

Stazione pluviometrica Oschiri  
Area PISCHINAS  
Pioggia registrata nelle ultime 24 ore  
Estrazione dati delle ore 17:47 del 25/03/2018  
Ultimo dato disponibile: 25/03/2018 alle 16:00

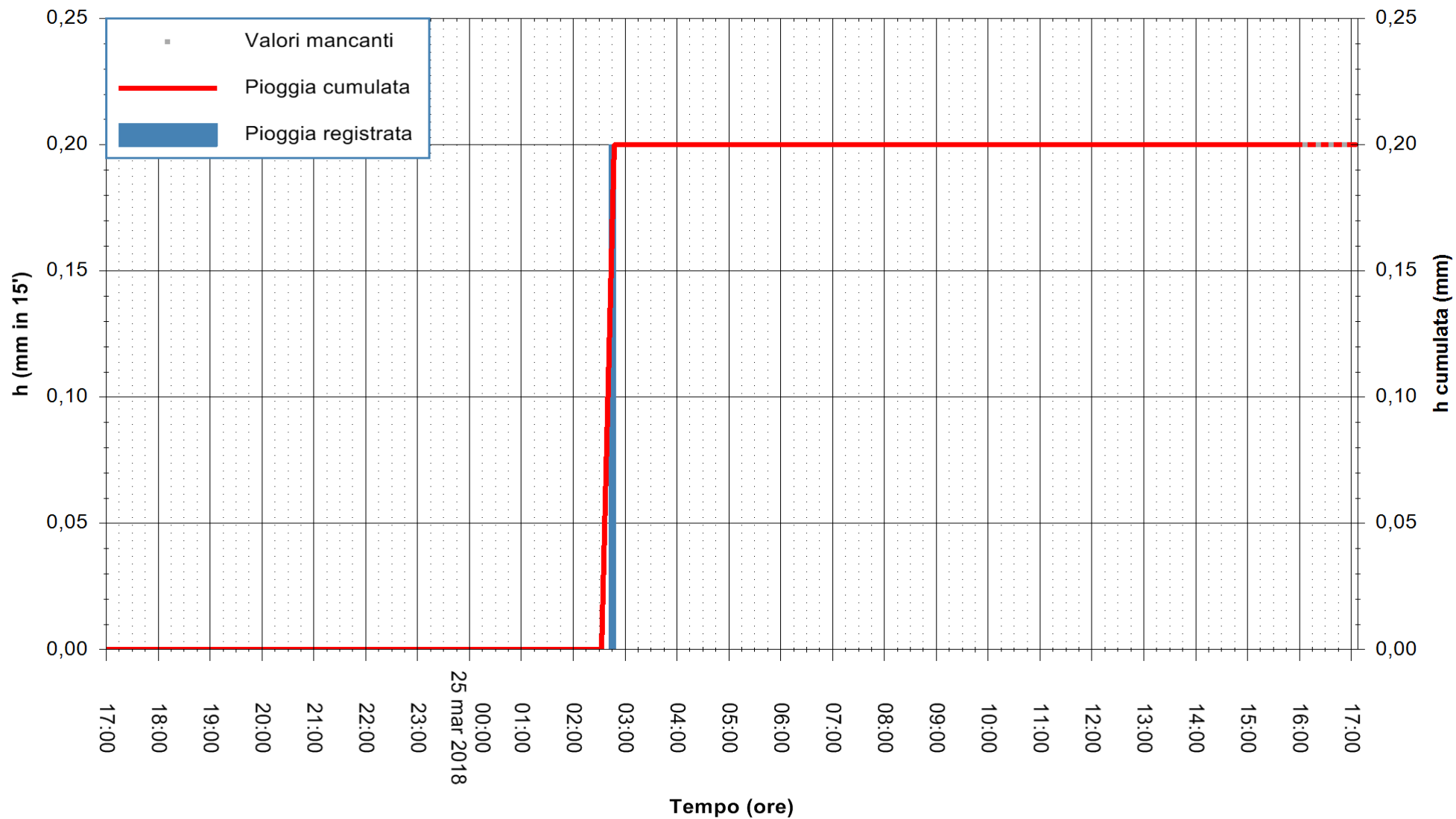

ARPAS  
F.to il Dirigente Responsabile  
Dott. Giuseppe Bianco

REGIONE AUTONOMA DE SARDIGNA  
REGIONE AUTONOMA DELLA SARDEGNA



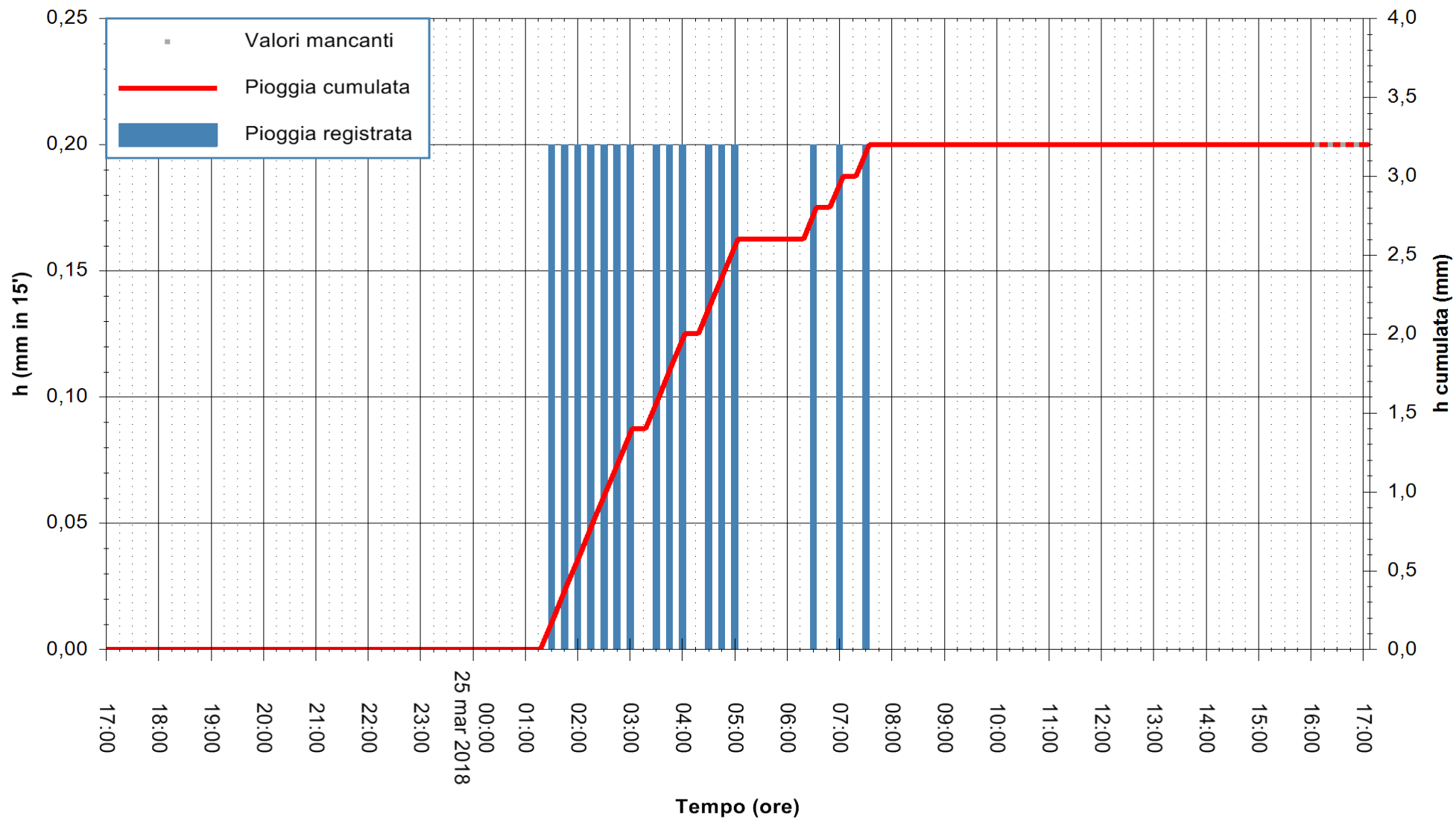



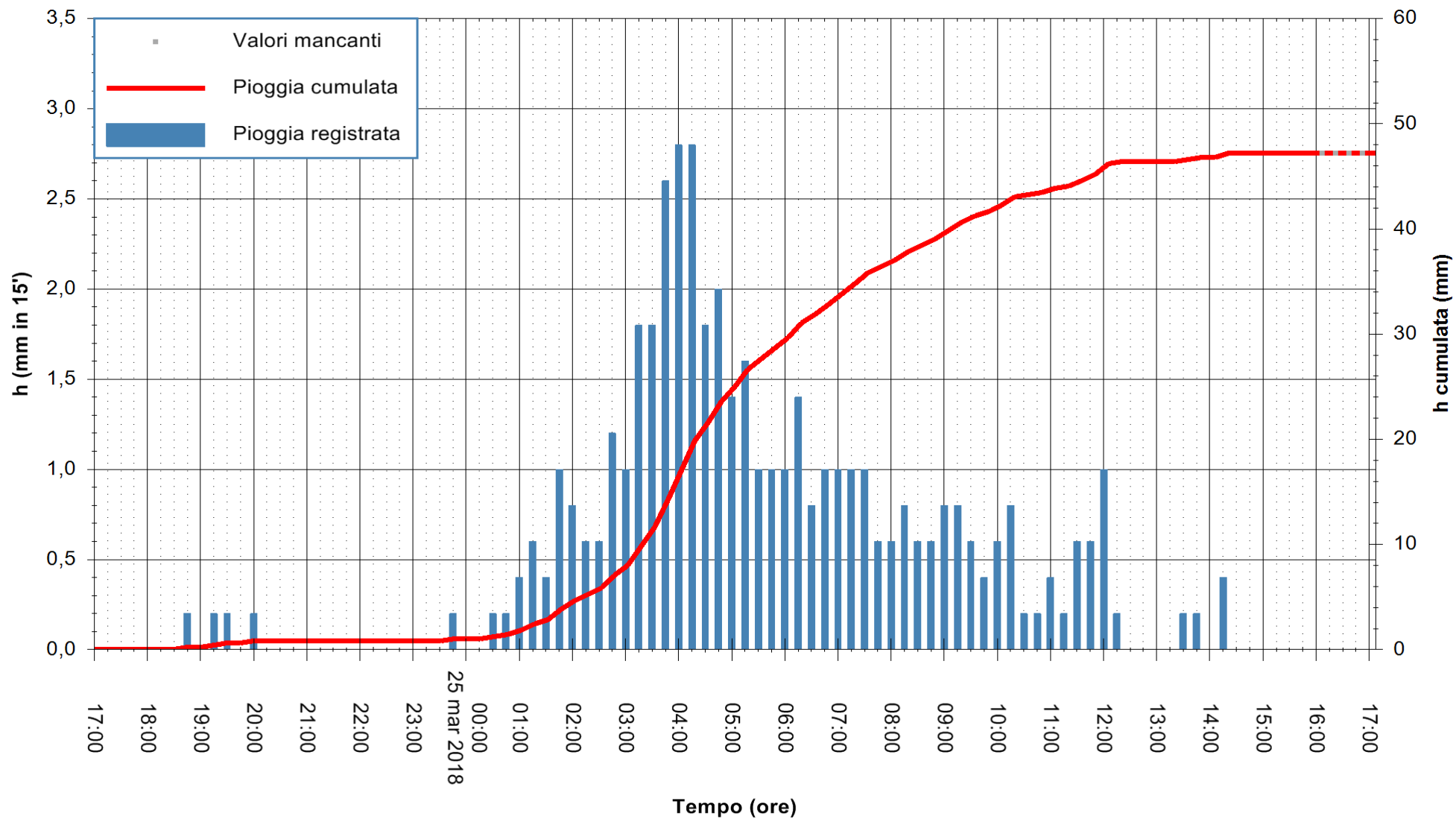

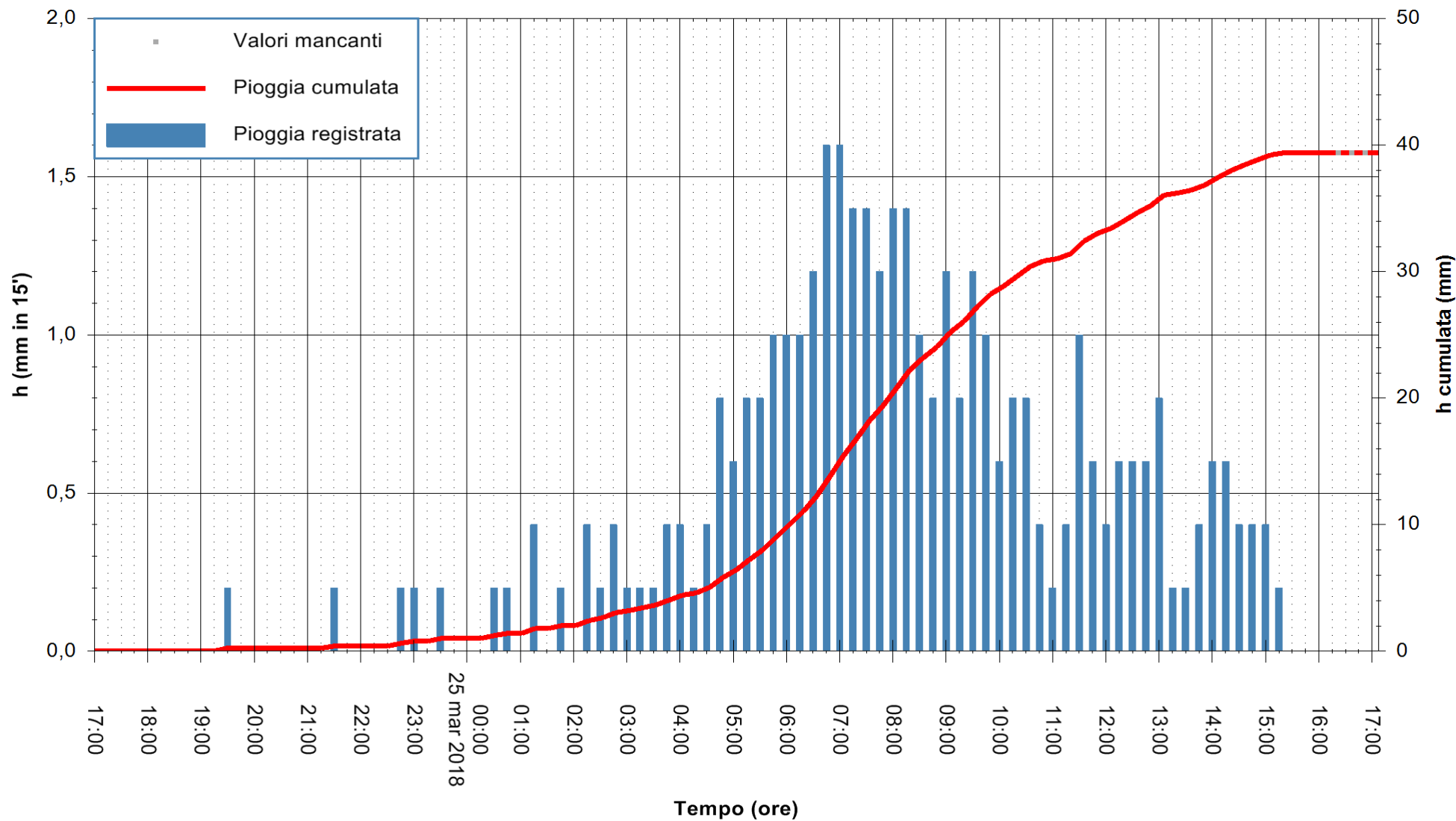

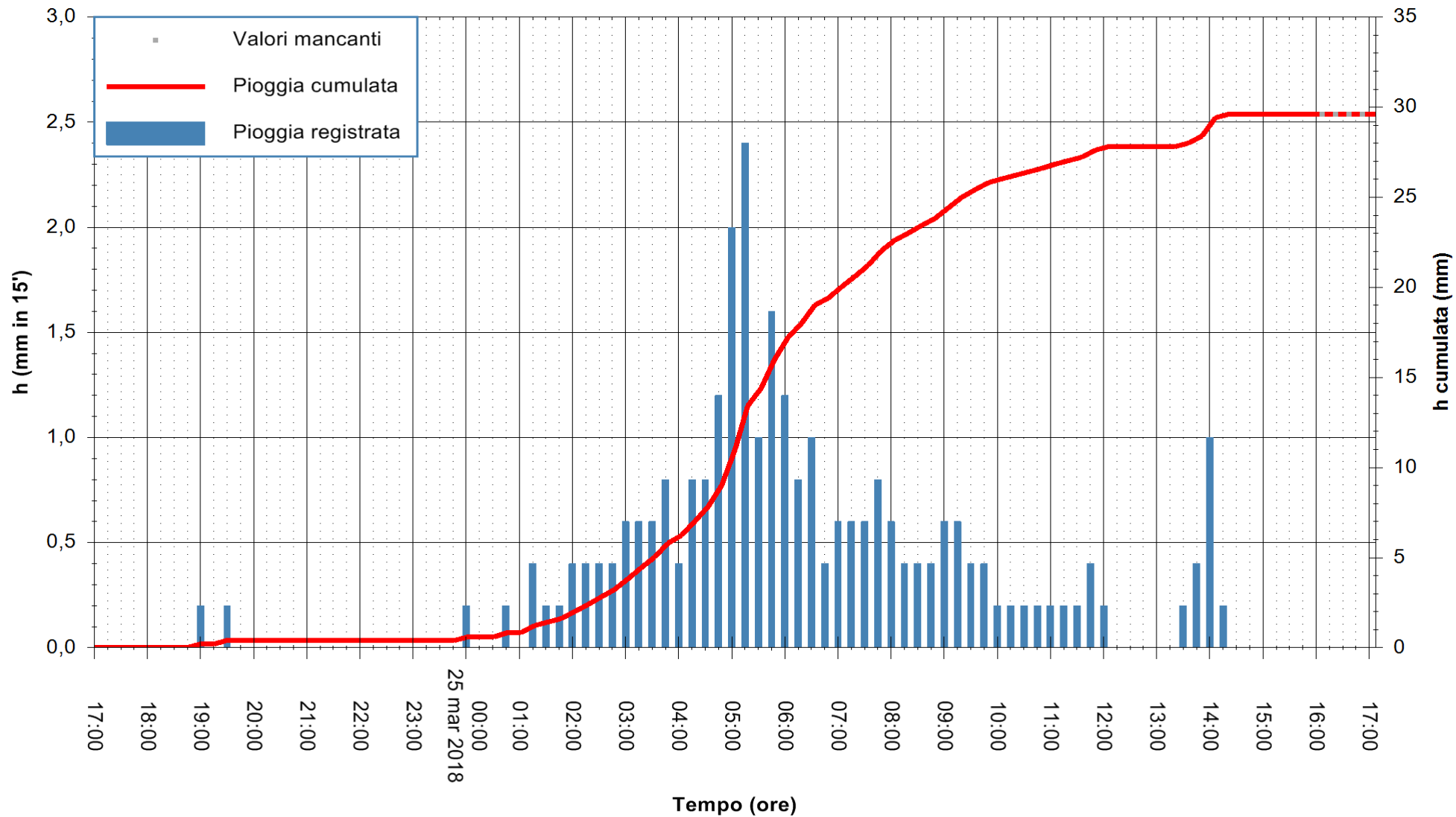

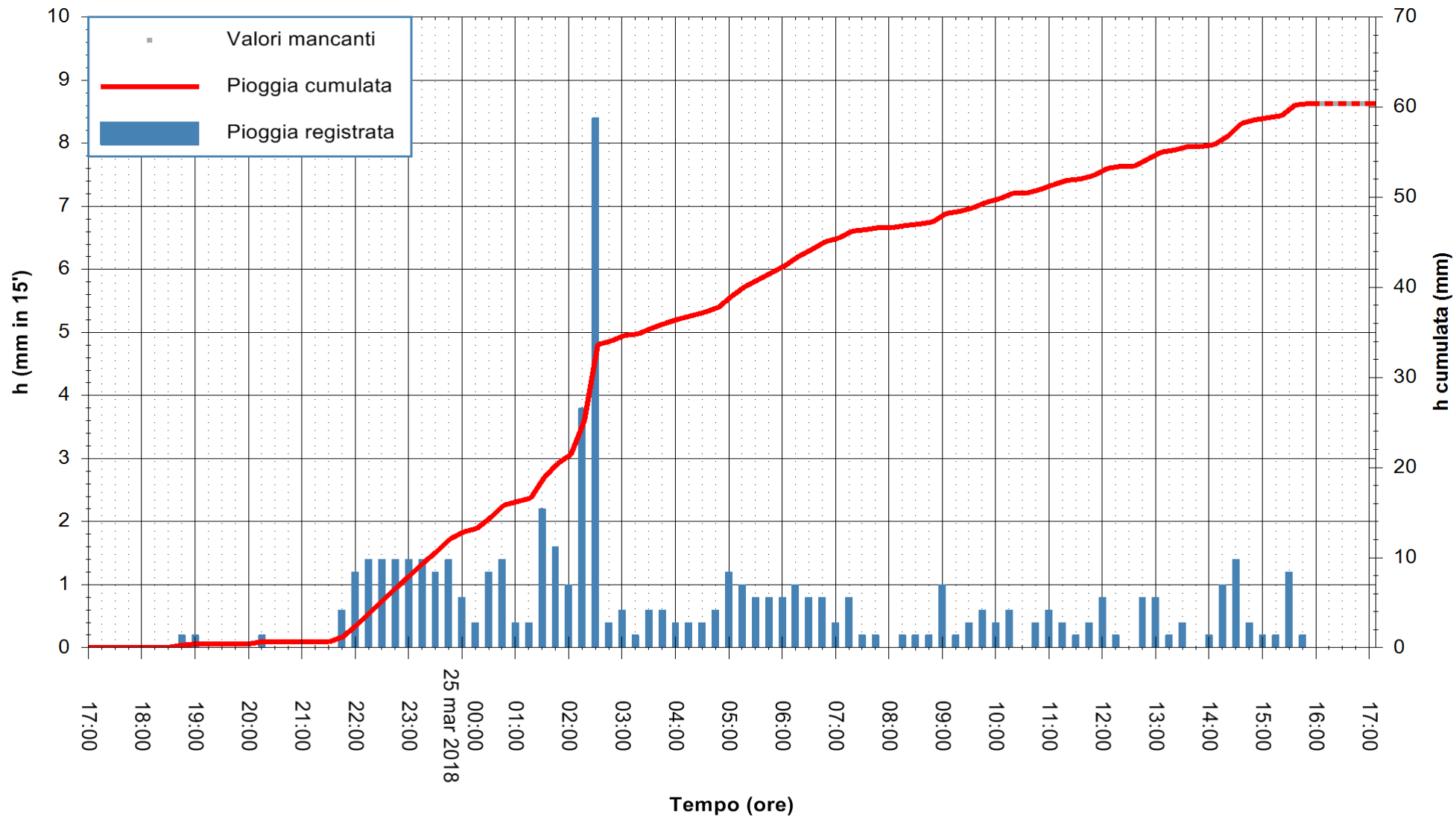

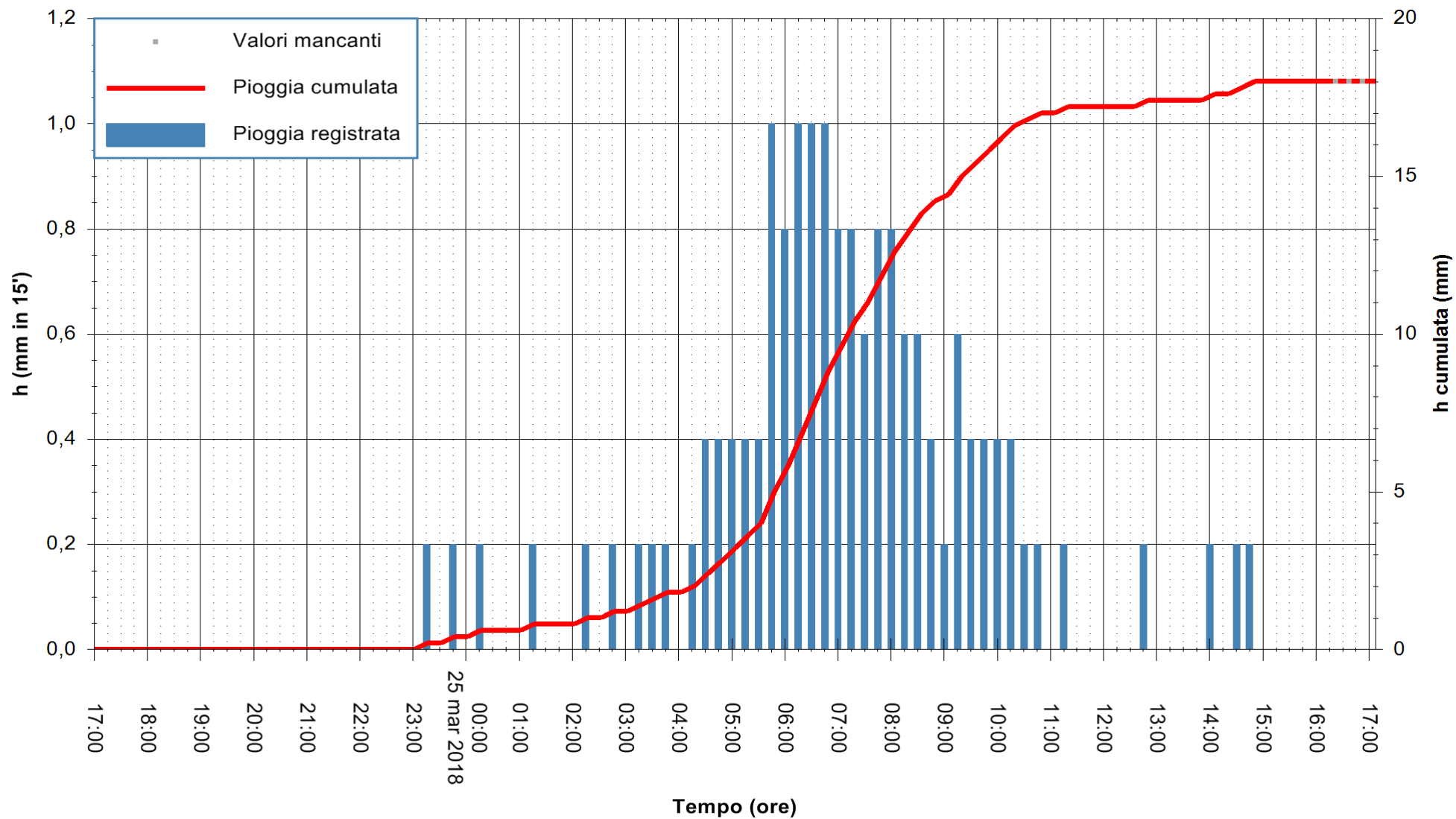

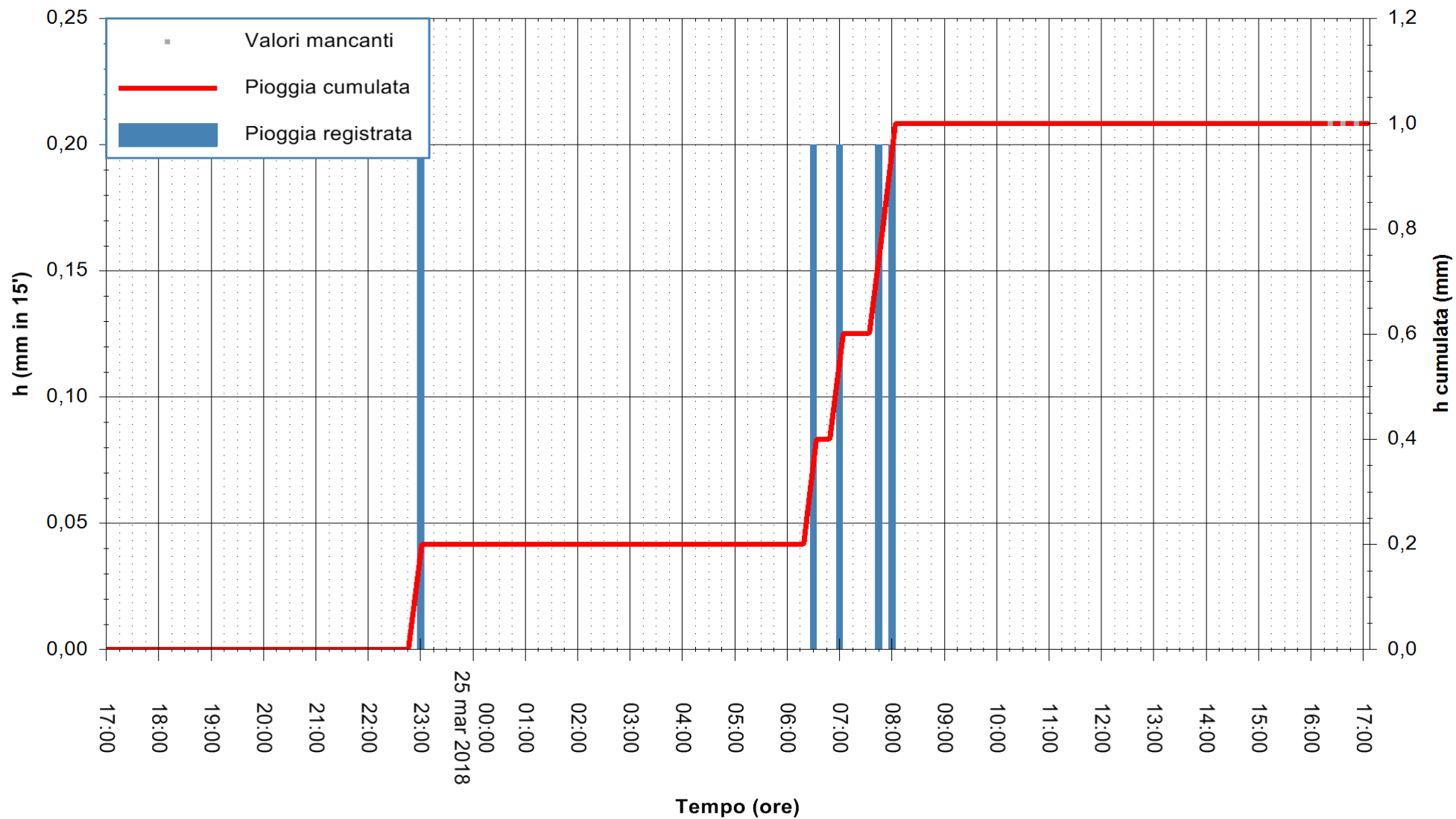

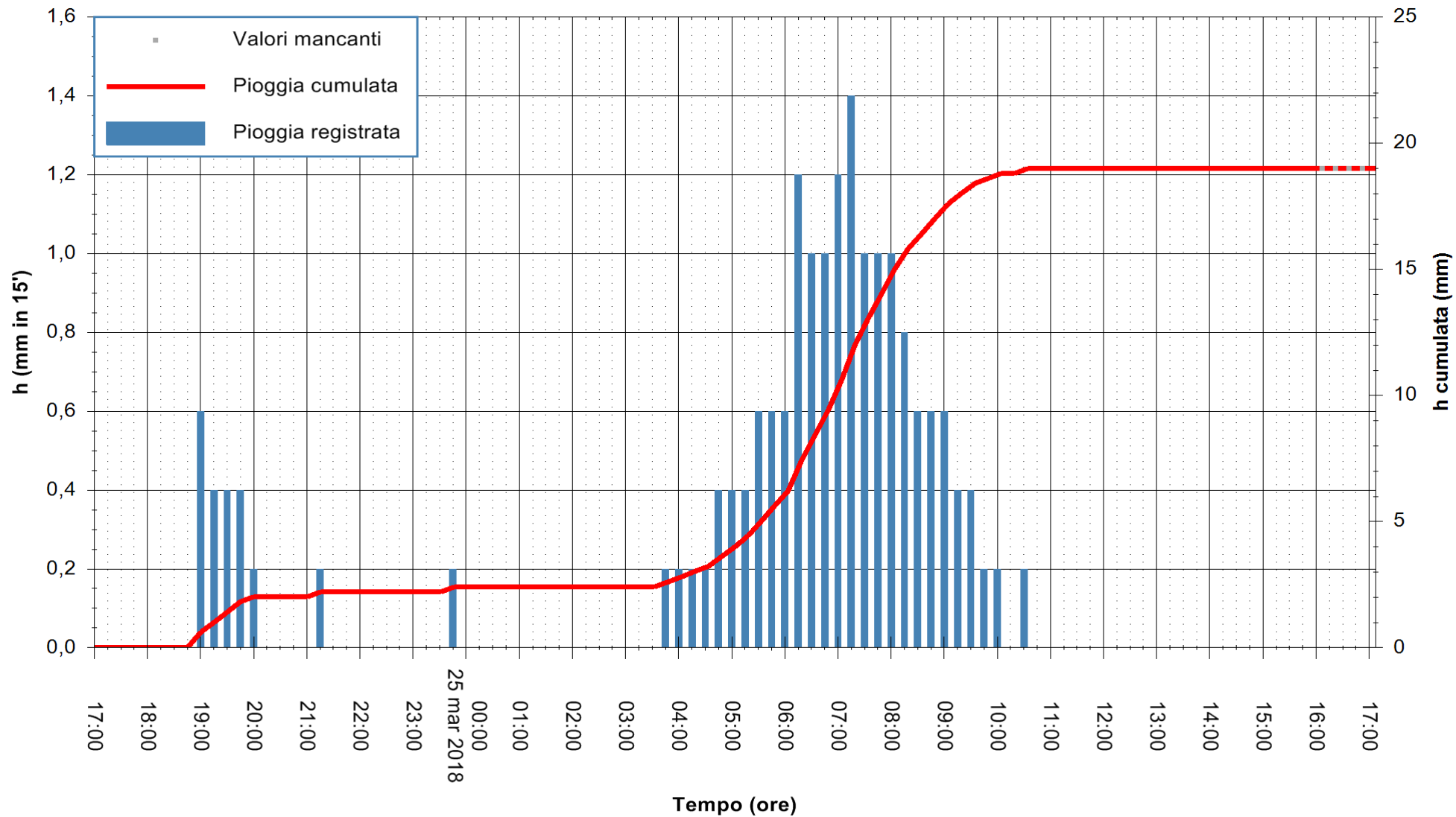

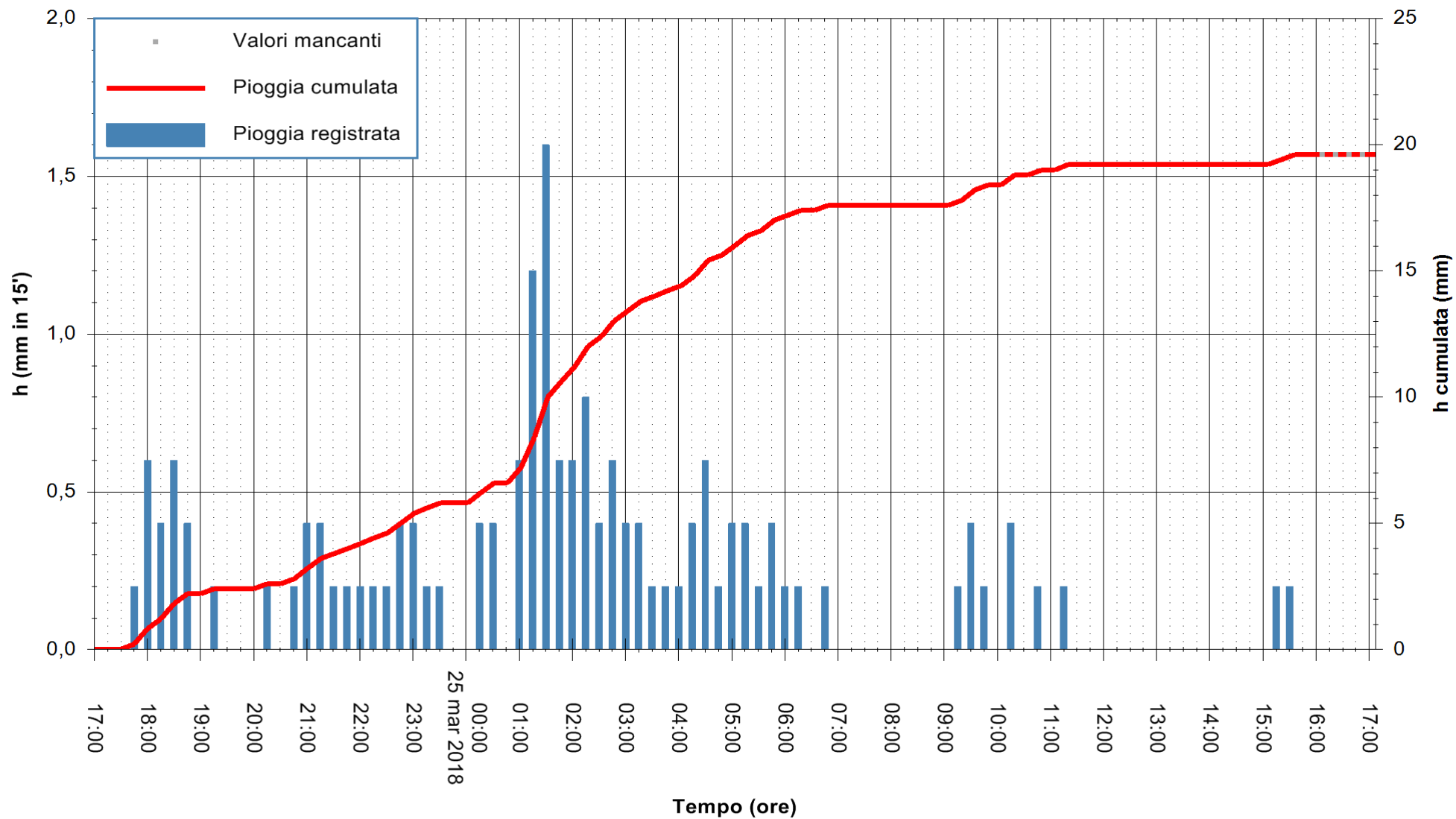



Stazione pluviometrica Fluminimannu a Decimomannu  
 Area DECIMOMANNU  
 Pioggia registrata nelle ultime 24 ore  
 Estrazione dati delle ore 17:47 del 25/03/2018  
 Ultimo dato disponibile: 25/03/2018 alle 16:00



ARPAS  
 F.to il Dirigente Responsabile  
 Dott. Giuseppe Bianco

REGIONE AUTÒNOMA DE SARDIGNA  
 REGIONE AUTONOMA DELLA SARDEGNA

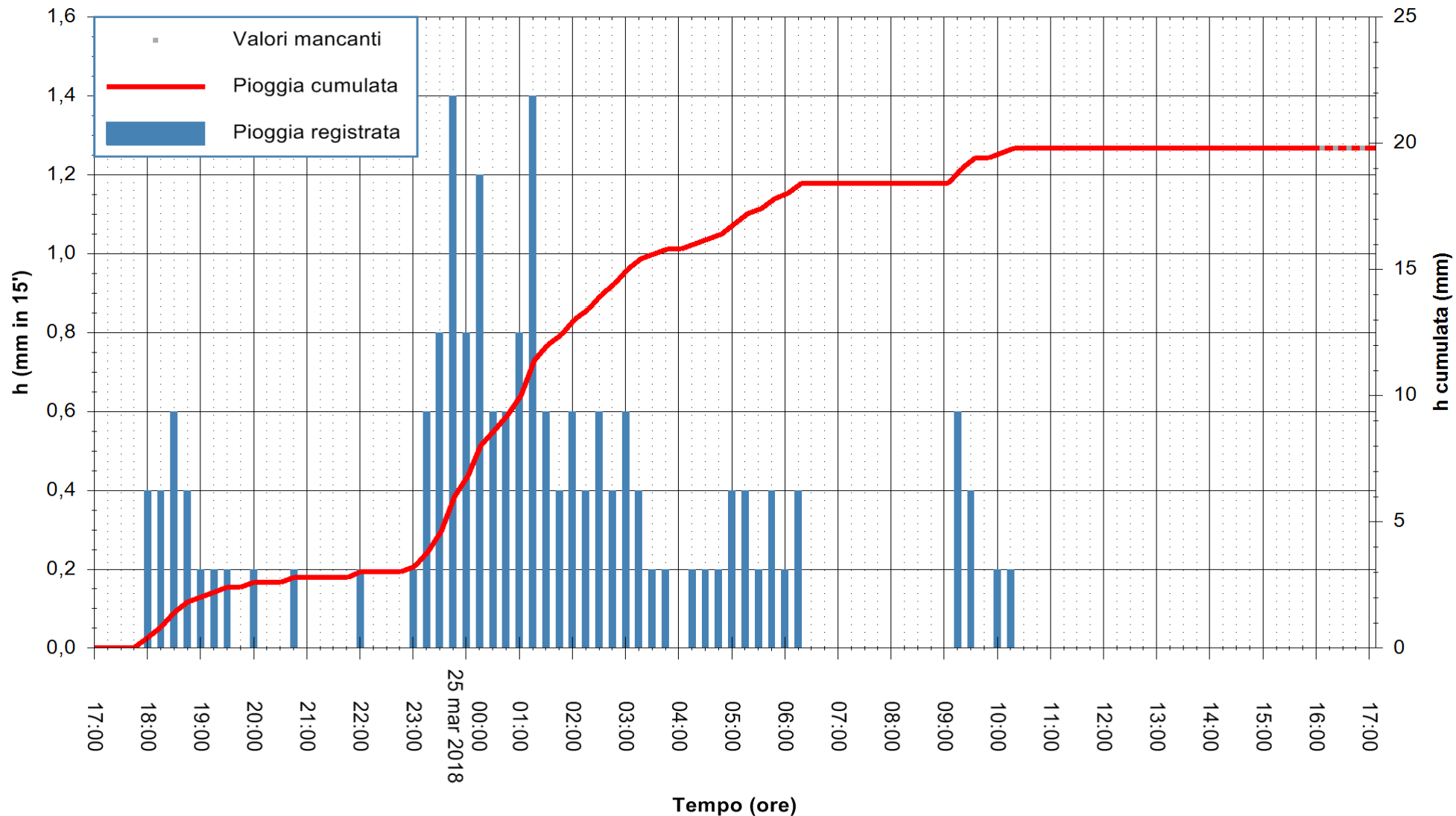

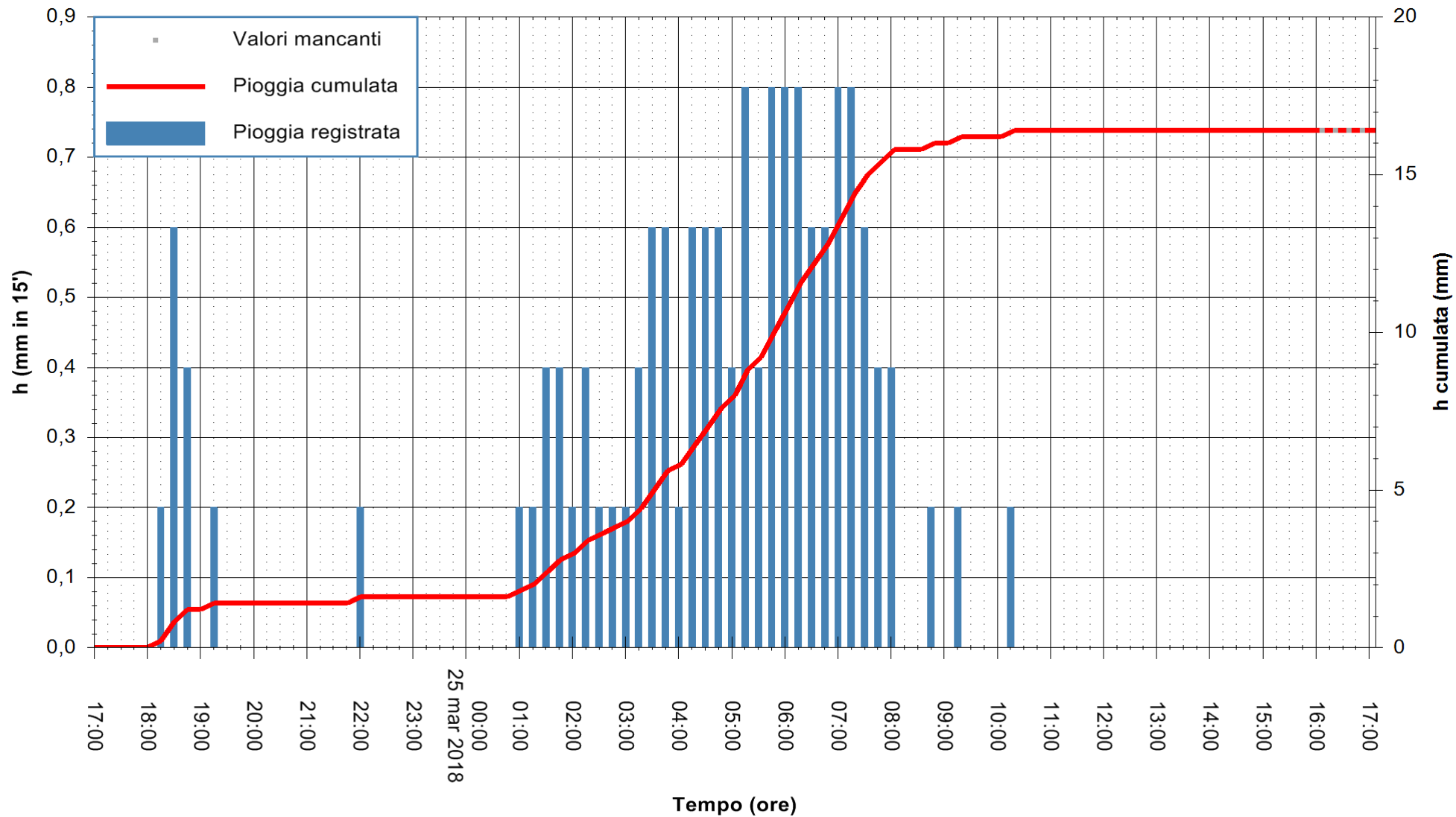

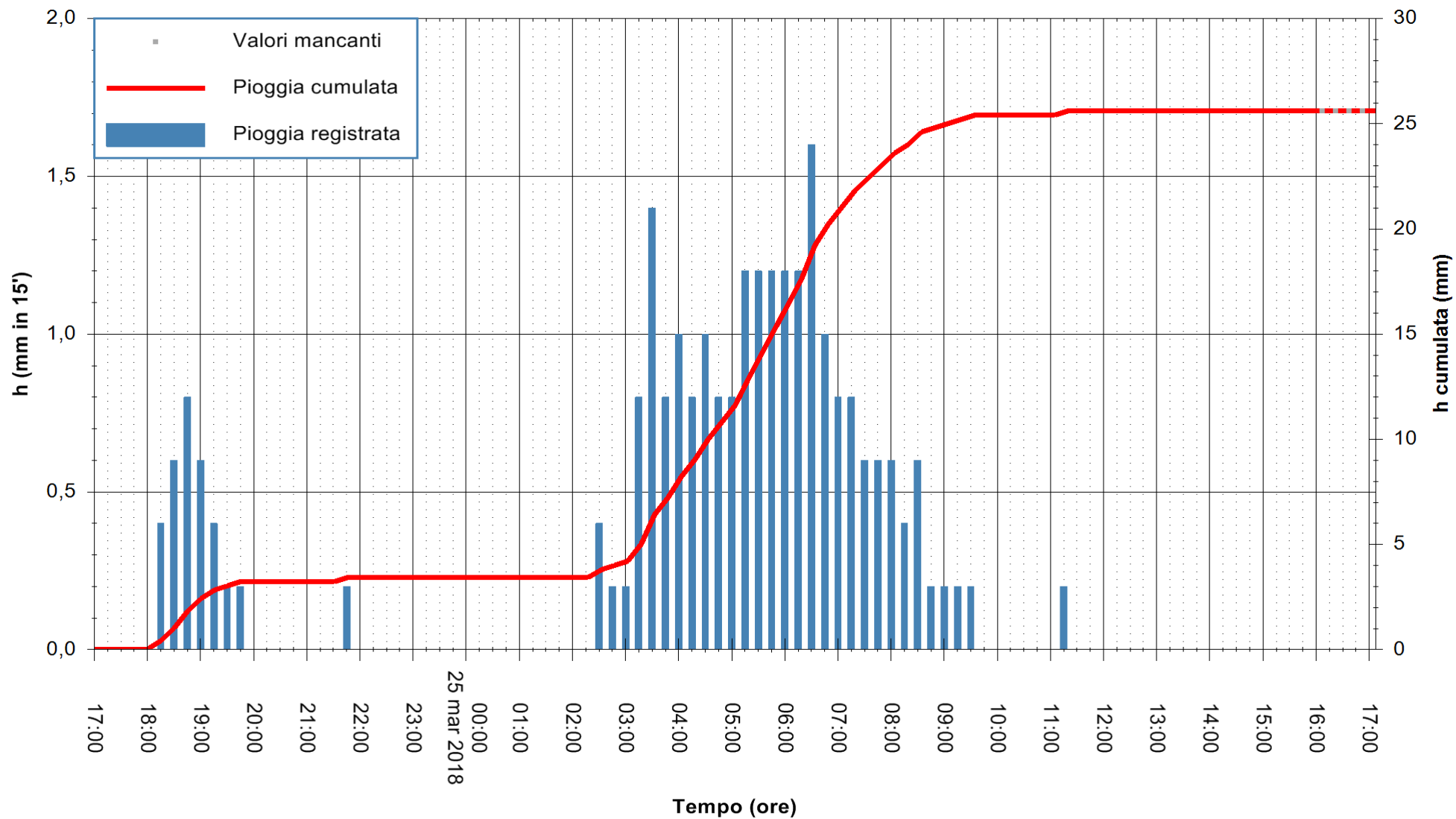

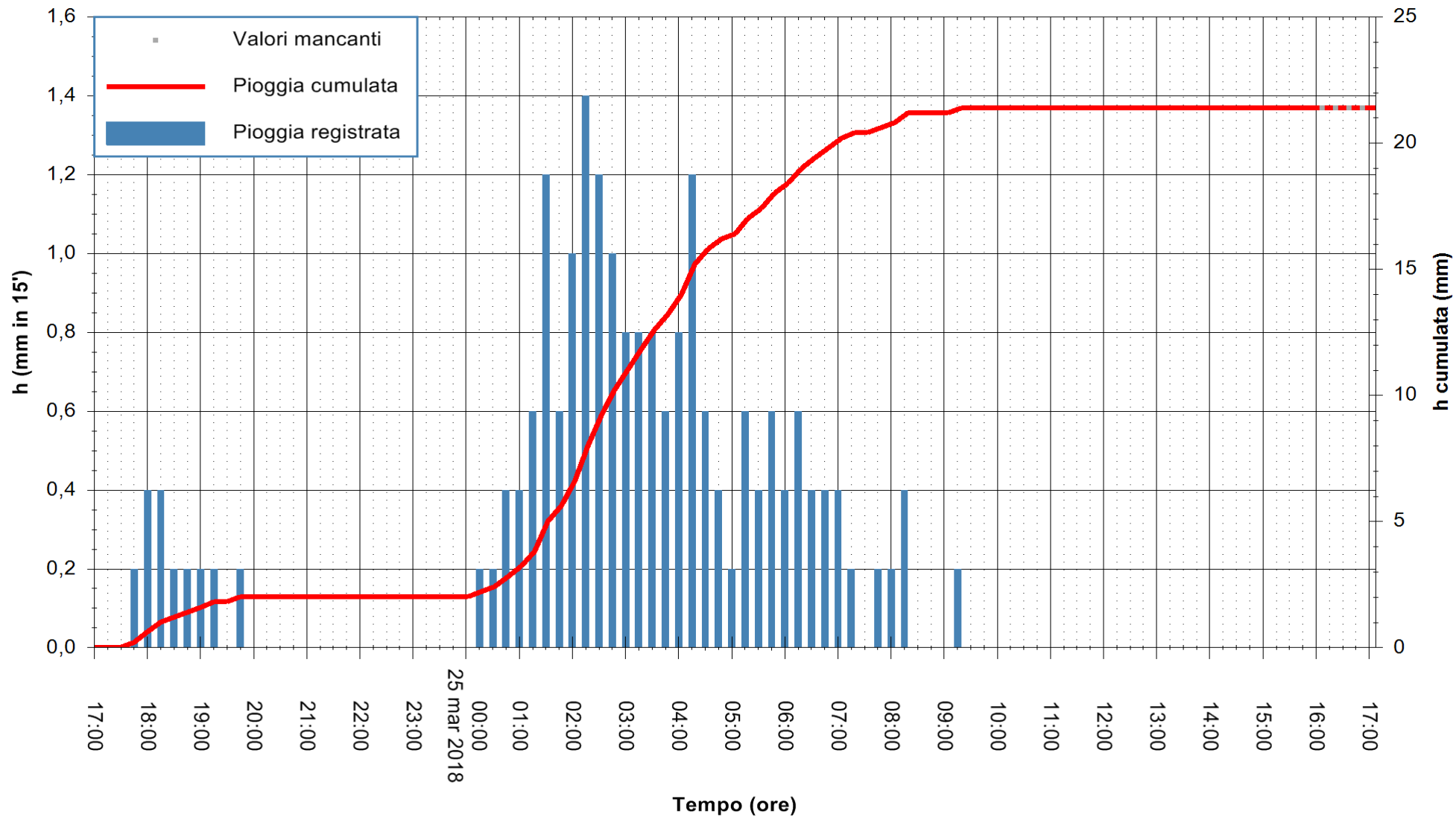

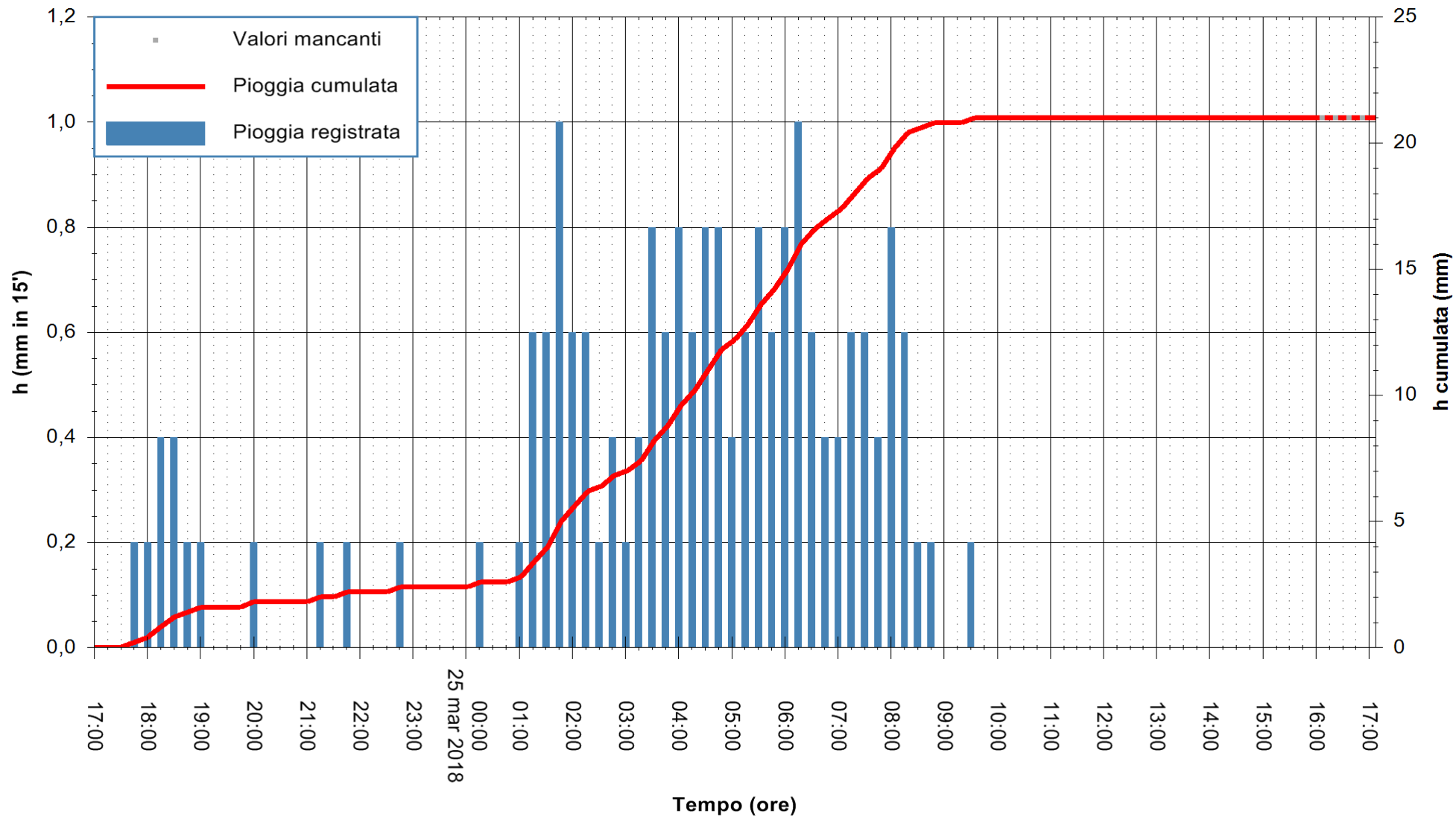

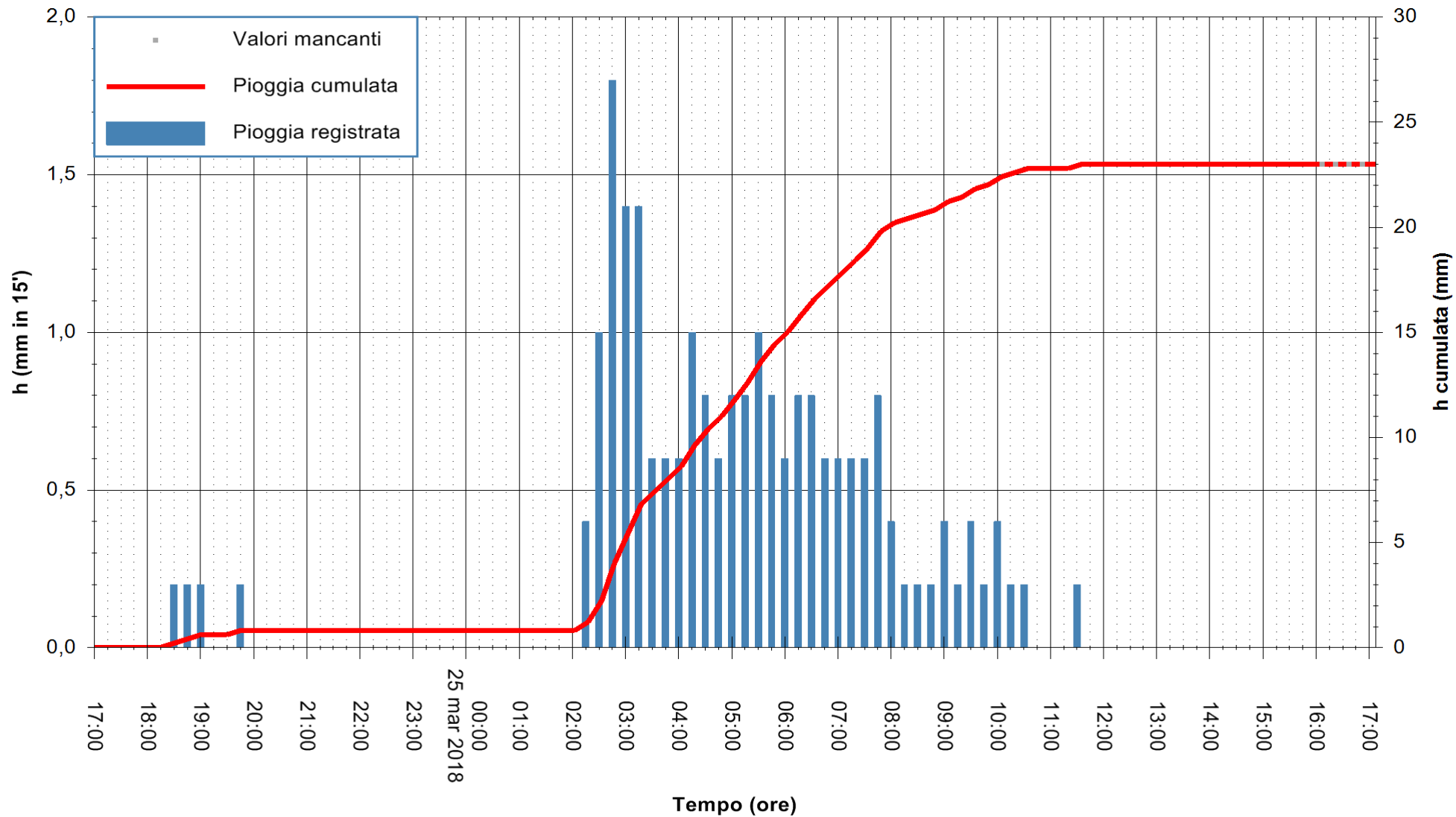

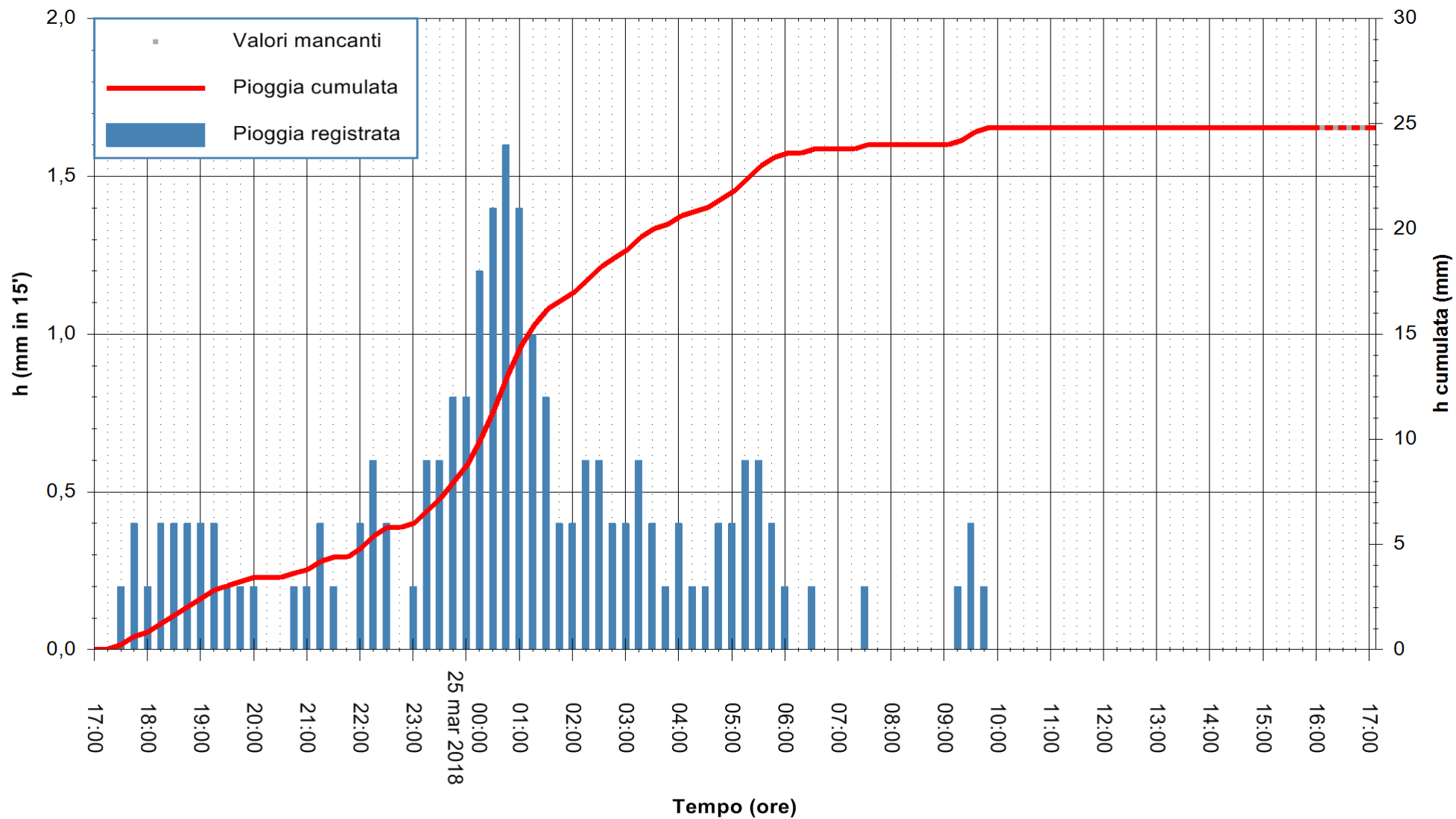

Stazione pluviometrica Villasor  
Area IS ARENAS  
Pioggia registrata nelle ultime 24 ore  
Estrazione dati delle ore 17:47 del 25/03/2018  
Ultimo dato disponibile: 25/03/2018 alle 16:00



ARPAS  
F.to il Dirigente Responsabile  
Dott. Giuseppe Bianco

REGIONE AUTÒNOMA DE SARDIGNA  
REGIONE AUTONOMA DELLA SARDEGNA

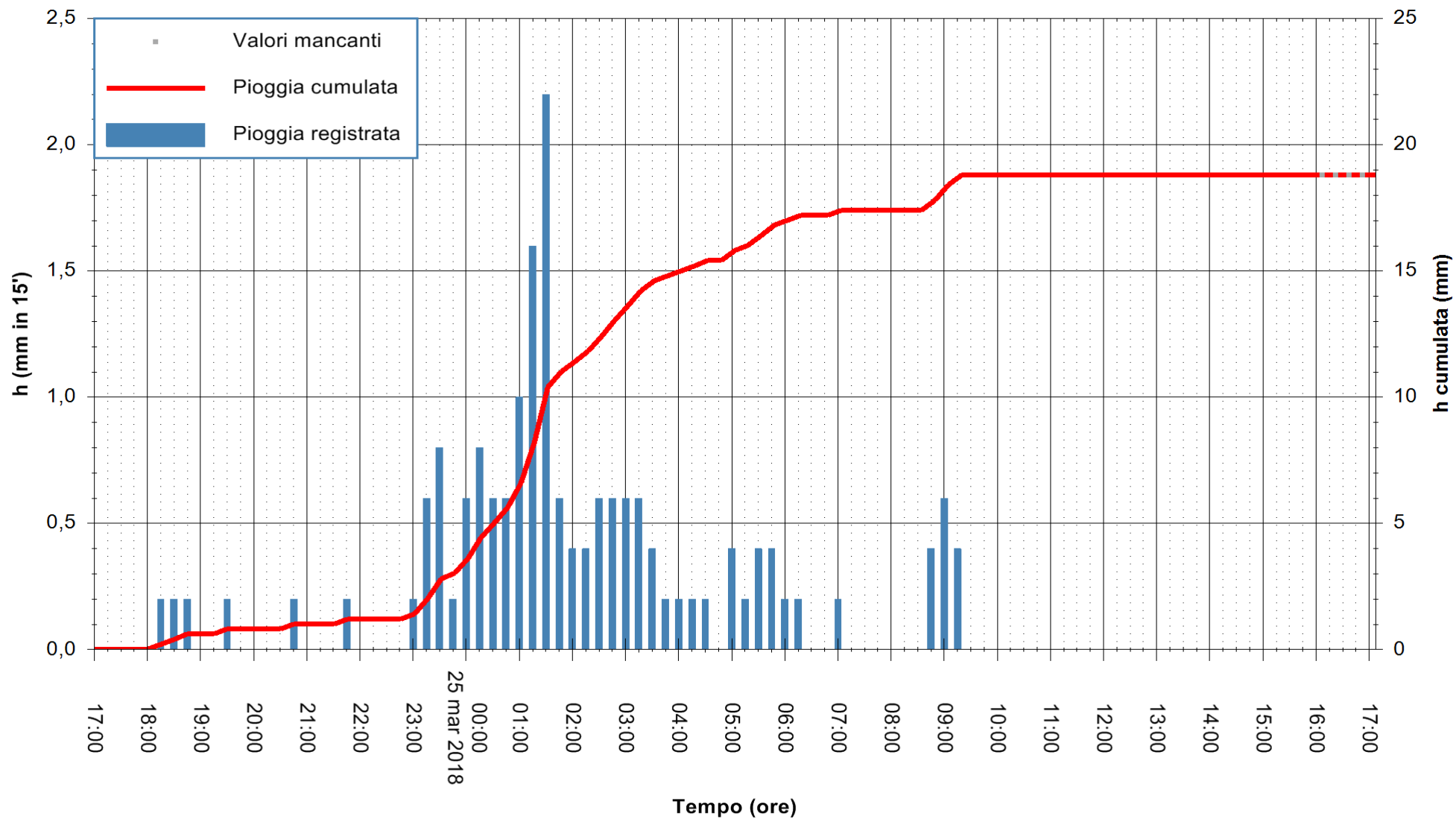



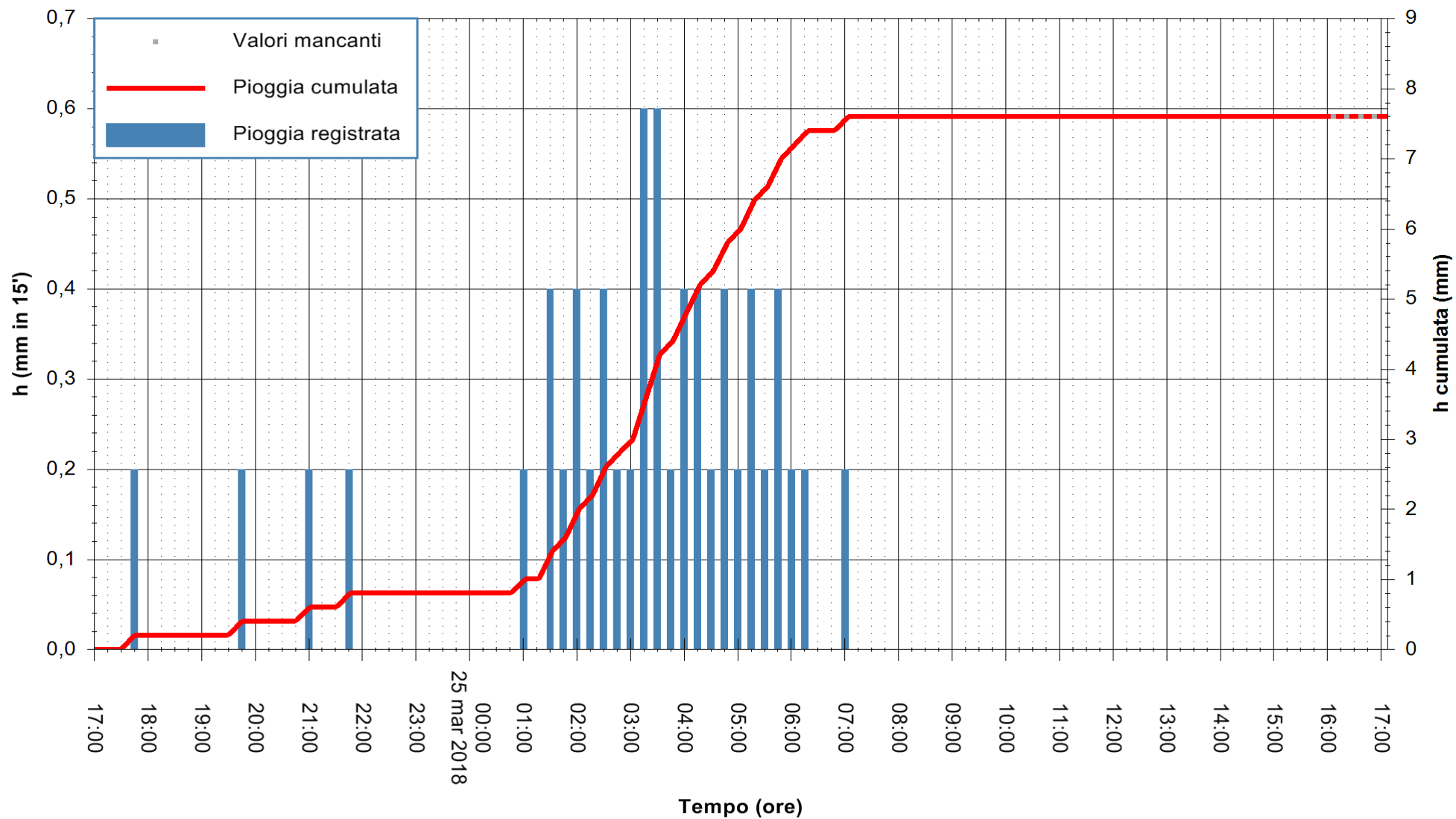

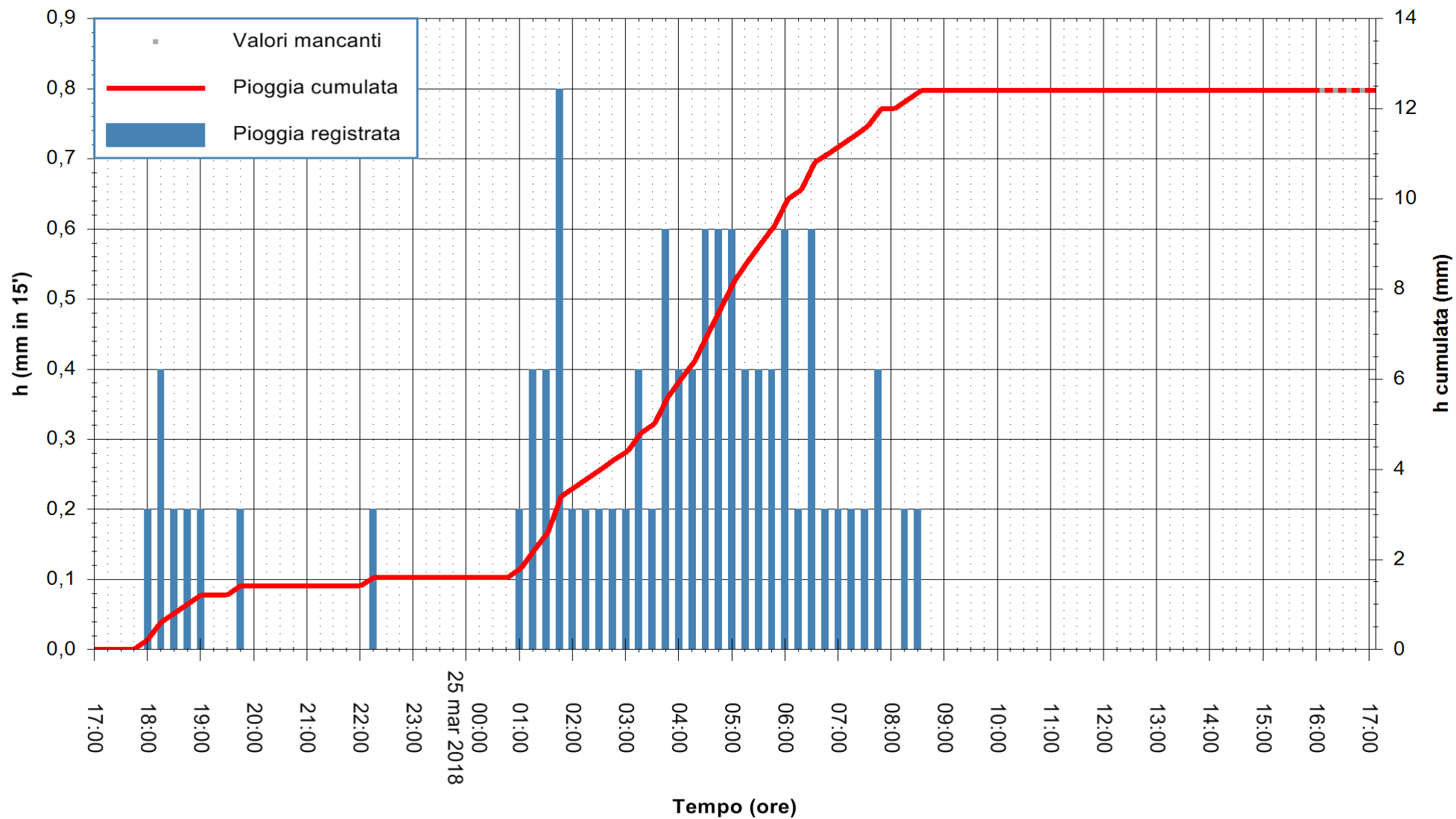

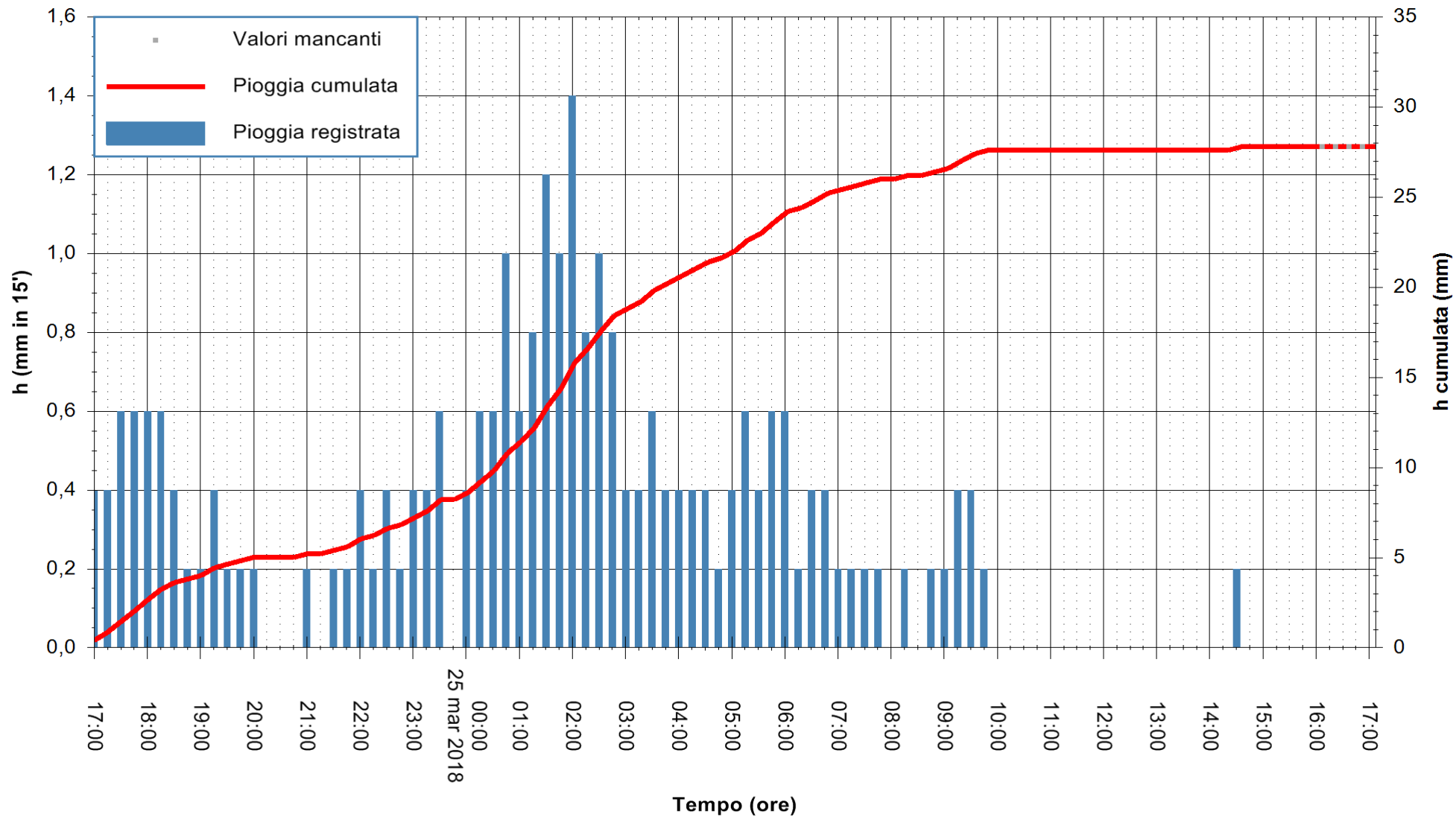

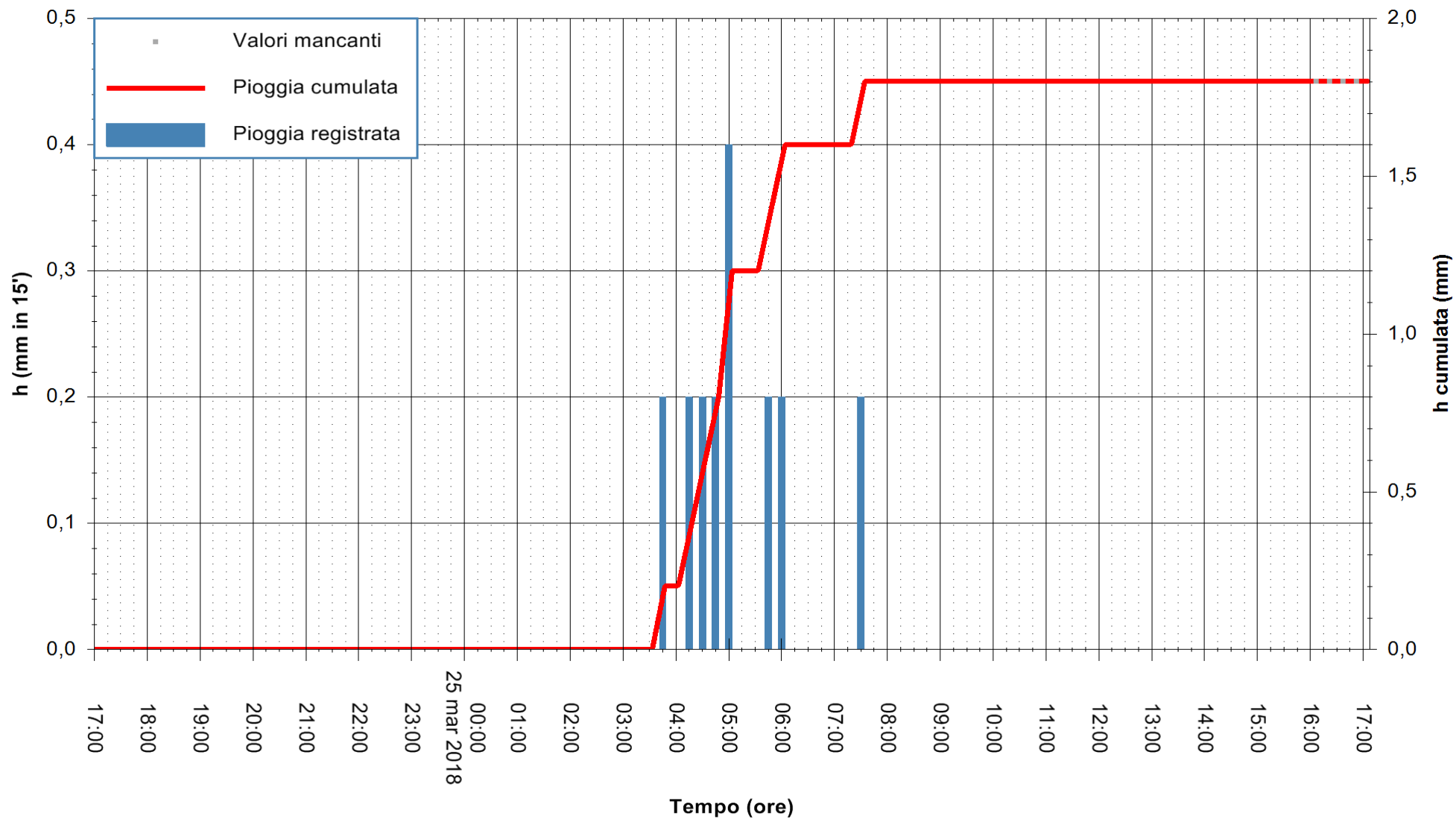

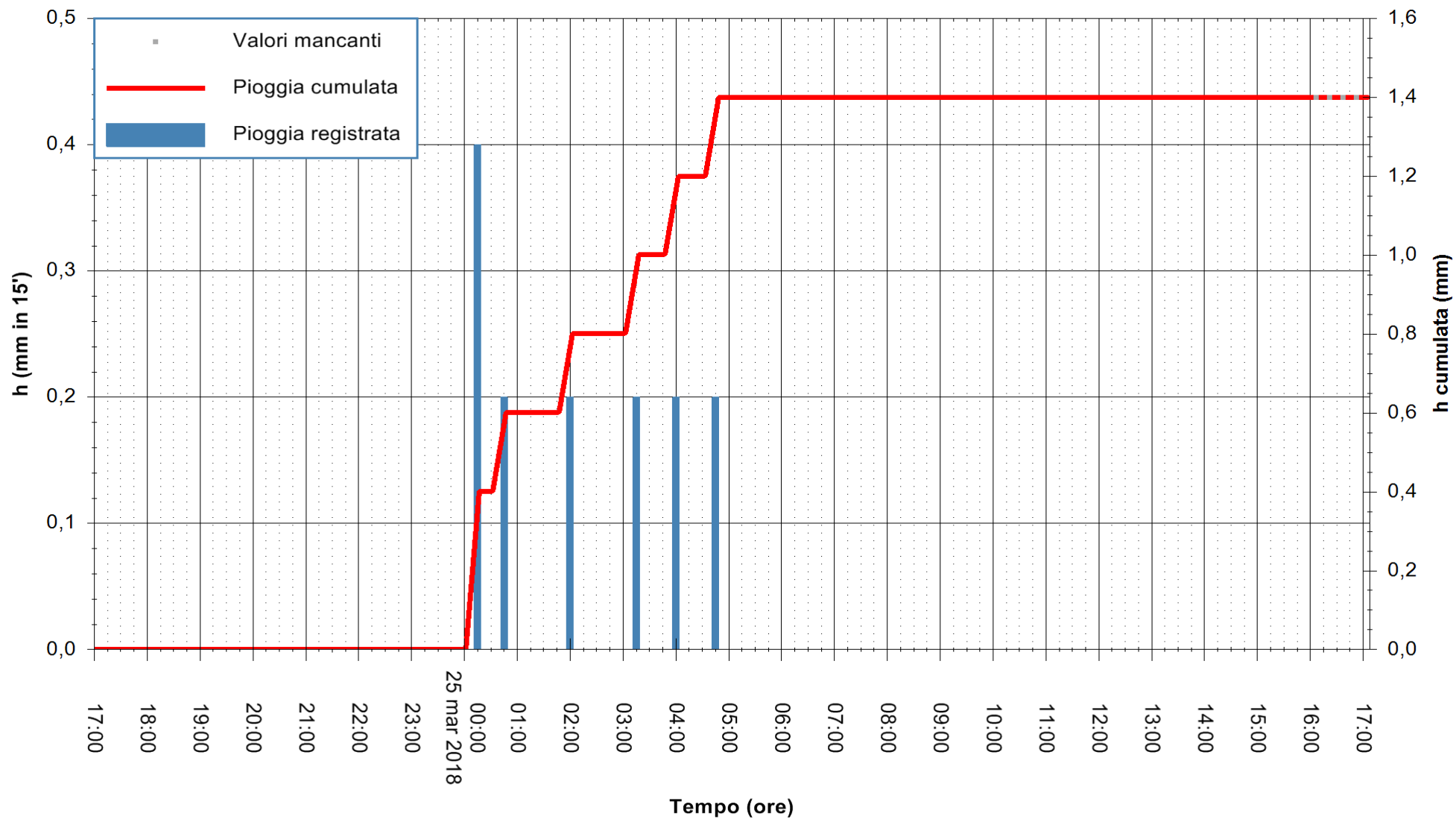

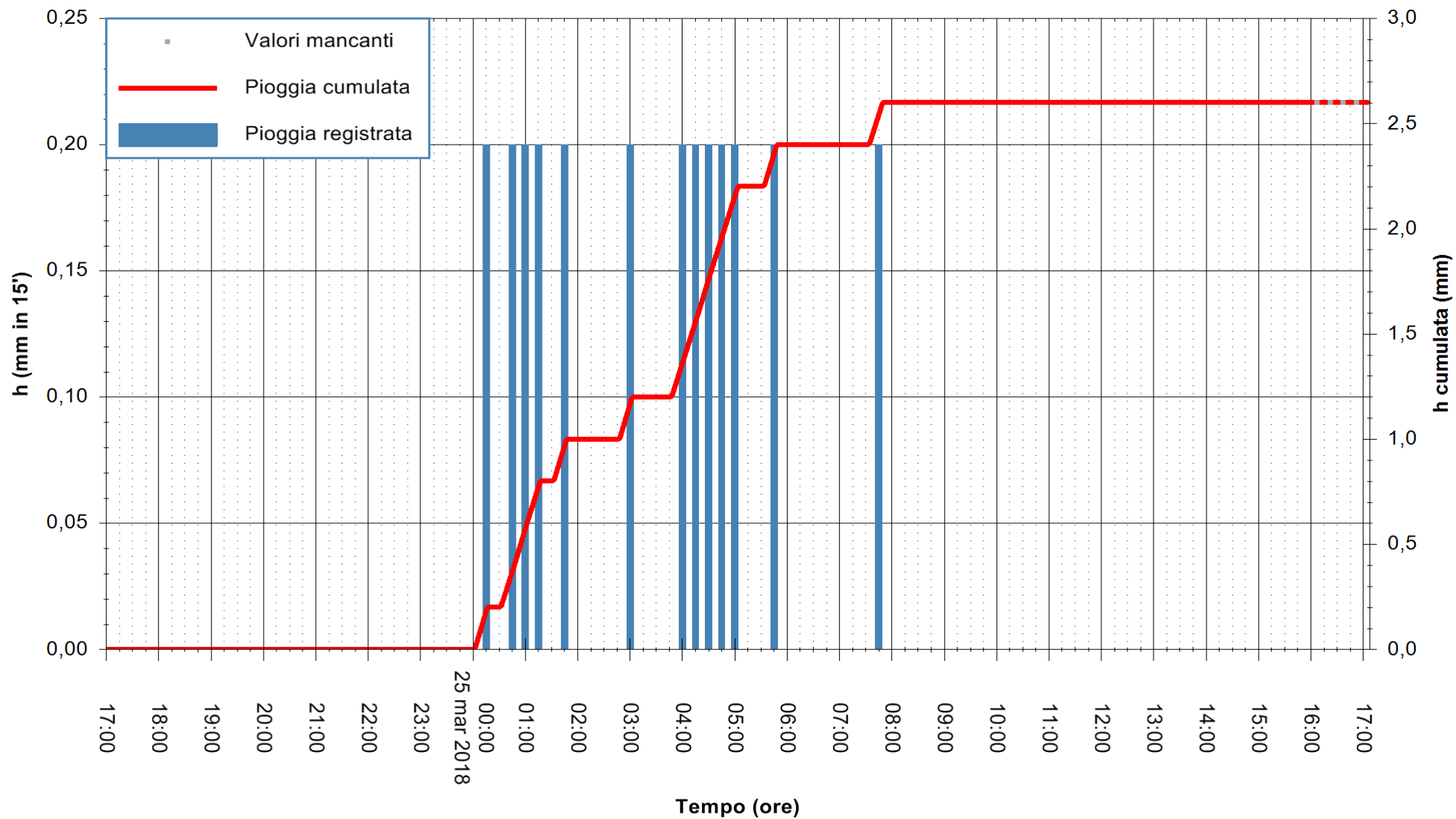

Stazione pluviometrica Pianu  
 Area PIANU 15  
 Pioggia registrata nelle ultime 24 ore  
 Estrazione dati delle ore 17:47 del 25/03/2018  
 Ultimo dato disponibile: 25/03/2018 alle 16:00



ARPAS  
 F.to il Dirigente Responsabile  
 Dott. Giuseppe Bianco

REGIONE AUTÒNOMA DE SARDIGNA  
 REGIONE AUTONOMA DELLA SARDEGNA

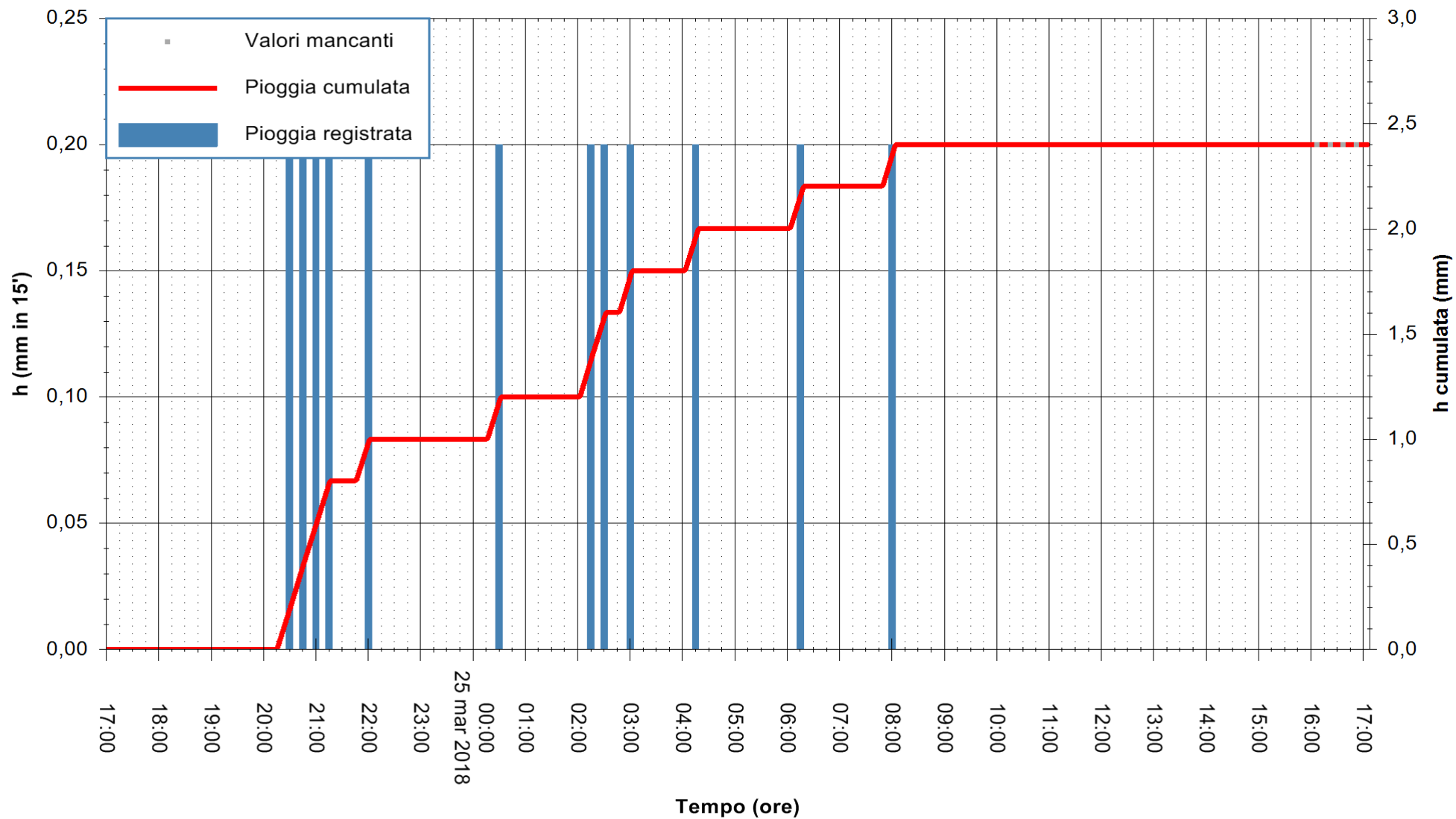

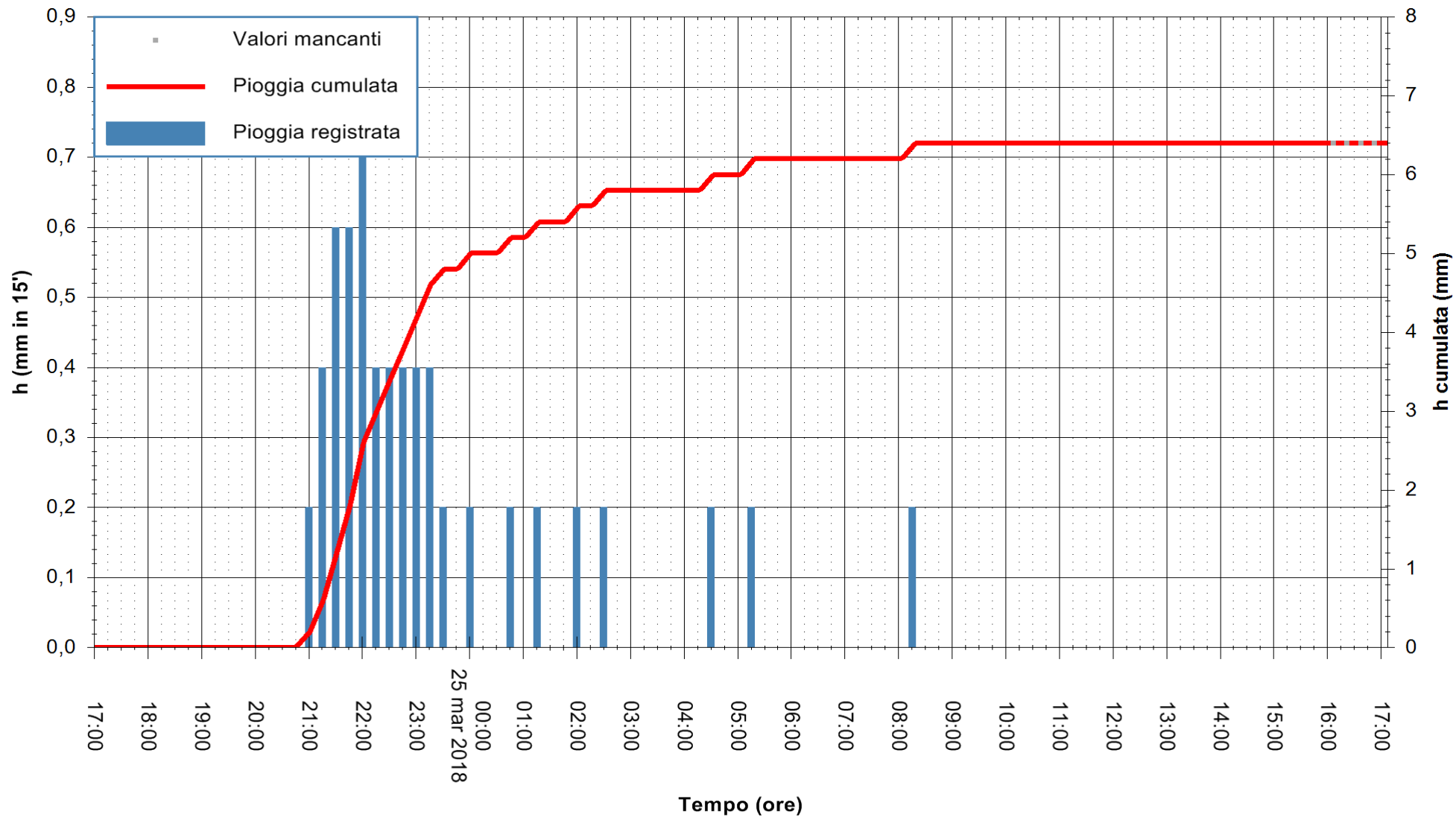



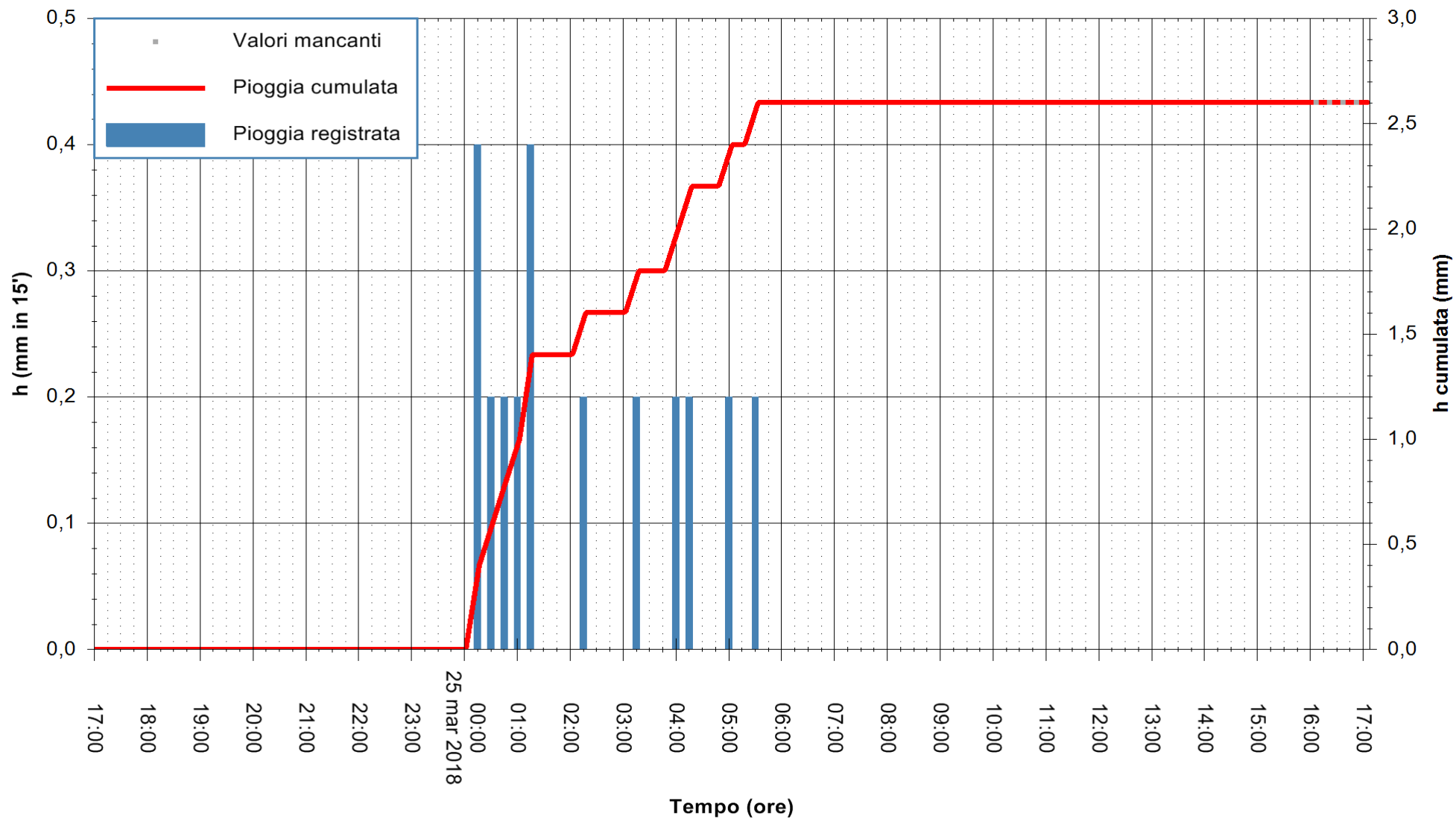

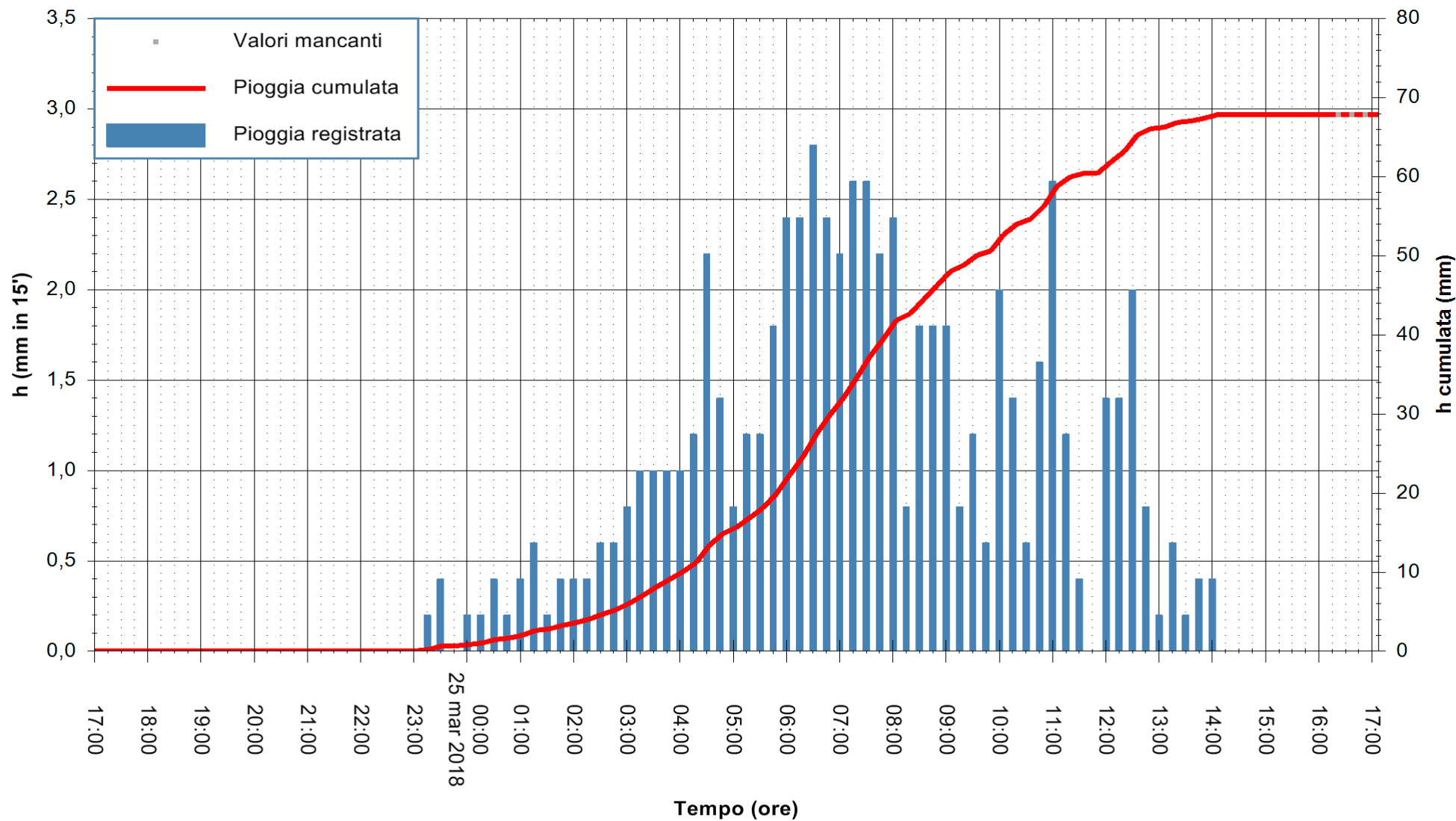

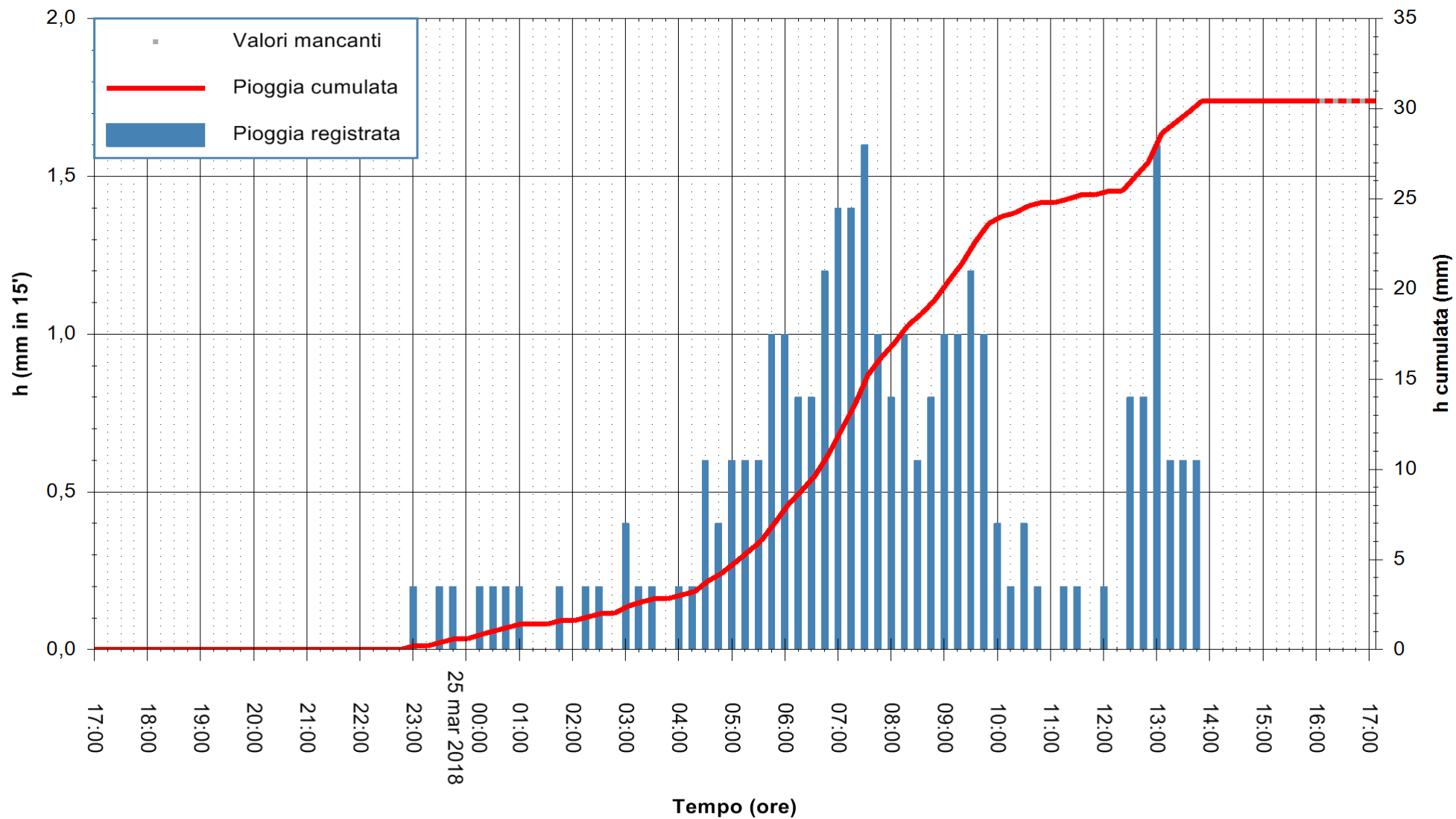

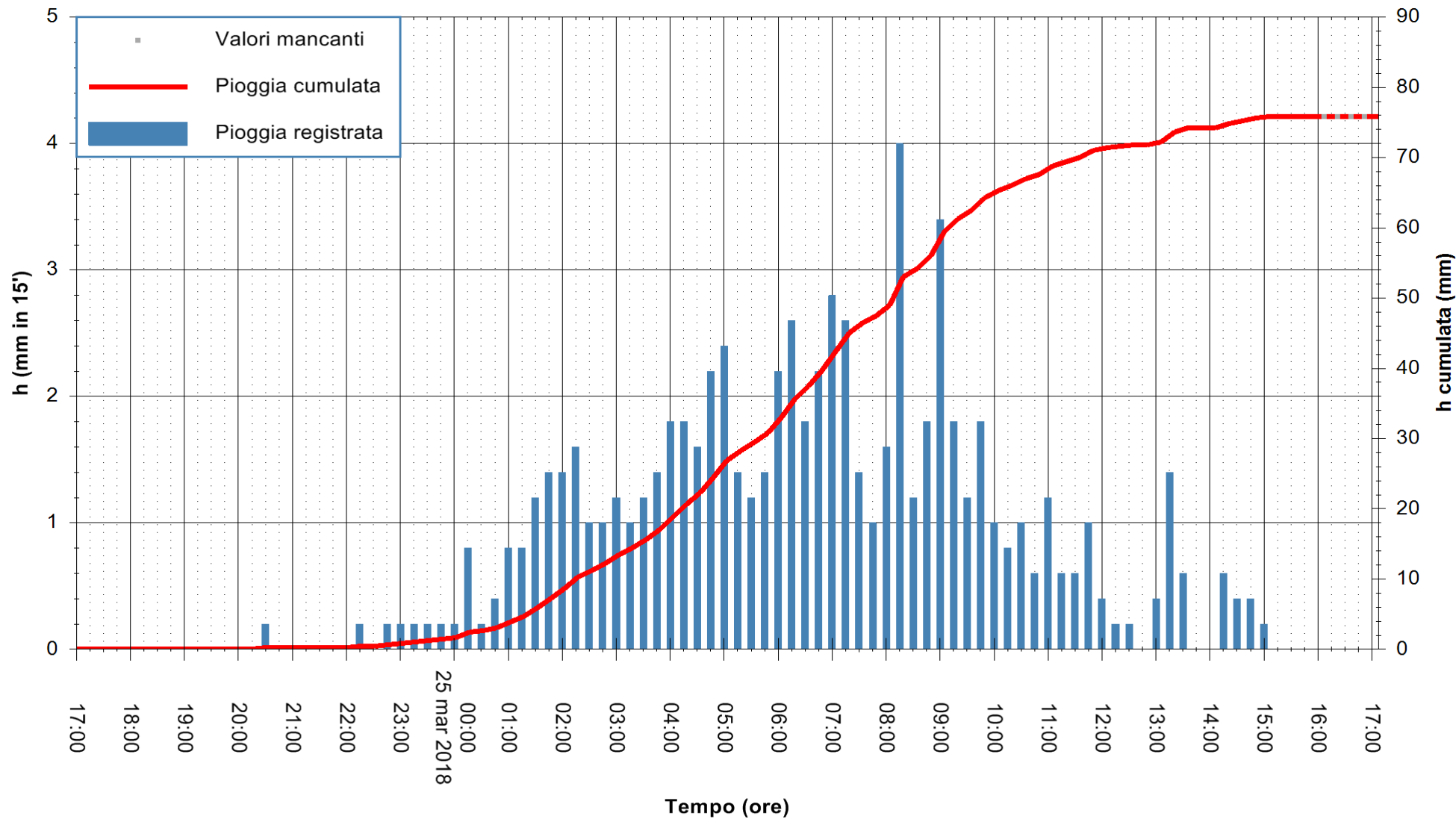

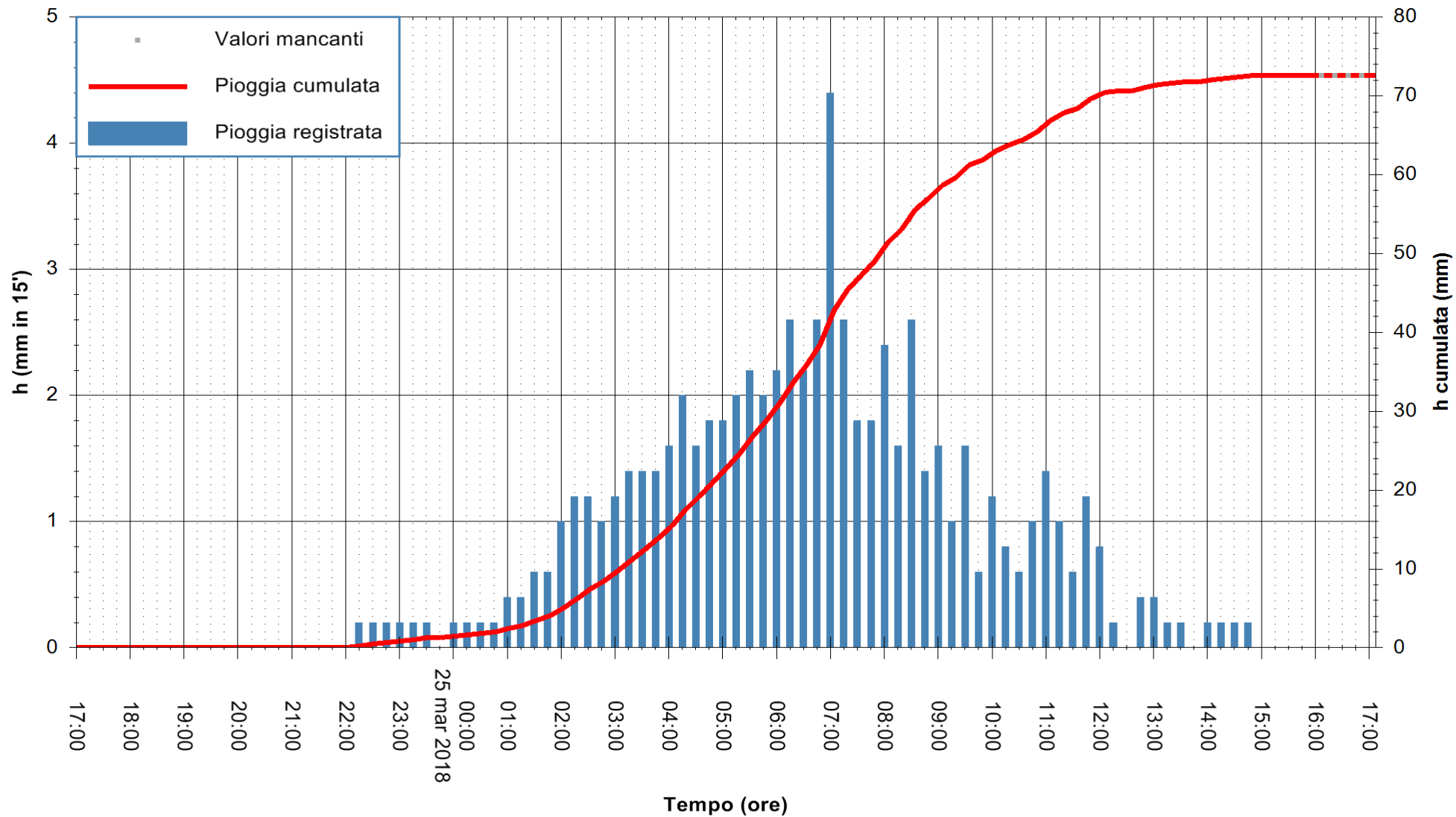

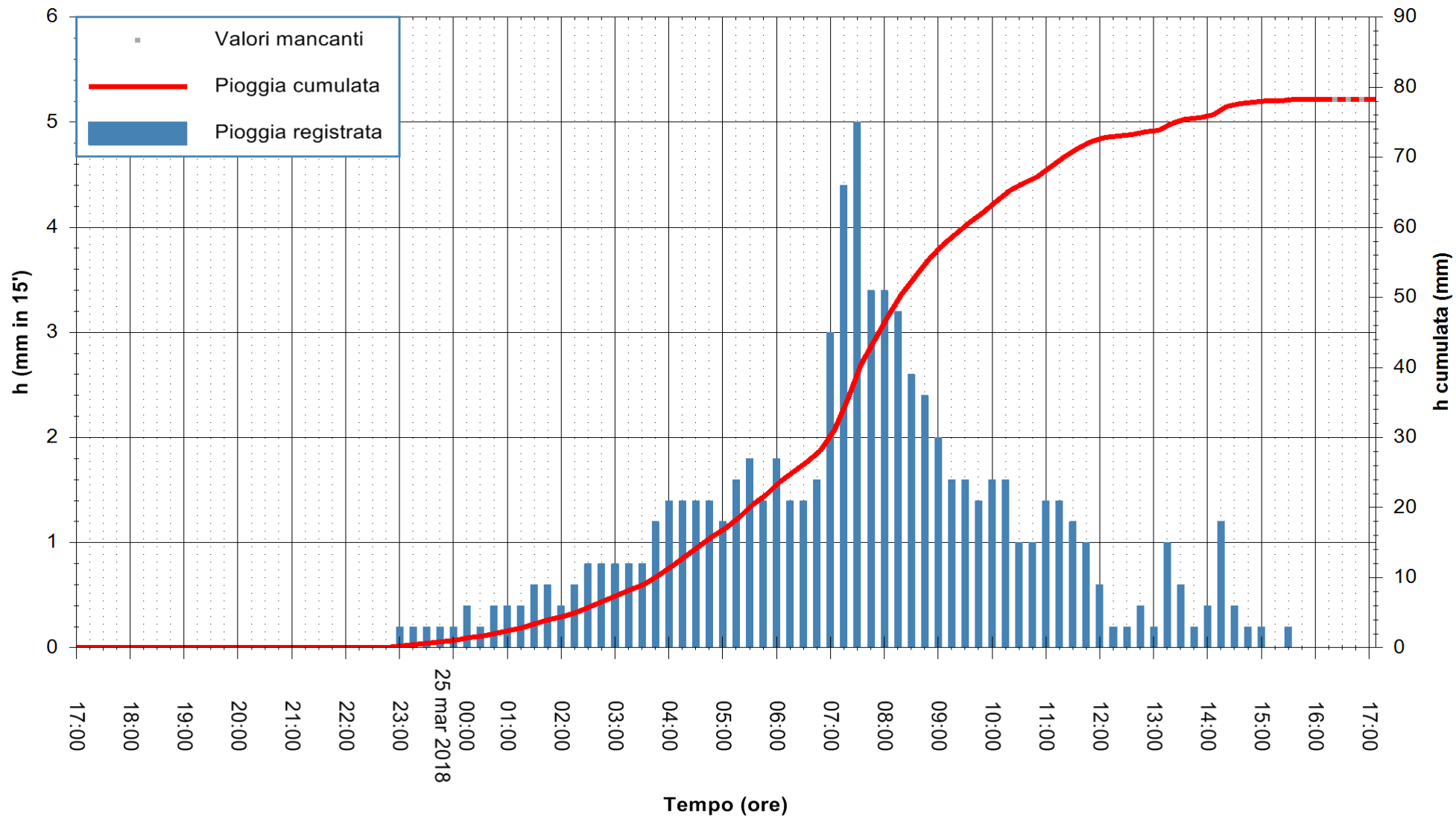

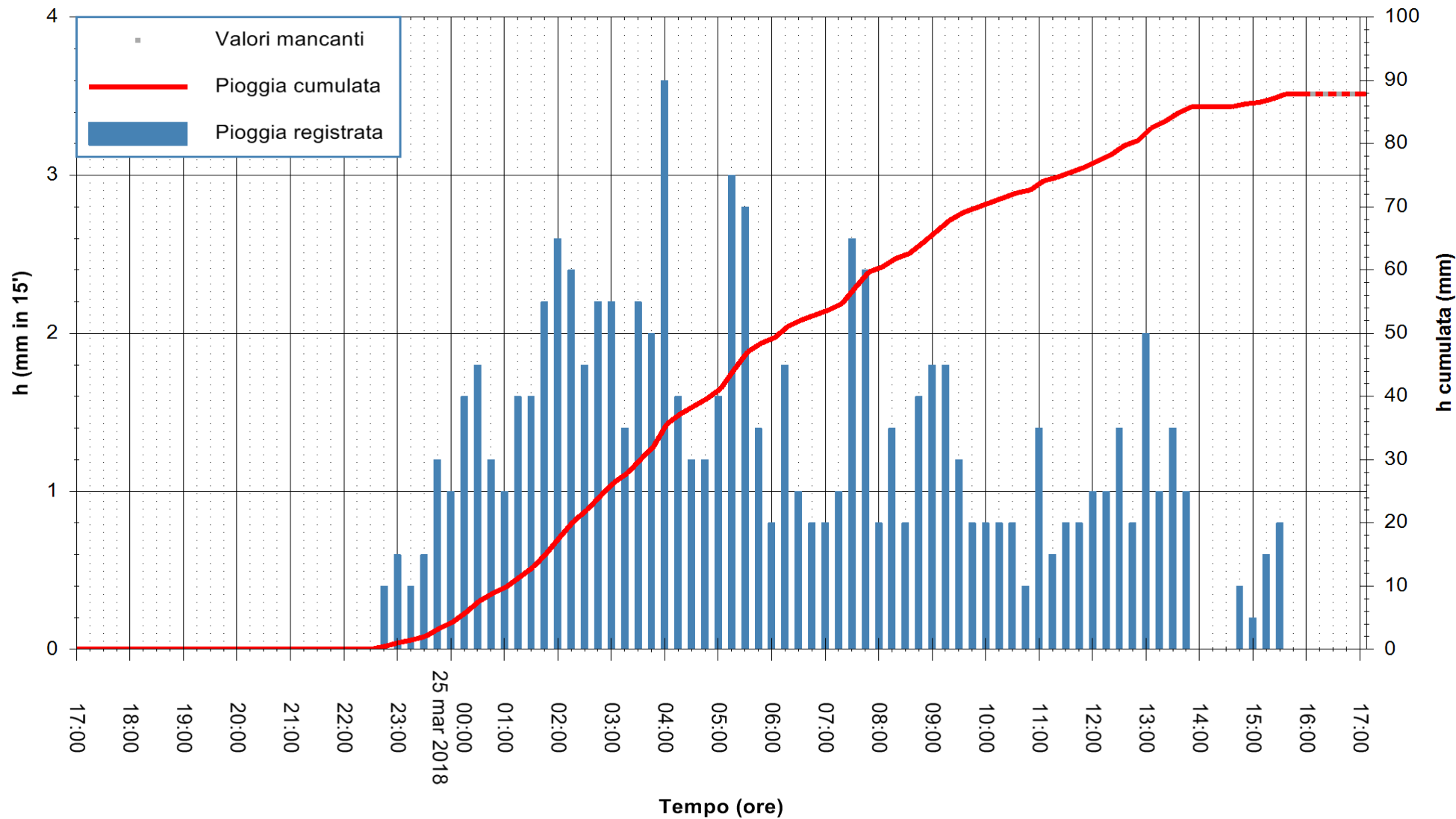

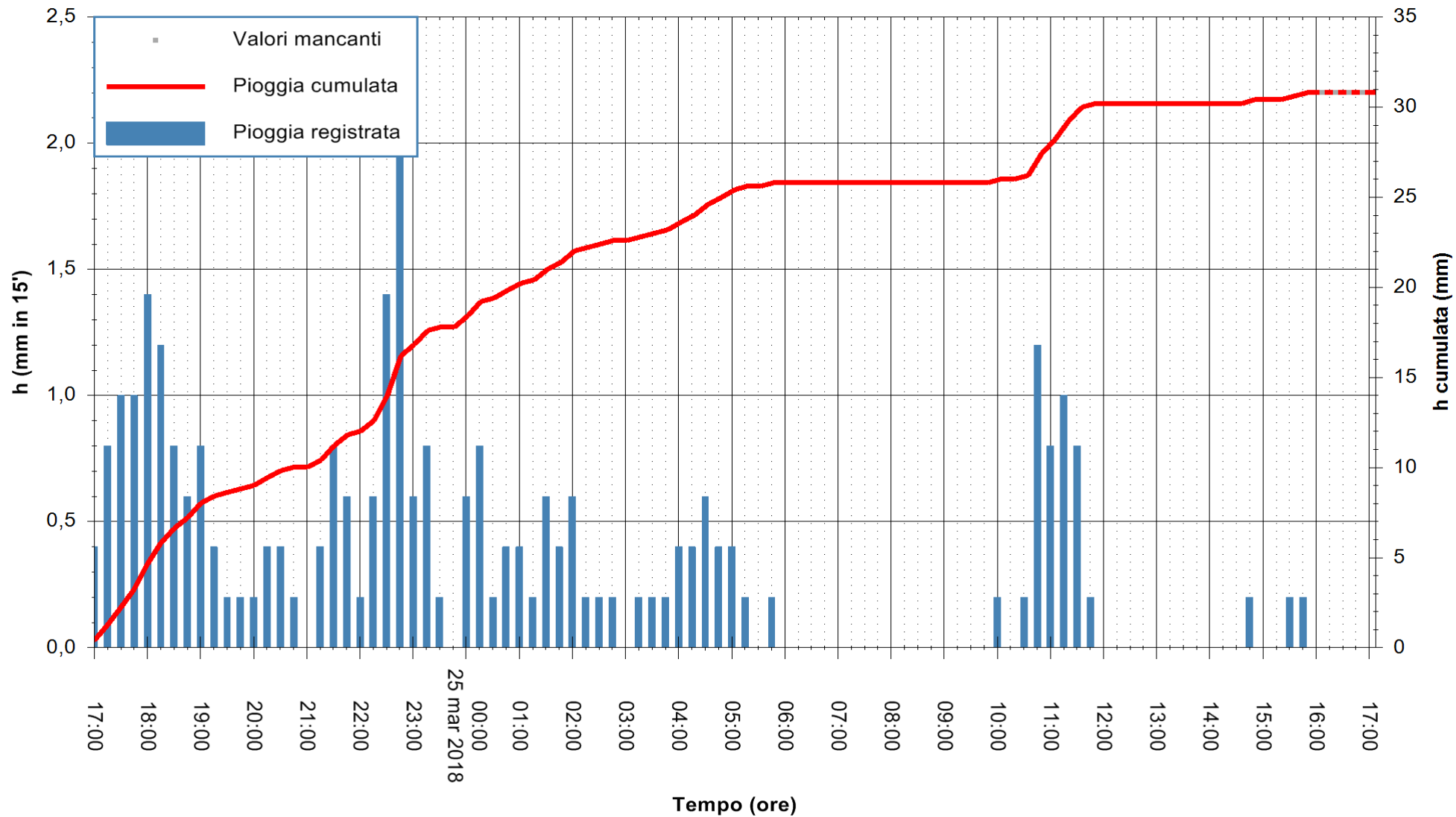



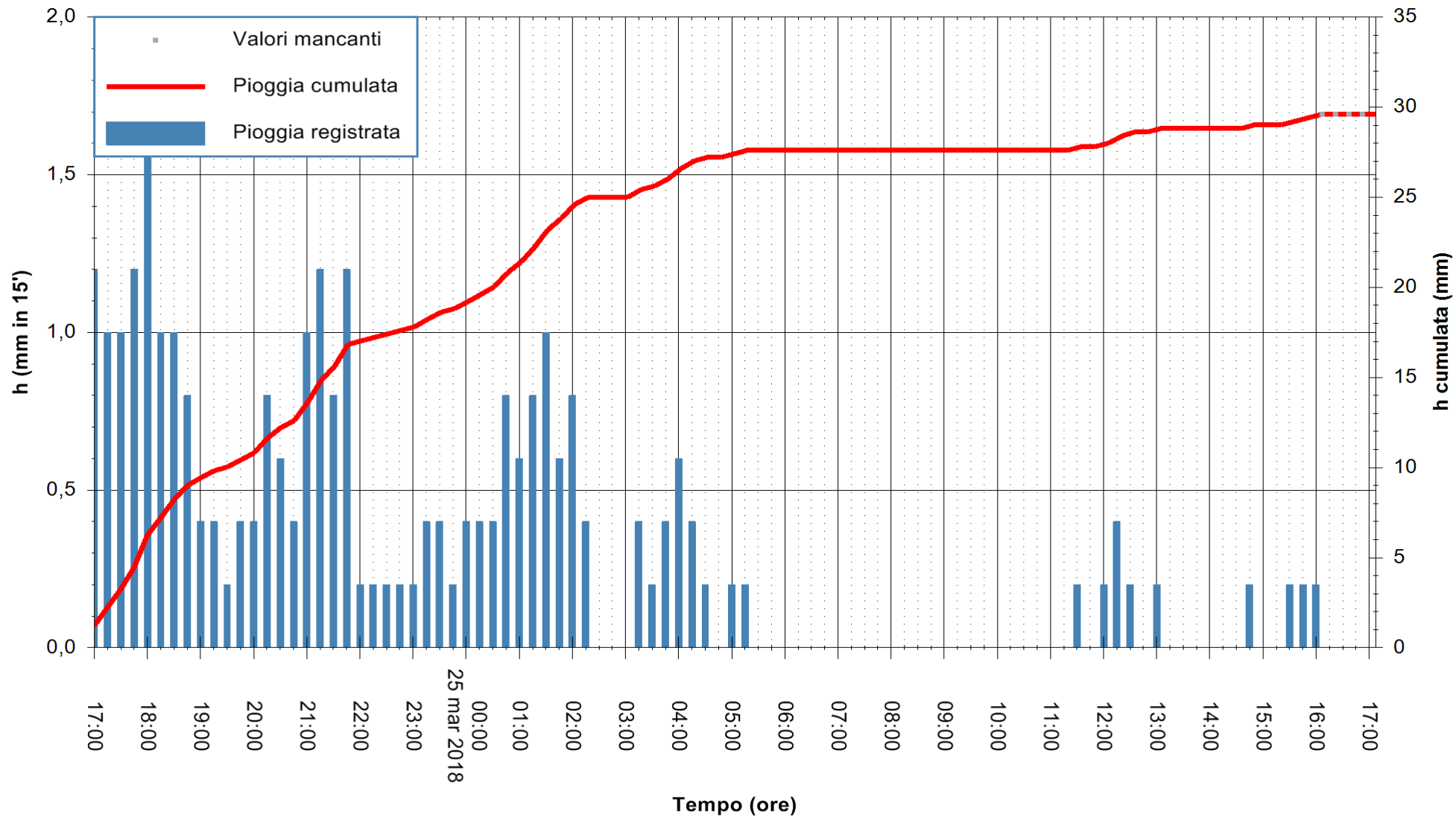

Stazione pluviometrica Porto Pino  
 Area IS PILLONIS  
 Pioggia registrata nelle ultime 24 ore  
 Estrazione dati delle ore 17:47 del 25/03/2018  
 Ultimo dato disponibile: 25/03/2018 alle 16:10



ARPAS  
 F.to il Dirigente Responsabile  
 Dott. Giuseppe Bianco

REGIONE AUTONOMA DE SARDIGNA  
 REGIONE AUTONOMA DELLA SARDEGNA

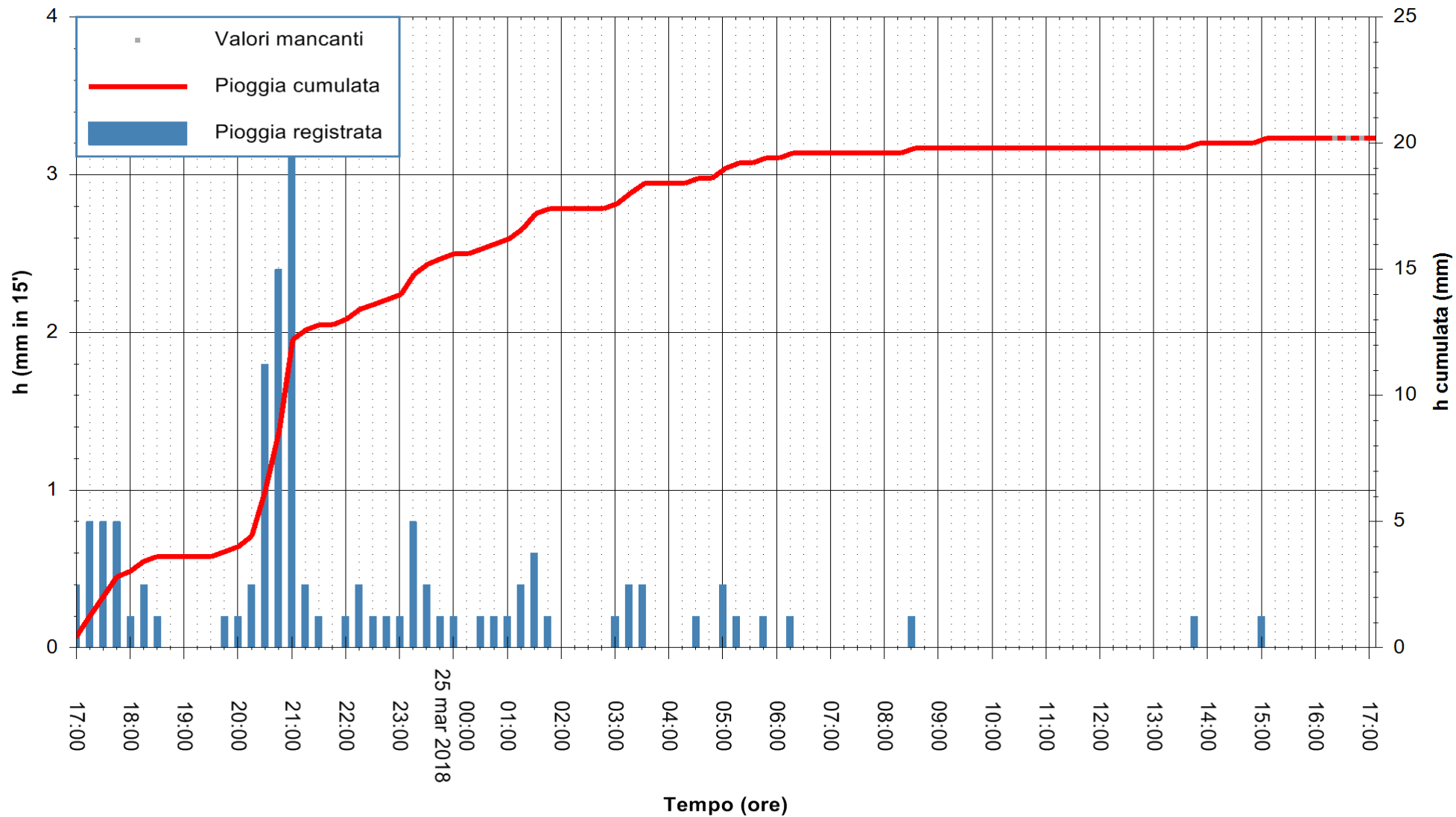

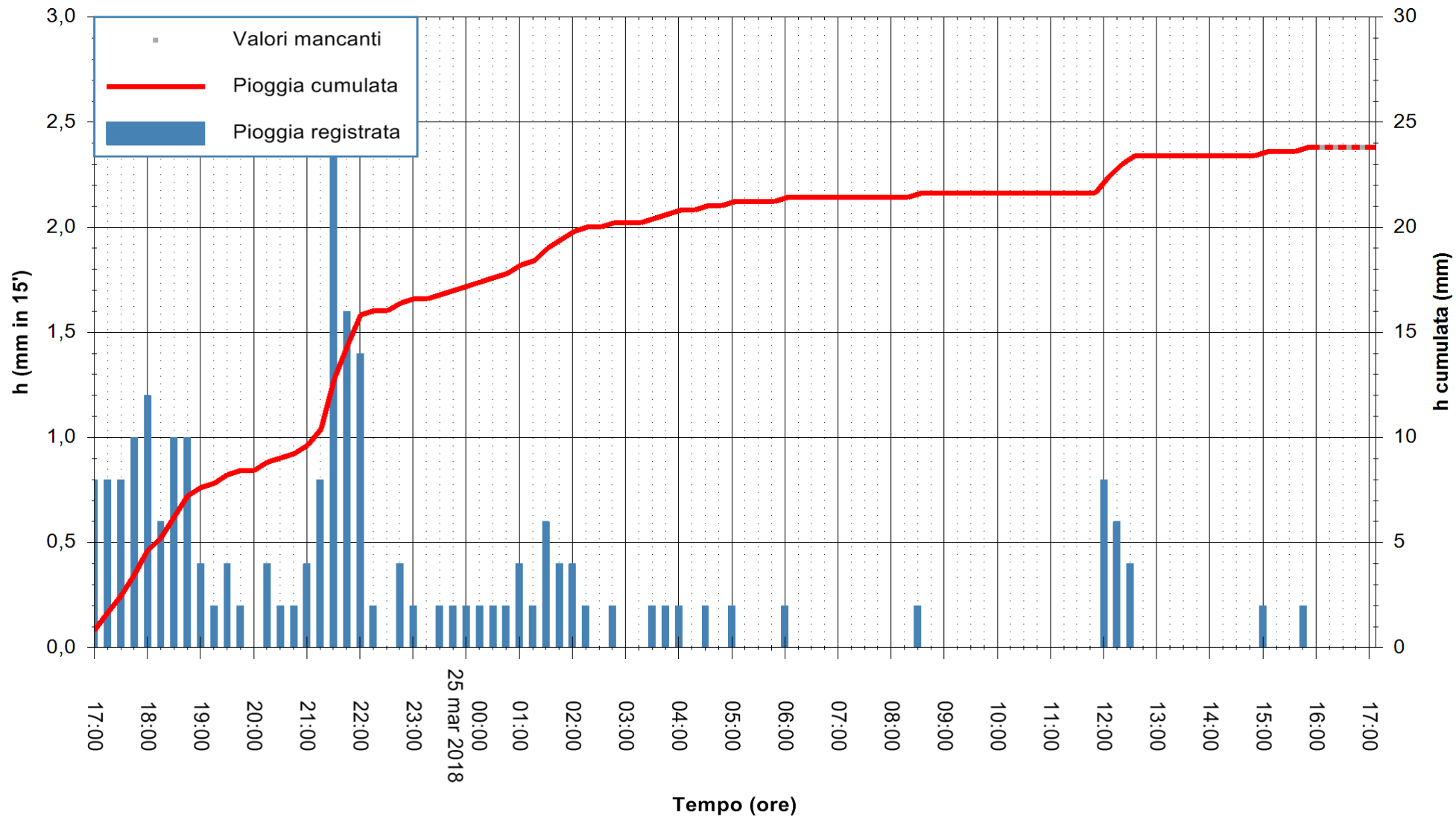

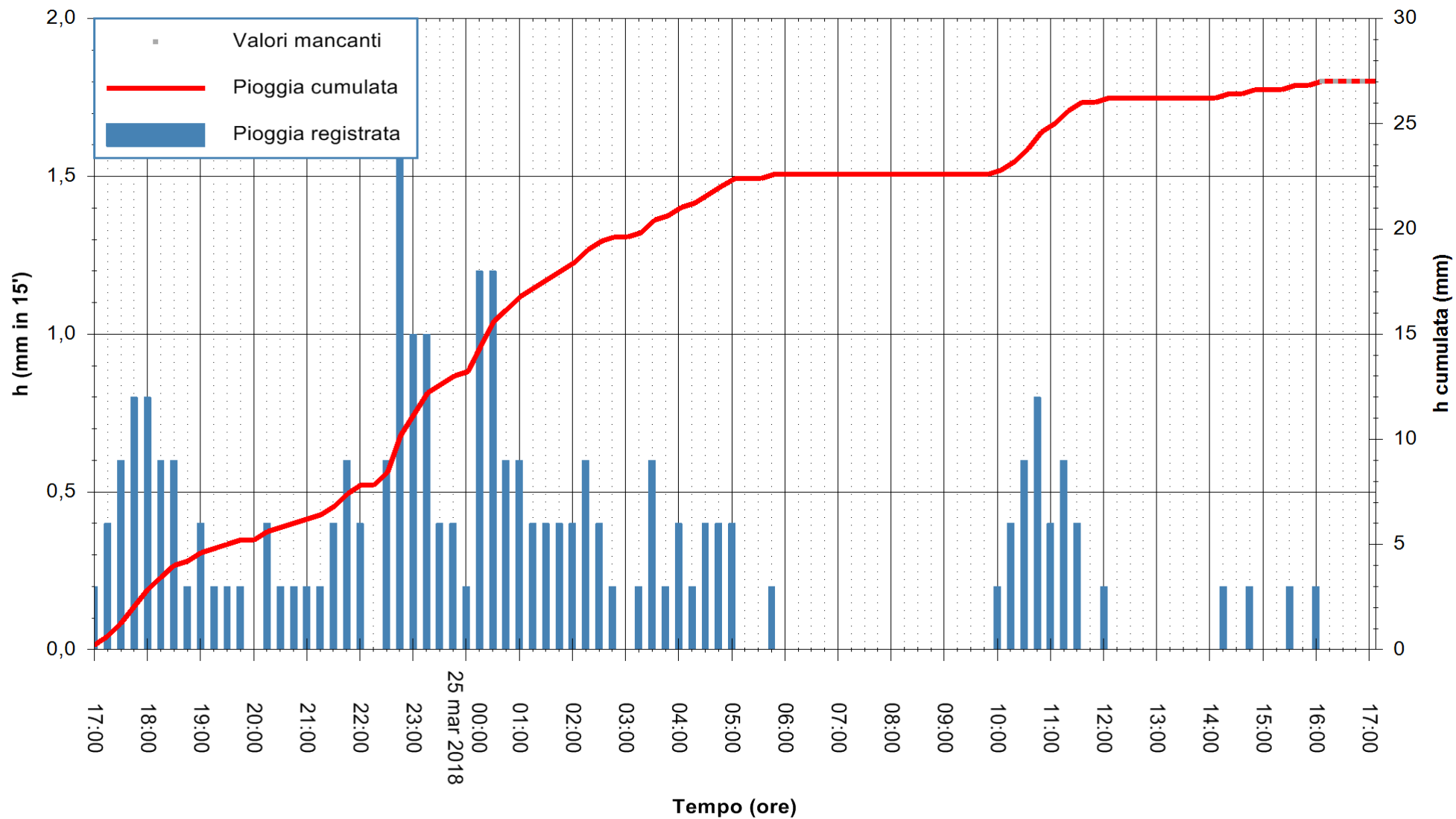

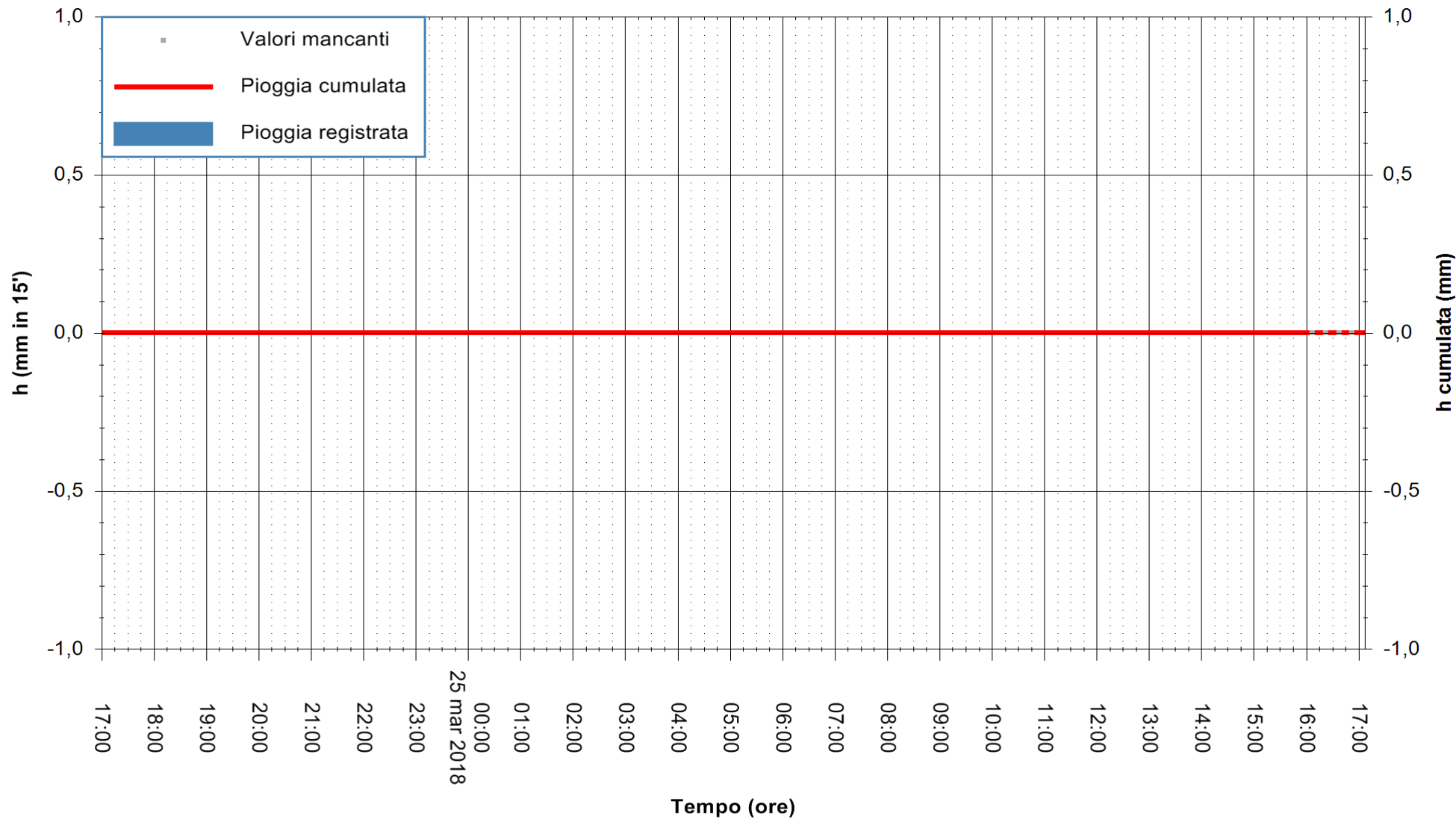

Stazione pluviometrica Paduledda  
Area PADULEDDA  
Pioggia registrata nelle ultime 24 ore  
Estrazione dati delle ore 17:47 del 25/03/2018  
Ultimo dato disponibile: 25/03/2018 alle 16:10



ARPAS  
F.to il Dirigente Responsabile  
Dott. Giuseppe Bianco

REGIONE AUTONOMA DE SARDIGNA  
REGIONE AUTONOMA DELLA SARDEGNA

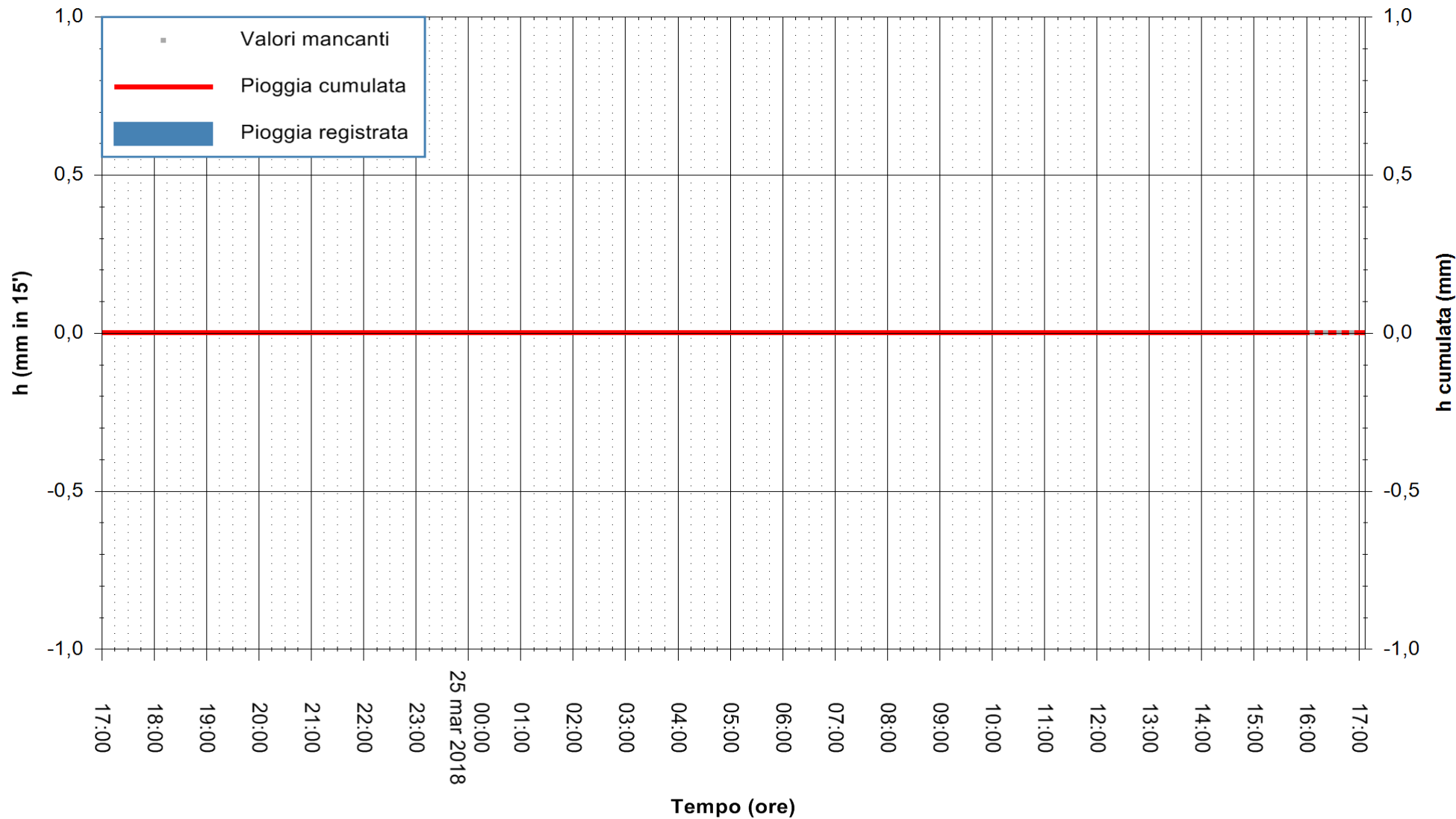

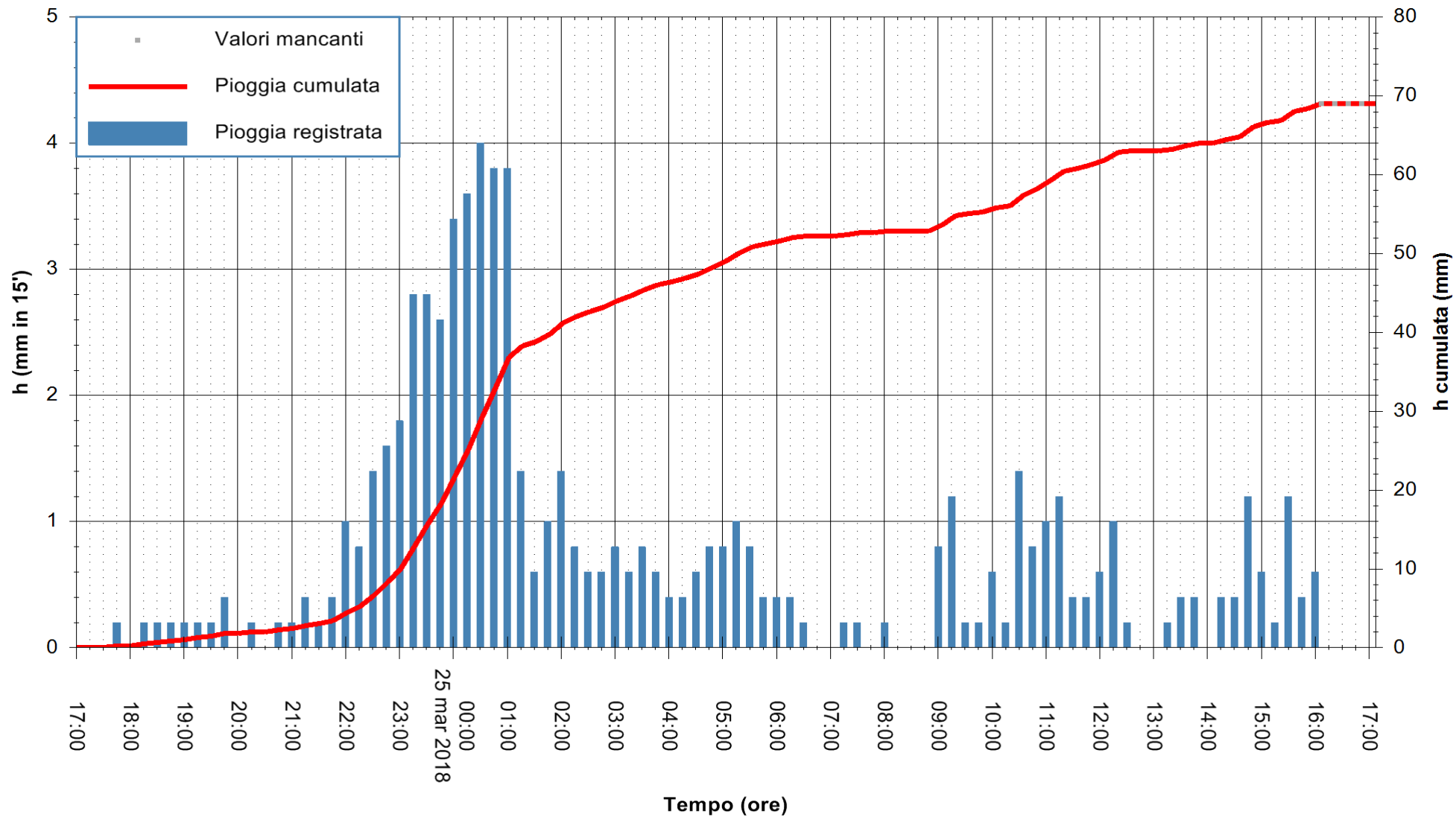

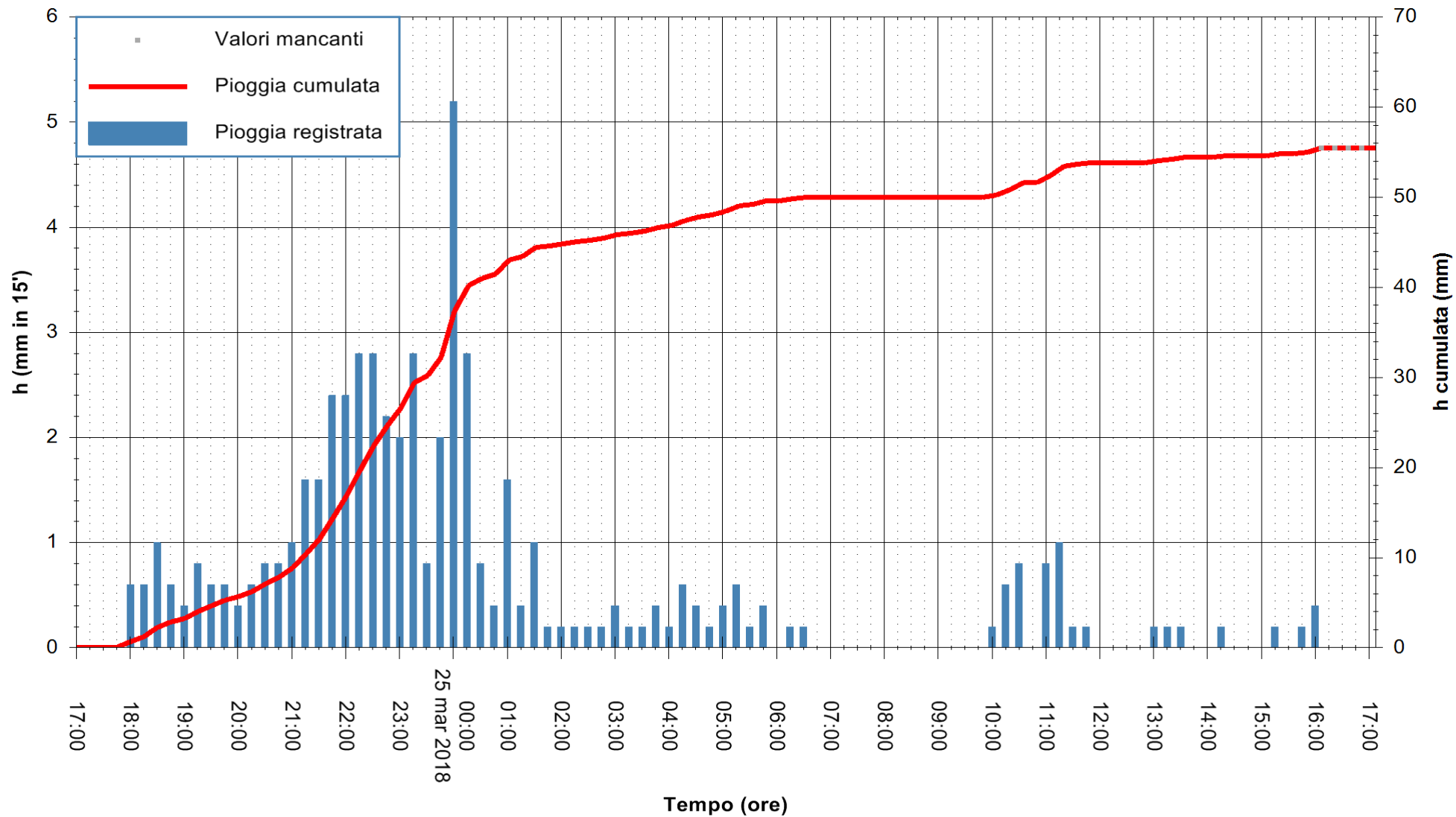



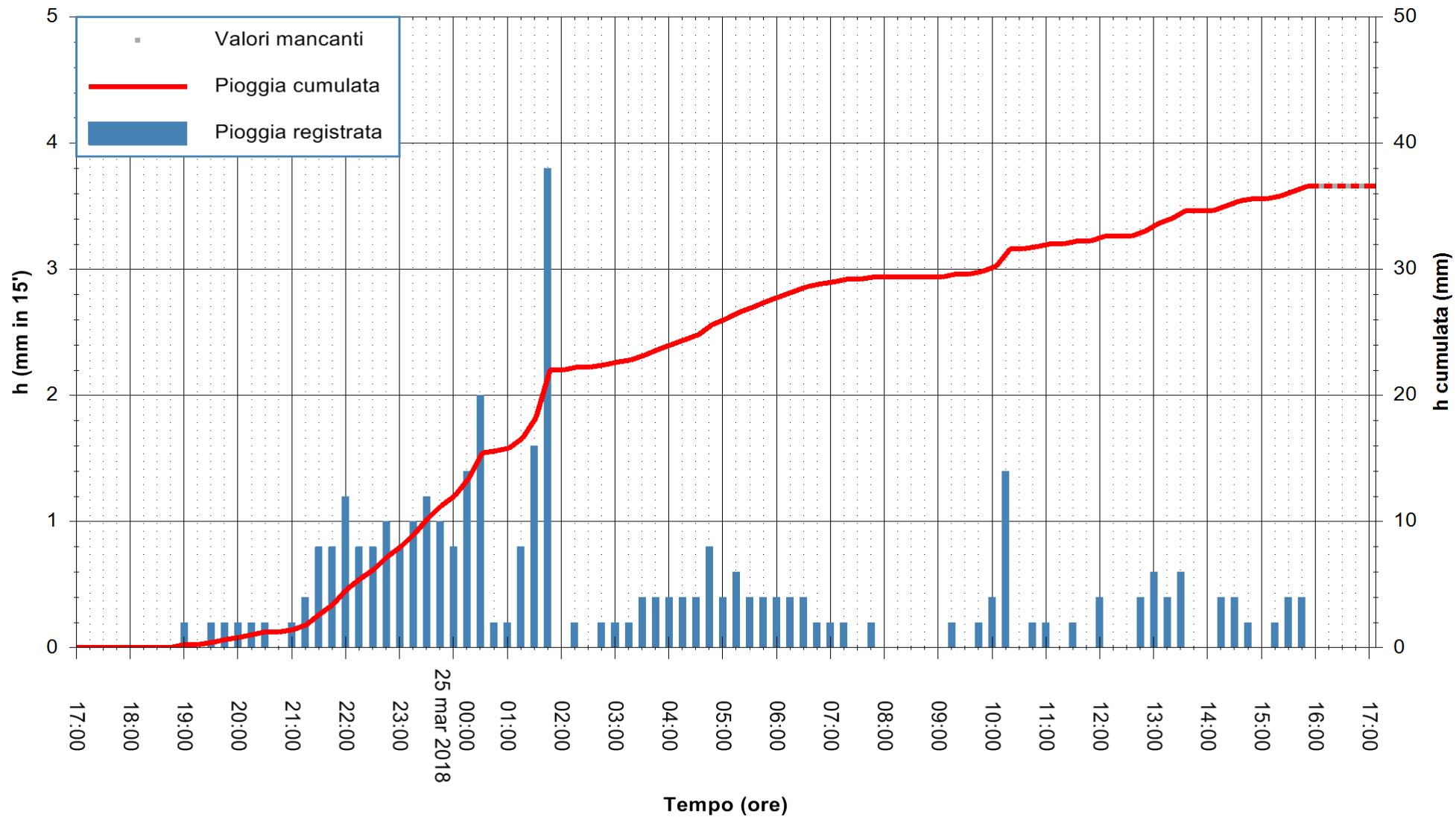

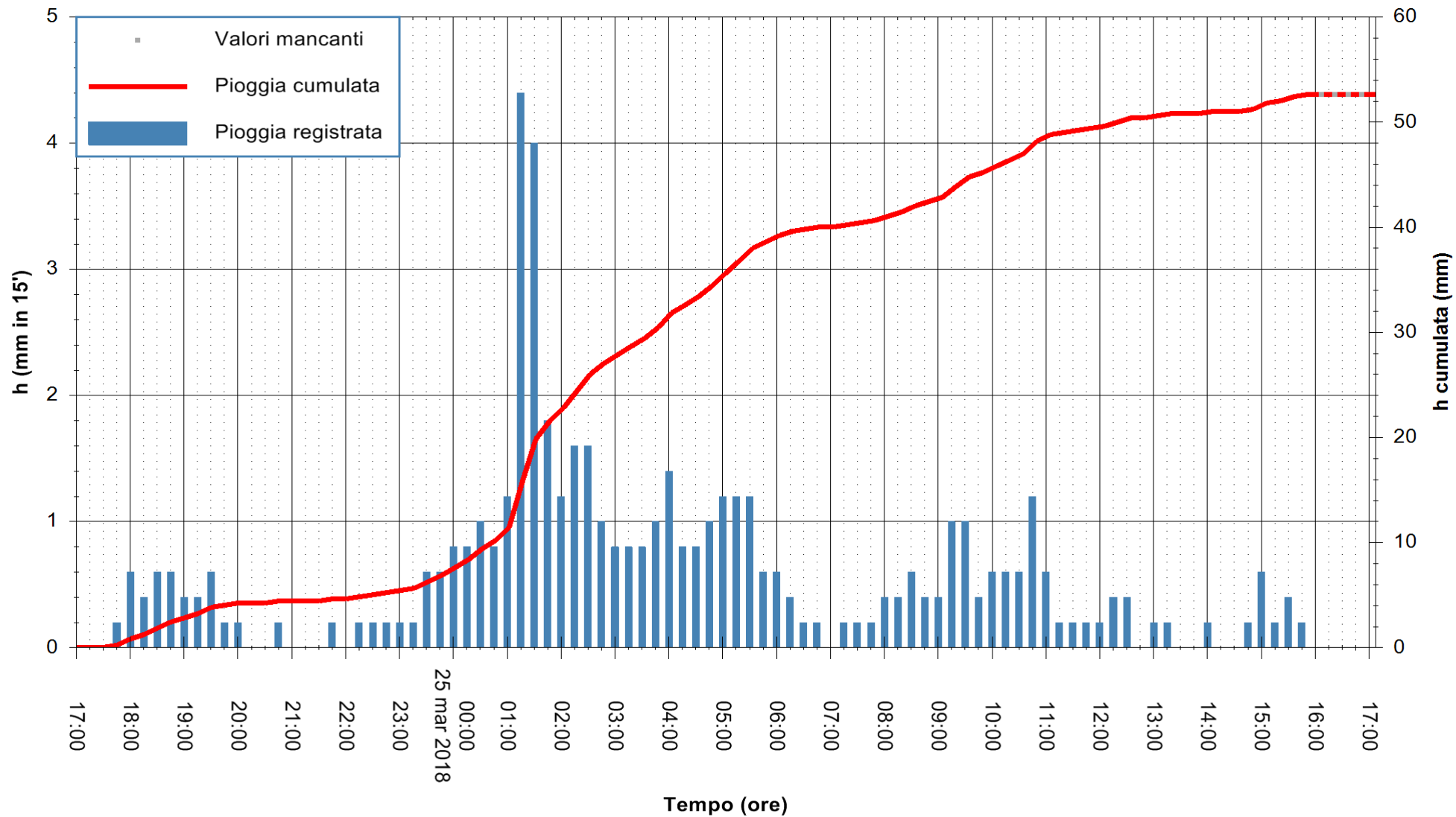

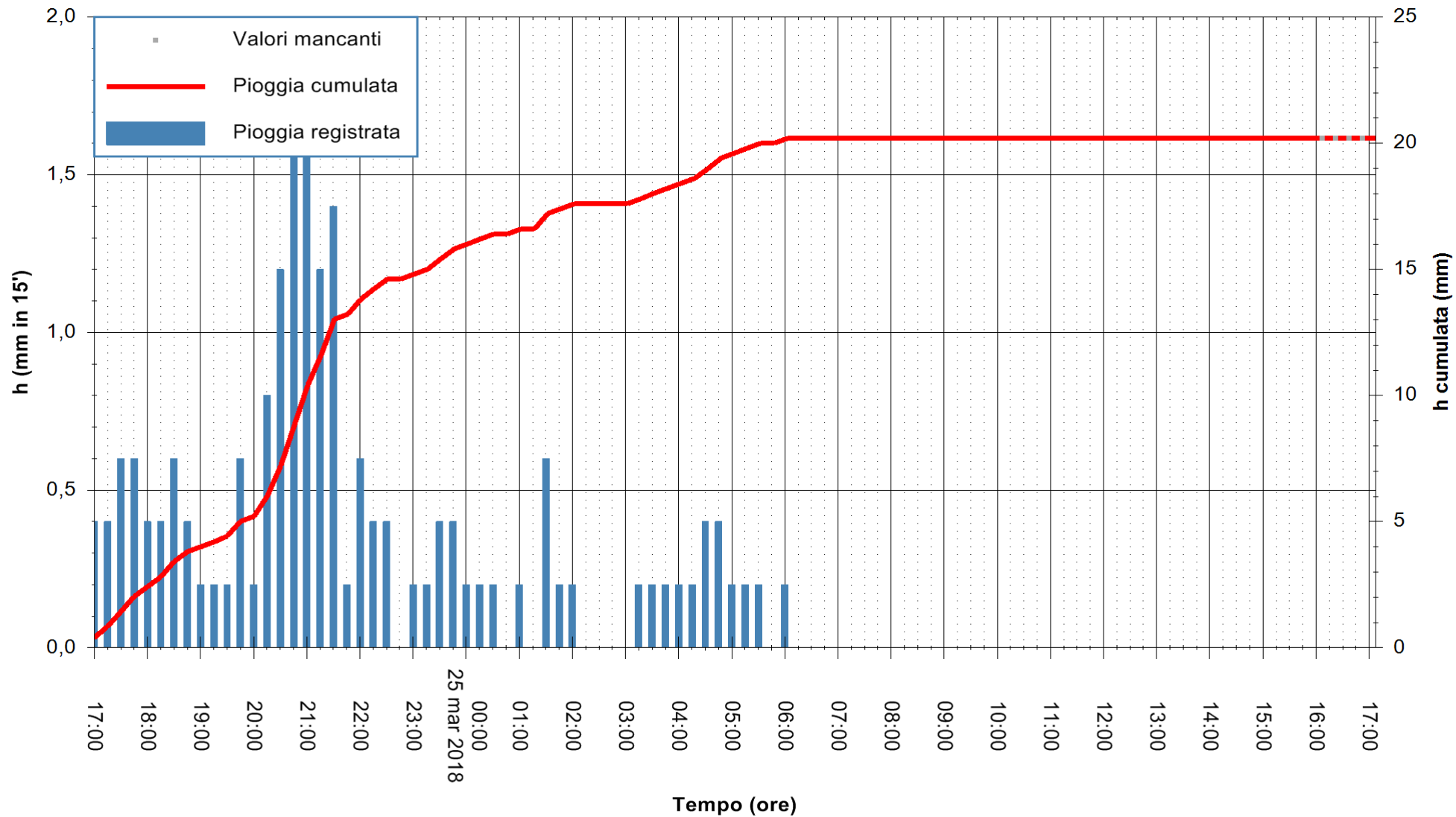

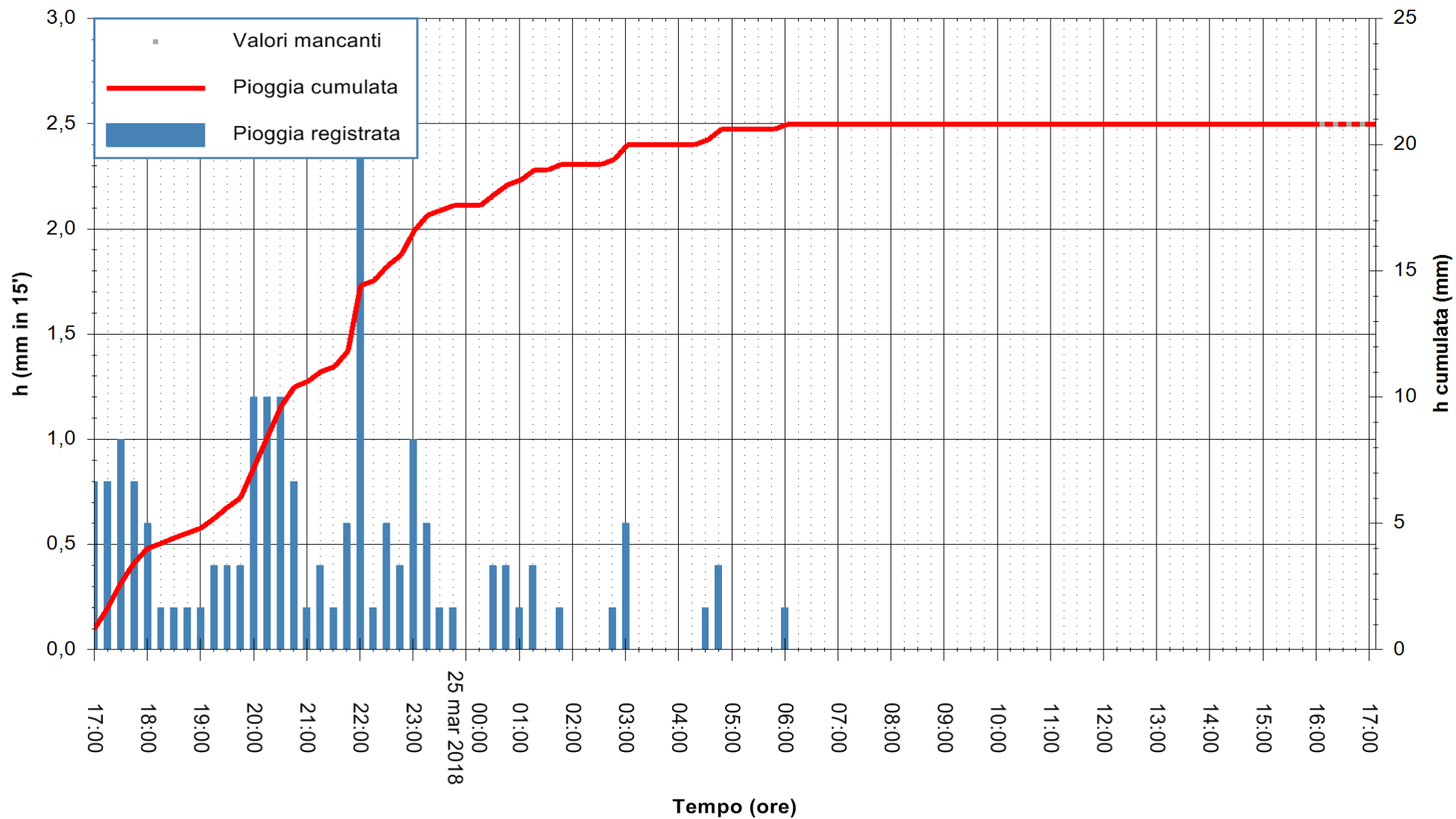

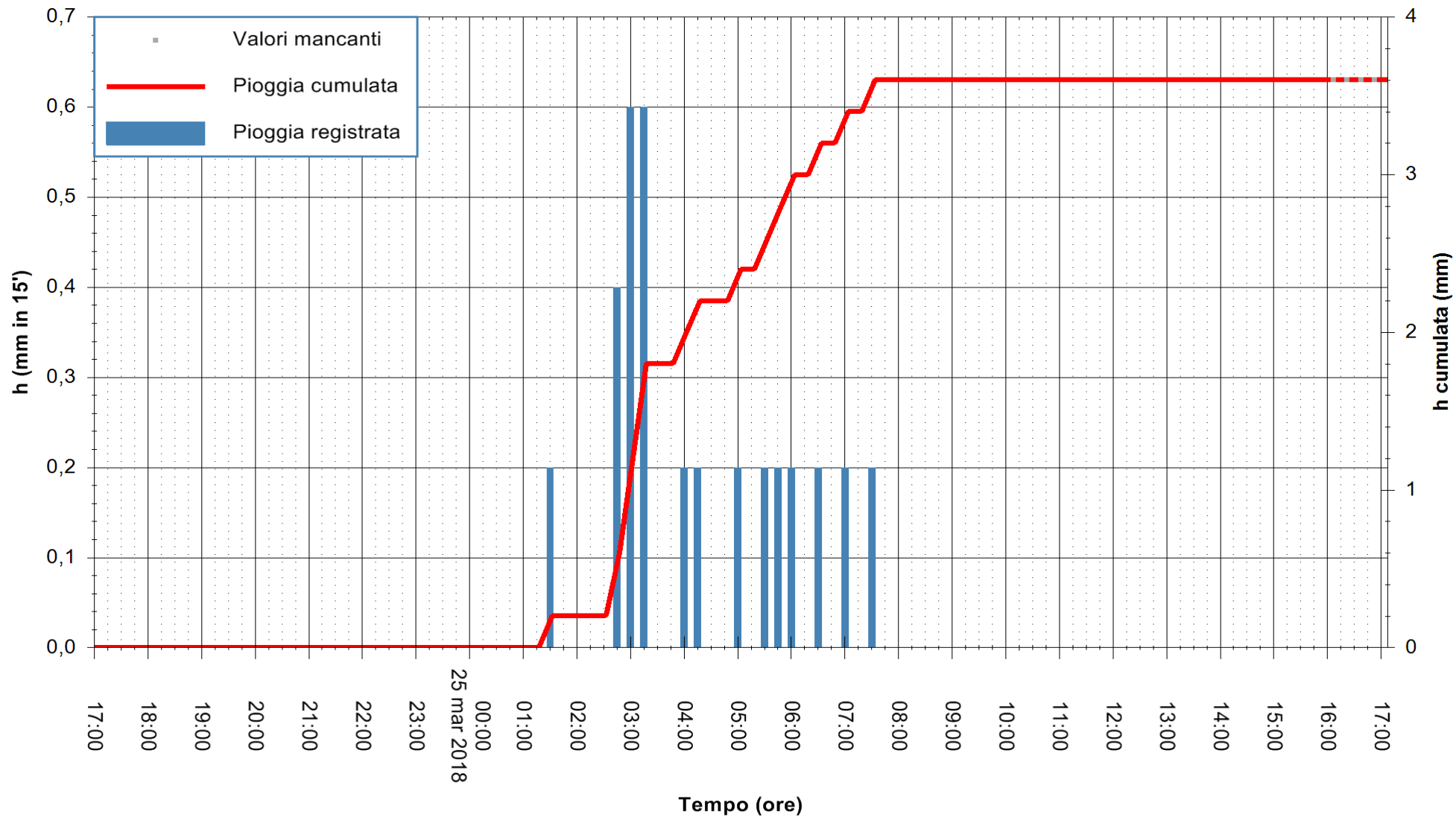

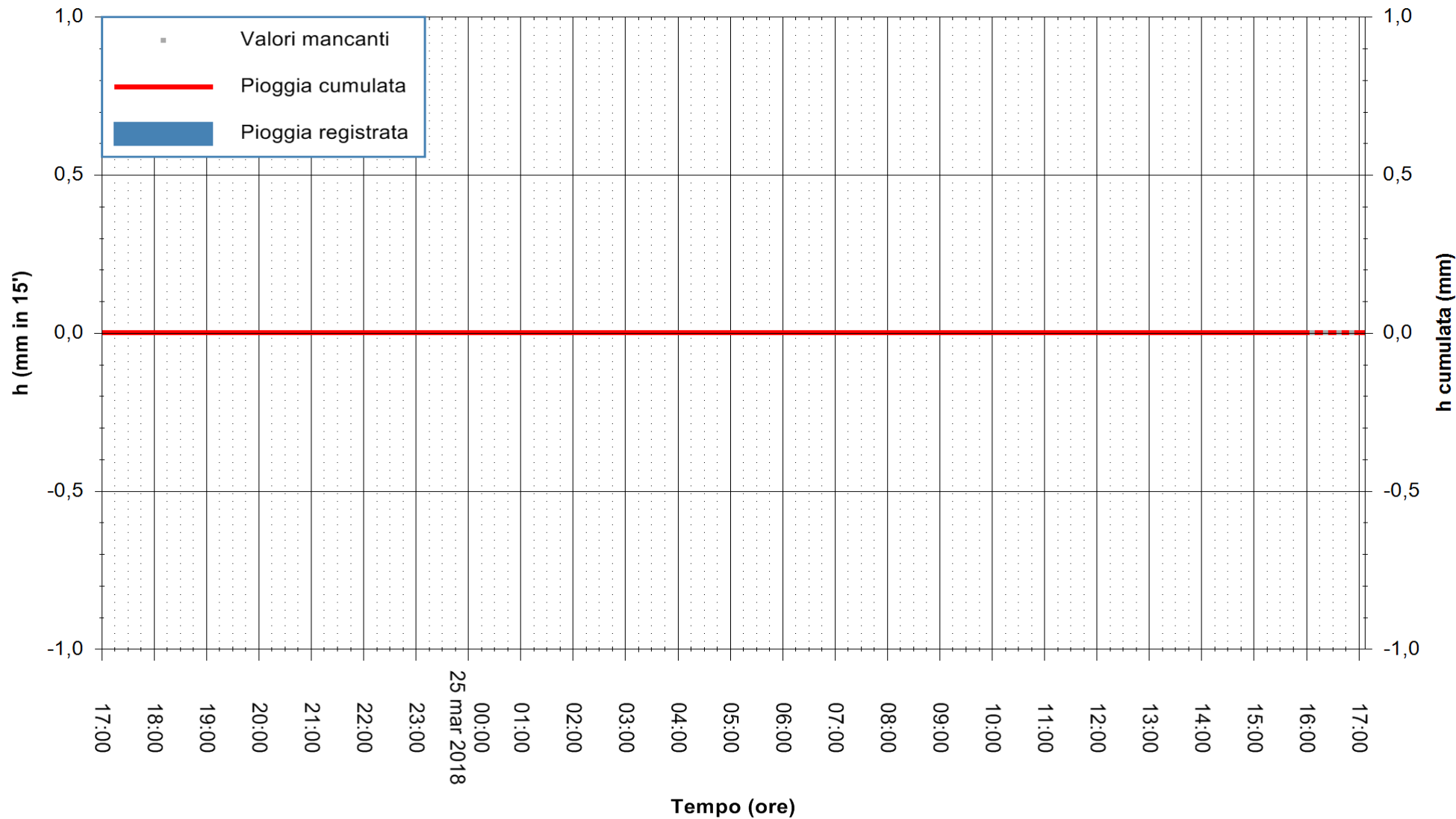

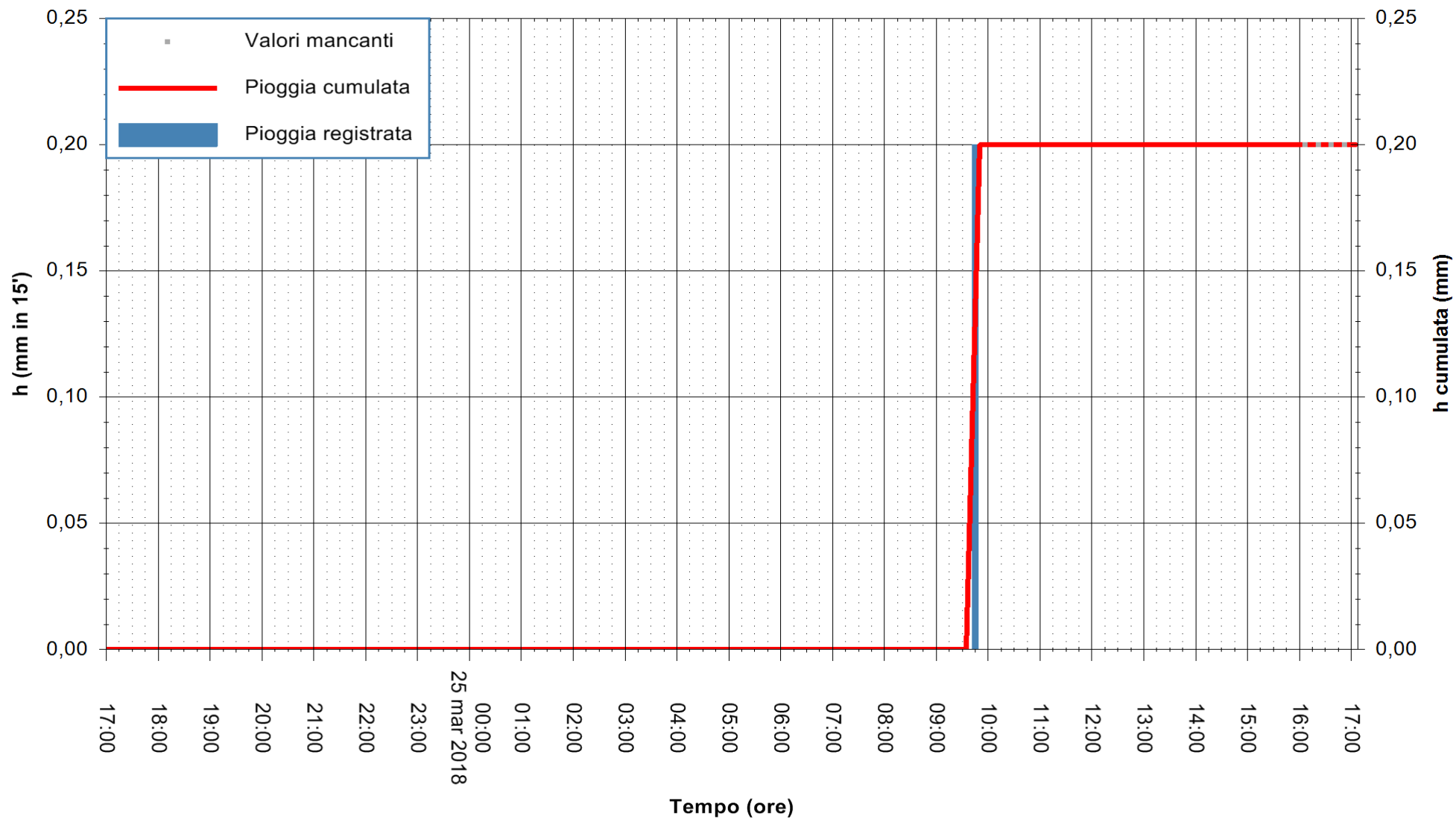

Stazione pluviometrica Ossoni  
 Area MONTE OSSONI  
 Pioggia registrata nelle ultime 24 ore  
 Estrazione dati delle ore 17:47 del 25/03/2018  
 Ultimo dato disponibile: 25/03/2018 alle 16:00



ARPAS  
 F.to il Dirigente Responsabile  
 Dott. Giuseppe Bianco

REGIONE AUTÒNOMA DE SARDIGNA  
 REGIONE AUTONOMA DELLA SARDEGNA

