

Stazione pluviometrica Oschiri  
Area PISCHINAS  
Pioggia registrata nelle ultime 24 ore  
Estrazione dati delle ore 18:47 del 25/03/2018  
Ultimo dato disponibile: 25/03/2018 alle 17:00

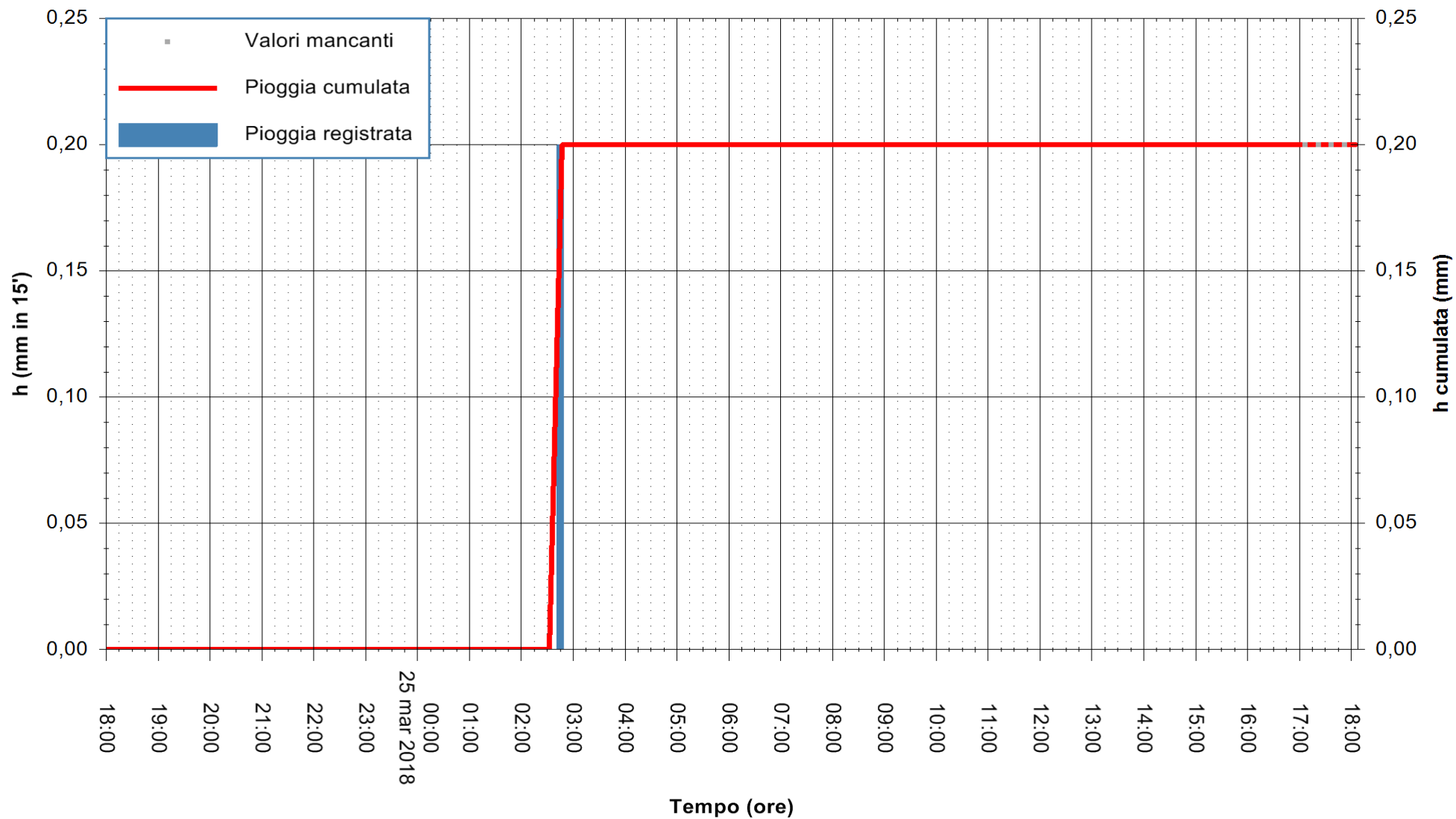

ARPAS  
F.to il Dirigente Responsabile  
Dott. Giuseppe Bianco

REGIONE AUTONOMA DE SARDIGNA  
REGIONE AUTONOMA DELLA SARDEGNA



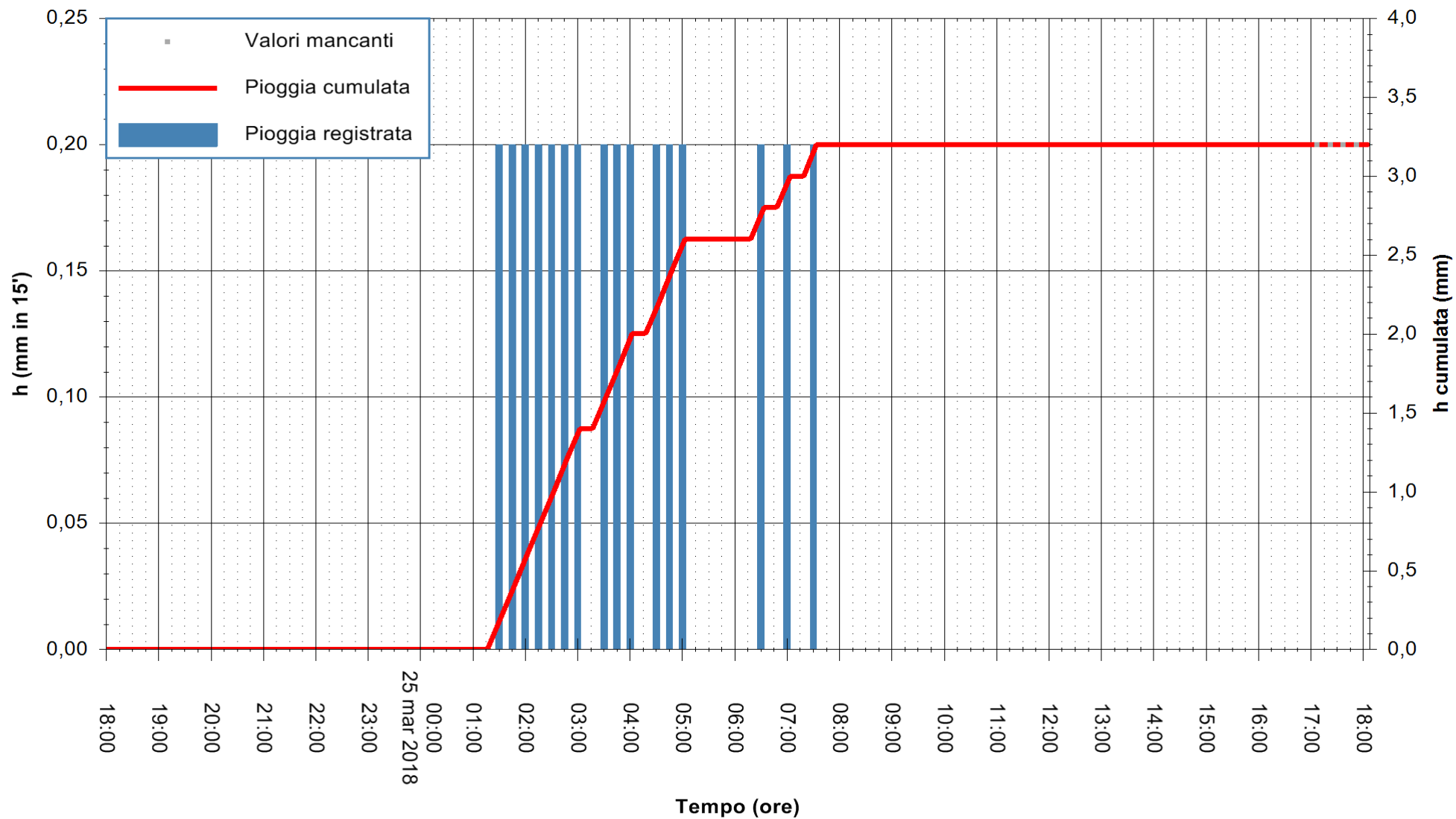



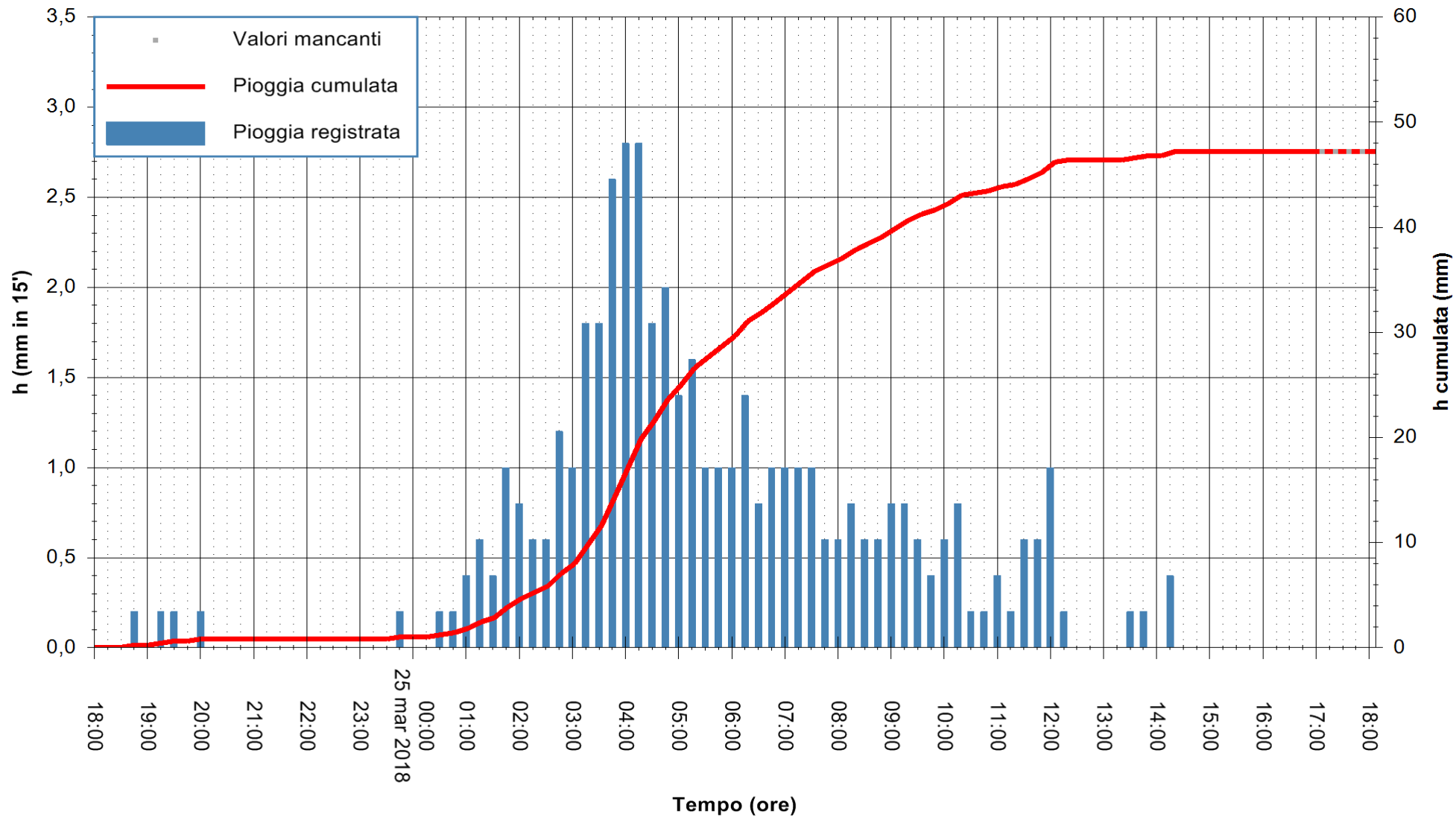

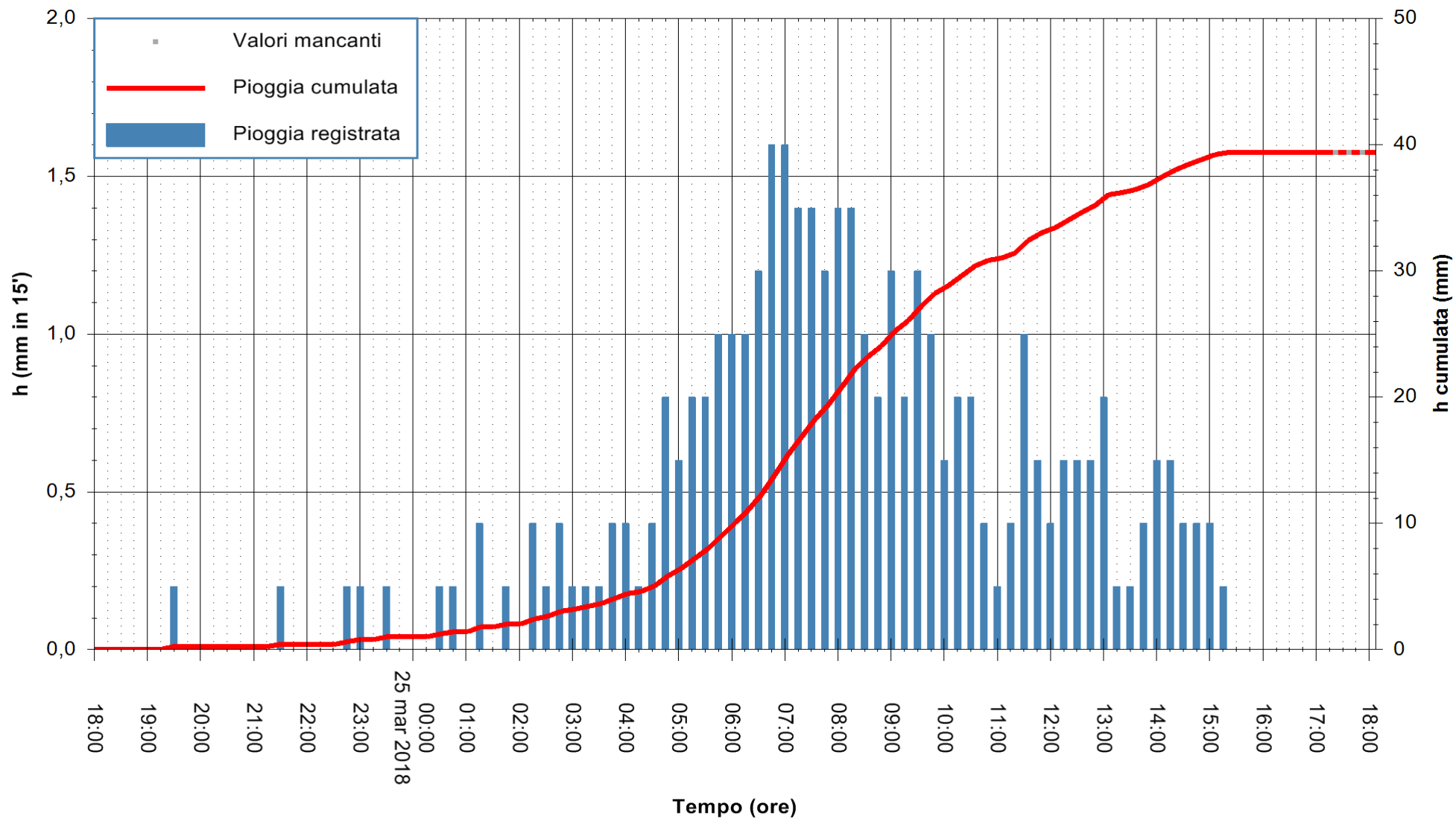

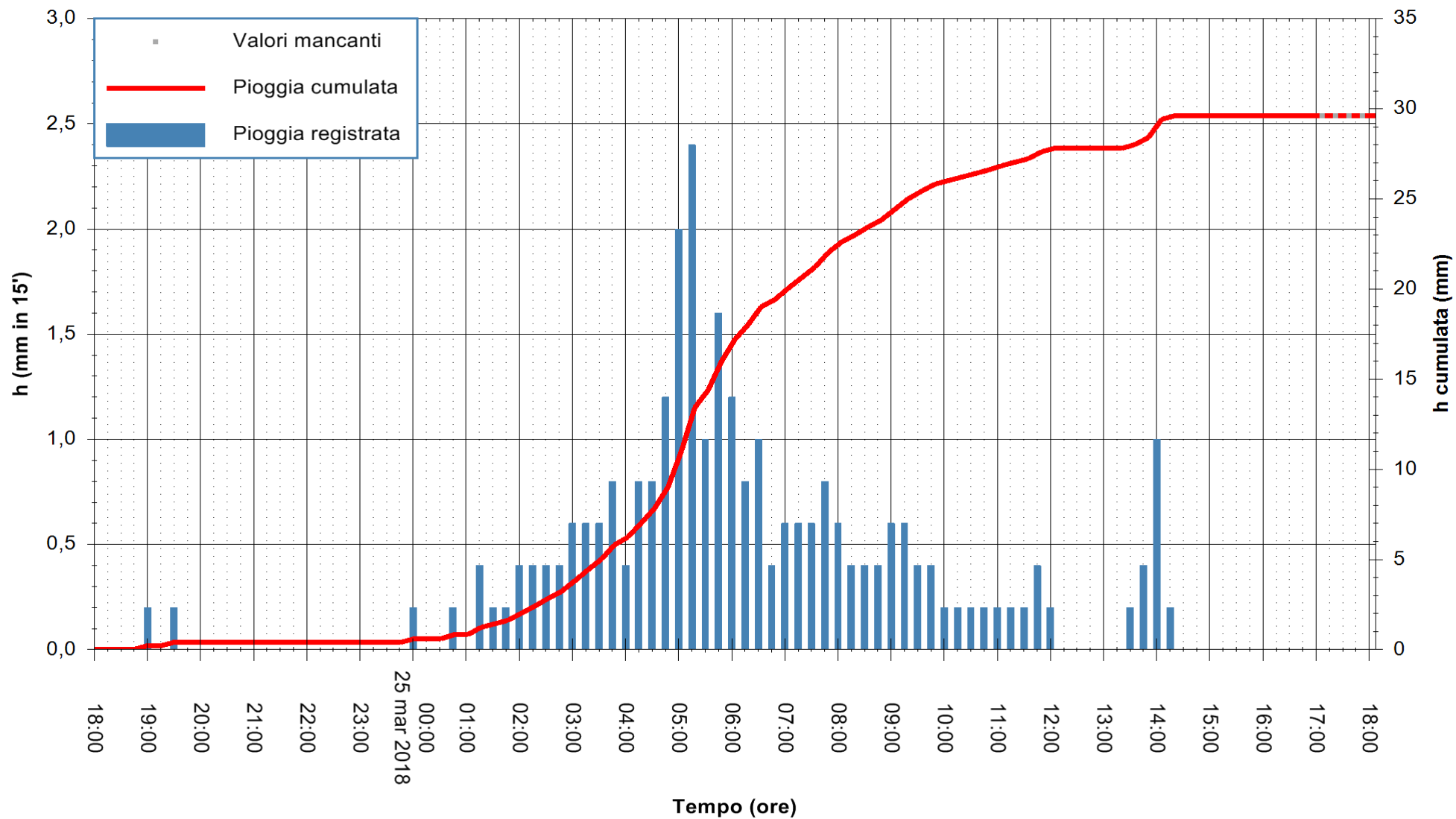

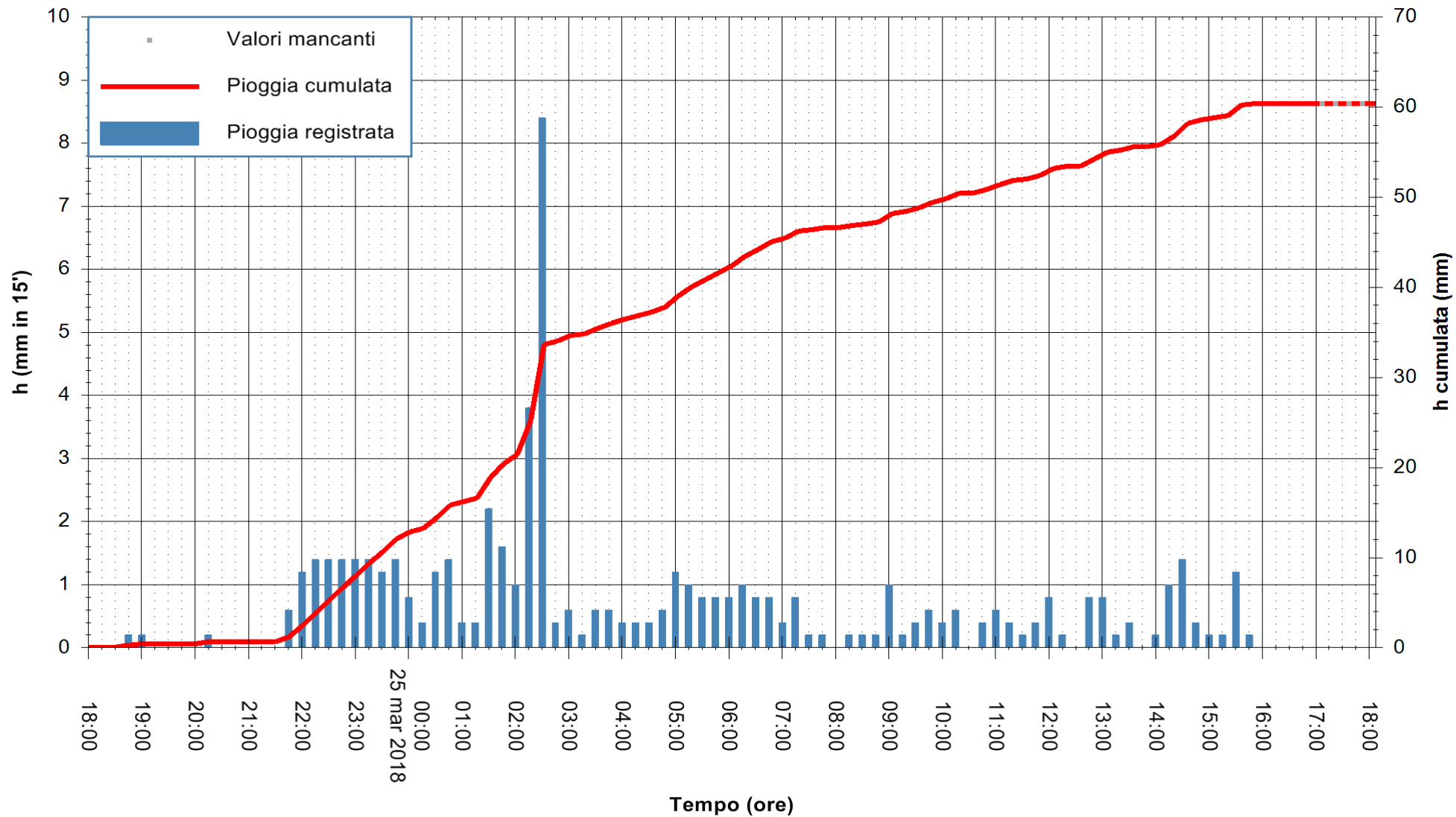

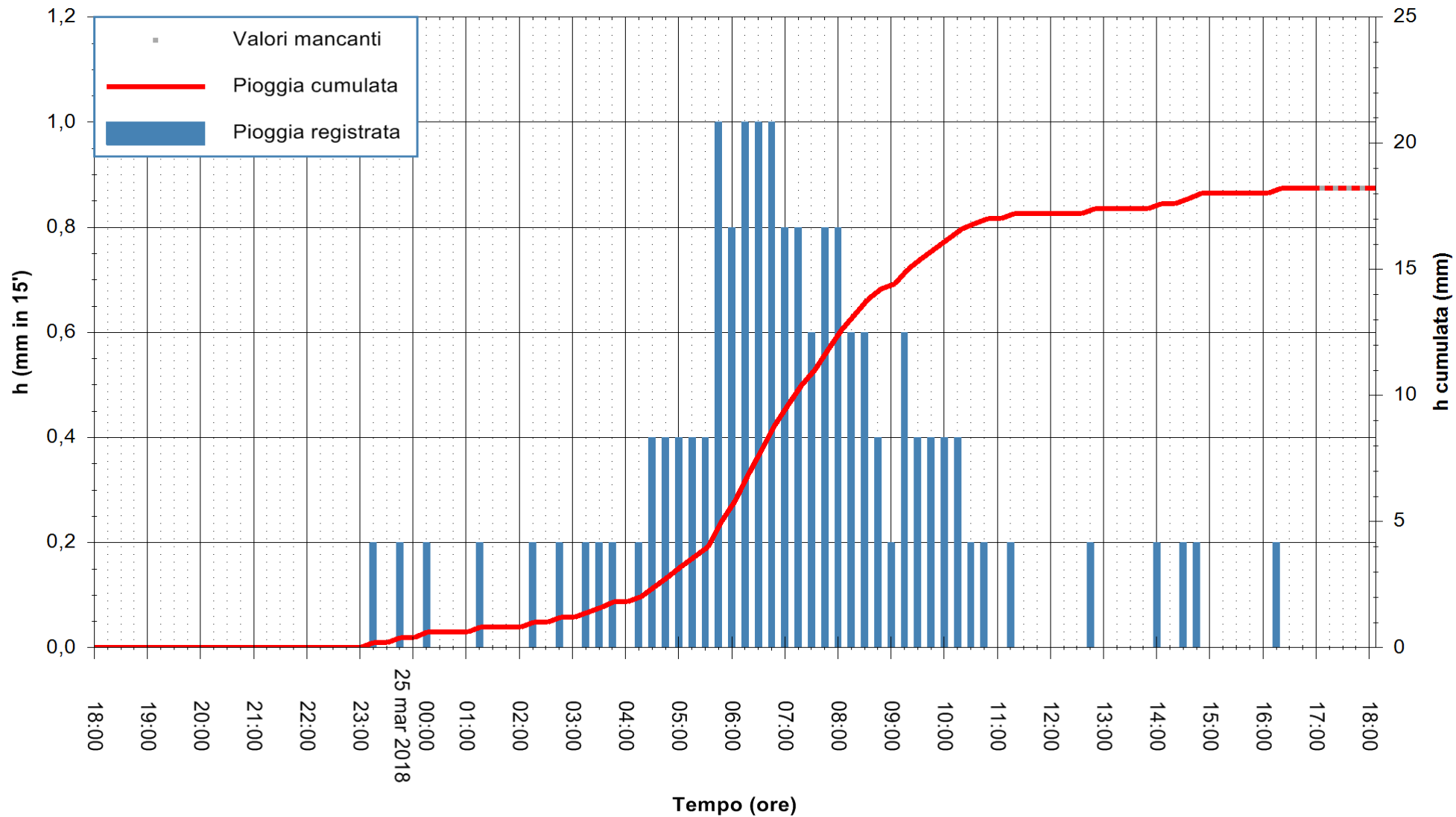

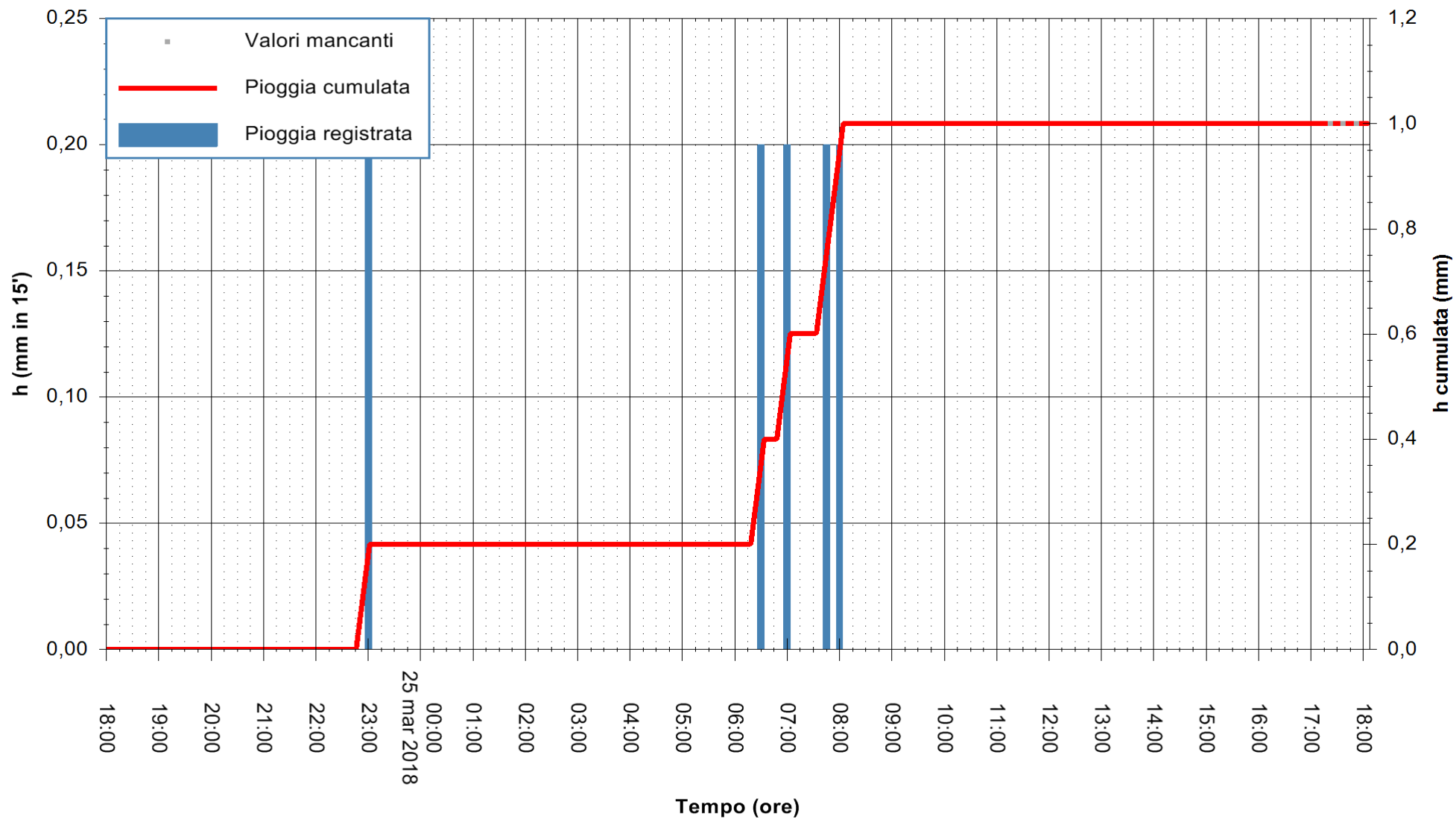

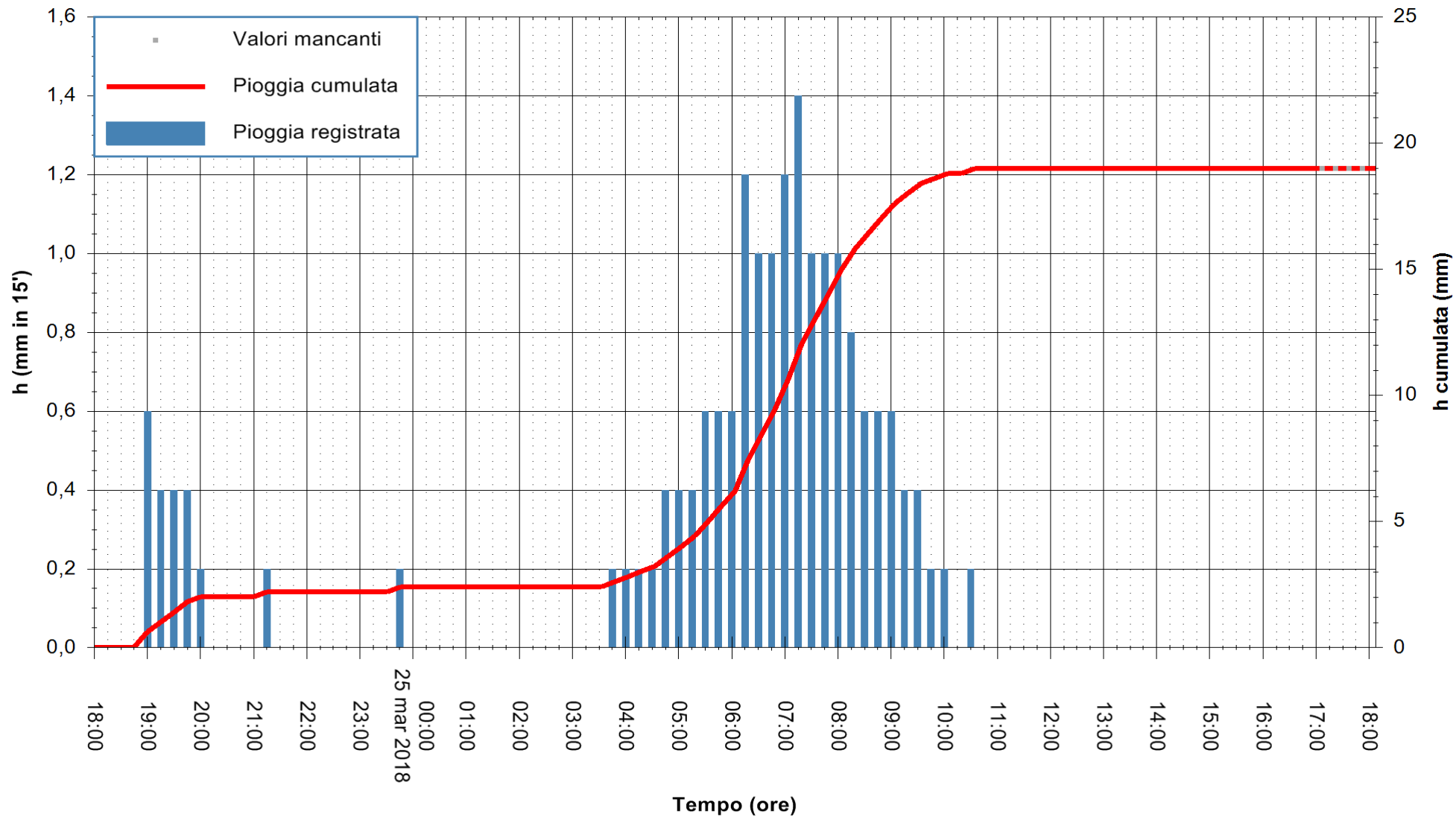

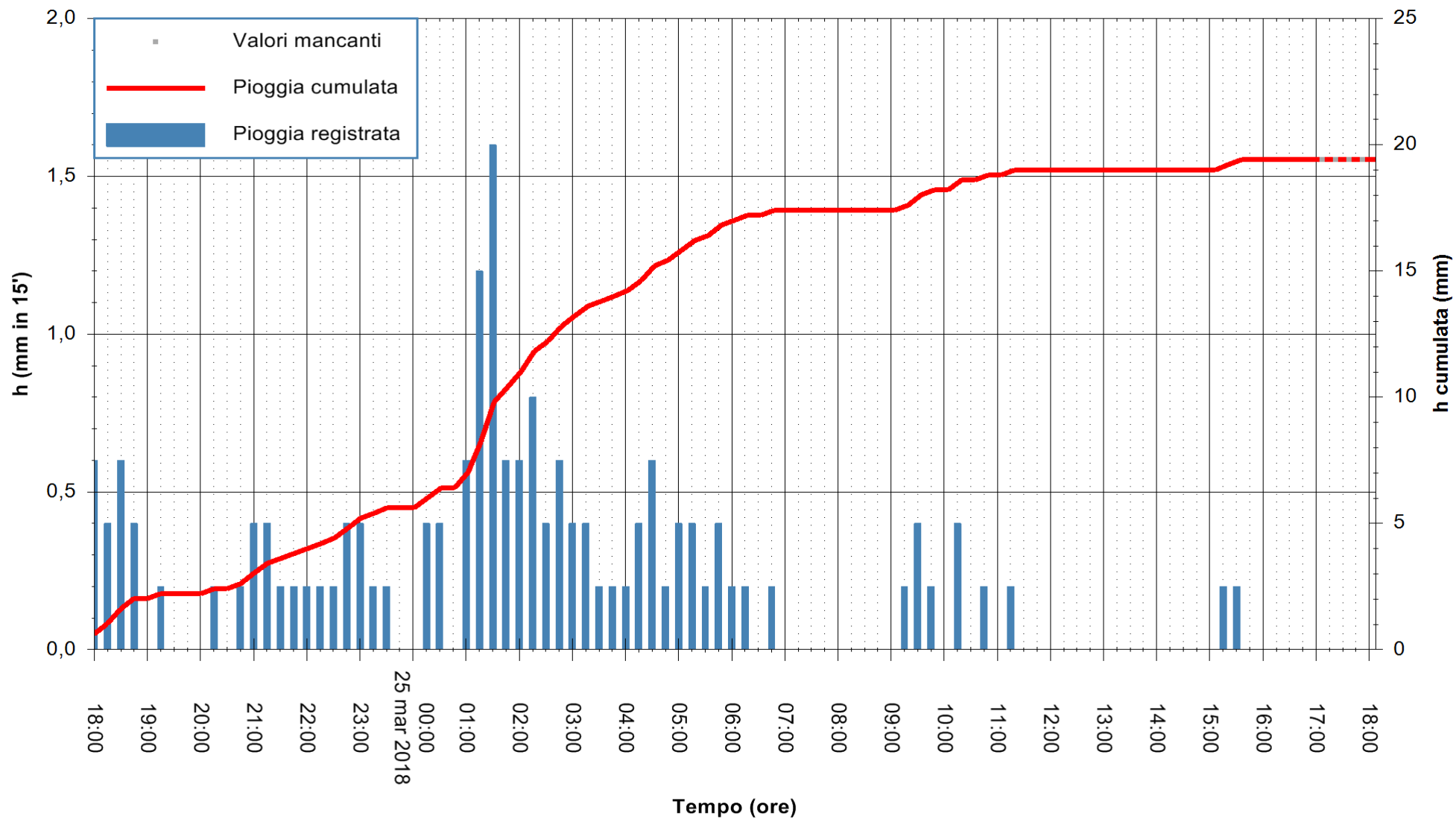



Stazione pluviometrica Fluminimannu a Decimomannu  
 Area DECIMOMANNU  
 Pioggia registrata nelle ultime 24 ore  
 Estrazione dati delle ore 18:47 del 25/03/2018  
 Ultimo dato disponibile: 25/03/2018 alle 17:00



ARPAS  
 F.to il Dirigente Responsabile  
 Dott. Giuseppe Bianco

REGIONE AUTÒNOMA DE SARDIGNA  
 REGIONE AUTONOMA DELLA SARDEGNA

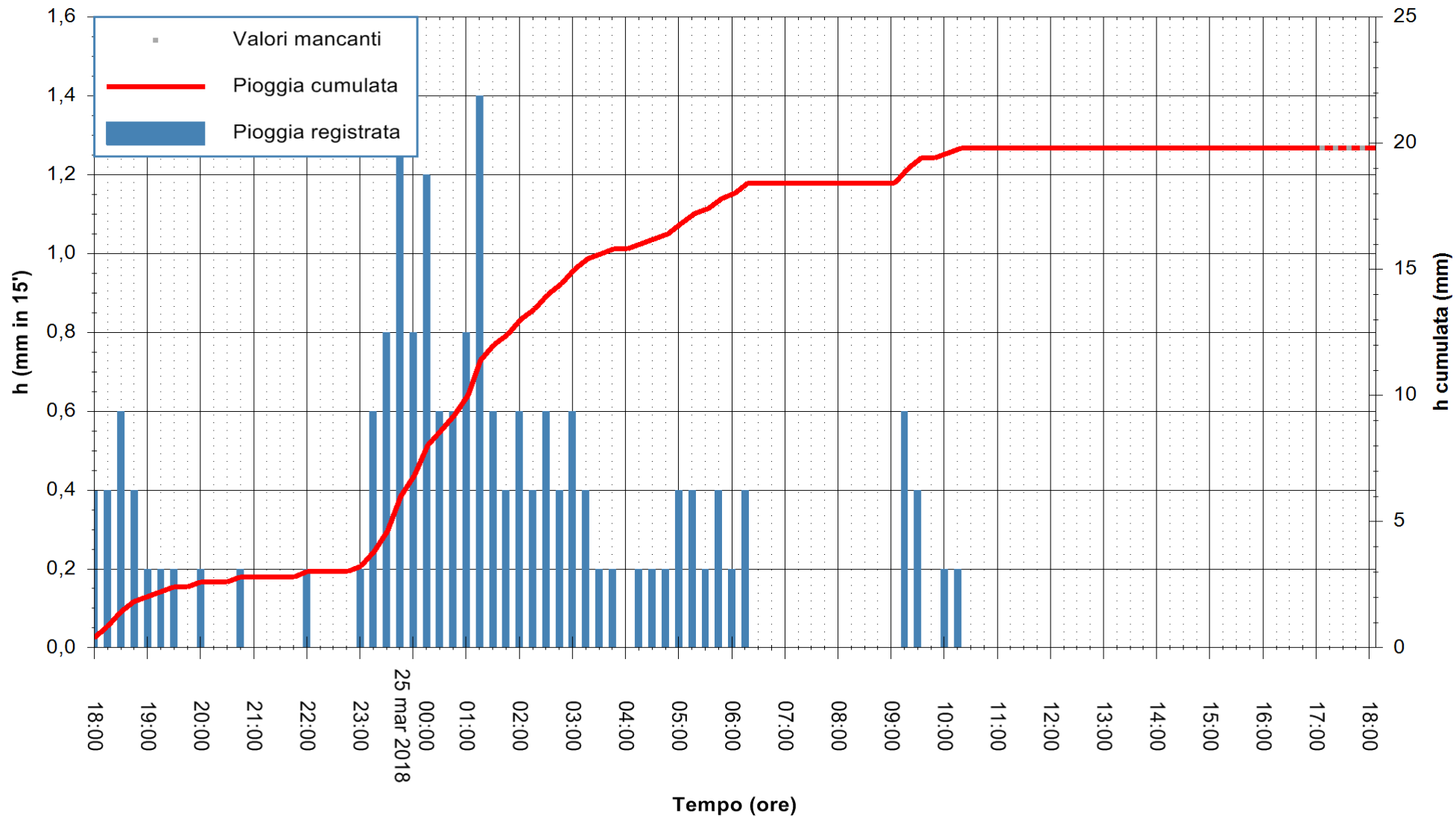

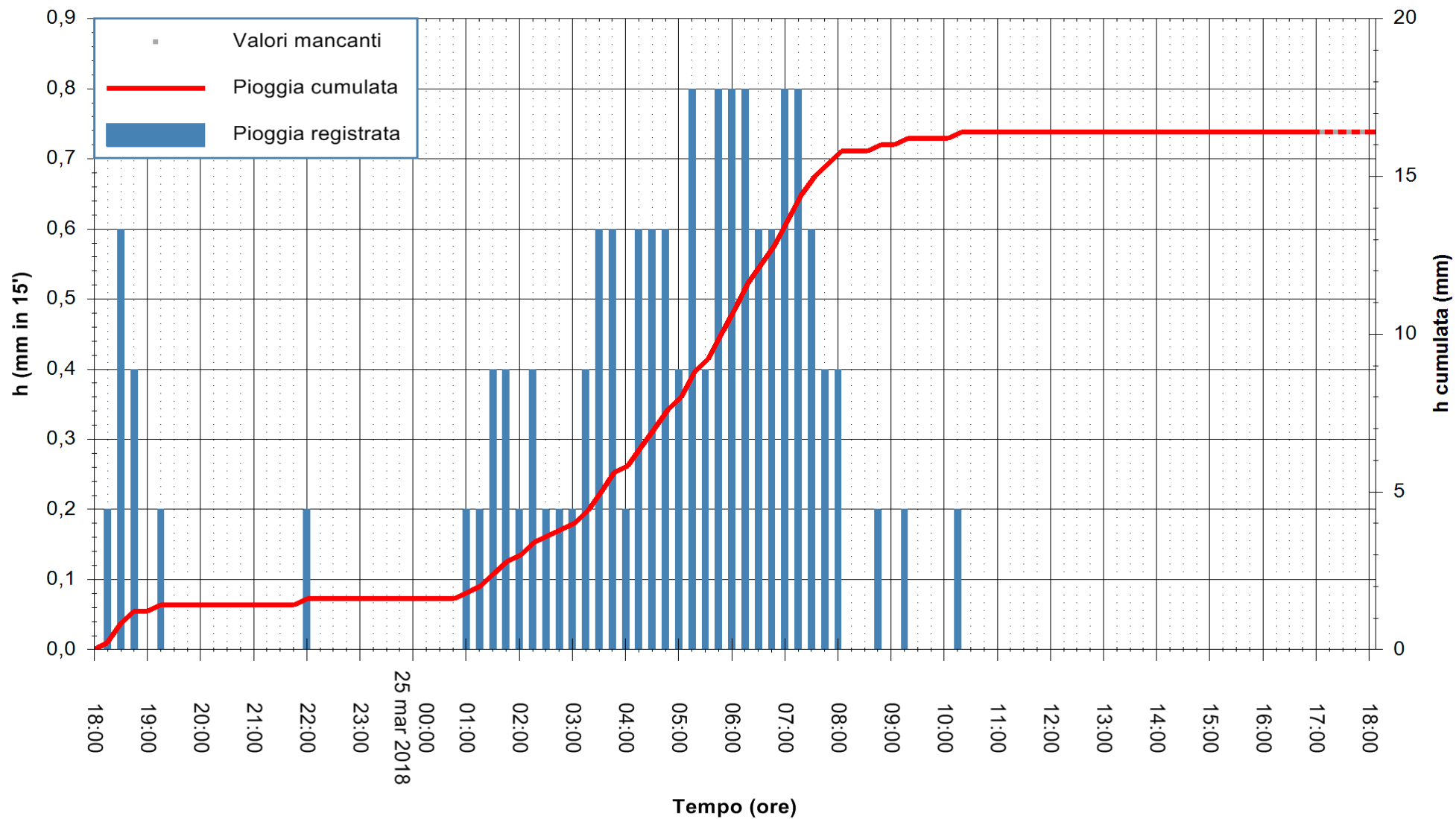

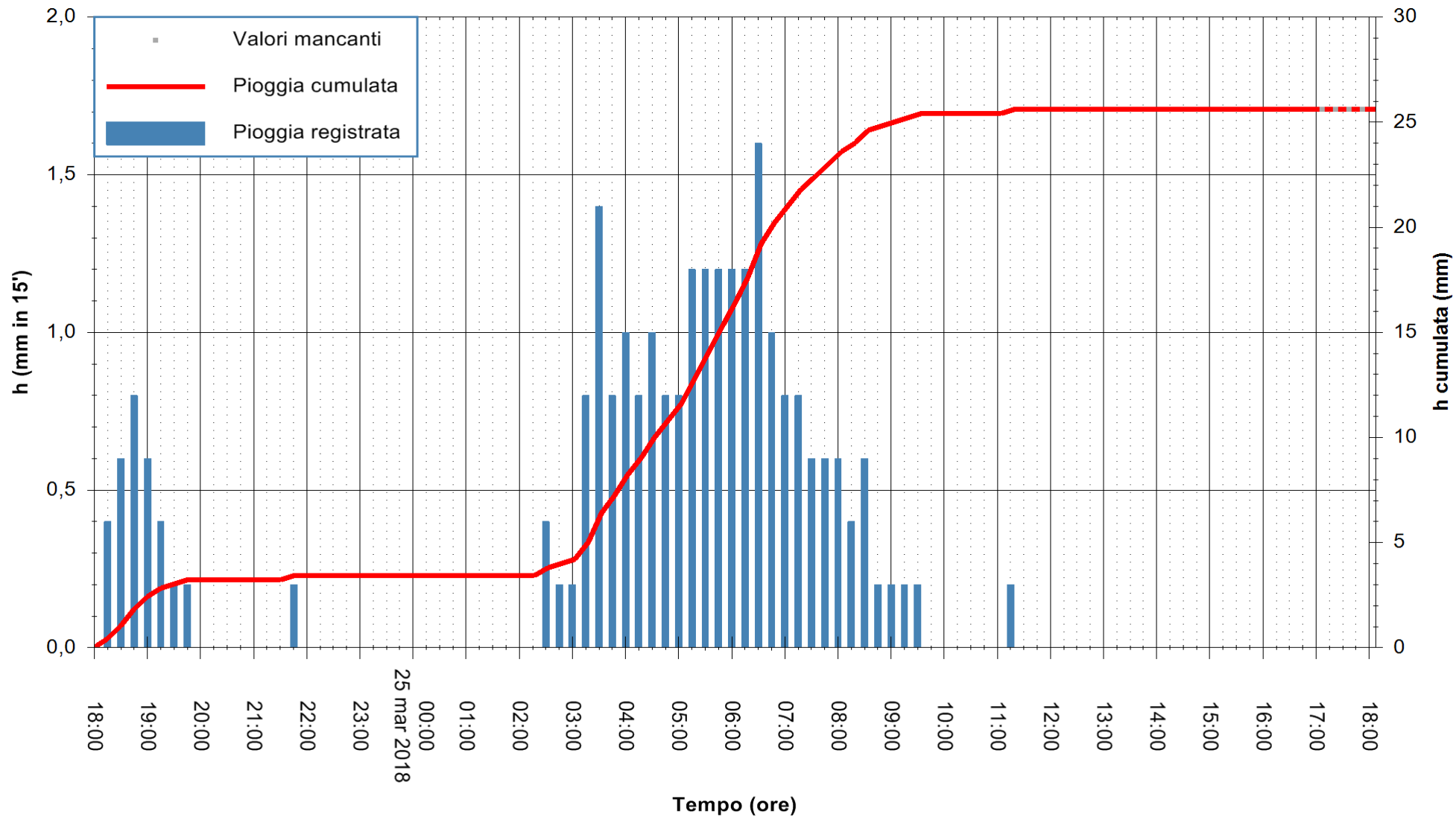

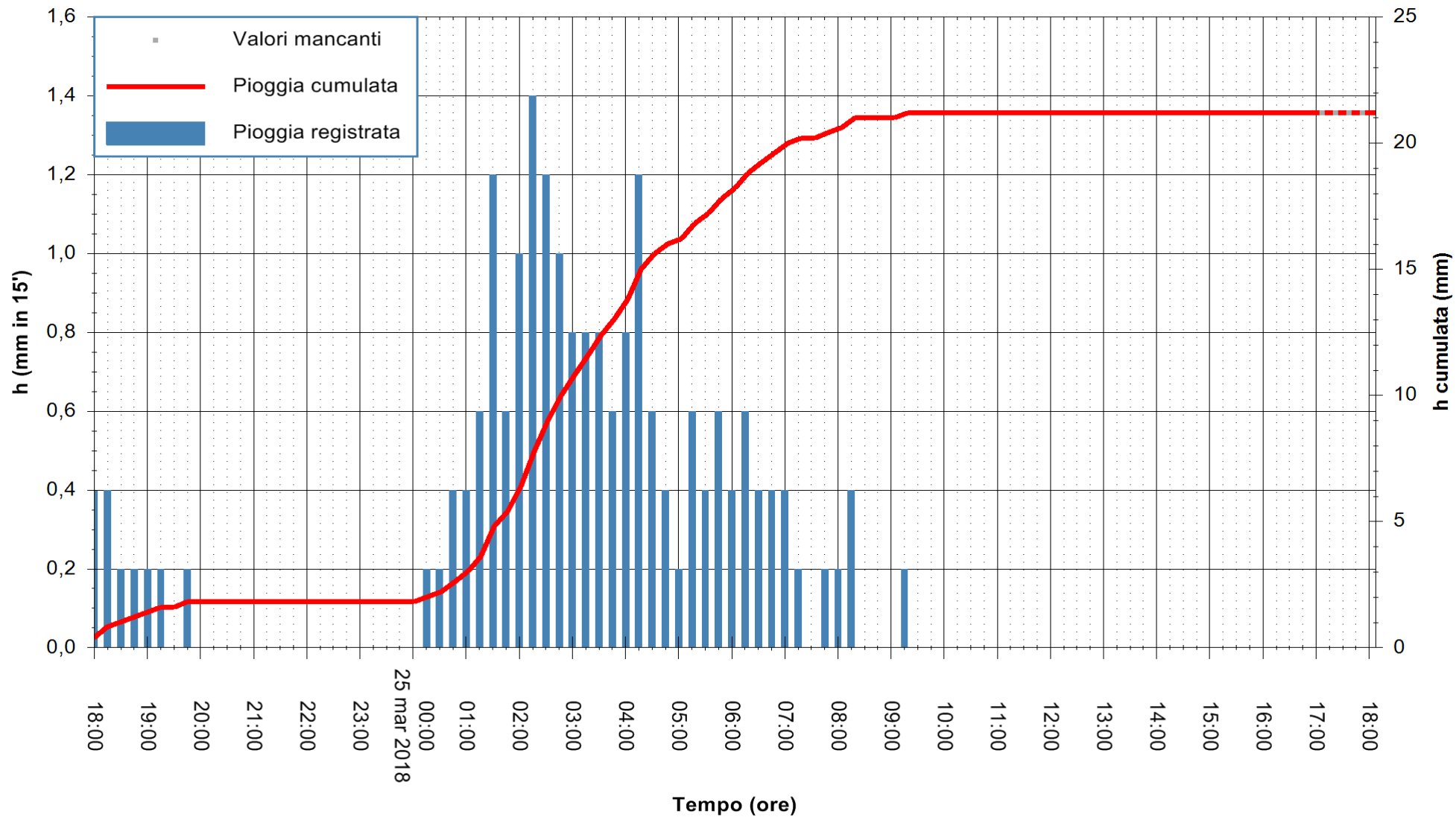

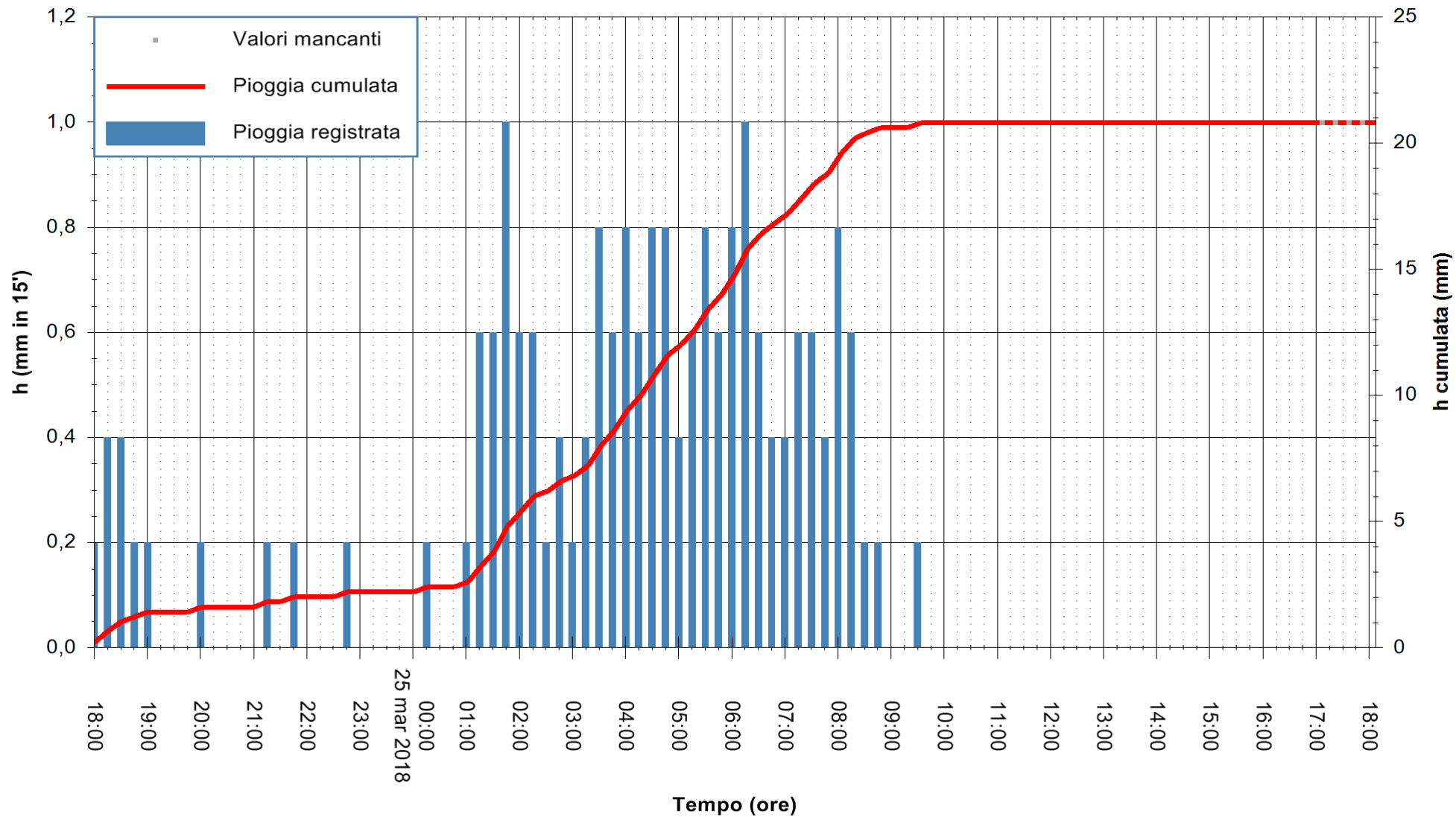

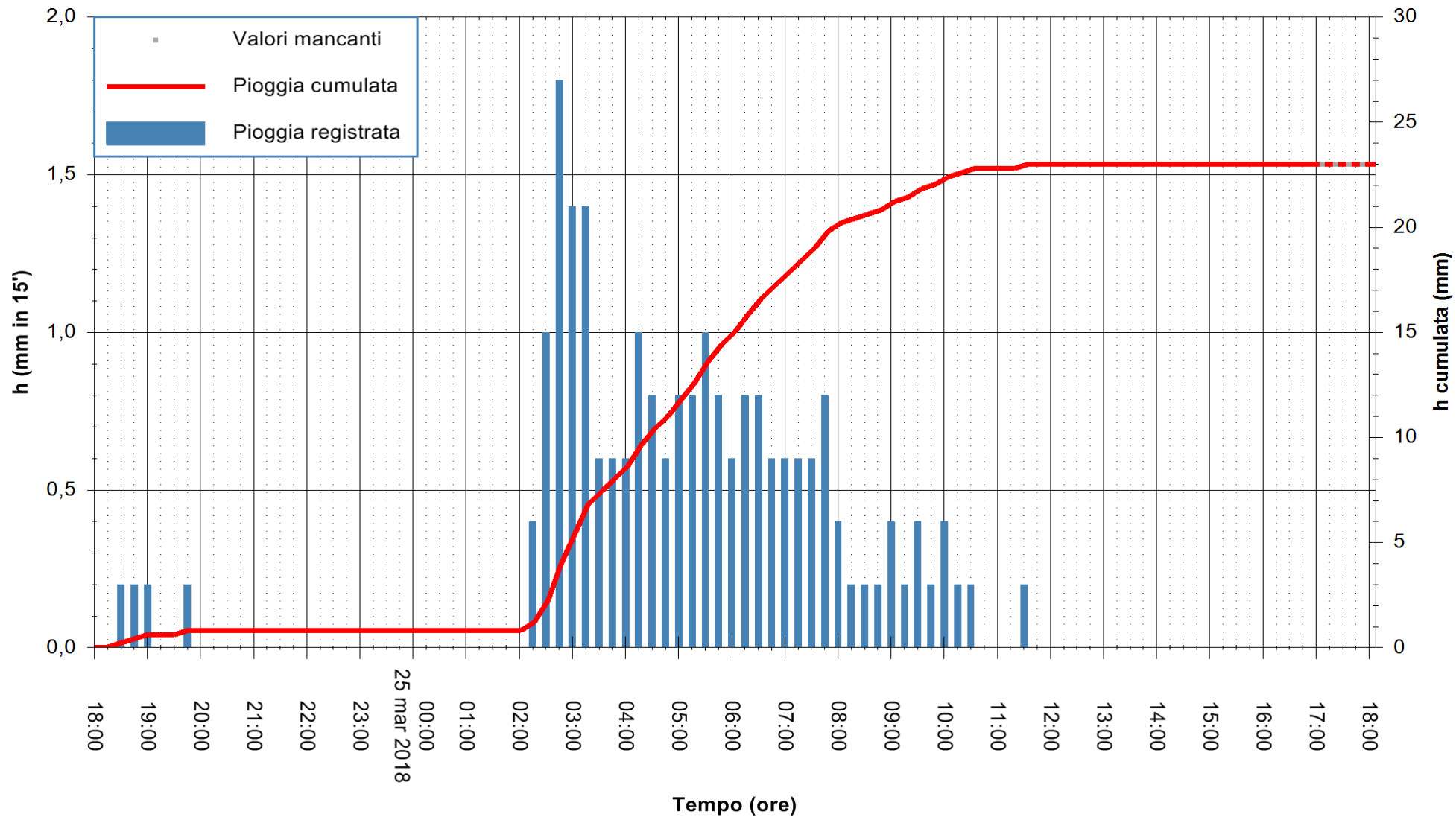

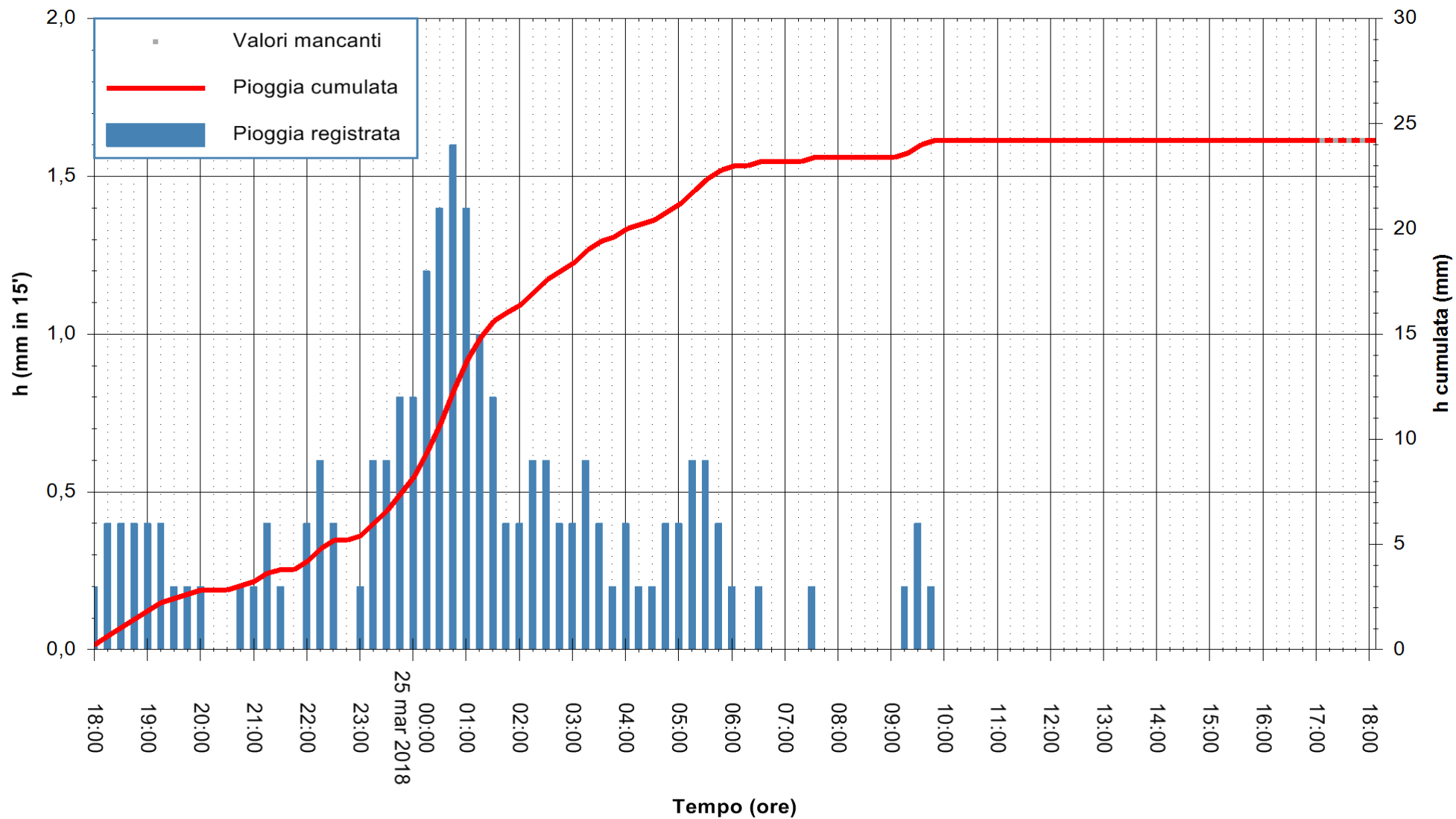

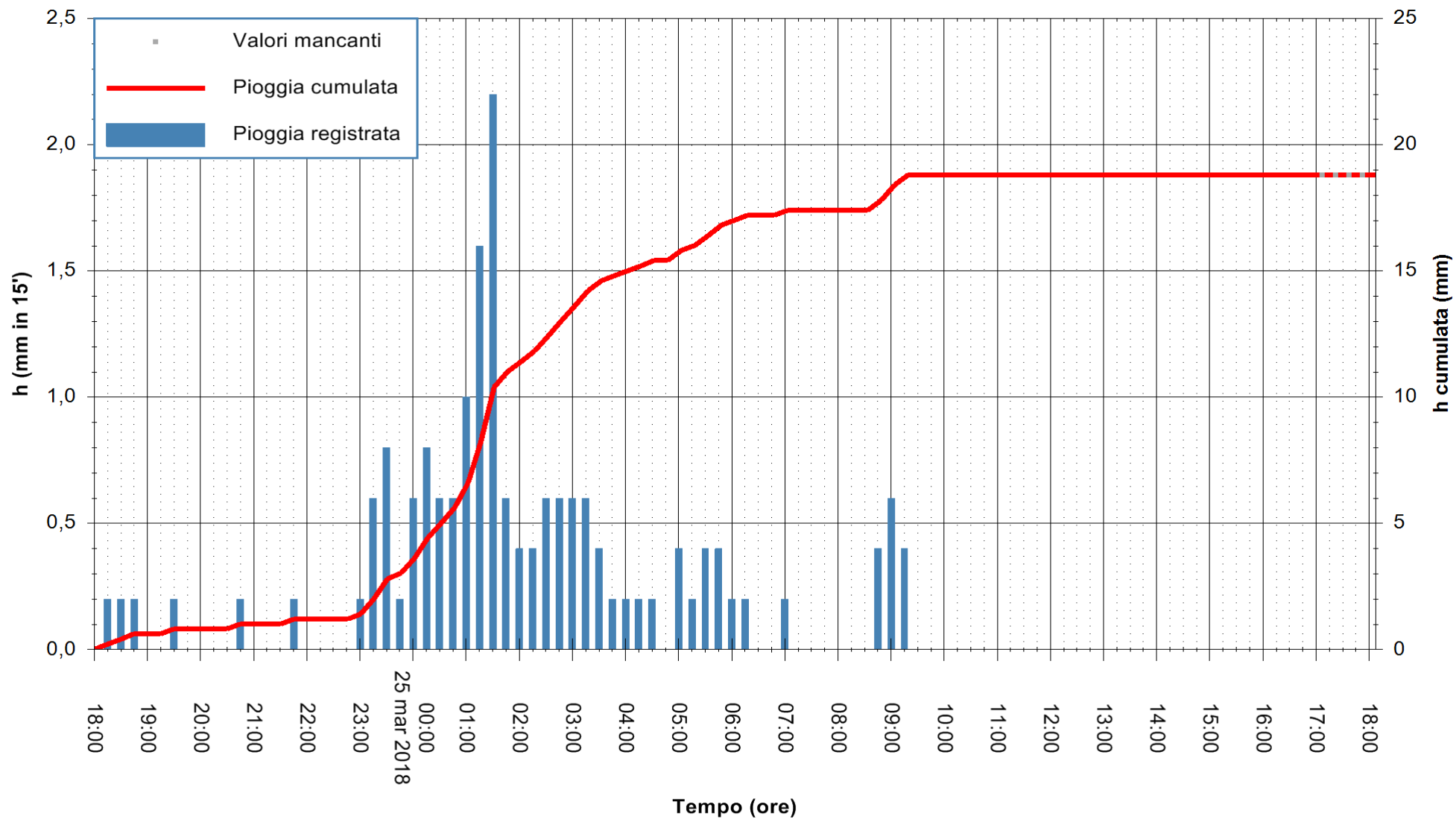



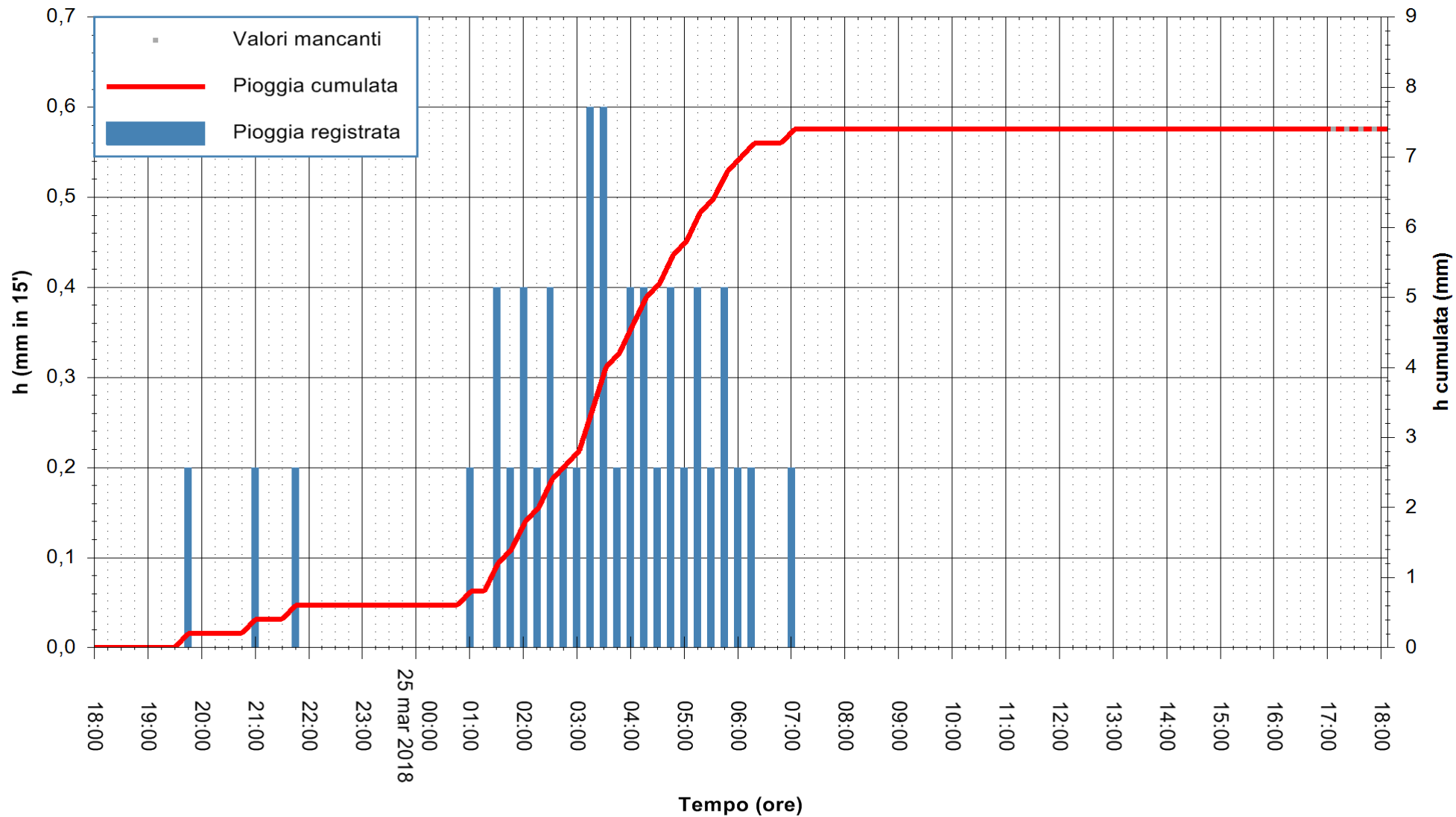

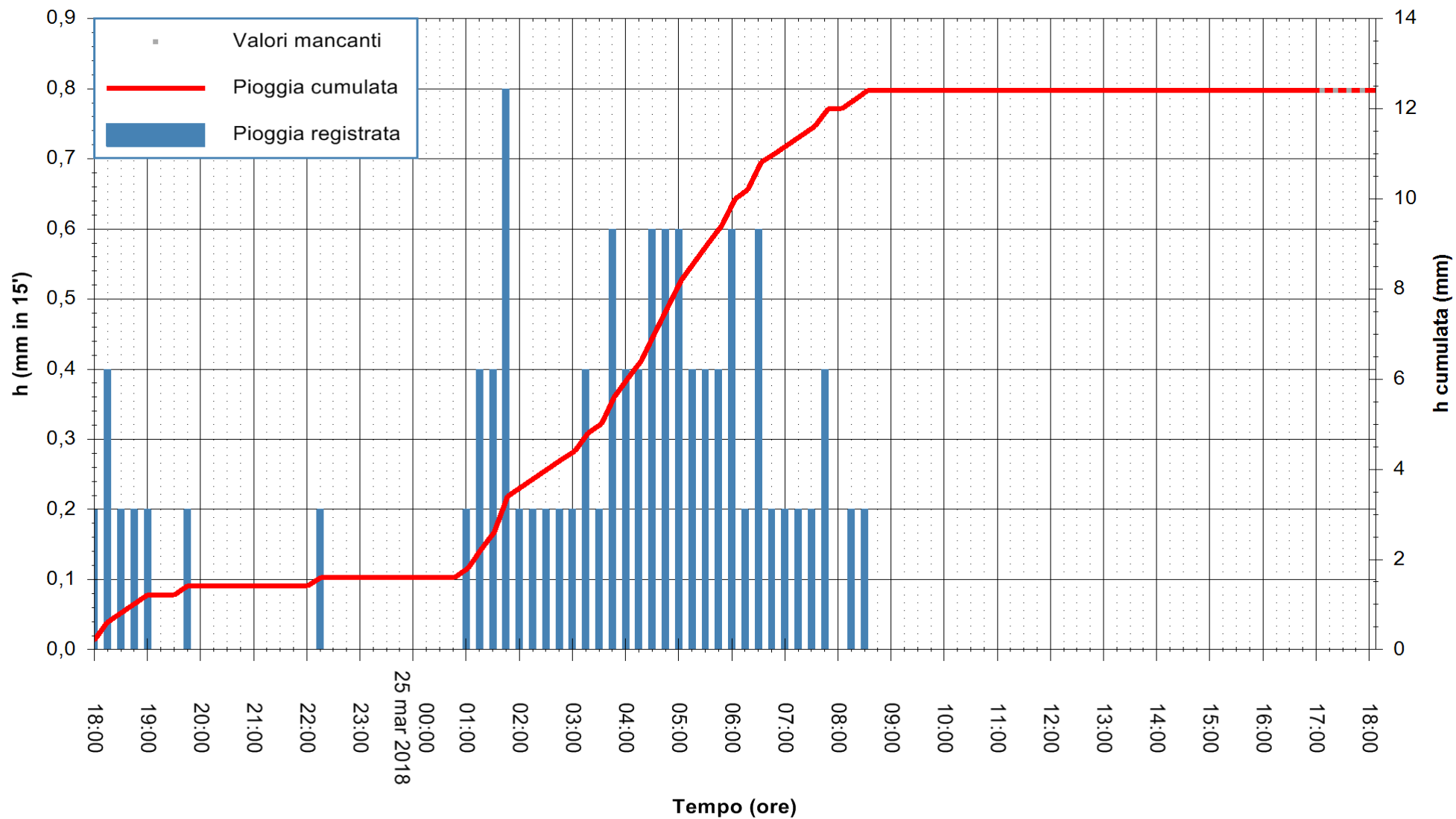

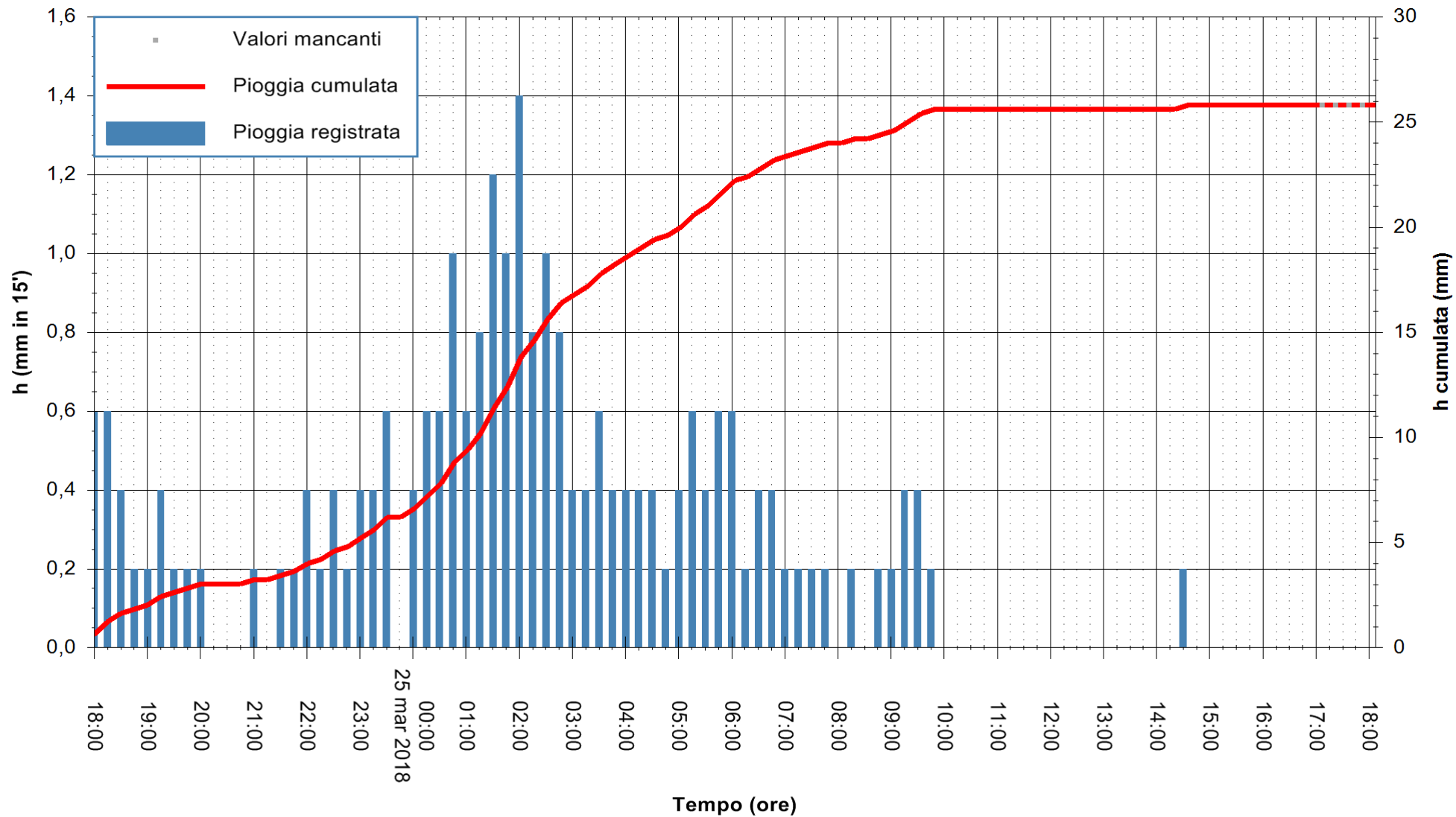

Stazione pluviometrica Tempo  
Area CUSSEDDU  
Pioggia registrata nelle ultime 24 ore  
Estrazione dati delle ore 18:47 del 25/03/2018  
Ultimo dato disponibile: 25/03/2018 alle 17:00



ARPAS  
F.to il Dirigente Responsabile  
Dott. Giuseppe Bianco

REGIONE AUTONOMA DE SARDIGNA  
REGIONE AUTONOMA DELLA SARDEGNA

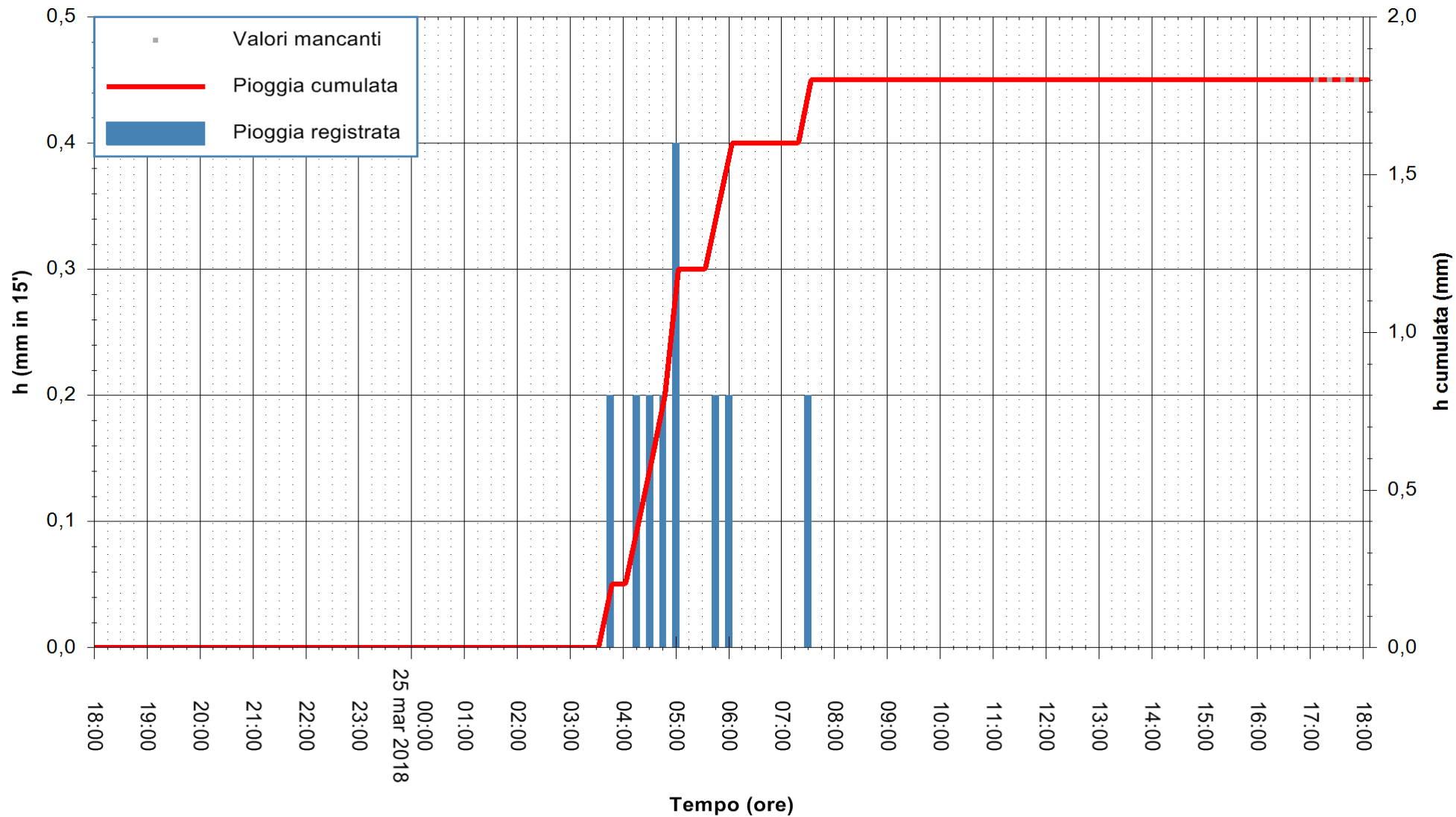

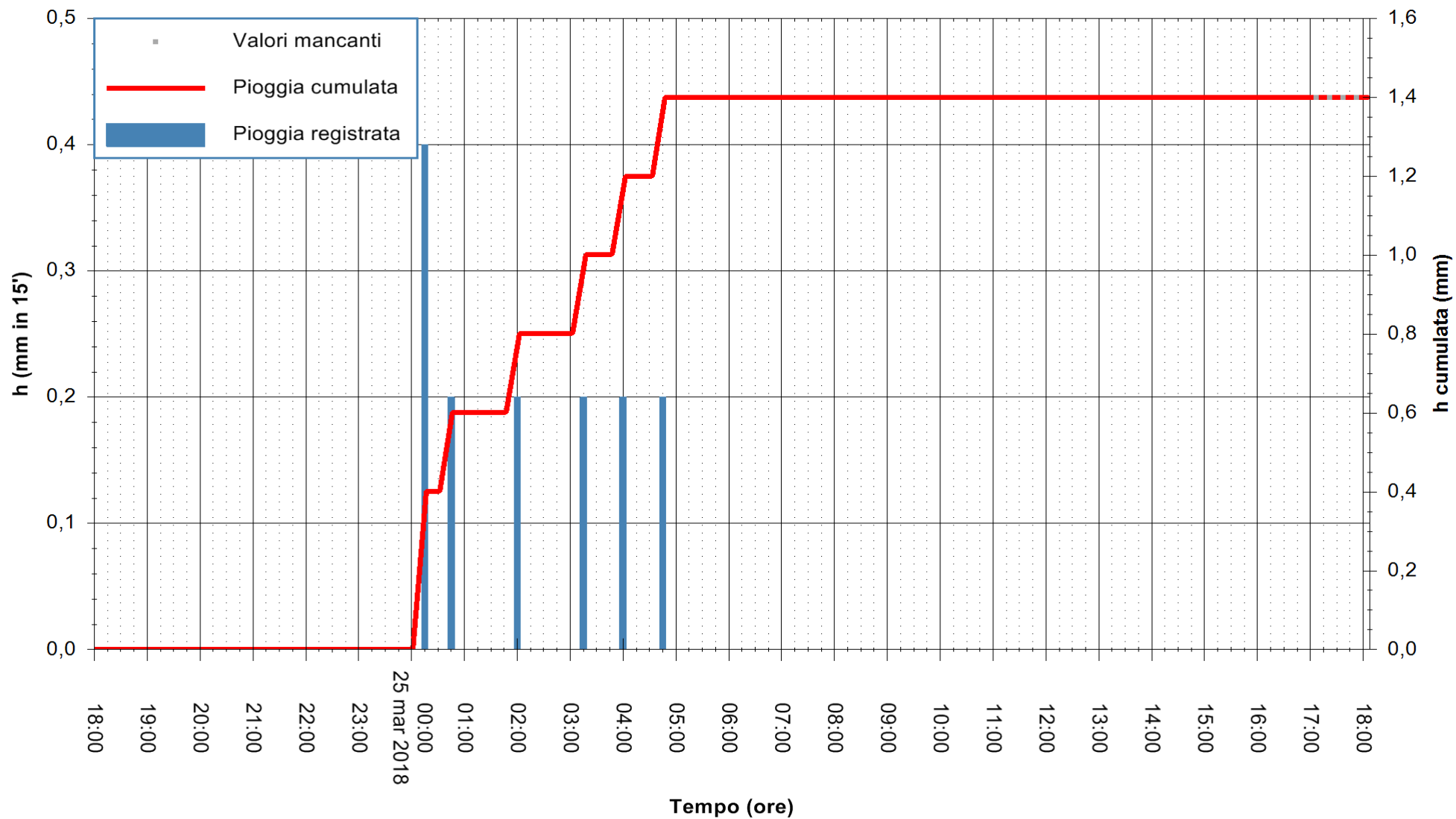

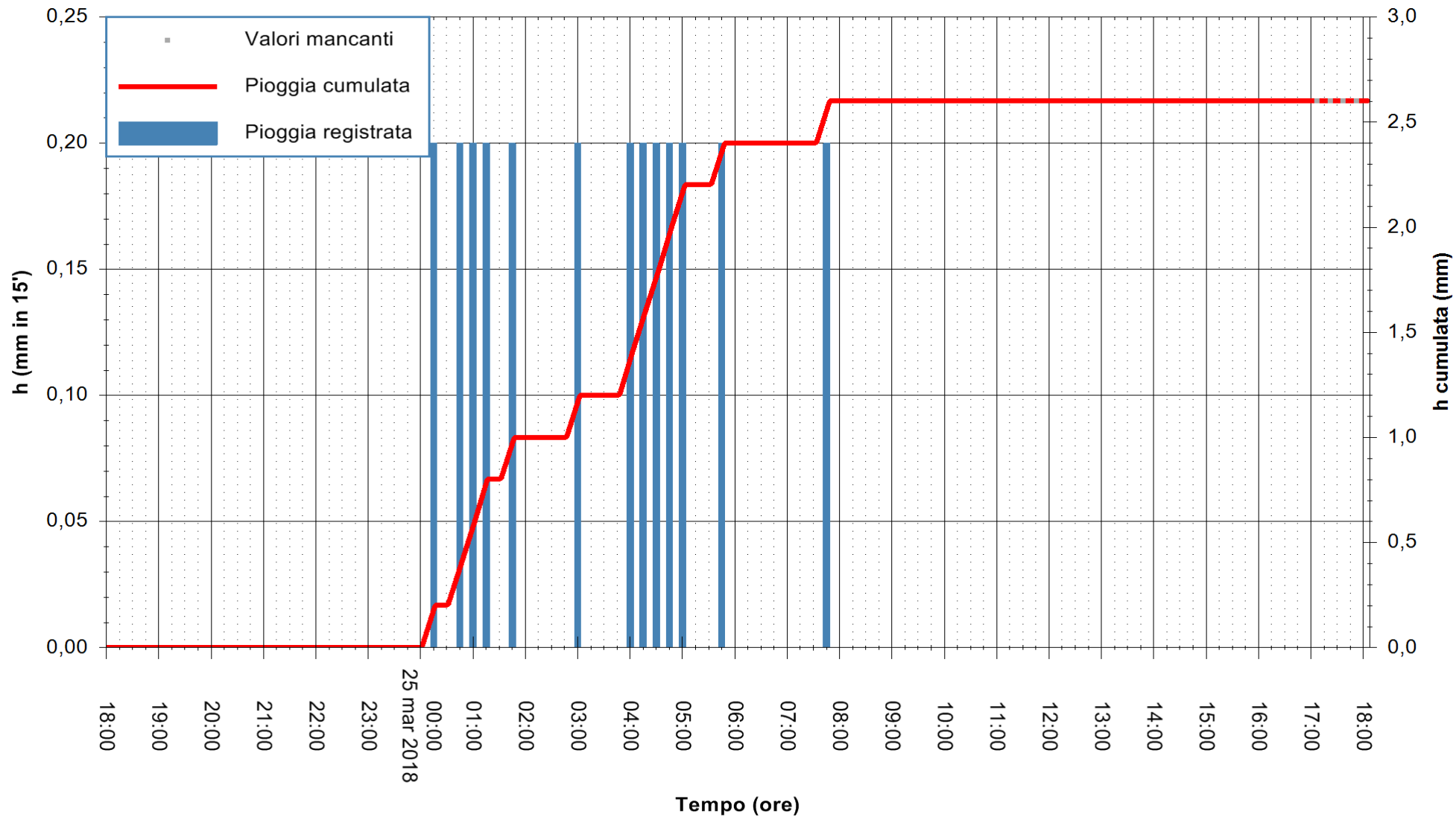

Stazione pluviometrica Pianu  
 Area PIANU 15  
 Pioggia registrata nelle ultime 24 ore  
 Estrazione dati delle ore 18:47 del 25/03/2018  
 Ultimo dato disponibile: 25/03/2018 alle 17:00



ARPAS  
 F.to il Dirigente Responsabile  
 Dott. Giuseppe Bianco

REGIONE AUTÒNOMA DE SARDIGNA  
 REGIONE AUTONOMA DELLA SARDEGNA

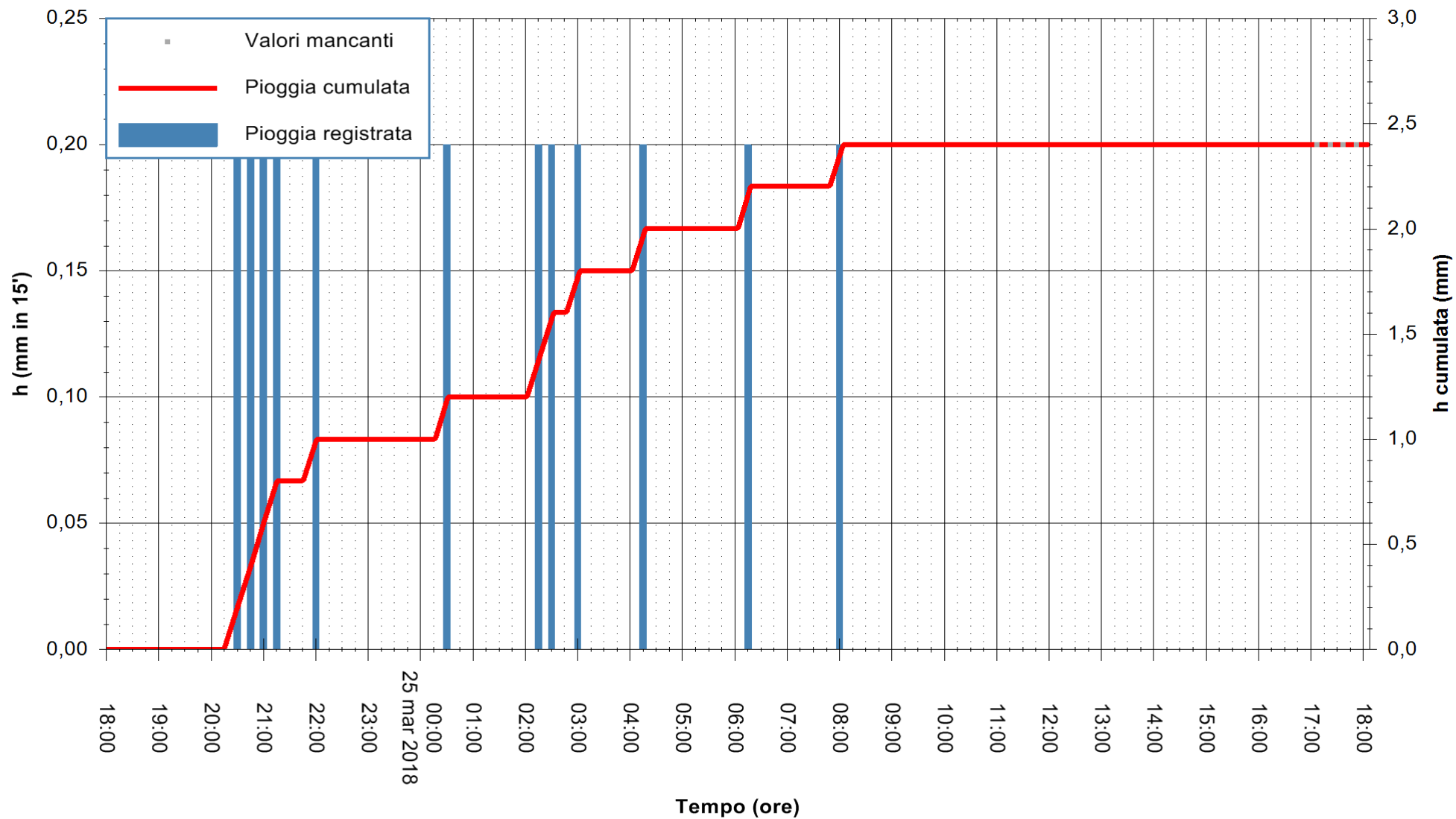

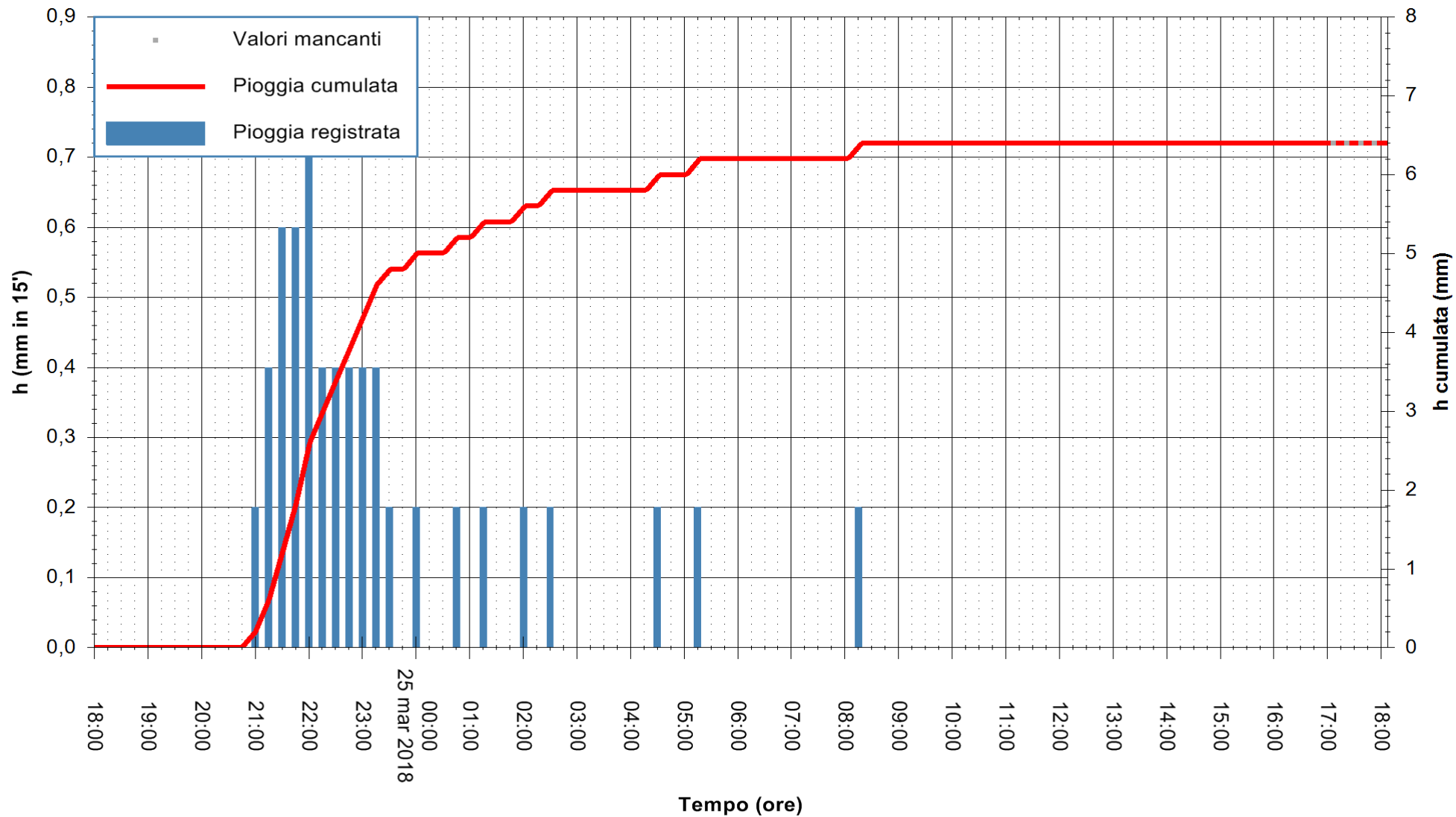



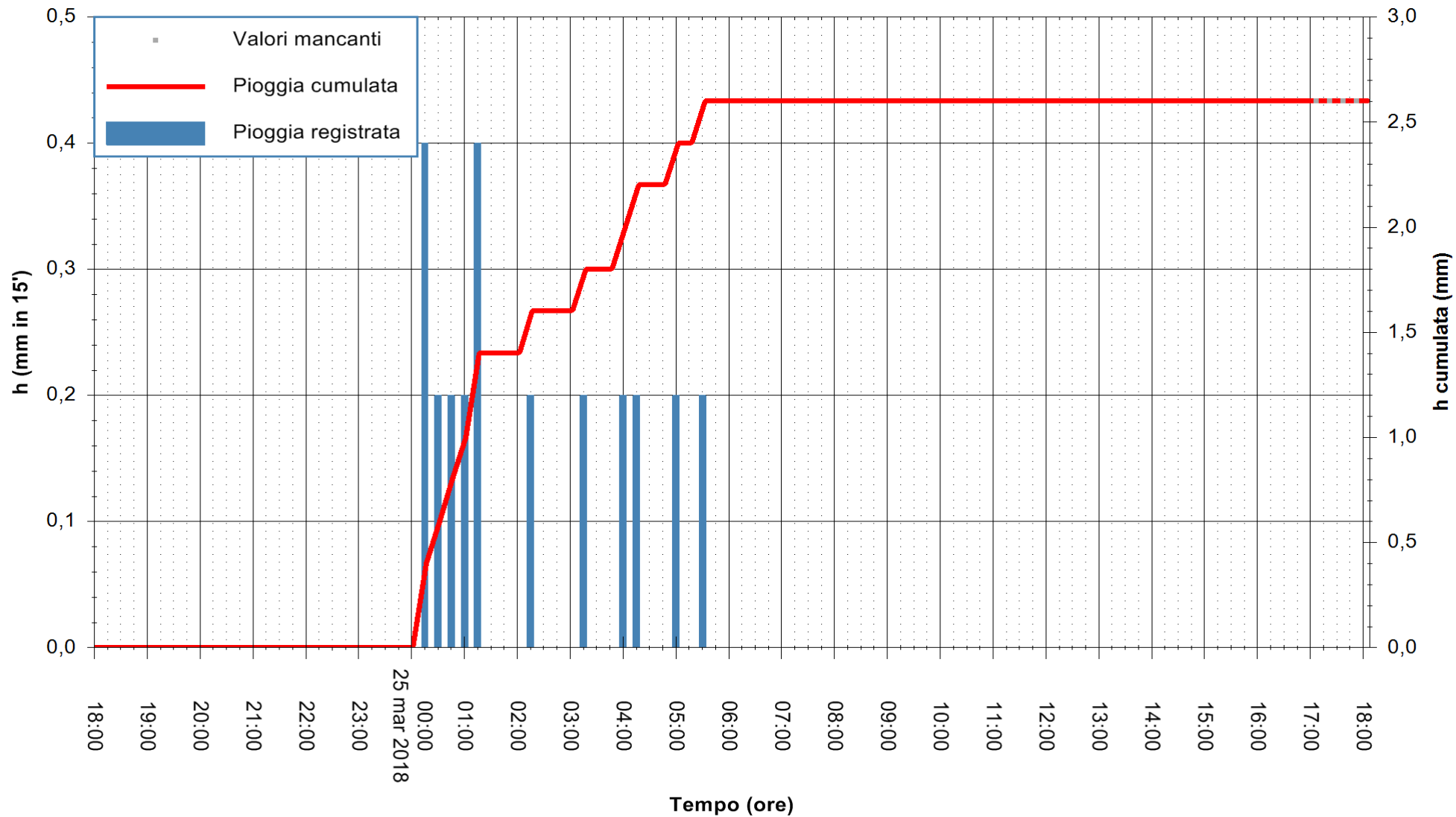

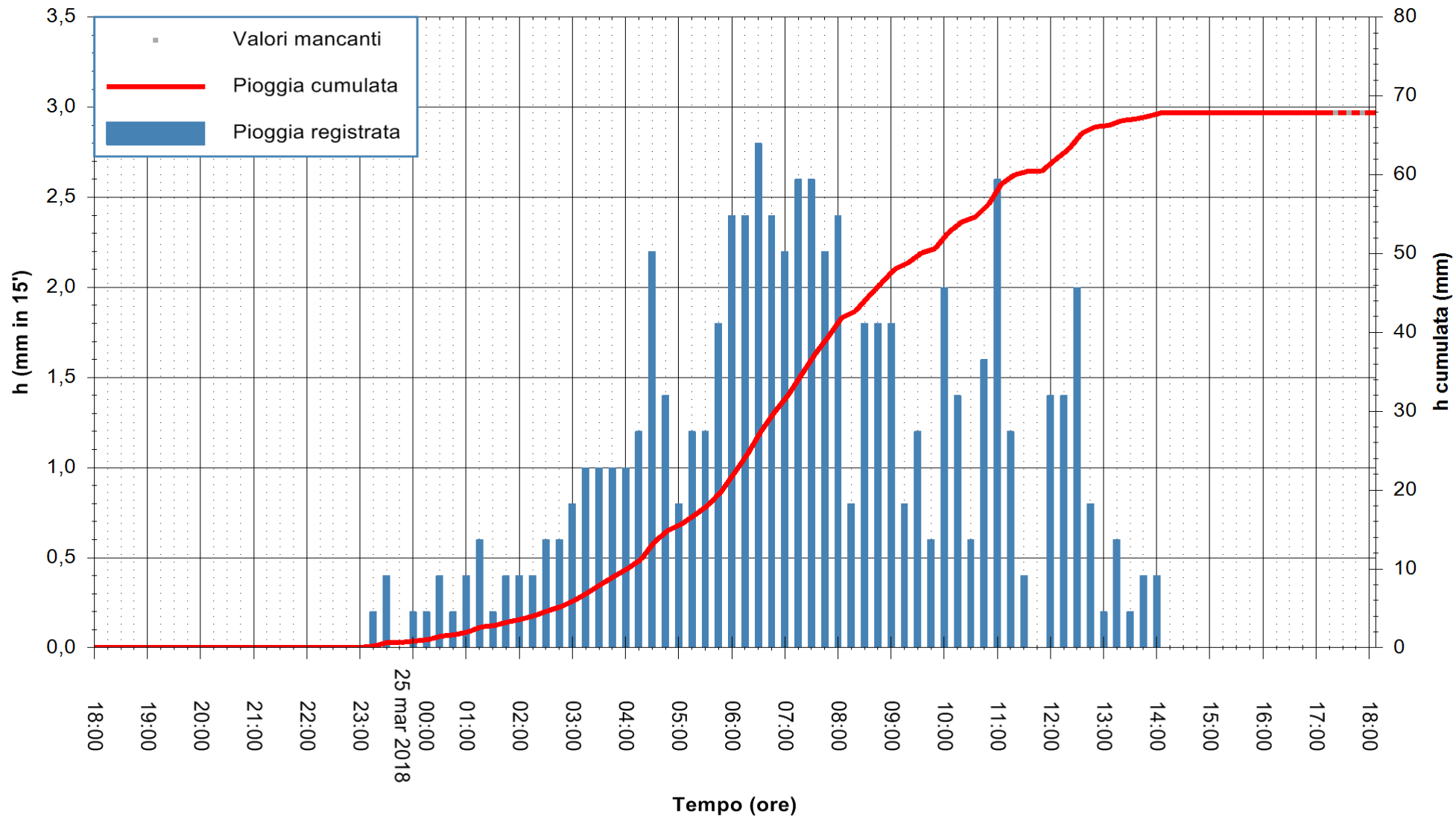

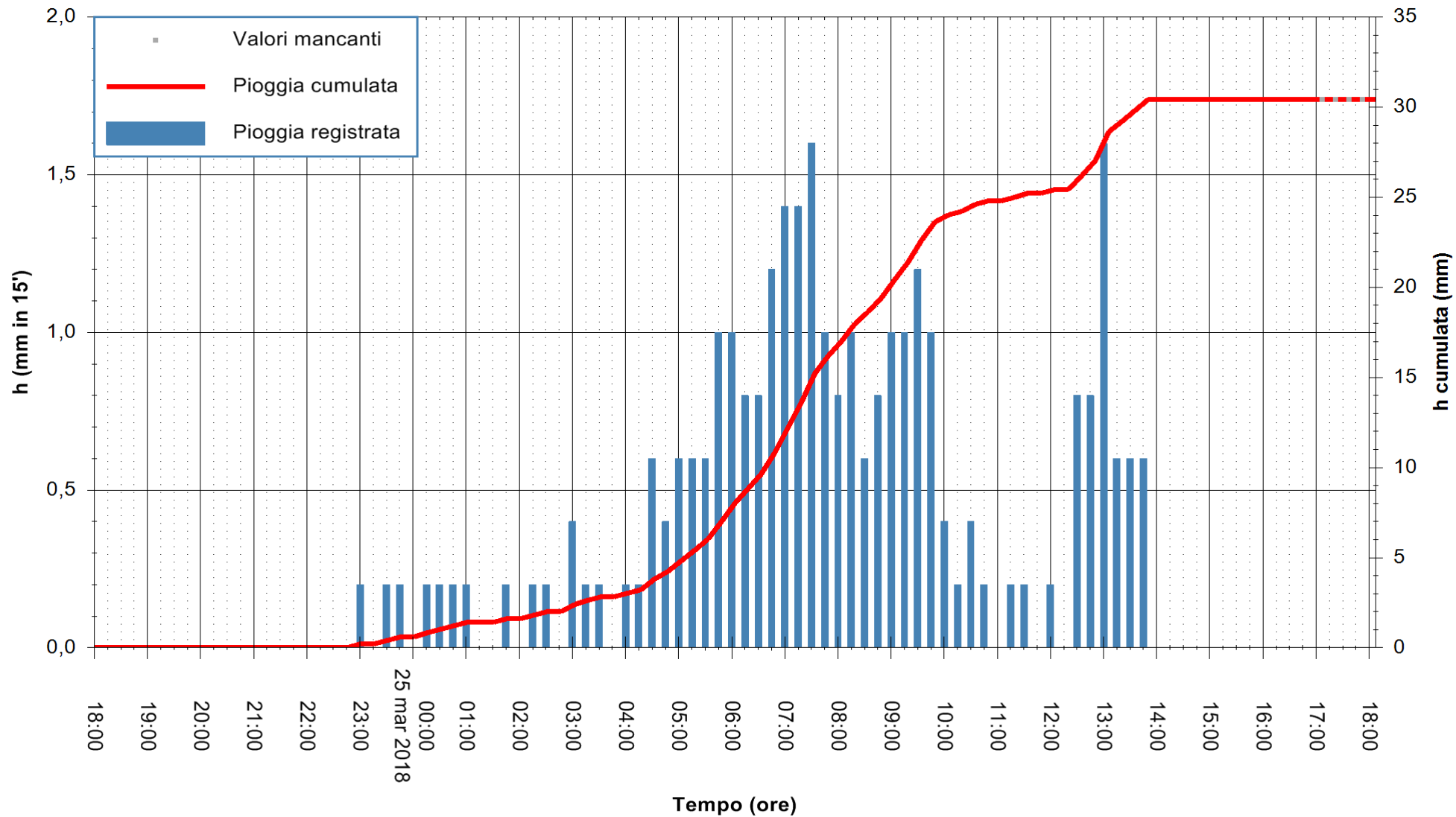

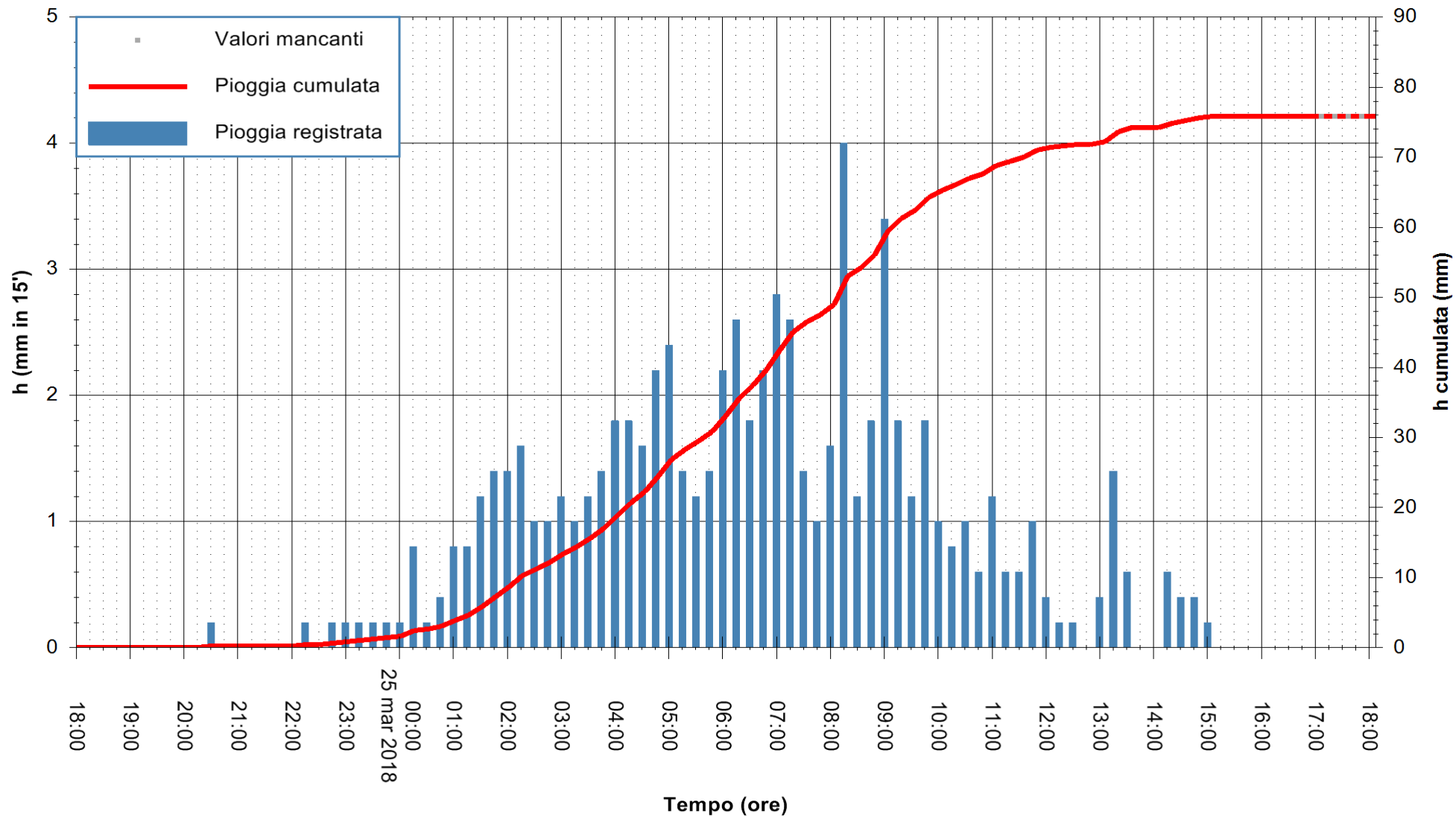

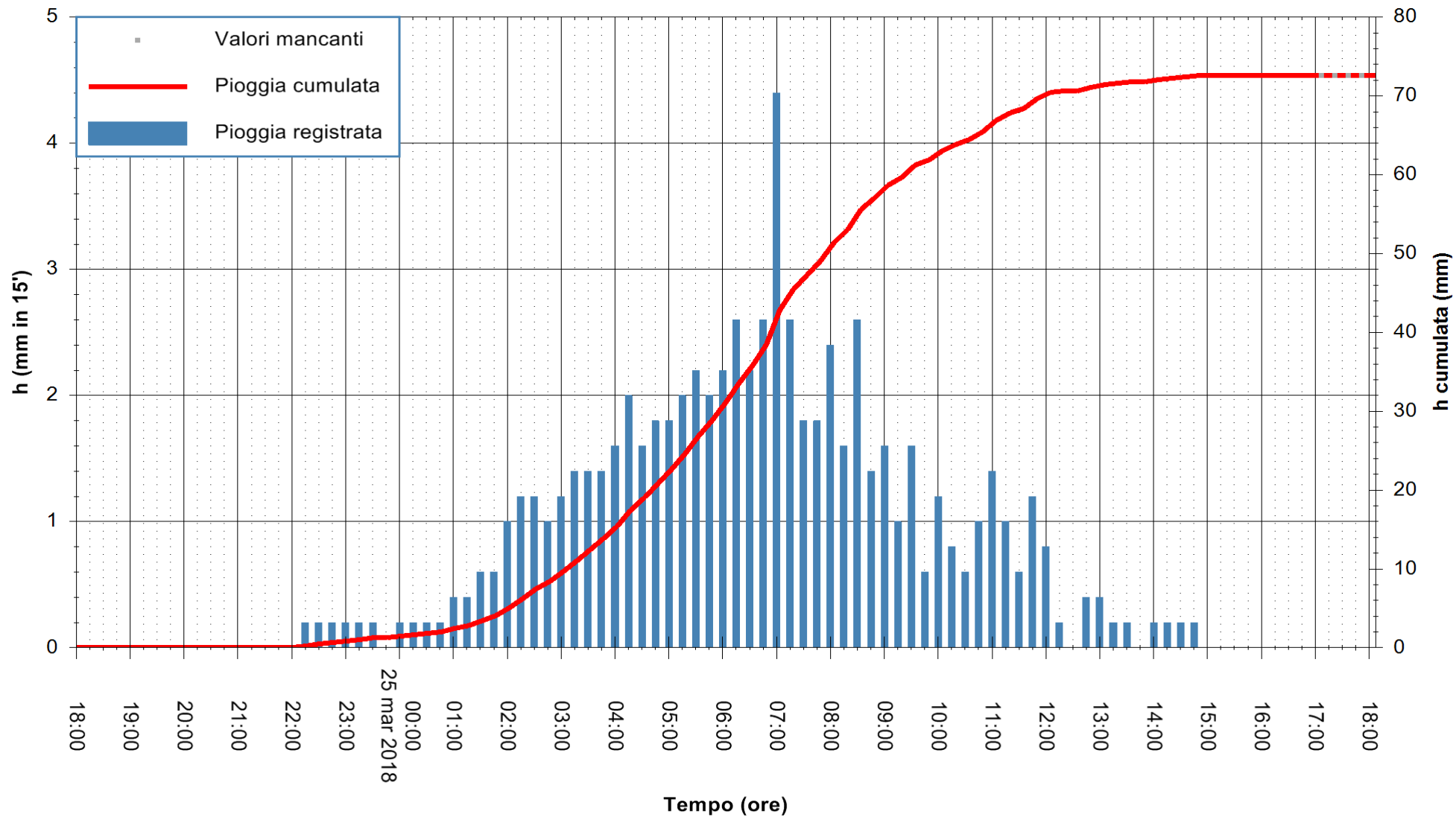

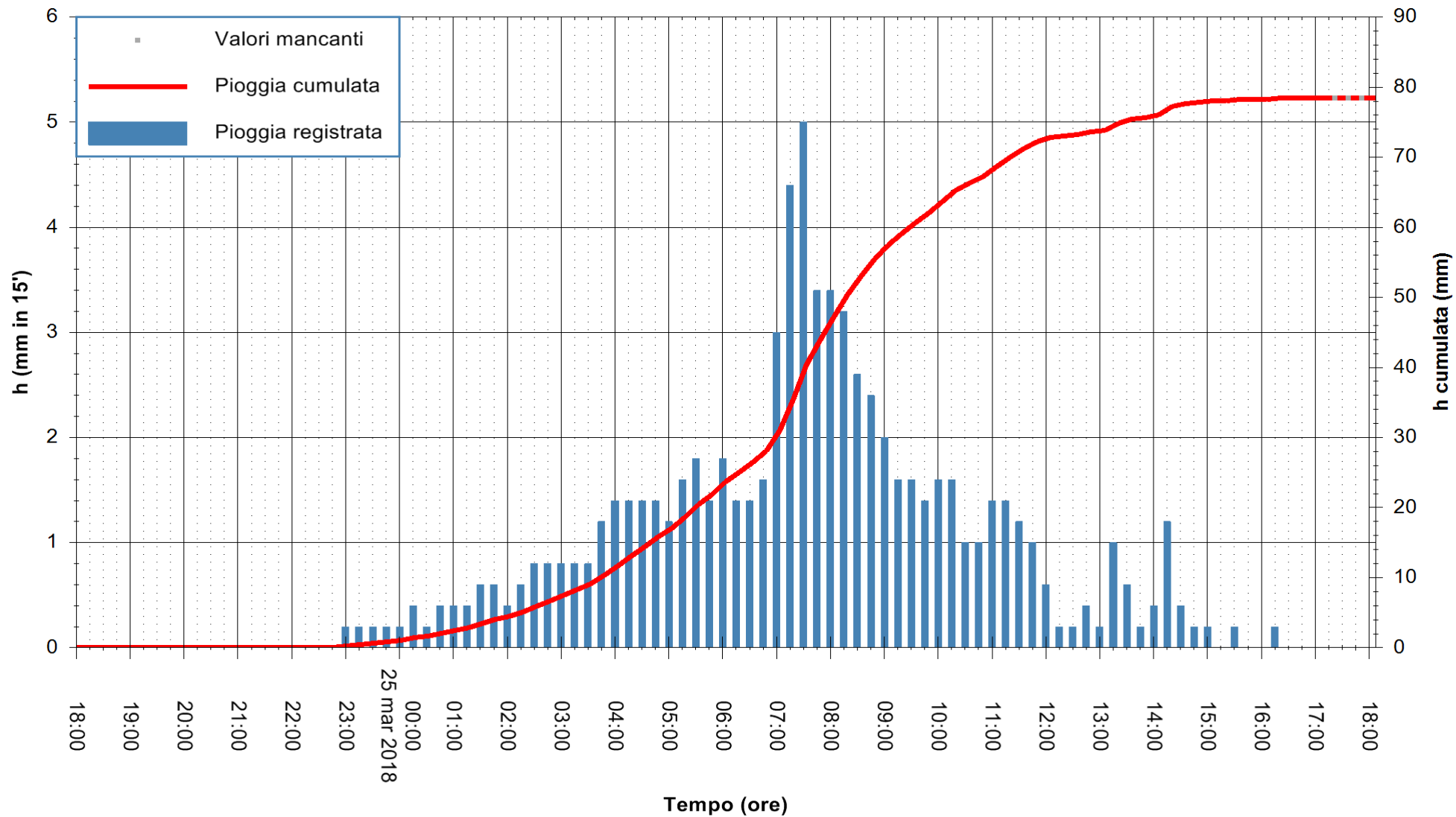

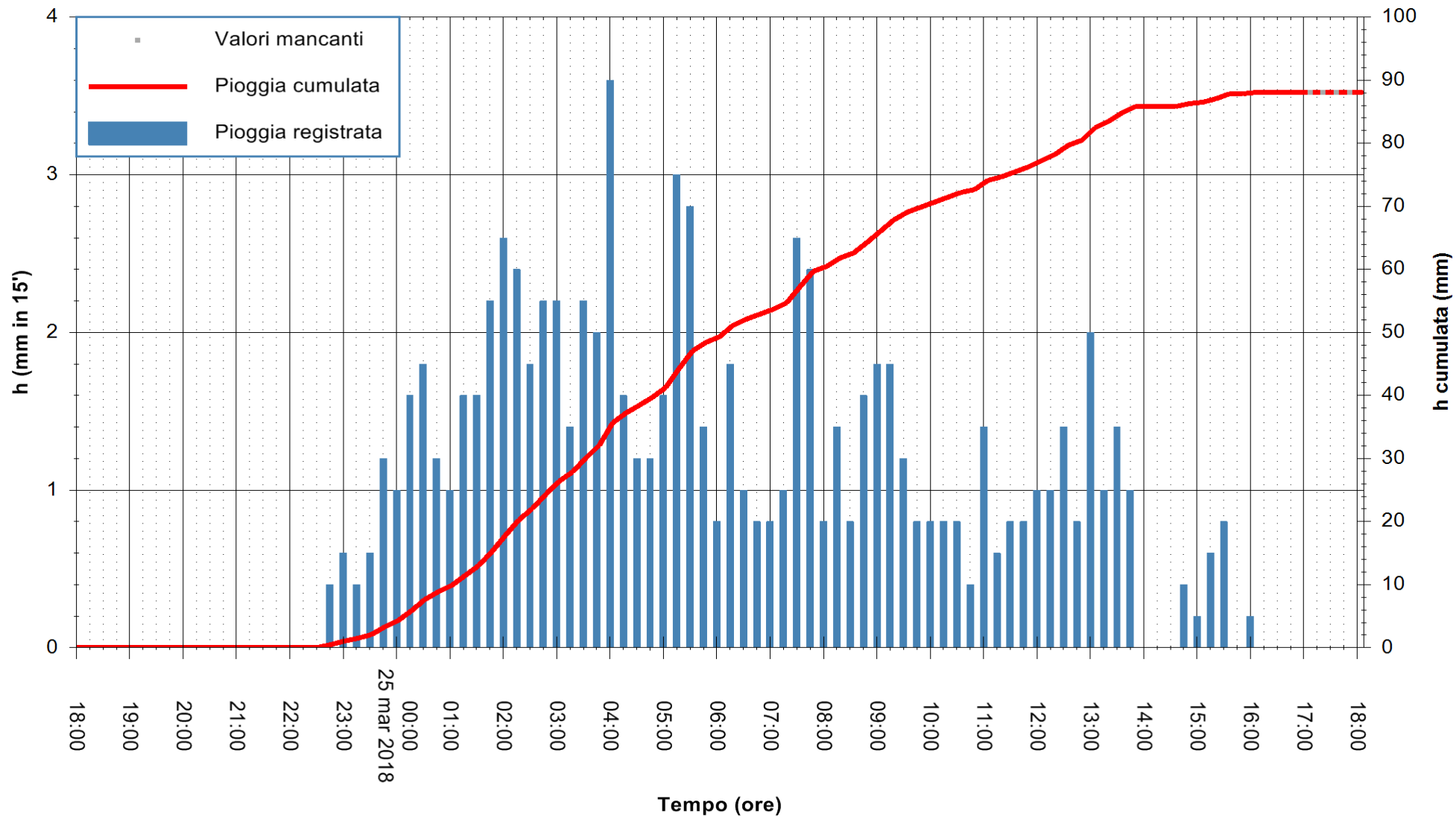

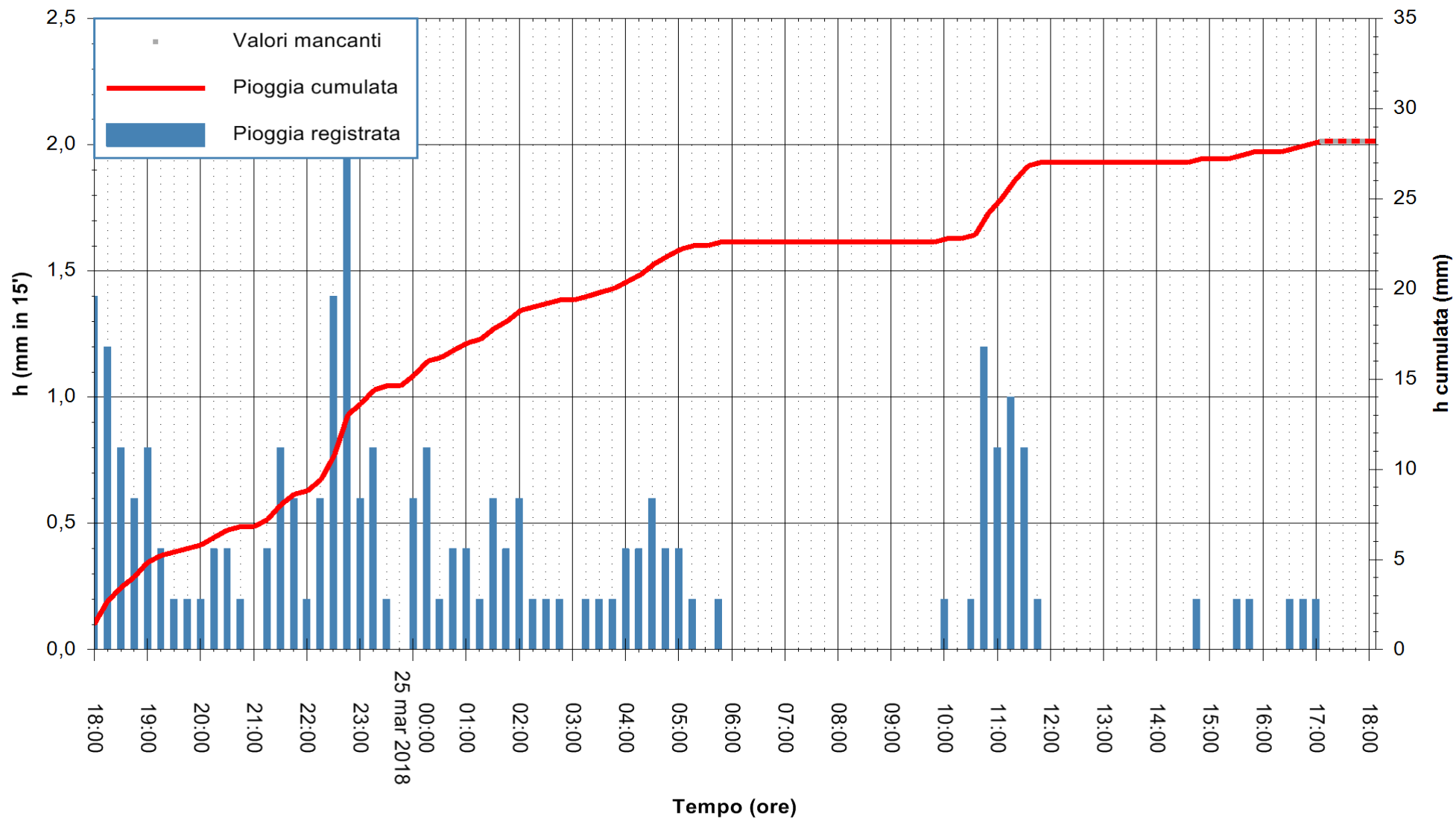



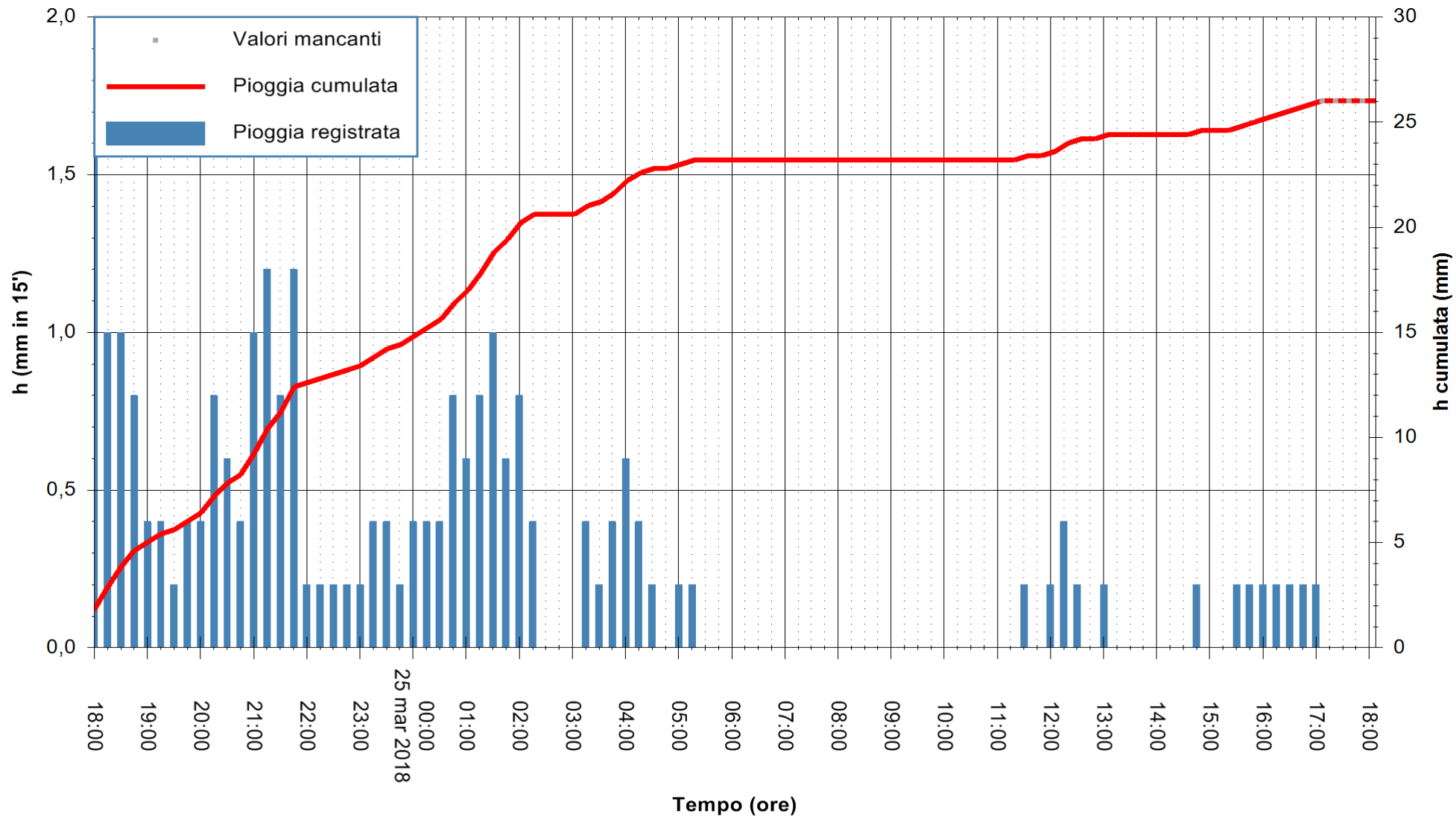

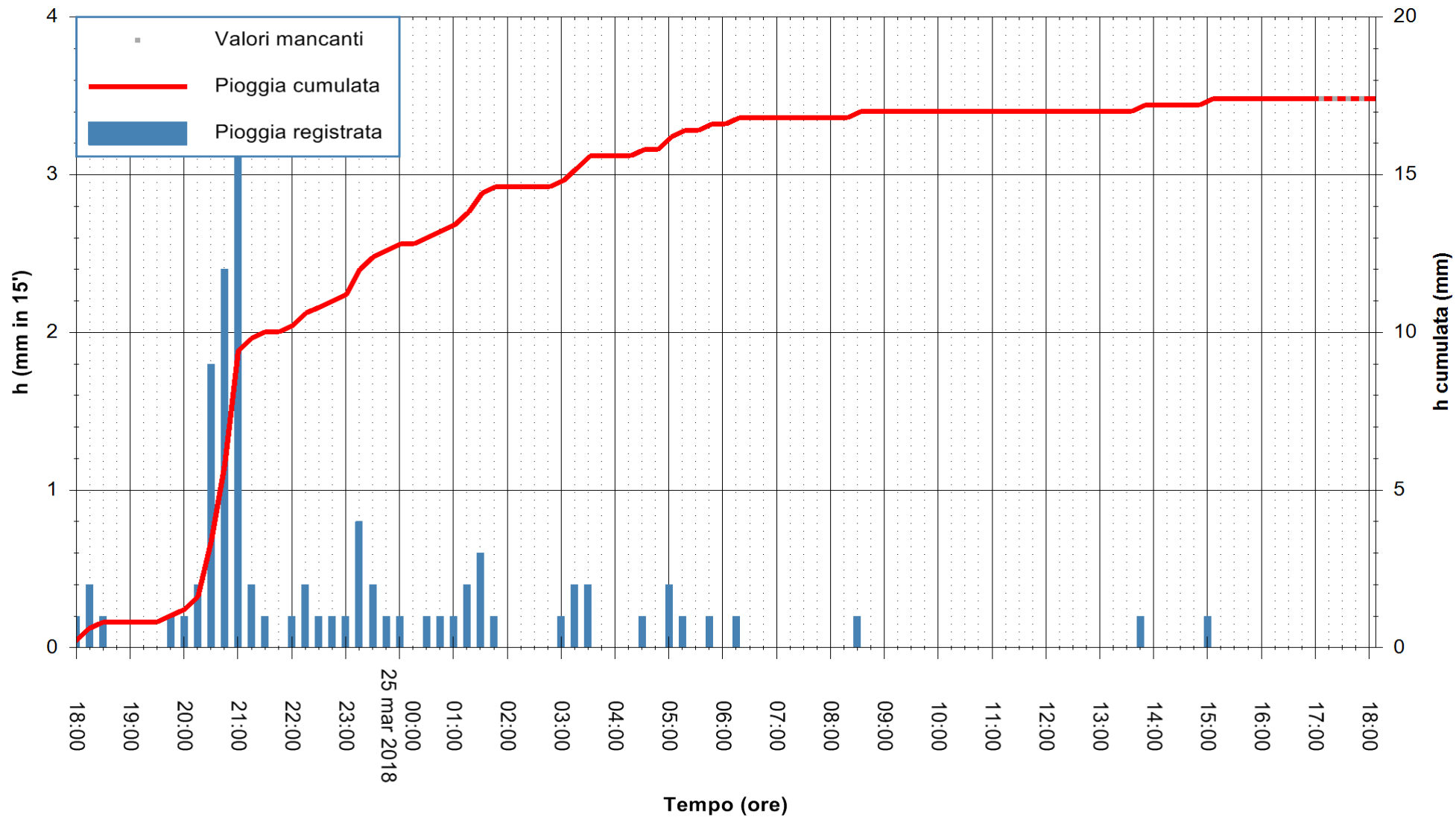

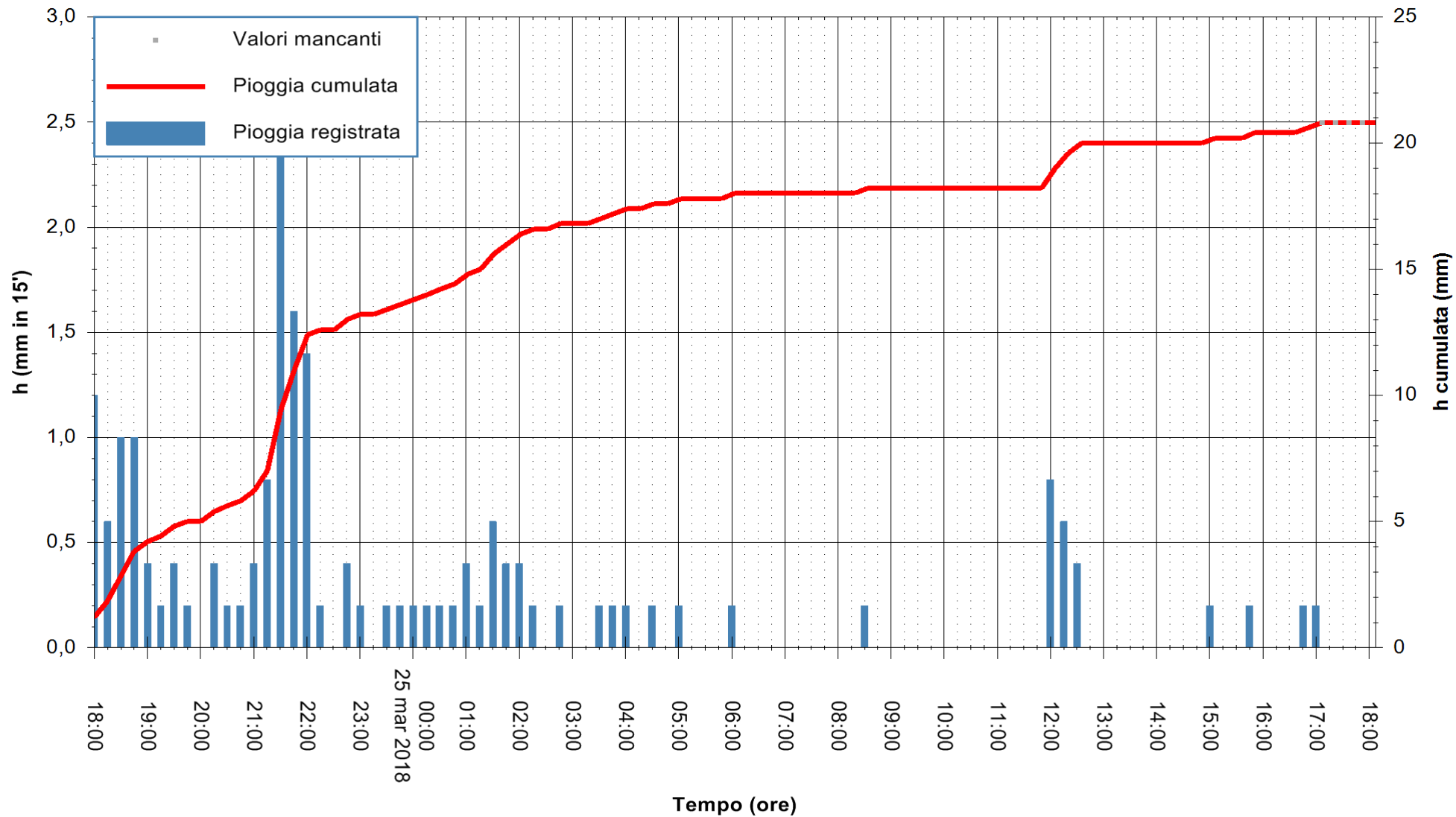

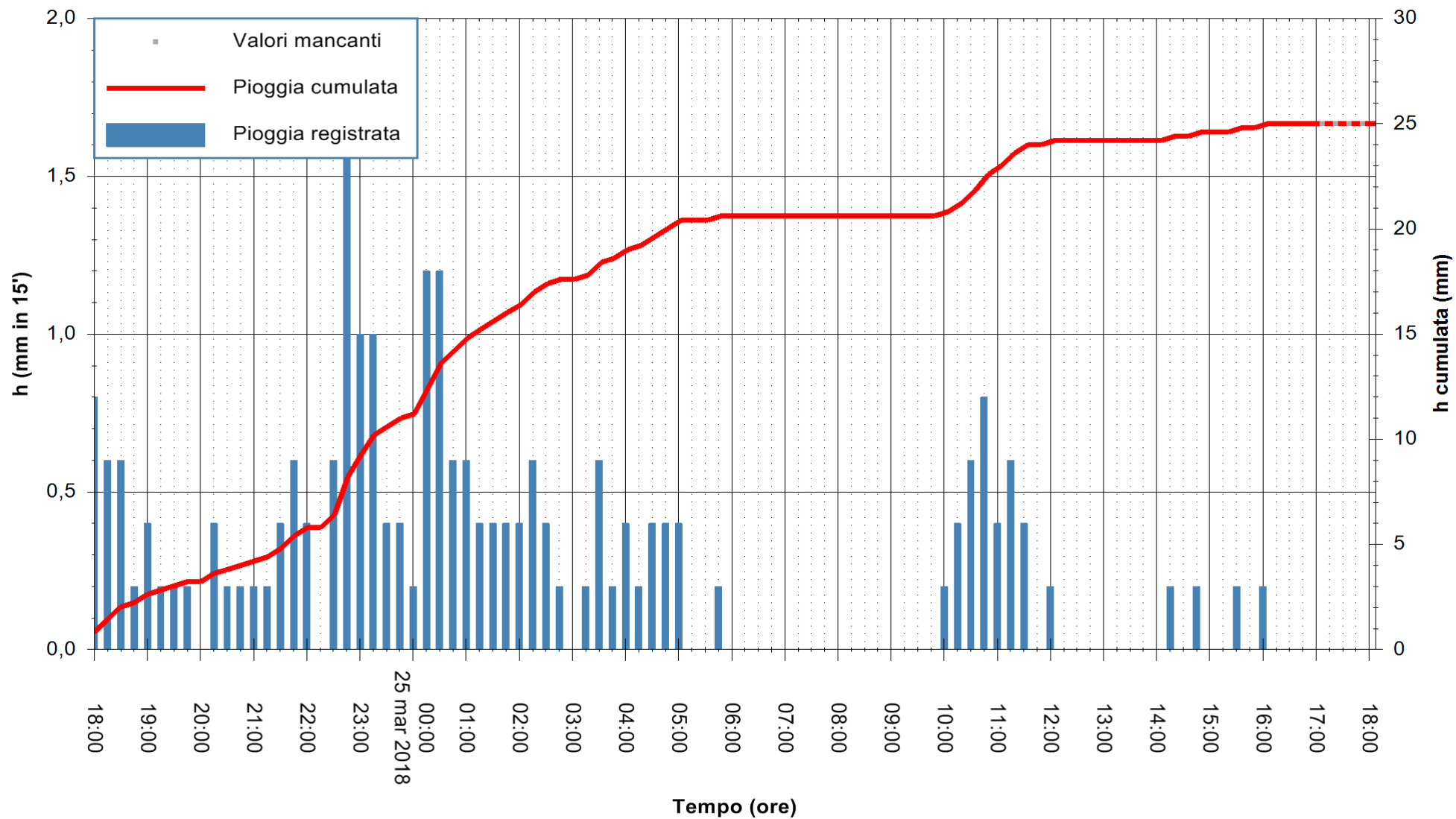

Stazione pluviometrica Aglientu  
Area AGLIENTU  
Pioggia registrata nelle ultime 24 ore  
Estrazione dati delle ore 18:47 del 25/03/2018  
Ultimo dato disponibile: 25/03/2018 alle 17:00



ARPAS  
F.to il Dirigente Responsabile  
Dott. Giuseppe Bianco

REGIONE AUTONOMA DE SARDIGNA  
REGIONE AUTONOMA DELLA SARDEGNA

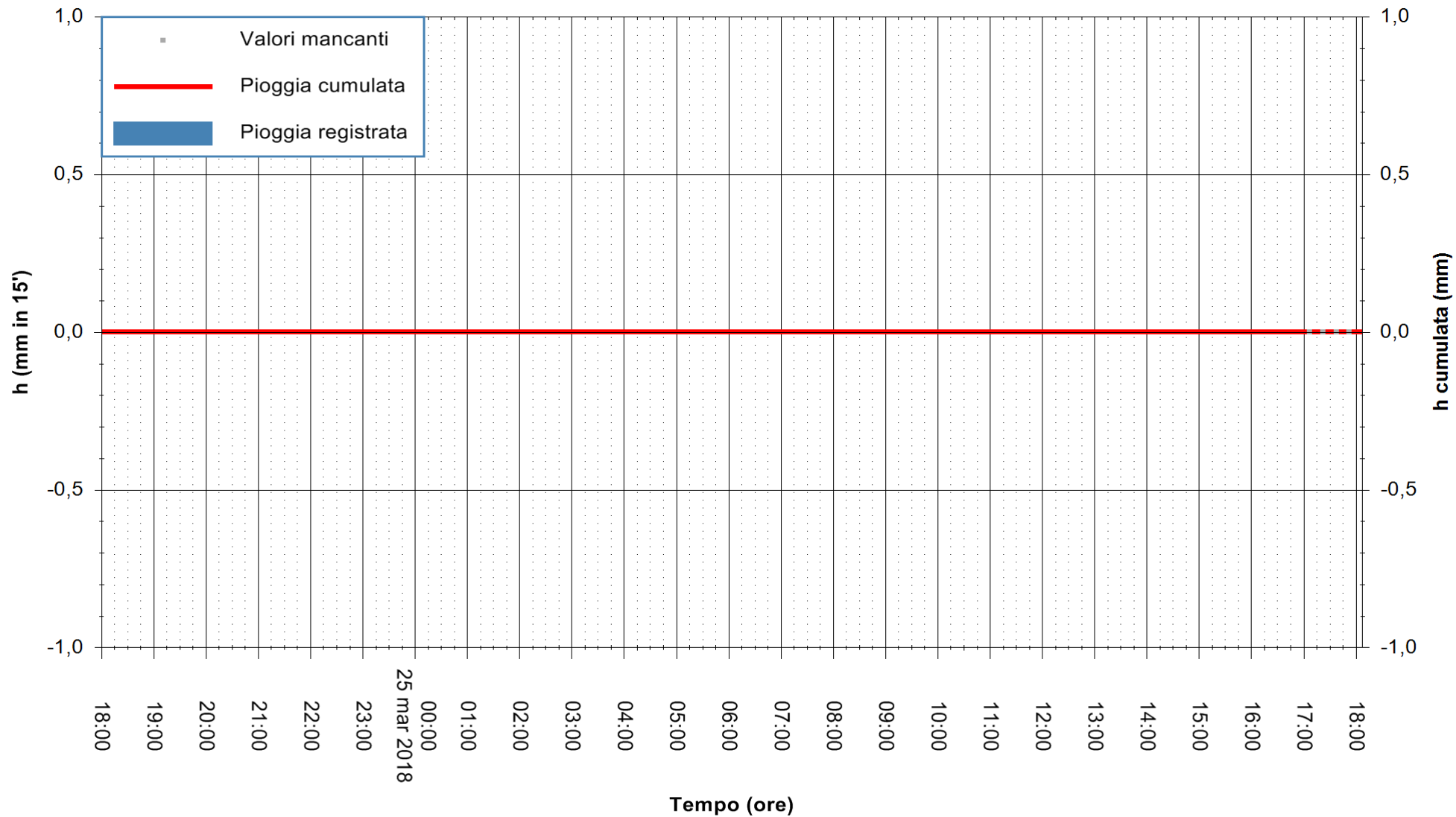

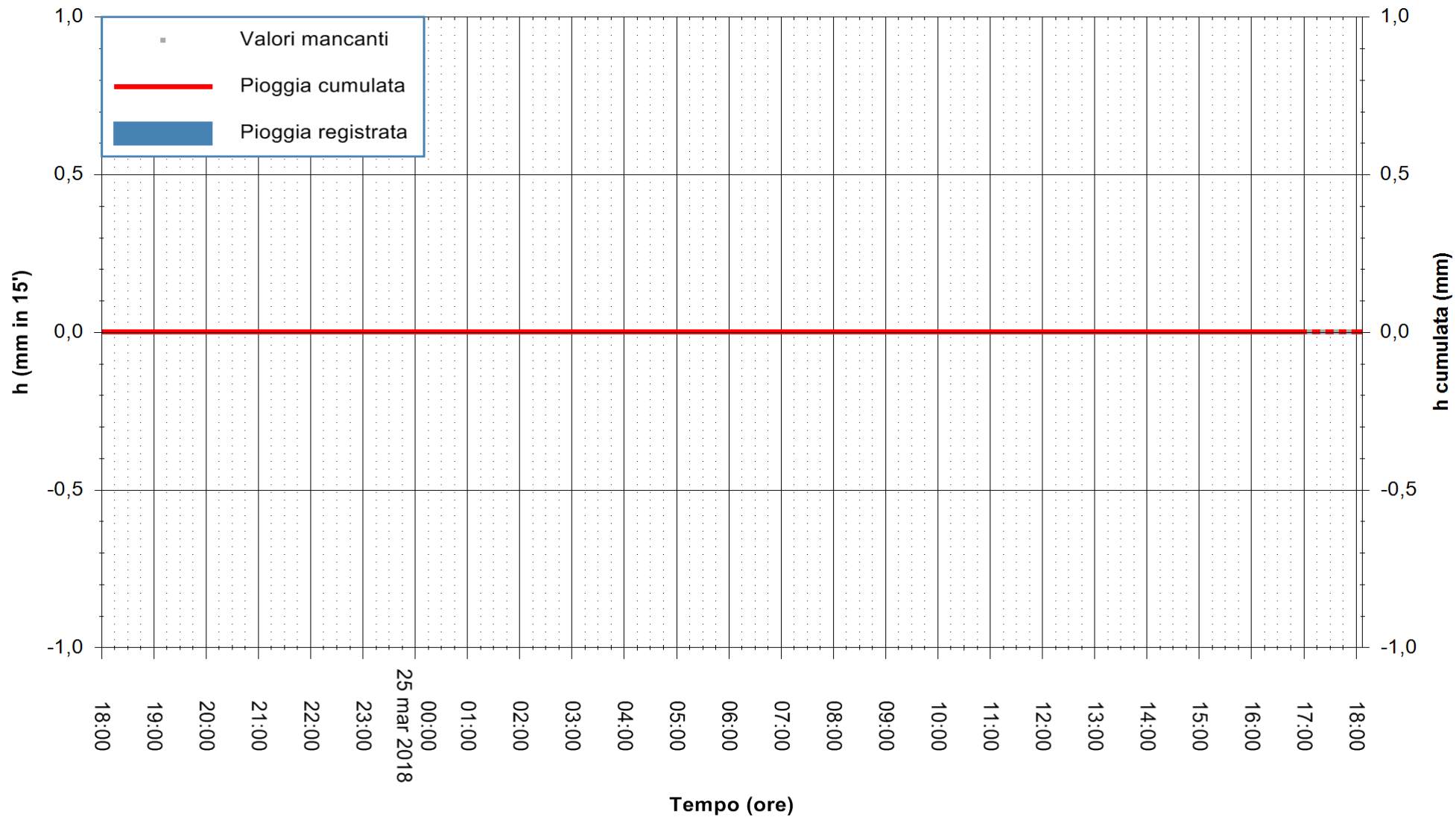

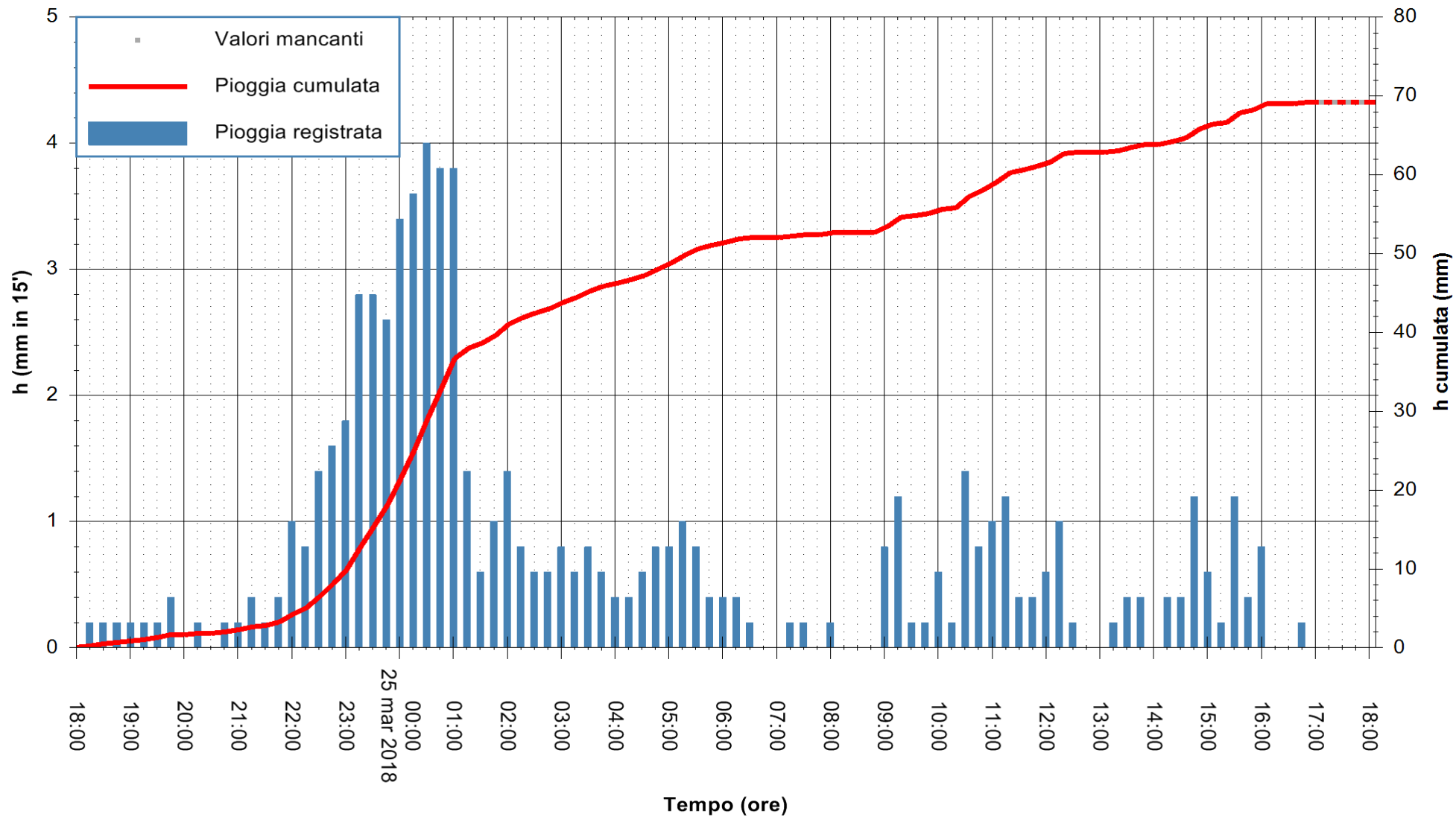

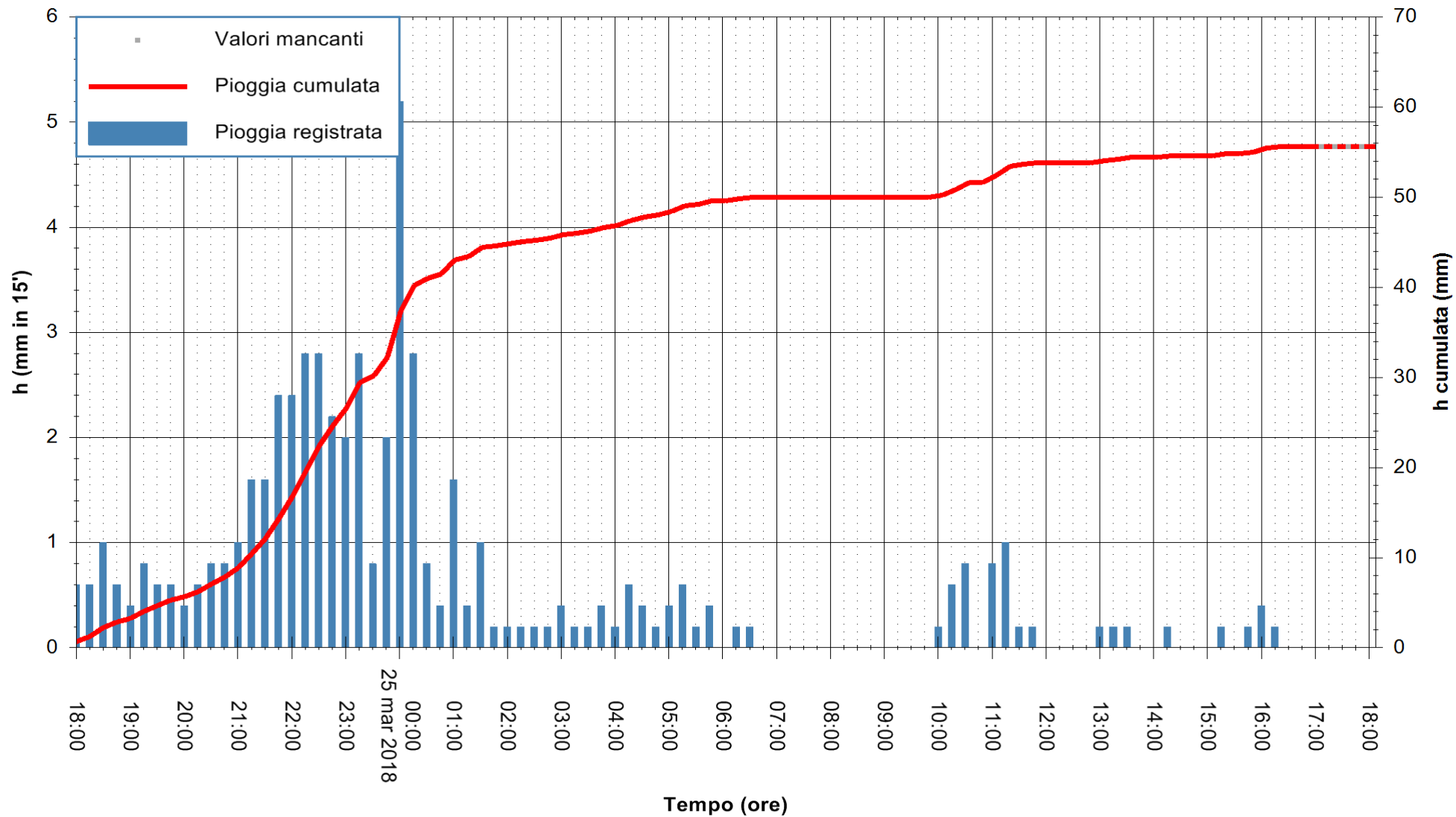



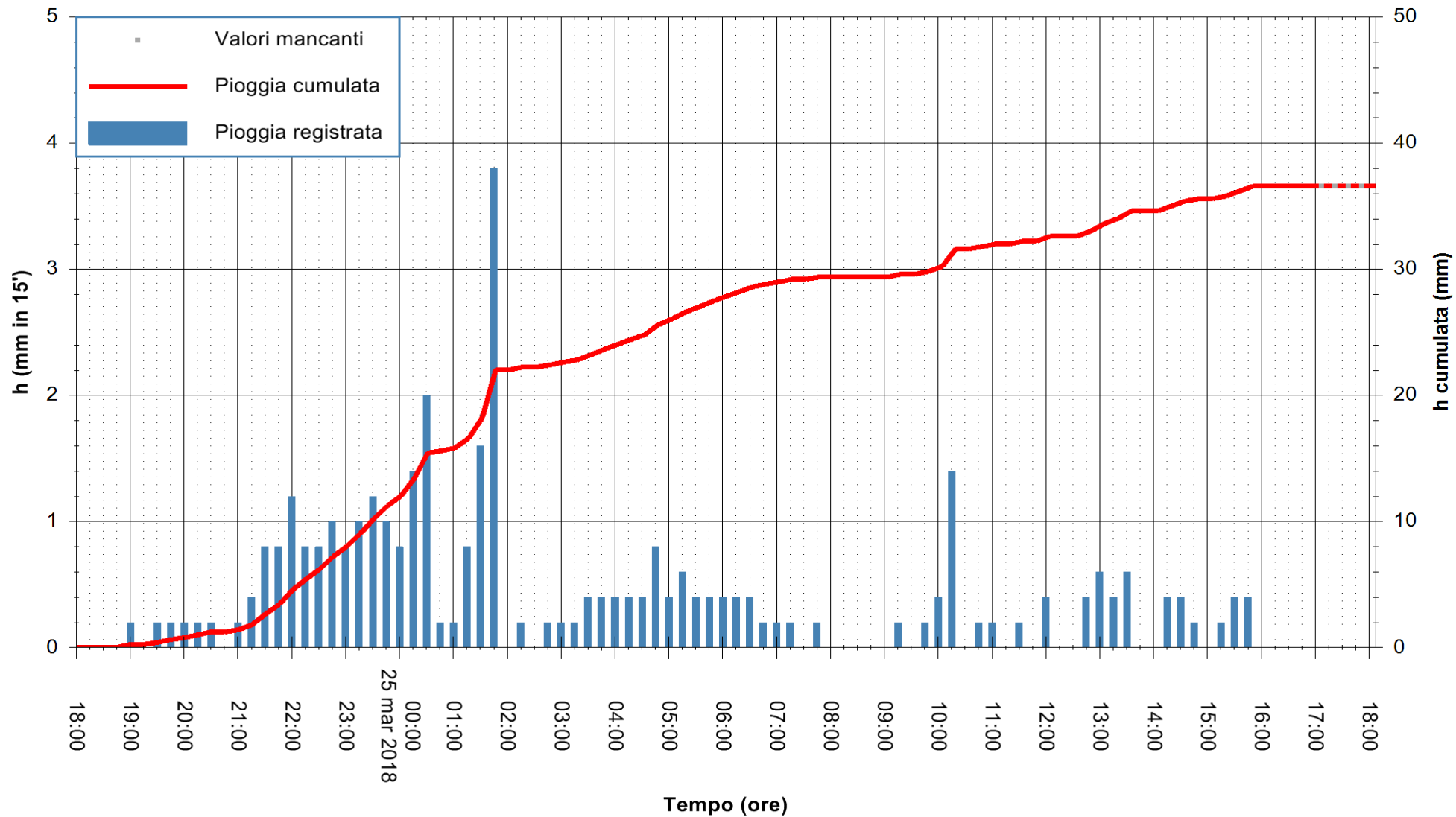

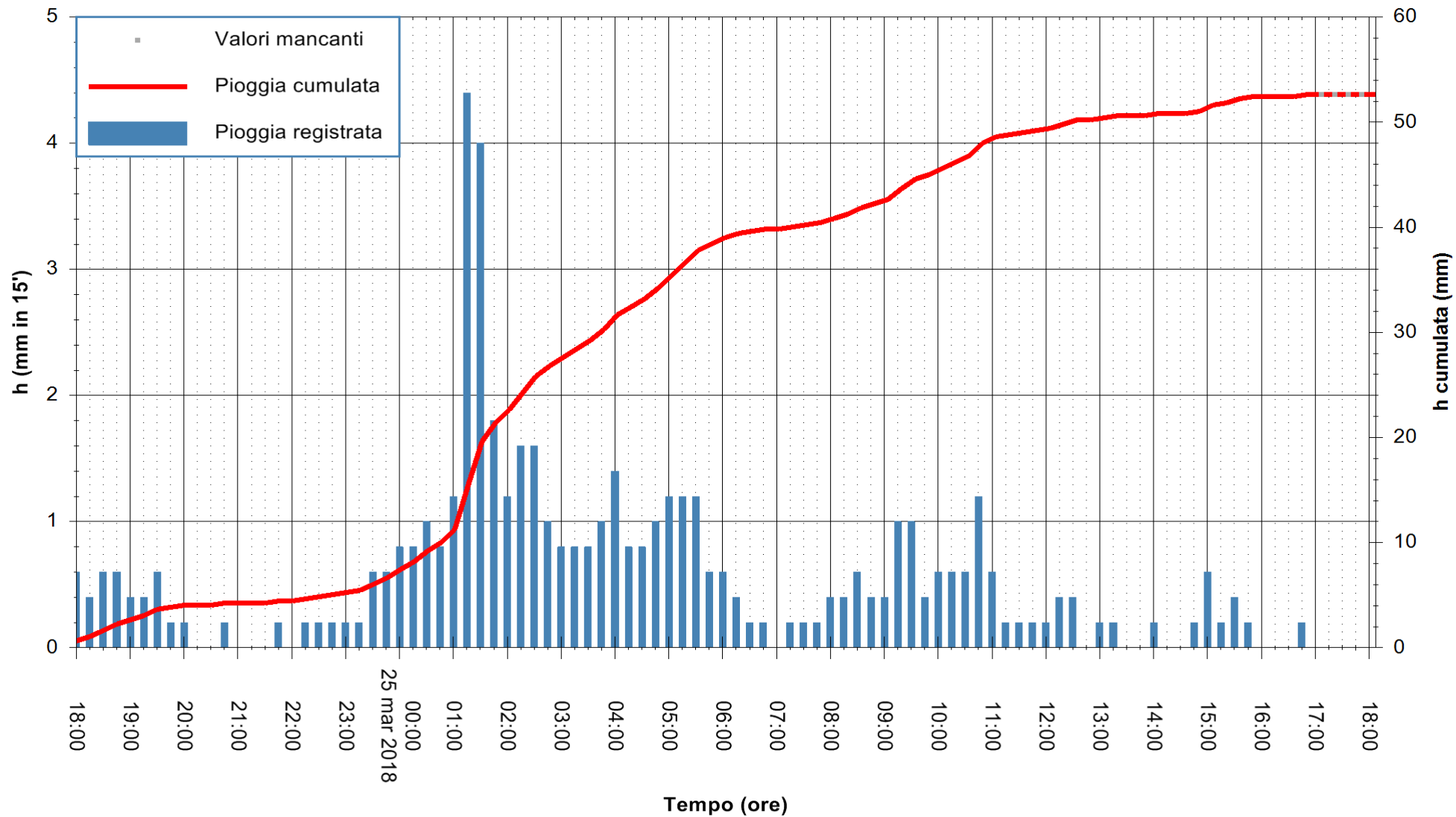

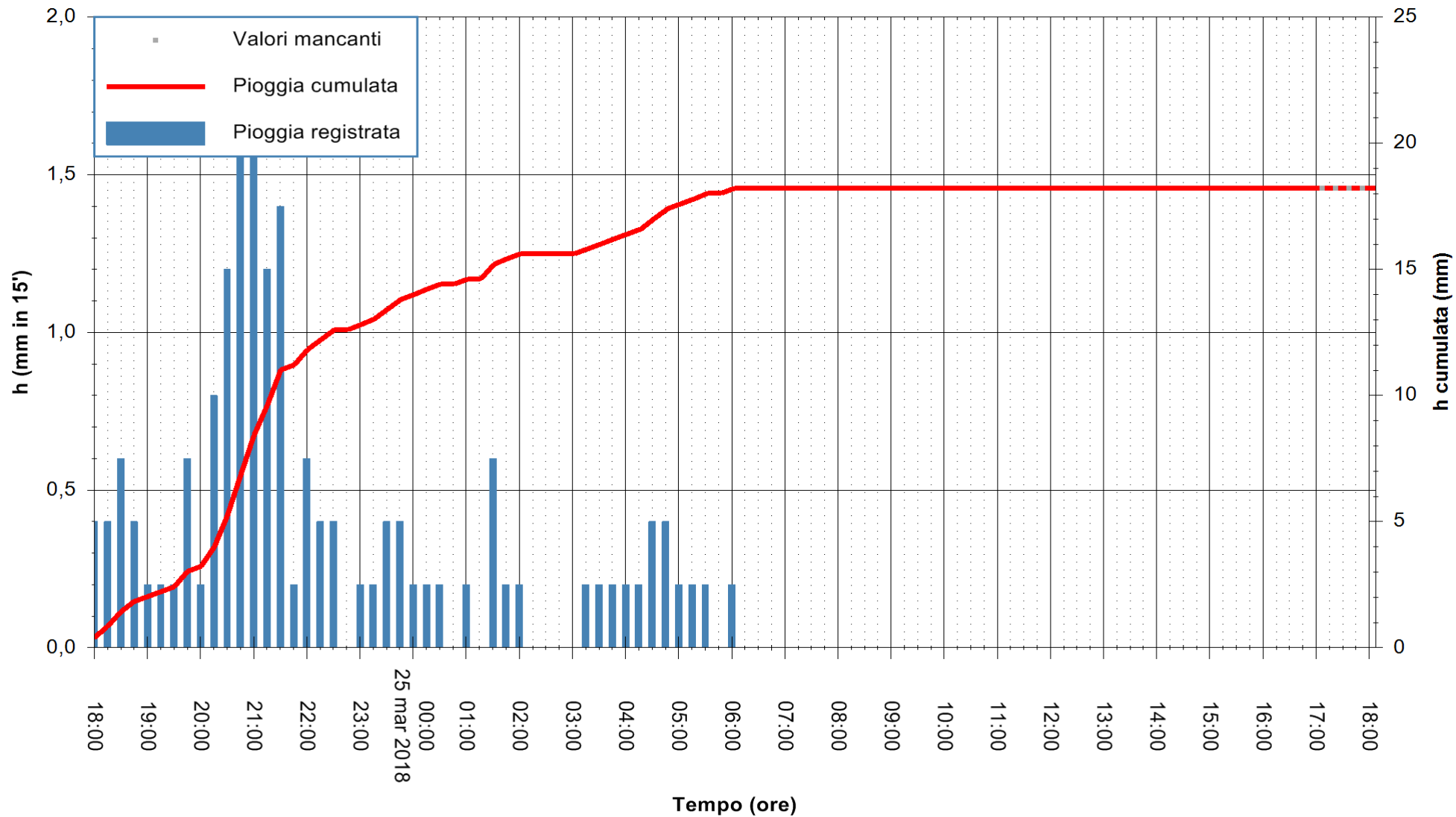

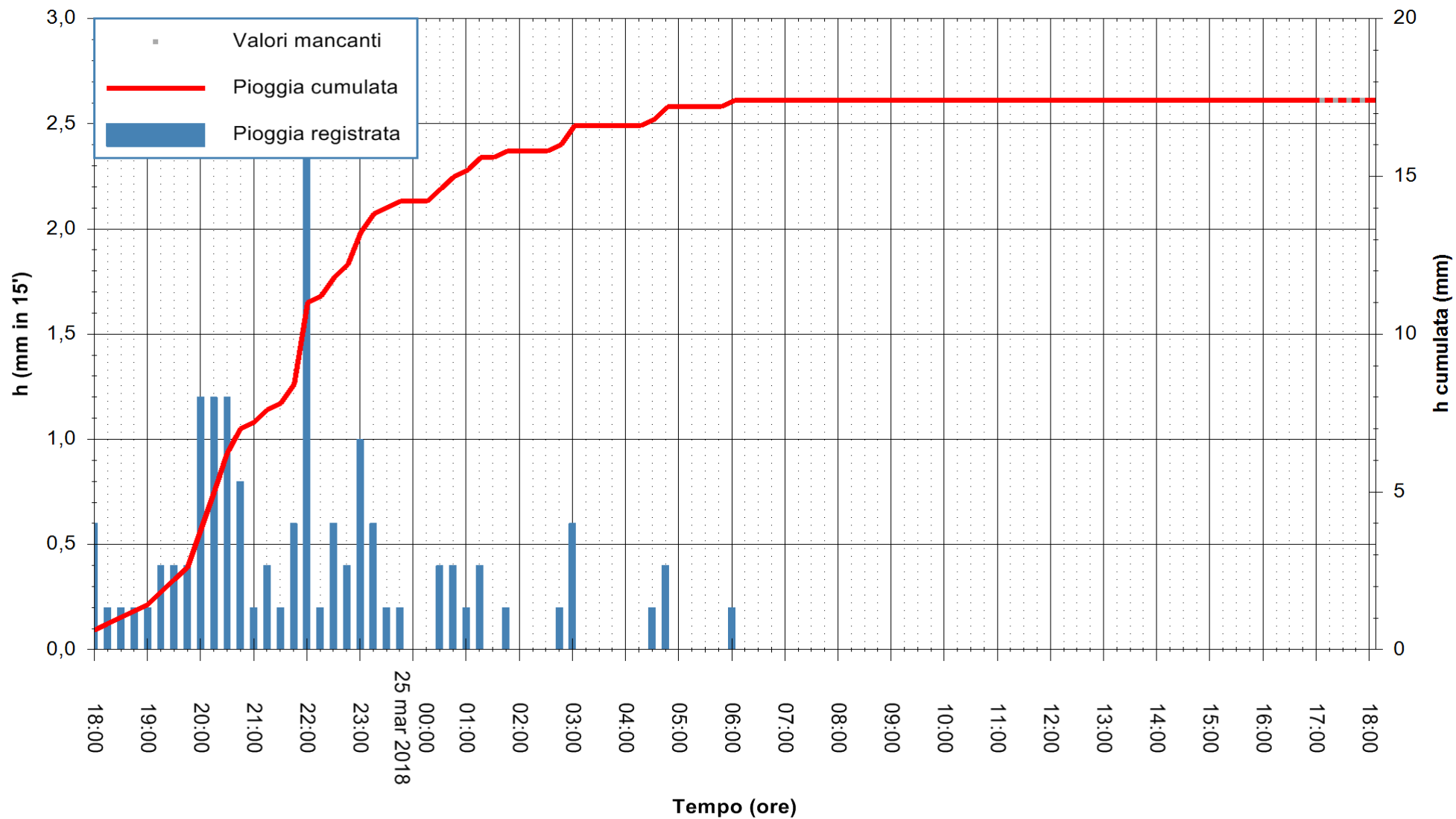

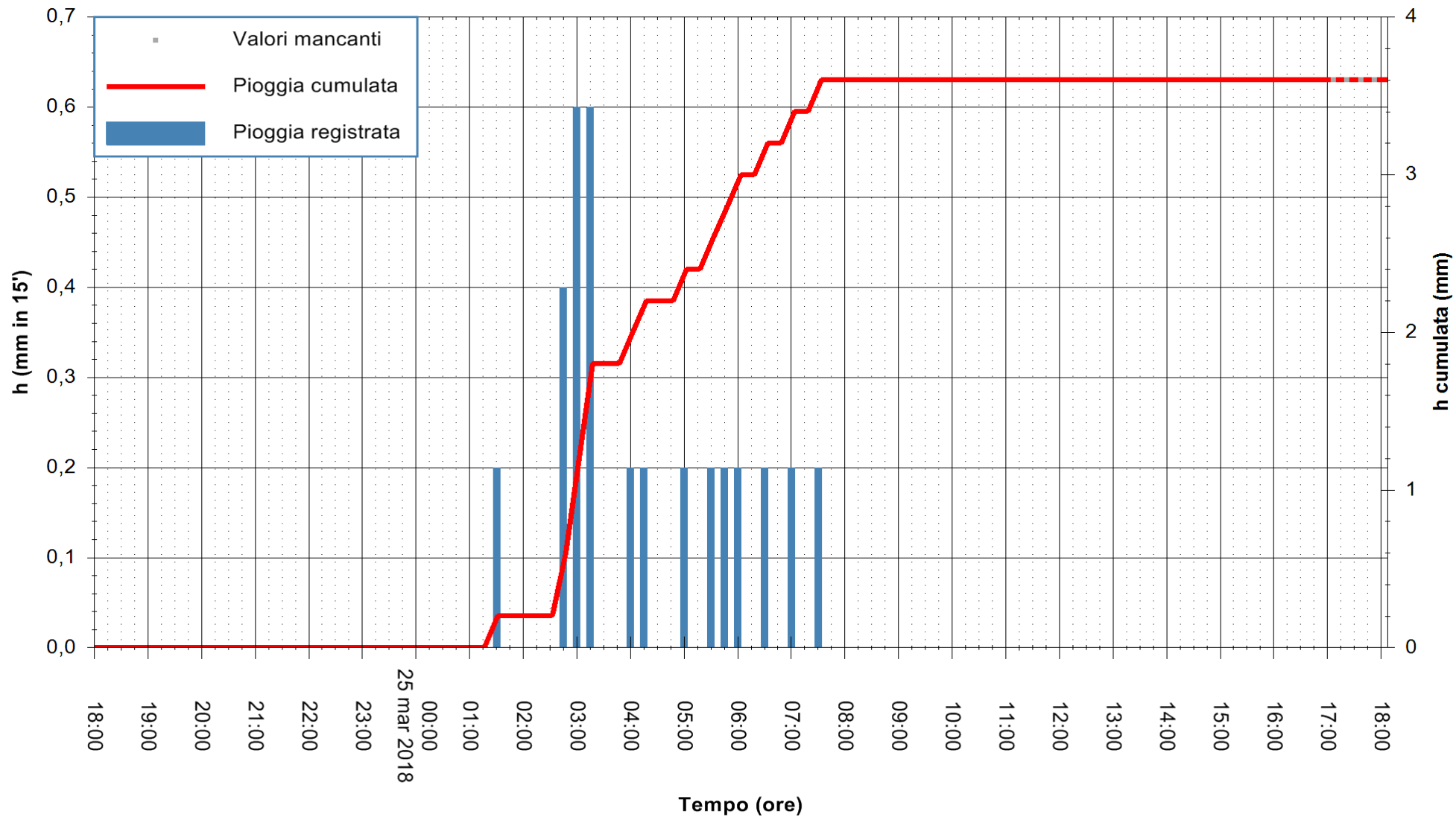

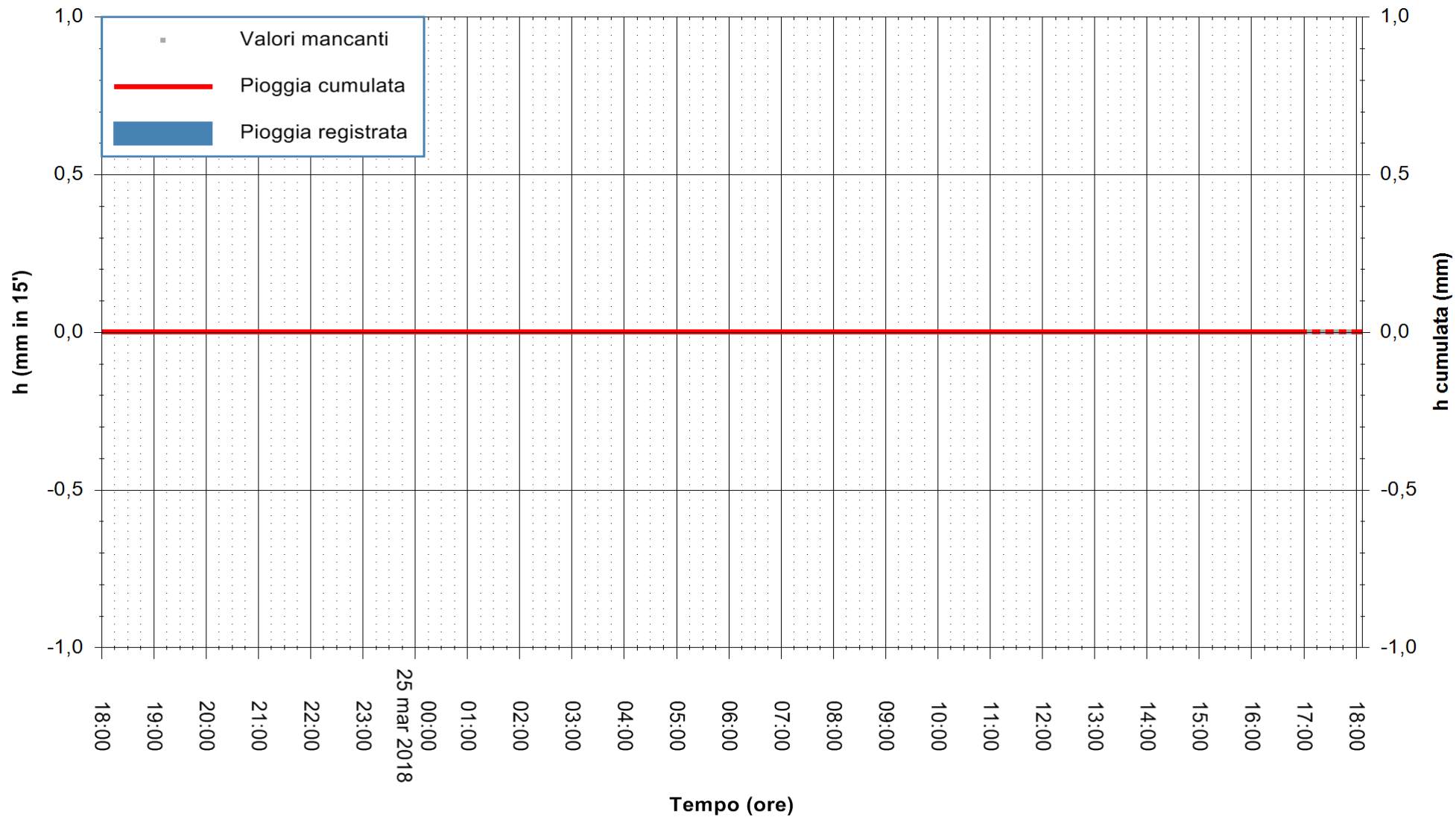

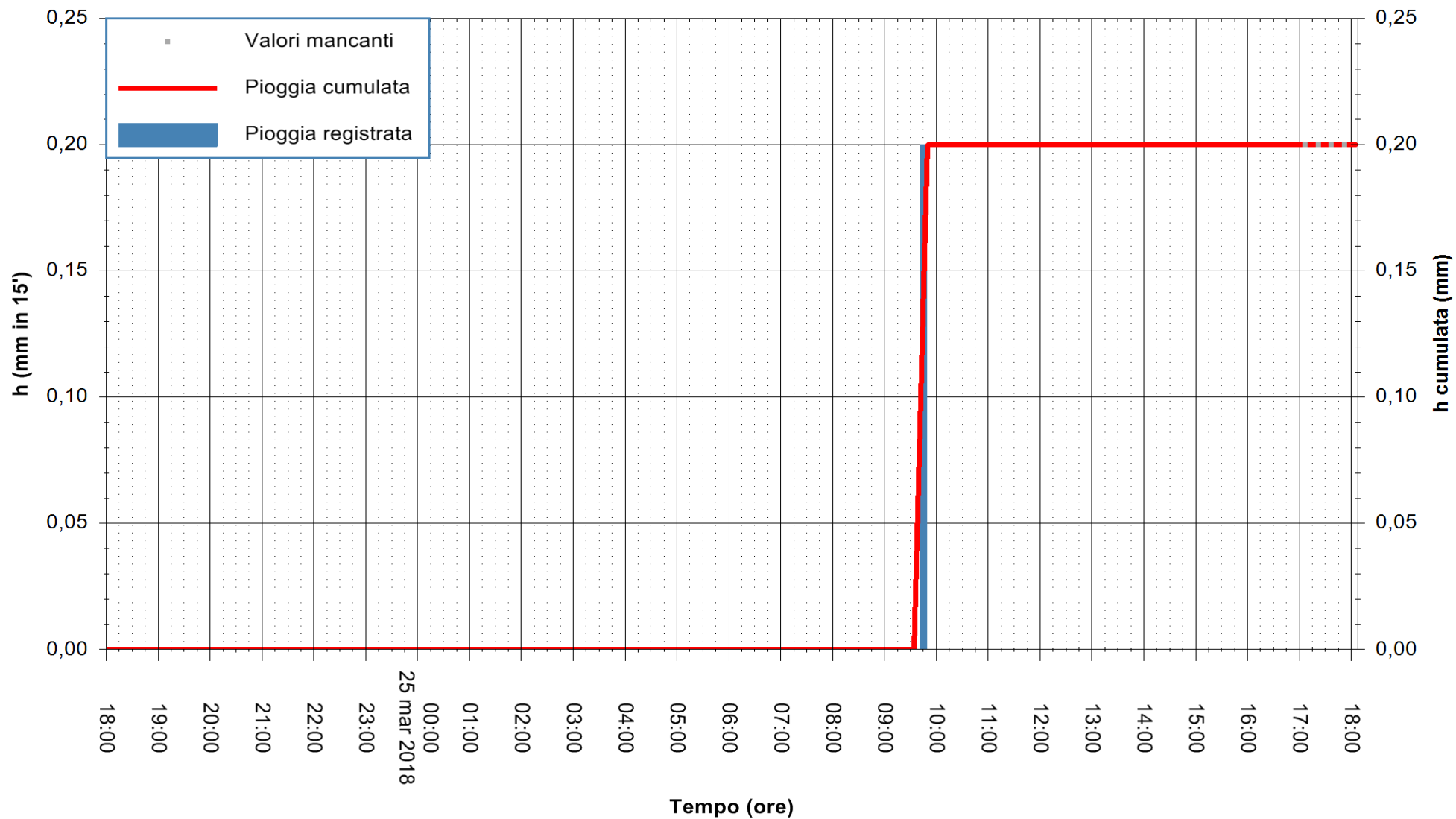

Stazione pluviometrica Ossoni  
Area MONTE OSSONI  
Pioggia registrata nelle ultime 24 ore  
Estrazione dati delle ore 18:47 del 25/03/2018  
Ultimo dato disponibile: 25/03/2018 alle 17:00



ARPAS  
F.to il Dirigente Responsabile  
Dott. Giuseppe Bianco

REGIONE AUTÒNOMA DE SARDIGNA  
REGIONE AUTONOMA DELLA SARDEGNA

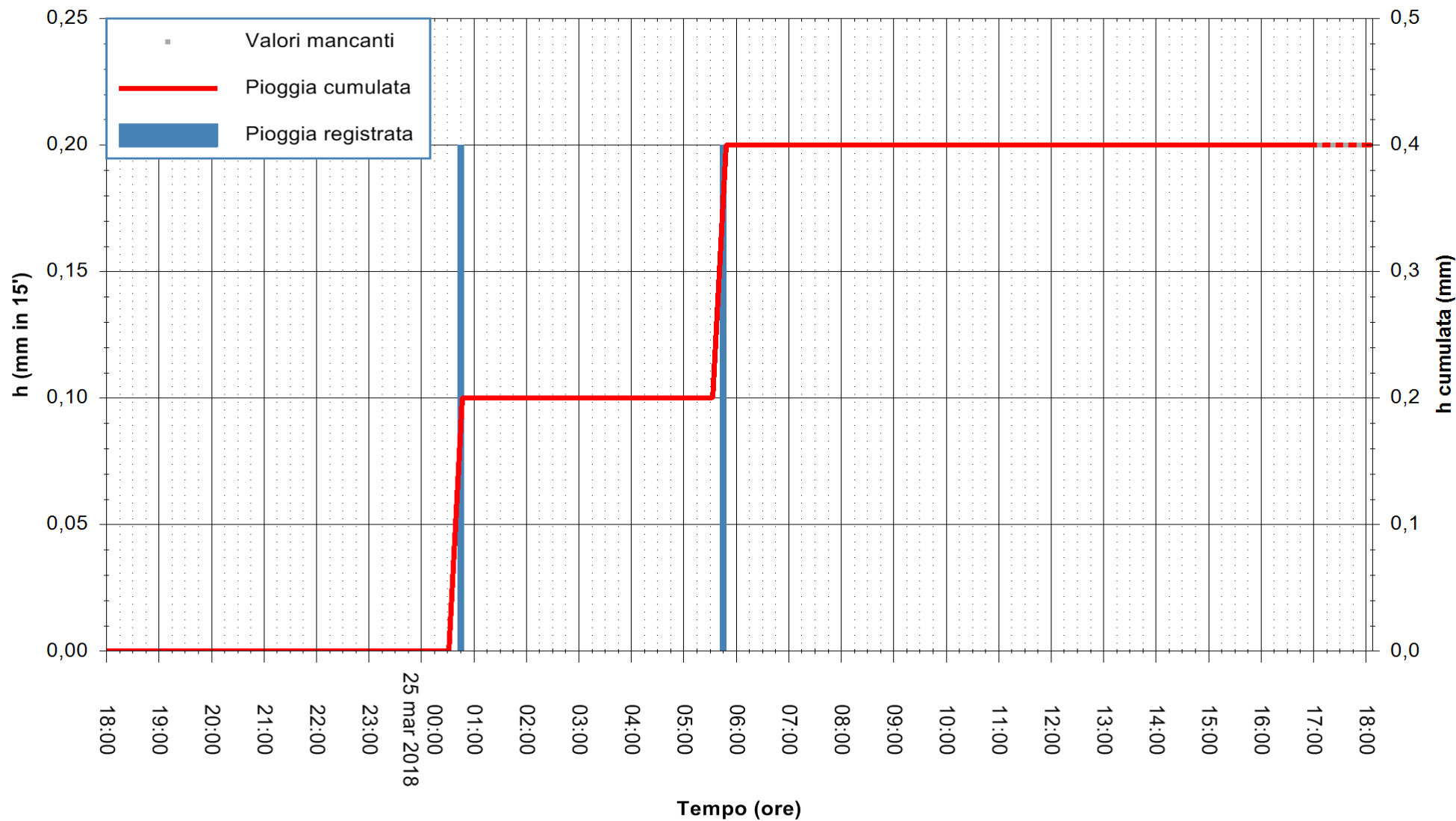



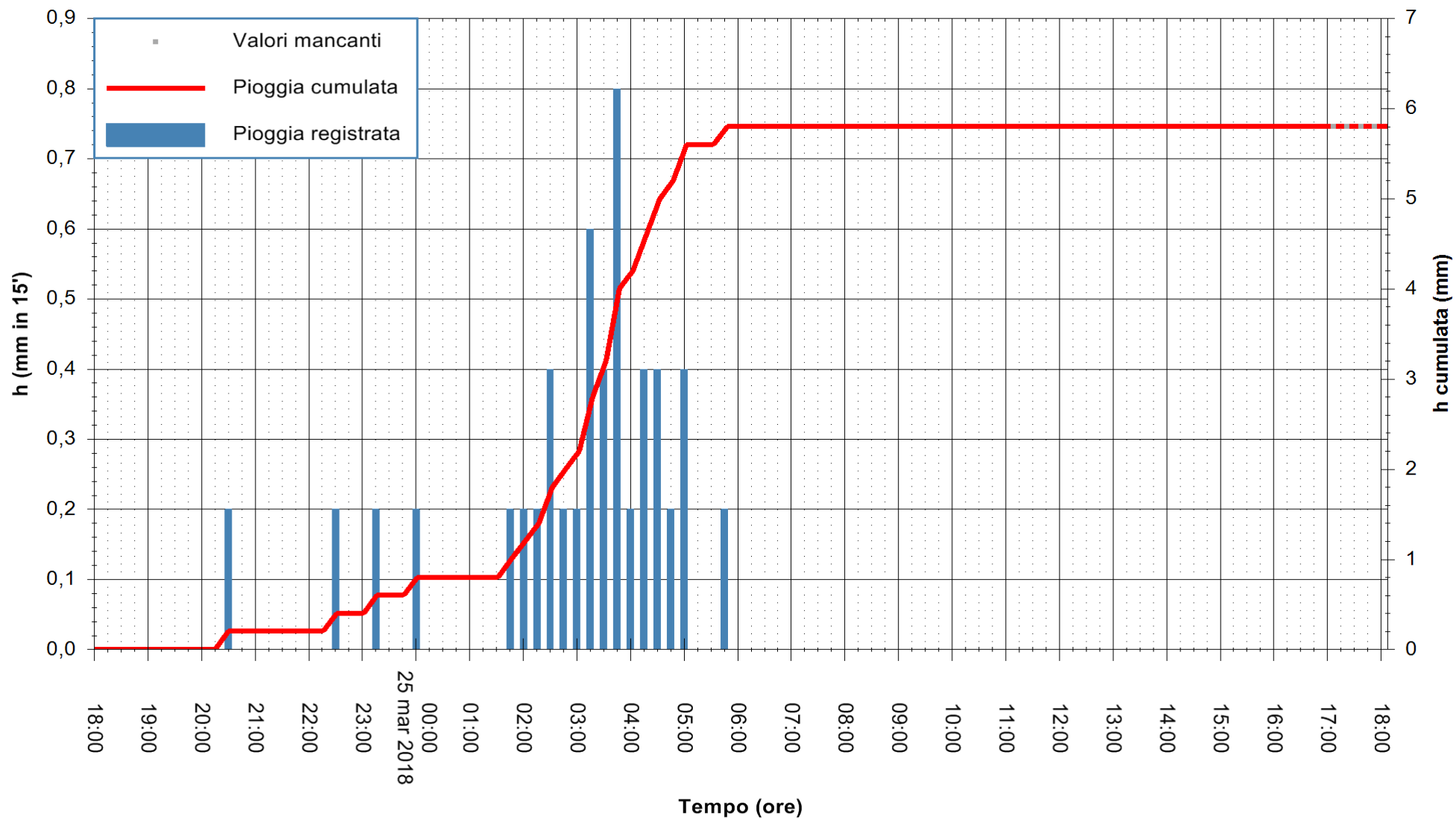

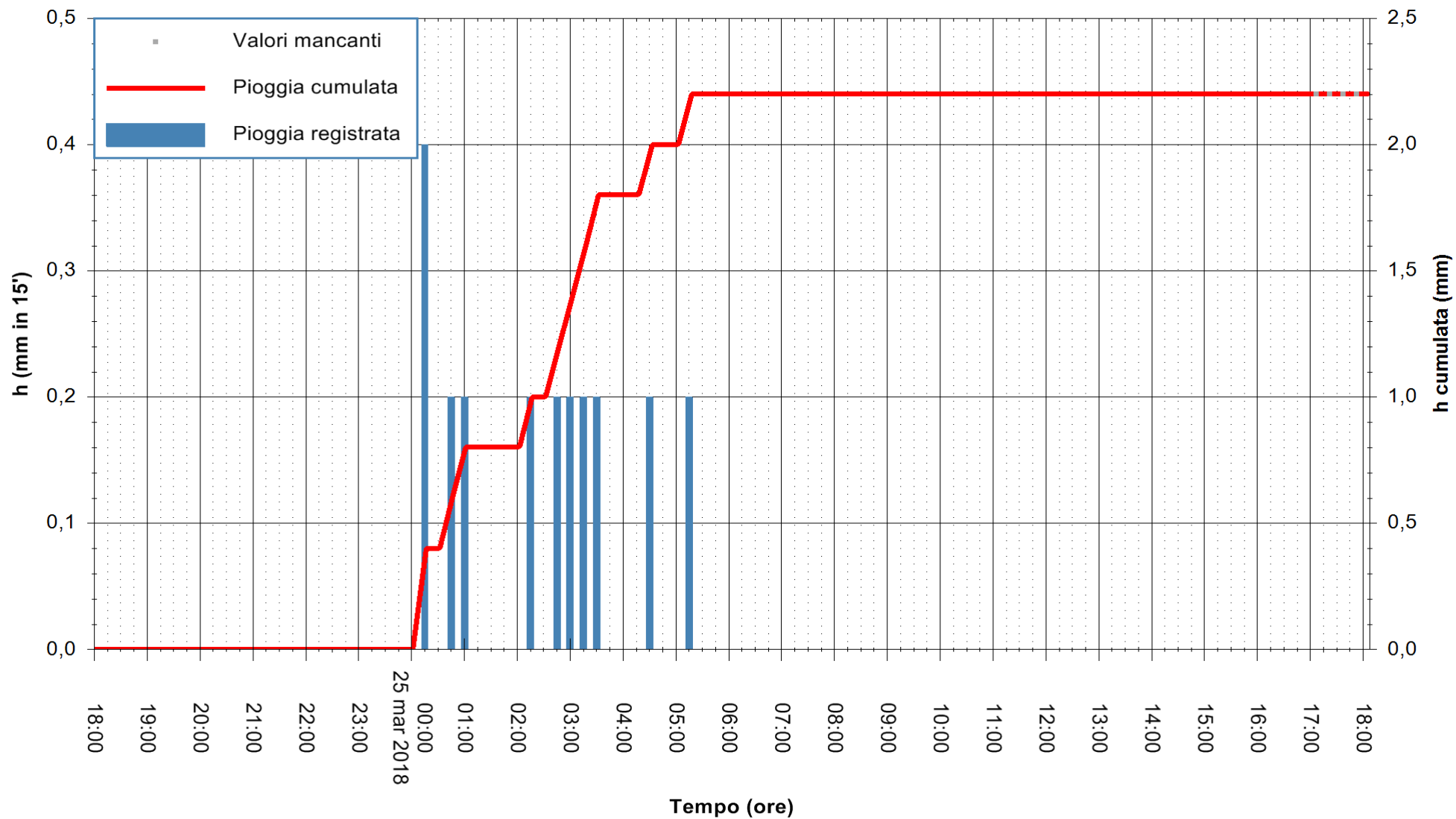

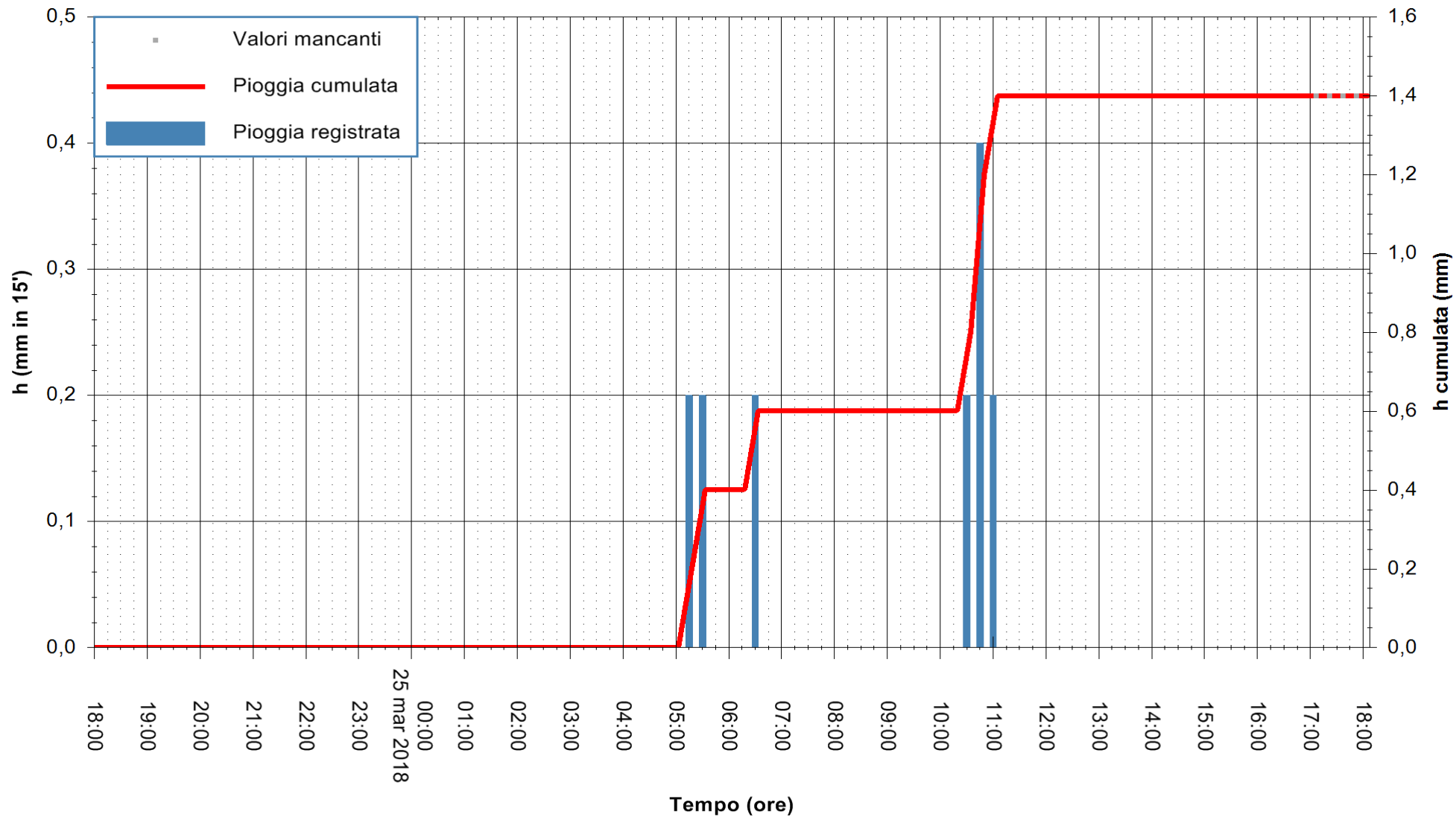

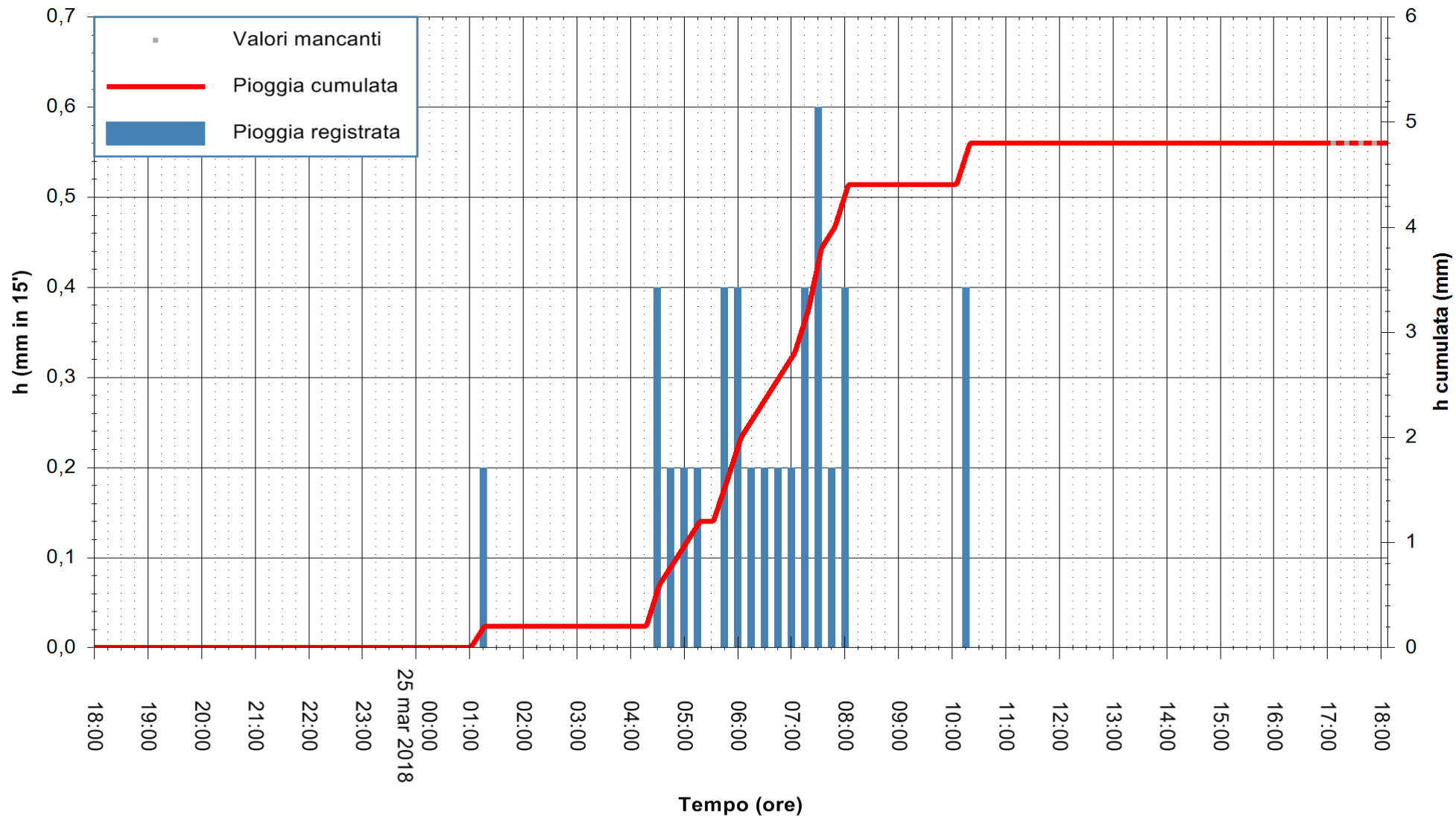

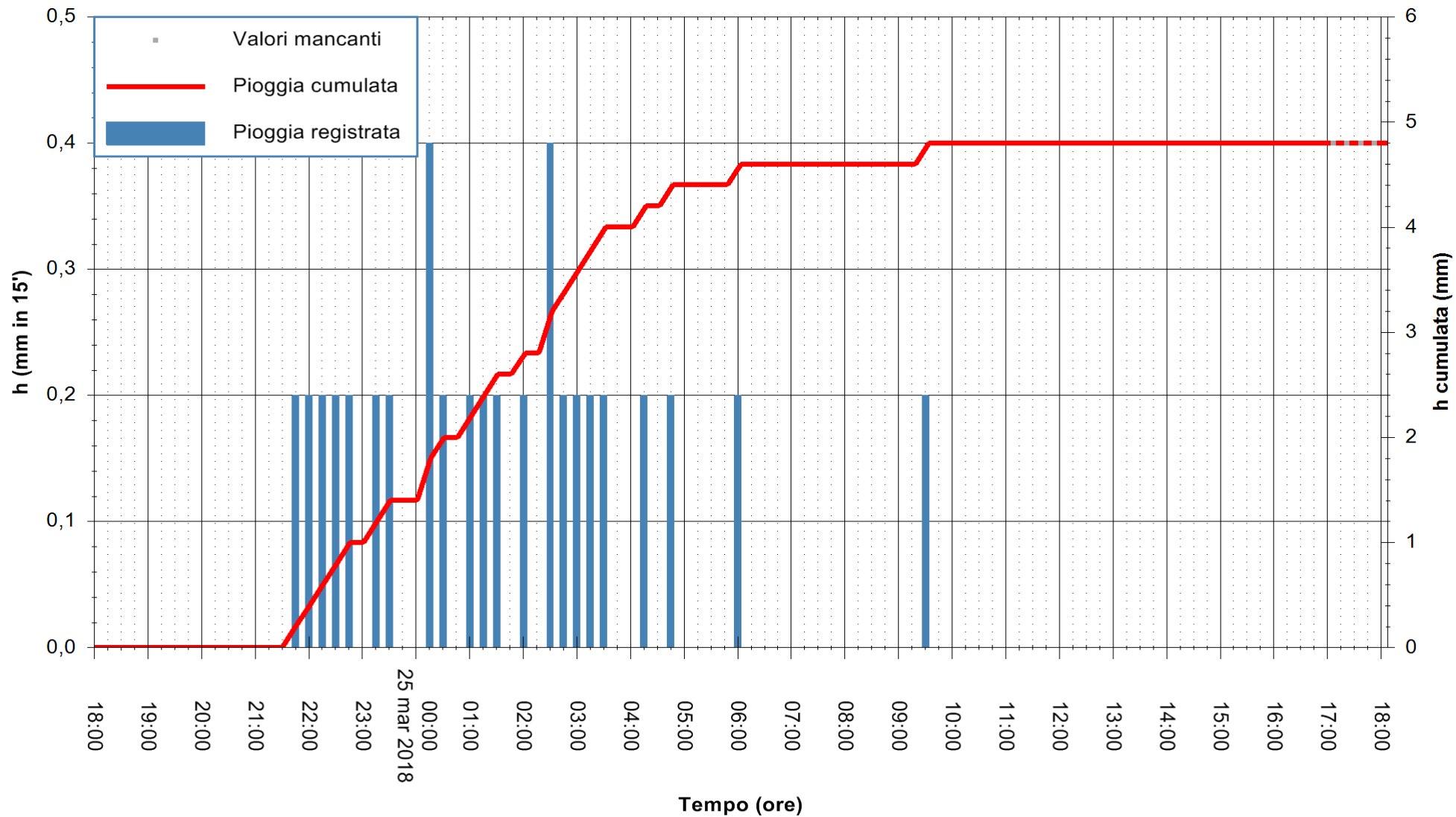

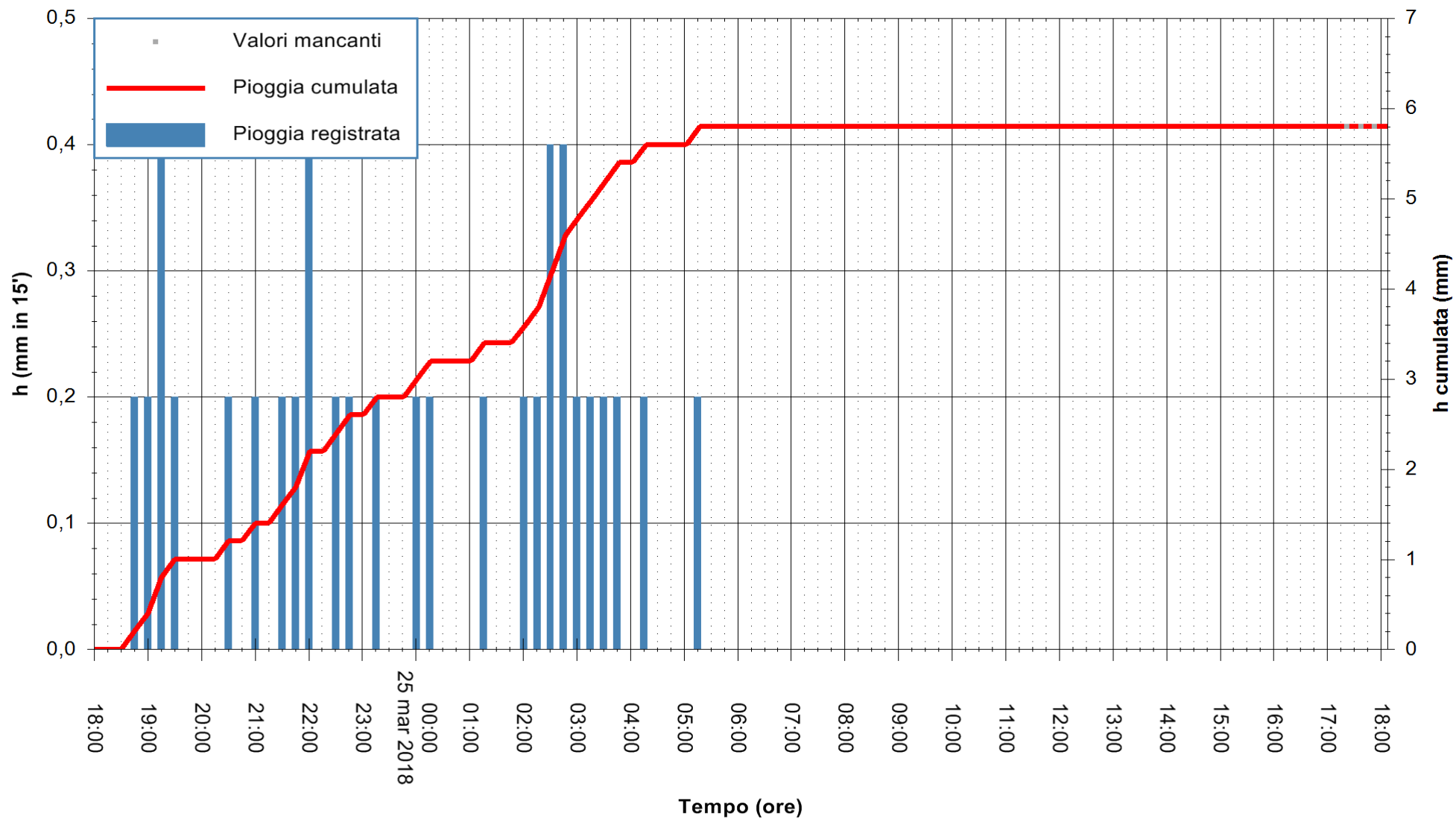

Stazione pluviometrica Oristano  
 Area TORRE GRANDE  
 Pioggia registrata nelle ultime 24 ore  
 Estrazione dati delle ore 18:47 del 25/03/2018  
 Ultimo dato disponibile: 25/03/2018 alle 17:09



ARPAS  
 F.to il Dirigente Responsabile  
 Dott. Giuseppe Bianco

REGIONE AUTÒNOMA DE SARDIGNA  
 REGIONE AUTONOMA DELLA SARDEGNA

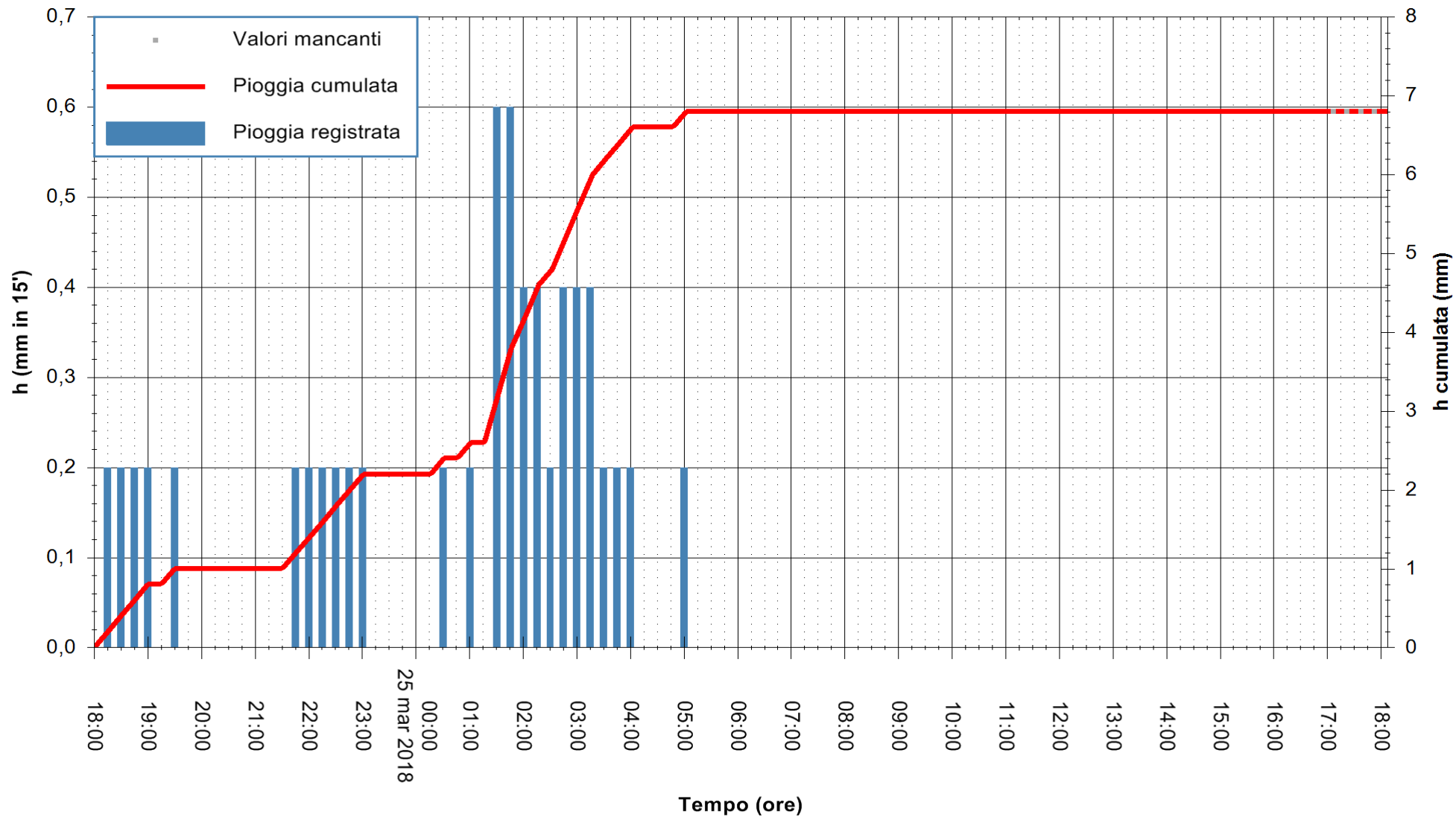

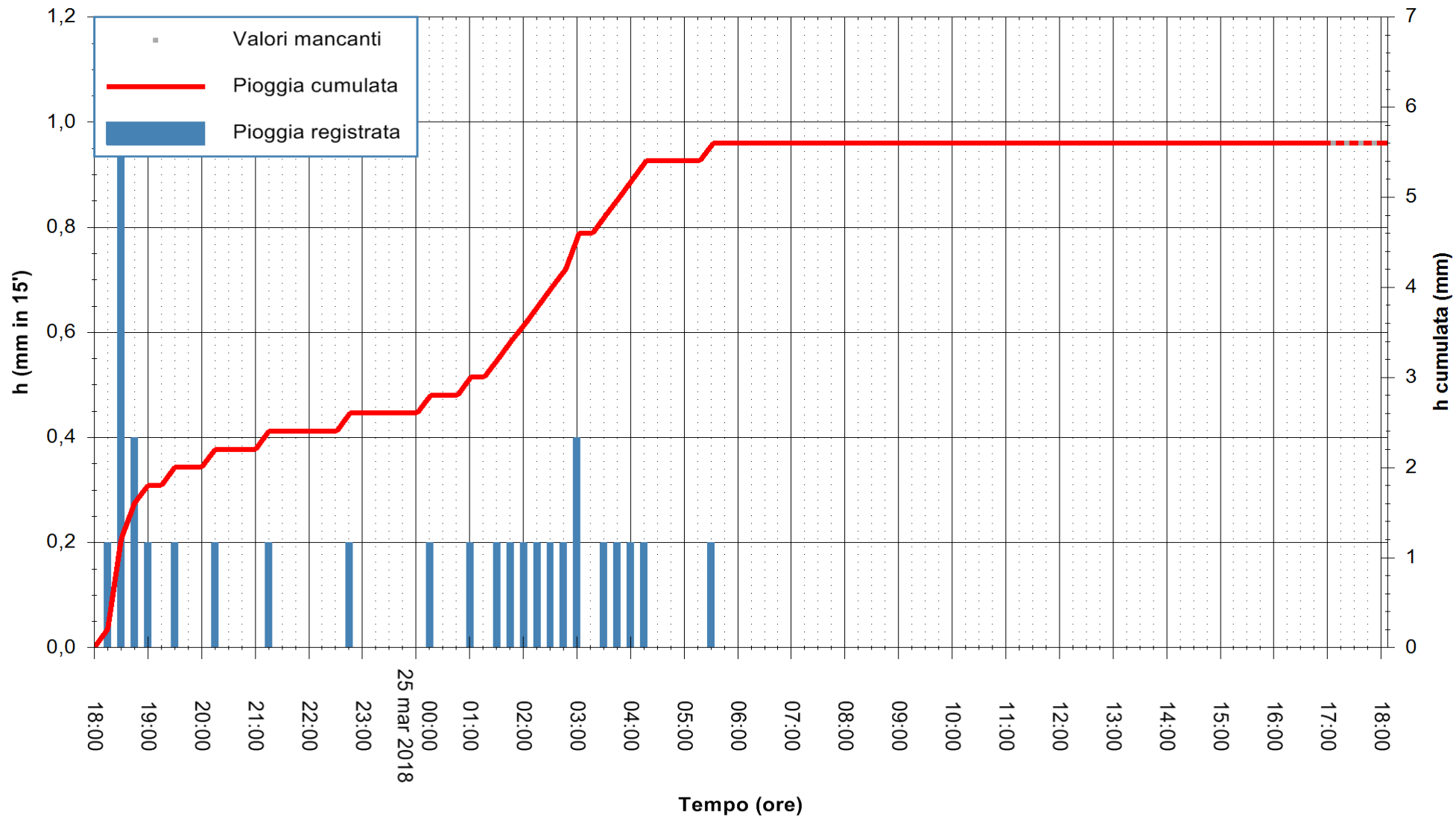



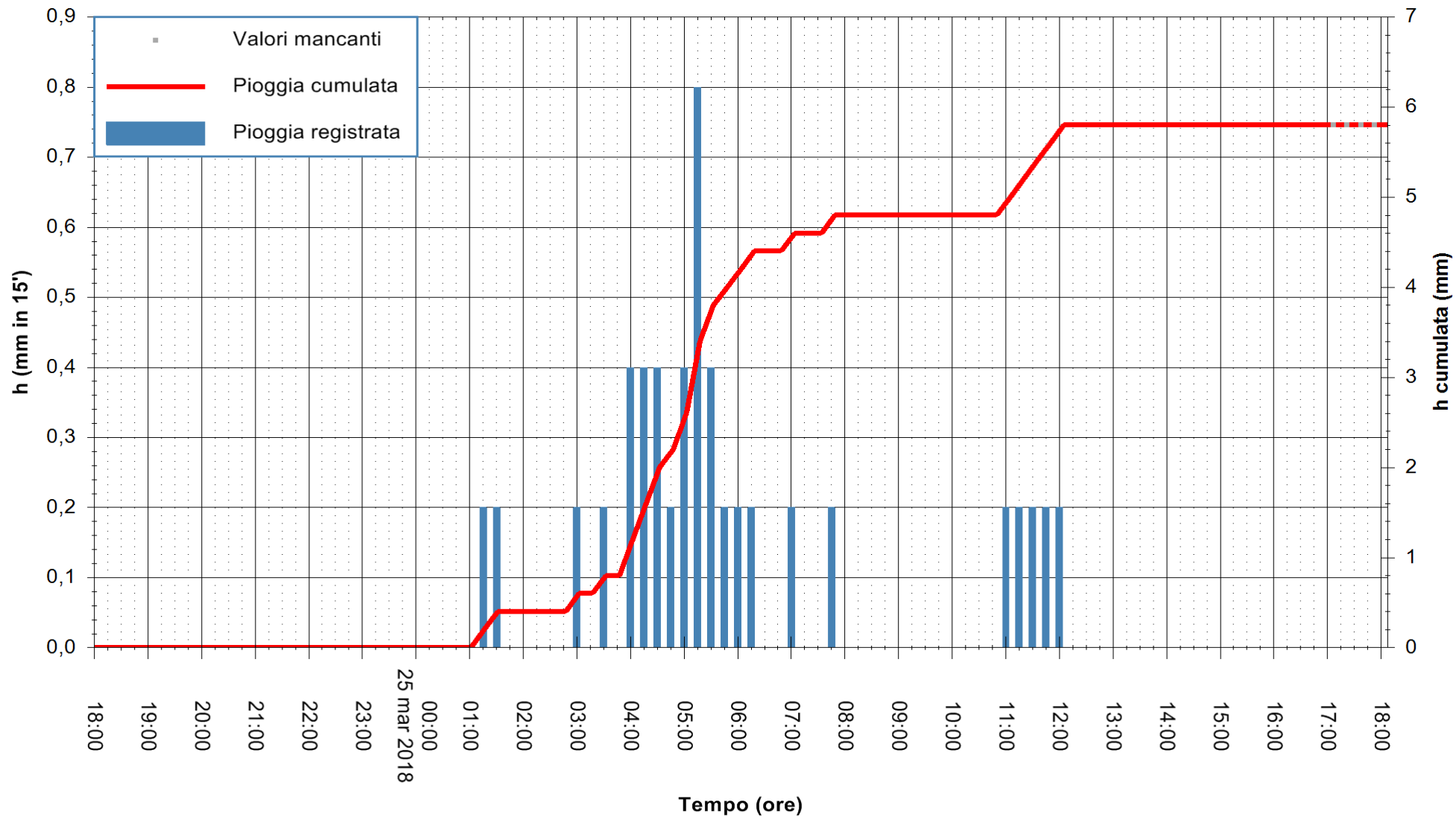

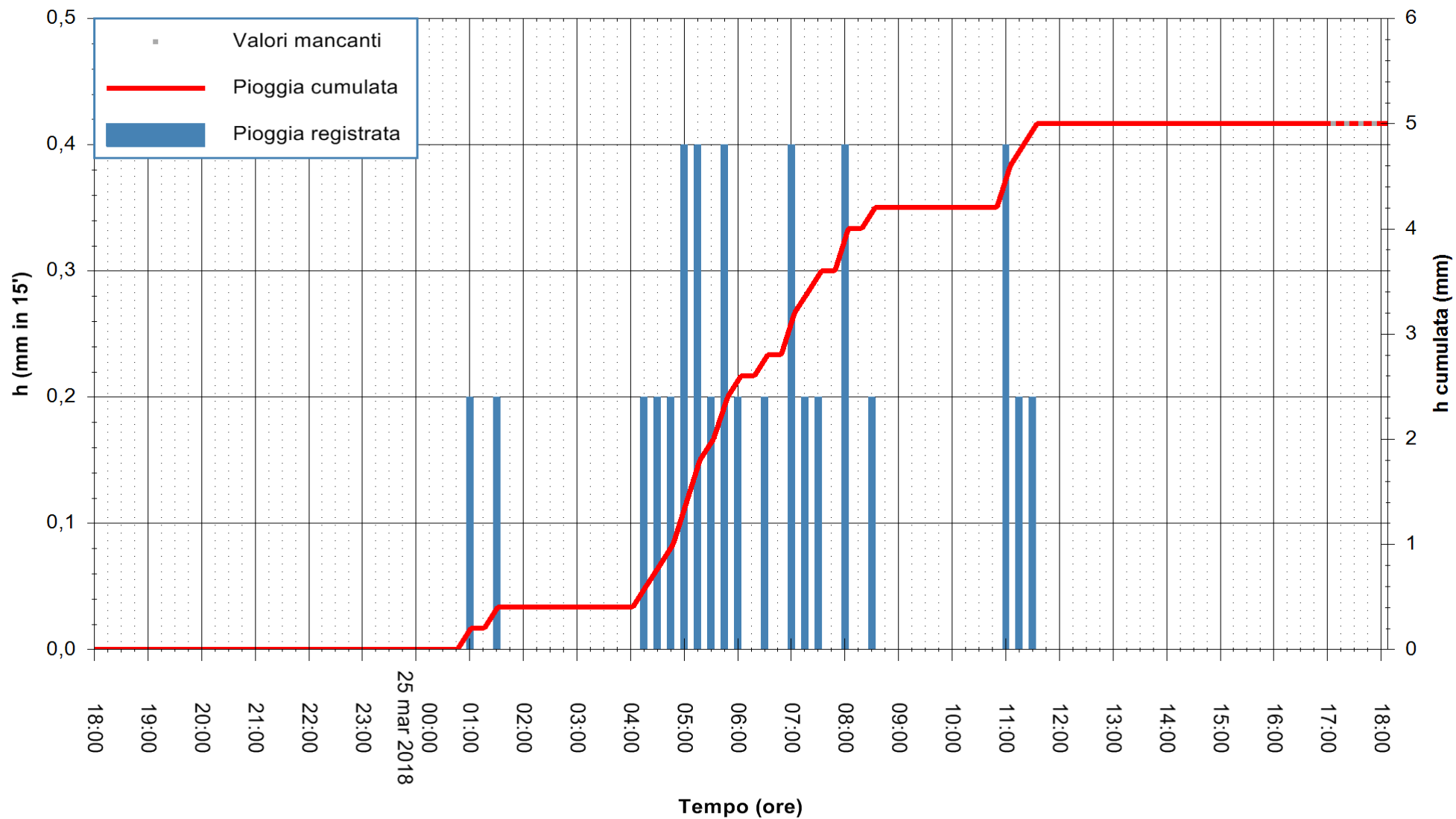

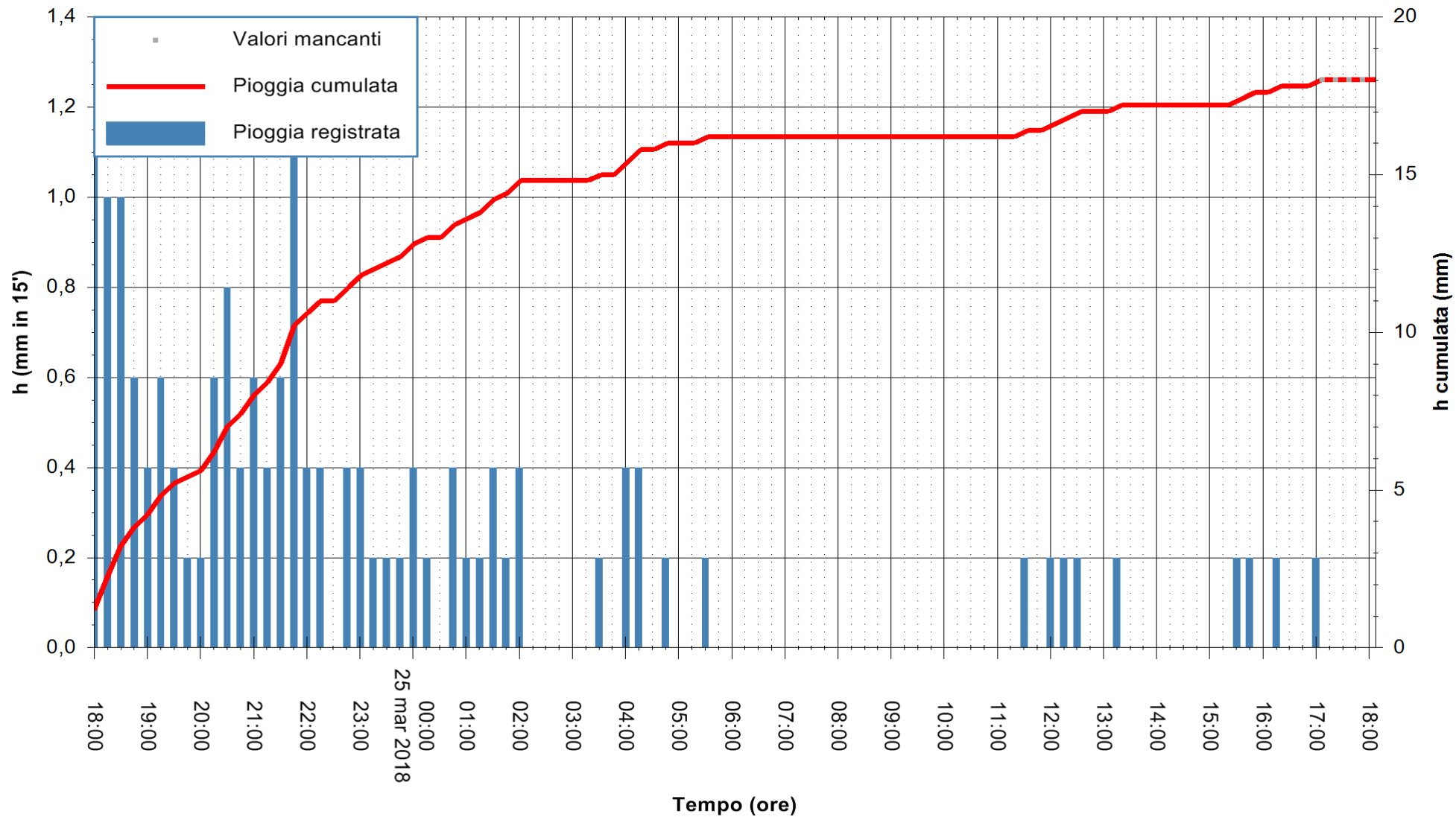

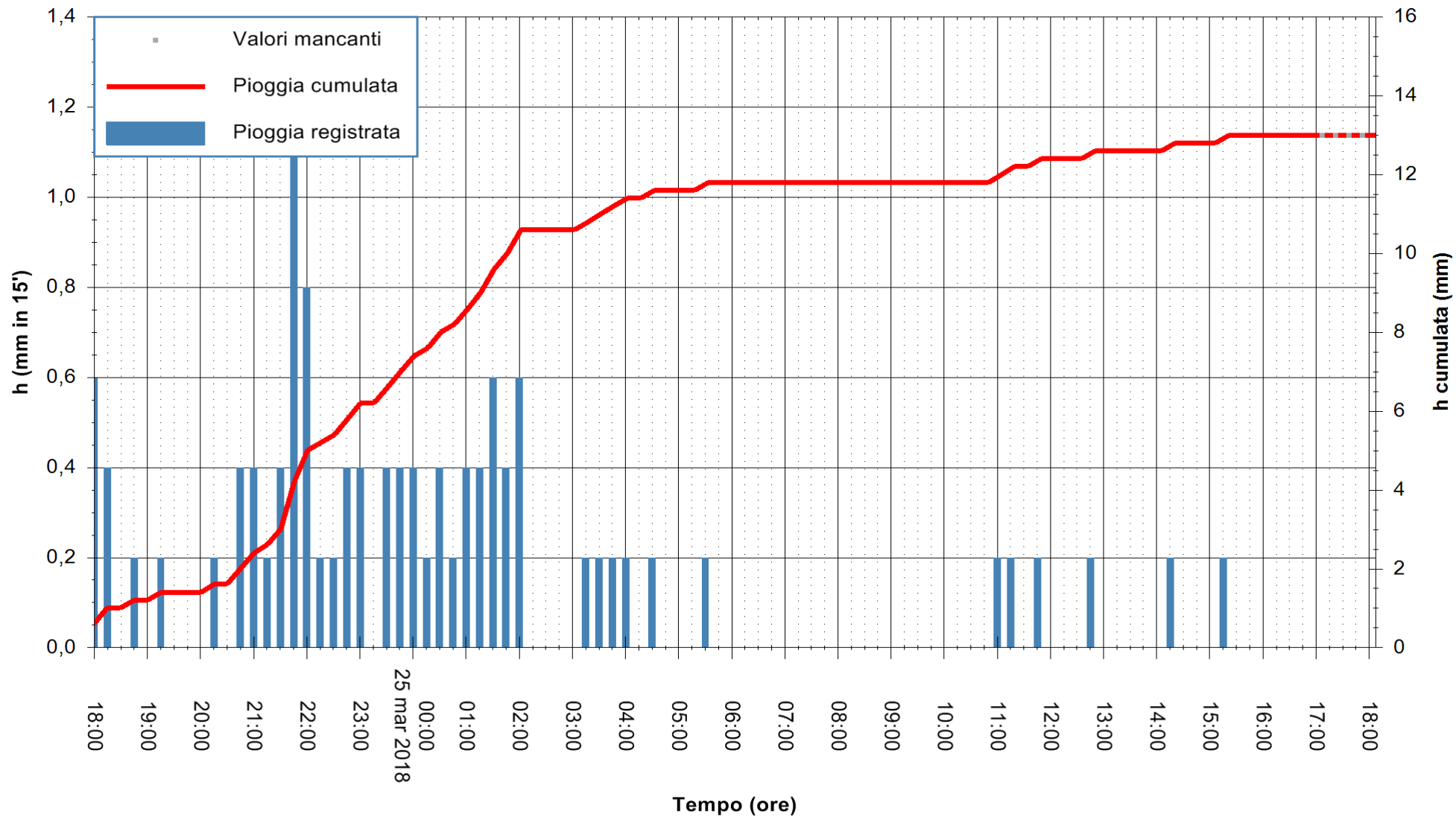

Stazione pluviometrica Mamone  
 Area MAMONE  
 Pioggia registrata nelle ultime 24 ore  
 Estrazione dati delle ore 18:47 del 25/03/2018  
 Ultimo dato disponibile: 25/03/2018 alle 17:10



ARPAS  
 F.to il Dirigente Responsabile  
 Dott. Giuseppe Bianco

REGIONE AUTÒNOMA DE SARDIGNA  
 REGIONE AUTONOMA DELLA SARDEGNA

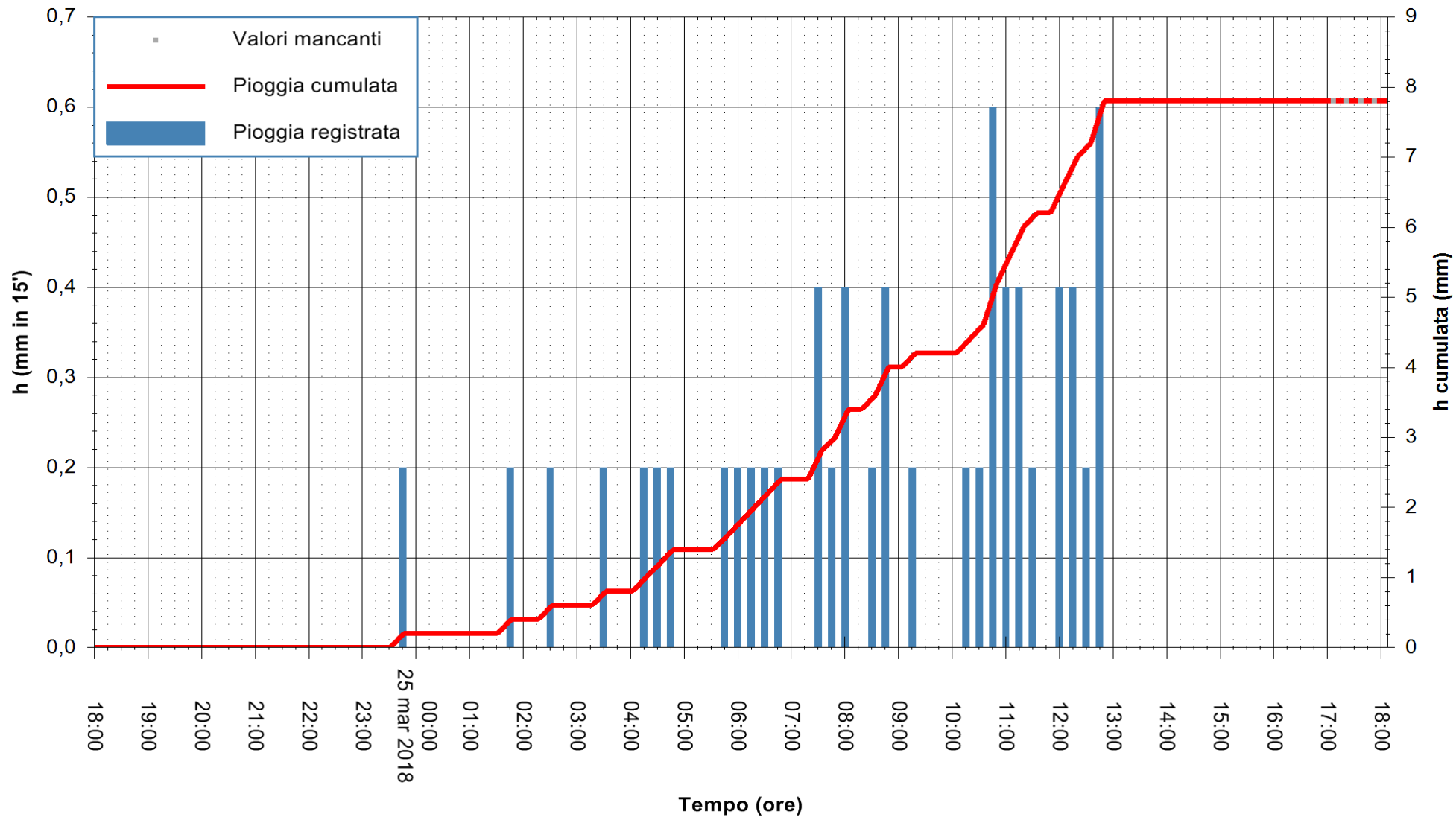

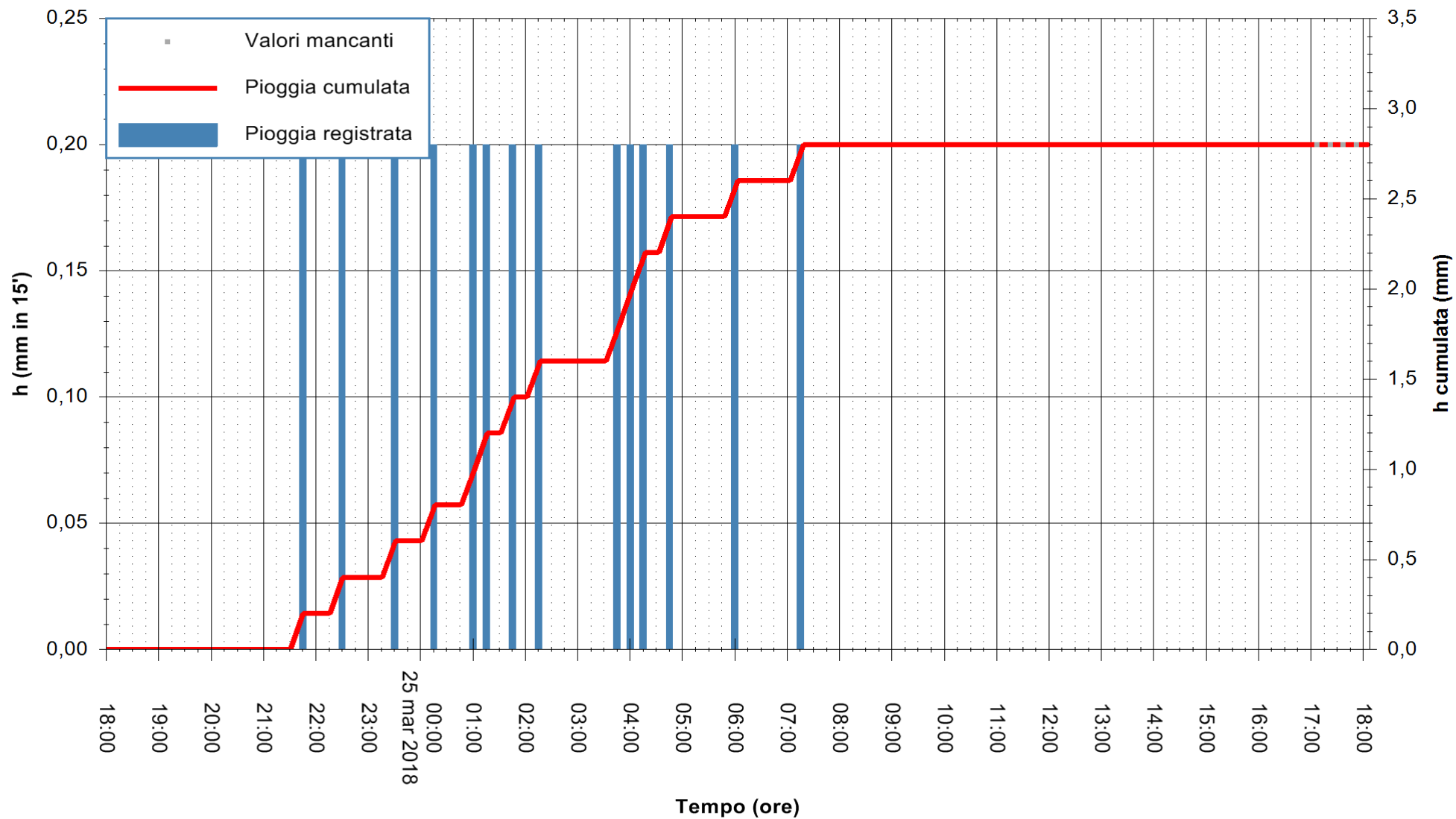

Stazione pluviometrica Bosa Marina  
 Area BOSA MARINA  
 Pioggia registrata nelle ultime 24 ore  
 Estrazione dati delle ore 18:47 del 25/03/2018  
 Ultimo dato disponibile: 25/03/2018 alle 17:00



ARPAS  
 F.to il Dirigente Responsabile  
 Dott. Giuseppe Bianco

REGIONE AUTÒNOMA DE SARDIGNA  
 REGIONE AUTONOMA DELLA SARDEGNA

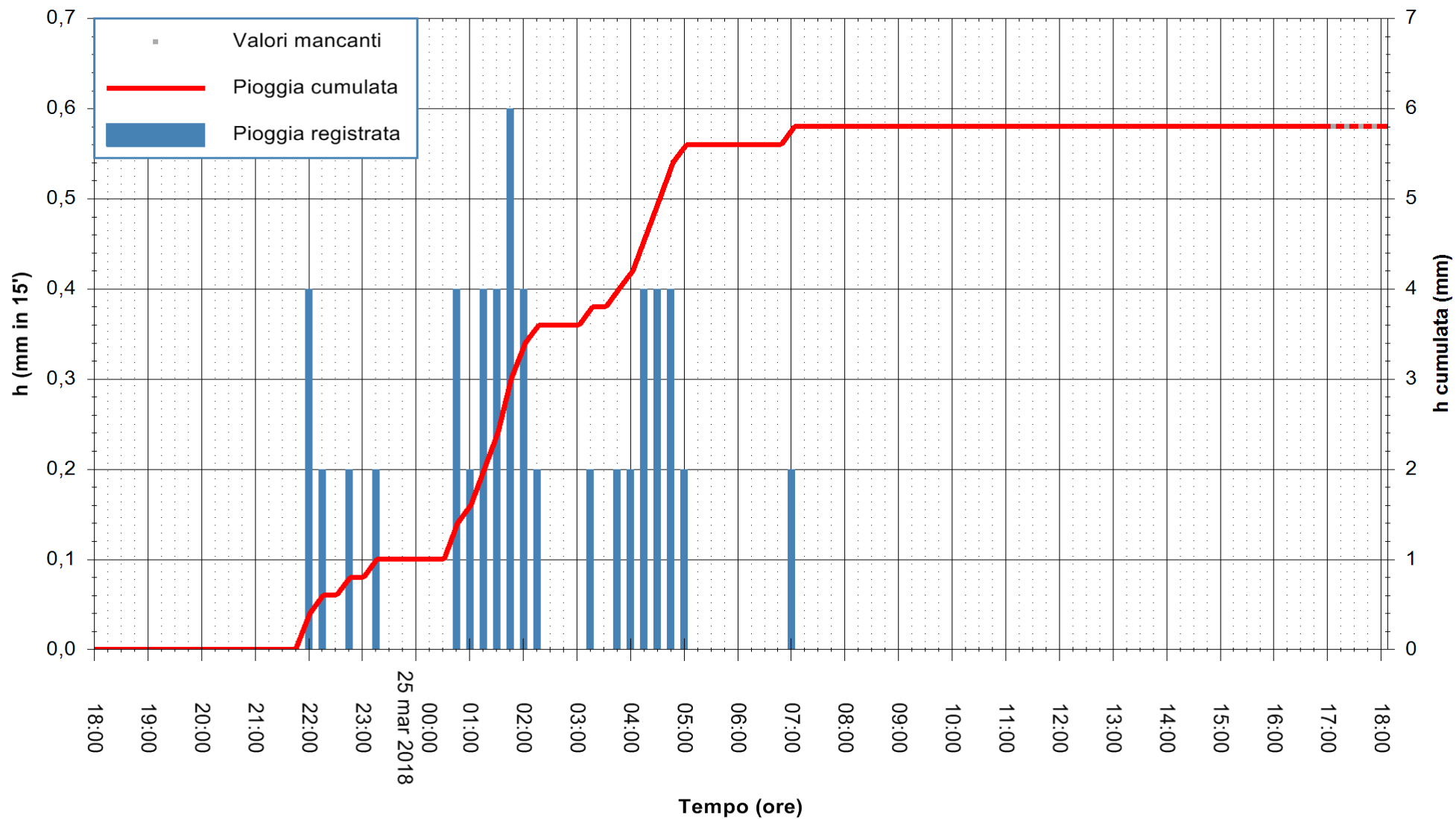

Stazione pluviometrica Montresta  
 Area NAVRINO  
 Pioggia registrata nelle ultime 24 ore  
 Estrazione dati delle ore 18:47 del 25/03/2018  
 Ultimo dato disponibile: 25/03/2018 alle 17:00



ARPAS  
 F.to il Dirigente Responsabile  
 Dott. Giuseppe Bianco

REGIONE AUTÒNOMA DE SARDIGNA  
 REGIONE AUTONOMA DELLA SARDEGNA

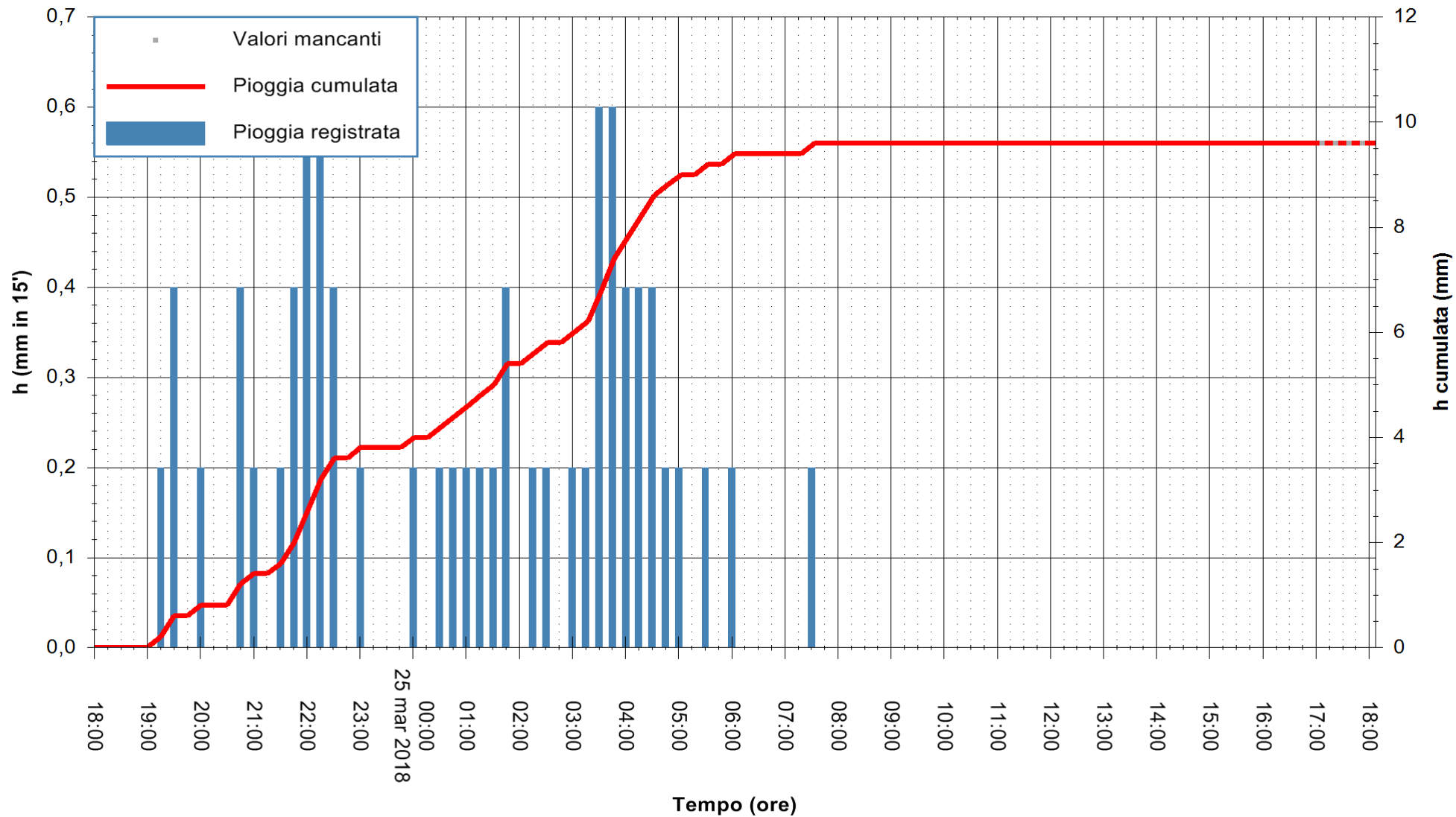



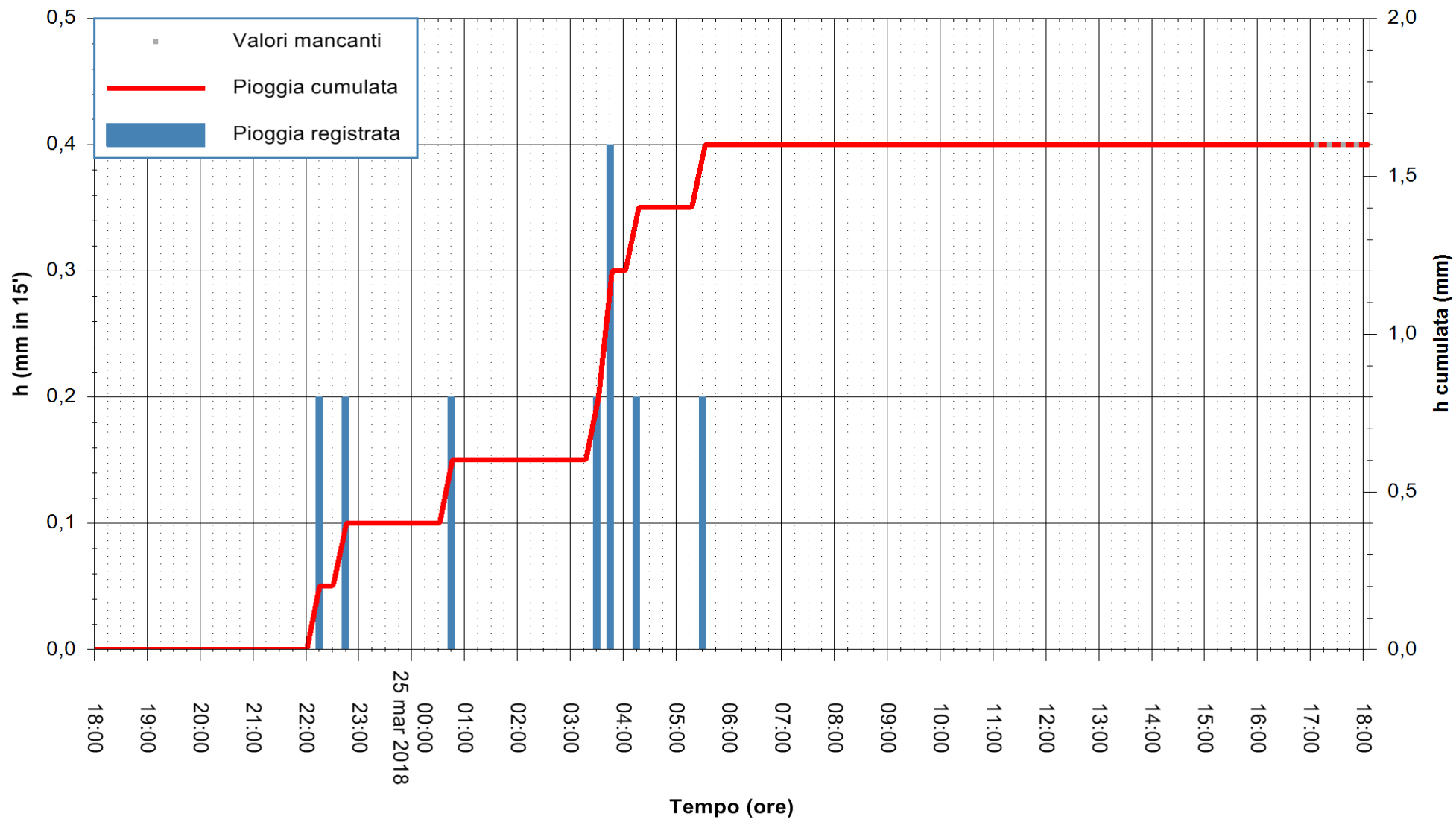

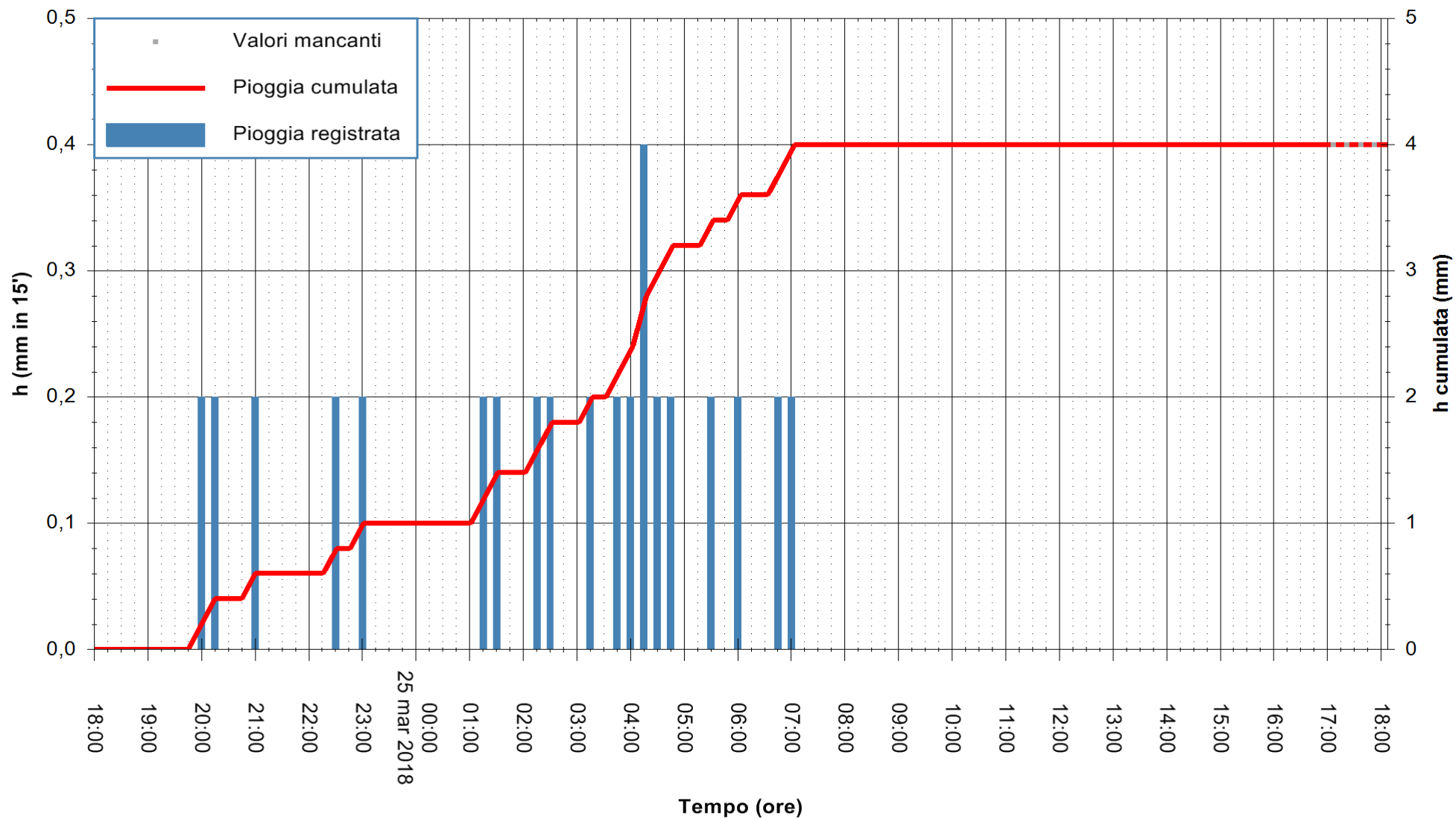

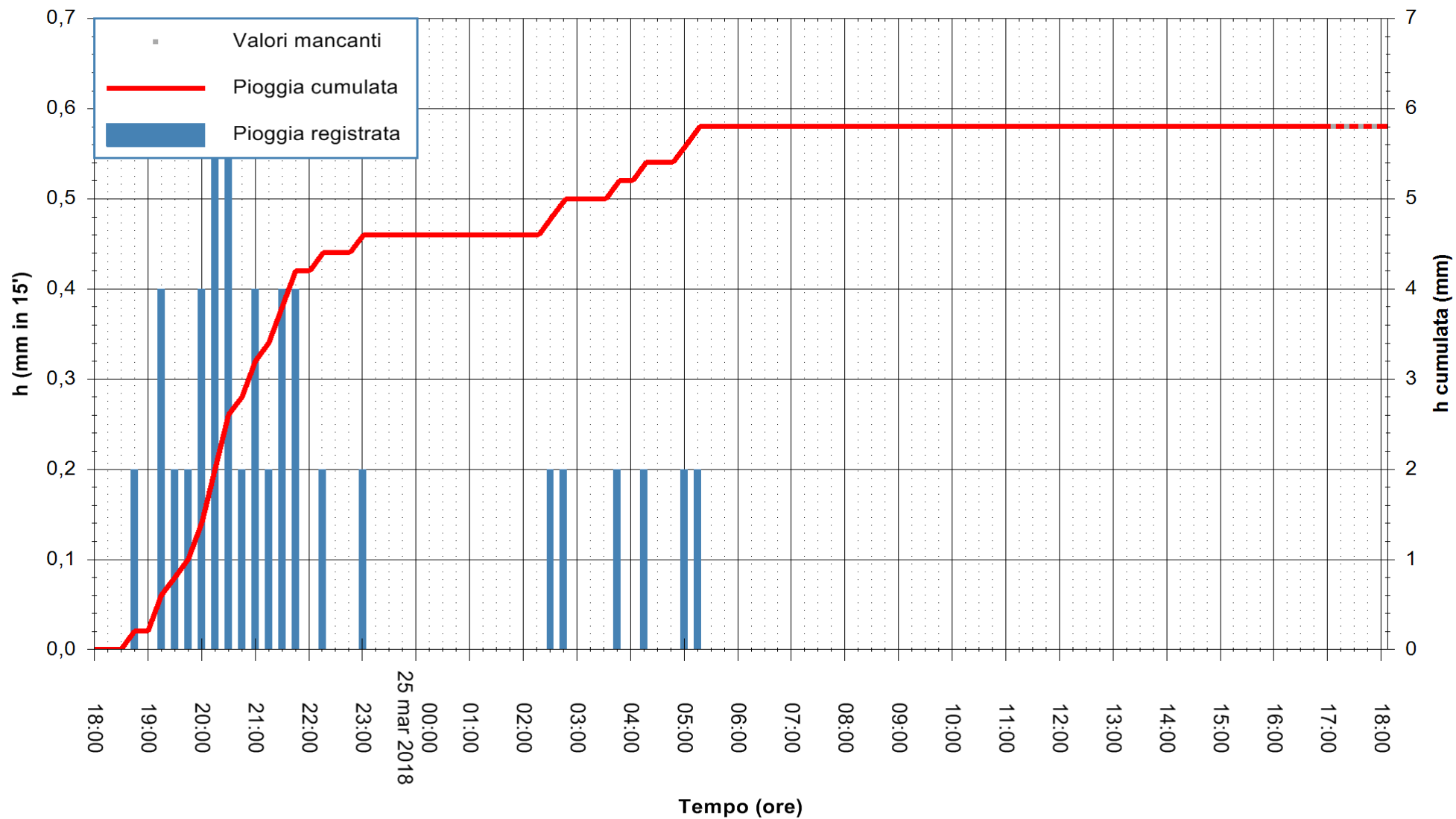

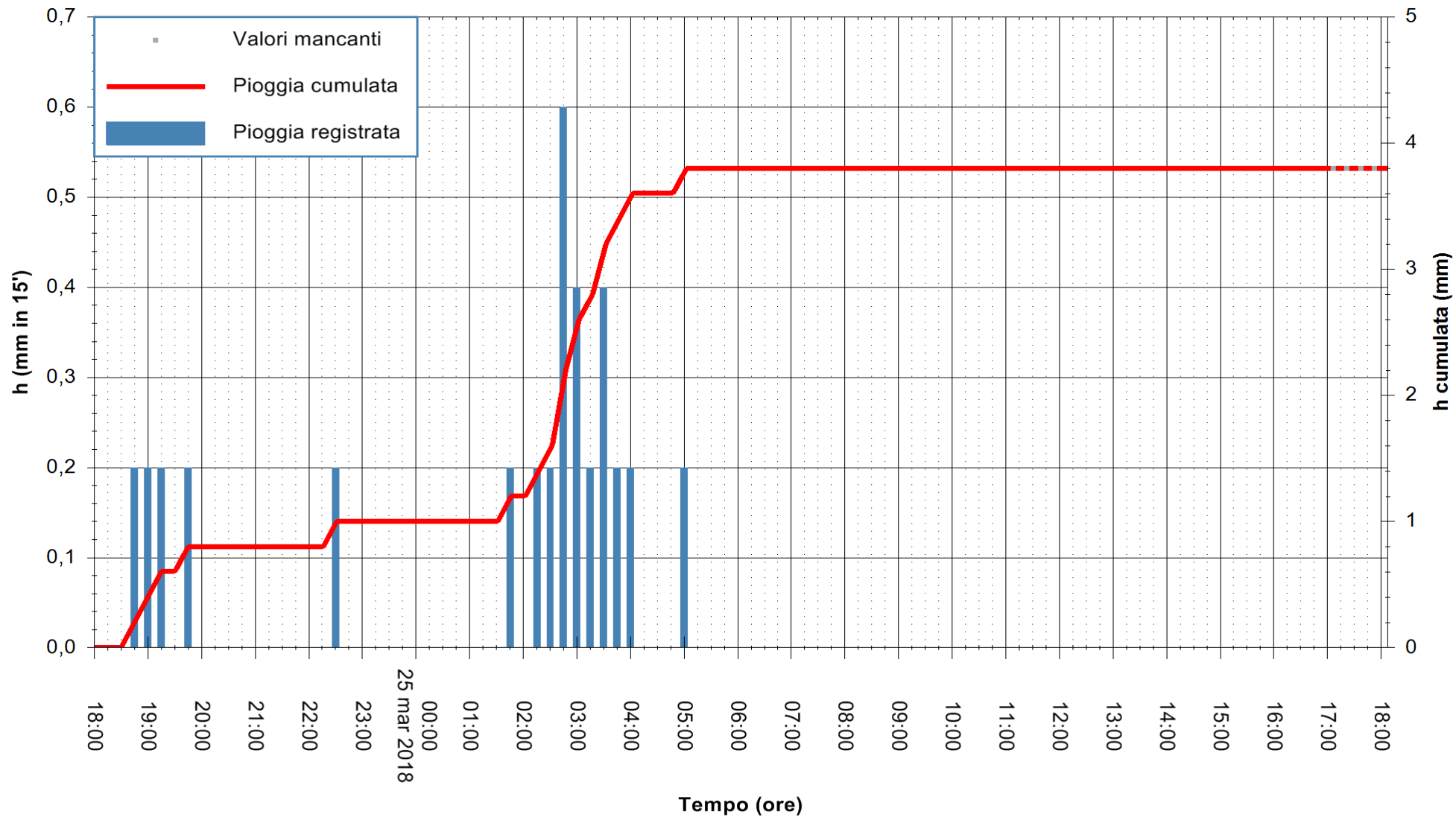

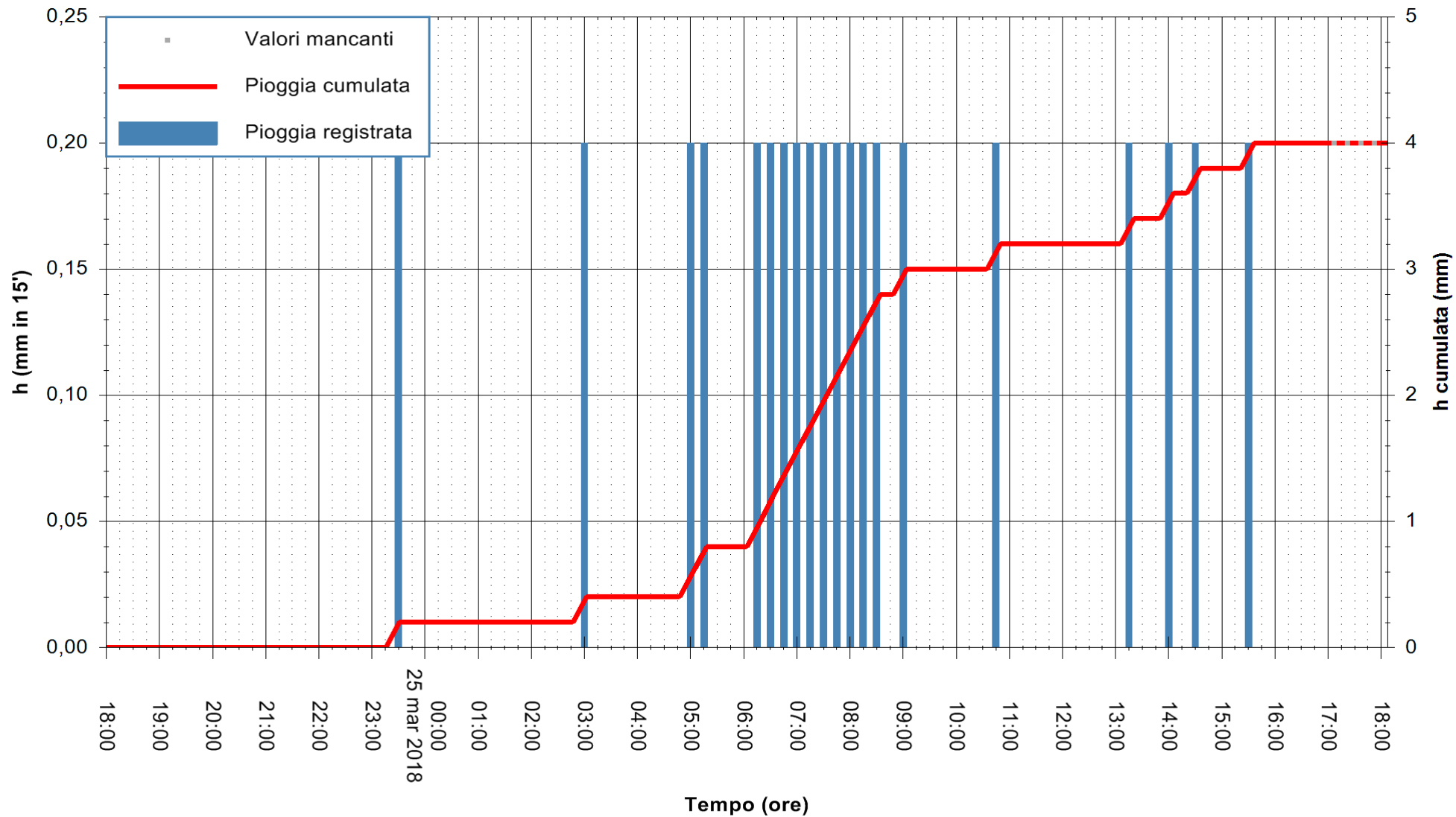

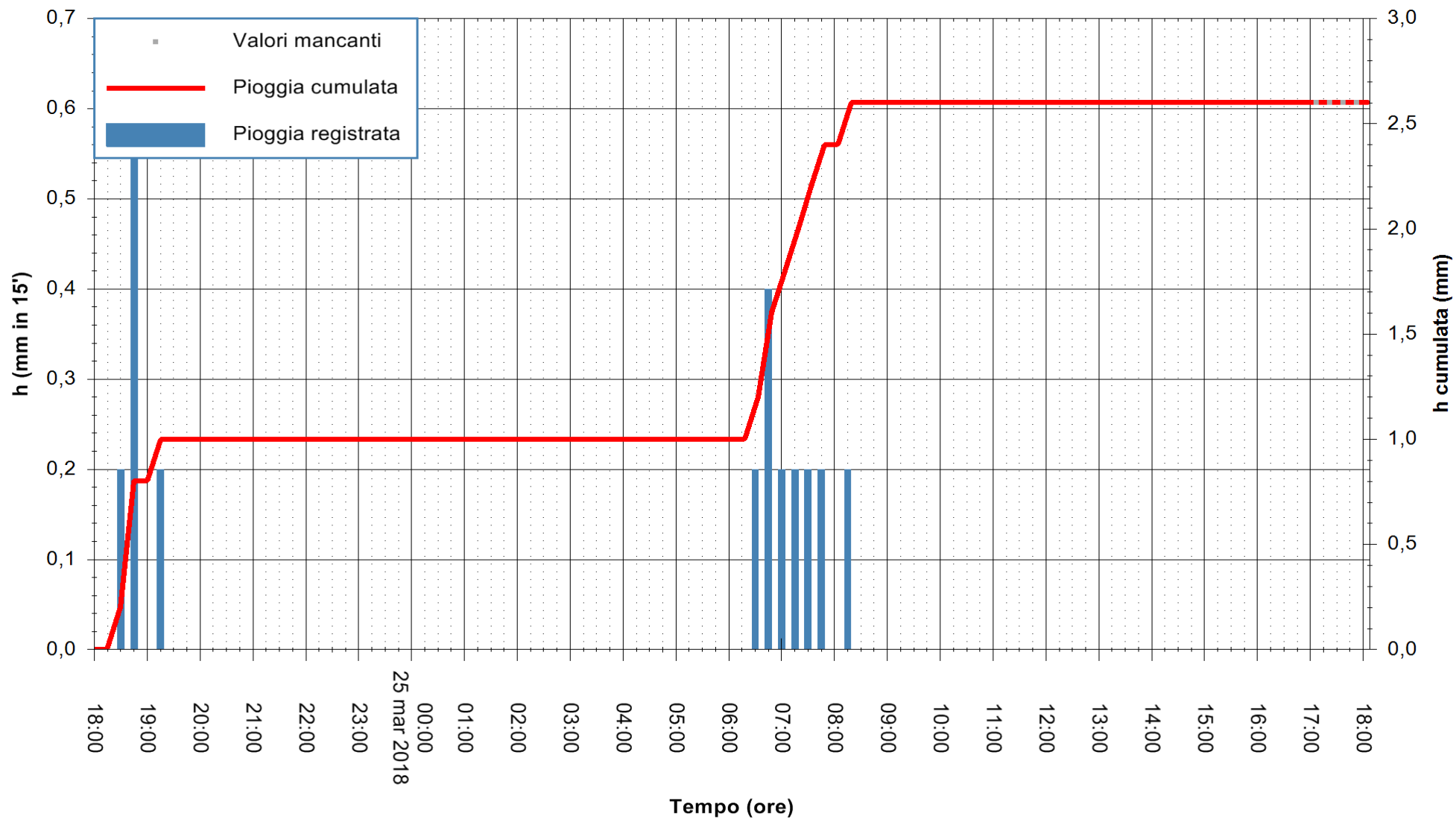

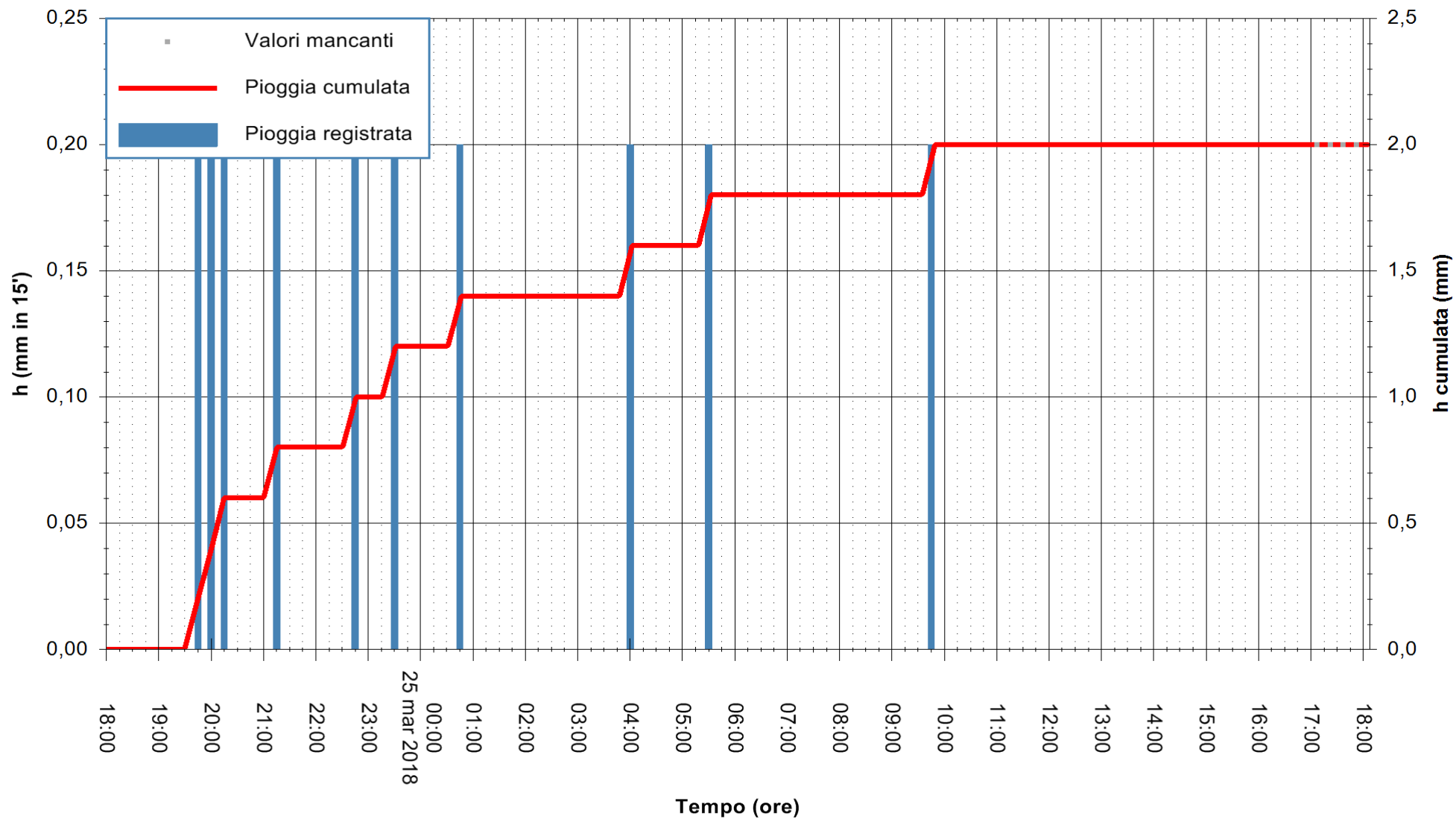

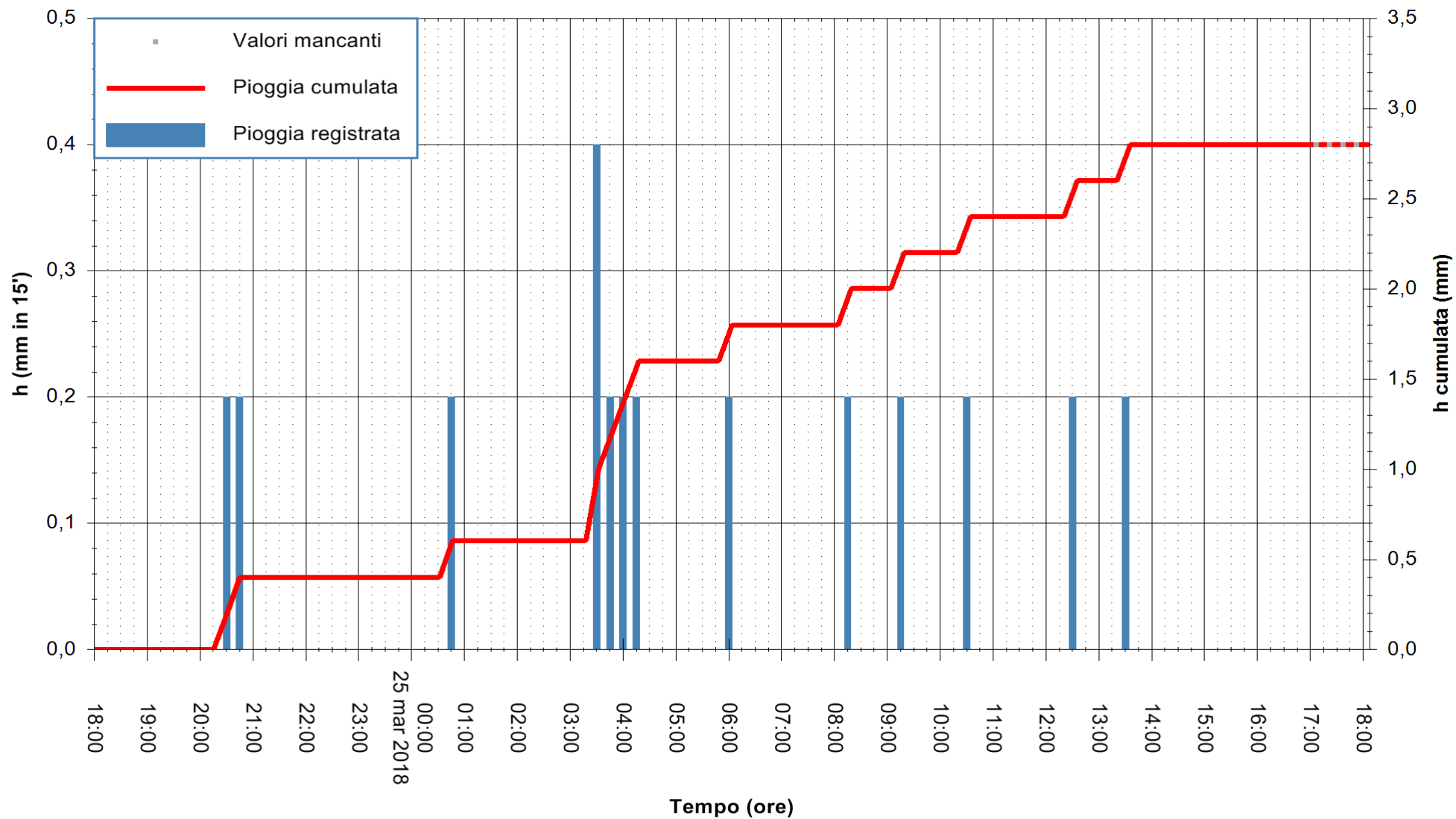



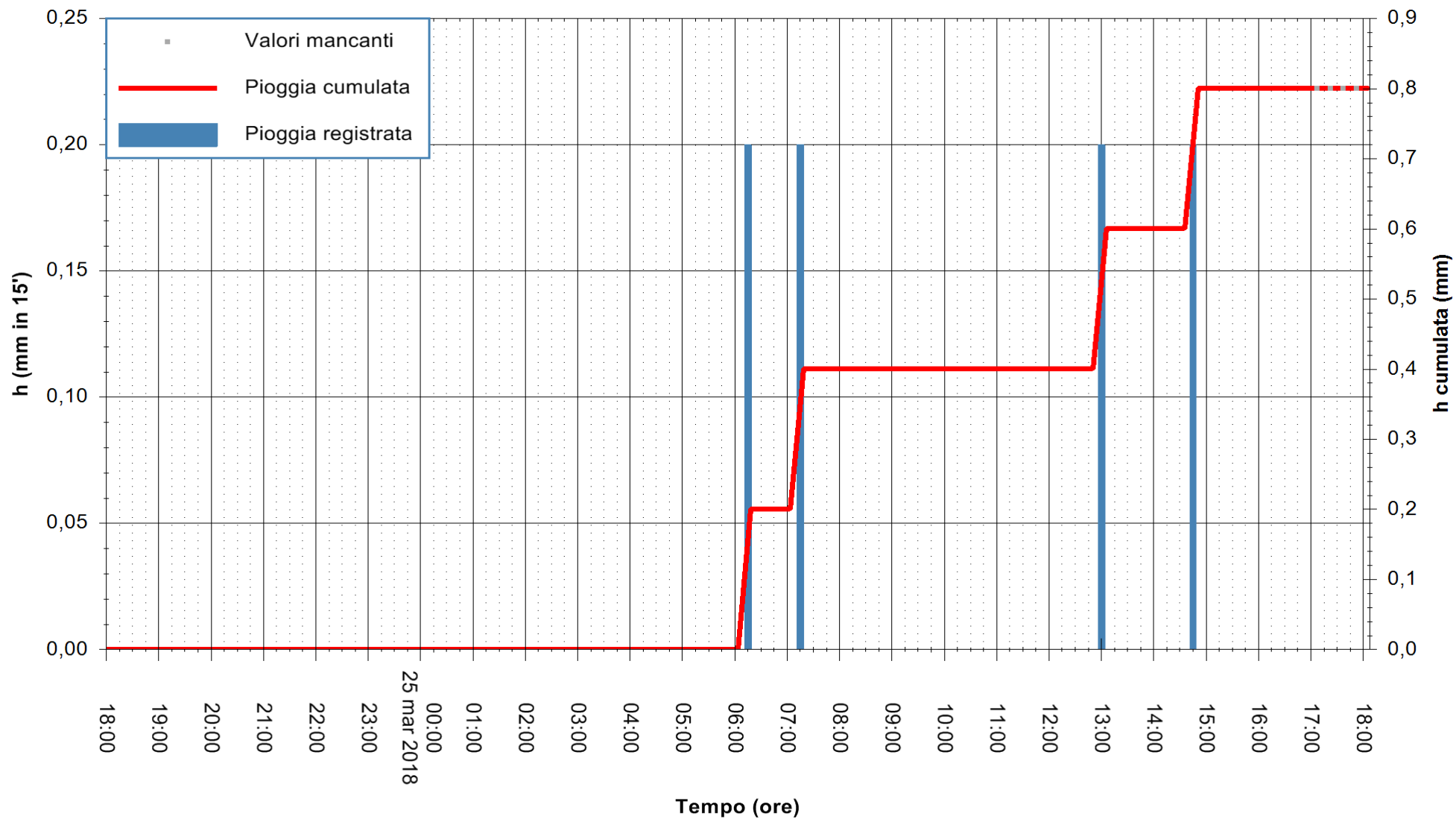

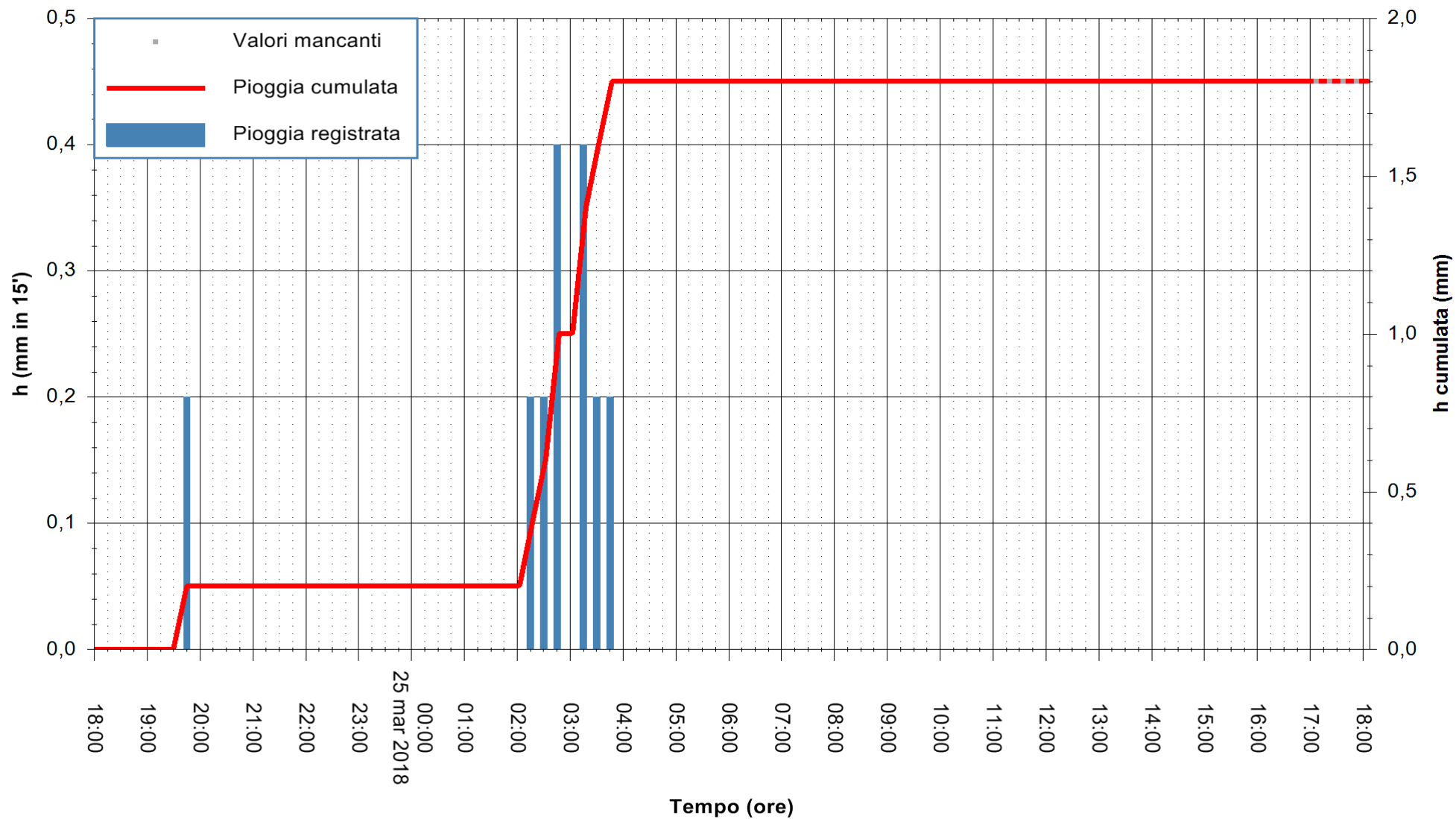

Stazione pluviometrica Sedilo  
 Area CAMPO SPORTIVO COMUNALE  
 Pioggia registrata nelle ultime 24 ore  
 Estrazione dati delle ore 18:47 del 25/03/2018  
 Ultimo dato disponibile: 25/03/2018 alle 17:00



ARPAS  
 F.to il Dirigente Responsabile  
 Dott. Giuseppe Bianco

REGIONE AUTONOMA DE SARDIGNA  
 REGIONE AUTONOMA DELLA SARDEGNA

