

Stazione pluviometrica Oschiri
Area PISCHINAS
Pioggia registrata nelle ultime 24 ore
Estrazione dati delle ore 21:47 del 25/03/2018
Ultimo dato disponibile: 25/03/2018 alle 20:00

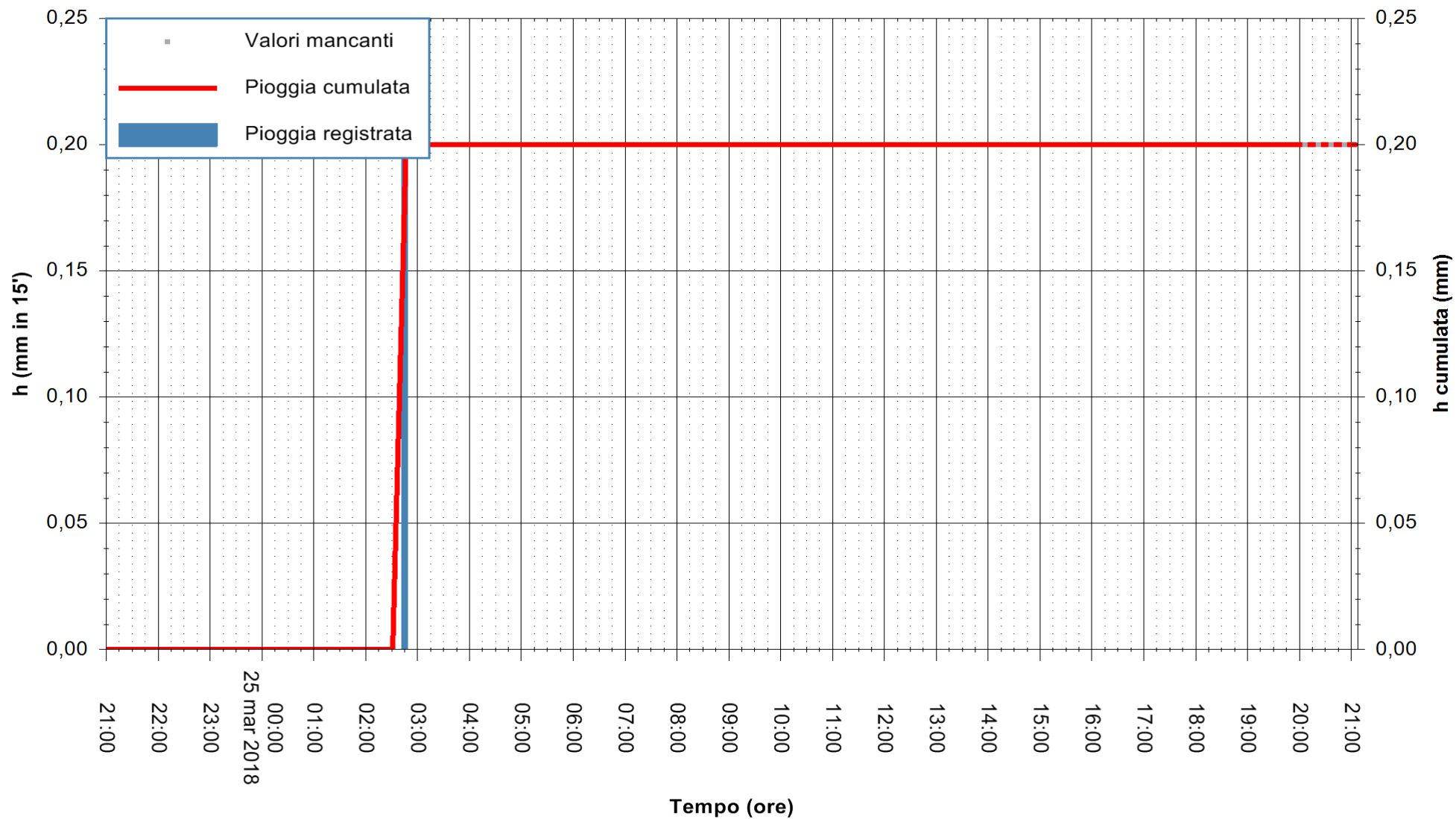

ARPAS
F.to il Dirigente Responsabile
Dott. Giuseppe Bianco

REGIONE AUTONOMA DE SARDIGNA
REGIONE AUTONOMA DELLA SARDEGNA



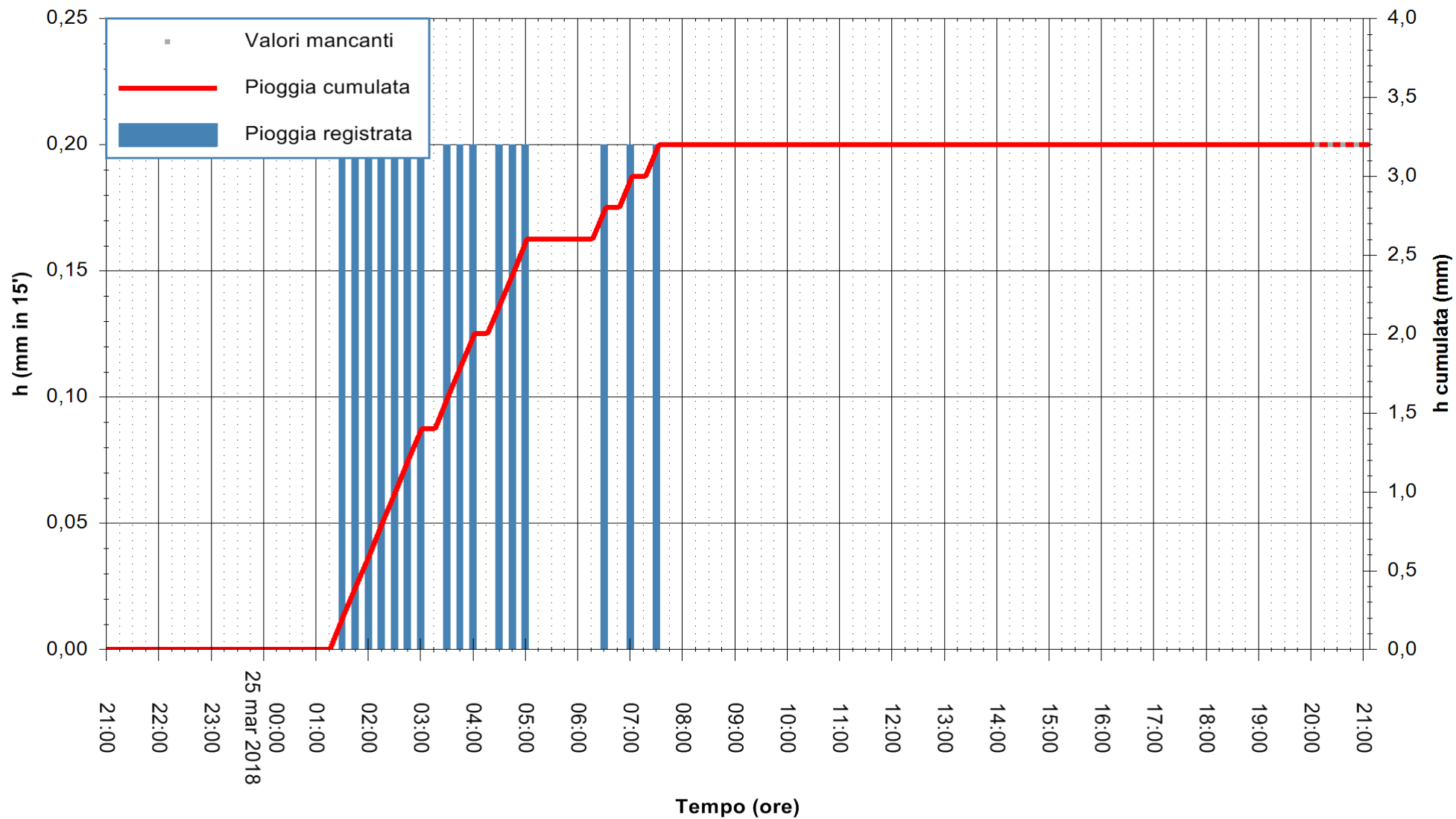

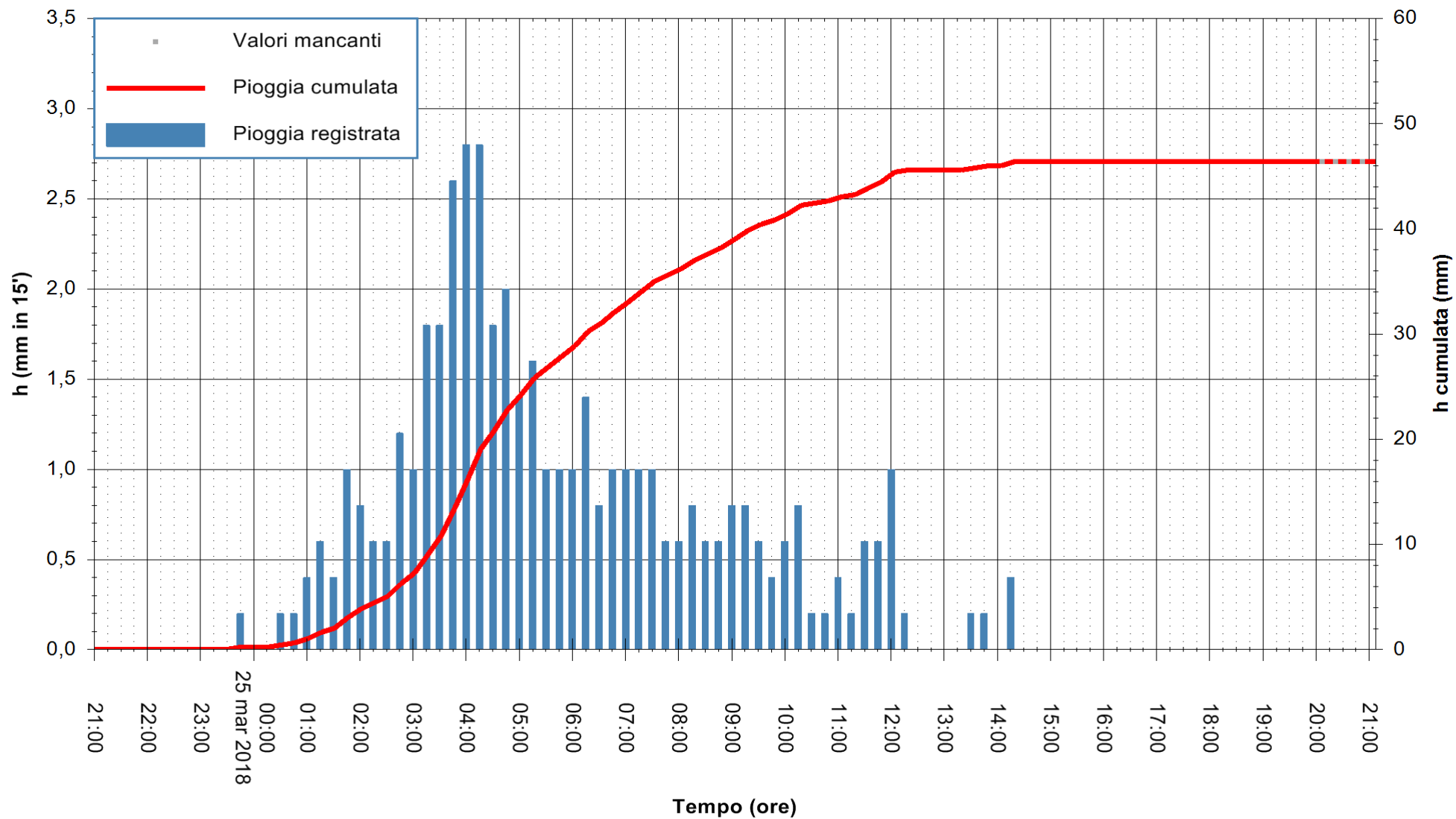

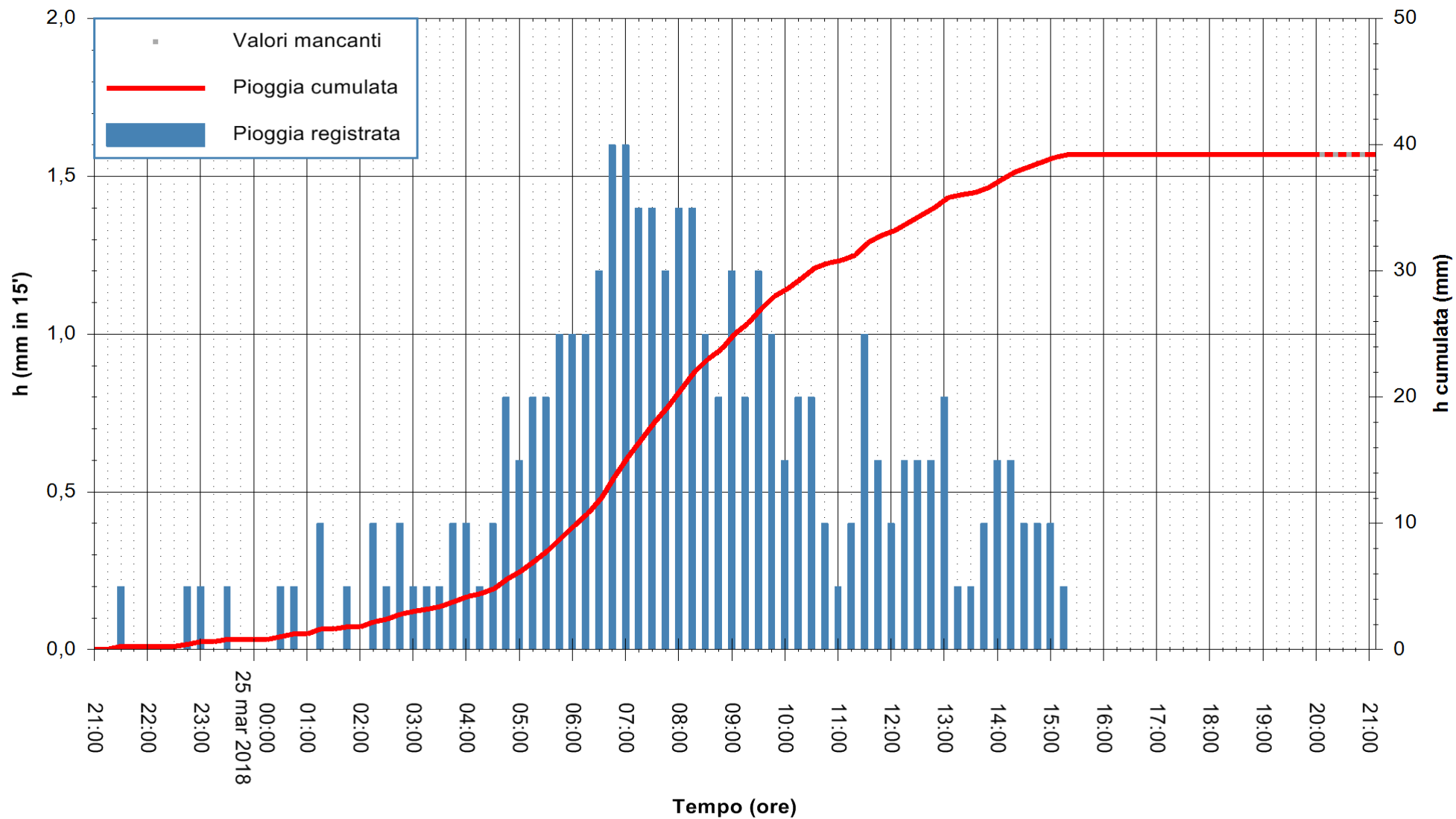

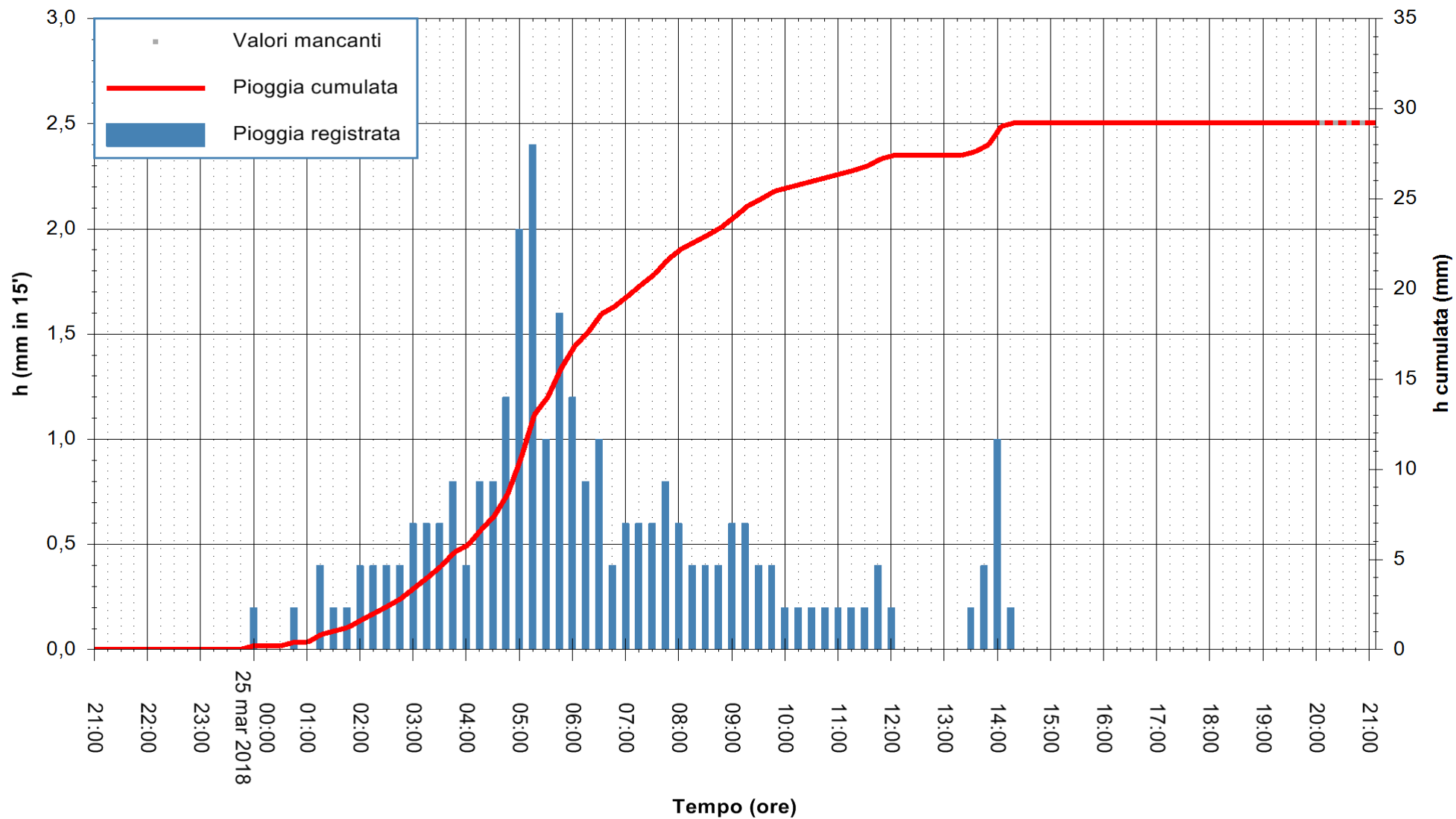

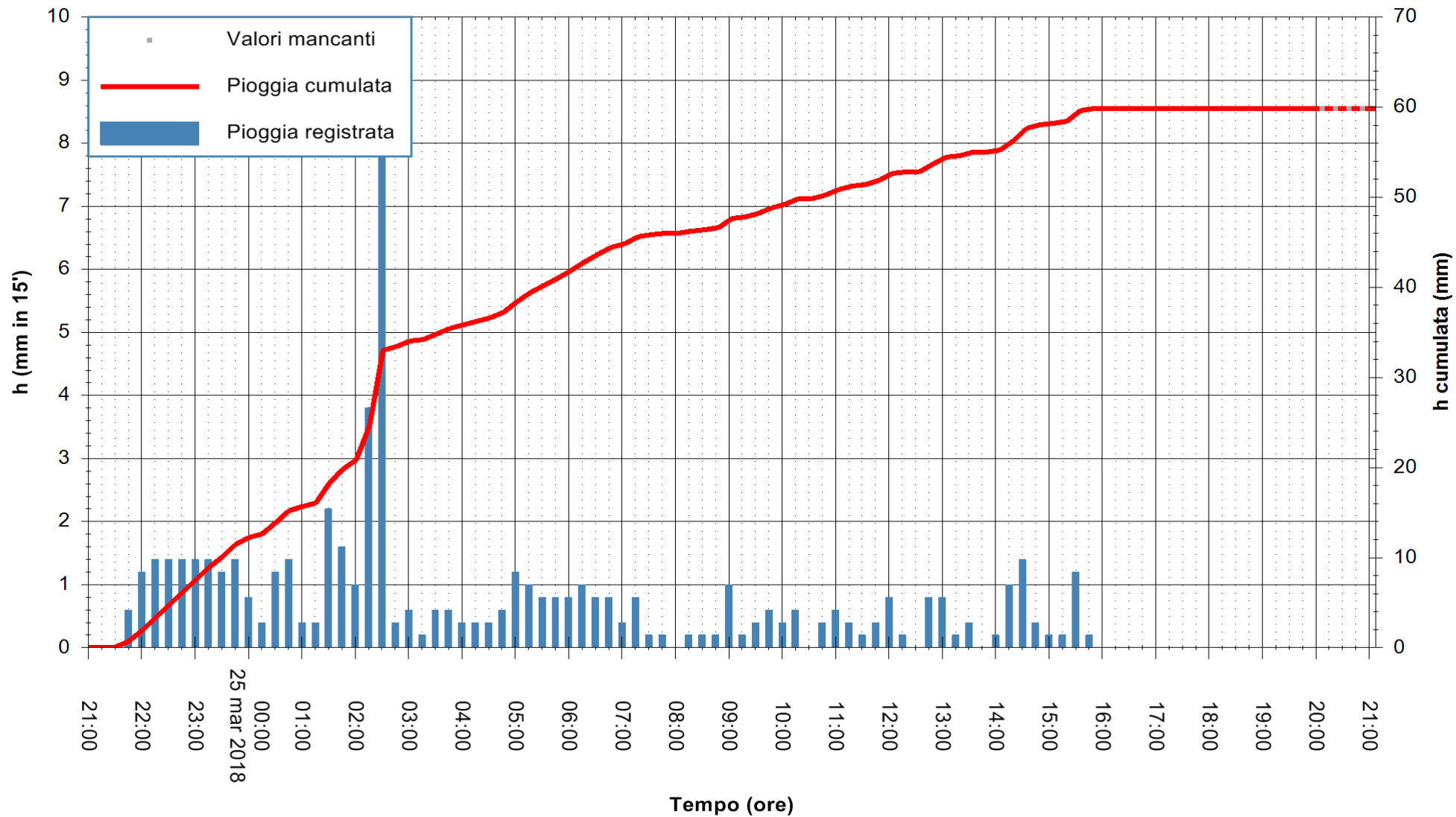

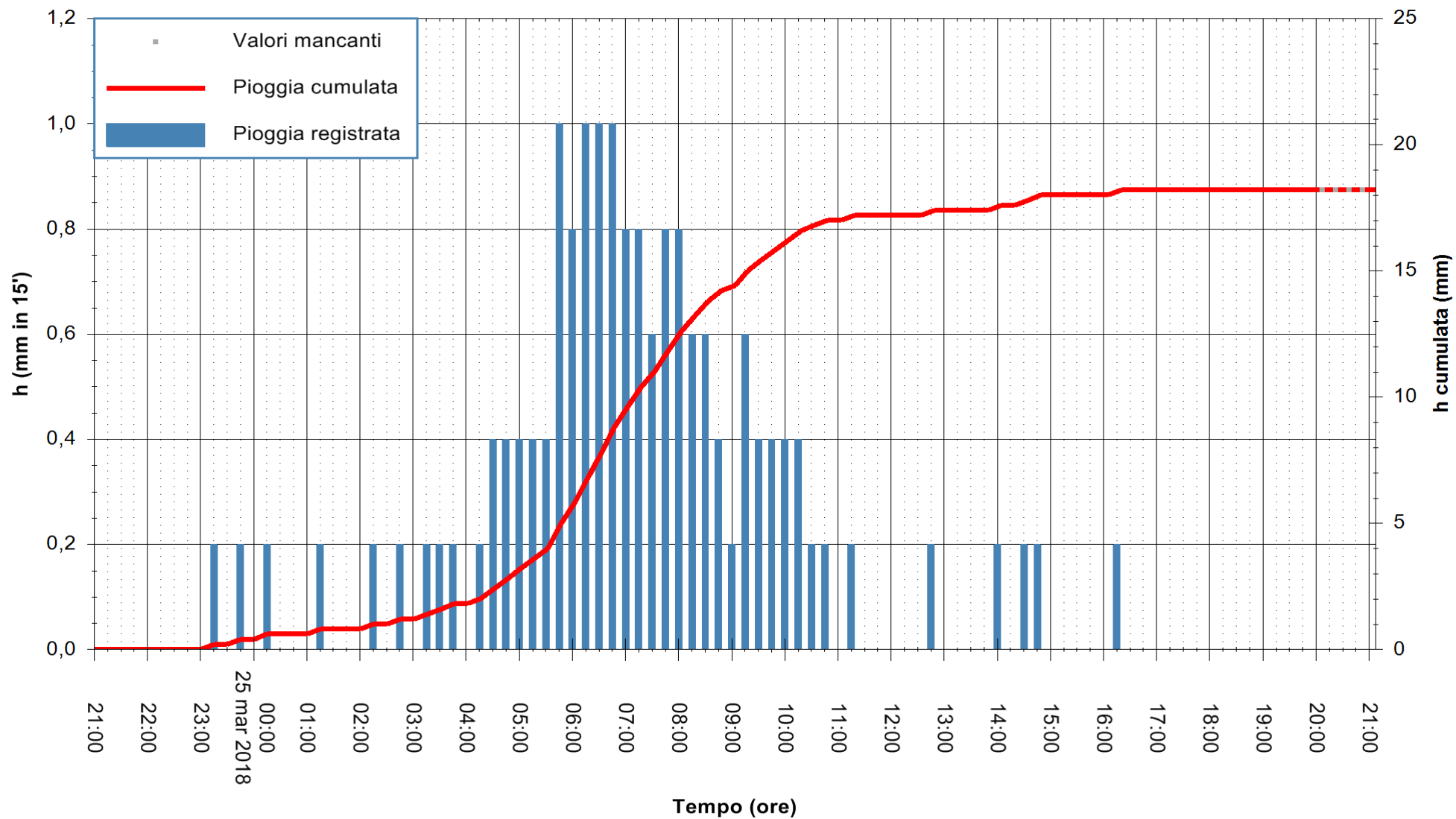

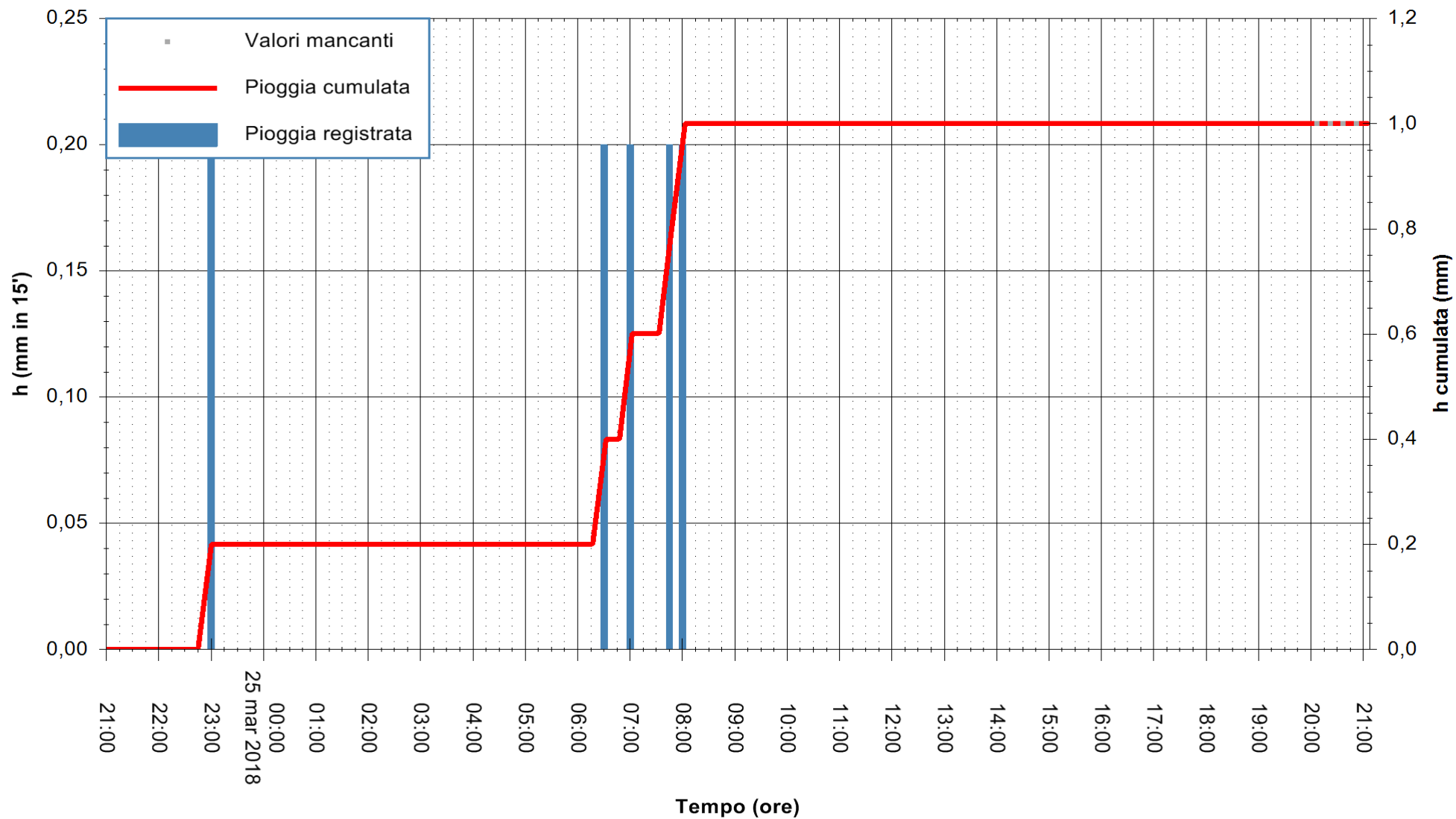

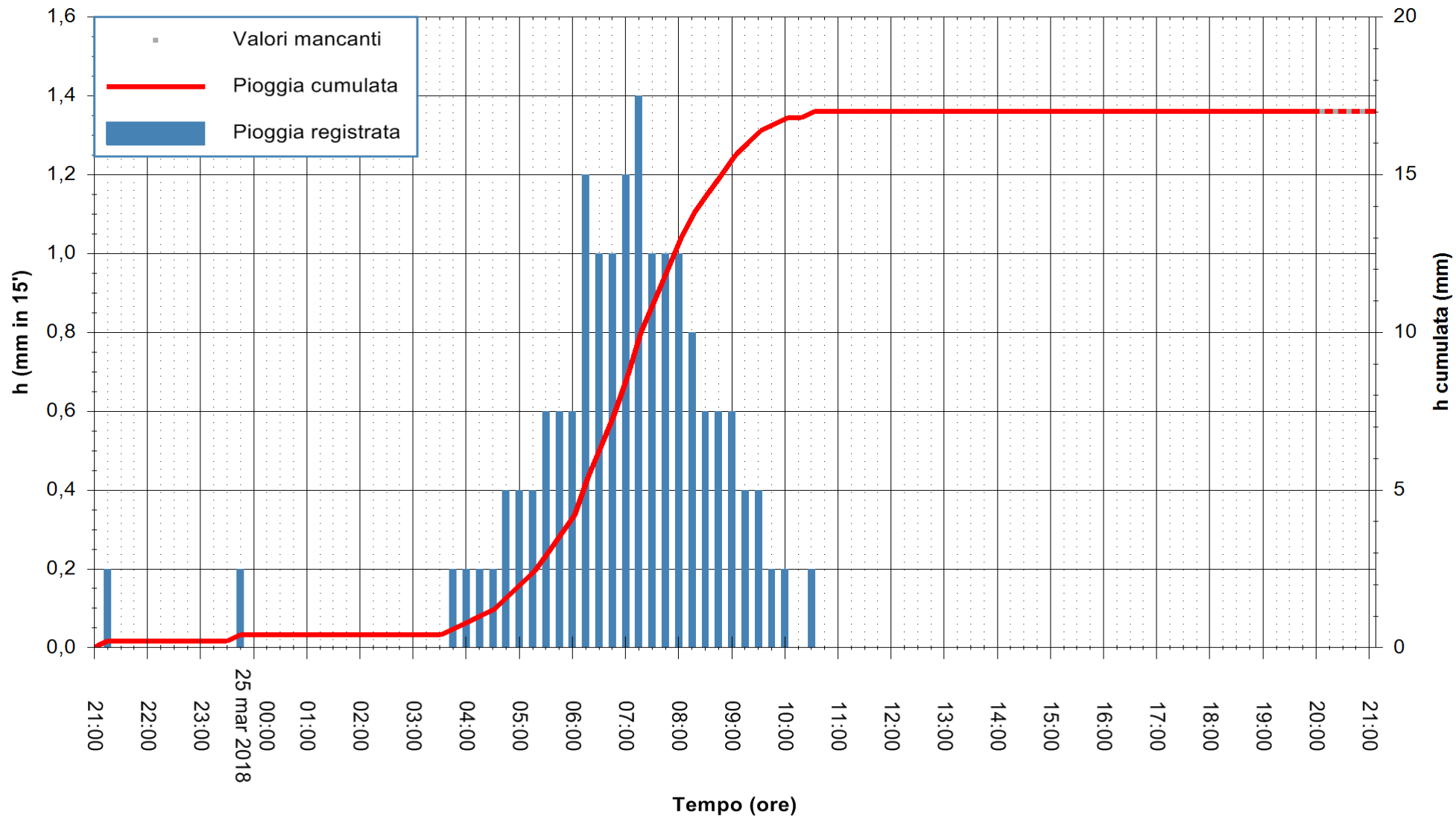

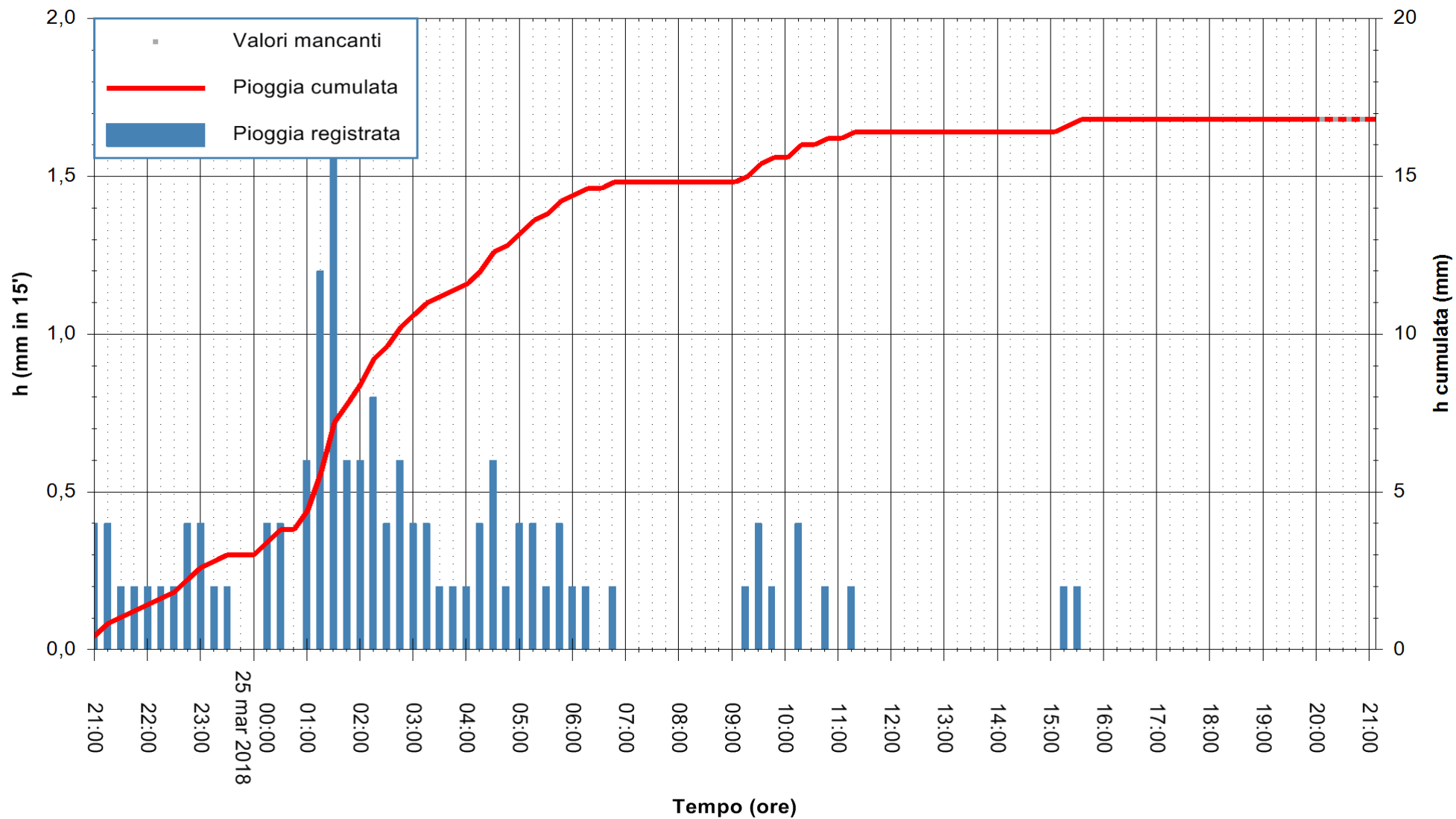

Stazione pluviometrica Fluminimannu a Decimomannu
 Area DECIMOMANNU
 Pioggia registrata nelle ultime 24 ore
 Estrazione dati delle ore 21:47 del 25/03/2018
 Ultimo dato disponibile: 25/03/2018 alle 20:00



ARPAS
 F.to il Dirigente Responsabile
 Dott. Giuseppe Bianco

REGIONE AUTÒNOMA DE SARDIGNA
 REGIONE AUTONOMA DELLA SARDEGNA

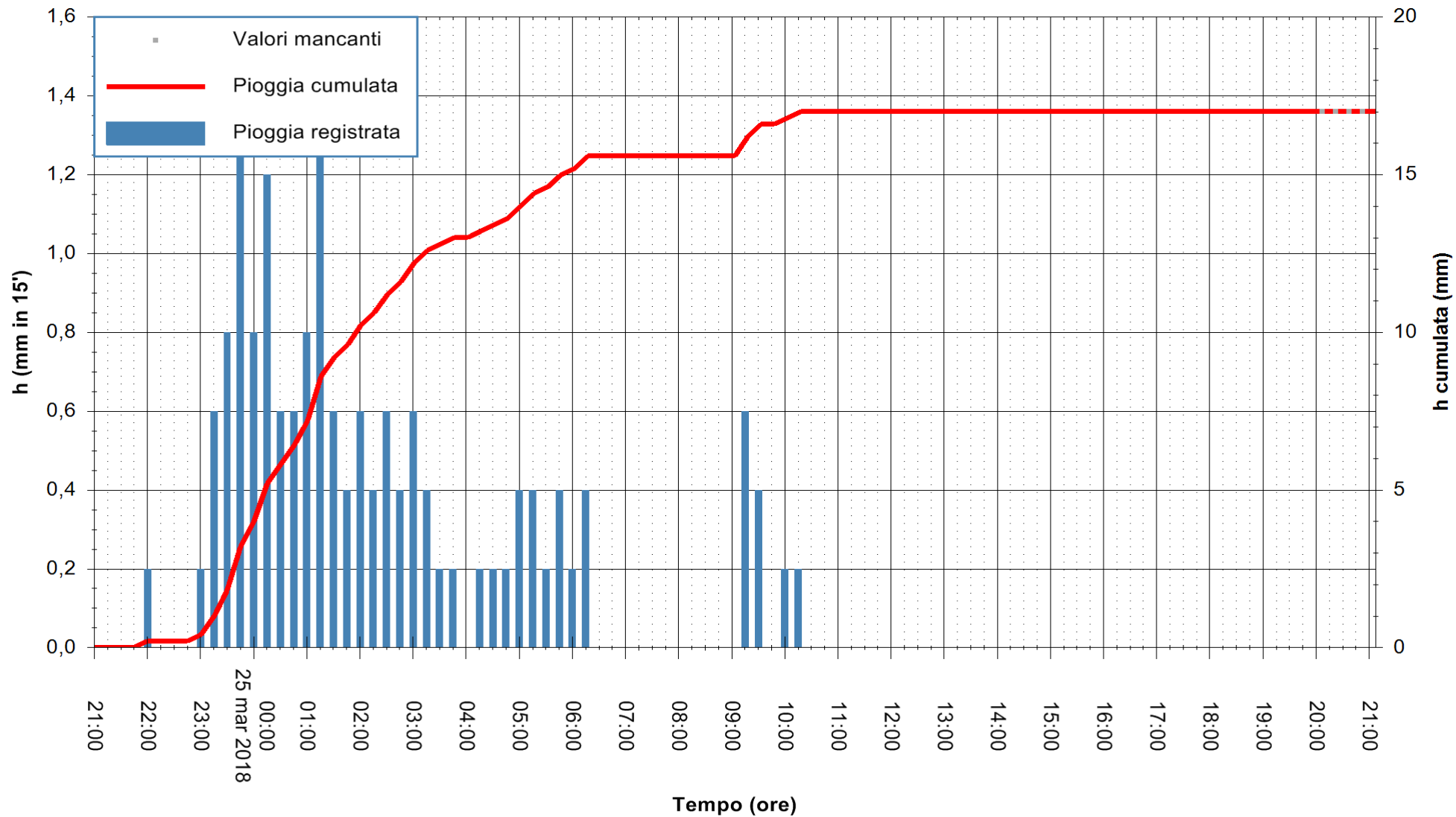

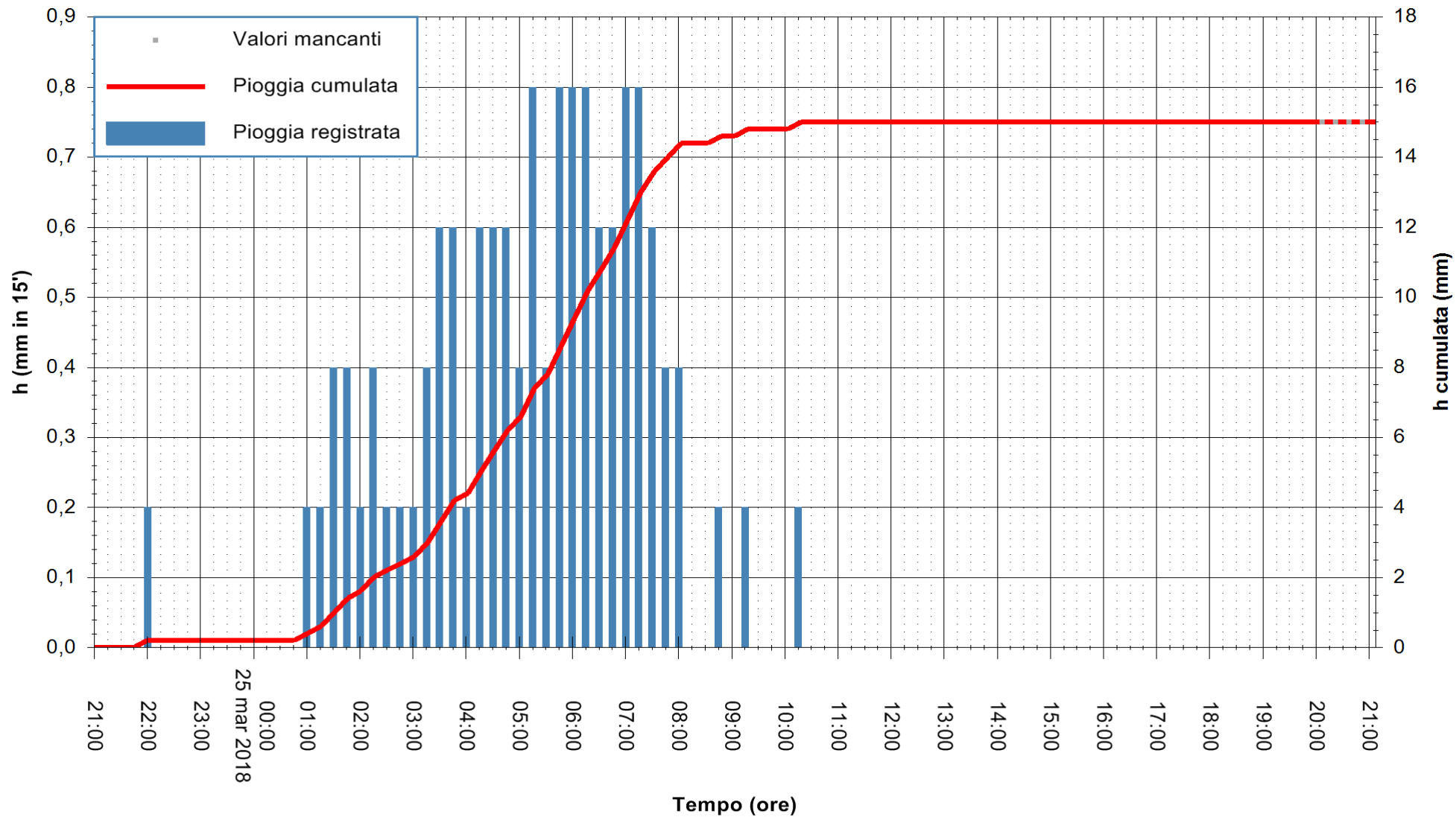

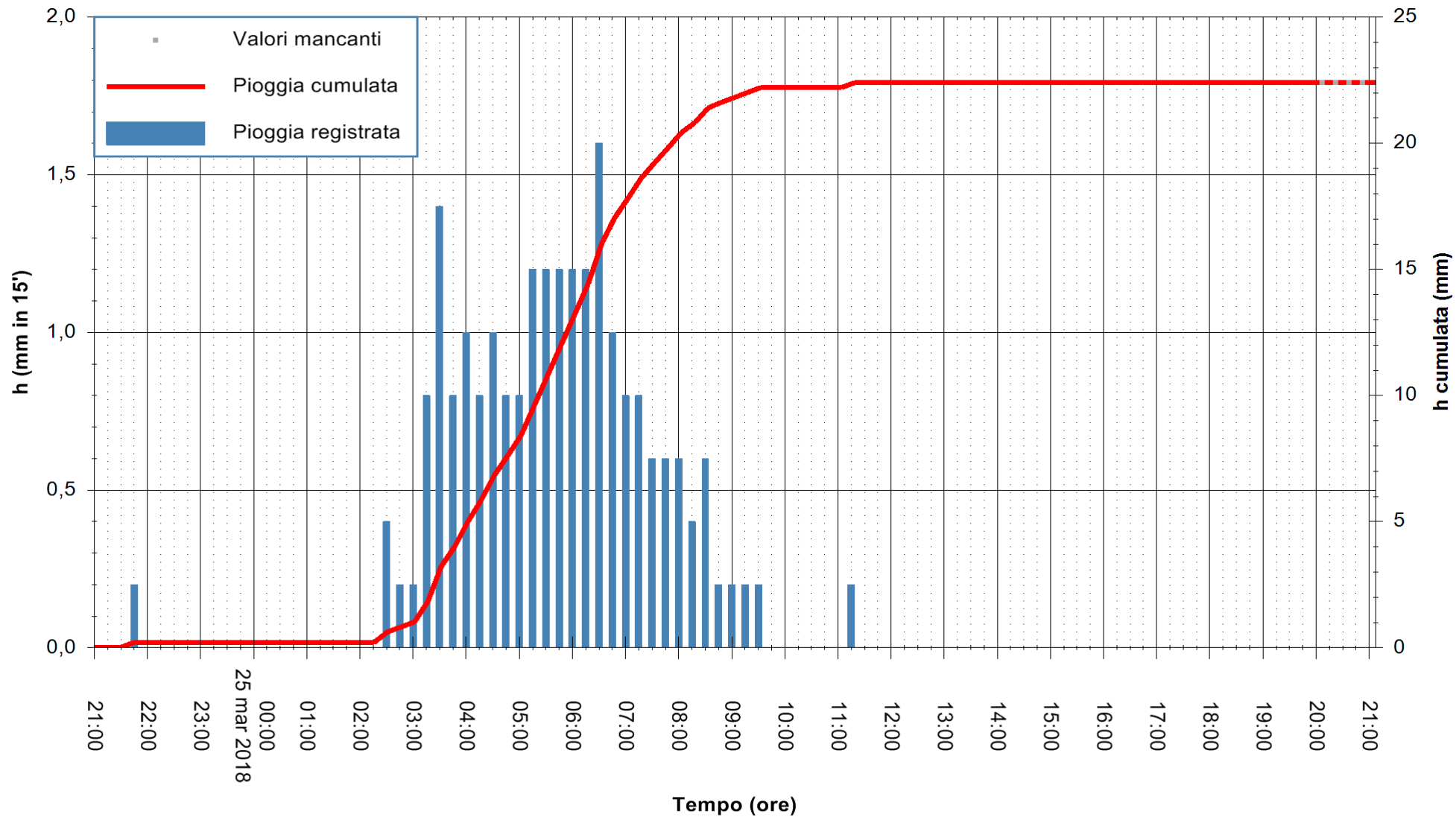

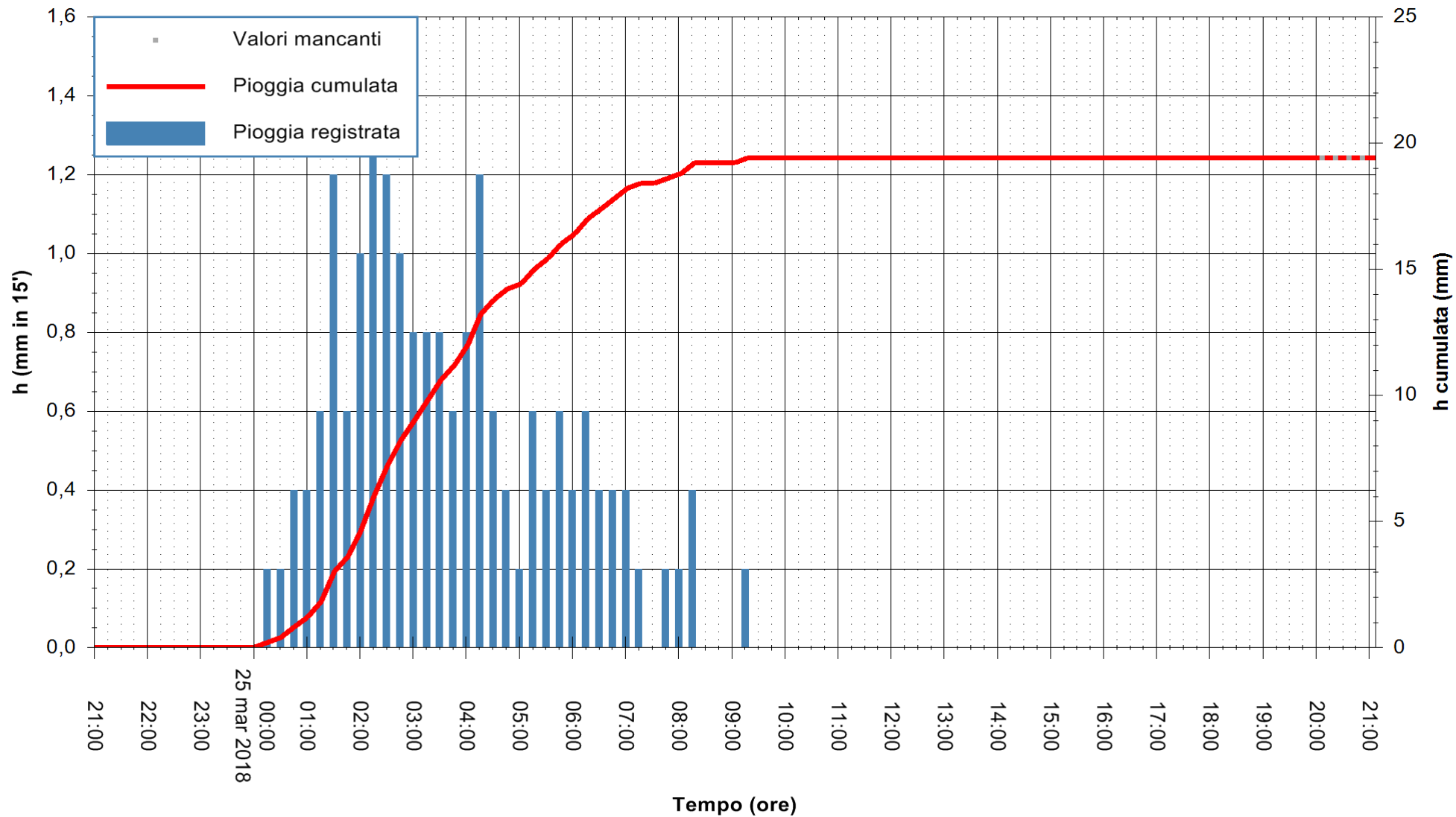

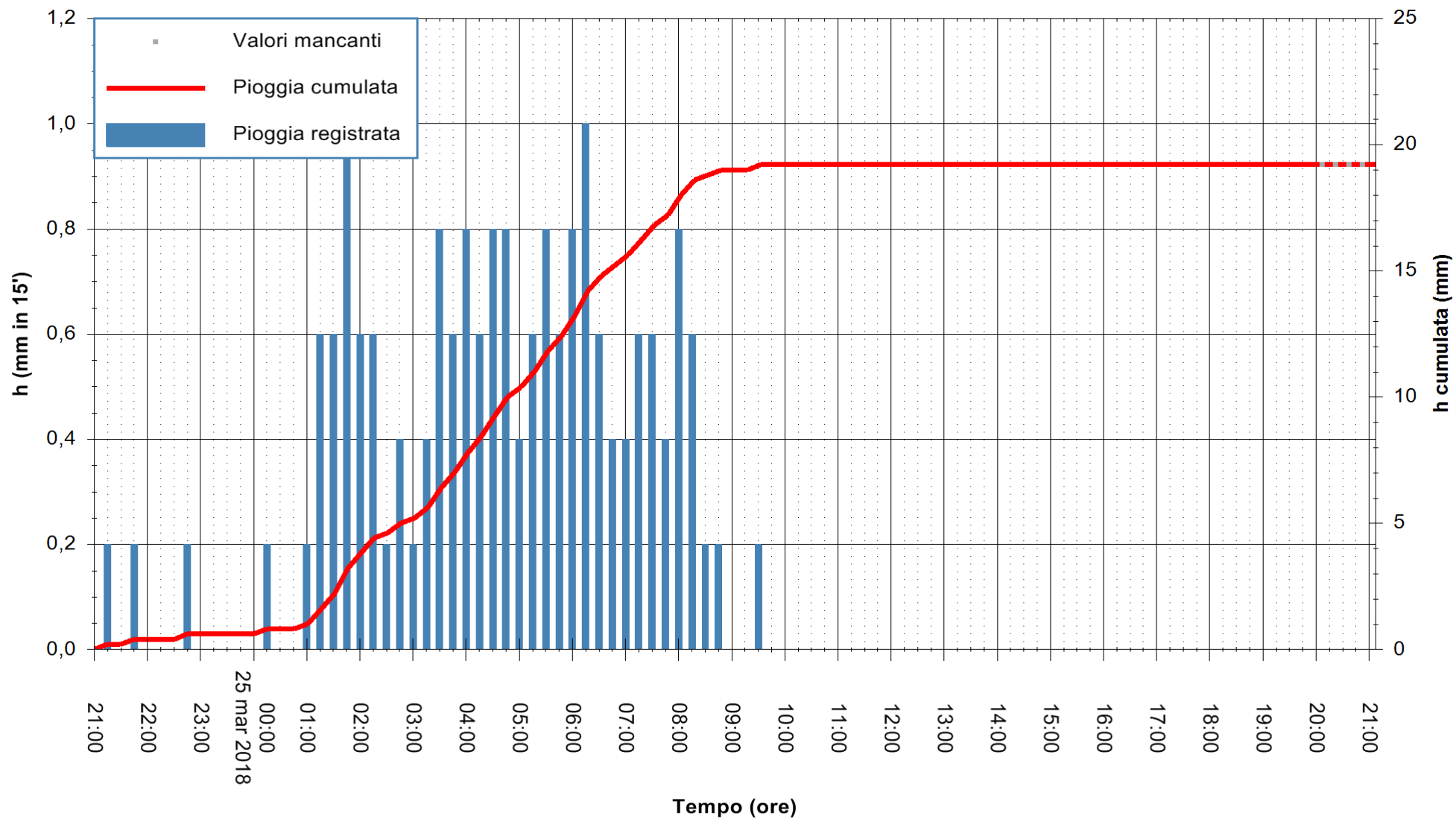

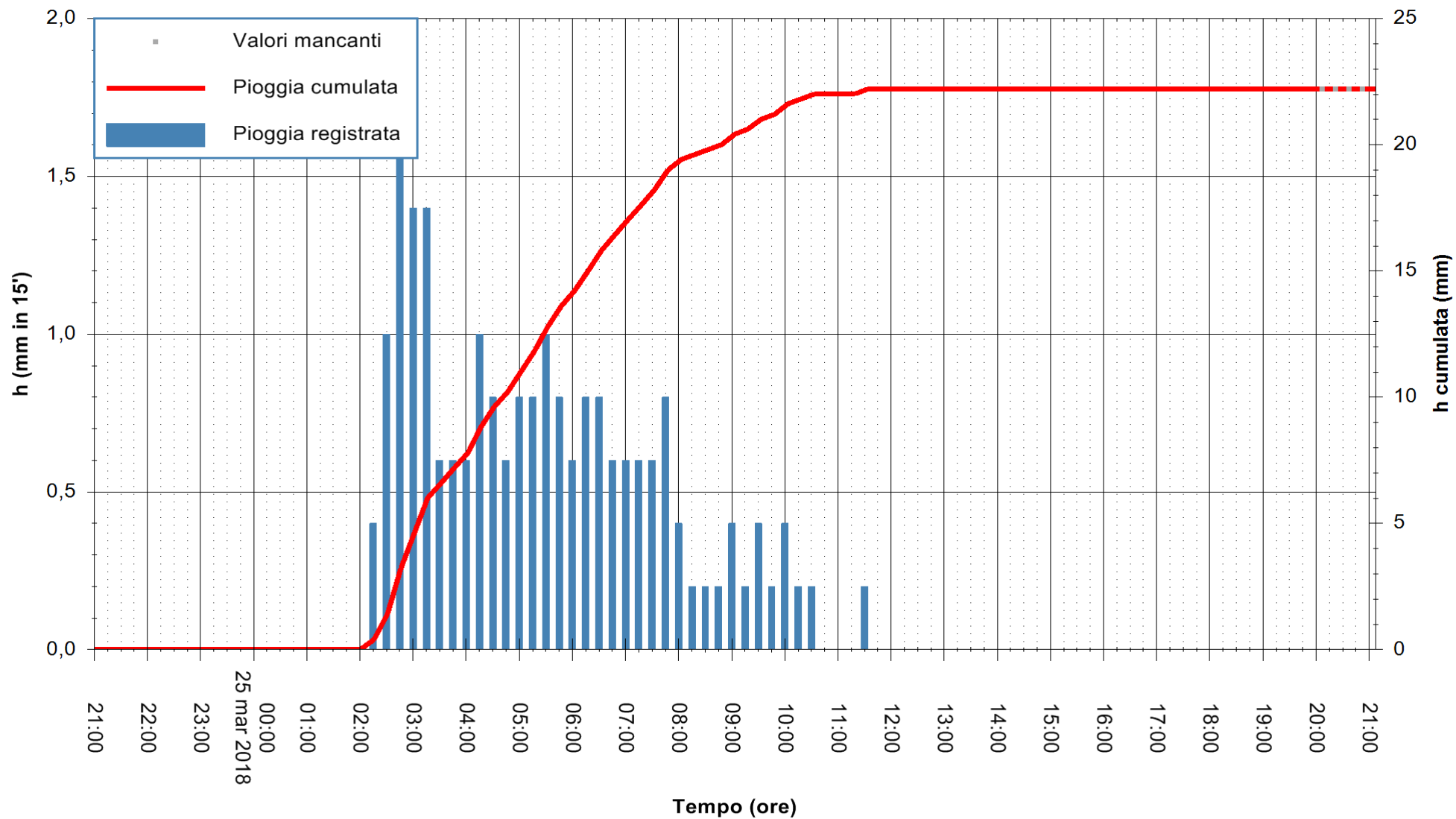

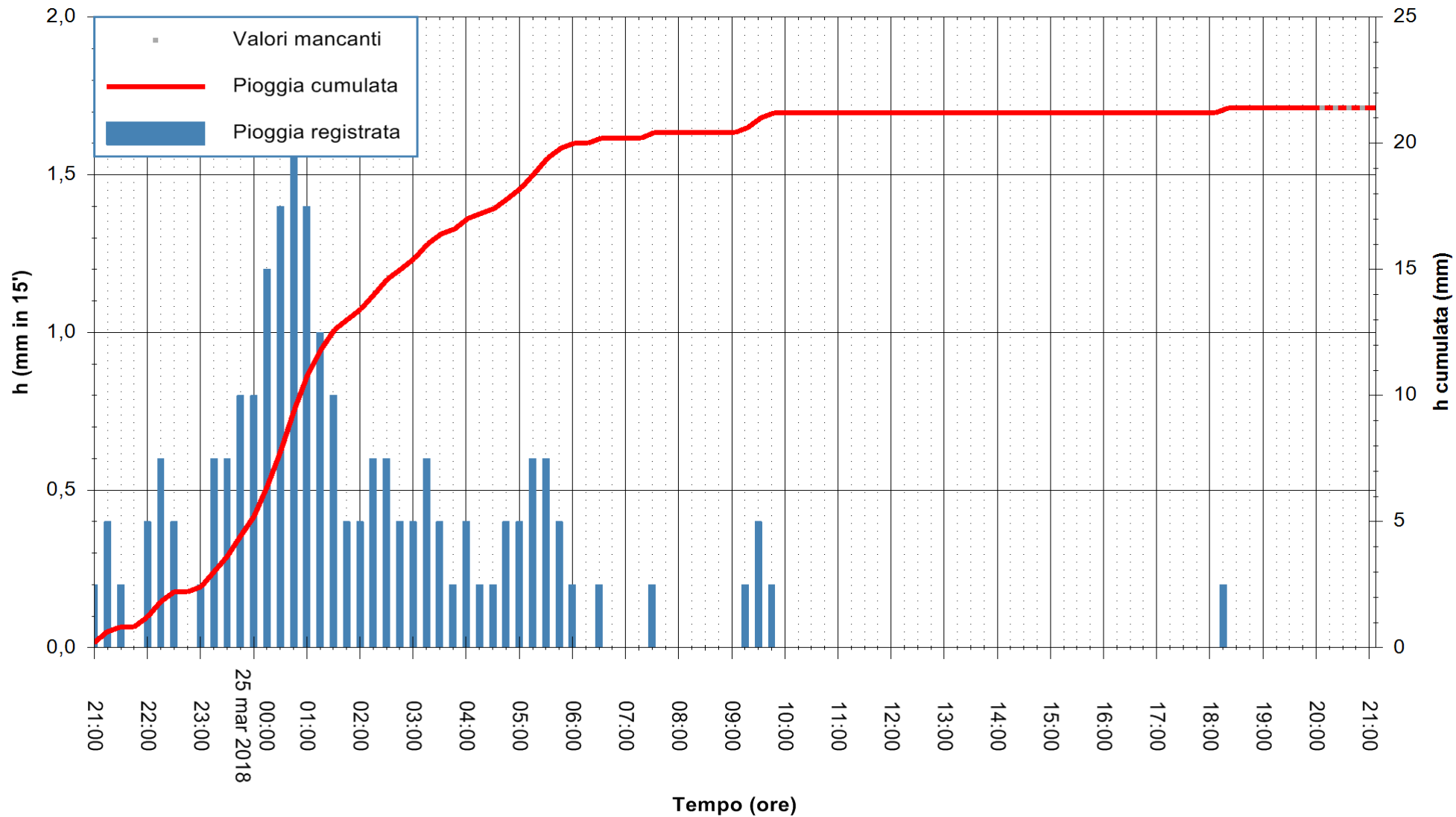

Stazione pluviometrica Villasor
 Area IS ARENAS
 Pioggia registrata nelle ultime 24 ore
 Estrazione dati delle ore 21:47 del 25/03/2018
 Ultimo dato disponibile: 25/03/2018 alle 20:00



ARPAS
 F.to il Dirigente Responsabile
 Dott. Giuseppe Bianco

REGIONE AUTÒNOMA DE SARDIGNA
 REGIONE AUTONOMA DELLA SARDEGNA

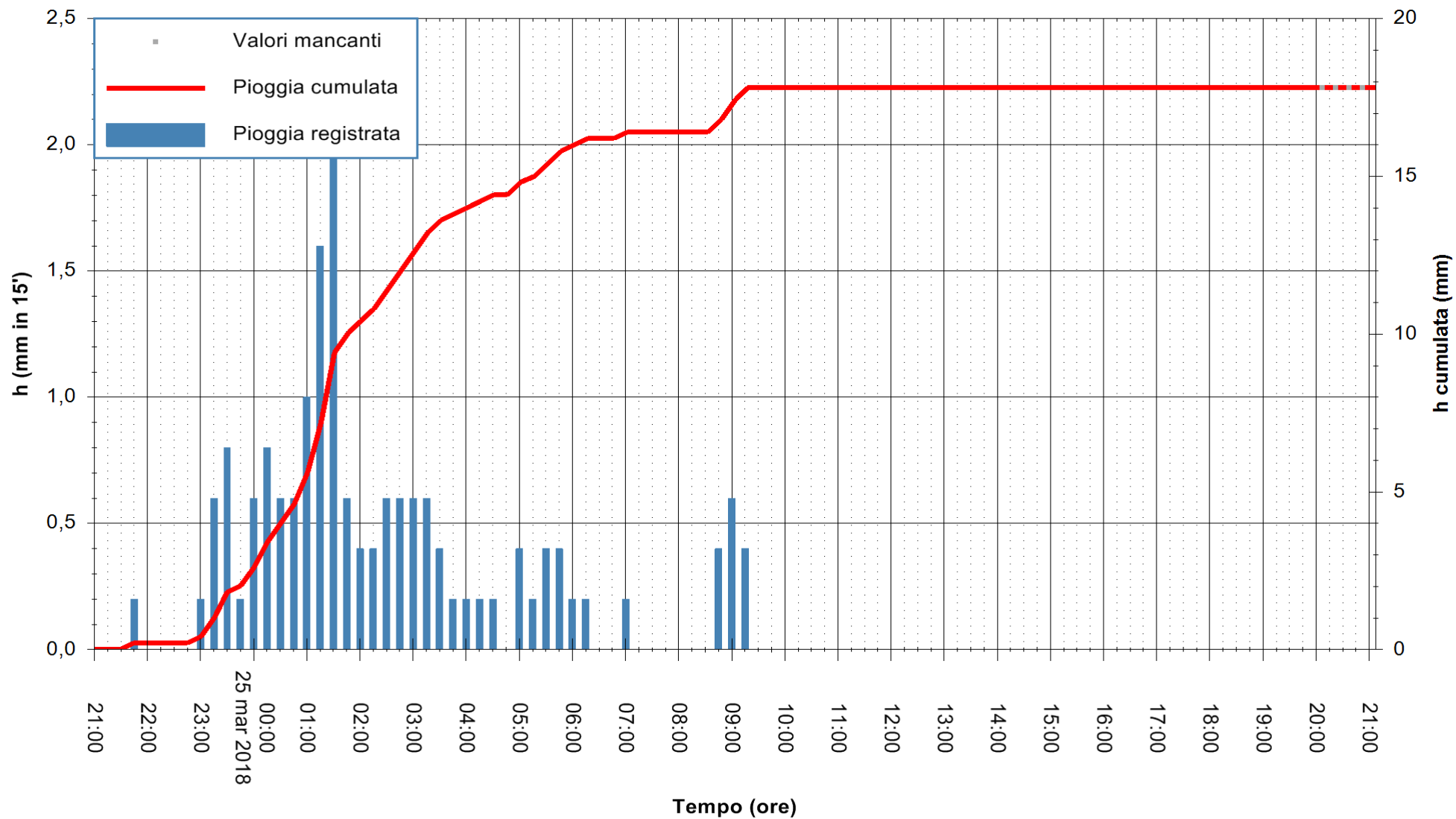

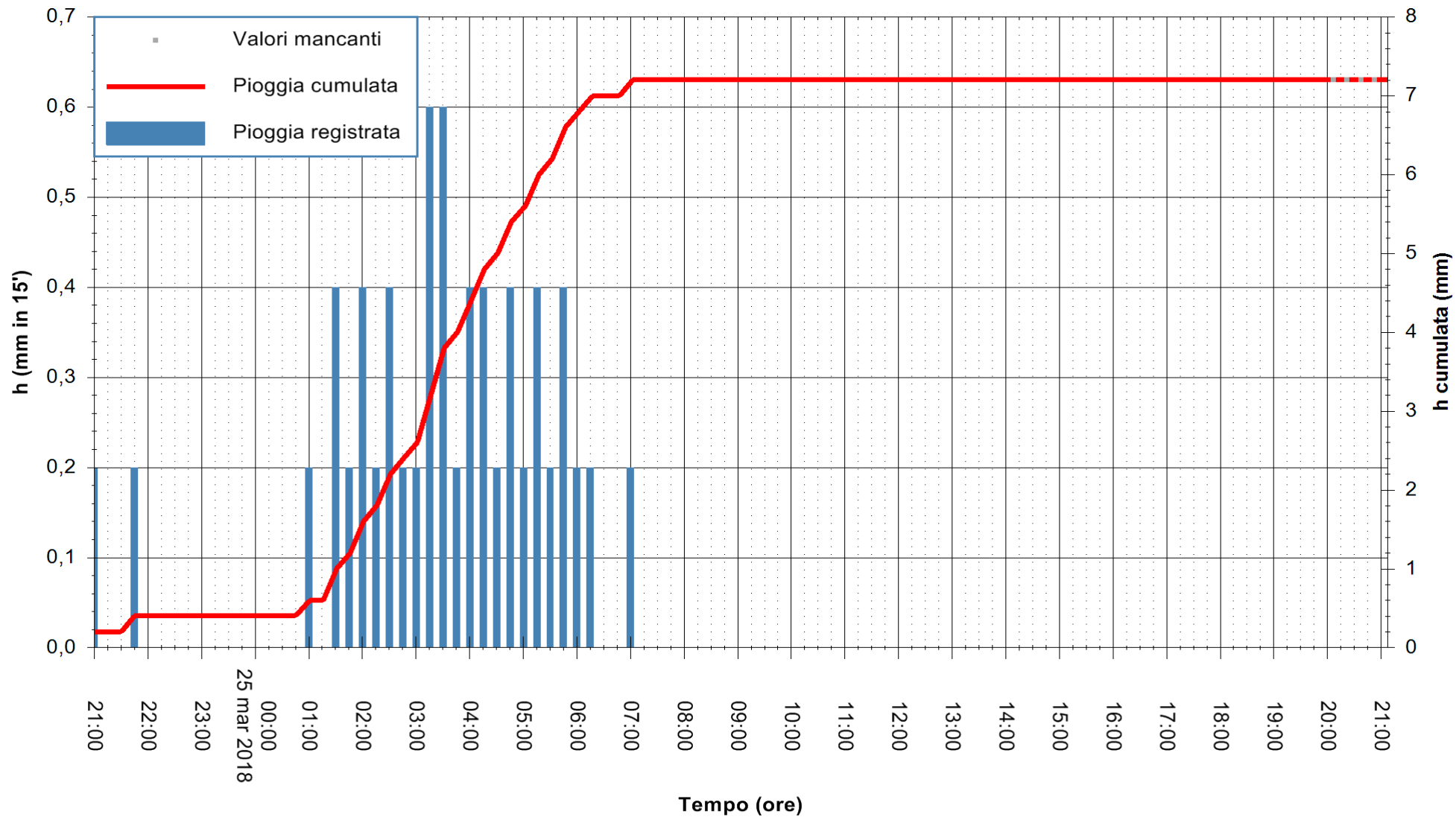

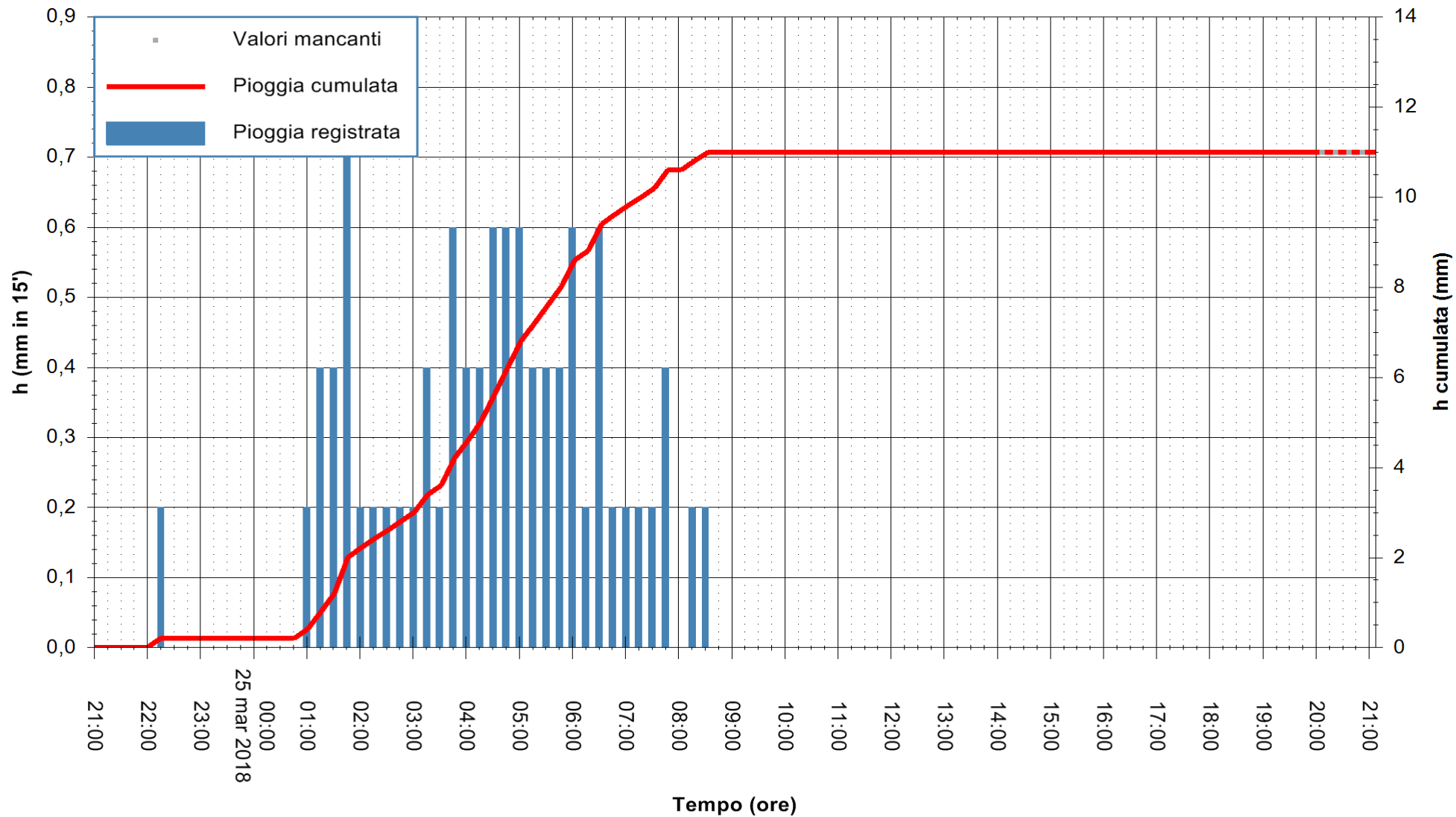

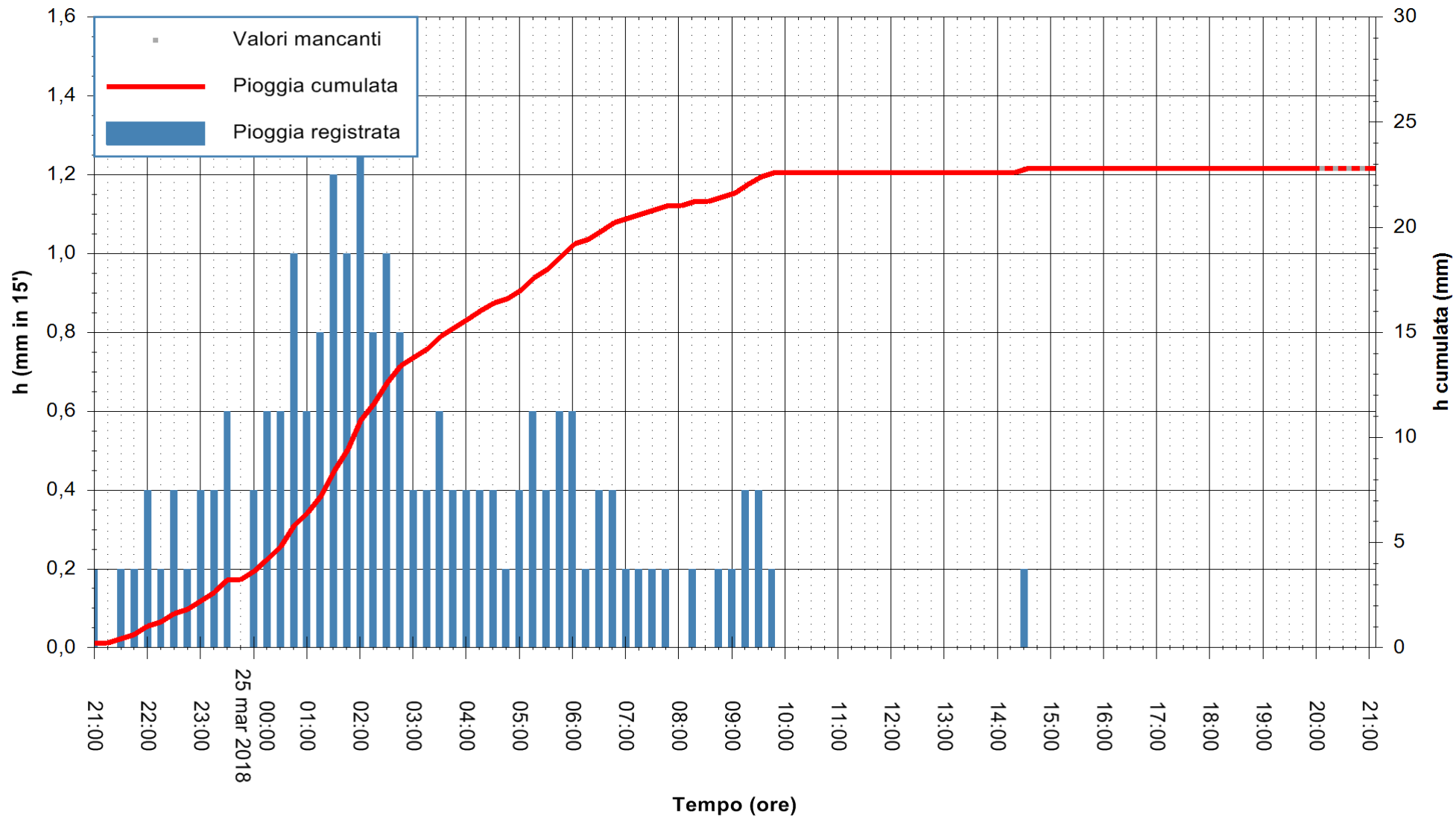

Stazione pluviometrica Tempo
 Area CUSSEDDU
 Pioggia registrata nelle ultime 24 ore
 Estrazione dati delle ore 21:47 del 25/03/2018
 Ultimo dato disponibile: 25/03/2018 alle 20:00



ARPAS
 F.to il Dirigente Responsabile
 Dott. Giuseppe Bianco

REGIONE AUTONOMA DE SARDIGNA
 REGIONE AUTONOMA DELLA SARDEGNA

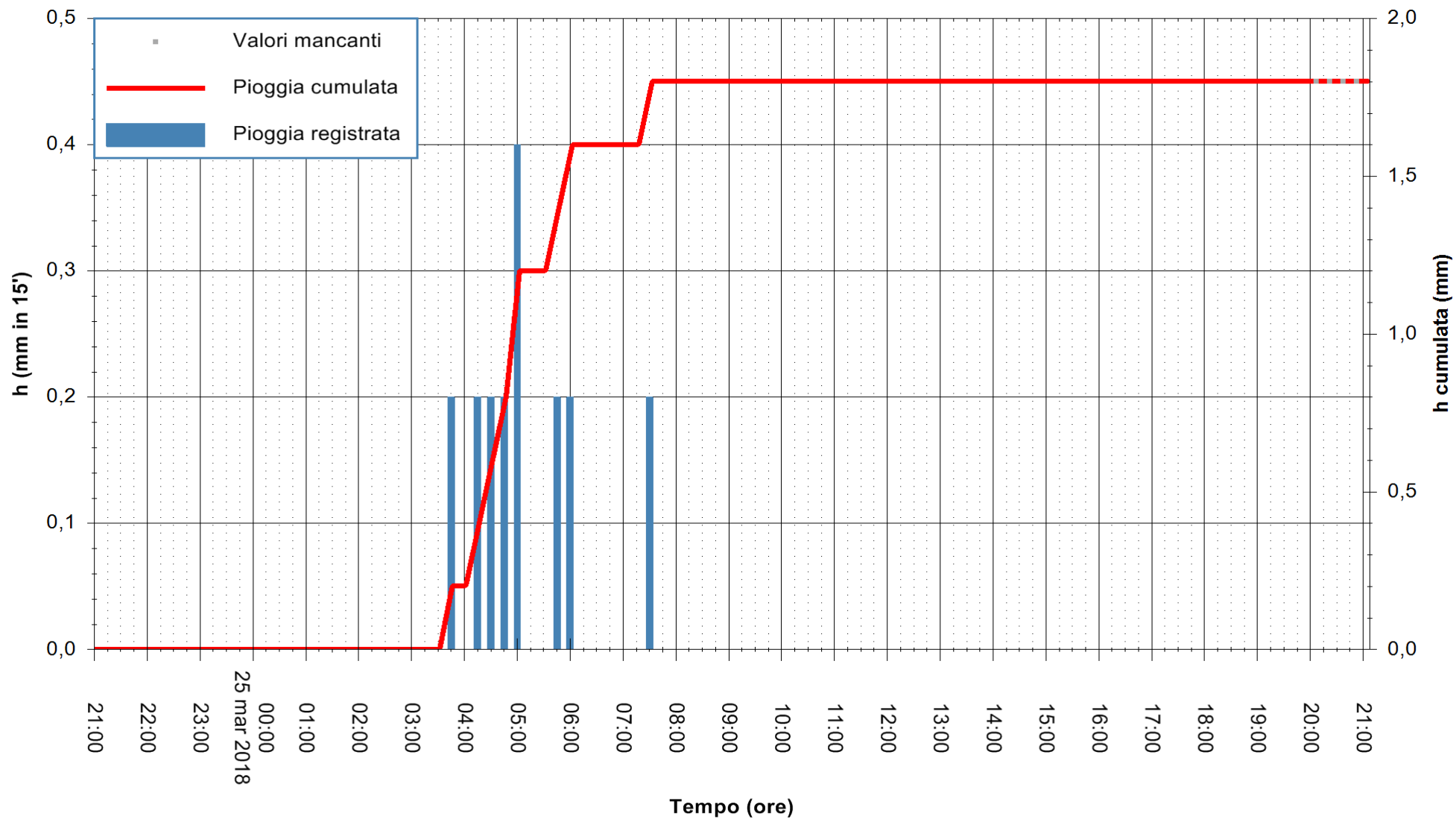

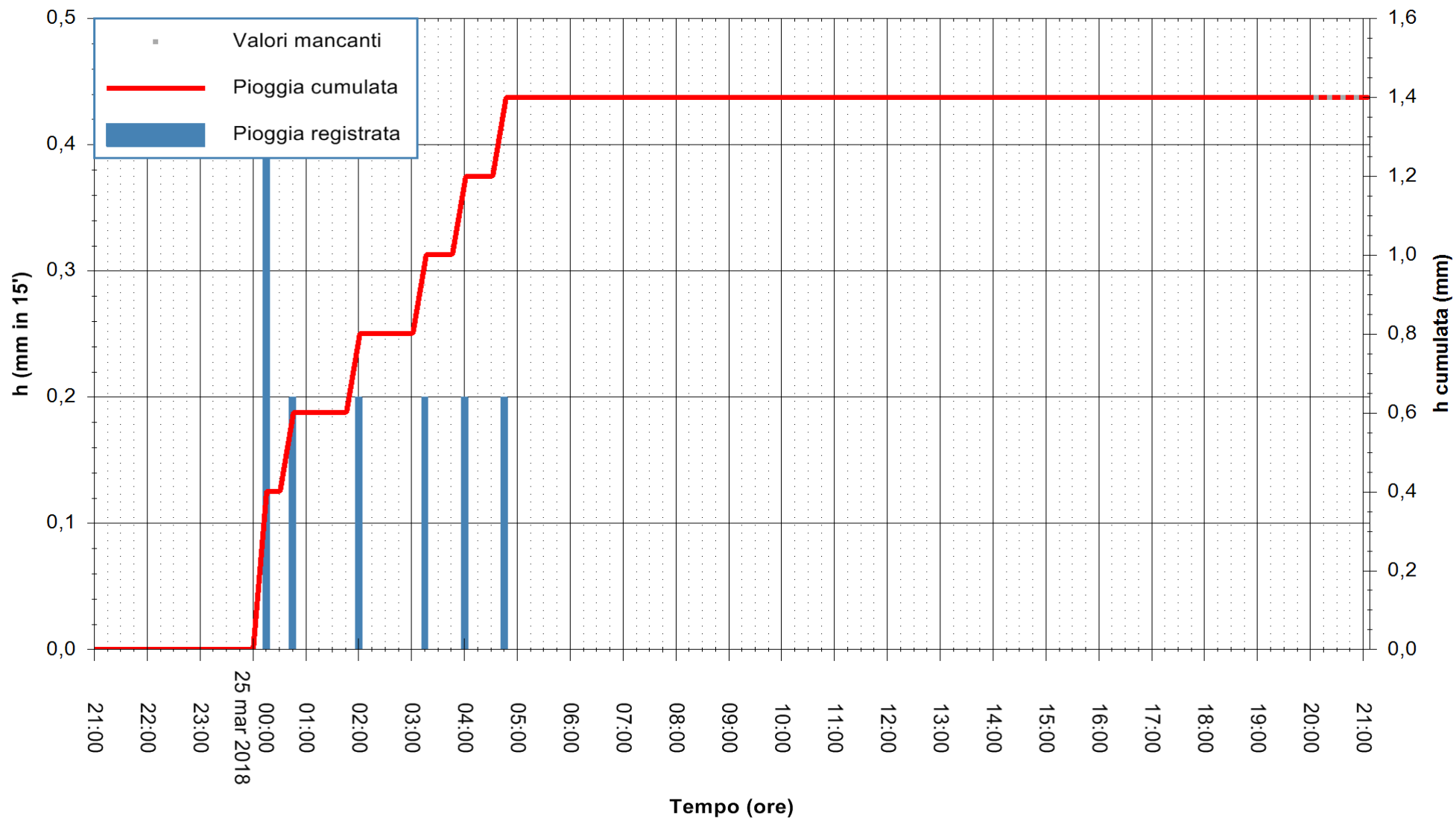

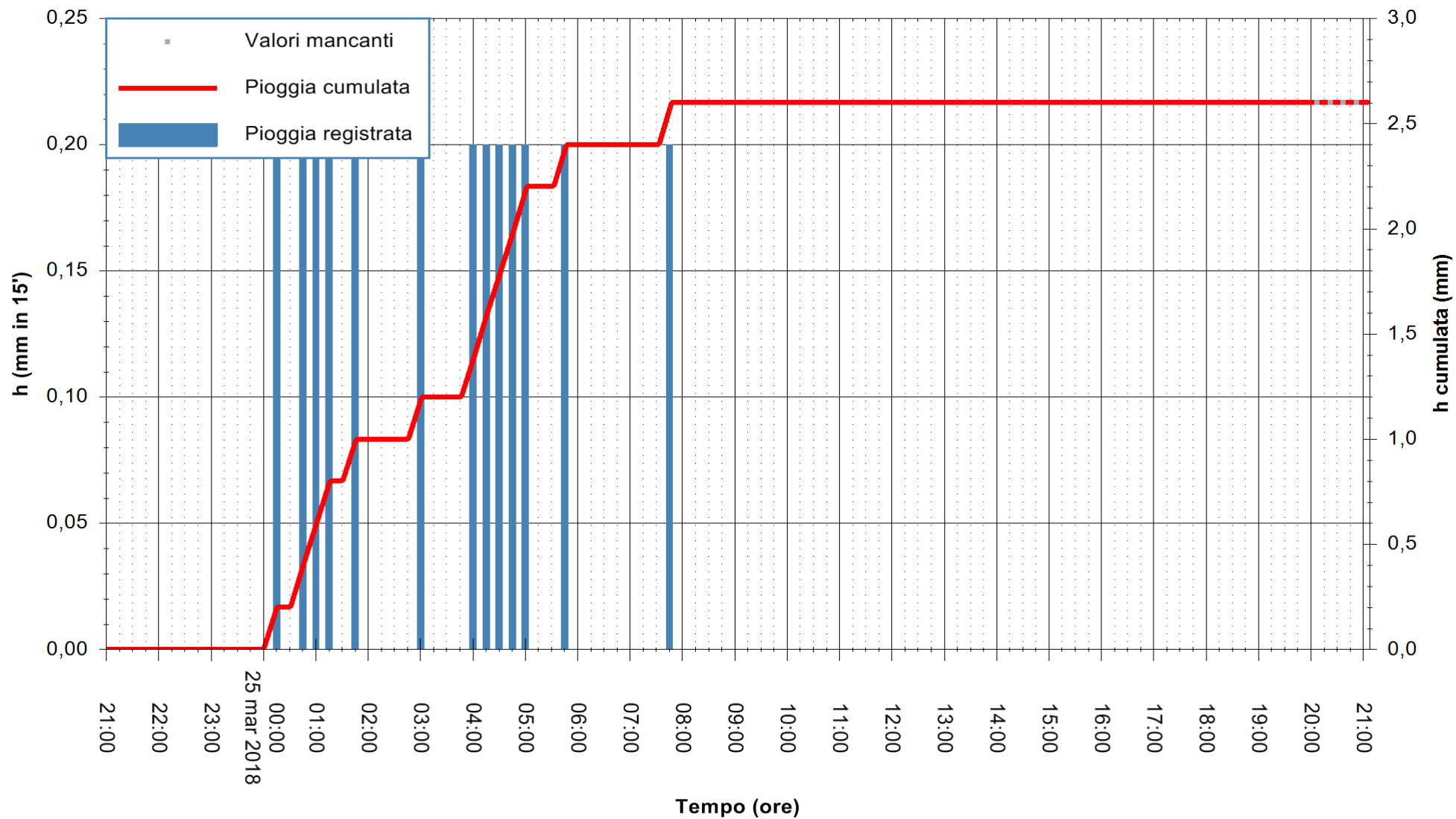

Stazione pluviometrica Pianu
 Area PIANU 15
 Pioggia registrata nelle ultime 24 ore
 Estrazione dati delle ore 21:47 del 25/03/2018
 Ultimo dato disponibile: 25/03/2018 alle 20:00



ARPAS
 F.to il Dirigente Responsabile
 Dott. Giuseppe Bianco

REGIONE AUTÒNOMA DE SARDIGNA
 REGIONE AUTONOMA DELLA SARDEGNA

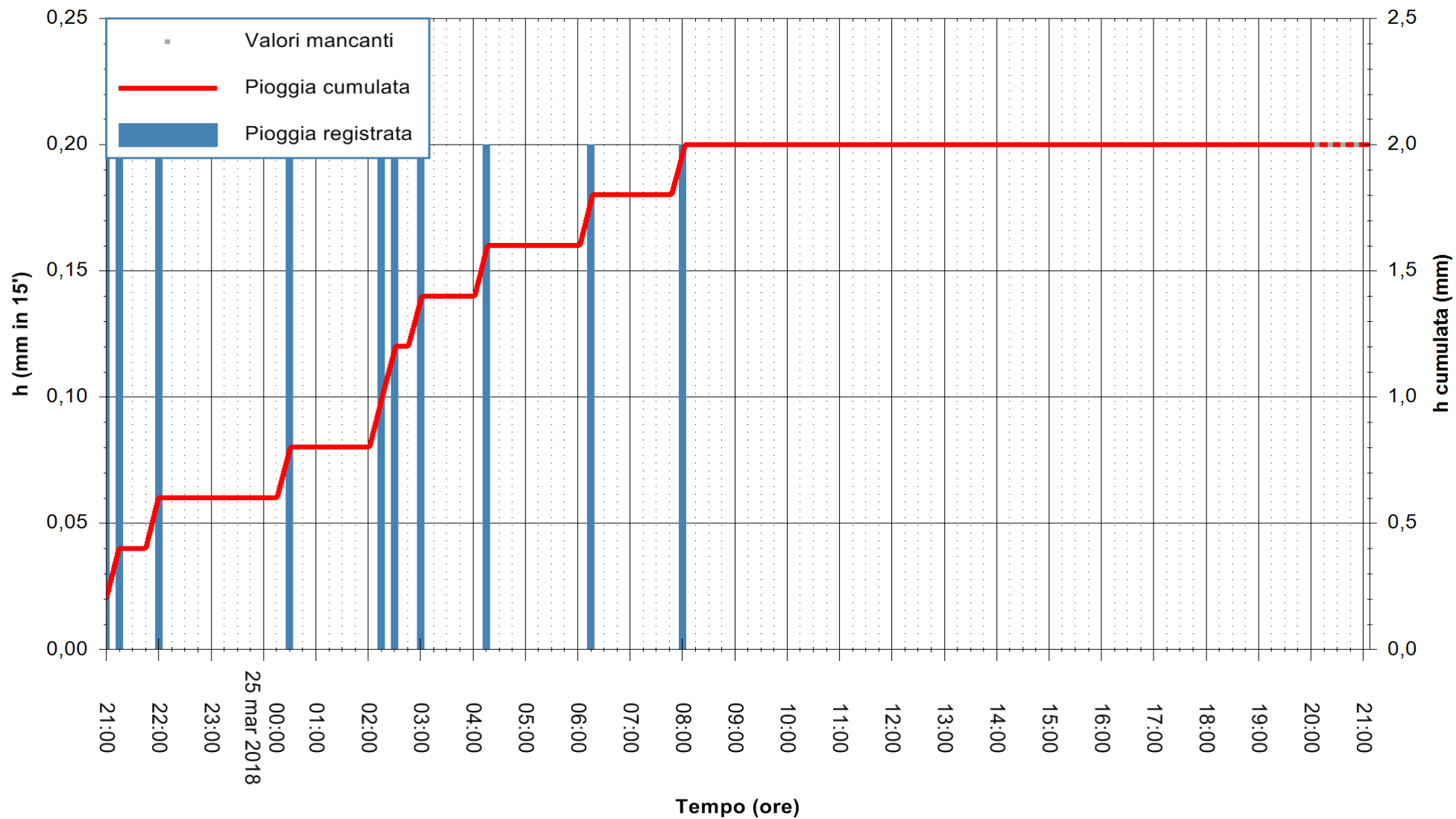

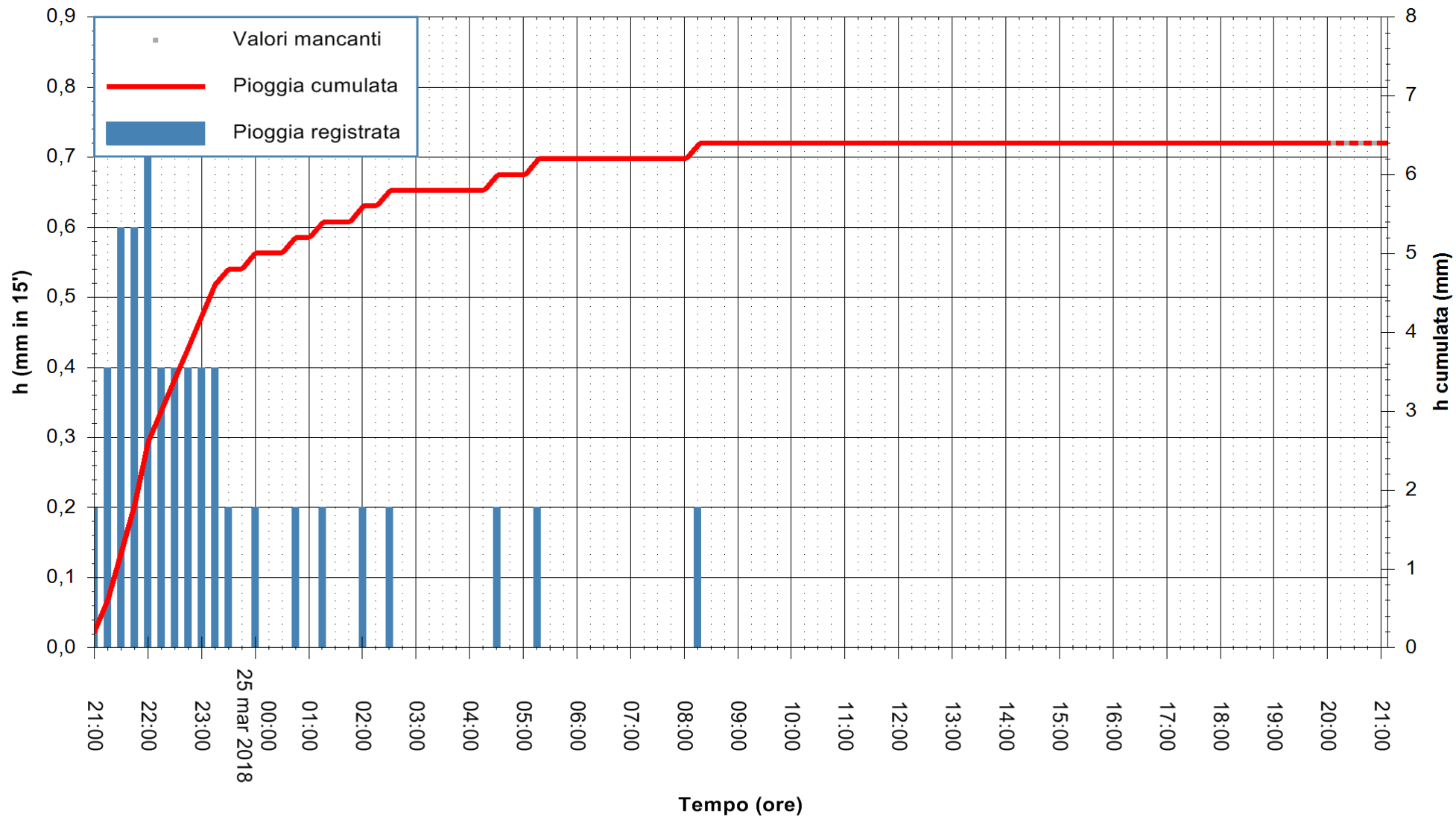

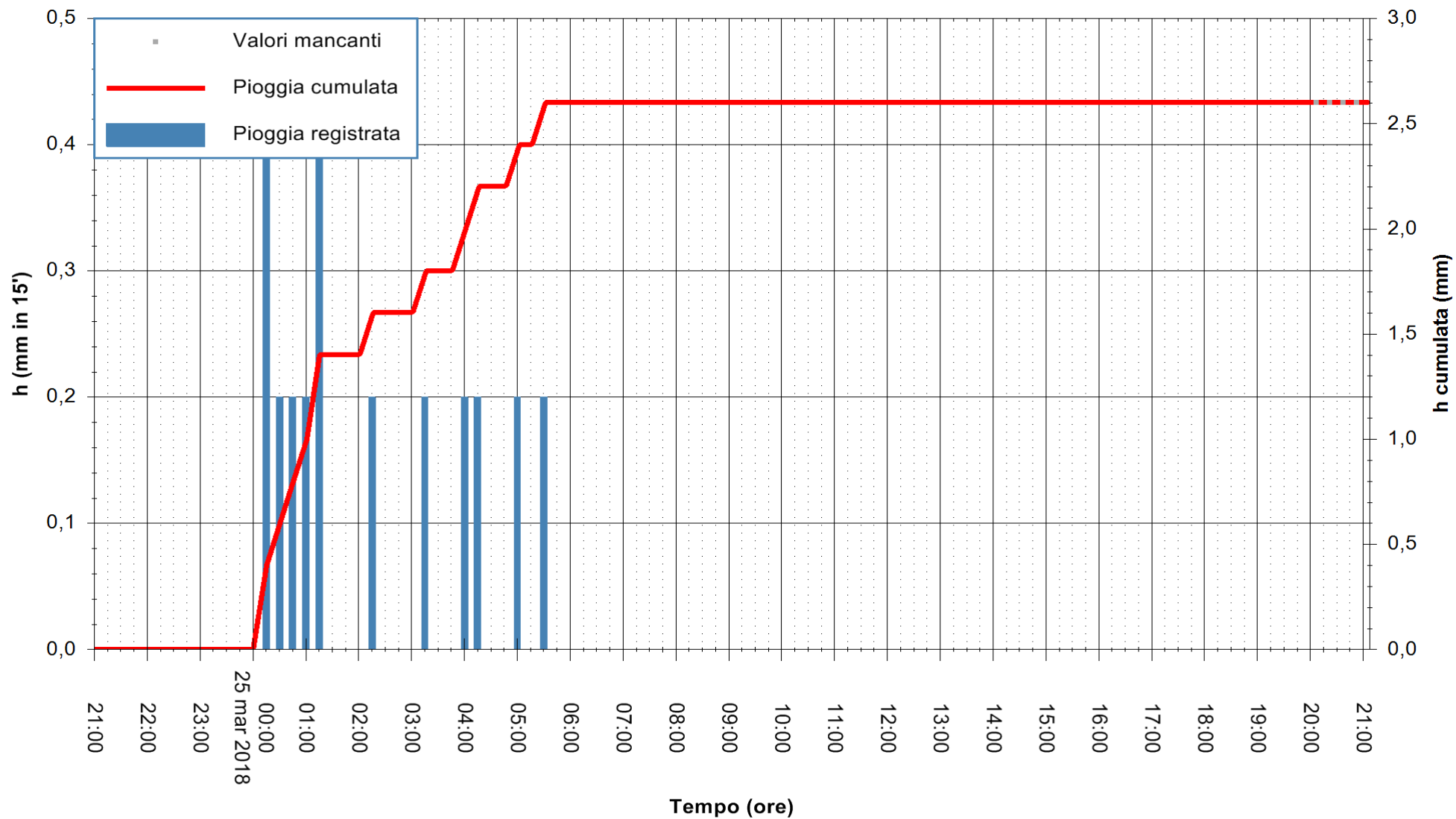

Stazione pluviometrica Baunei
 Area CAMPO SPORTIVO
 Pioggia registrata nelle ultime 24 ore
 Estrazione dati delle ore 21:47 del 25/03/2018
 Ultimo dato disponibile: 25/03/2018 alle 20:00



ARPAS
 F.to il Dirigente Responsabile
 Dott. Giuseppe Bianco

REGIONE AUTÒNOMA DE SARDIGNA
 REGIONE AUTONOMA DELLA SARDEGNA

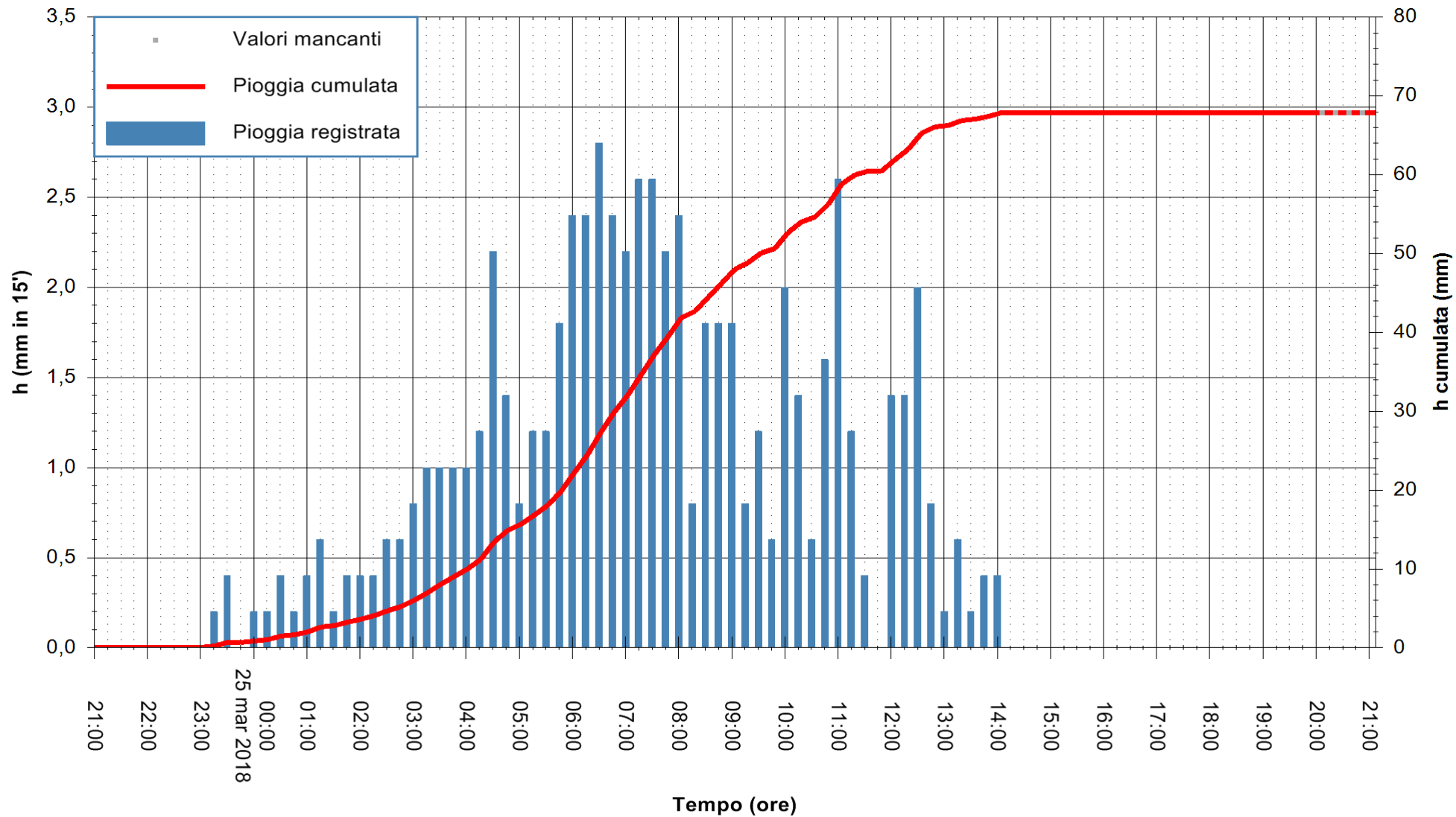

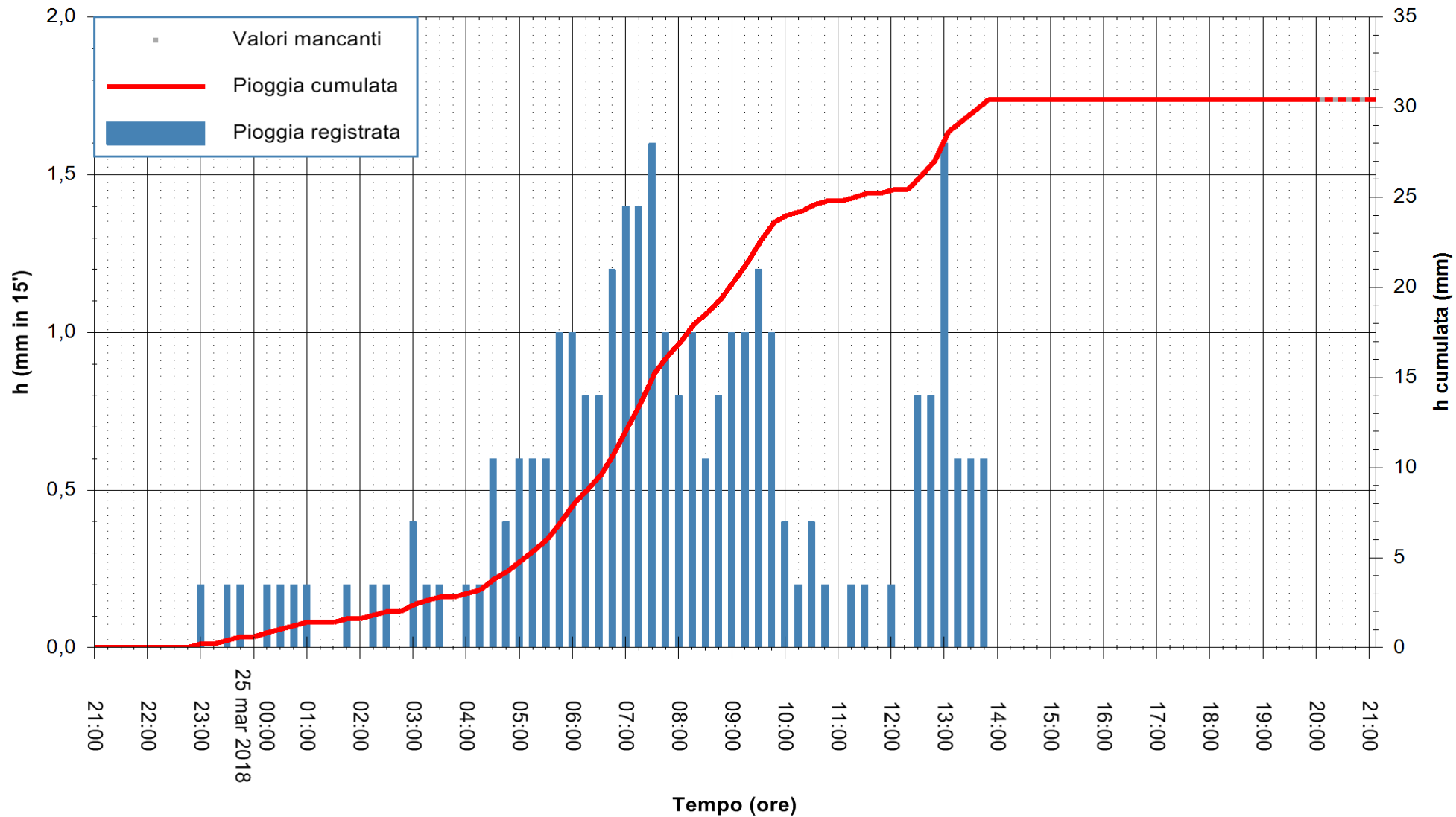

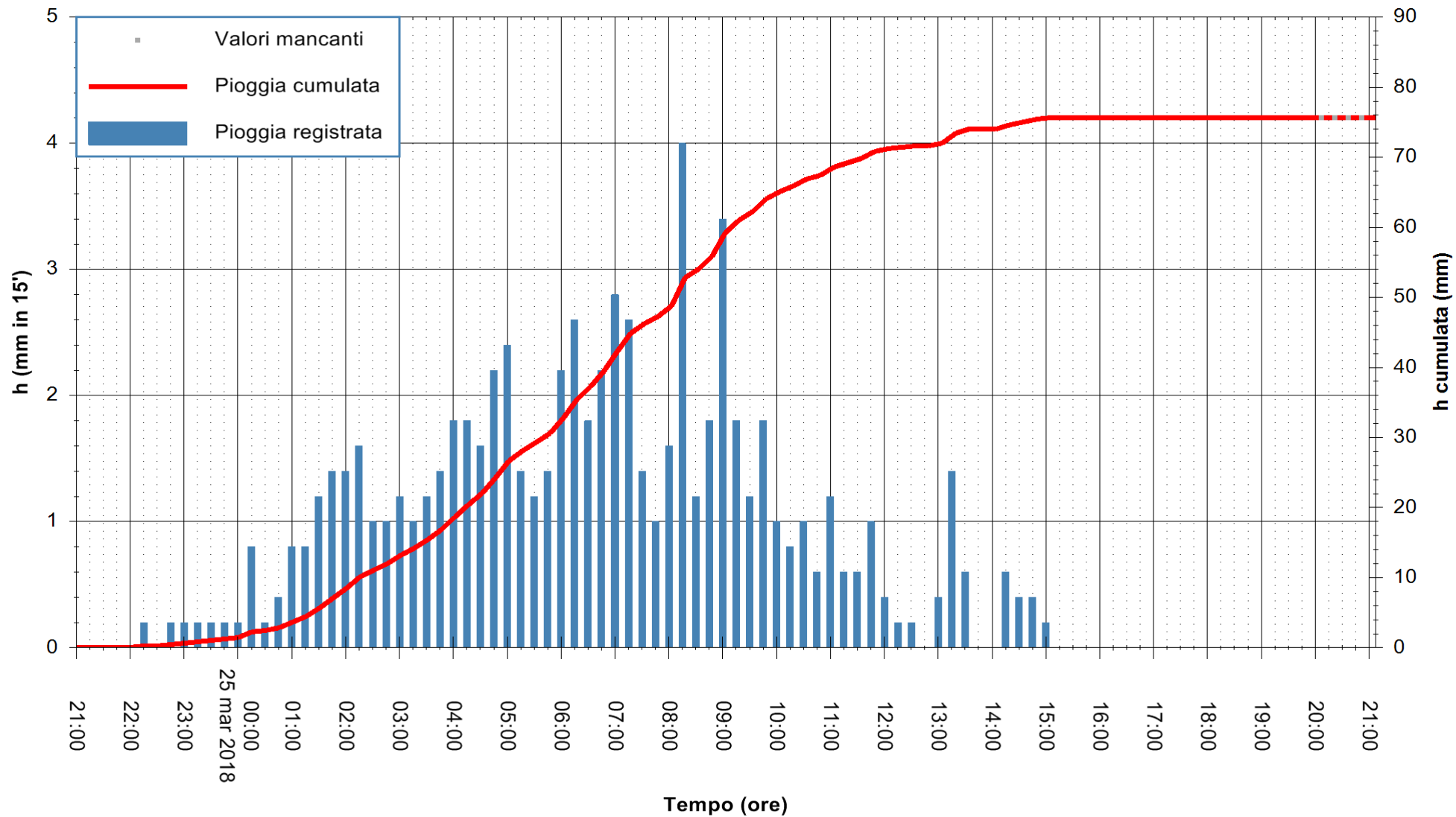

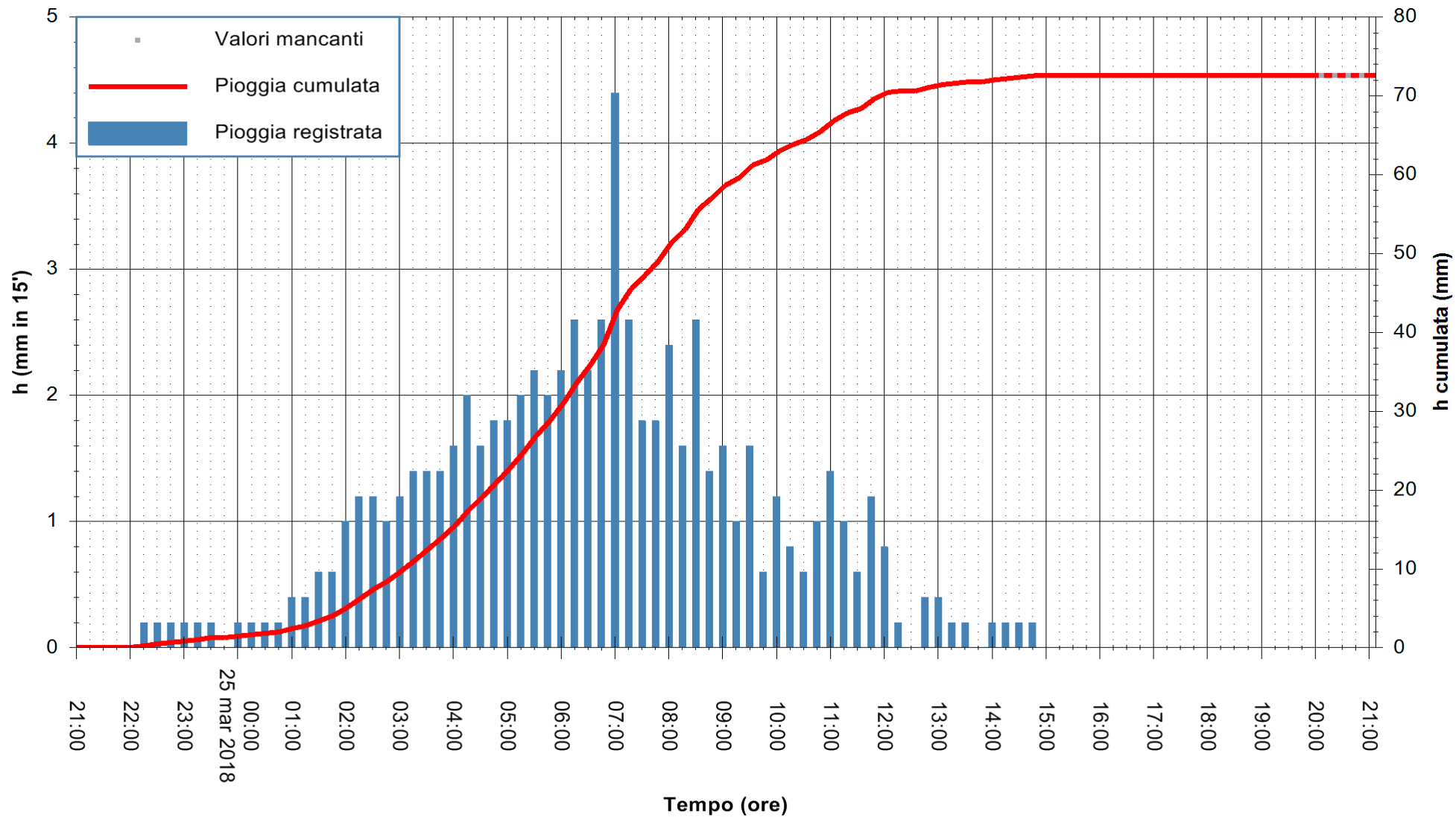

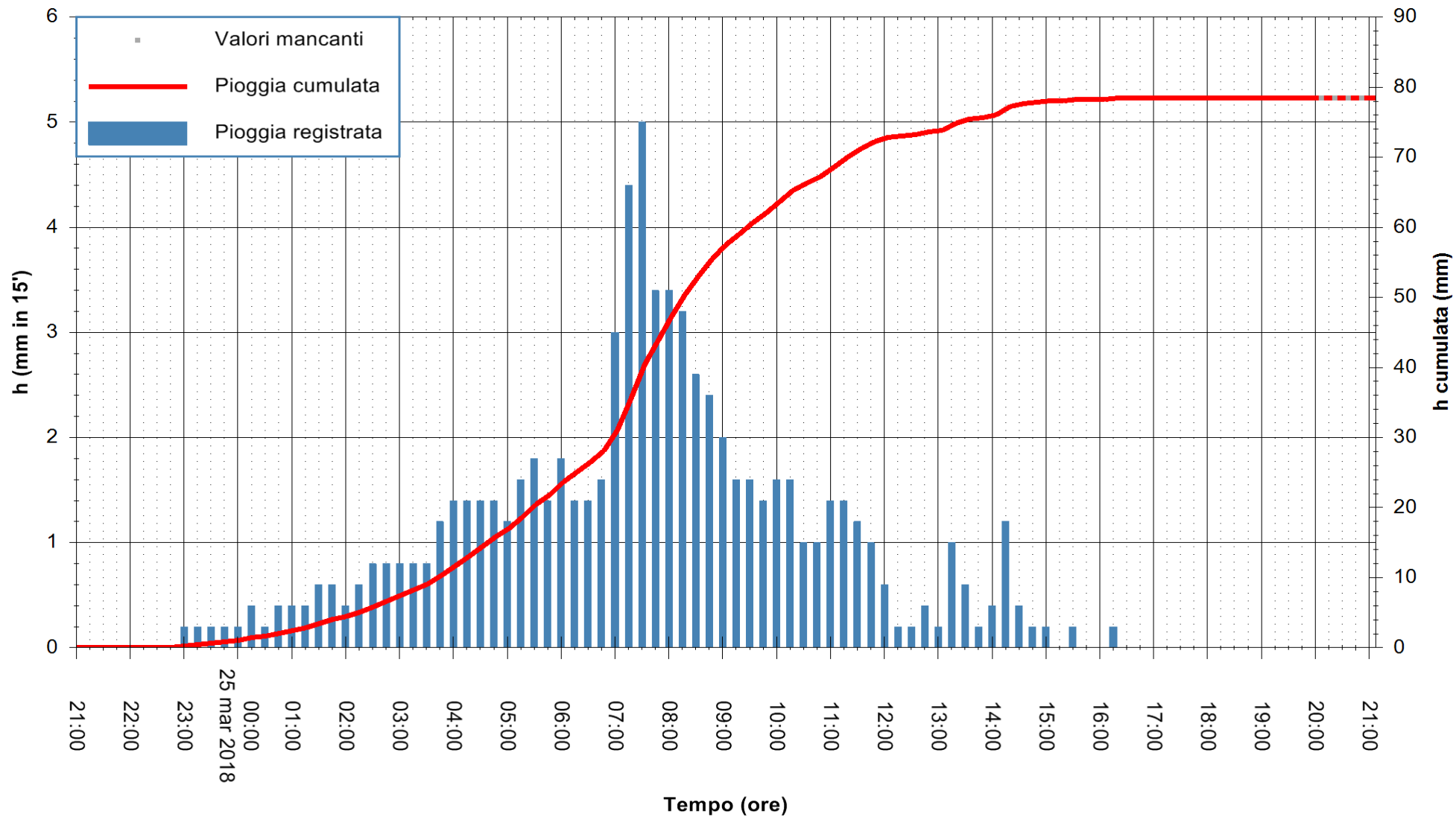

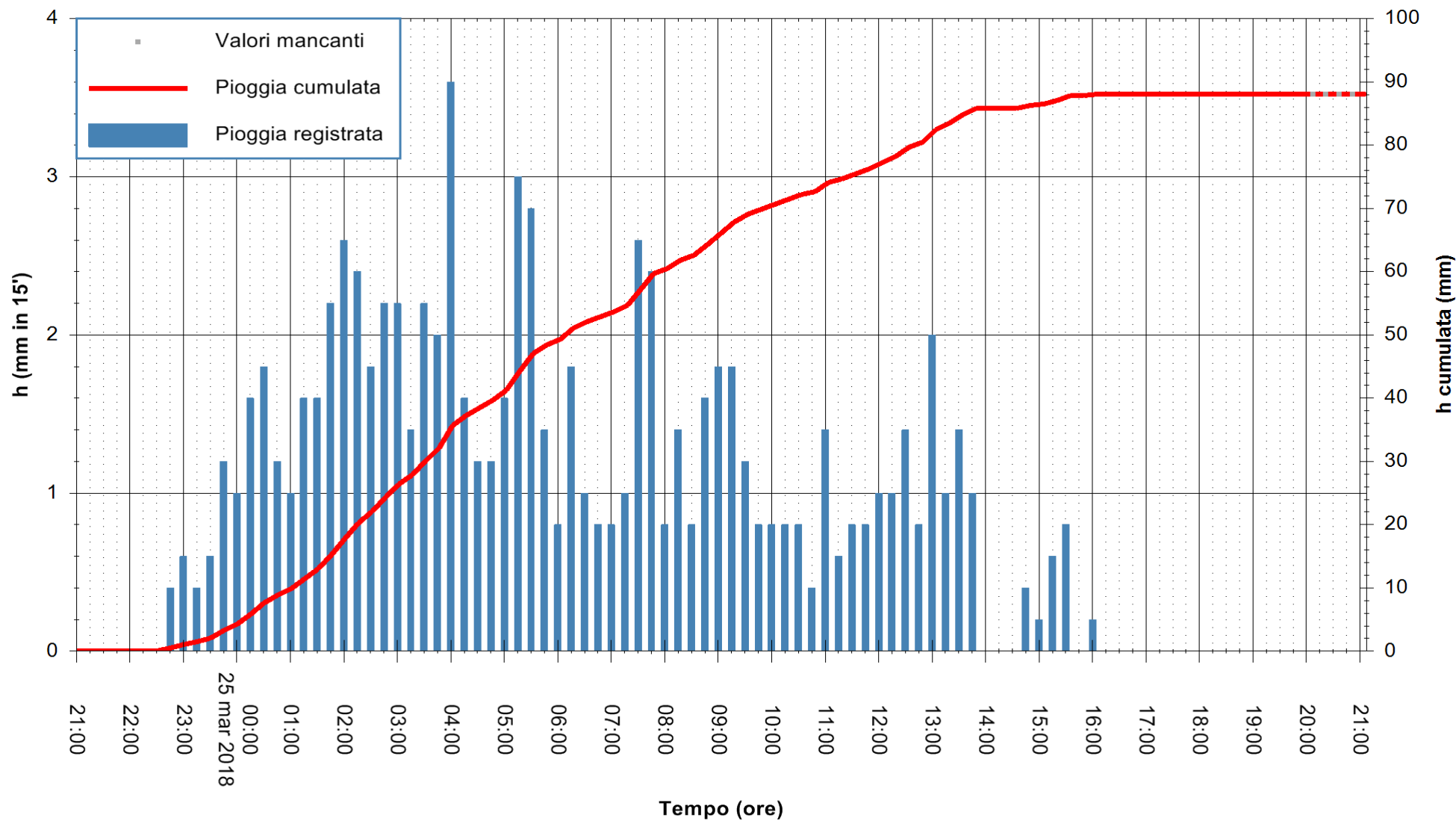

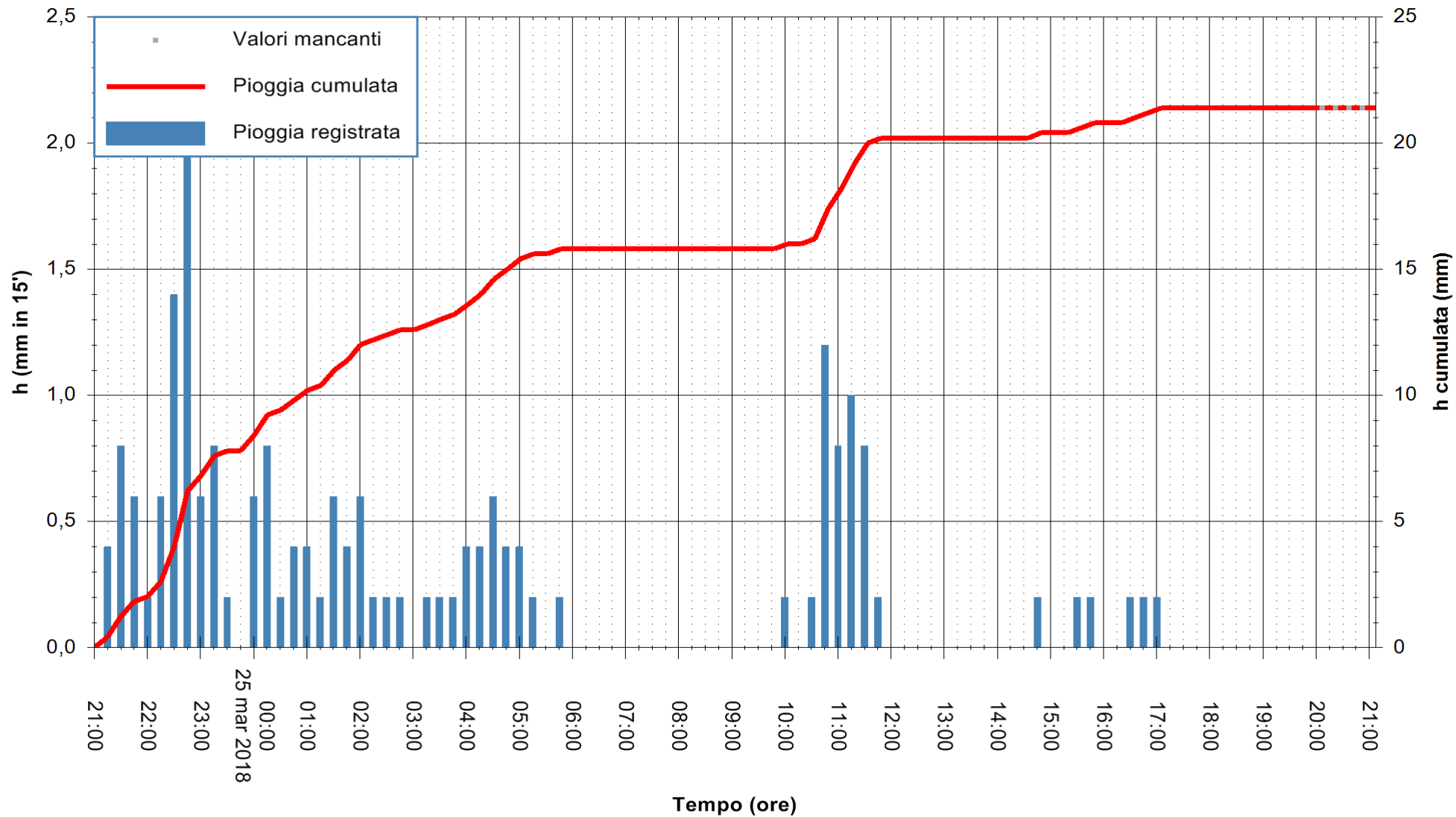

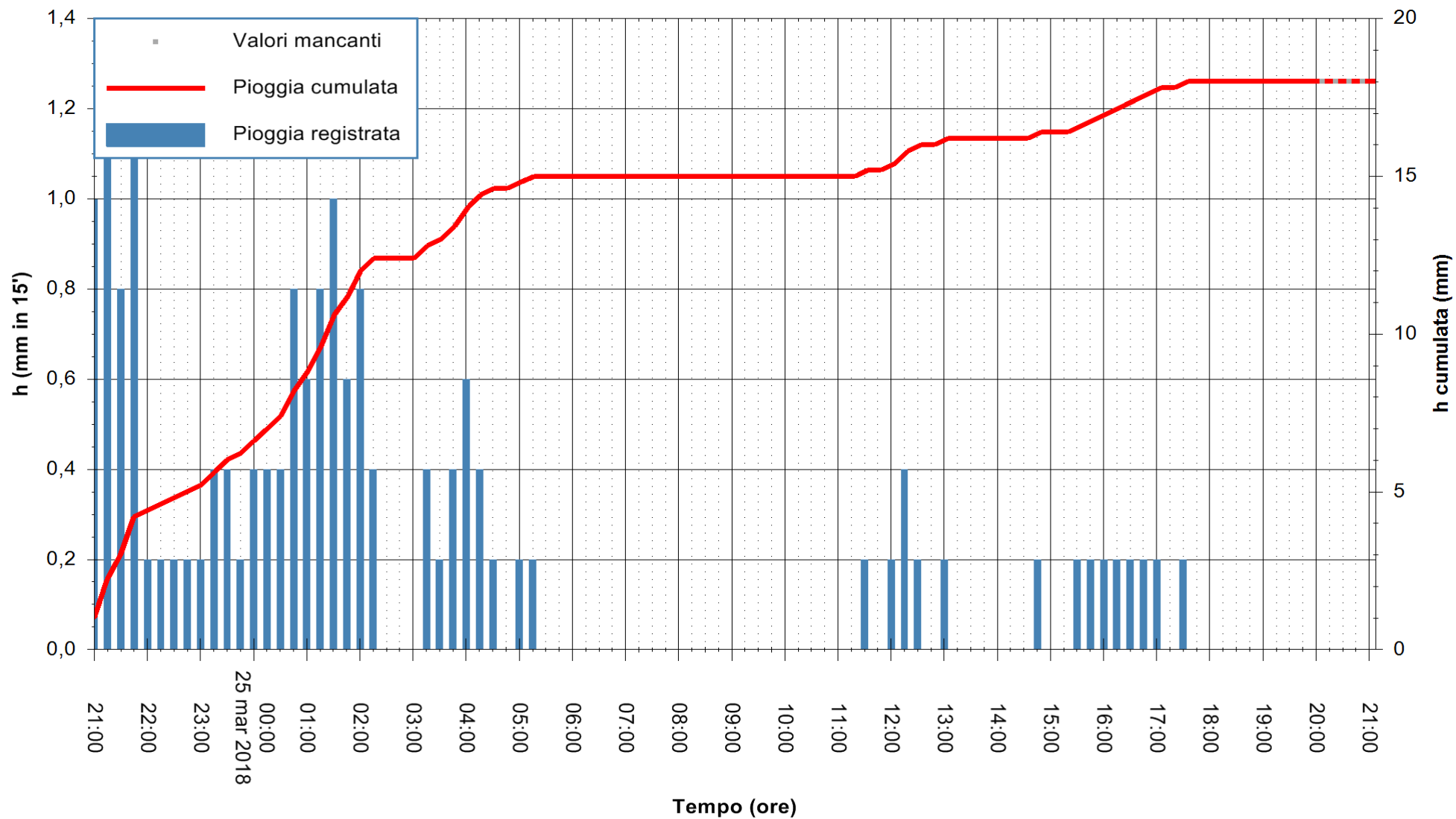

Stazione pluviometrica Porto Pino
 Area IS PILLONIS
 Pioggia registrata nelle ultime 24 ore
 Estrazione dati delle ore 21:47 del 25/03/2018
 Ultimo dato disponibile: 25/03/2018 alle 20:00



ARPAS
 F.to il Dirigente Responsabile
 Dott. Giuseppe Bianco

REGIONE AUTONOMA DE SARDIGNA
 REGIONE AUTONOMA DELLA SARDEGNA

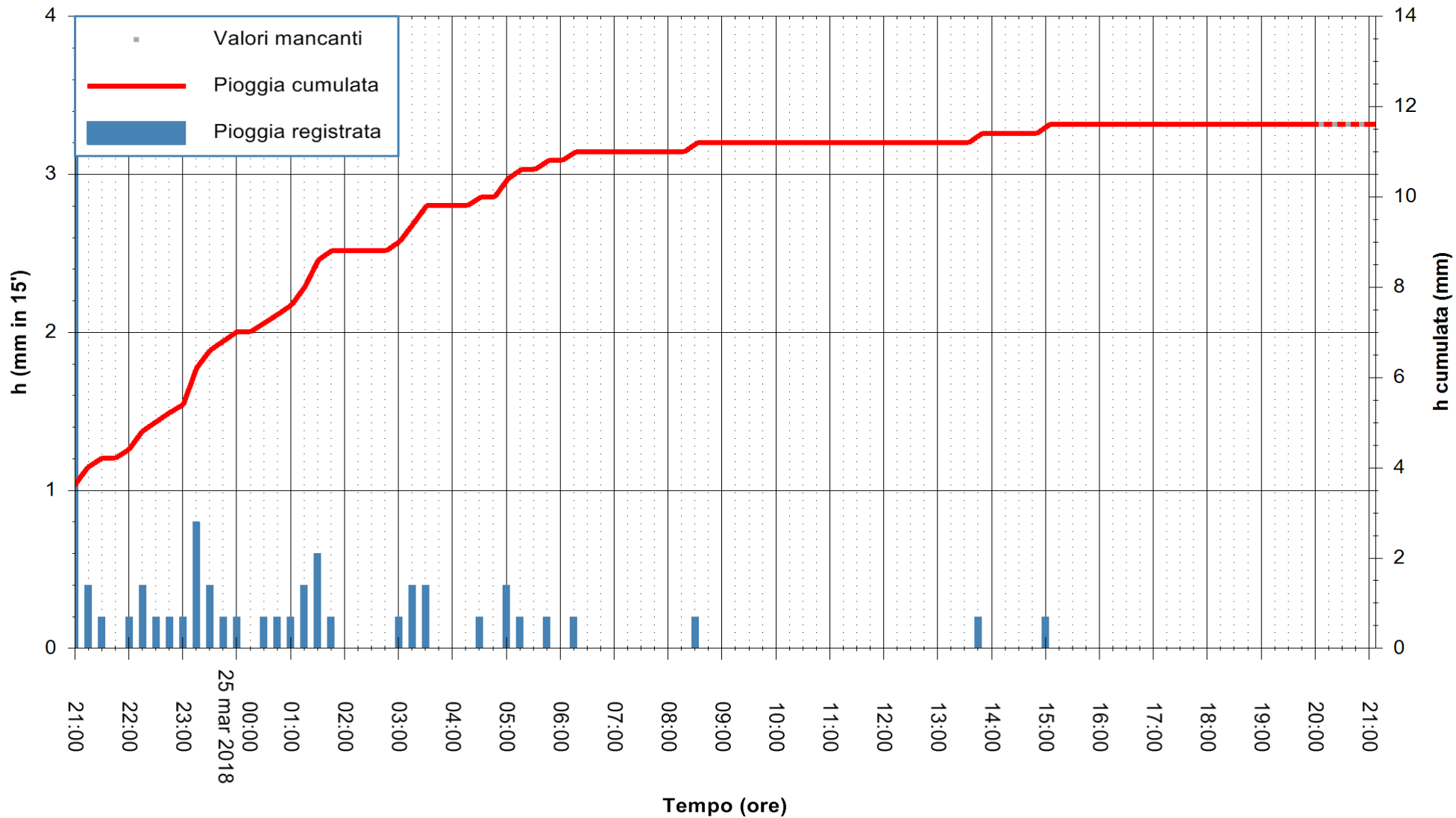

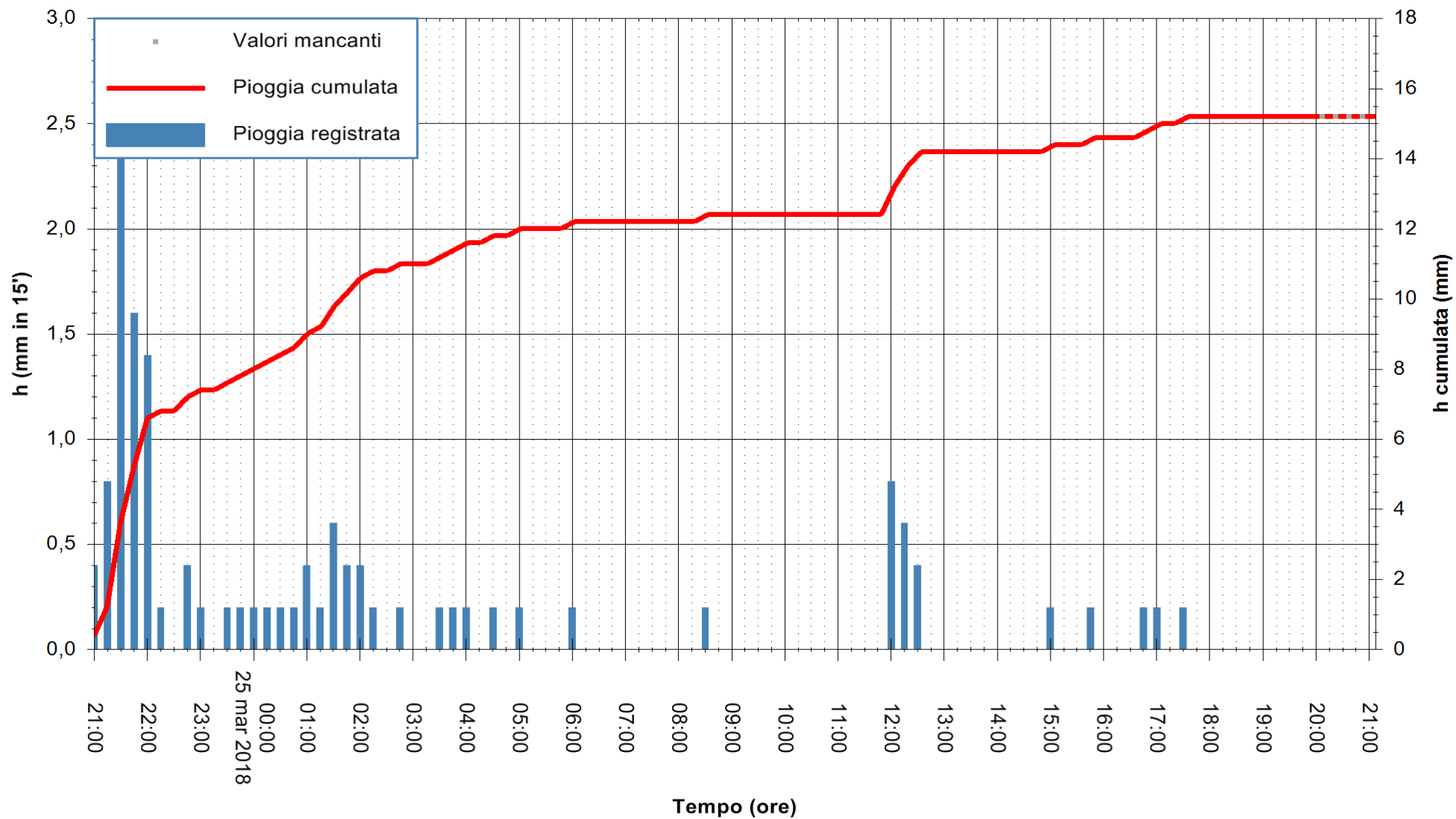

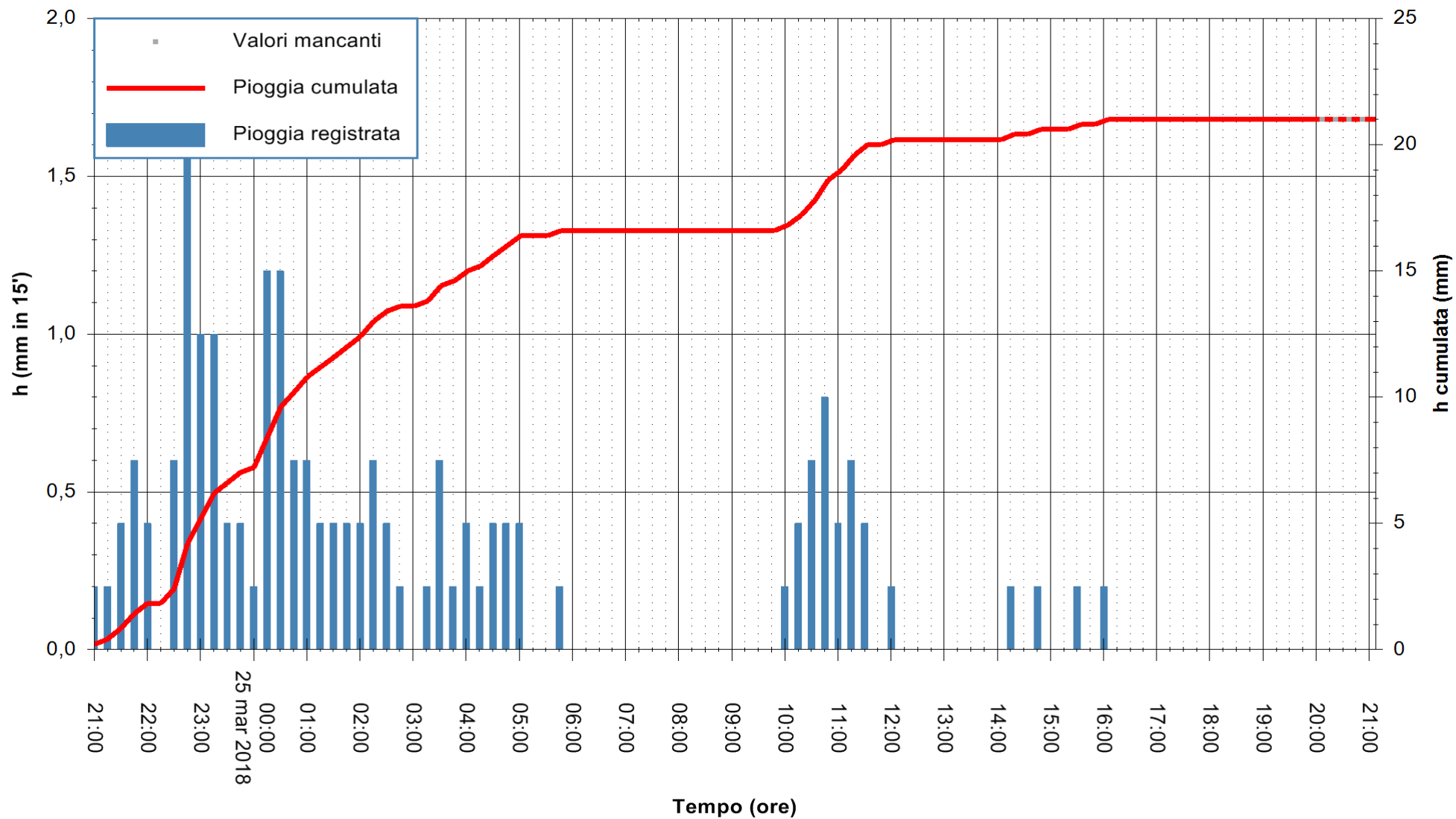

Stazione pluviometrica Aglientu
Area AGLIENTU
Pioggia registrata nelle ultime 24 ore
Estrazione dati delle ore 21:47 del 25/03/2018
Ultimo dato disponibile: 25/03/2018 alle 20:00



ARPAS
F.to il Dirigente Responsabile
Dott. Giuseppe Bianco

REGIONE AUTONOMA DE SARDIGNA
REGIONE AUTONOMA DELLA SARDEGNA

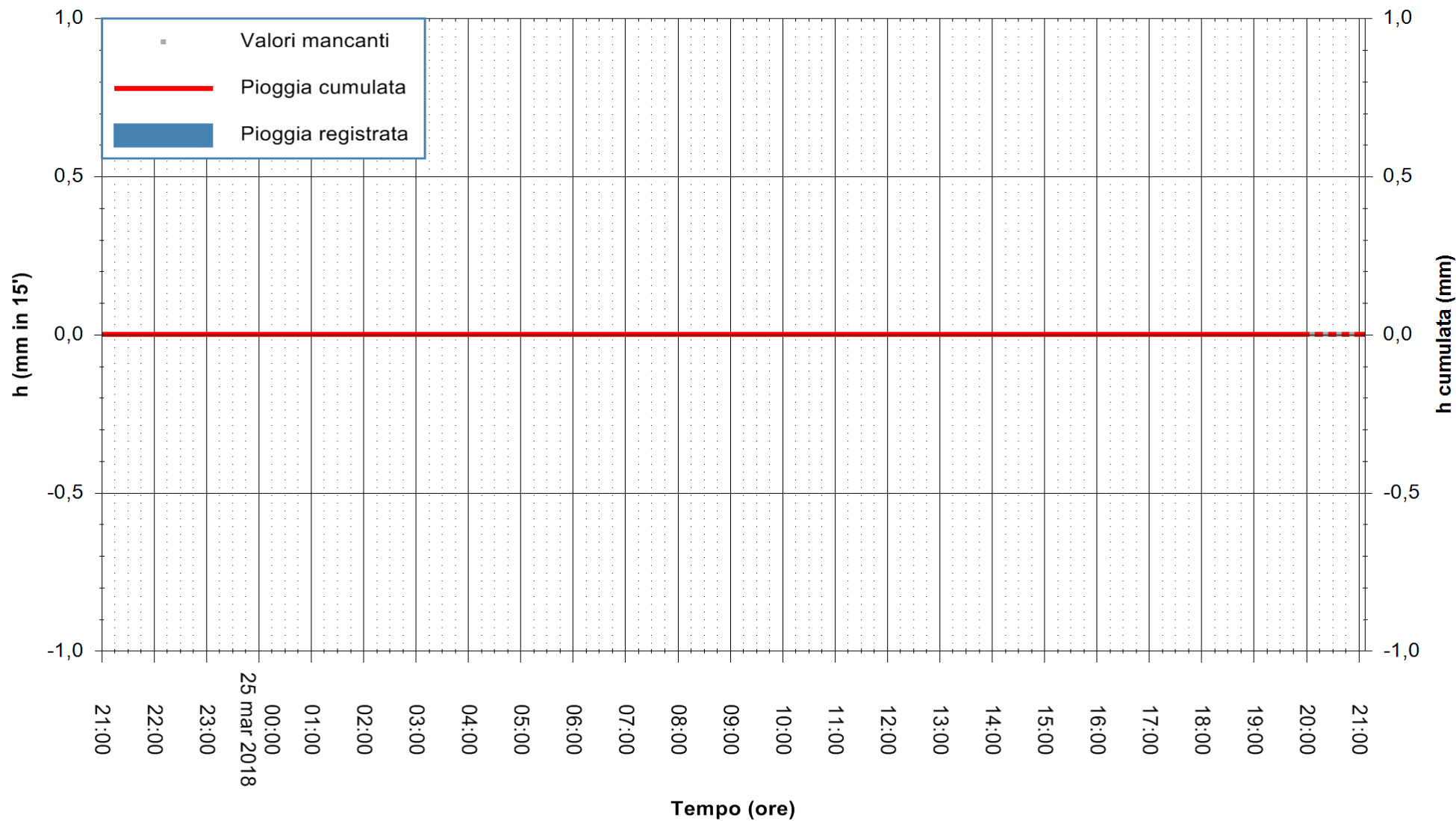

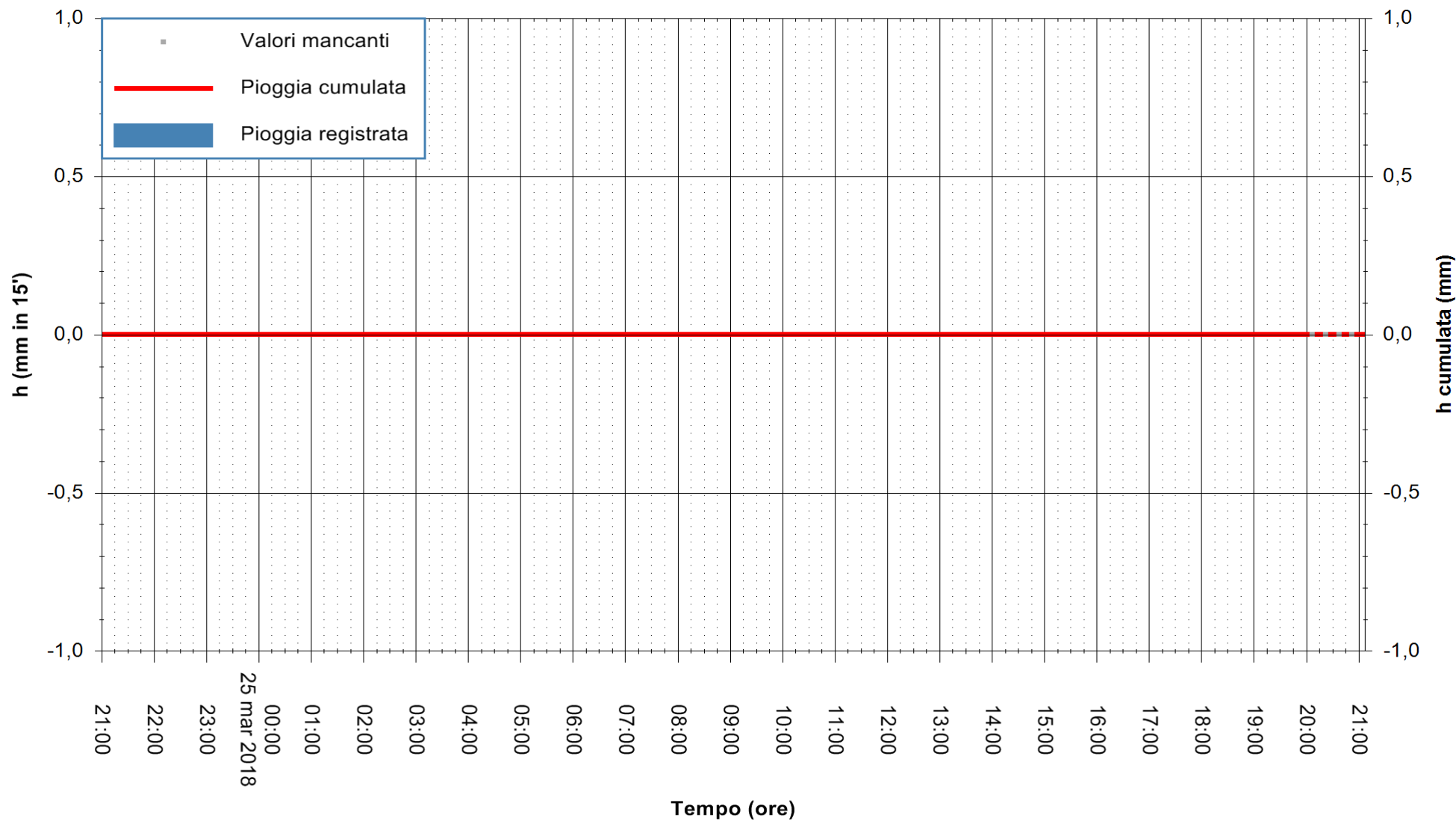

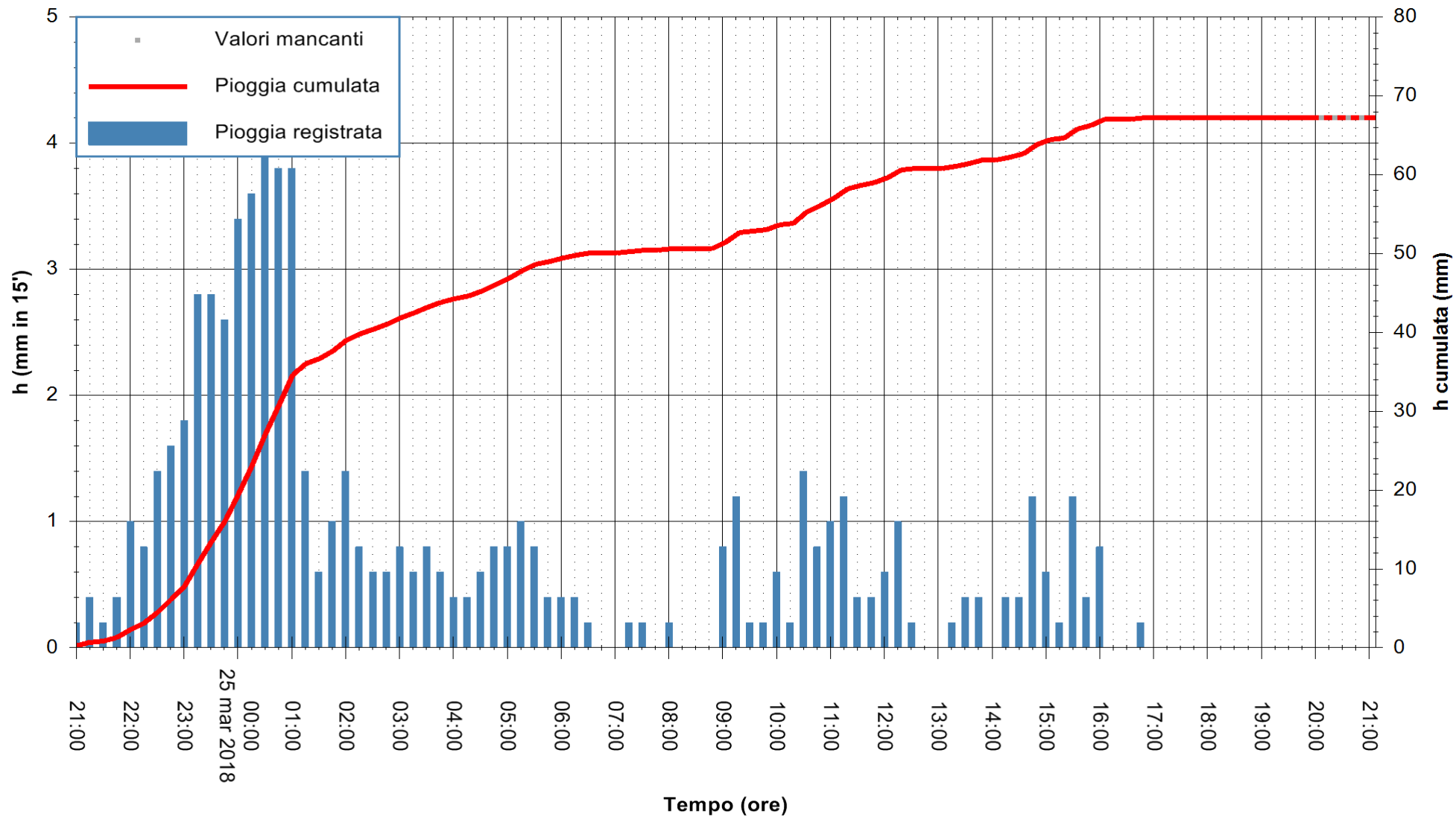

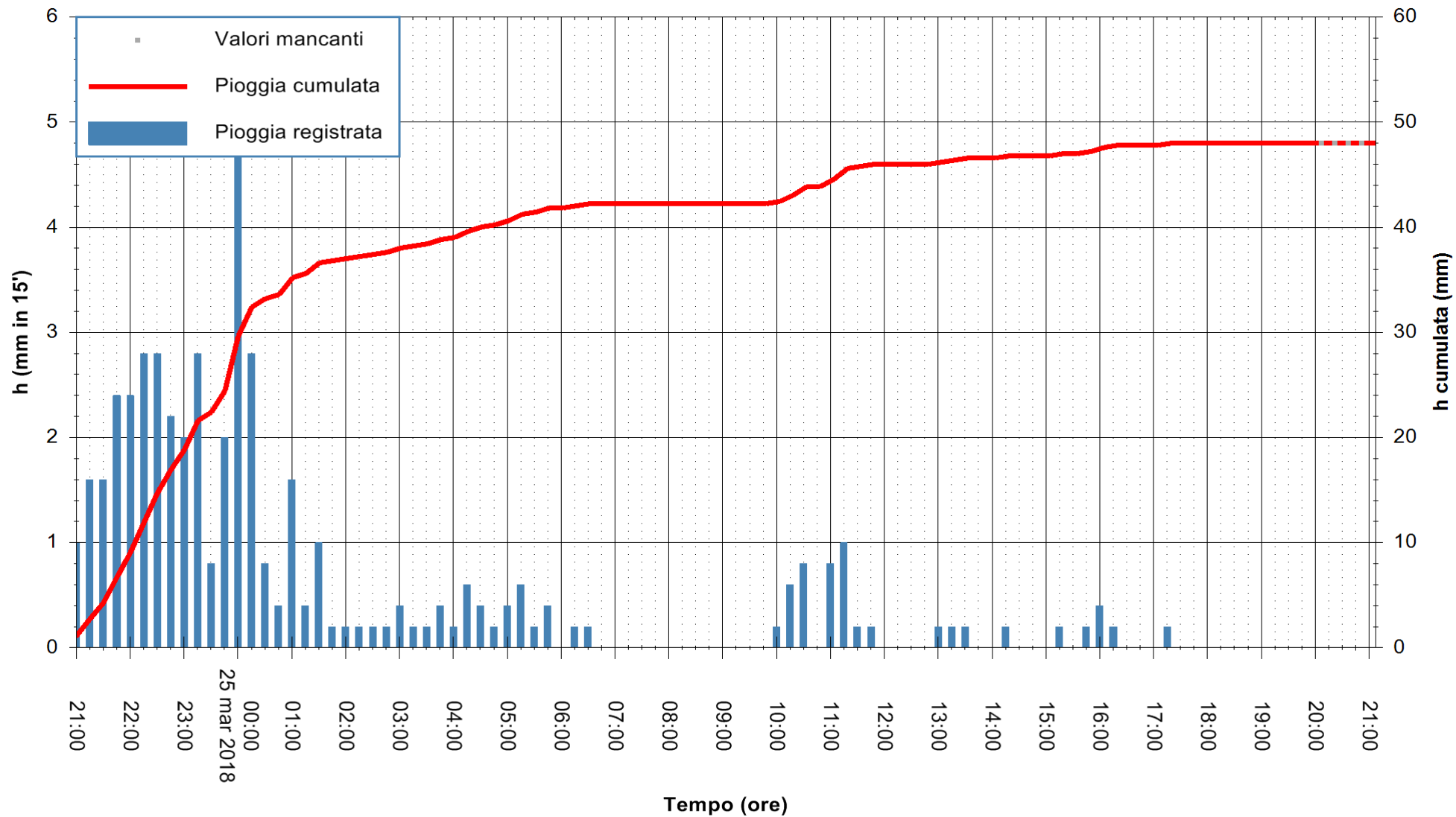

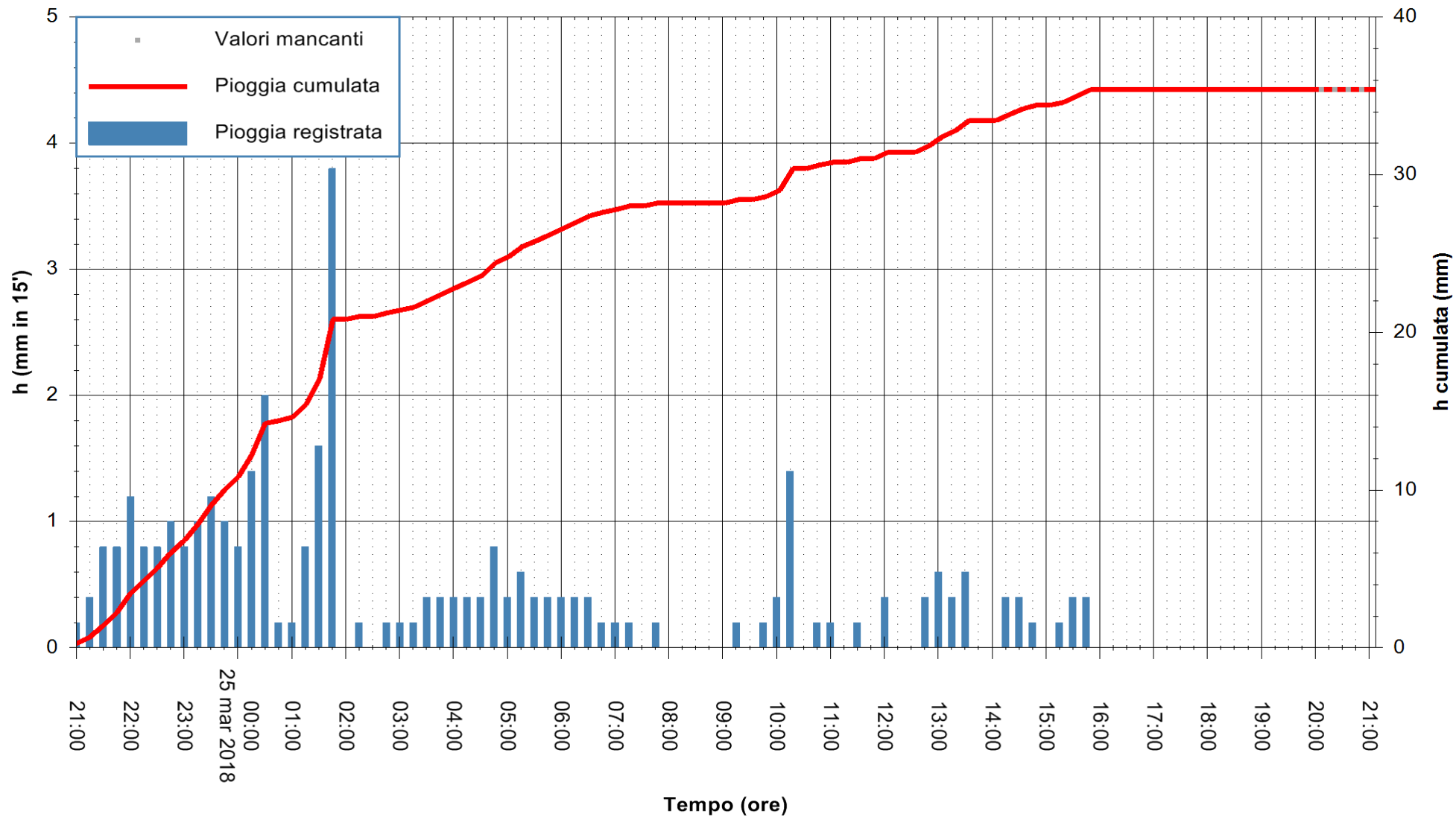

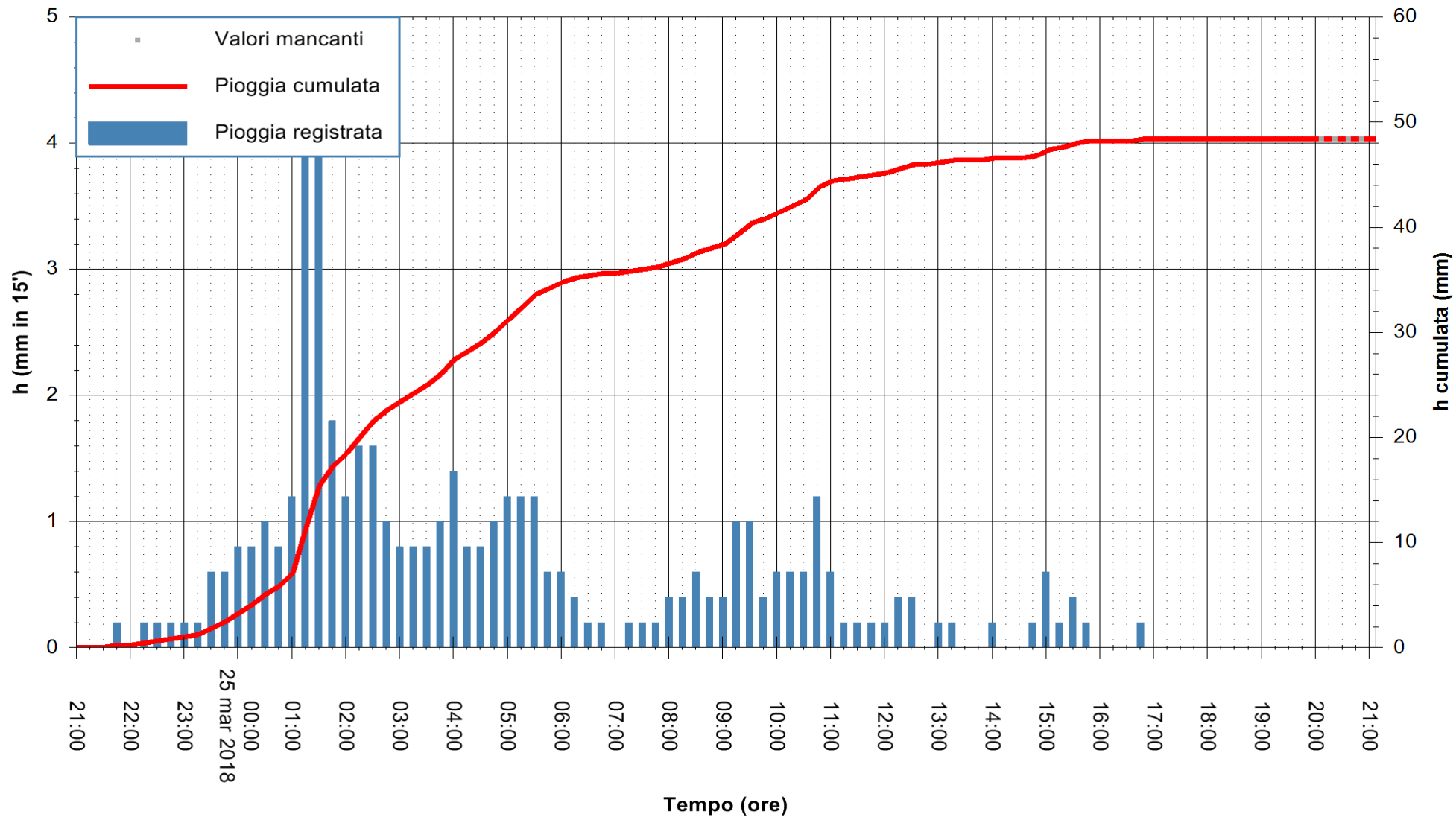

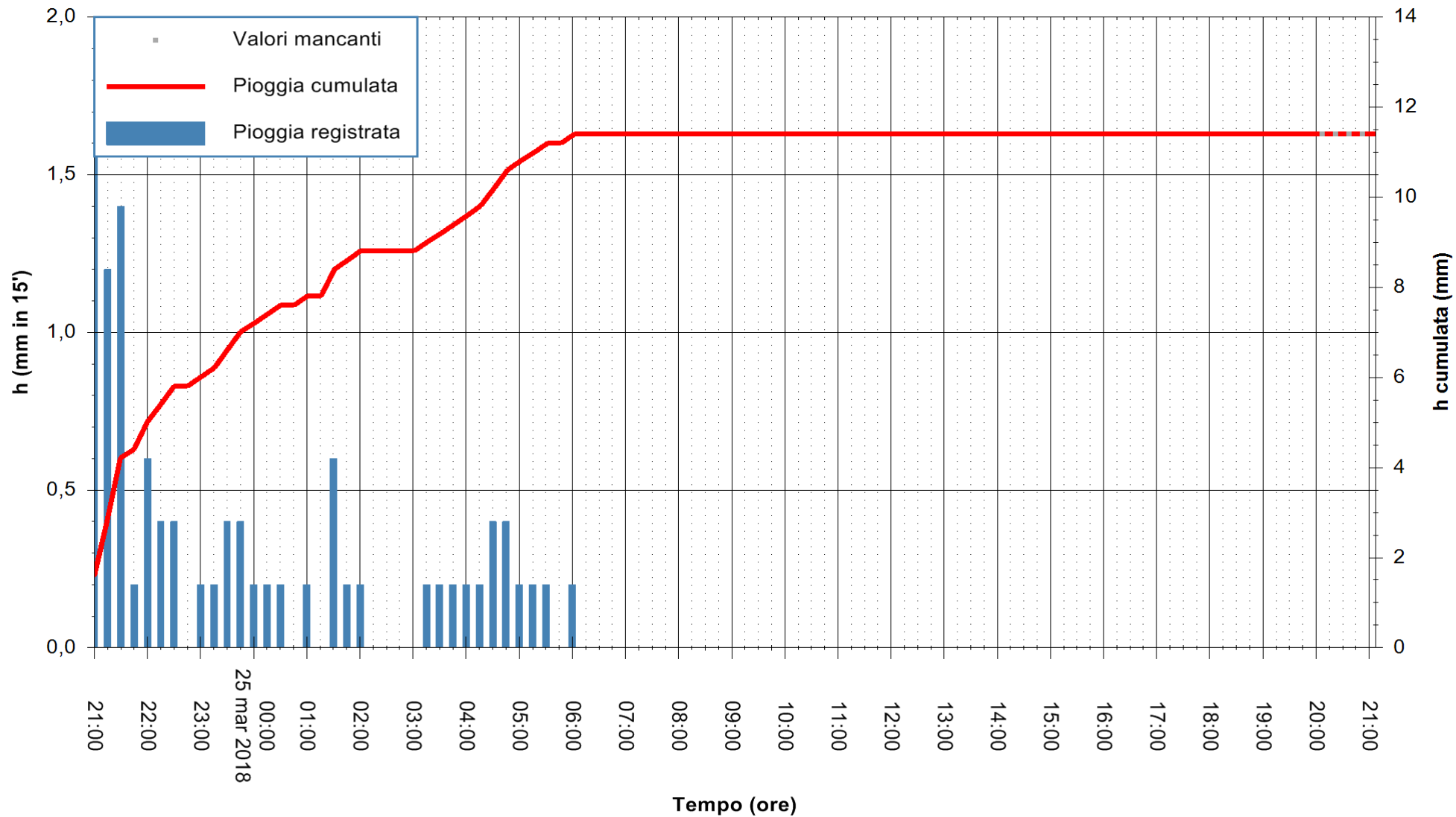

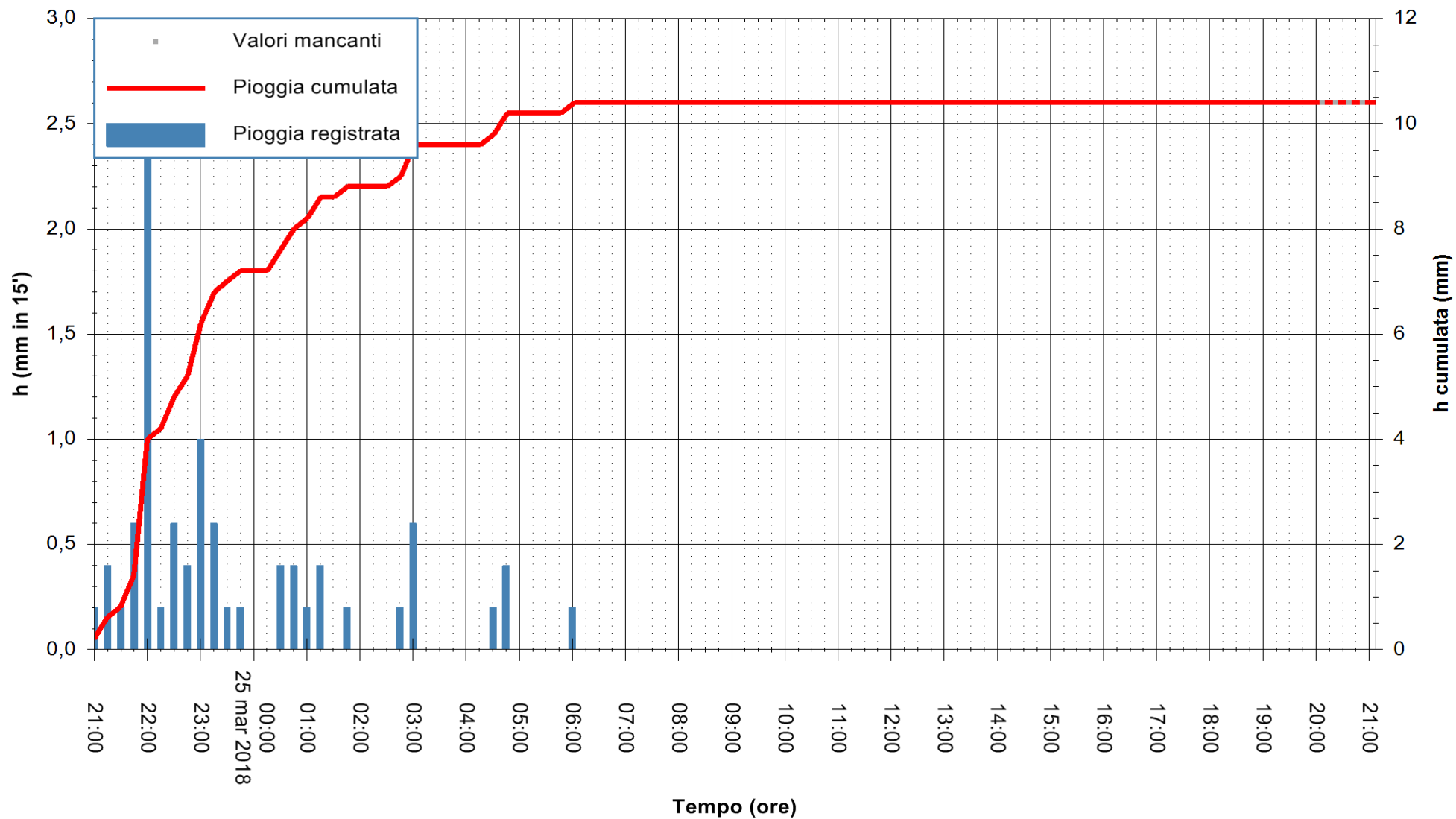

Stazione pluviometrica Villa Verde
 Area SUNNURAXI
 Pioggia registrata nelle ultime 24 ore
 Estrazione dati delle ore 21:47 del 25/03/2018
 Ultimo dato disponibile: 25/03/2018 alle 20:00



ARPAS
 F.to il Dirigente Responsabile
 Dott. Giuseppe Bianco

REGIONE AUTÒNOMA DE SARDIGNA
 REGIONE AUTONOMA DELLA SARDEGNA

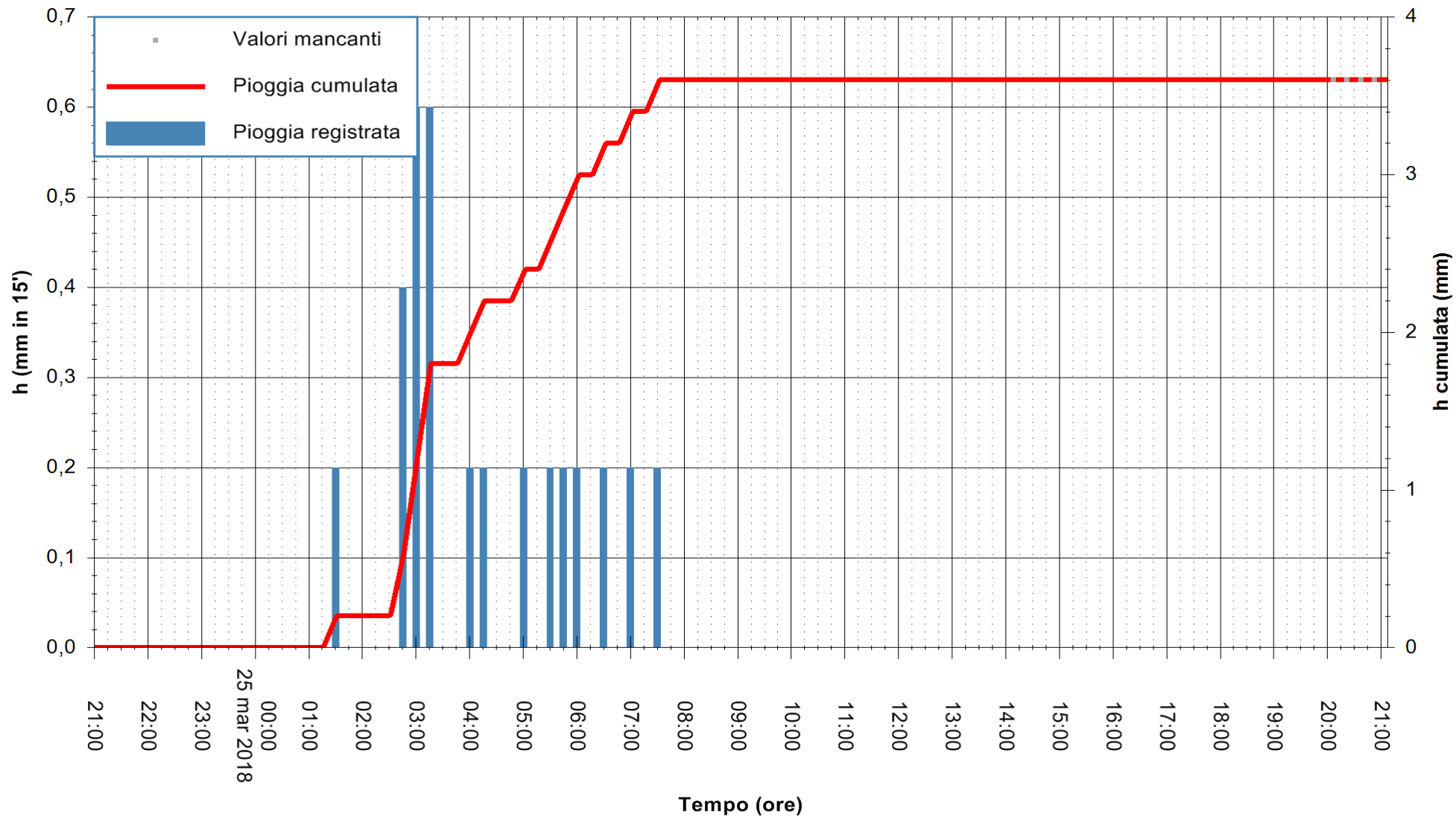

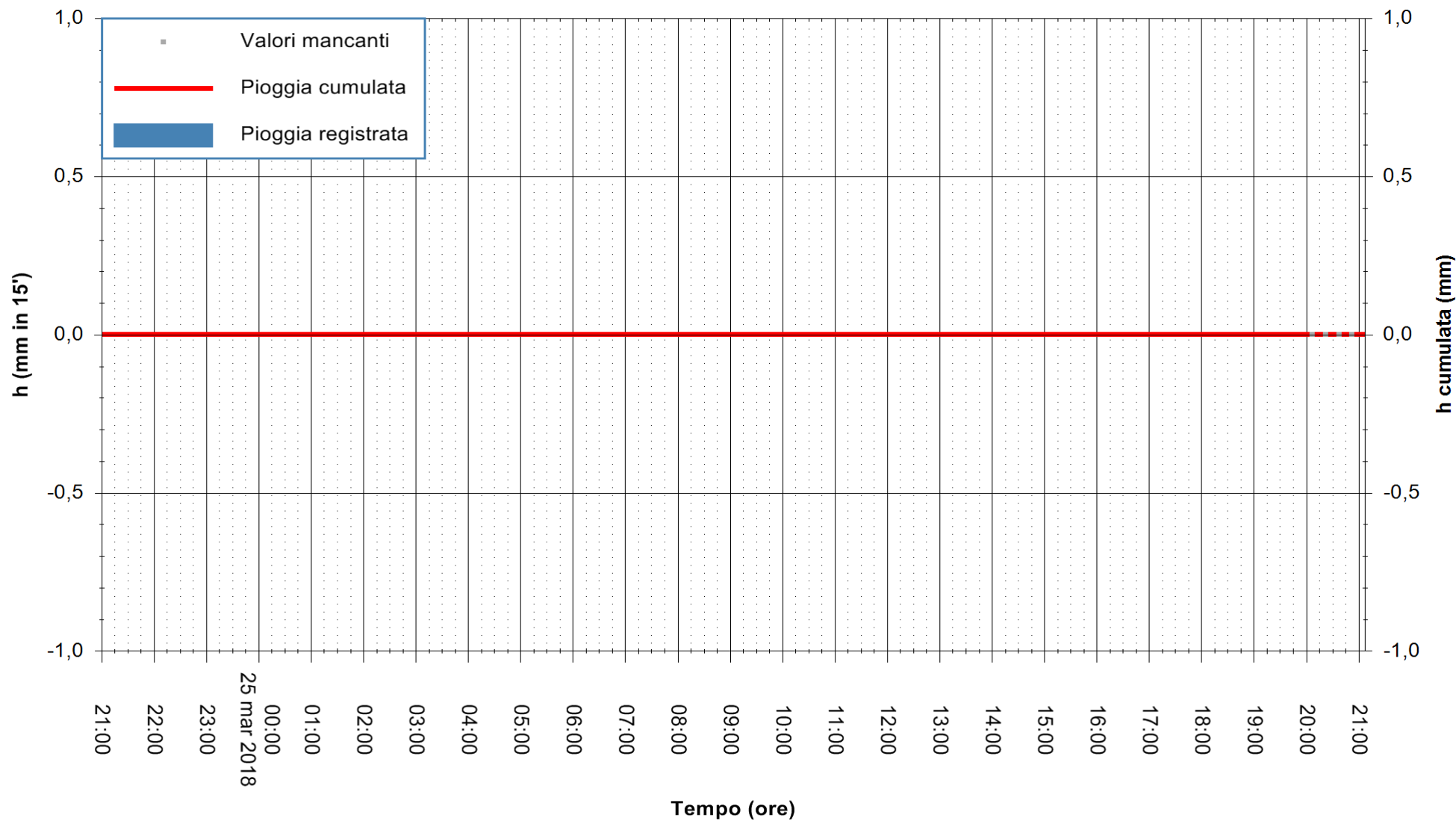

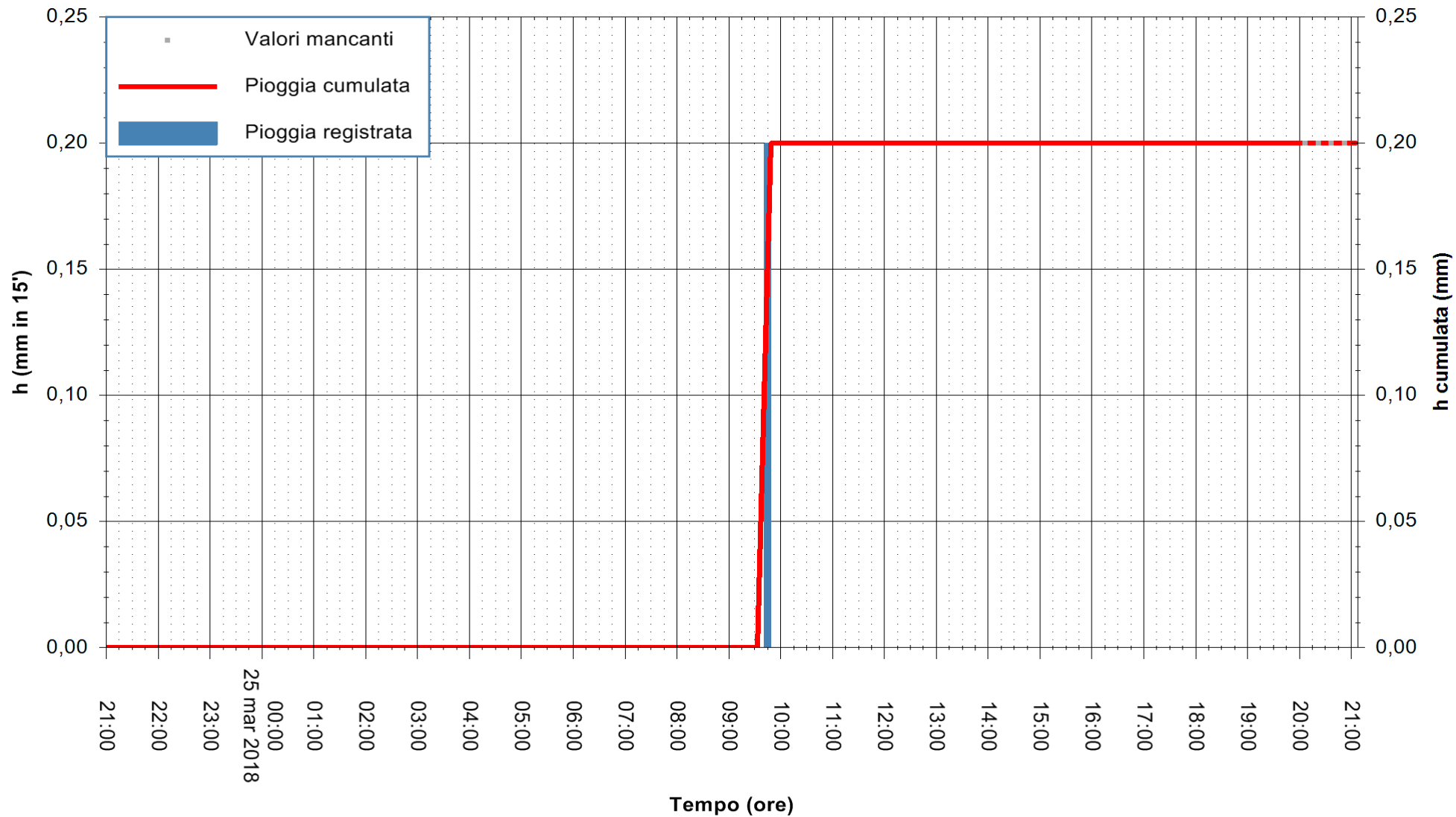

Stazione pluviometrica Ossoni
Area MONTE OSSONI
Pioggia registrata nelle ultime 24 ore
Estrazione dati delle ore 21:47 del 25/03/2018
Ultimo dato disponibile: 25/03/2018 alle 20:00



ARPAS
F.to il Dirigente Responsabile
Dott. Giuseppe Bianco

REGIONE AUTÒNOMA DE SARDIGNA
REGIONE AUTONOMA DELLA SARDEGNA

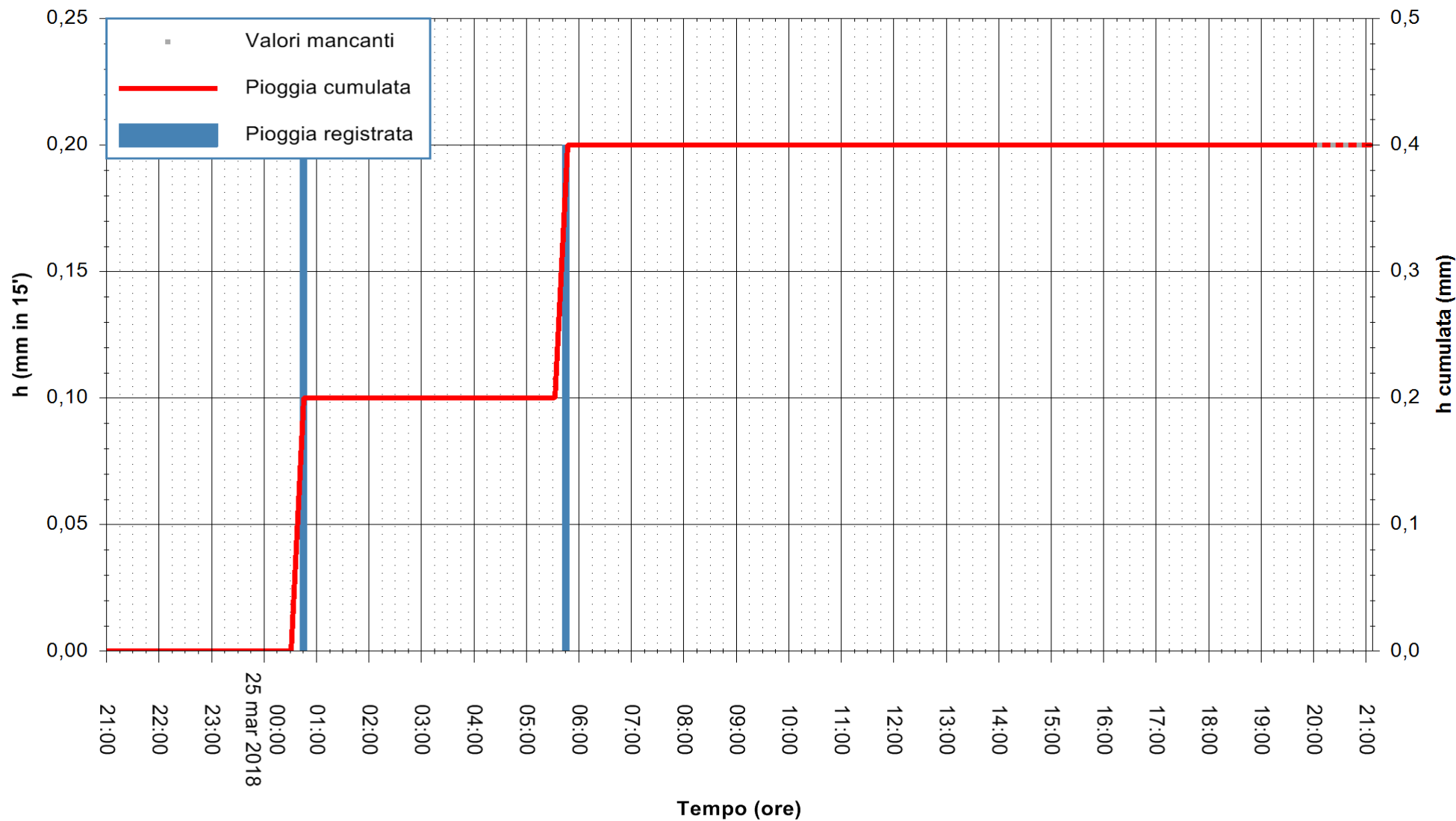

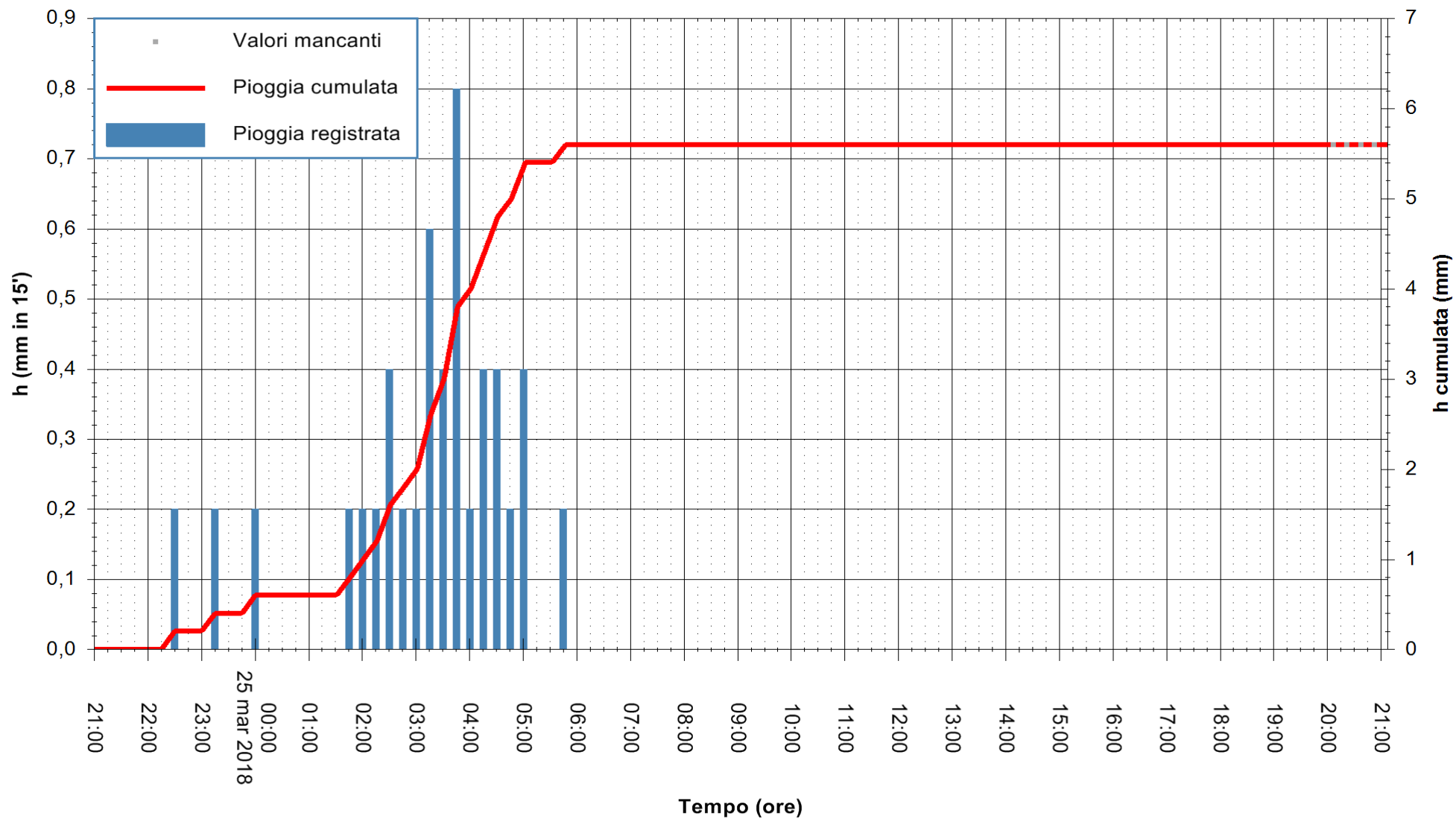

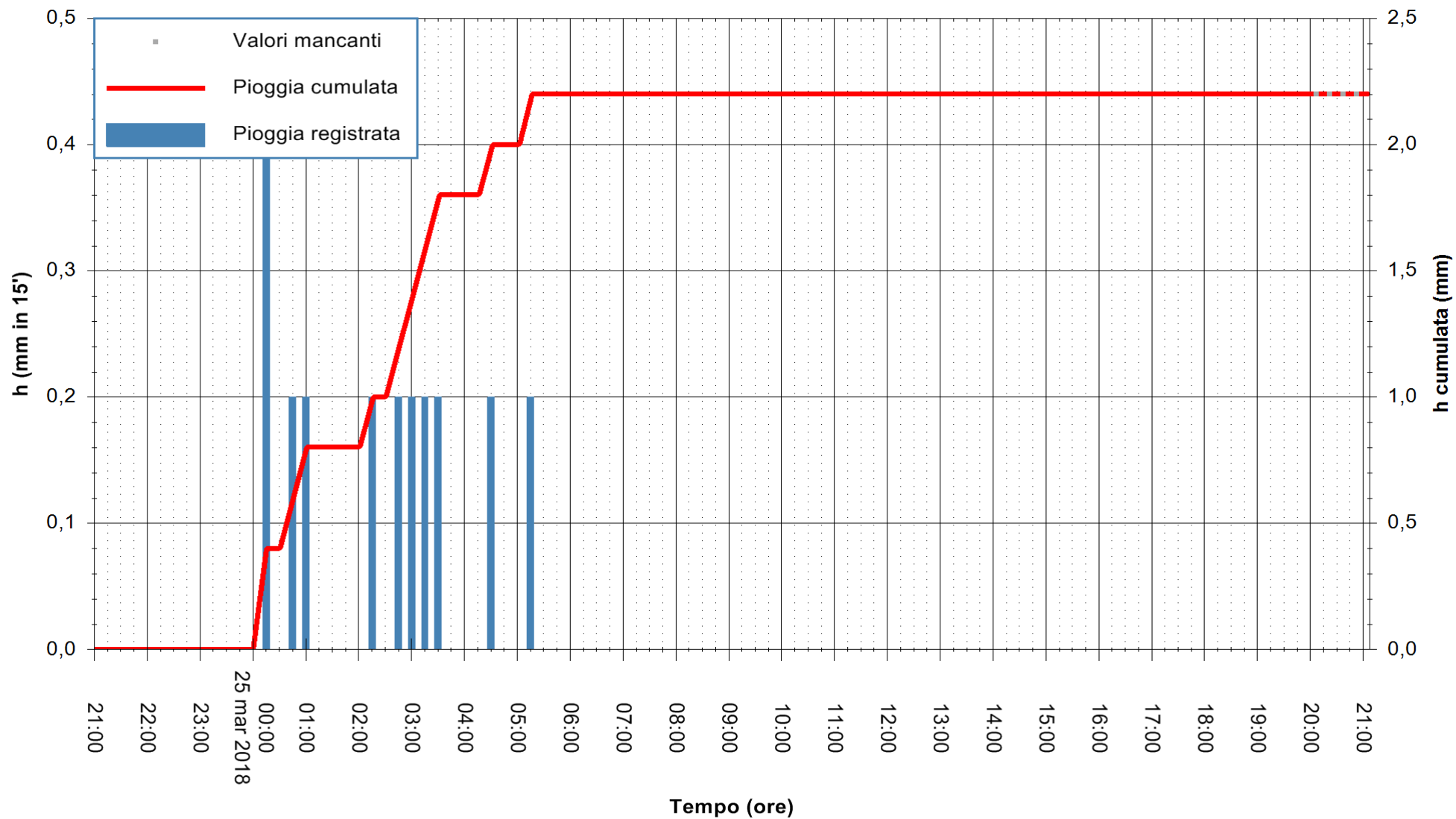

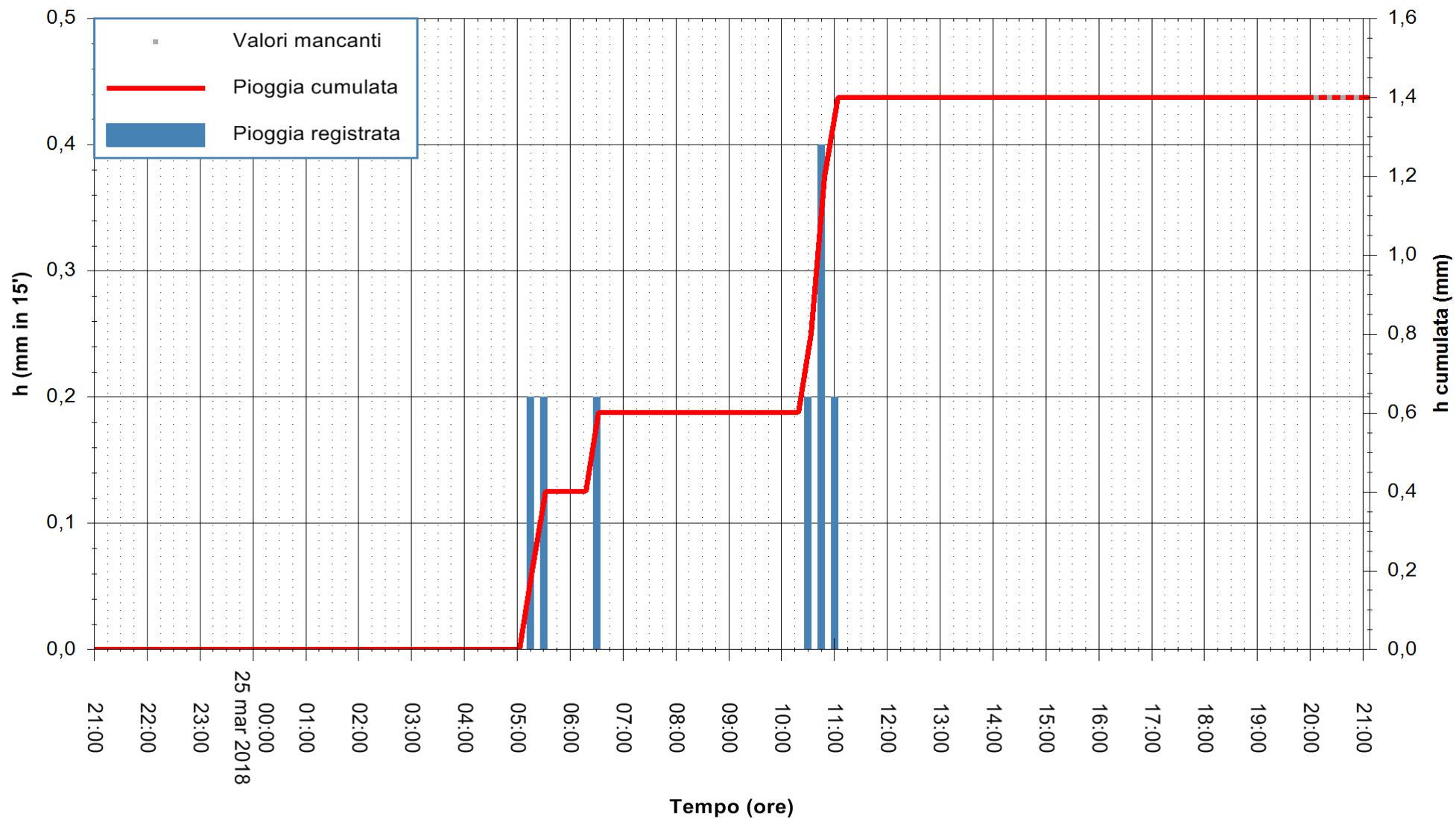

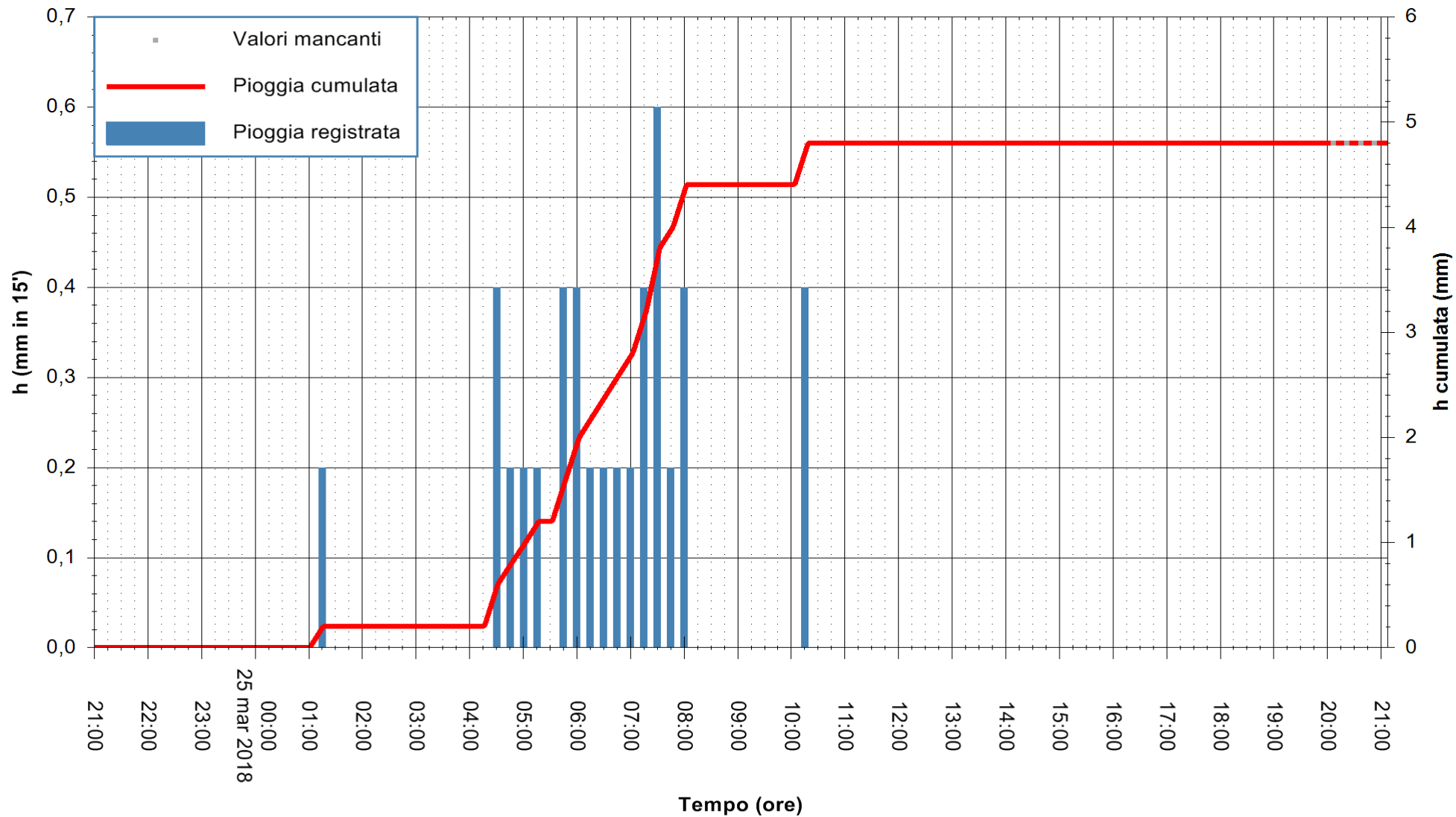

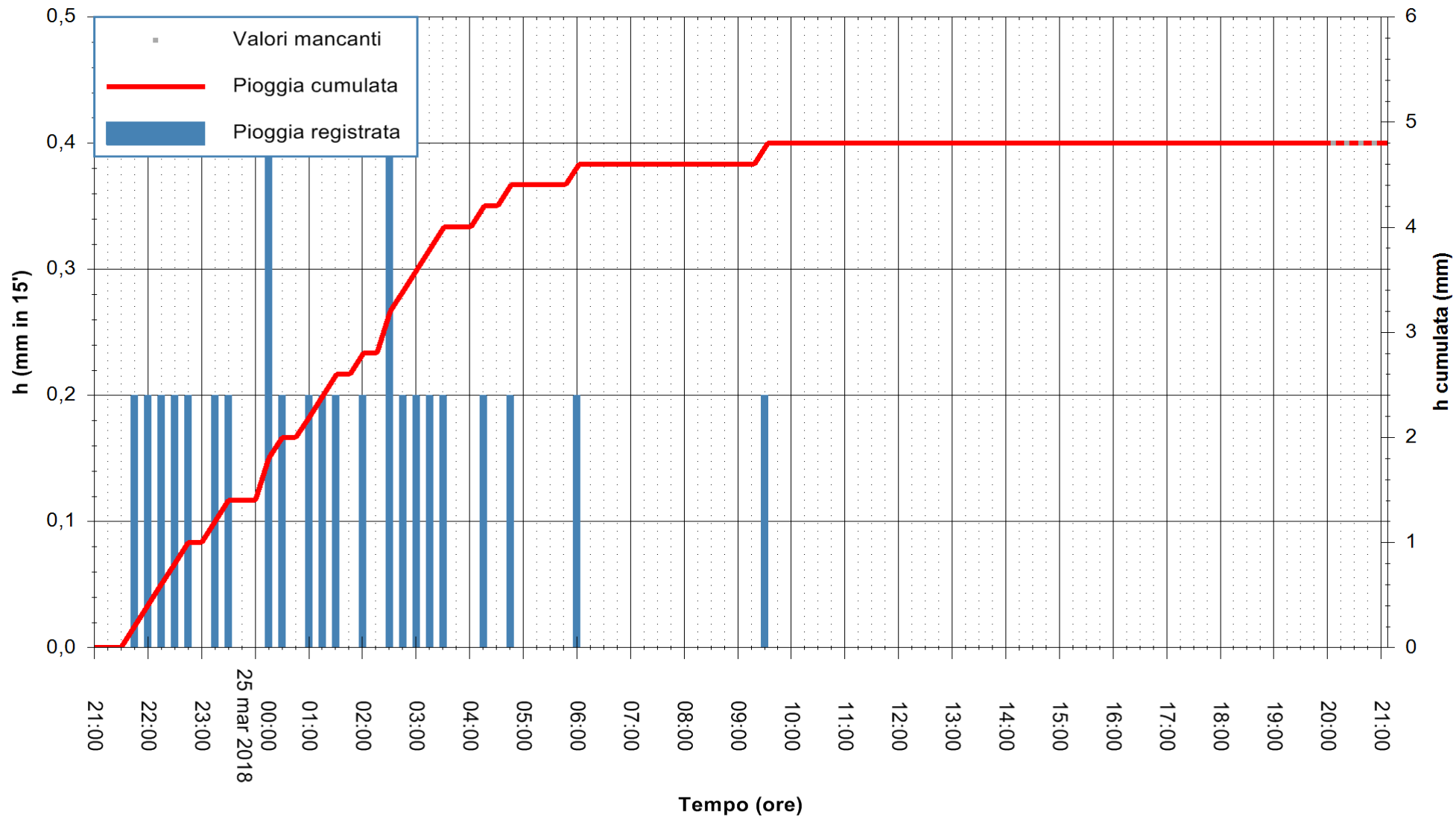

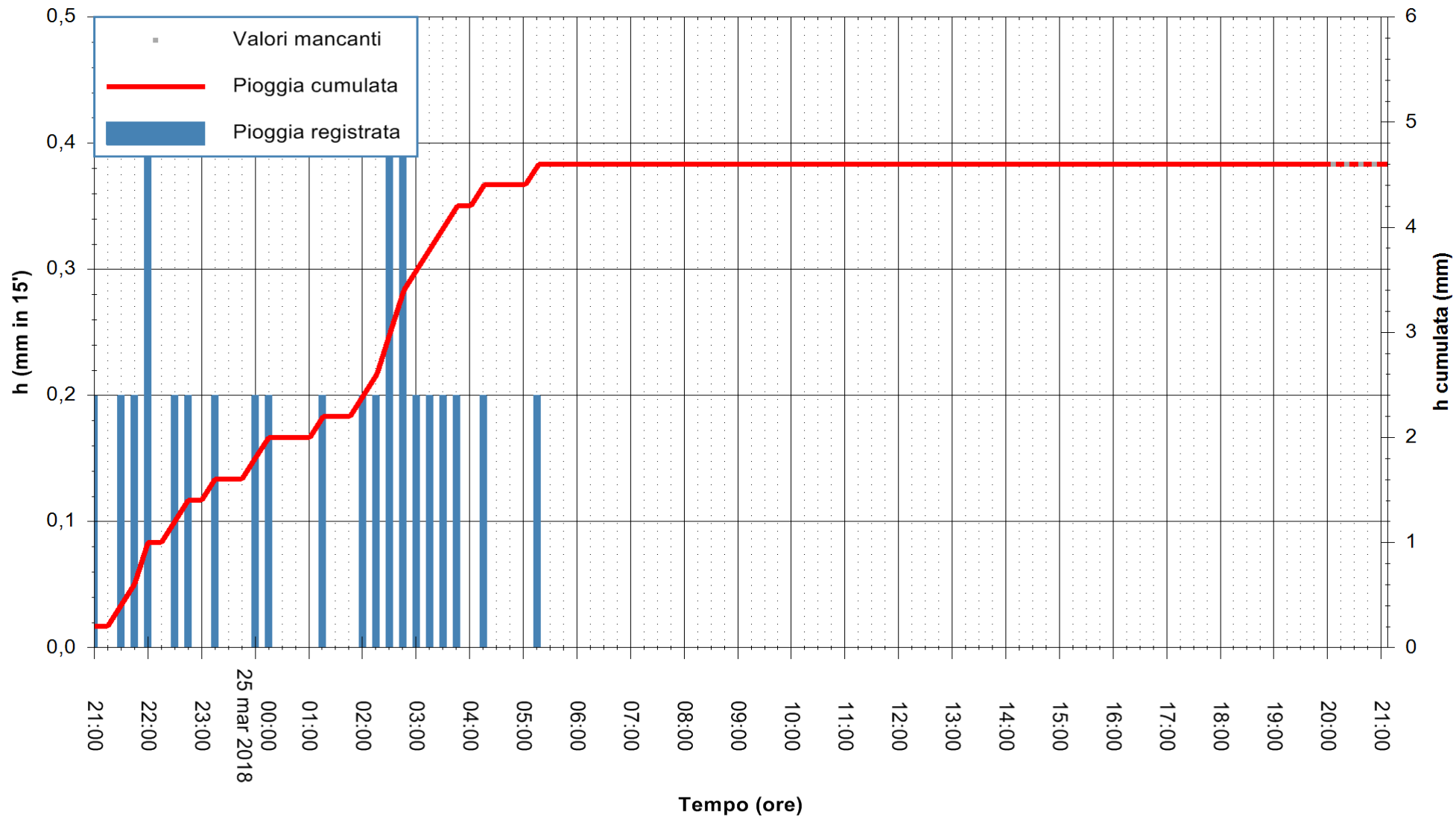

Stazione pluviometrica Oristano
 Area TORRE GRANDE
 Pioggia registrata nelle ultime 24 ore
 Estrazione dati delle ore 21:47 del 25/03/2018
 Ultimo dato disponibile: 25/03/2018 alle 20:00



ARPAS
 F.to il Dirigente Responsabile
 Dott. Giuseppe Bianco

REGIONE AUTÒNOMA DE SARDIGNA
 REGIONE AUTONOMA DELLA SARDEGNA

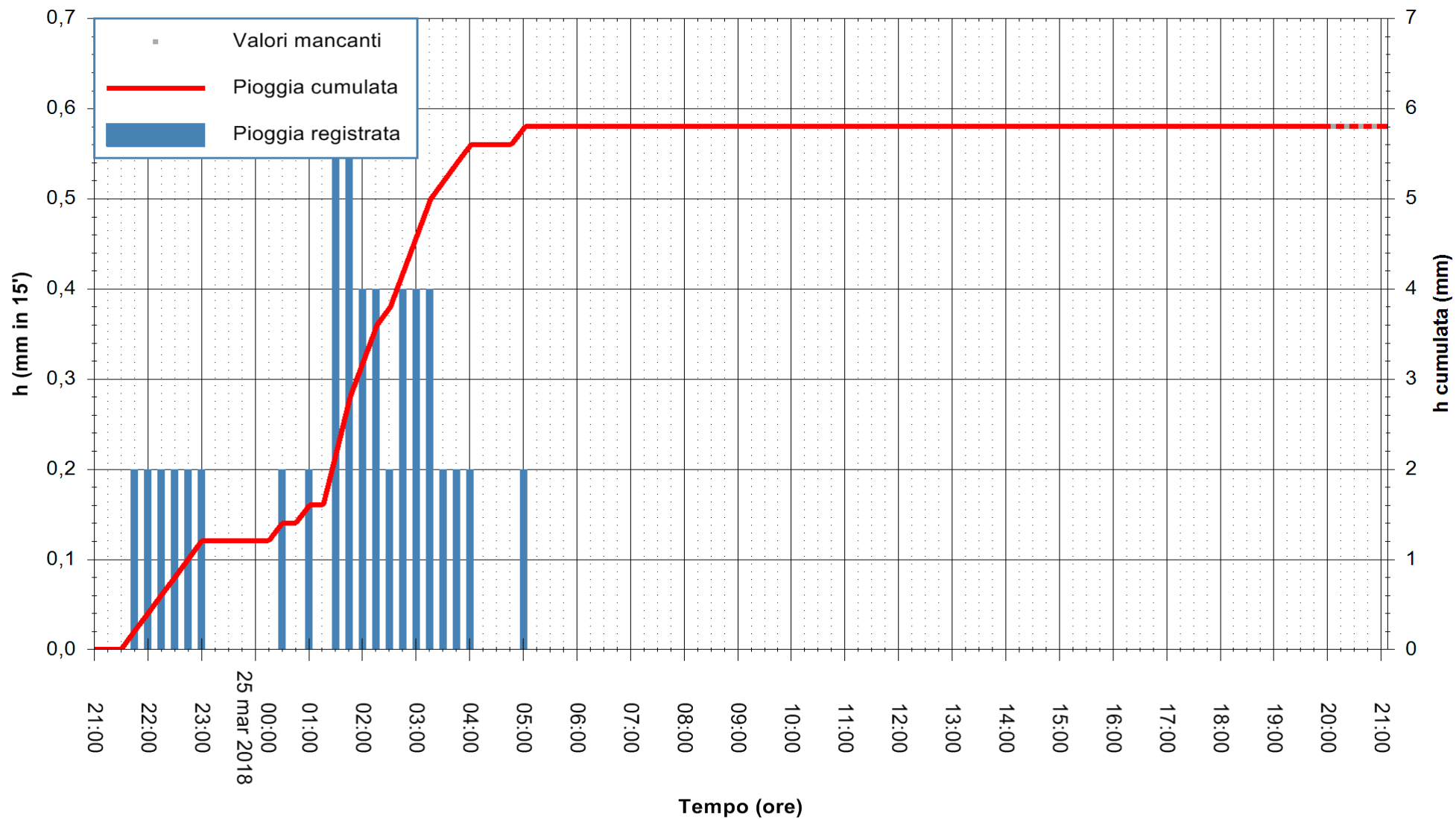

Stazione pluviometrica Putzuidu
 Area TORRE CAPO MANNU
 Pioggia registrata nelle ultime 24 ore
 Estrazione dati delle ore 21:47 del 25/03/2018
 Ultimo dato disponibile: 25/03/2018 alle 20:00



ARPAS
 F.to il Dirigente Responsabile
 Dott. Giuseppe Bianco

REGIONE AUTONOMA DE SARDIGNA
 REGIONE AUTONOMA DELLA SARDEGNA

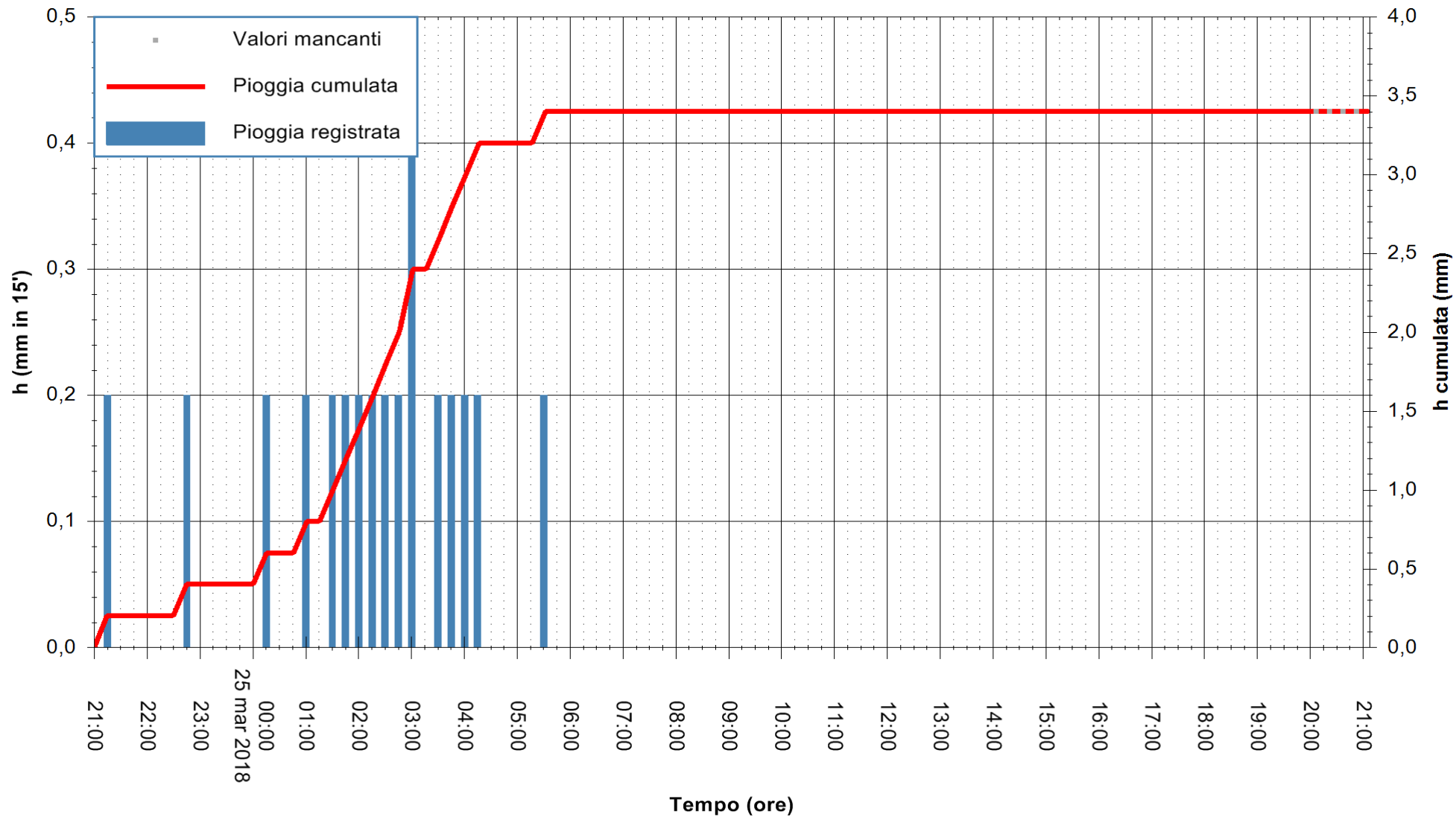

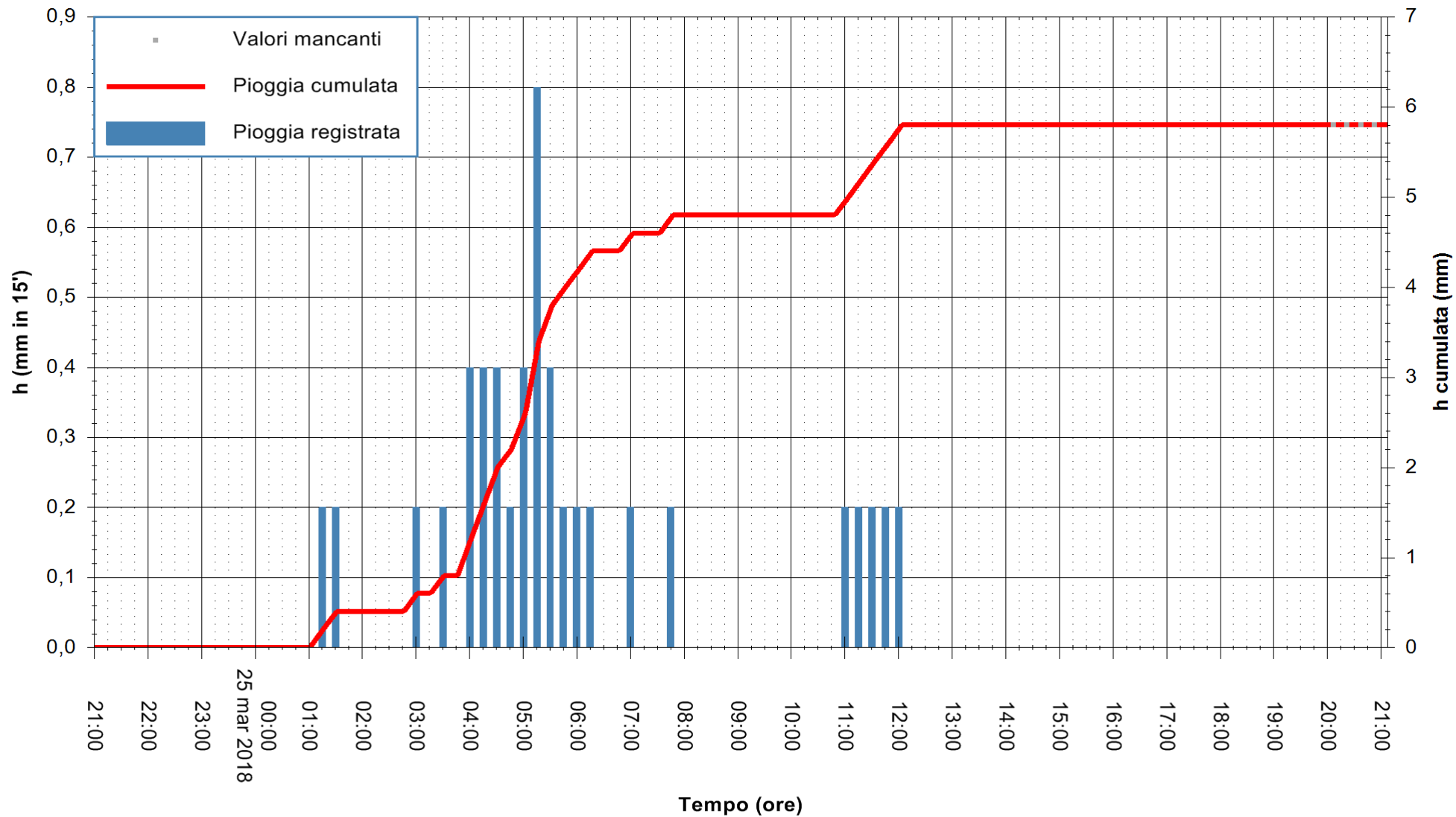

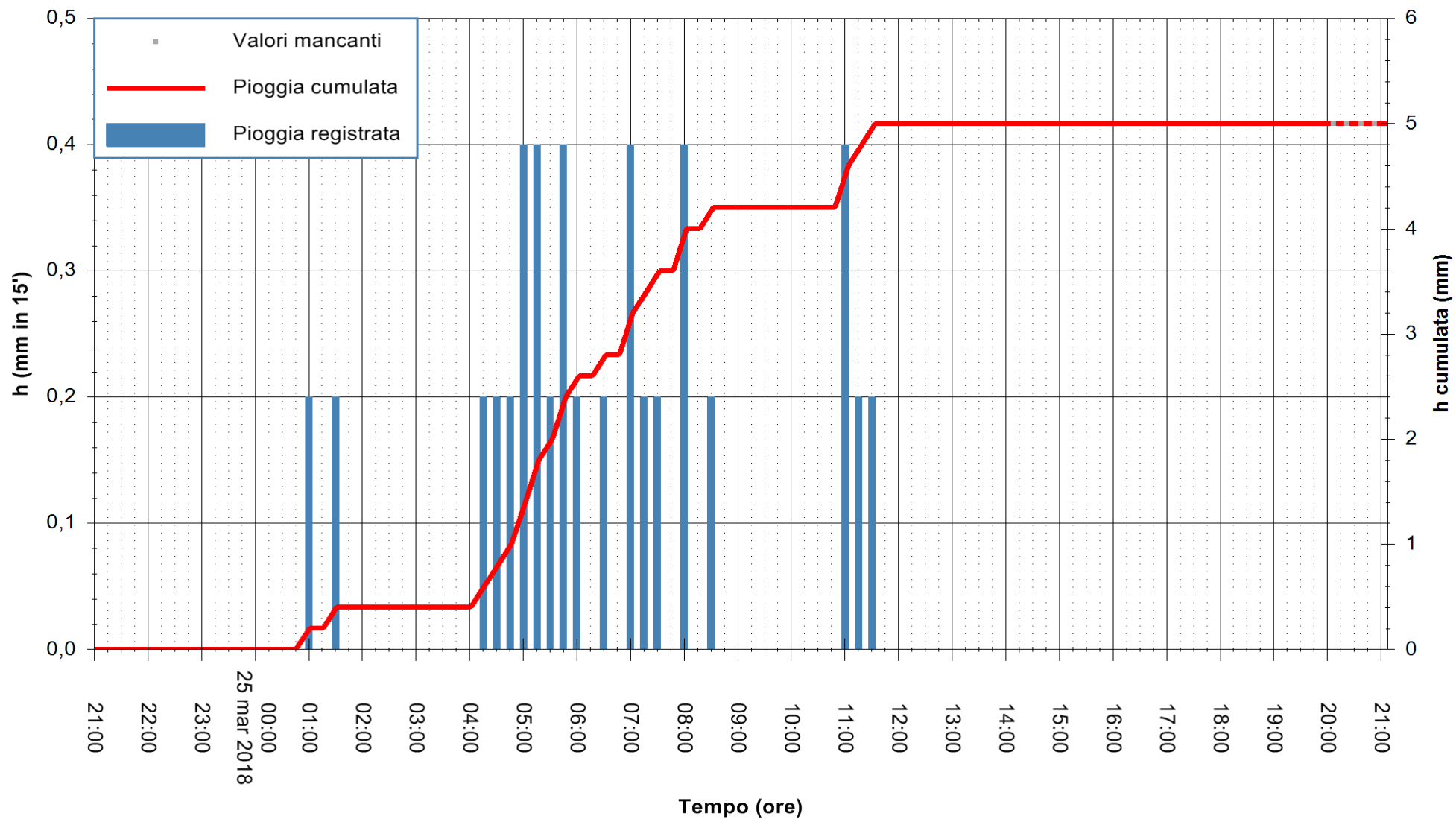

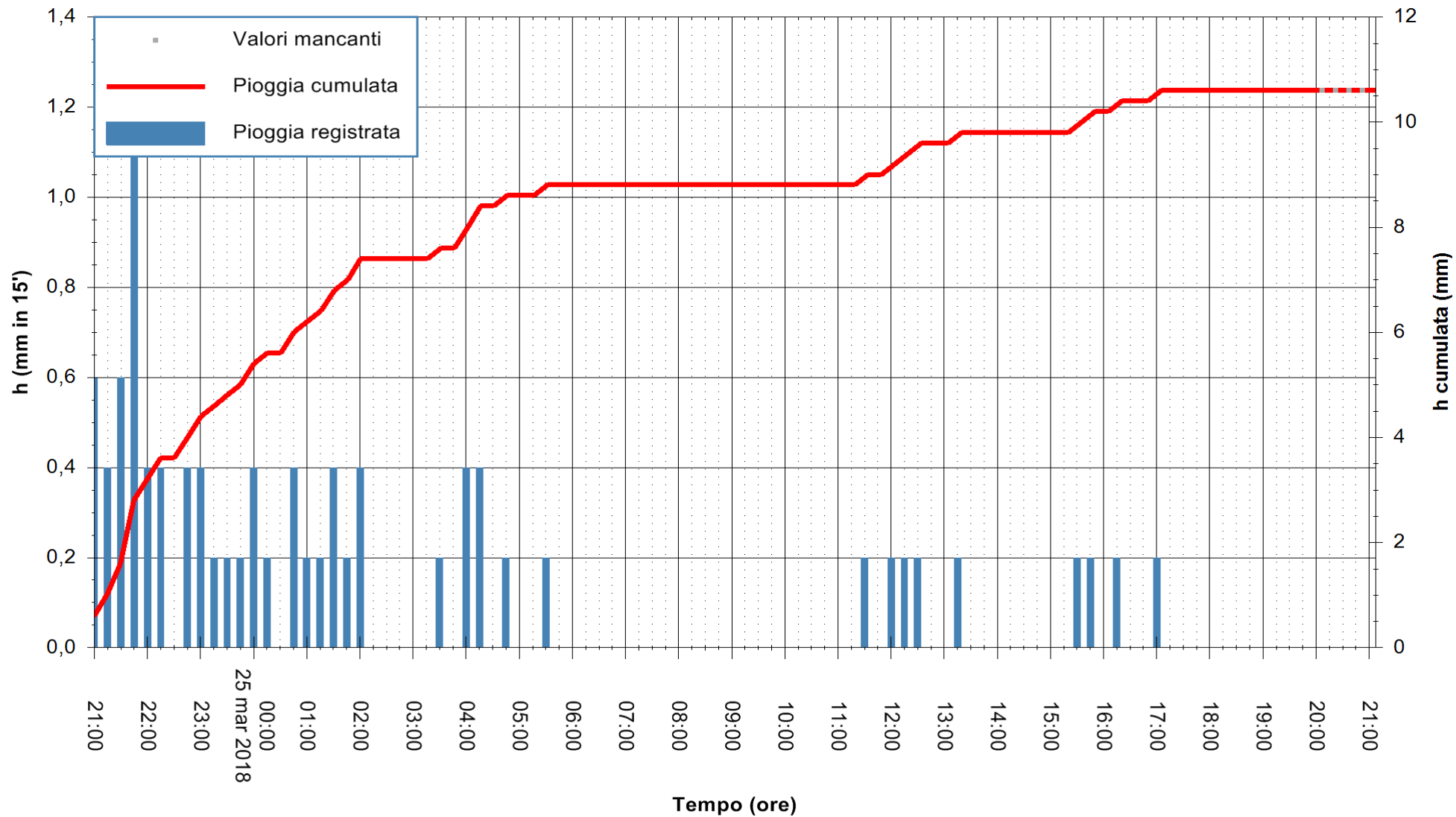

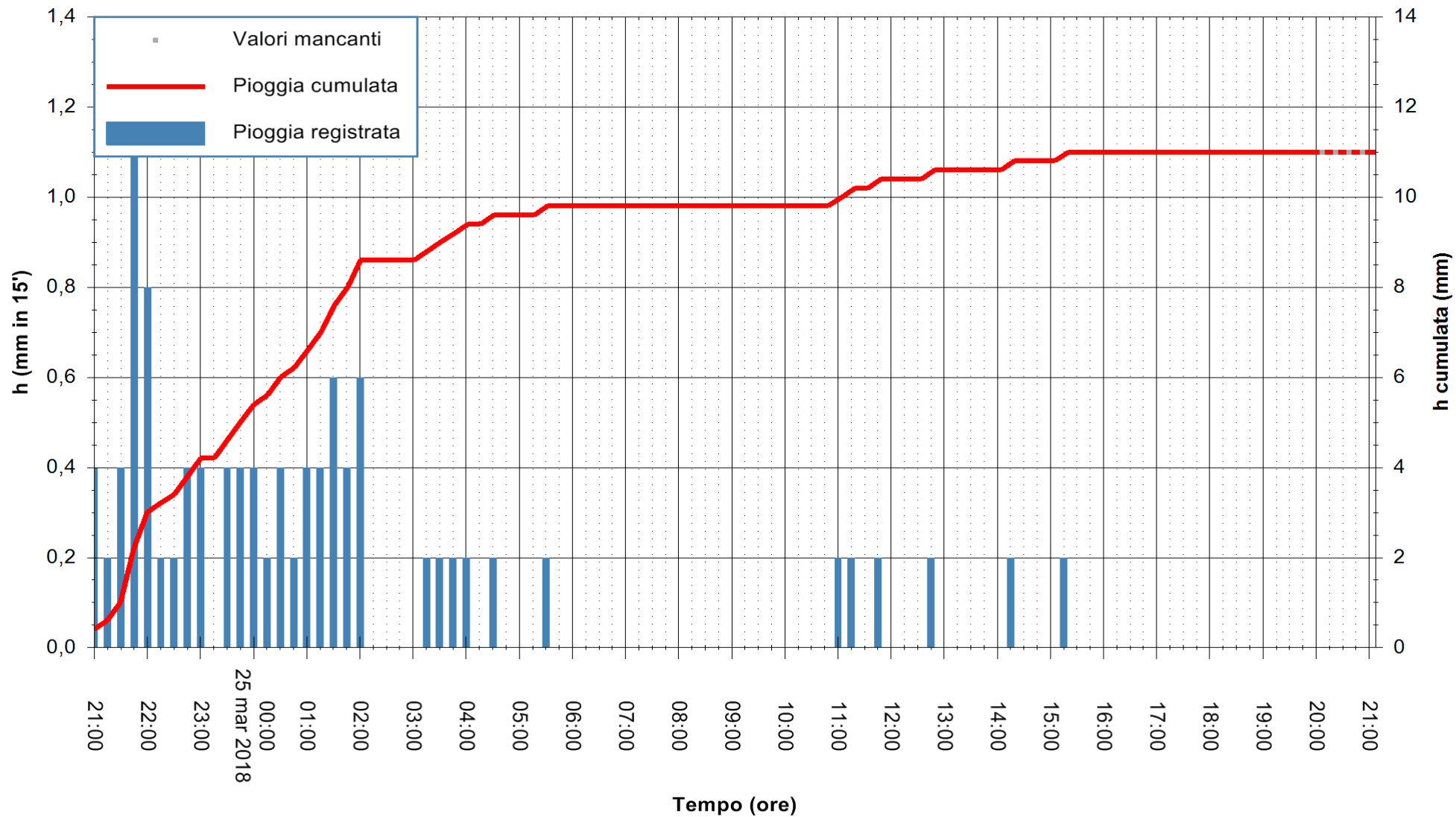

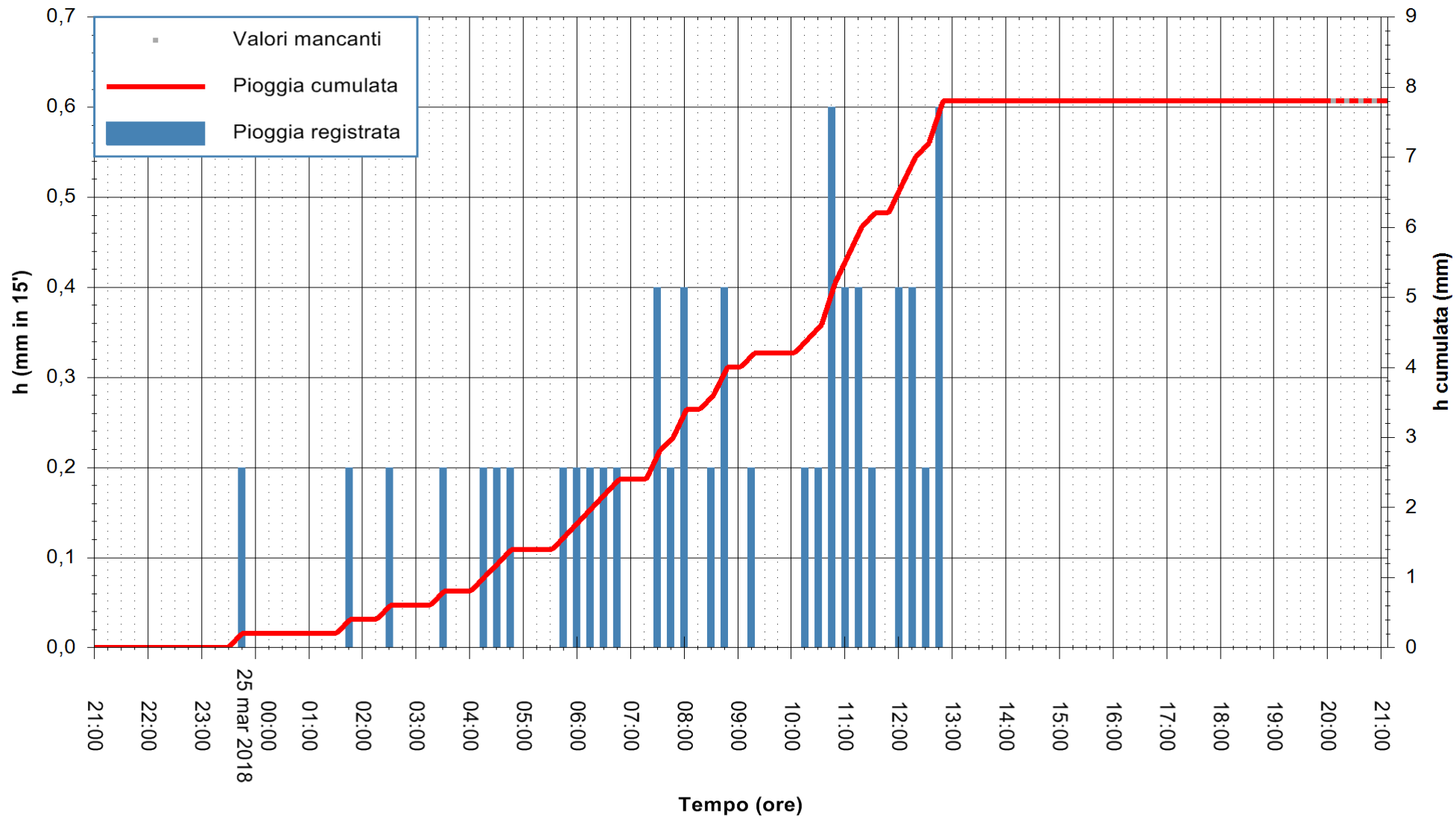

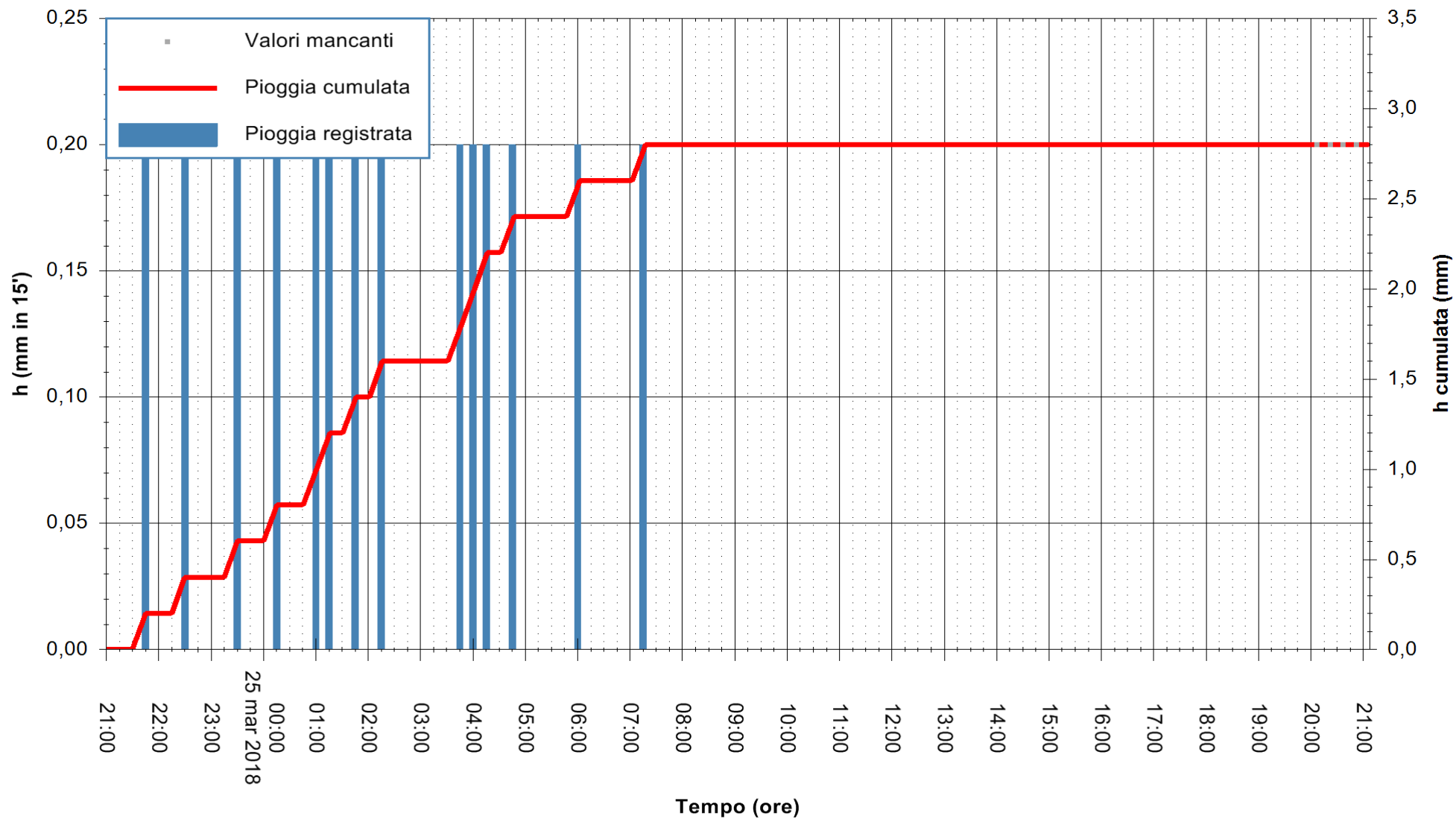

Stazione pluviometrica Bosa Marina
 Area BOSA MARINA
 Pioggia registrata nelle ultime 24 ore
 Estrazione dati delle ore 21:47 del 25/03/2018
 Ultimo dato disponibile: 25/03/2018 alle 20:00



ARPAS
 F.to il Dirigente Responsabile
 Dott. Giuseppe Bianco

REGIONE AUTÒNOMA DE SARDIGNA
 REGIONE AUTONOMA DELLA SARDEGNA

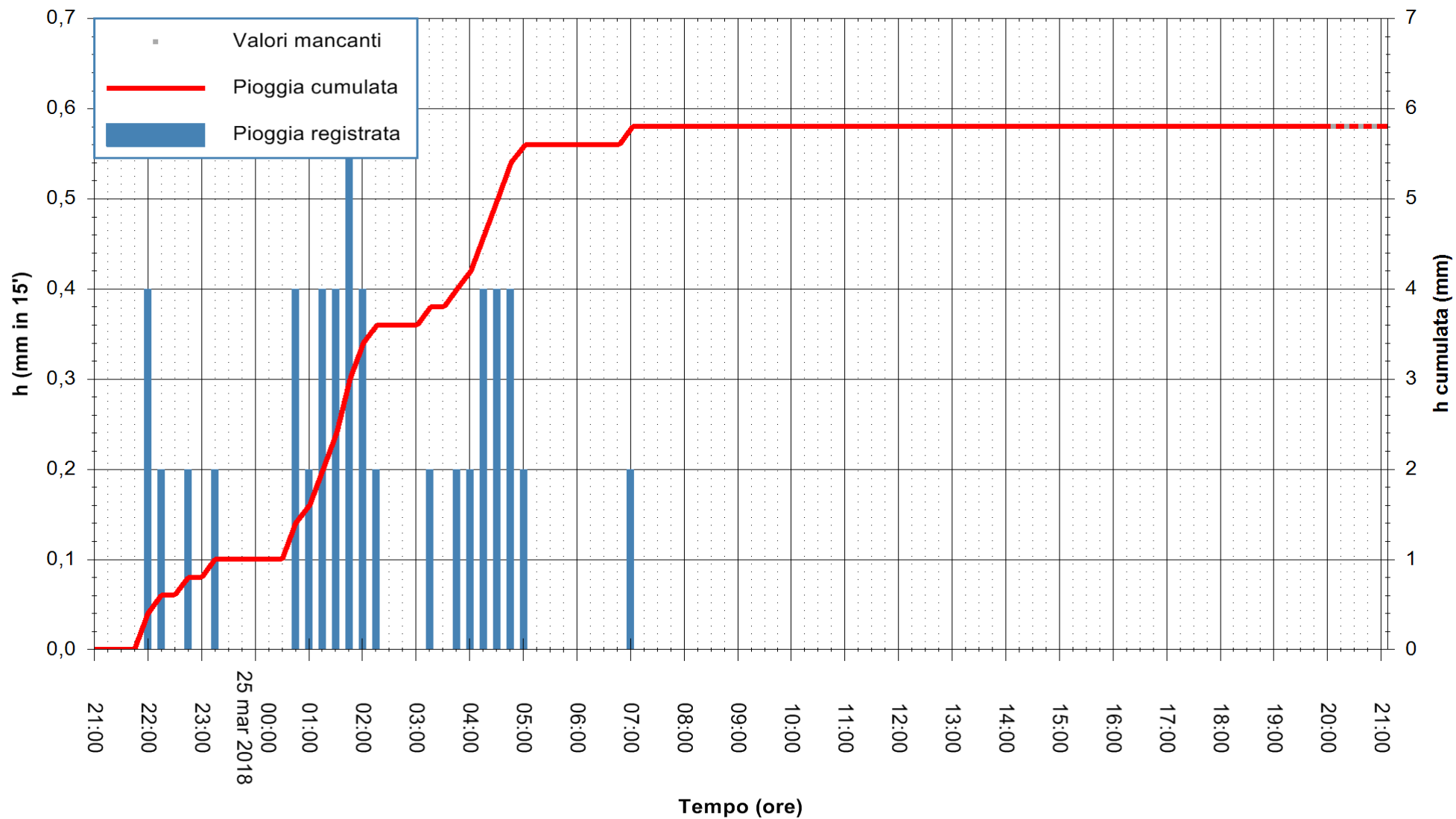

Stazione pluviometrica Montresta
 Area NAVRINO
 Pioggia registrata nelle ultime 24 ore
 Estrazione dati delle ore 21:47 del 25/03/2018
 Ultimo dato disponibile: 25/03/2018 alle 20:00



ARPAS
 F.to il Dirigente Responsabile
 Dott. Giuseppe Bianco

REGIONE AUTÒNOMA DE SARDIGNA
 REGIONE AUTONOMA DELLA SARDEGNA

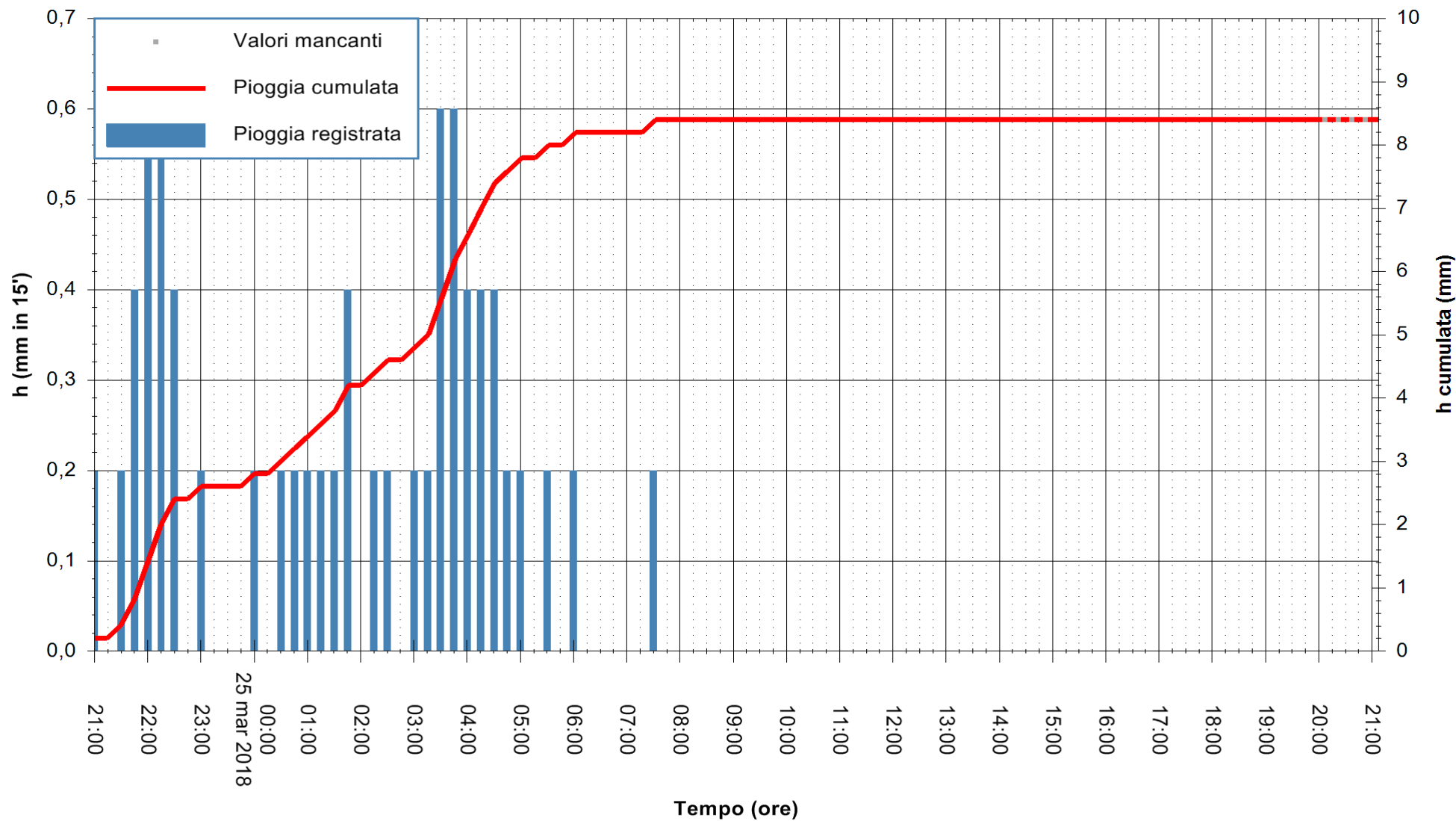

Stazione pluviometrica Pozzomaggiore
 Area PISTA DI PATTINAGGIO
 Pioggia registrata nelle ultime 24 ore
 Estrazione dati delle ore 21:47 del 25/03/2018
 Ultimo dato disponibile: 25/03/2018 alle 20:00



ARPAS
 F.to il Dirigente Responsabile
 Dott. Giuseppe Bianco

REGIONE AUTONOMA DE SARDIGNA
 REGIONE AUTONOMA DELLA SARDEGNA

