

Stazione pluviometrica Fluminimannu a Decimomannu
 Area DECIMOMANNU
 Pioggia registrata nelle ultime 24 ore
 Estrazione dati delle ore 16:07 del 01/05/2018
 Ultimo dato disponibile: 01/05/2018 alle 14:30

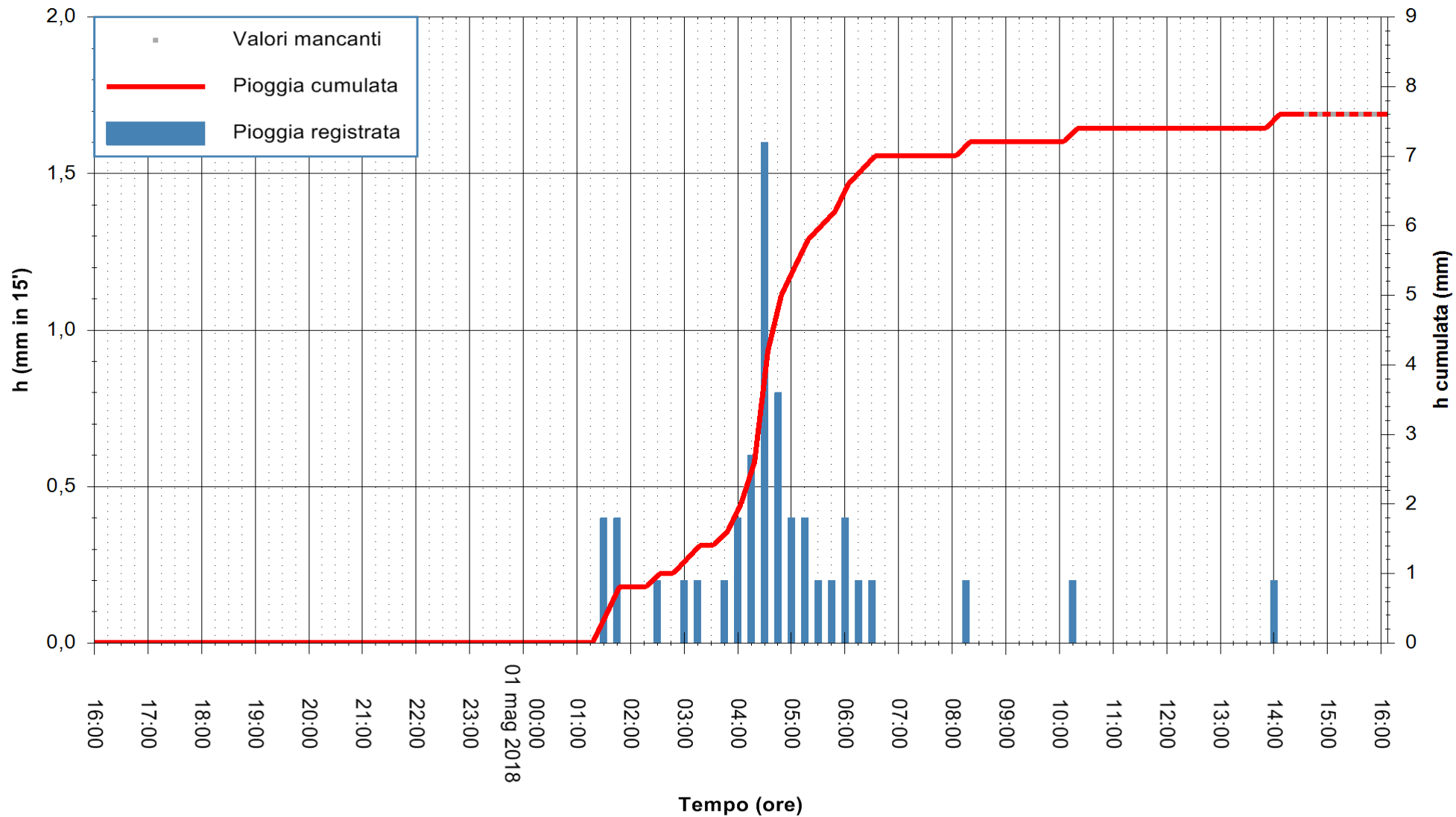

ARPAS
 F.to il Dirigente Responsabile
 Dott. Giuseppe Bianco

REGIONE AUTÒNOMA DE SARDIGNA
 REGIONE AUTONOMA DELLA SARDEGNA



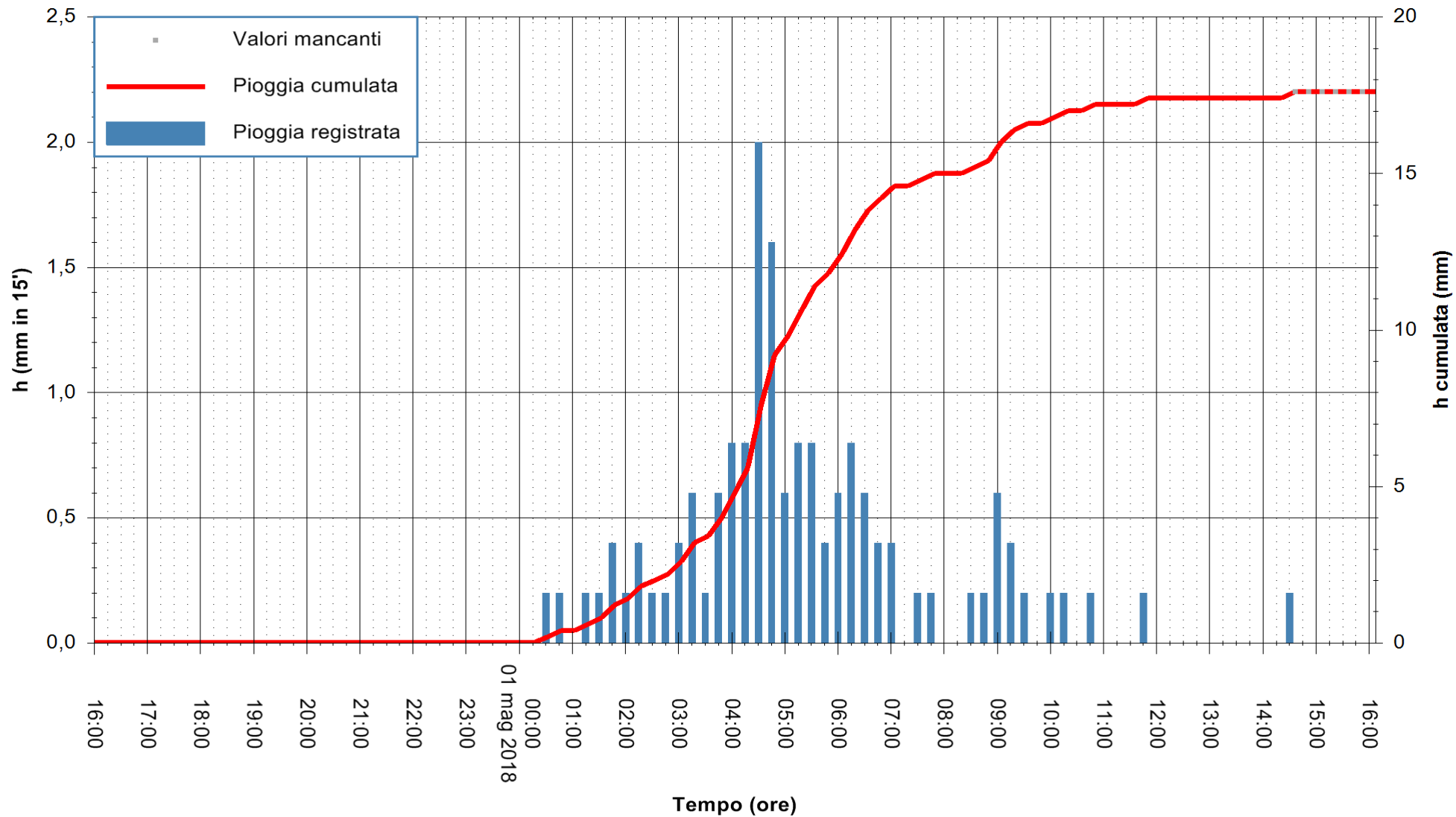

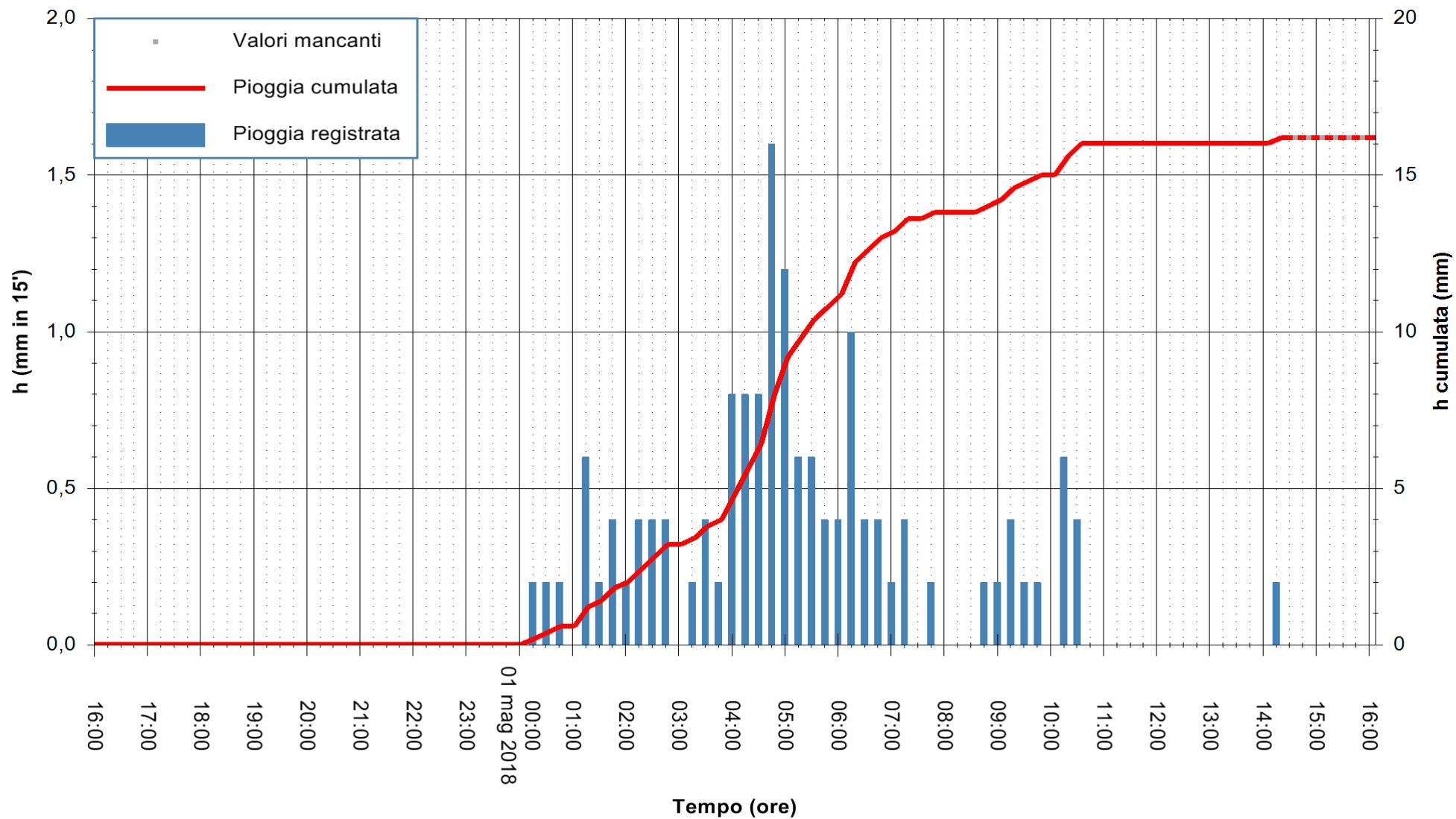

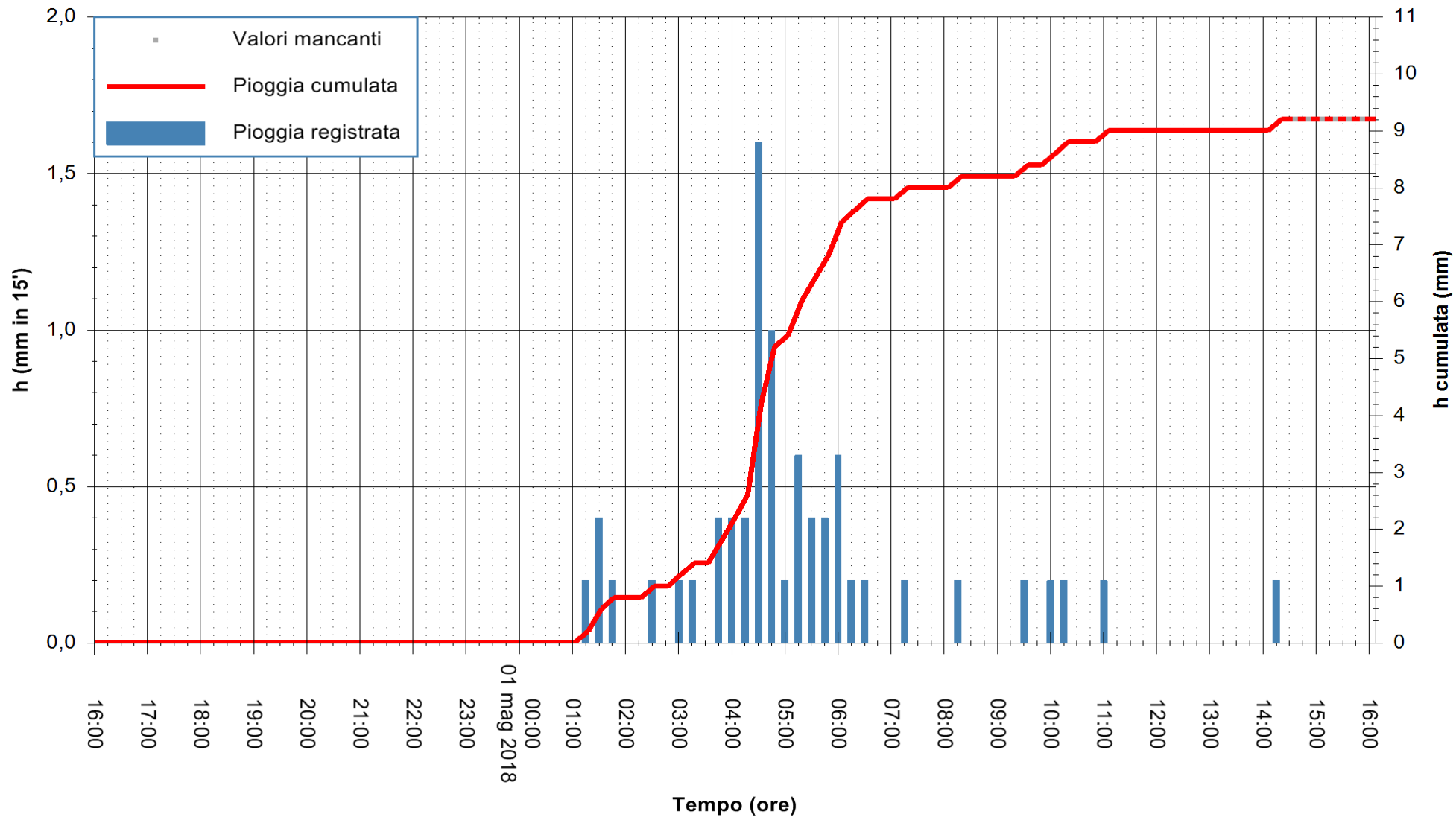

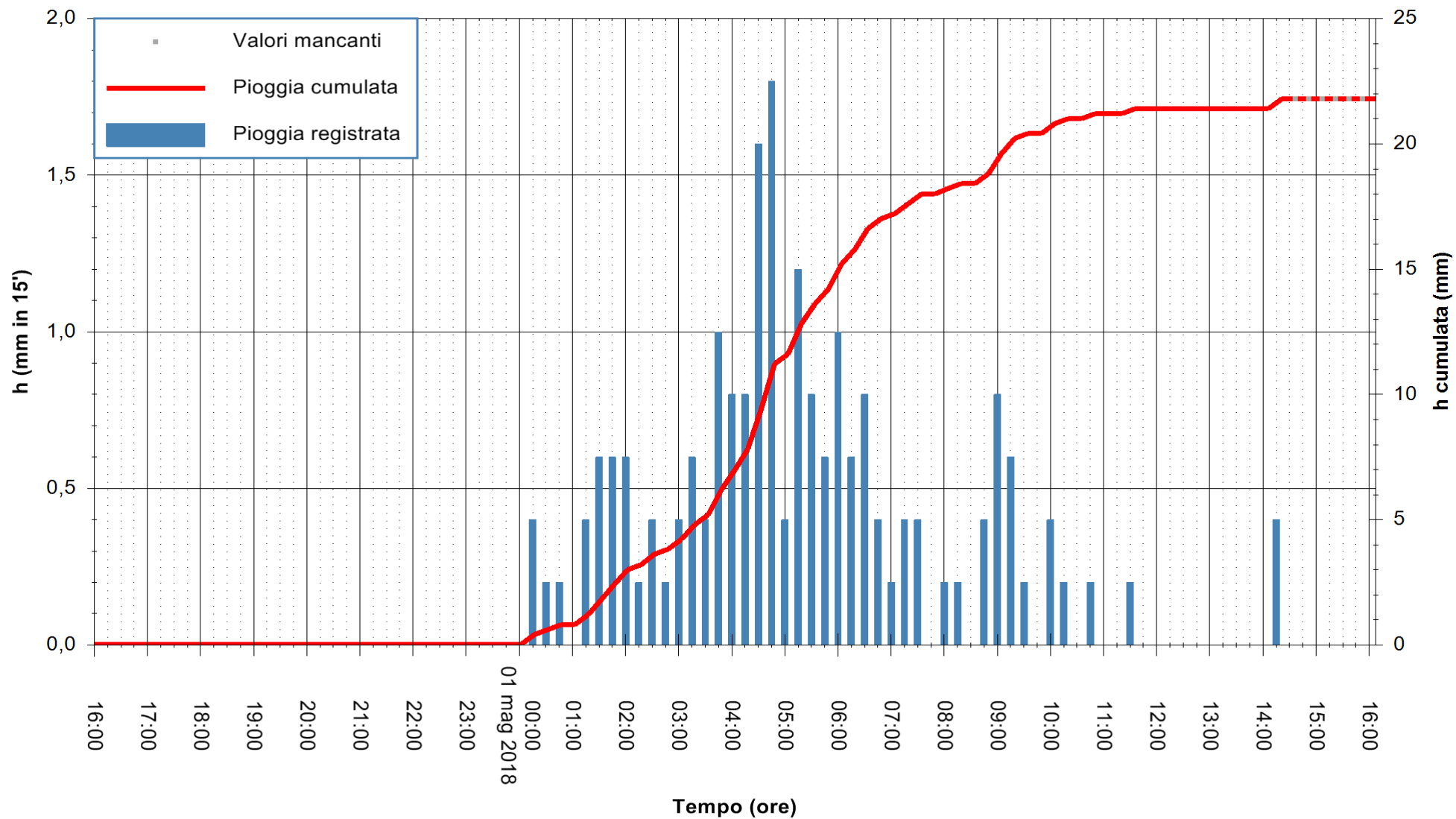

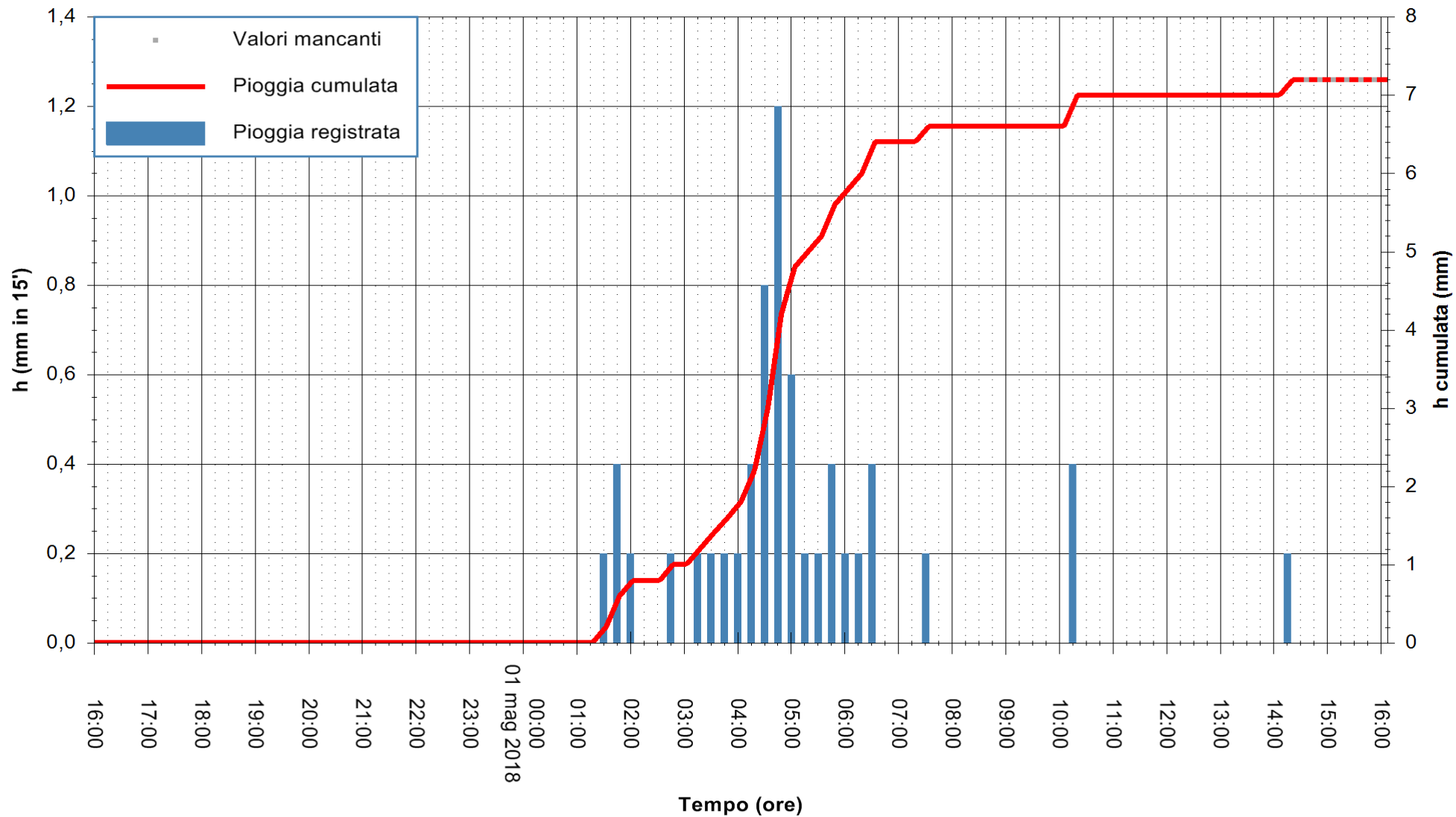

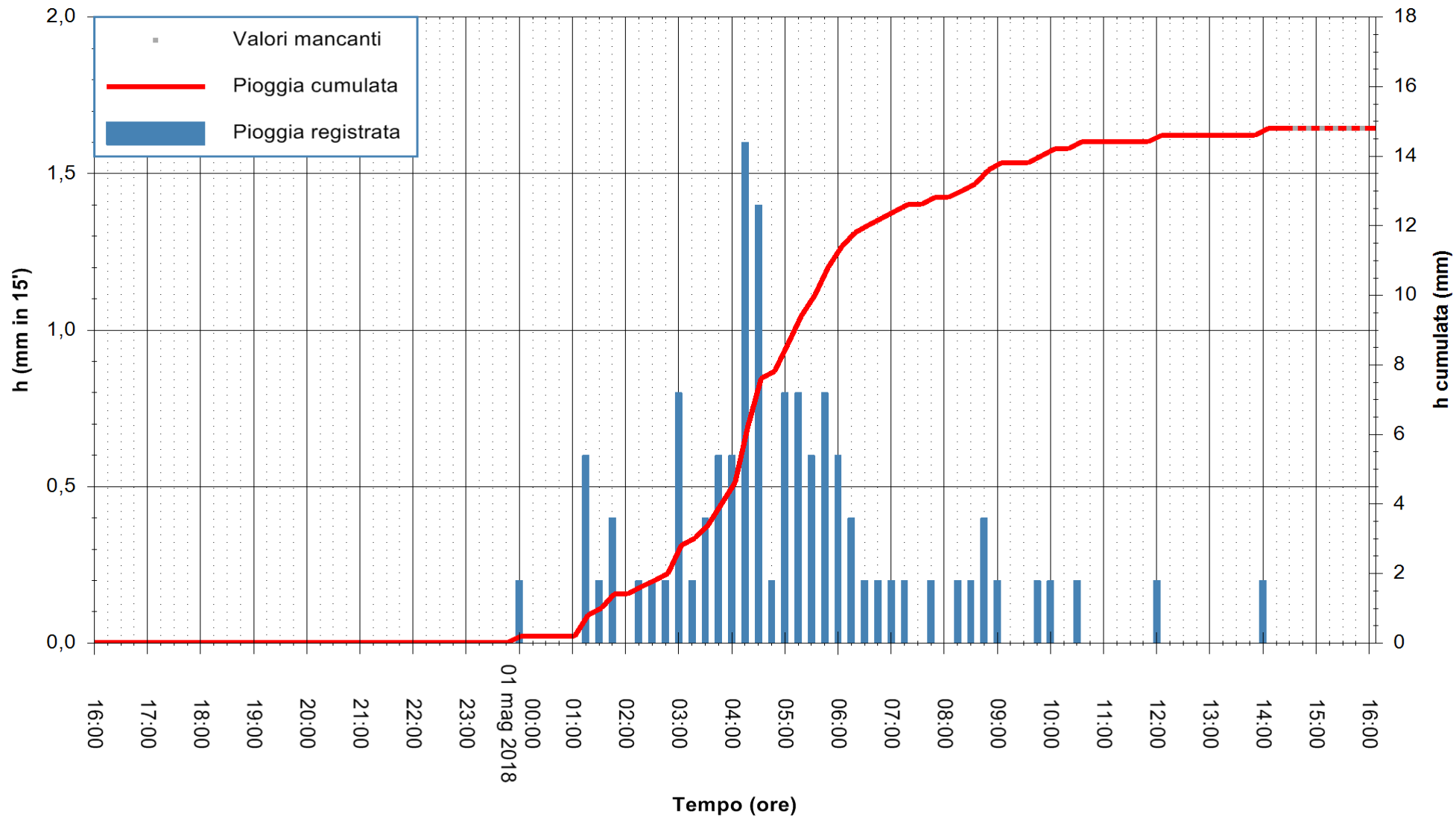

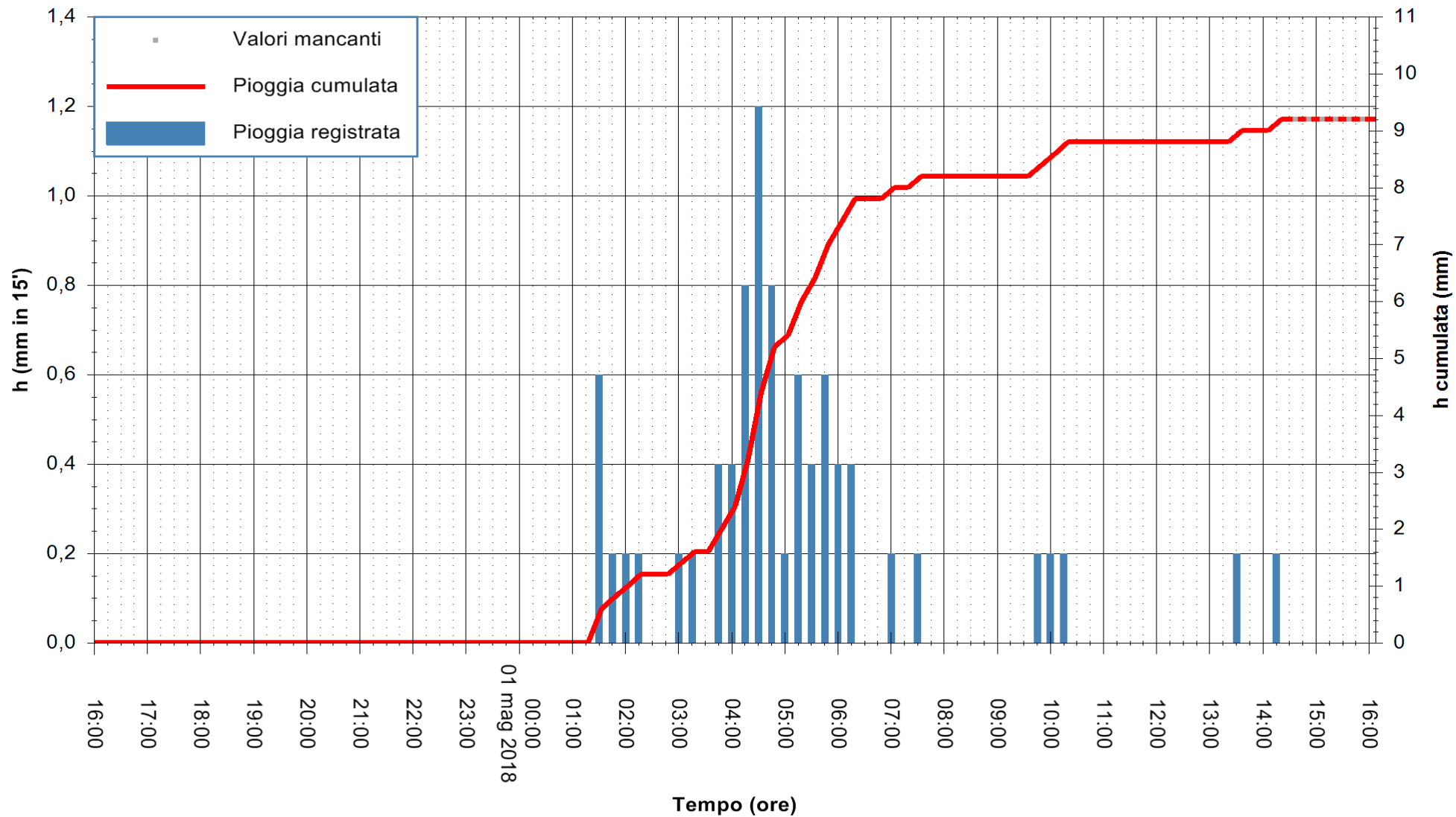

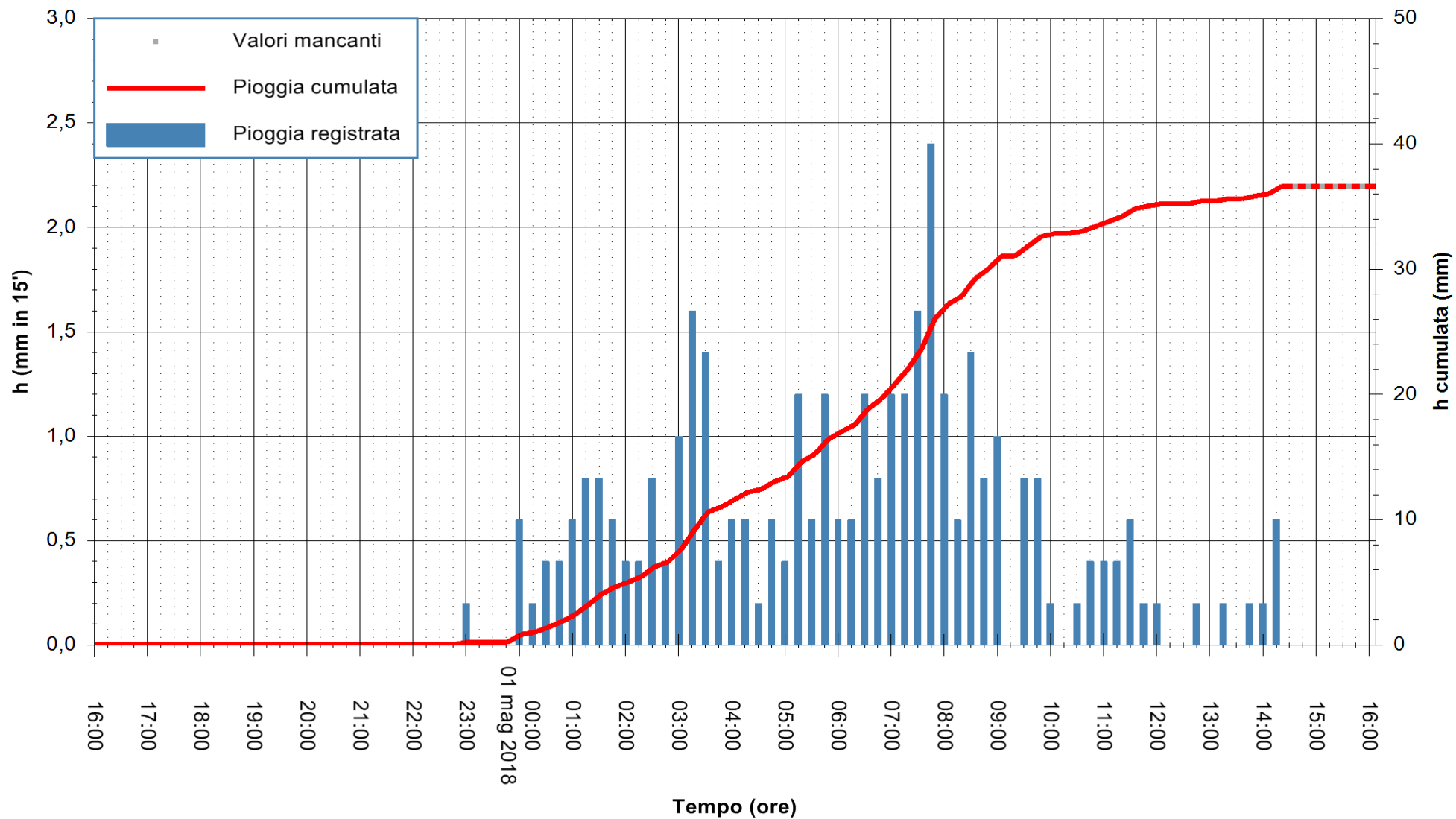

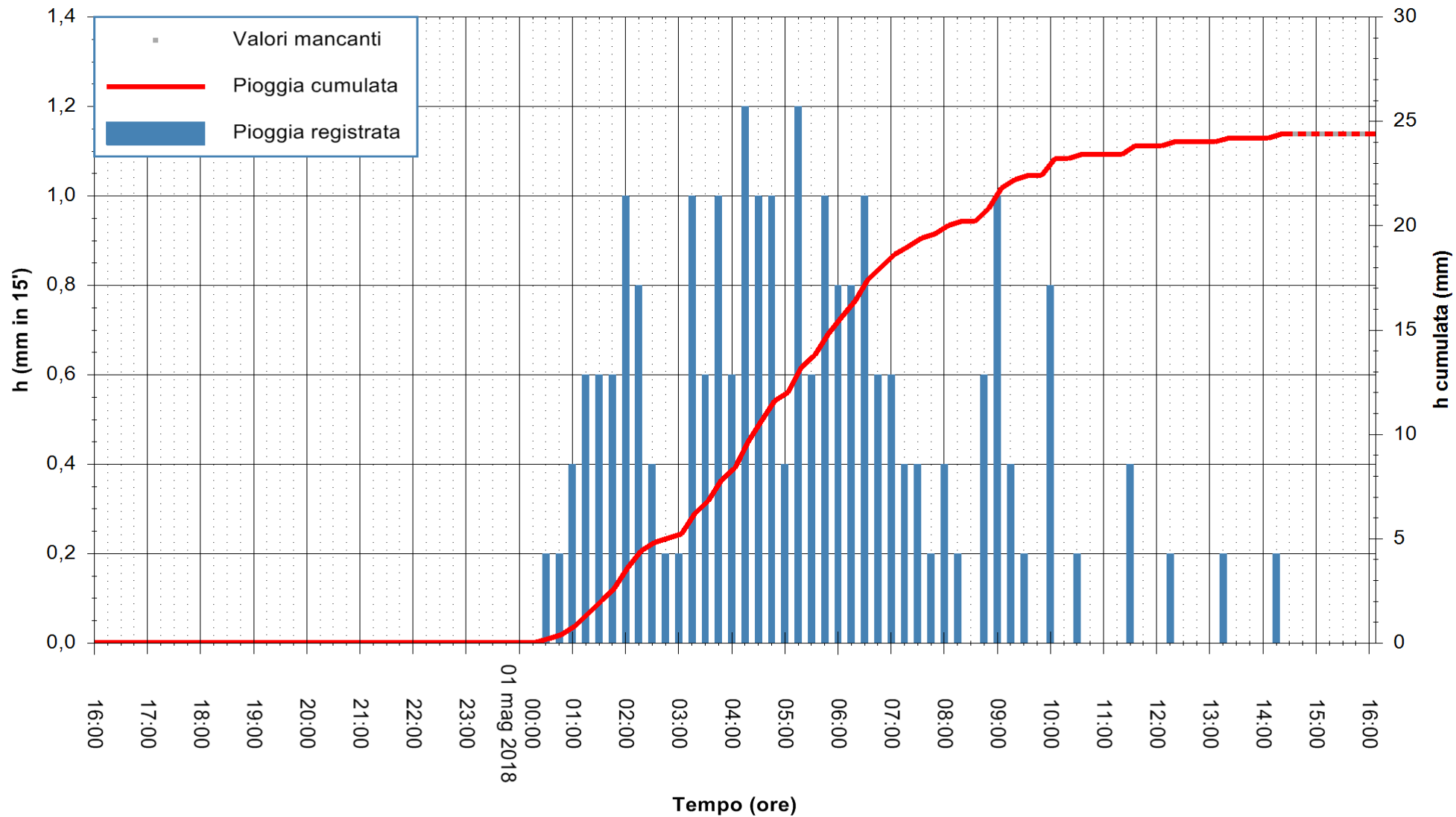

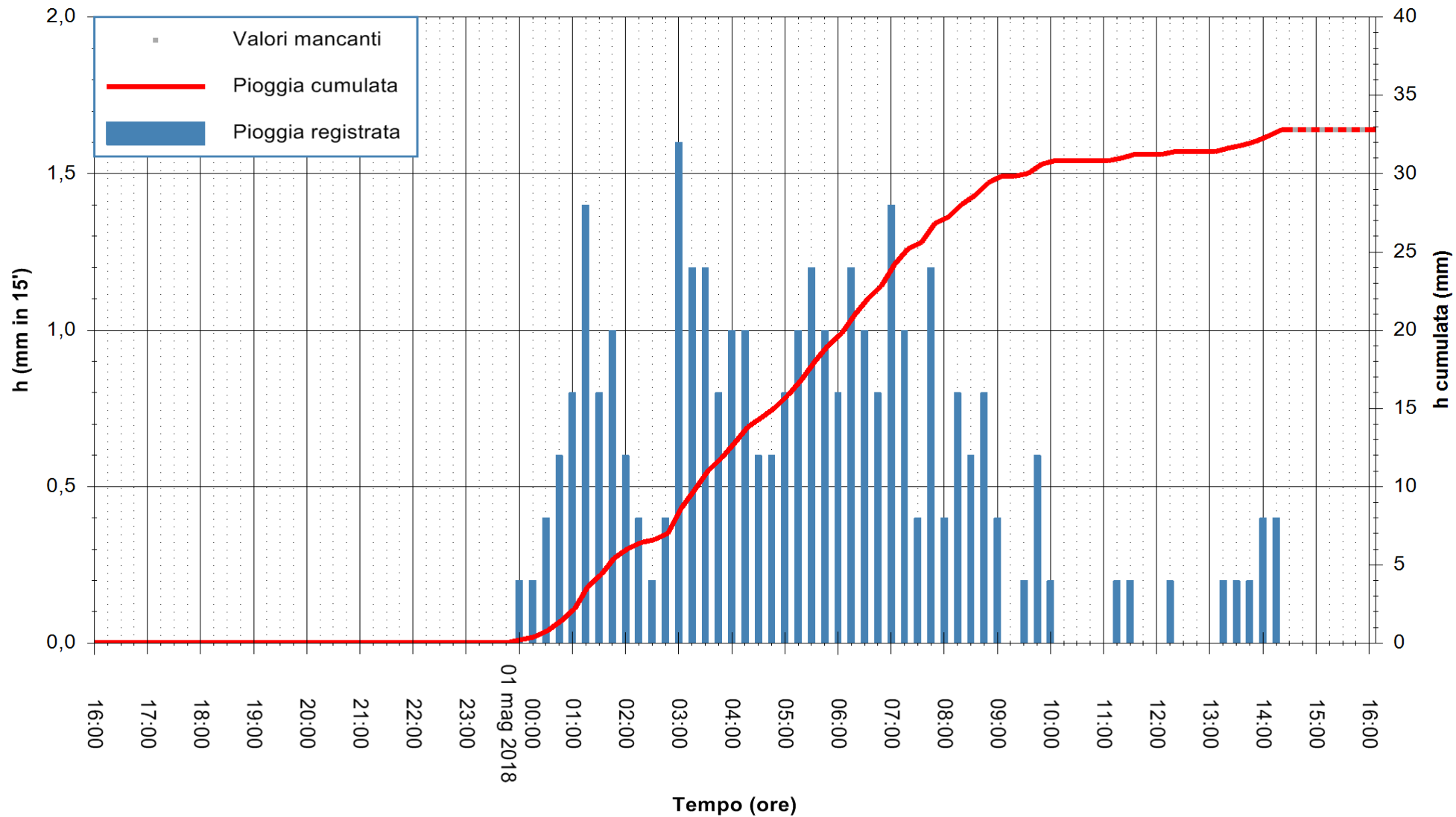

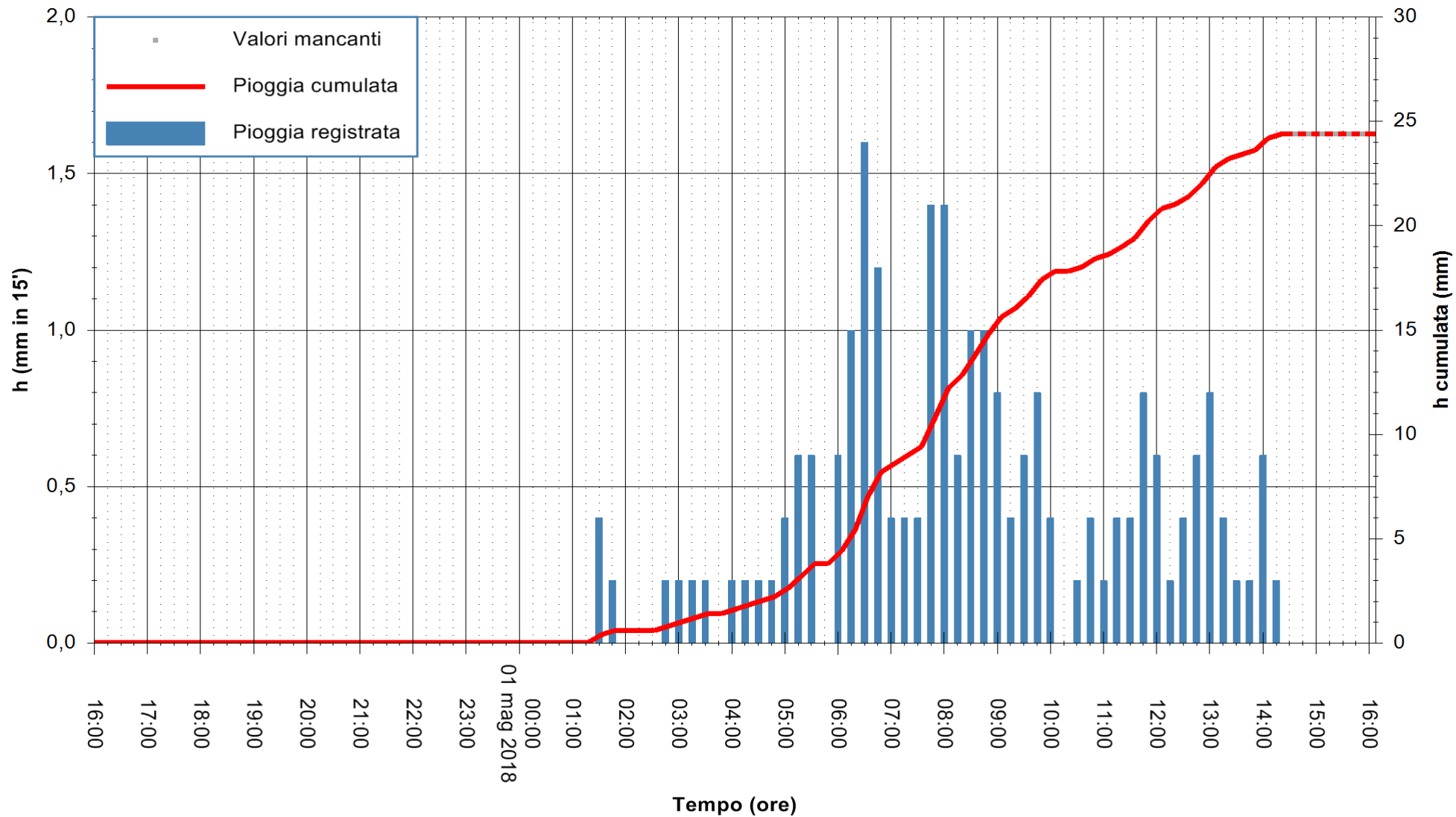

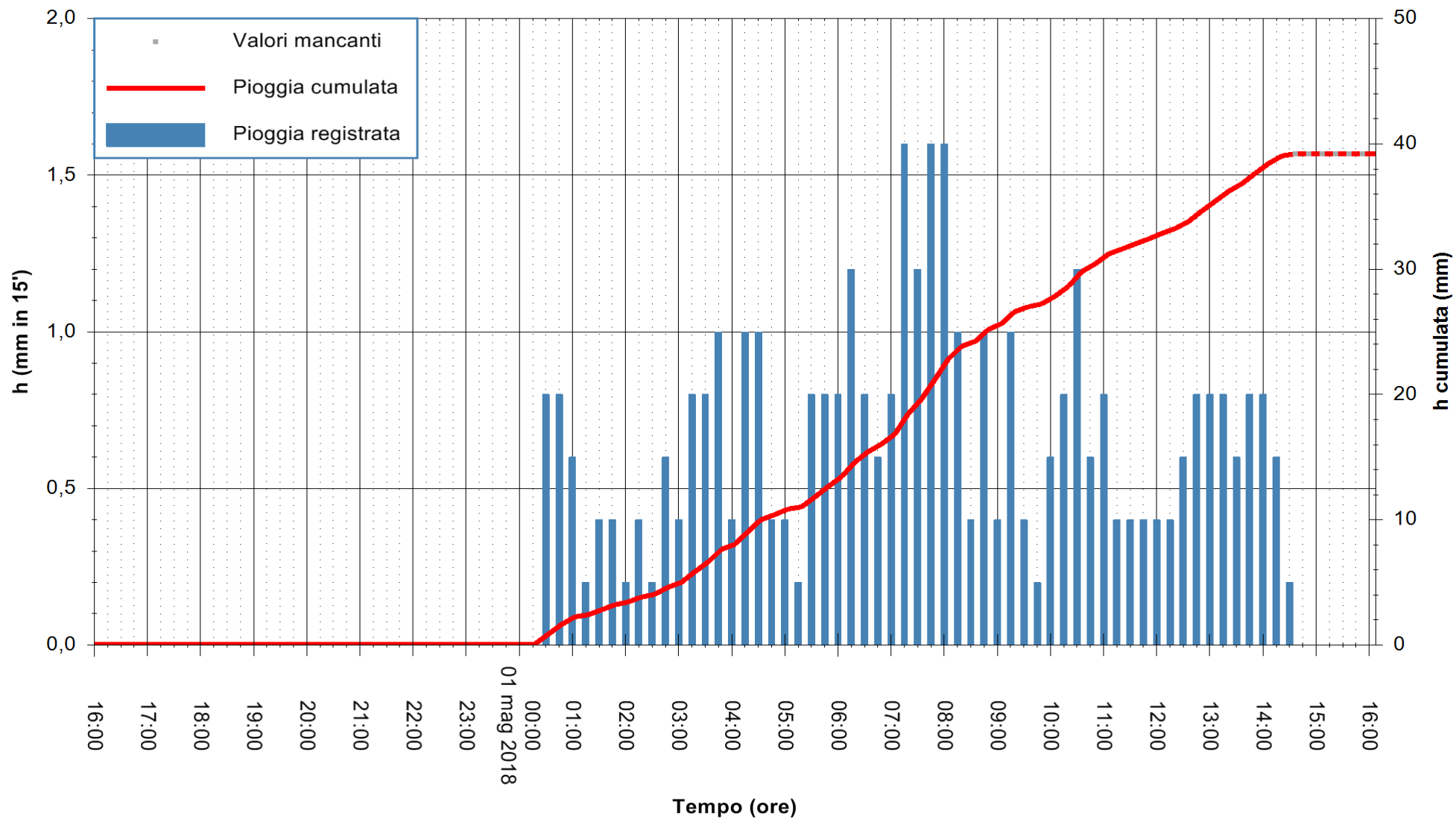

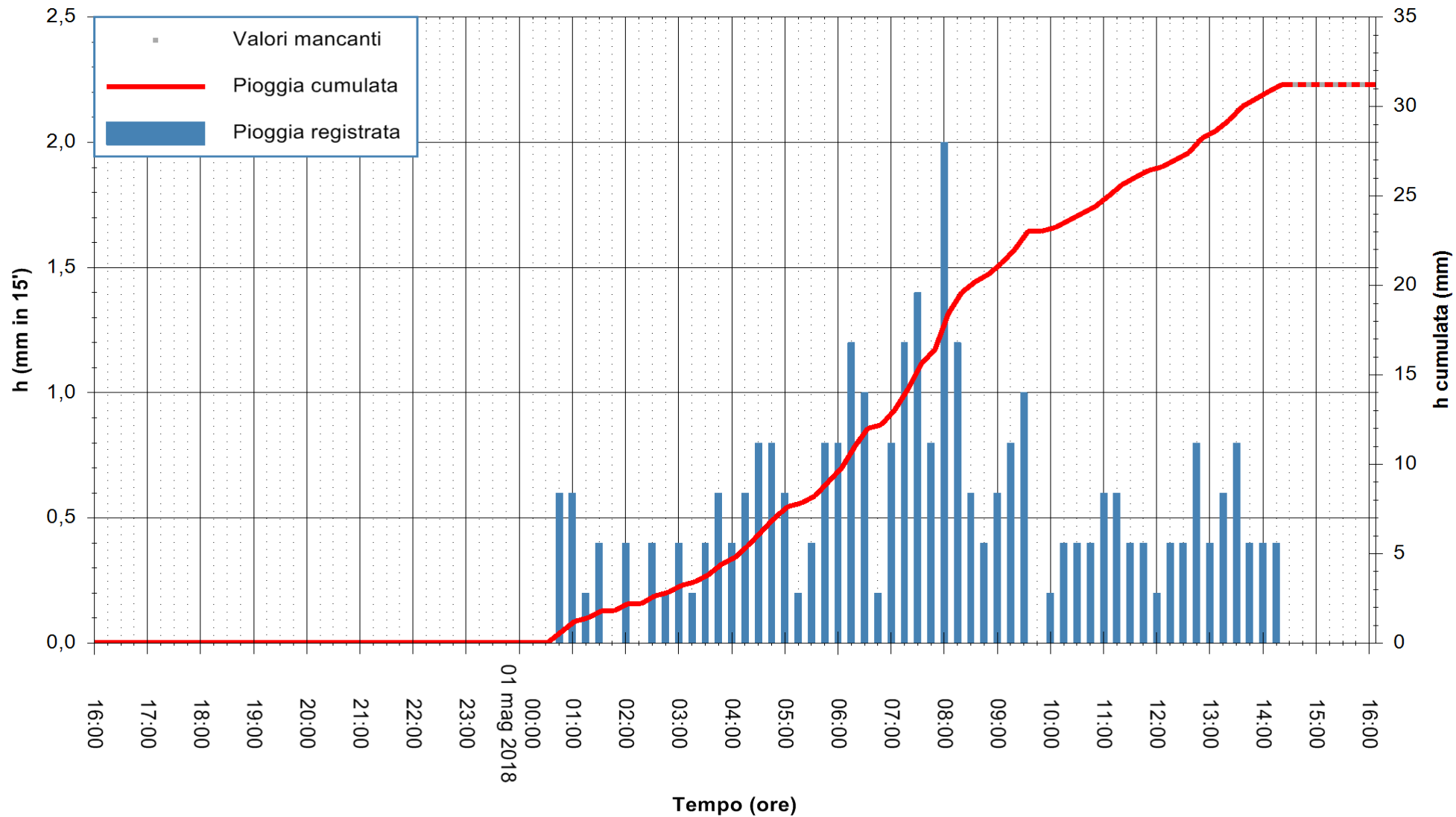

Stazione pluviometrica Pianu
 Area PIANU 15
 Pioggia registrata nelle ultime 24 ore
 Estrazione dati delle ore 16:07 del 01/05/2018
 Ultimo dato disponibile: 01/05/2018 alle 14:30



ARPAS
 F.to il Dirigente Responsabile
 Dott. Giuseppe Bianco

REGIONE AUTÒNOMA DE SARDIGNA
 REGIONE AUTONOMA DELLA SARDEGNA

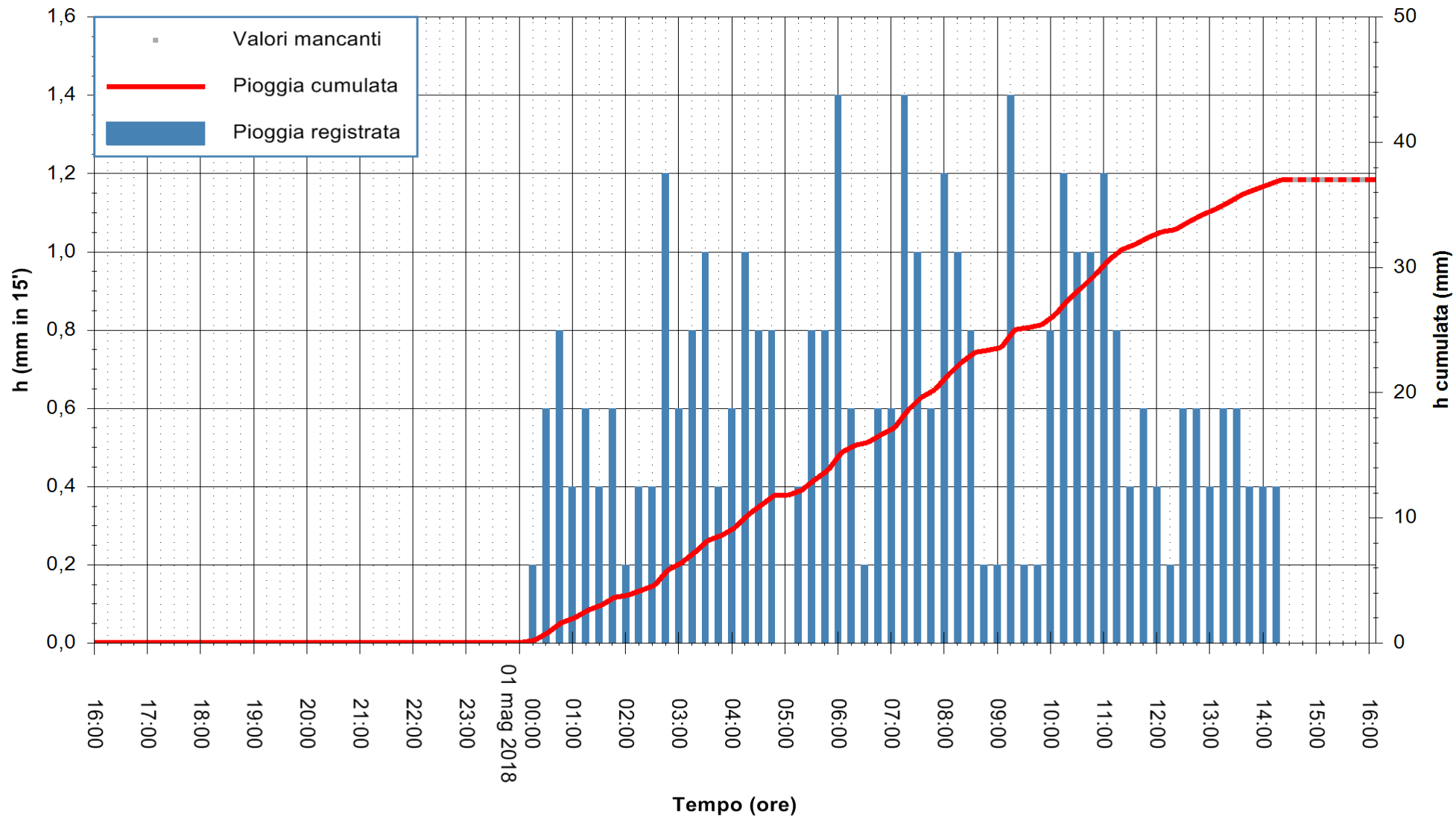

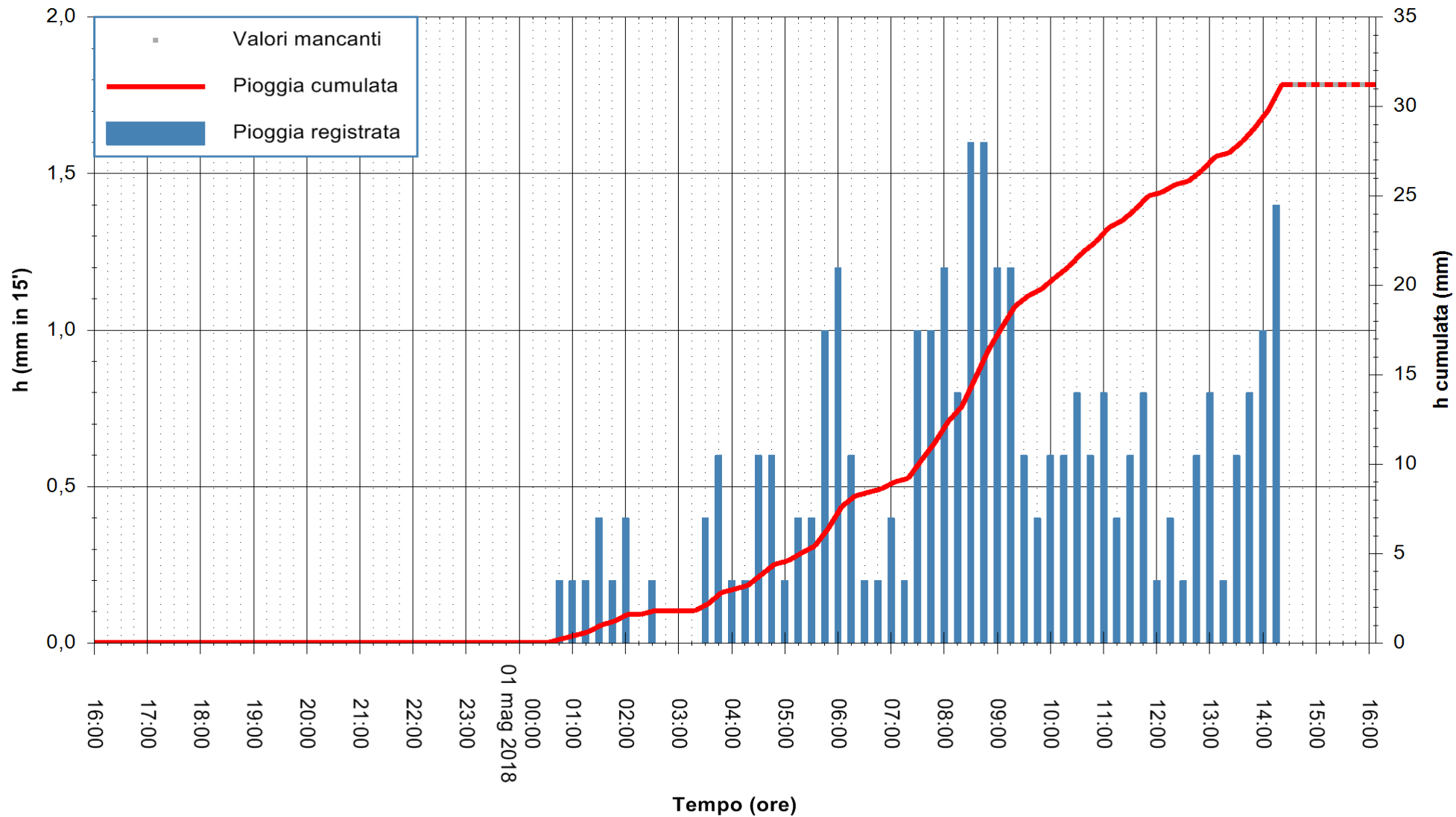

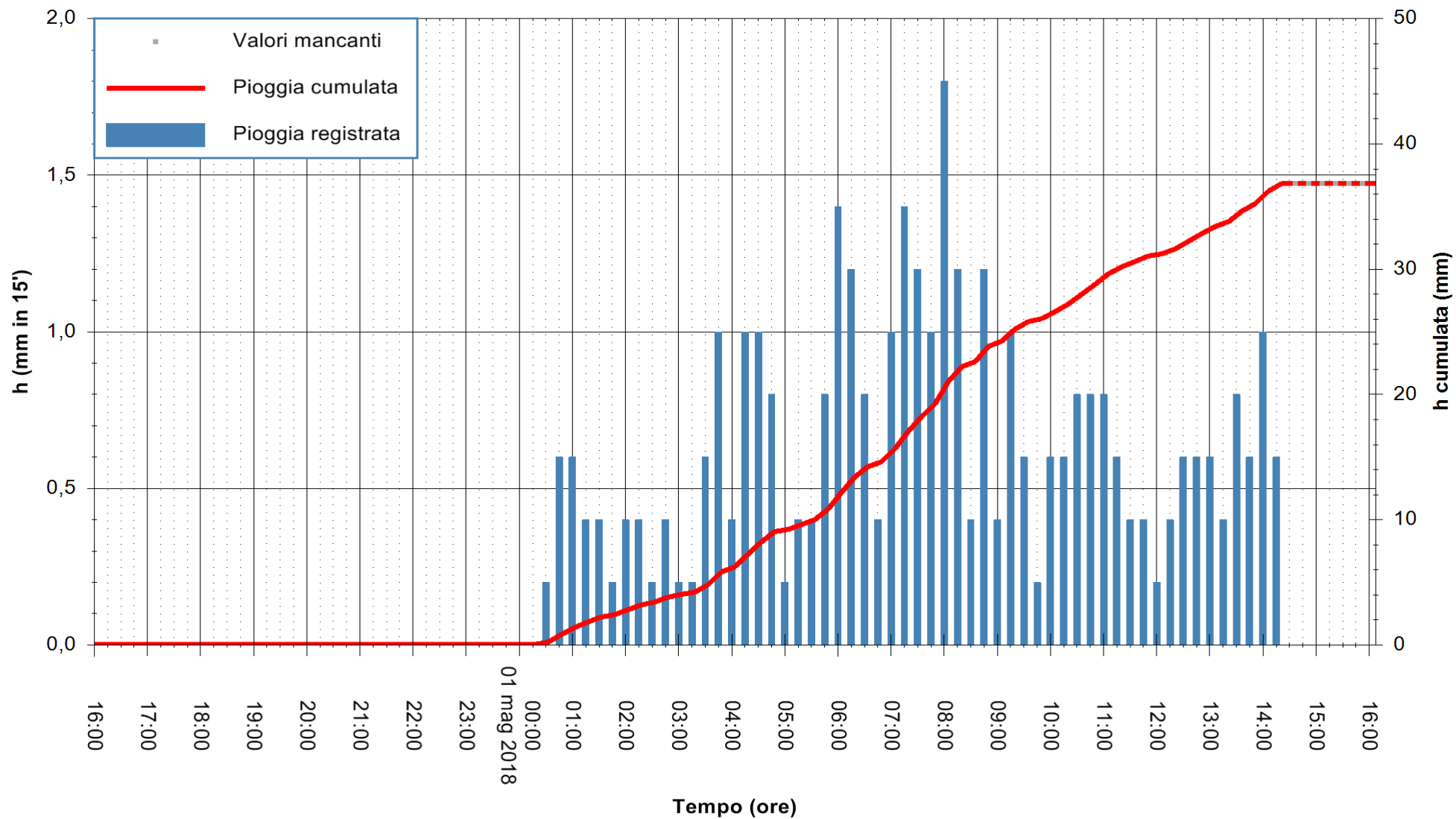

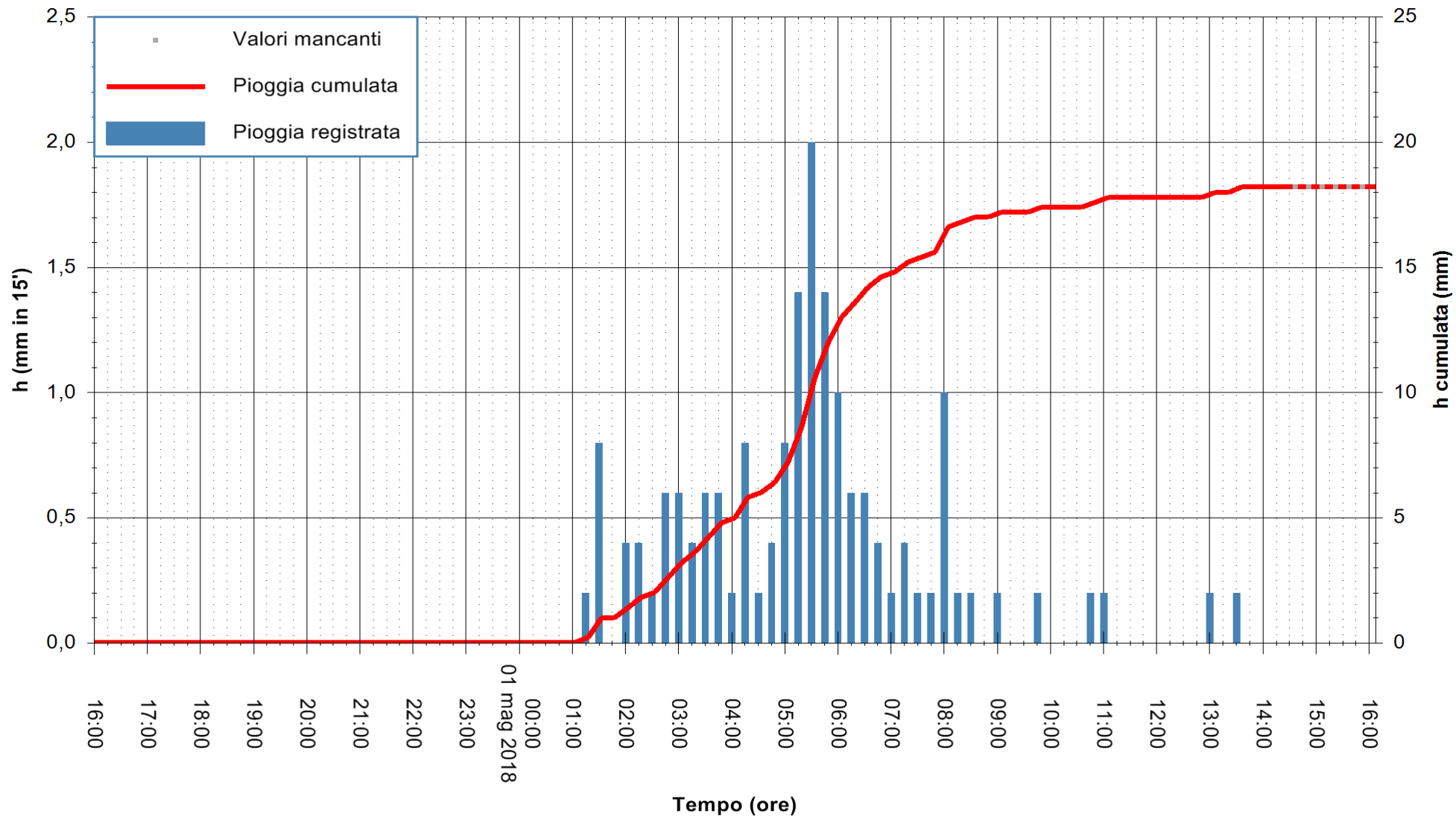

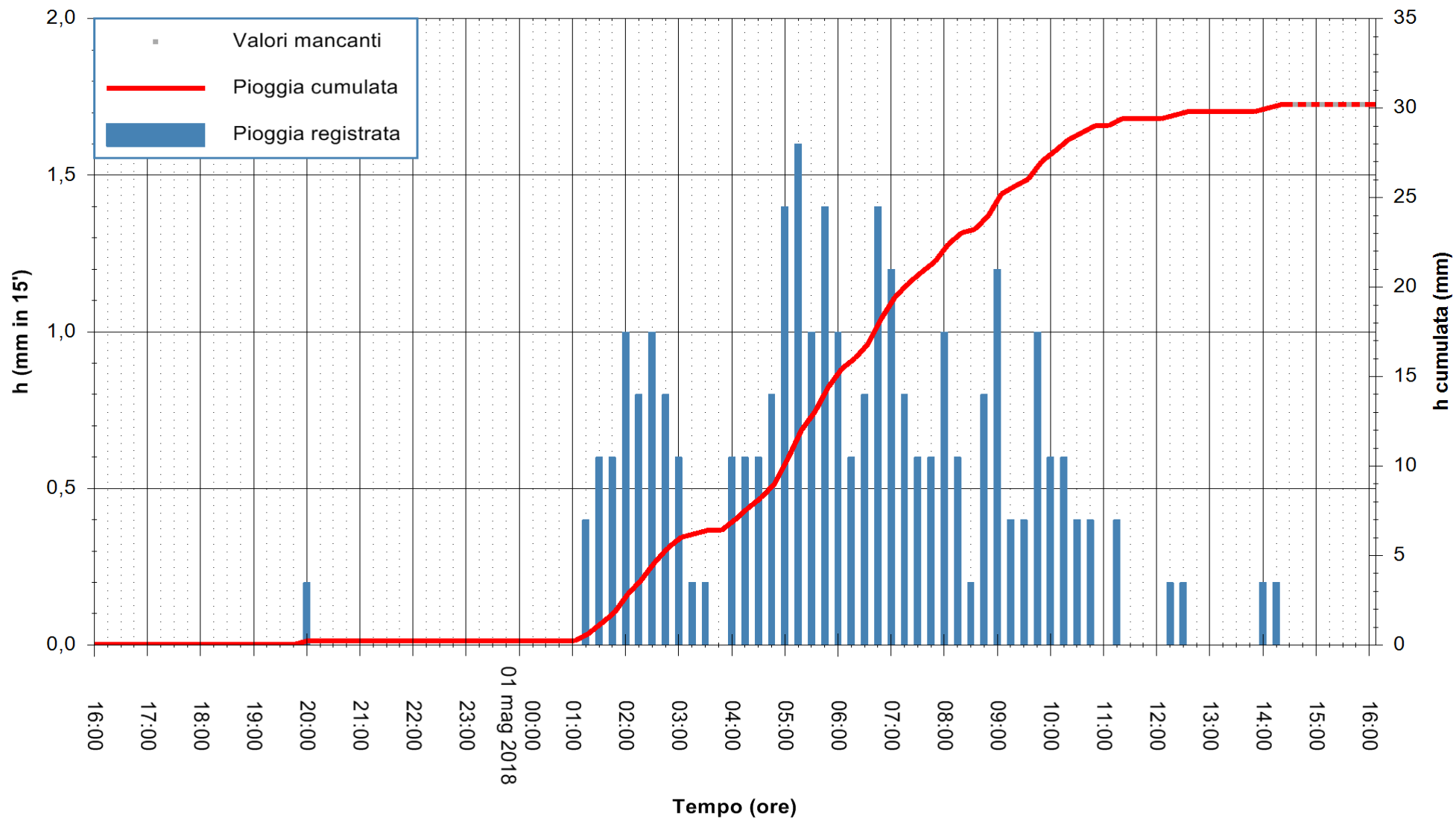

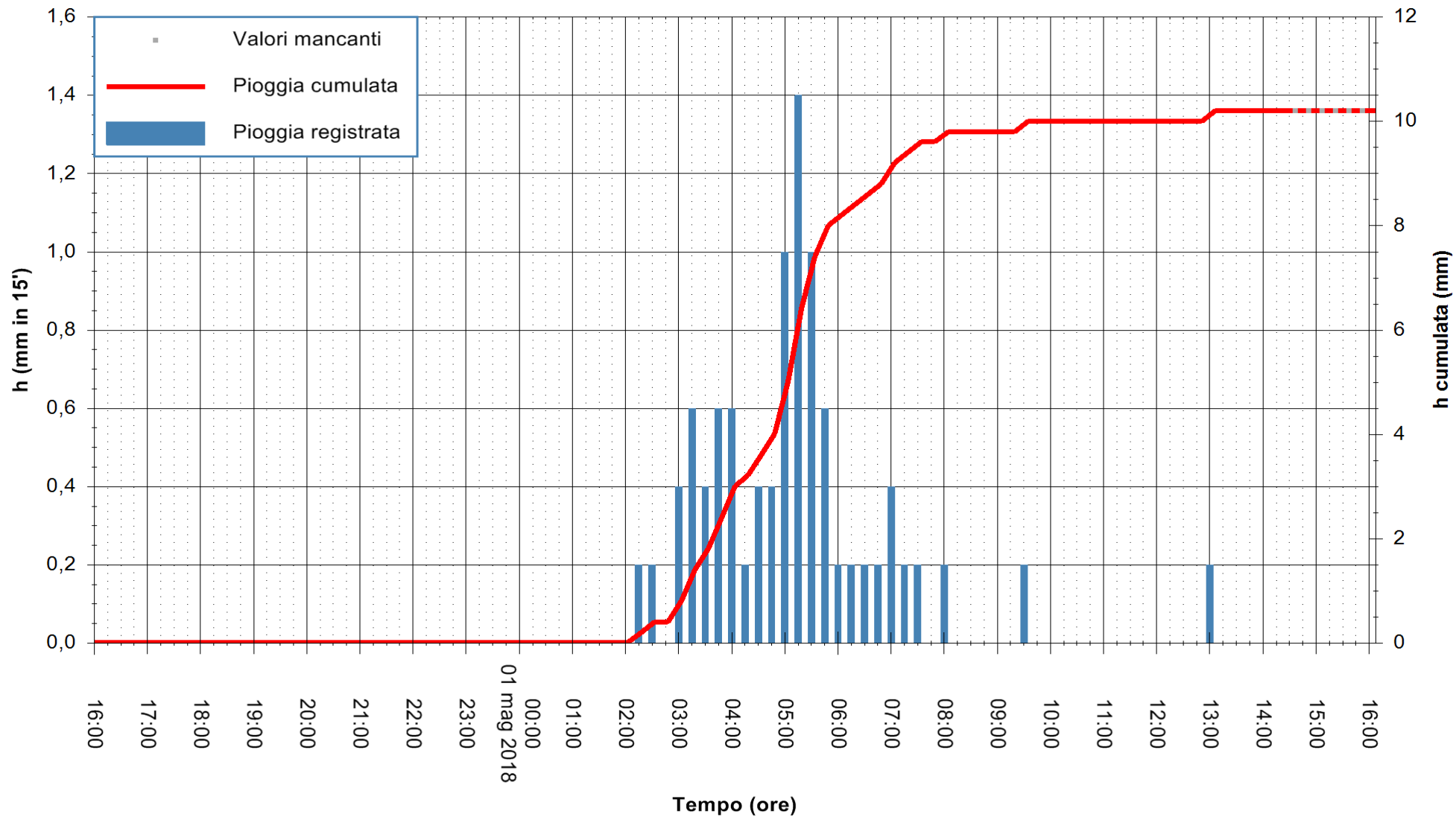

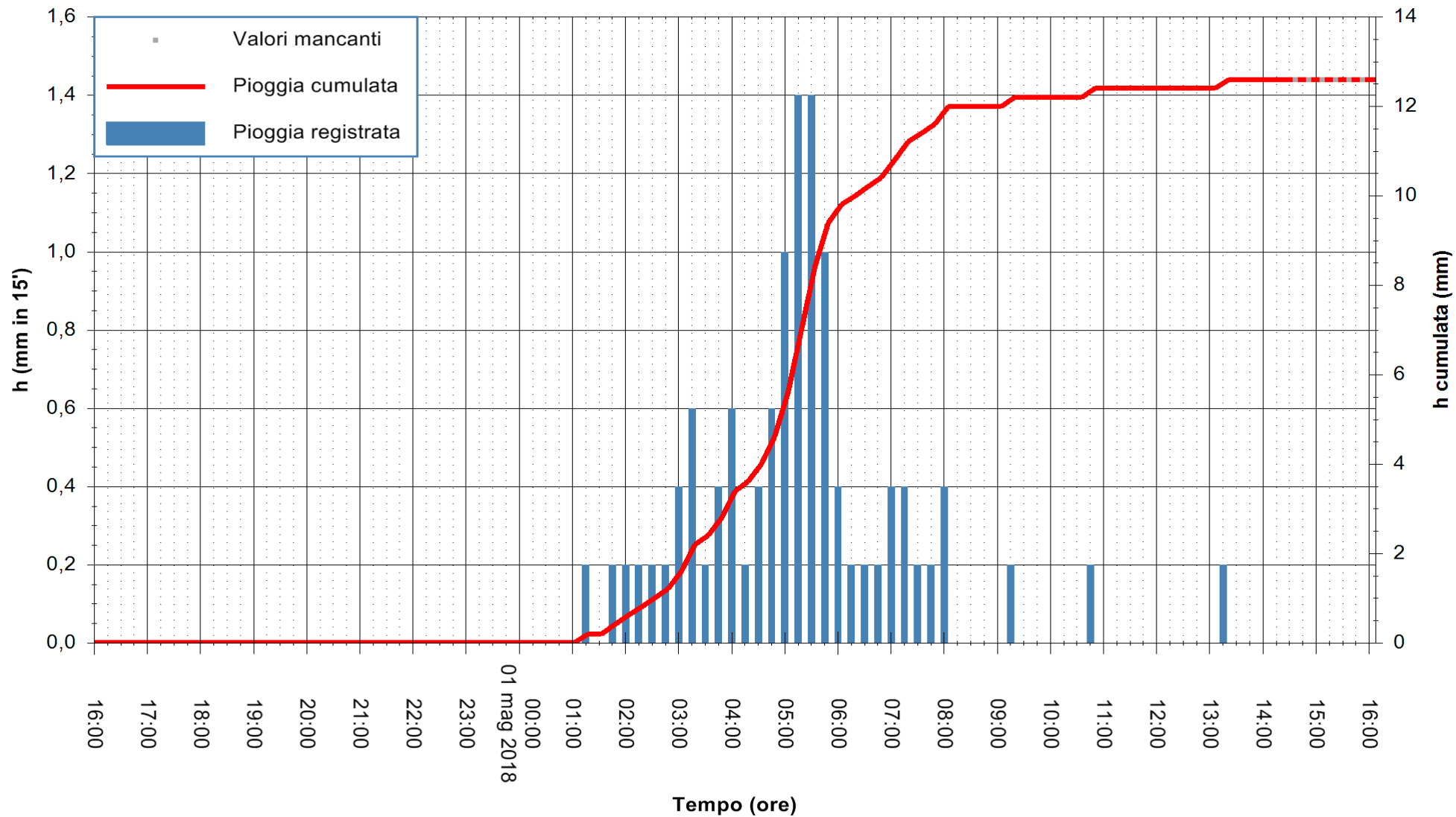

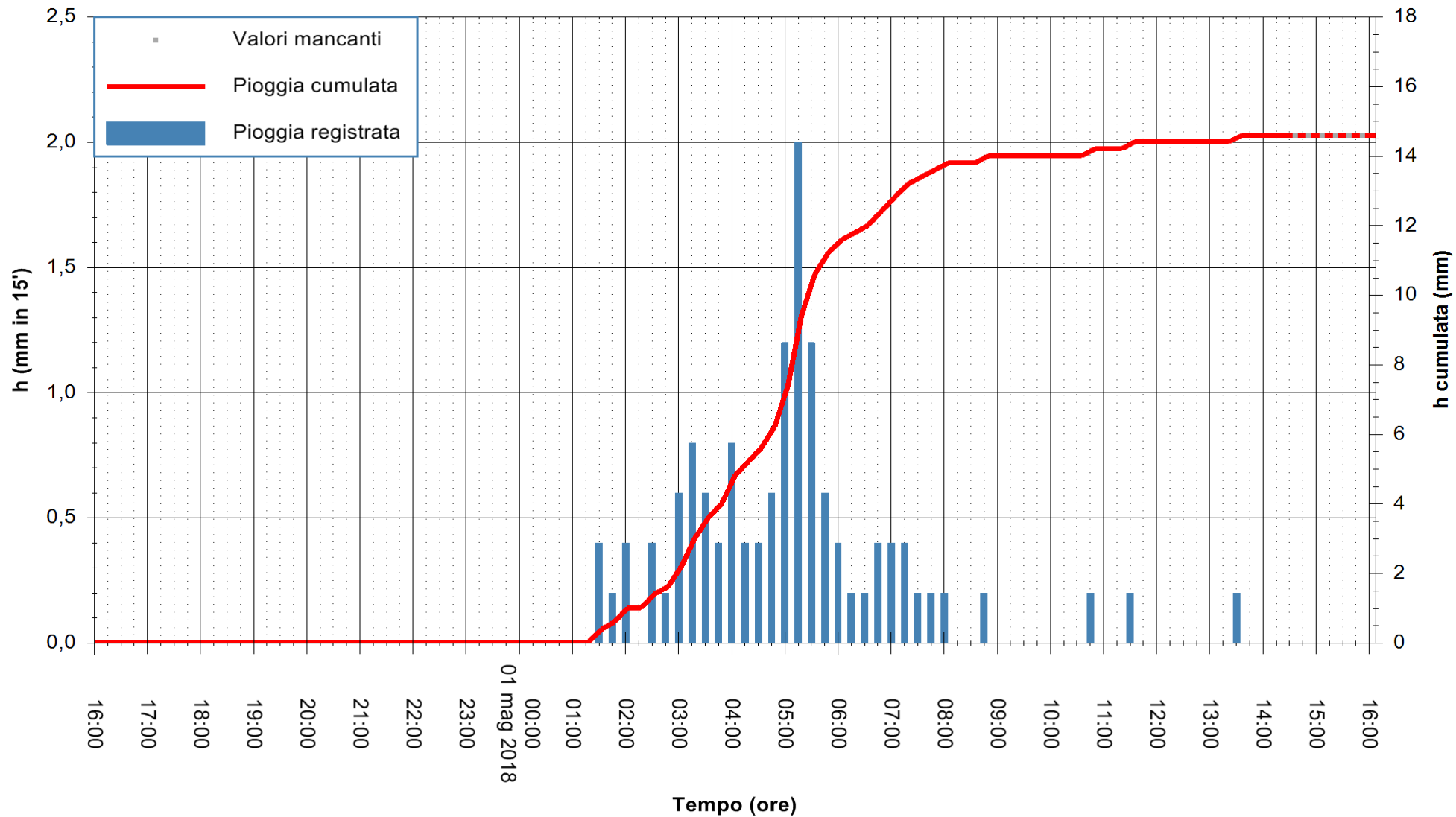

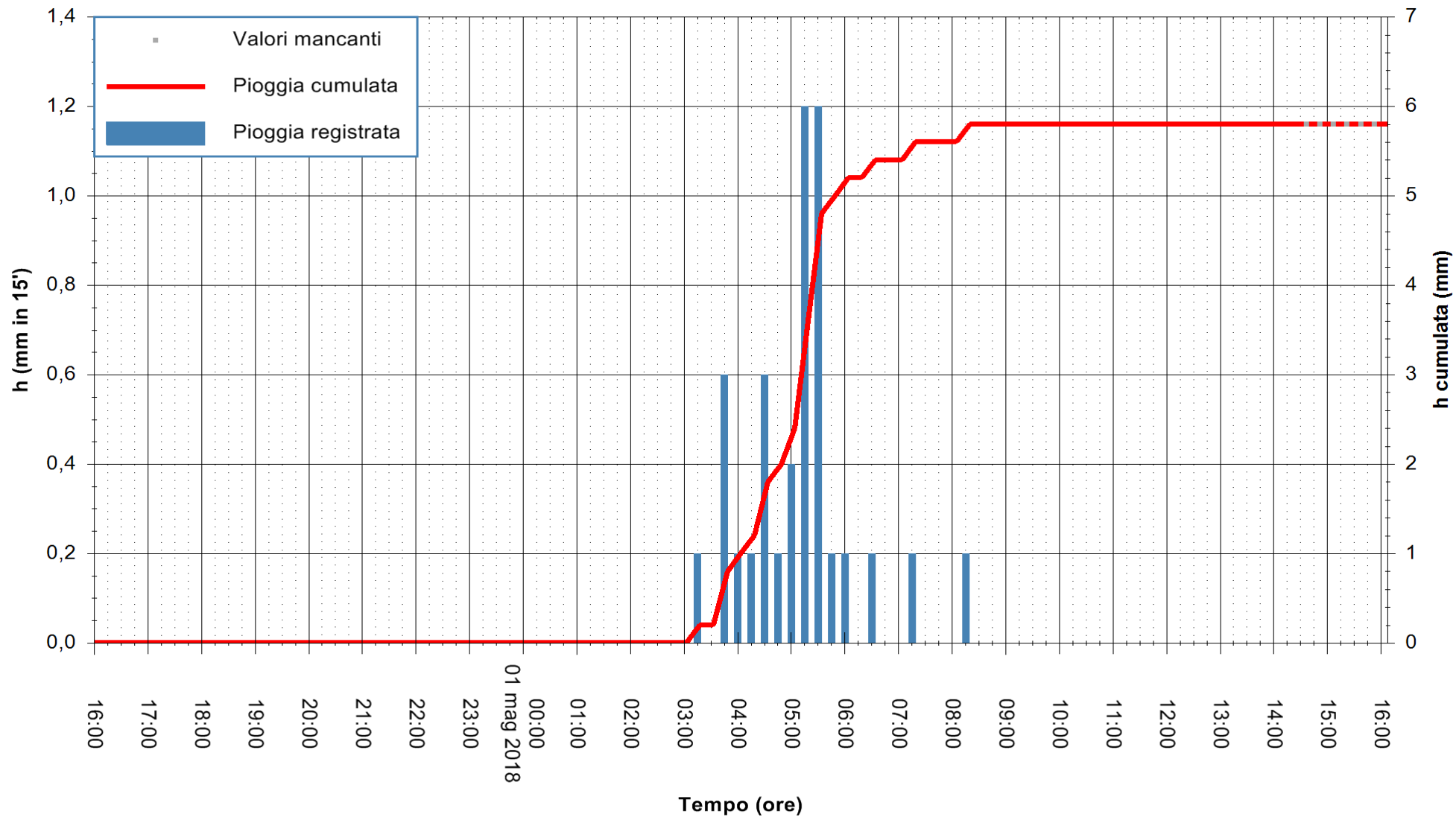

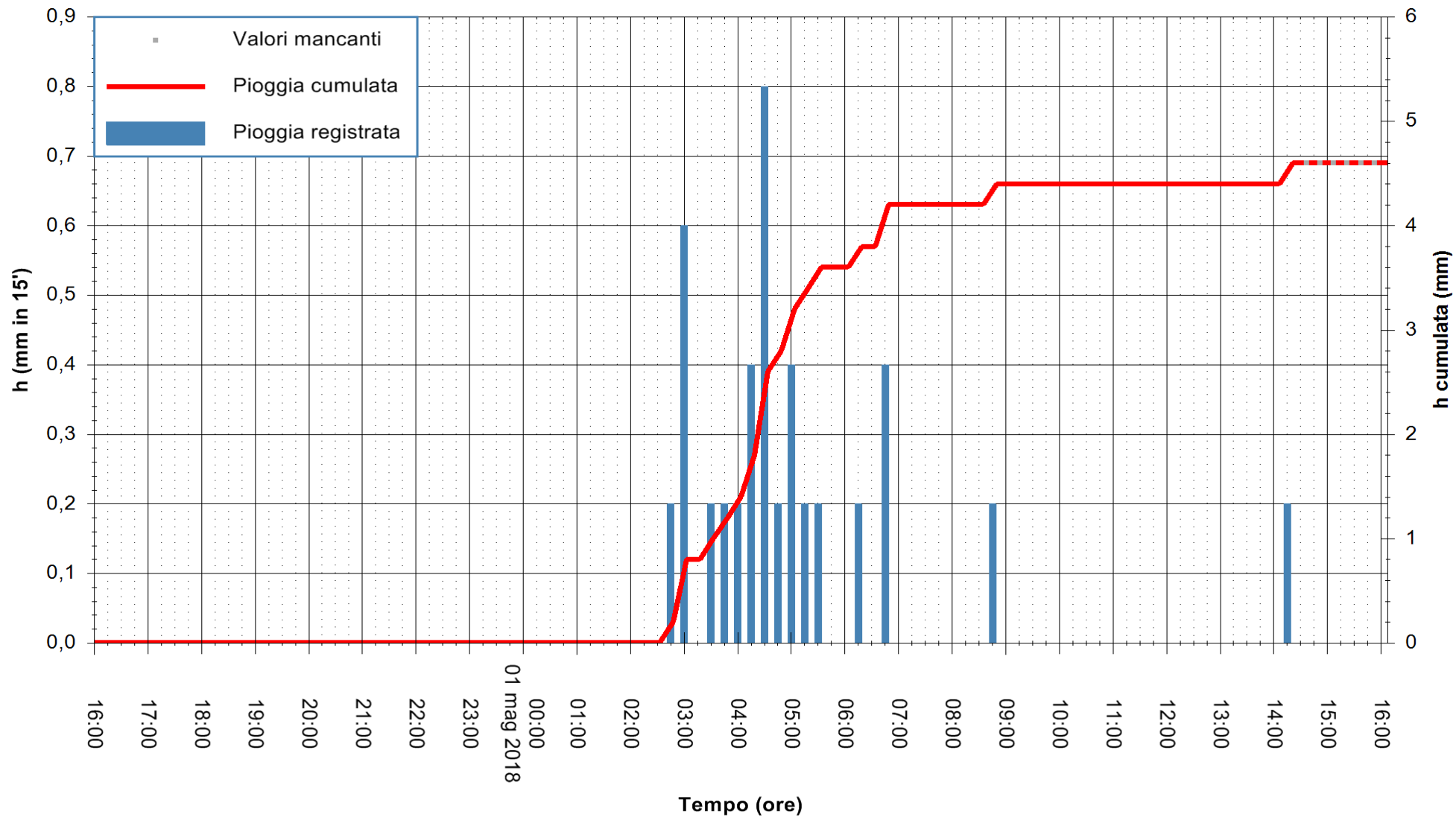

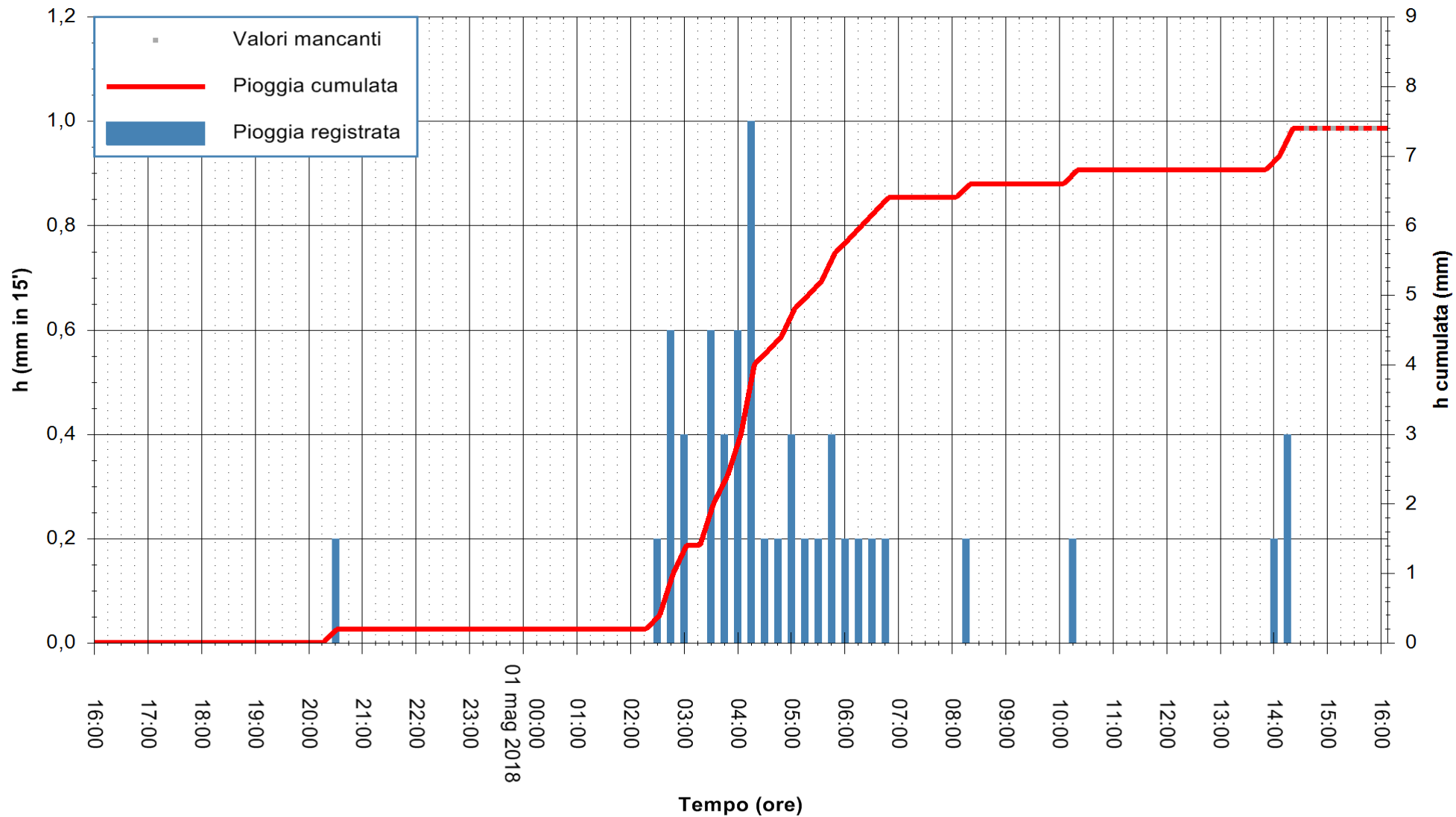

Stazione pluviometrica Porto Pino
Area IS PILLONIS
Pioggia registrata nelle ultime 24 ore
Estrazione dati delle ore 16:07 del 01/05/2018
Ultimo dato disponibile: 01/05/2018 alle 14:30



ARPAS
F.to il Dirigente Responsabile
Dott. Giuseppe Bianco

REGIONE AUTÒNOMA DE SARDIGNA
REGIONE AUTONOMA DELLA SARDEGNA

