

Stazione pluviometrica Monte Tului
 Area MONTE TULUI
 Pioggia registrata nelle ultime 24 ore
 Estrazione dati delle ore 02:07 del 02/05/2018
 Ultimo dato disponibile: 02/05/2018 alle 00:30

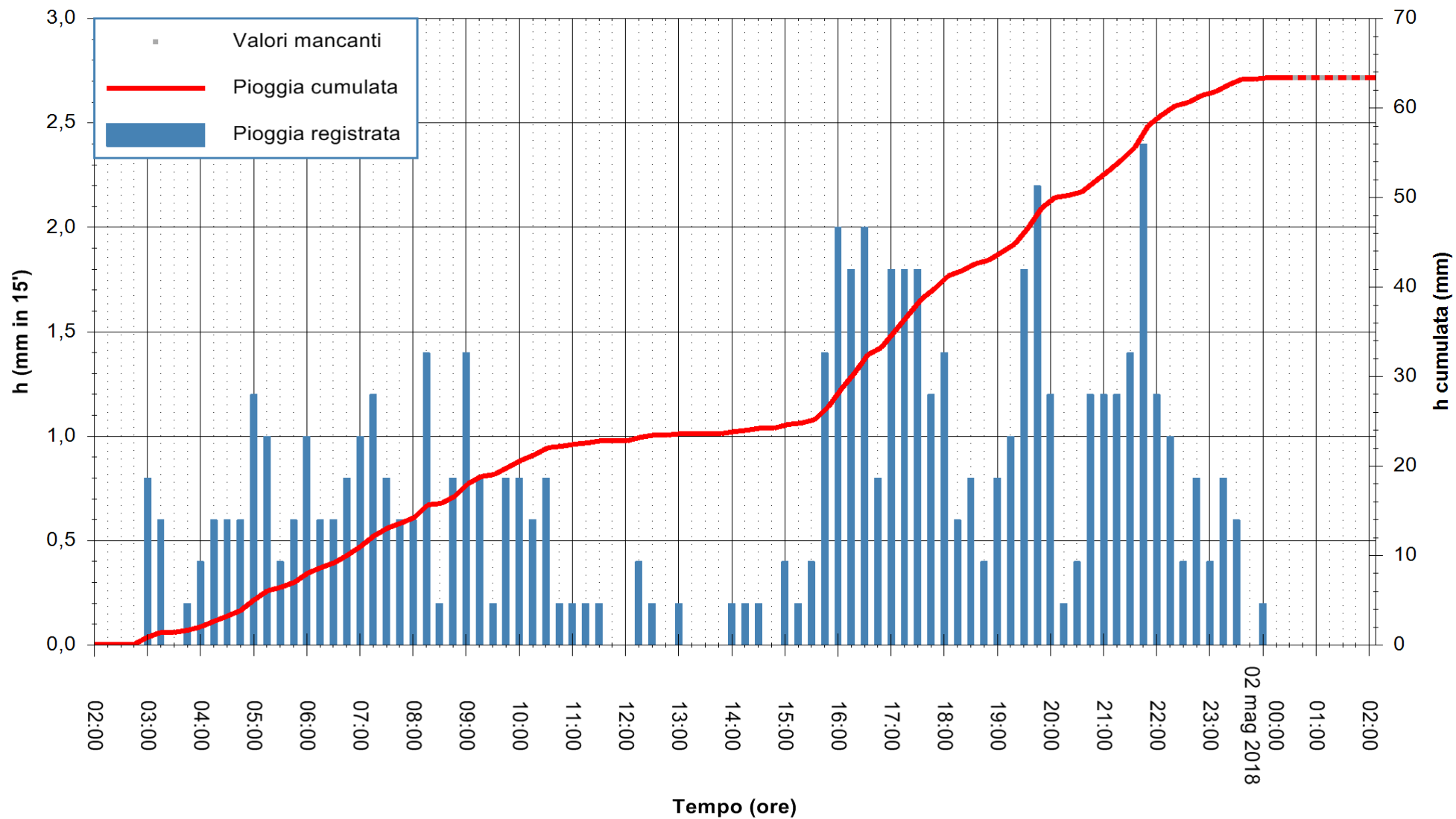

ARPAS
 F.to il Dirigente Responsabile
 Dott. Giuseppe Bianco

REGIONE AUTONOMA DE SARDIGNA
 REGIONE AUTONOMA DELLA SARDEGNA



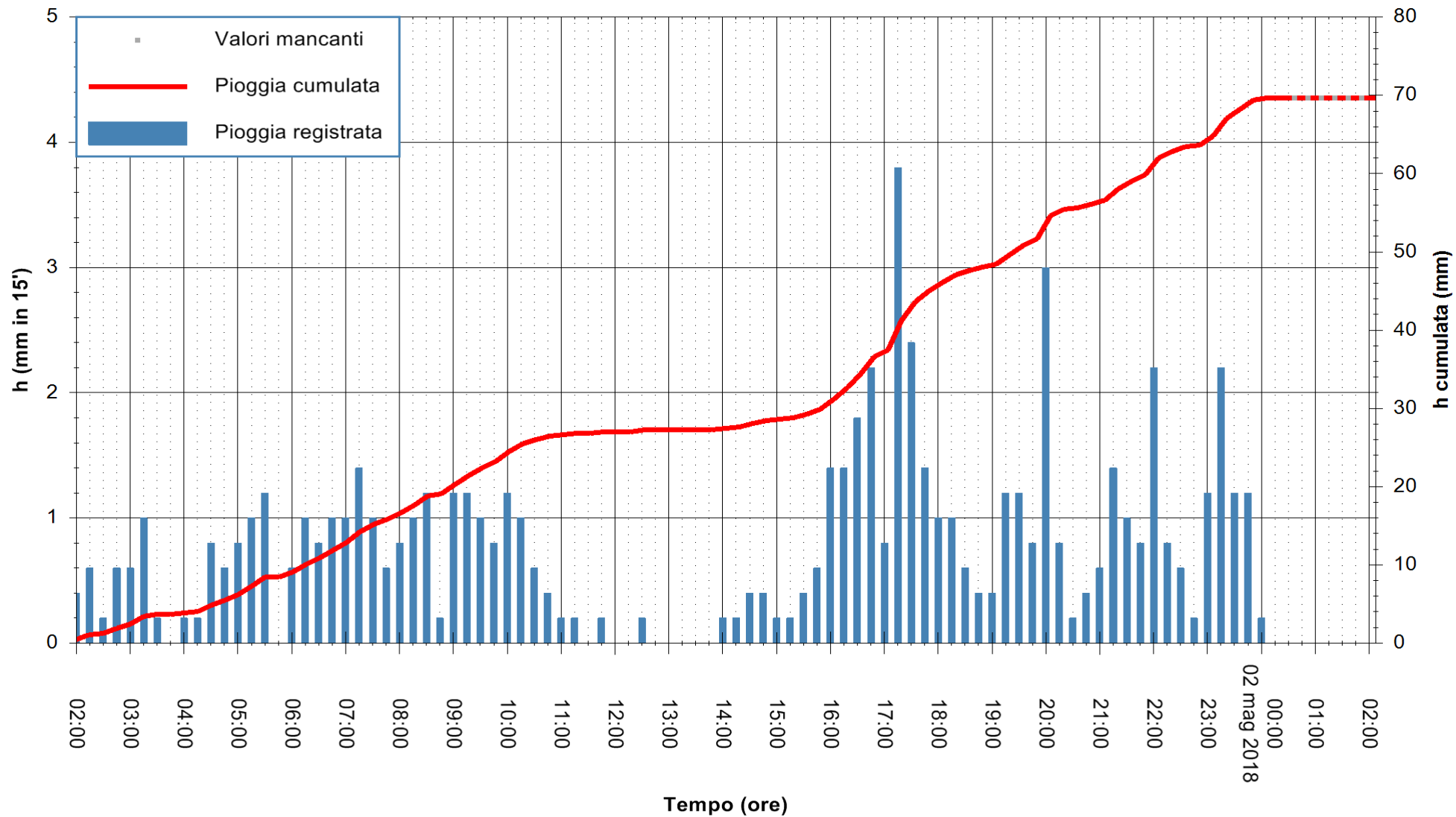

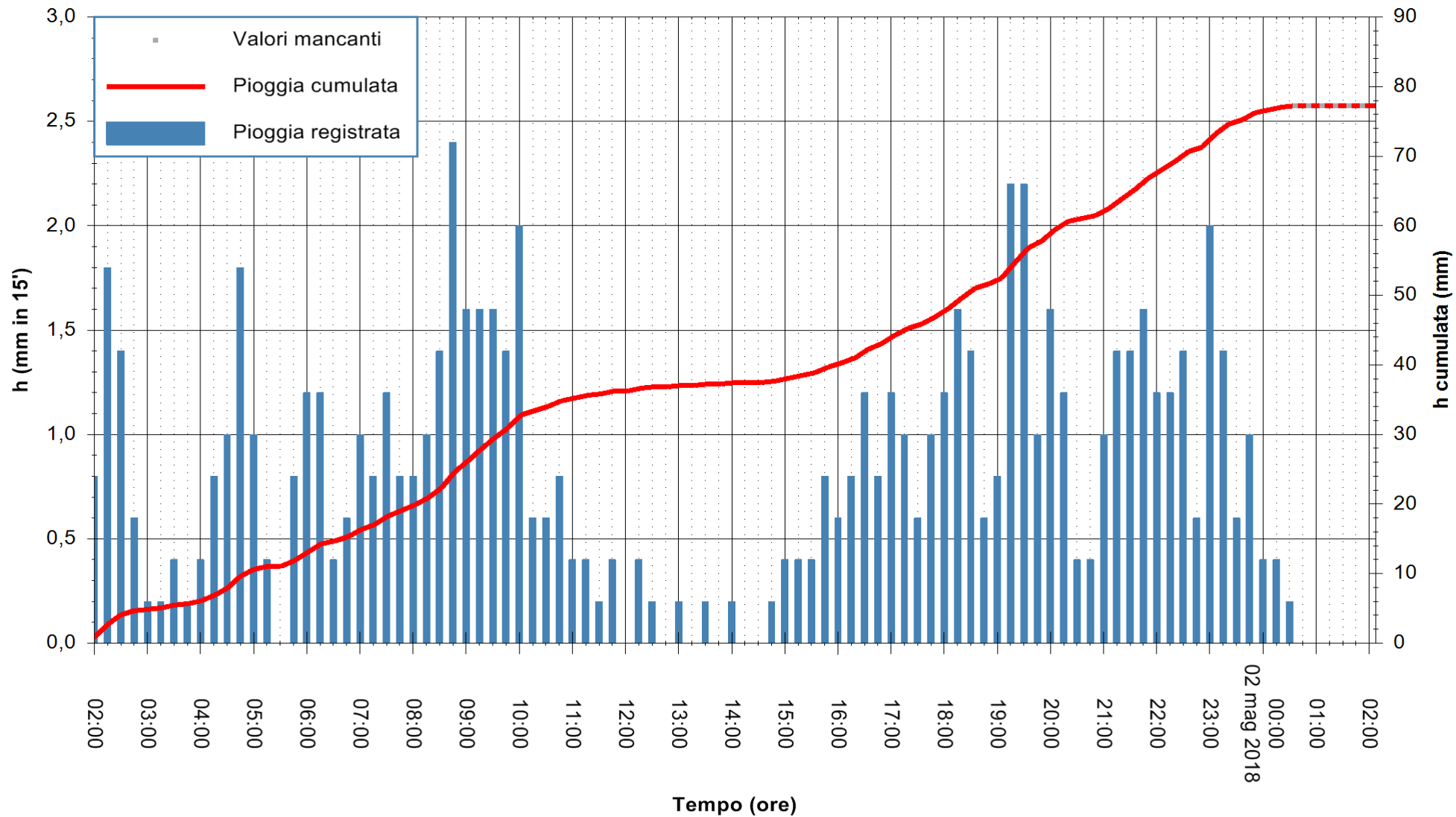

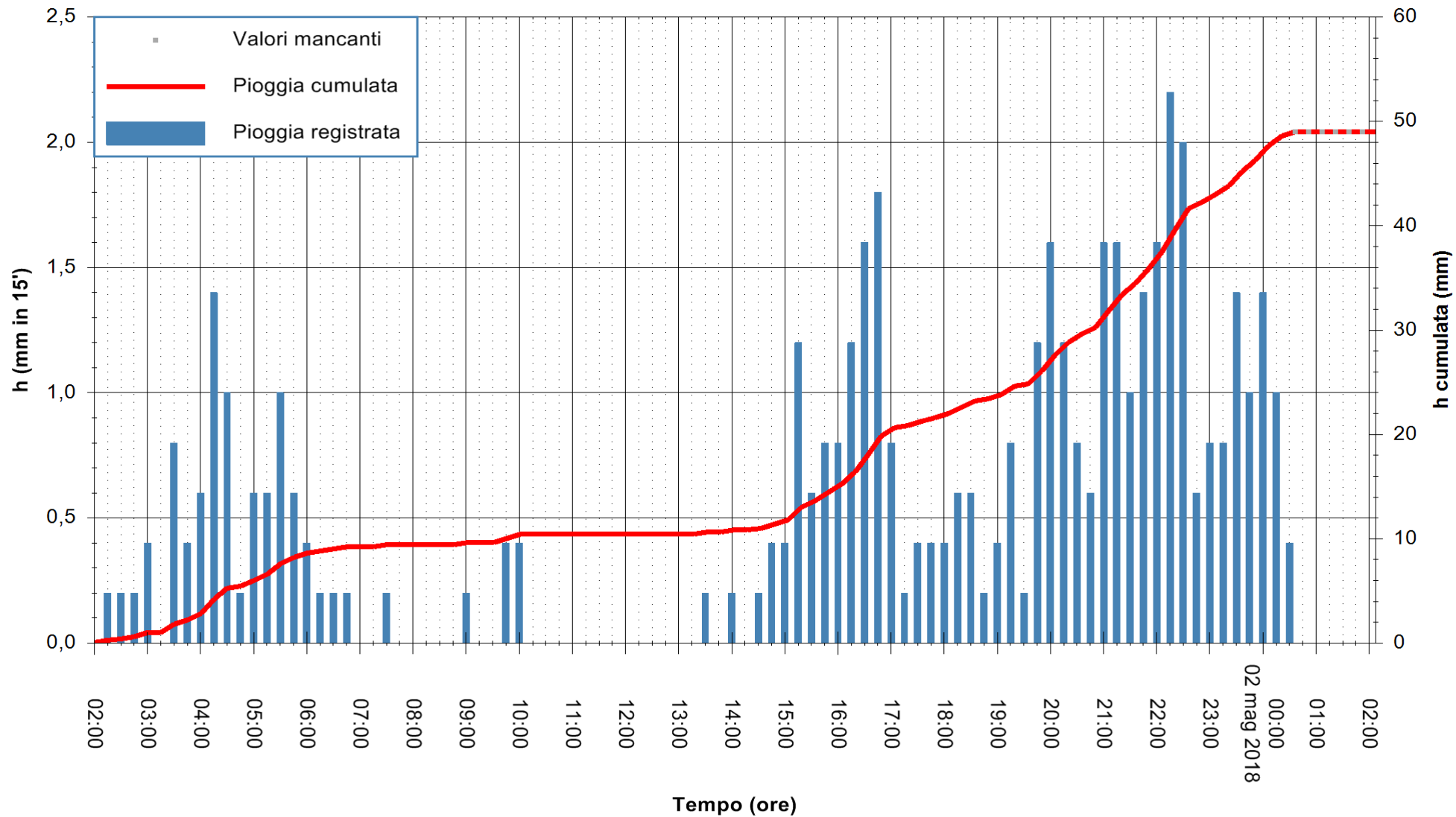

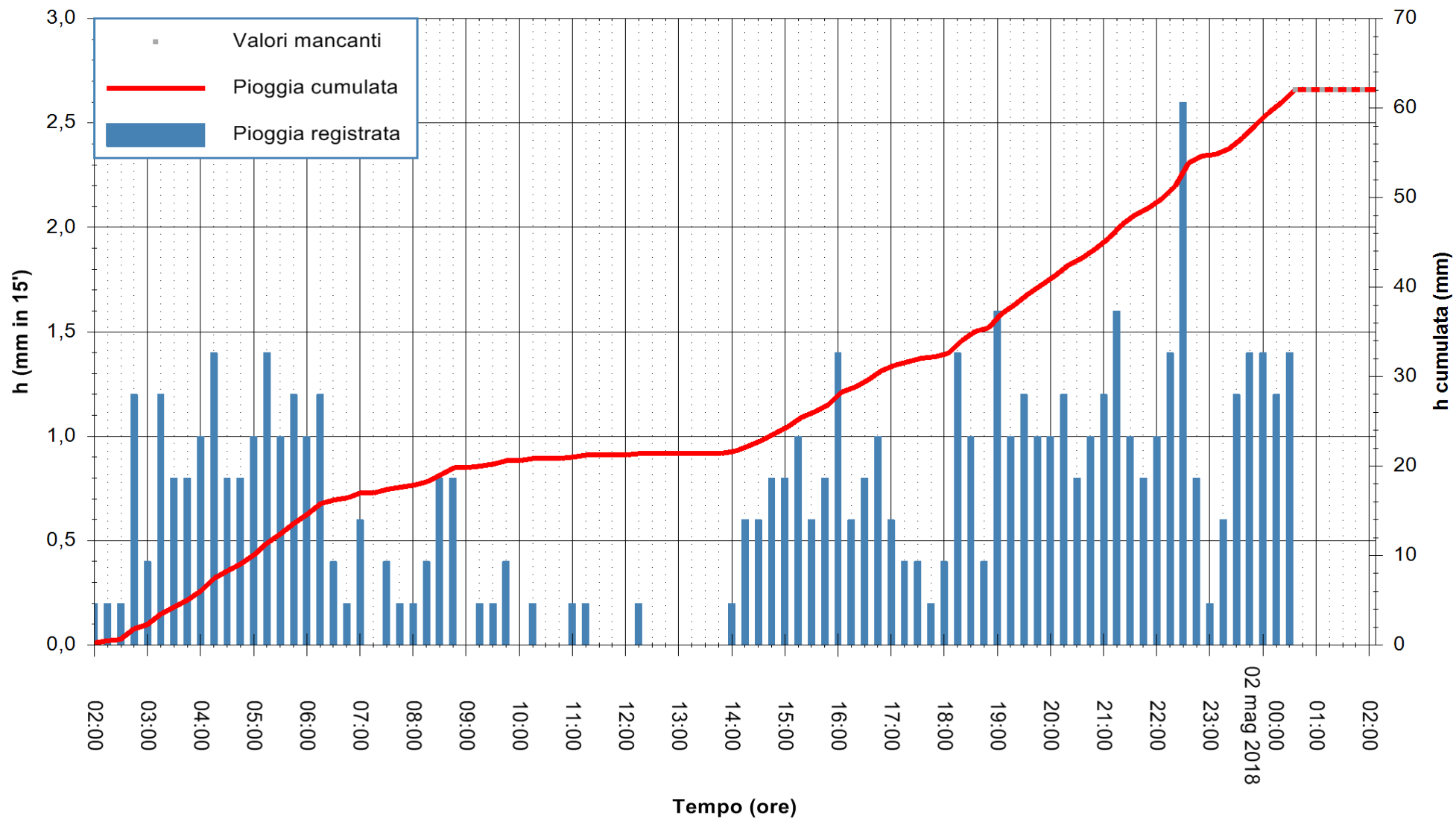

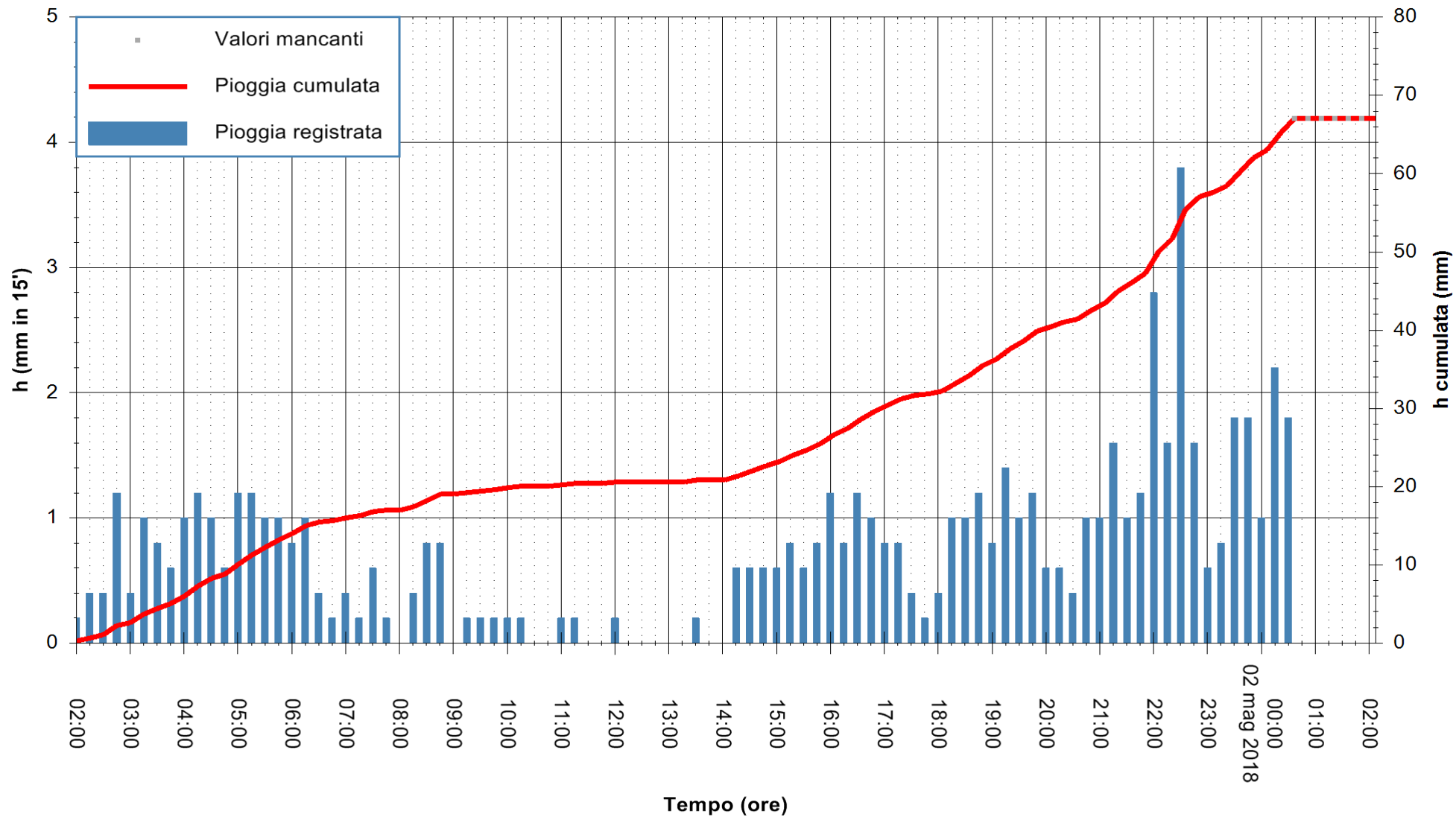

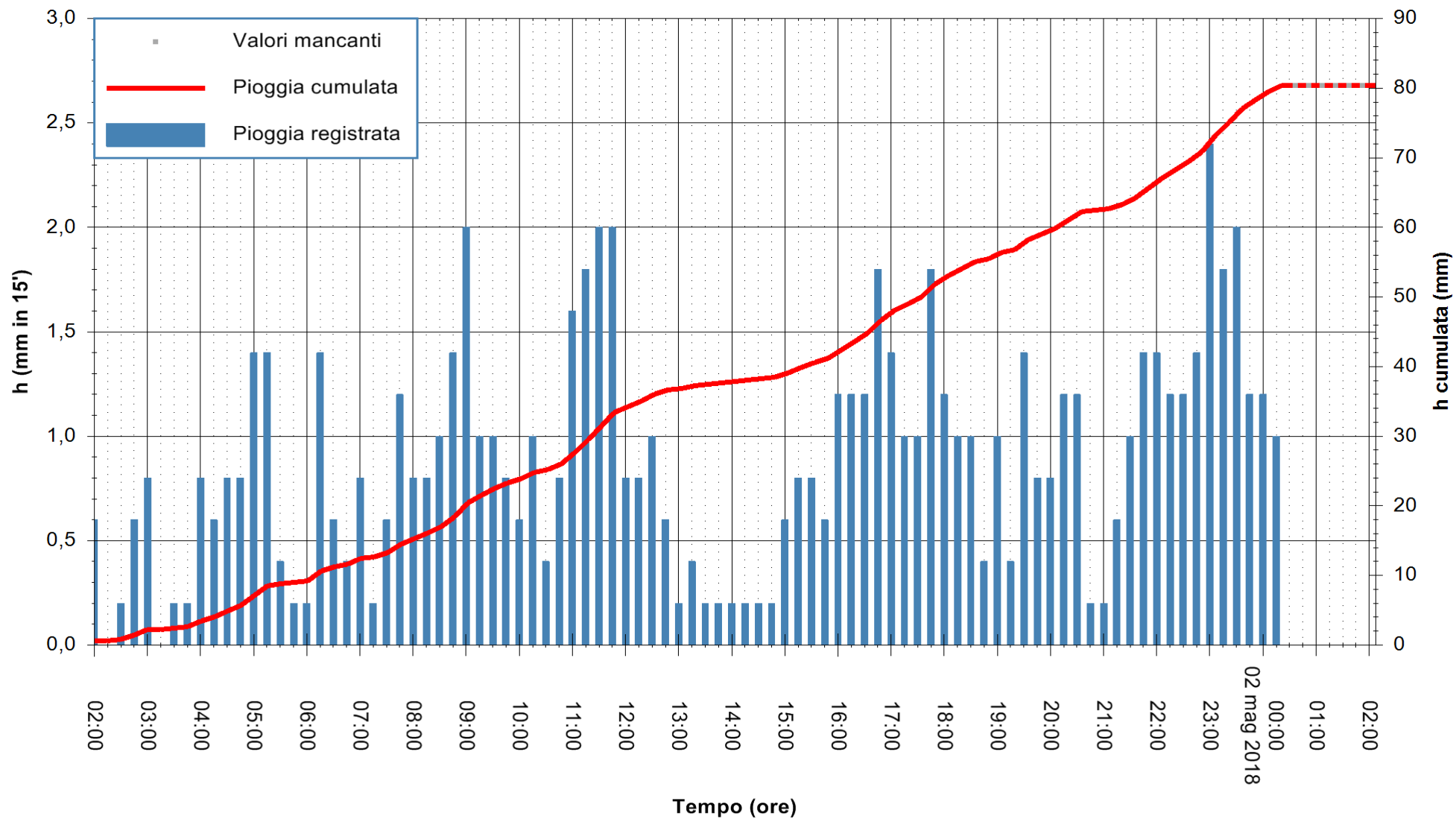

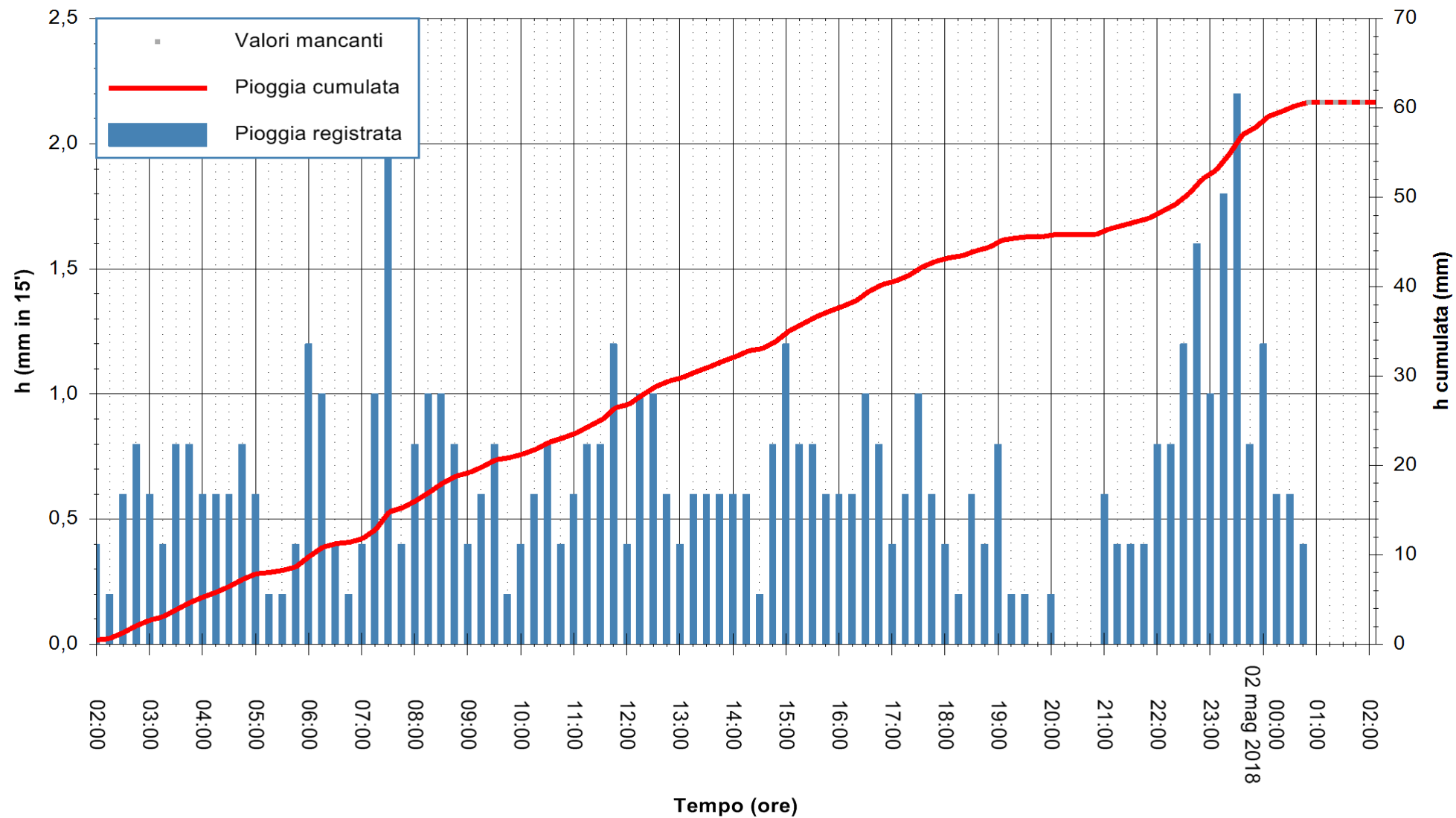

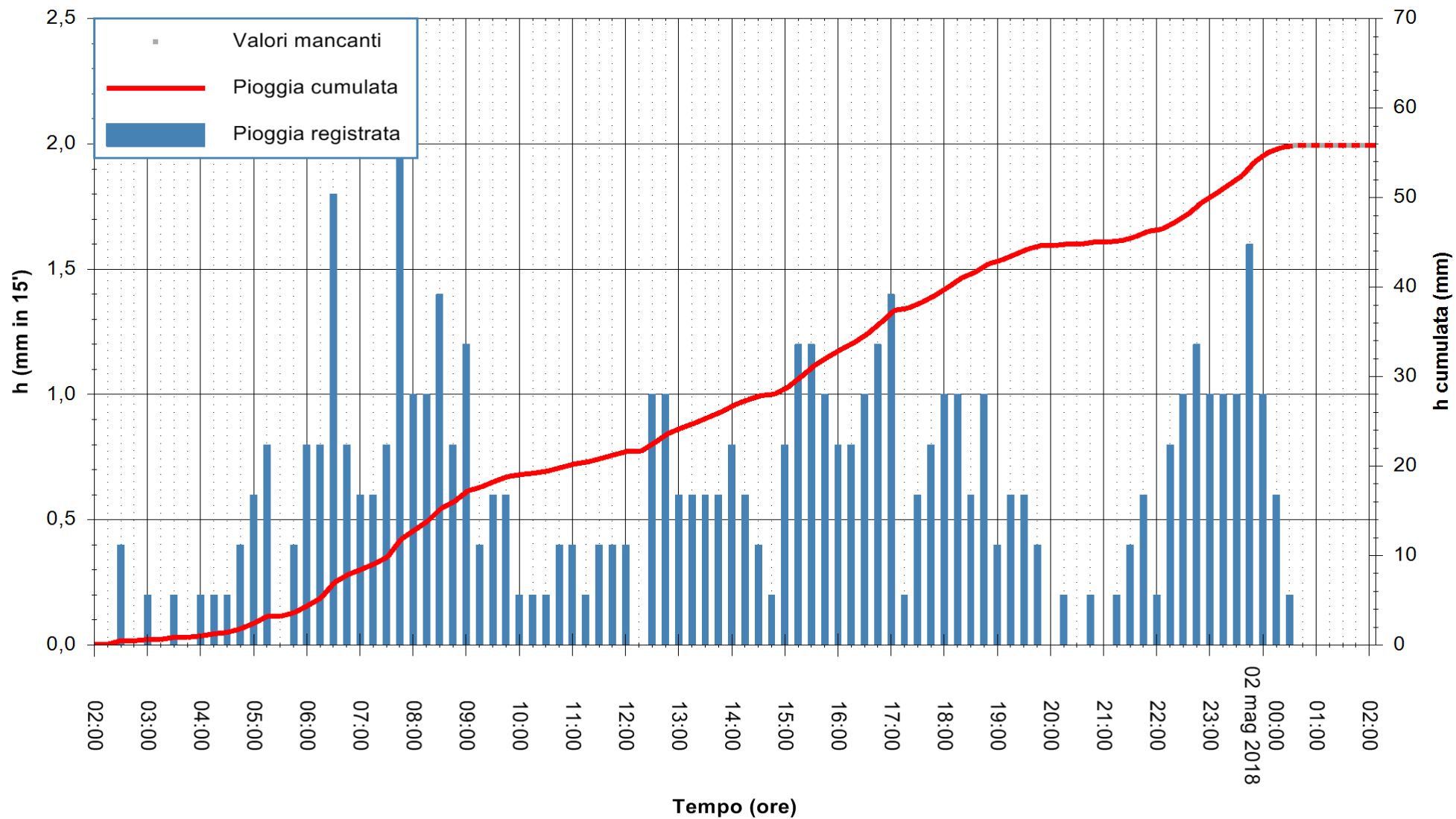

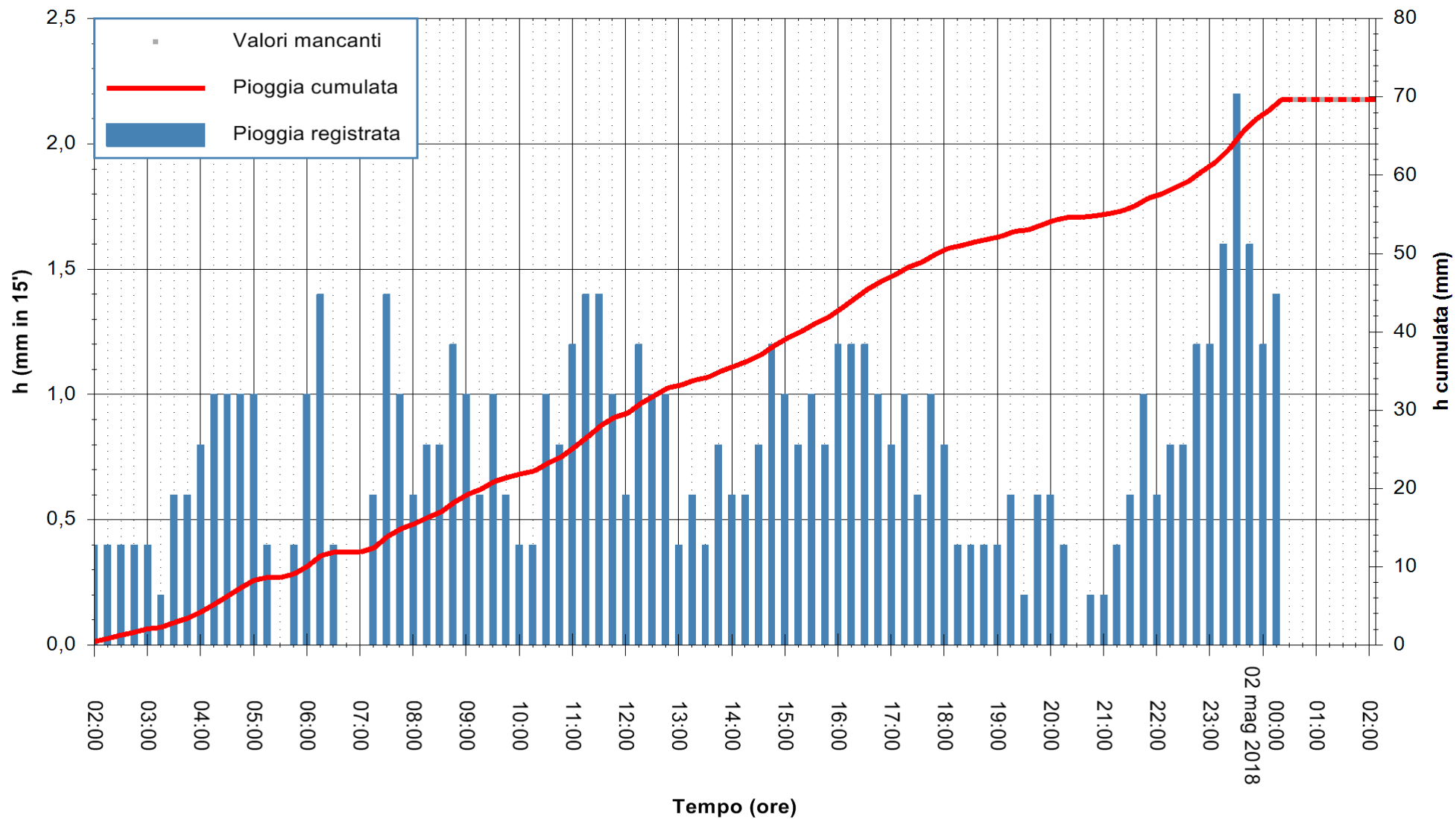

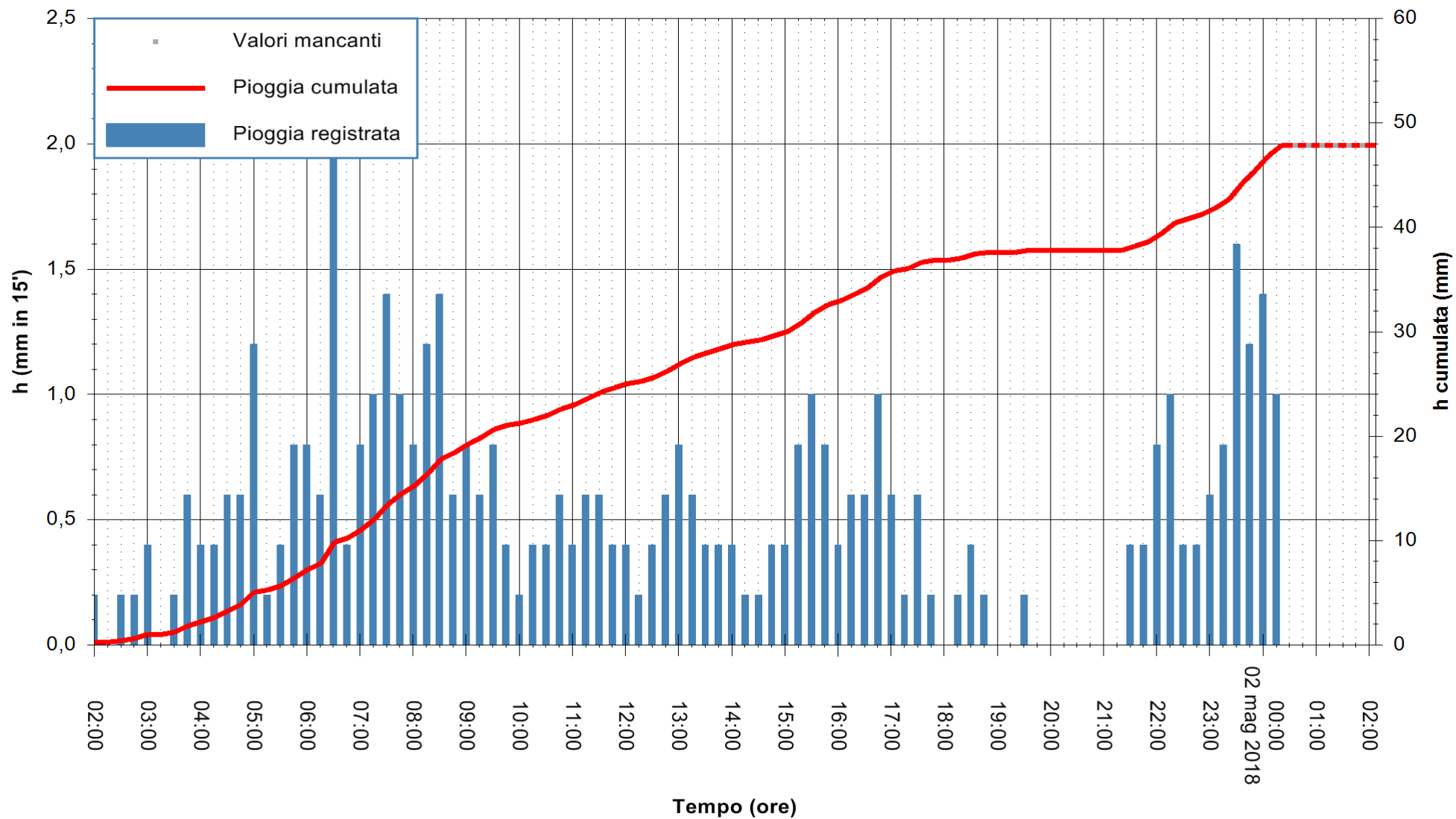

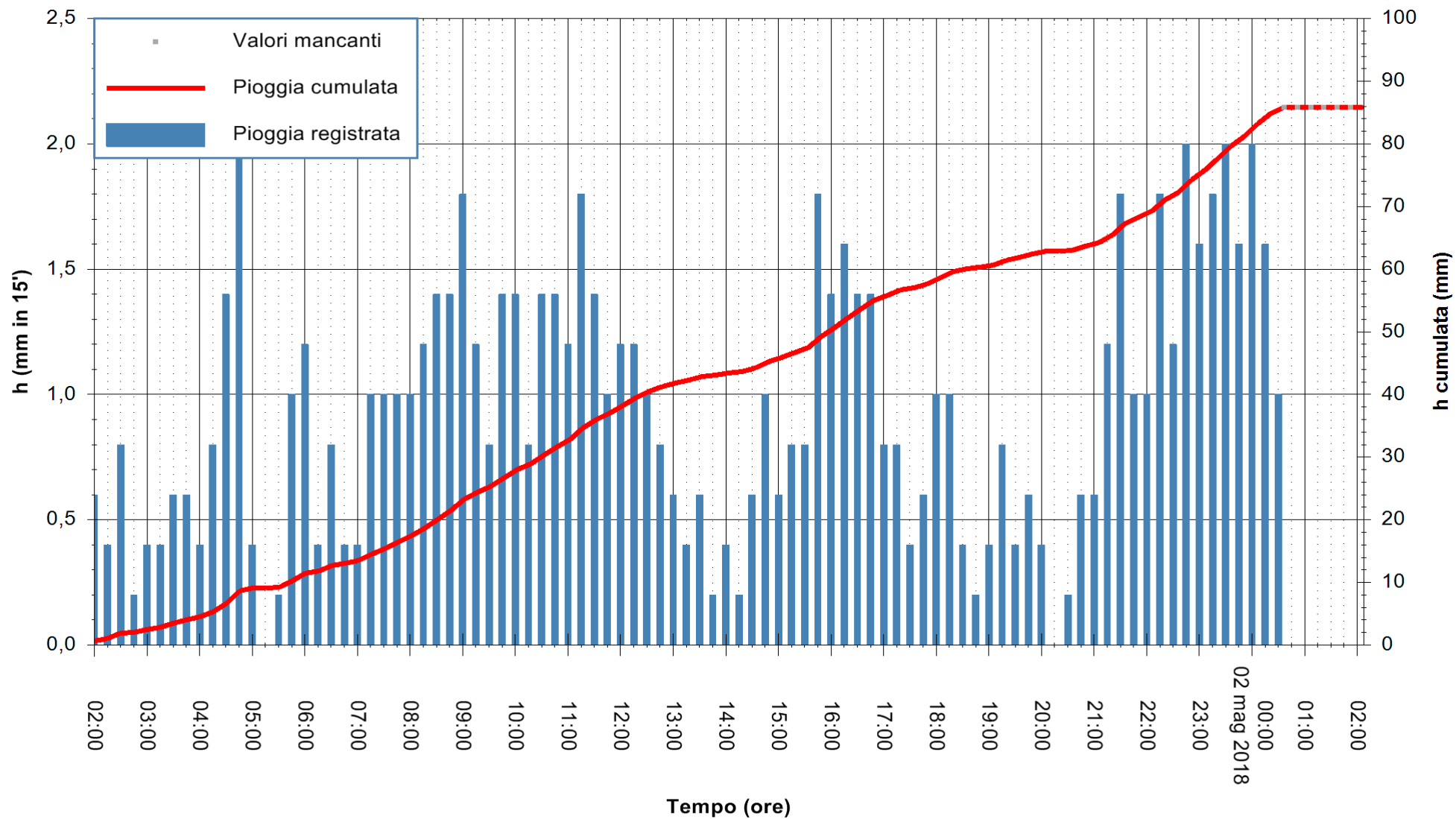

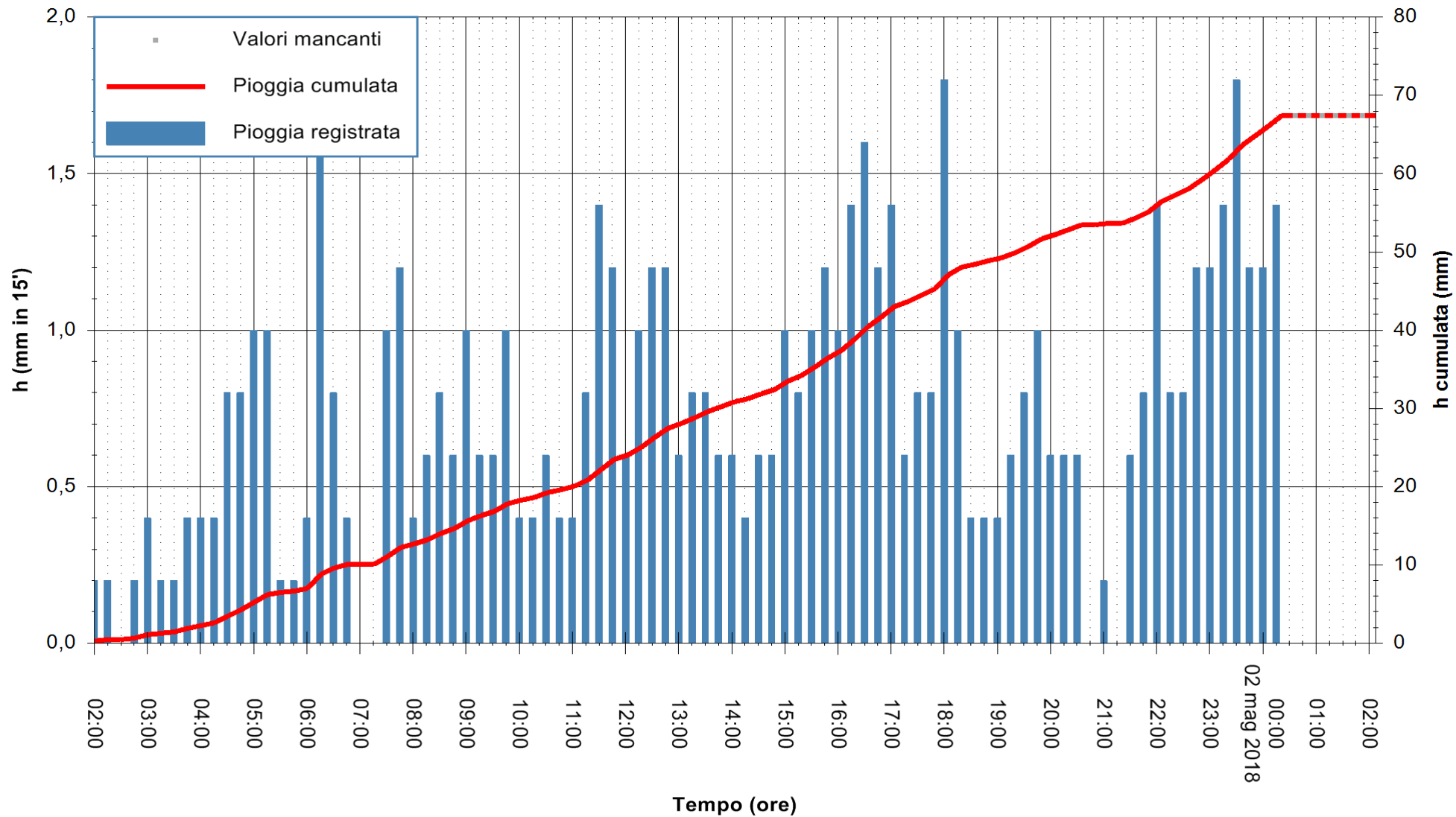

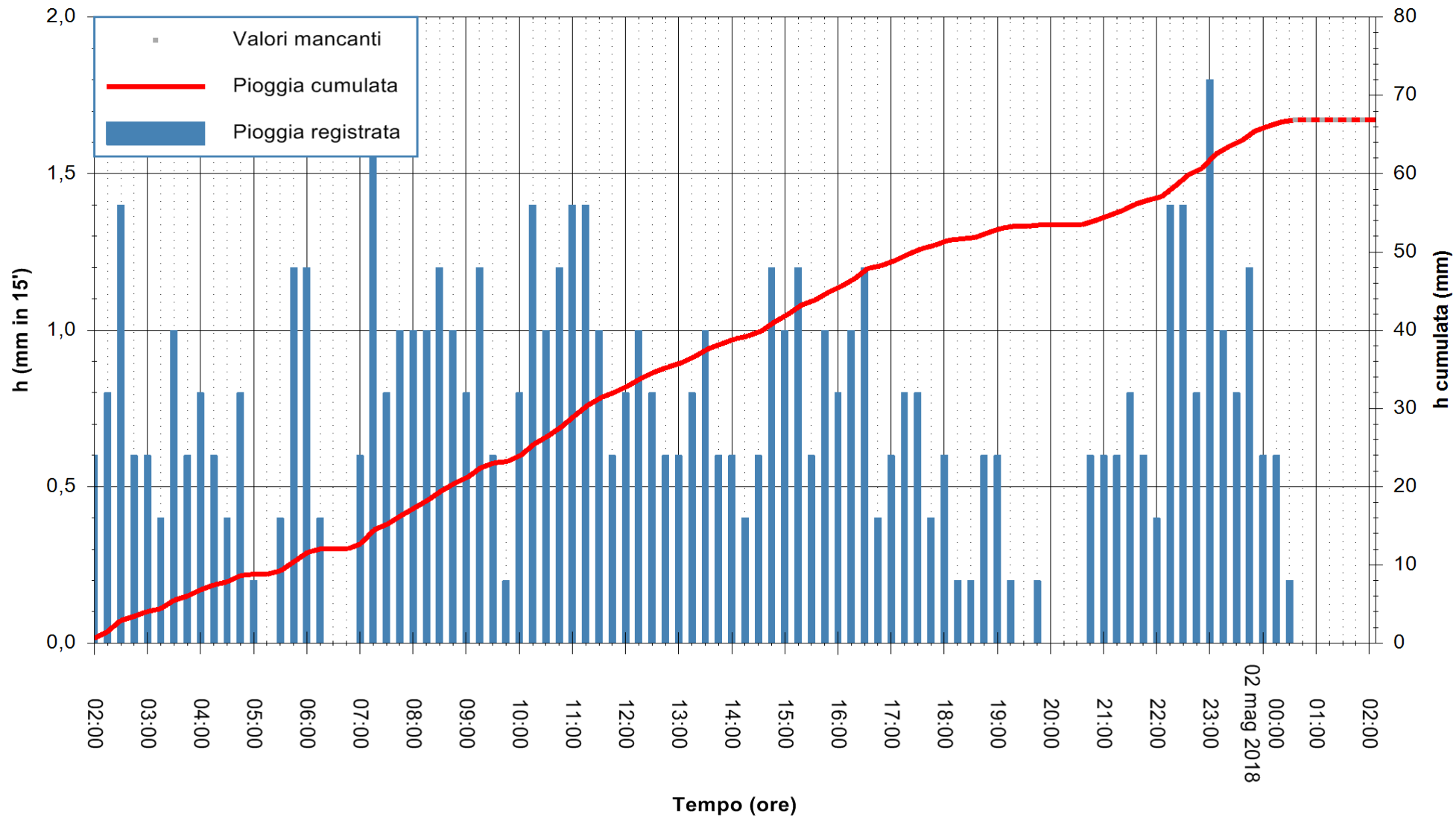

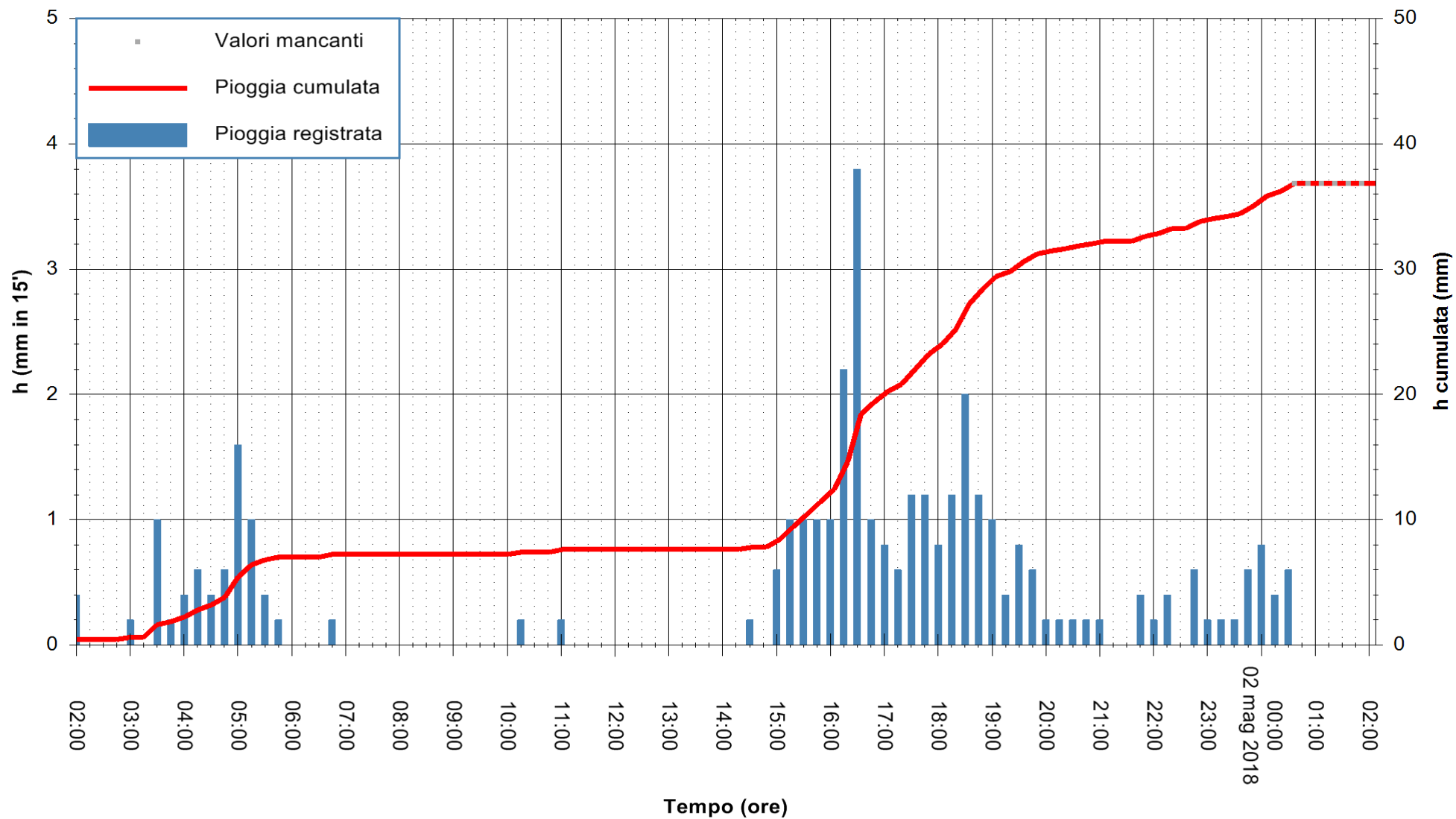

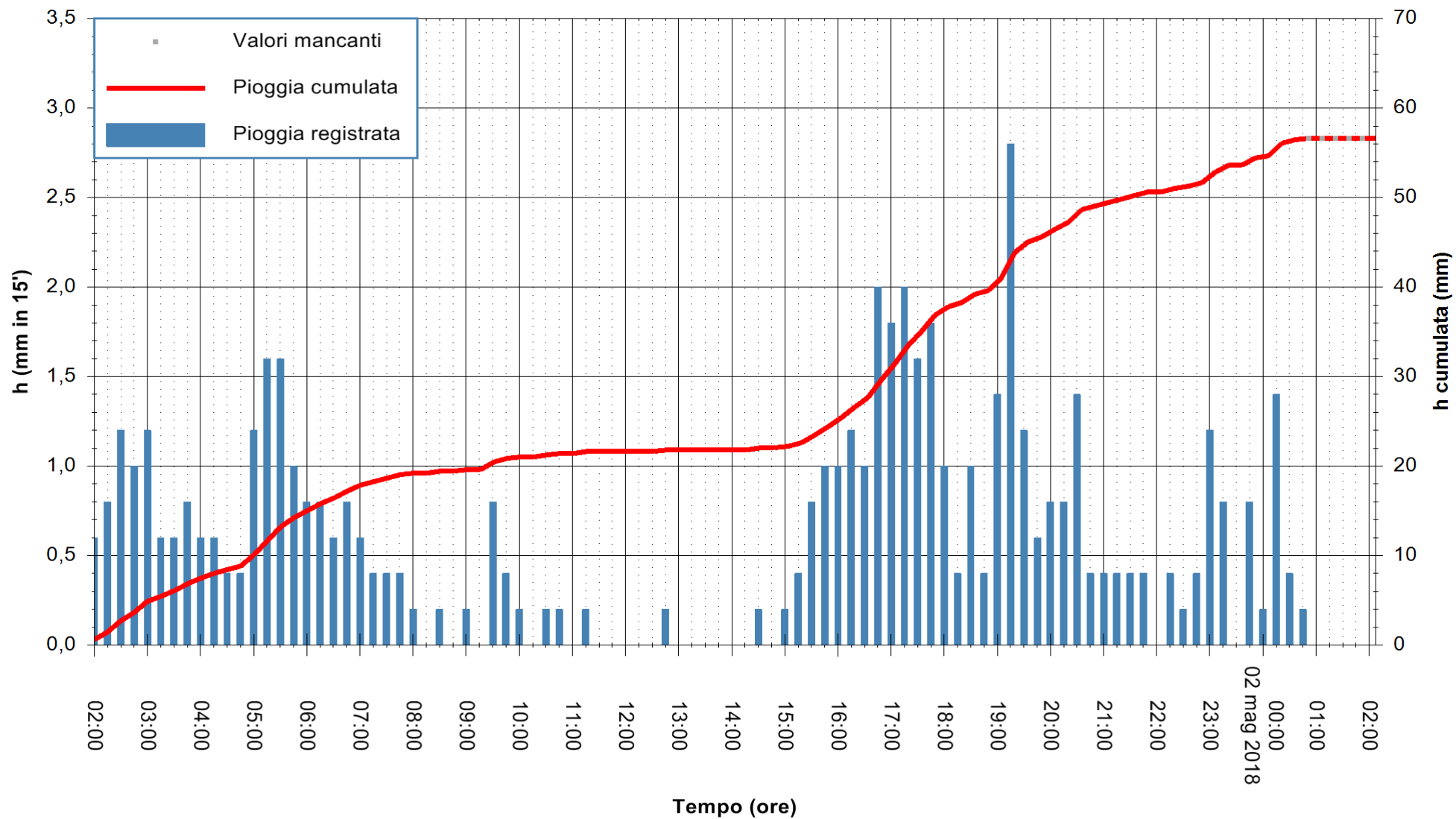

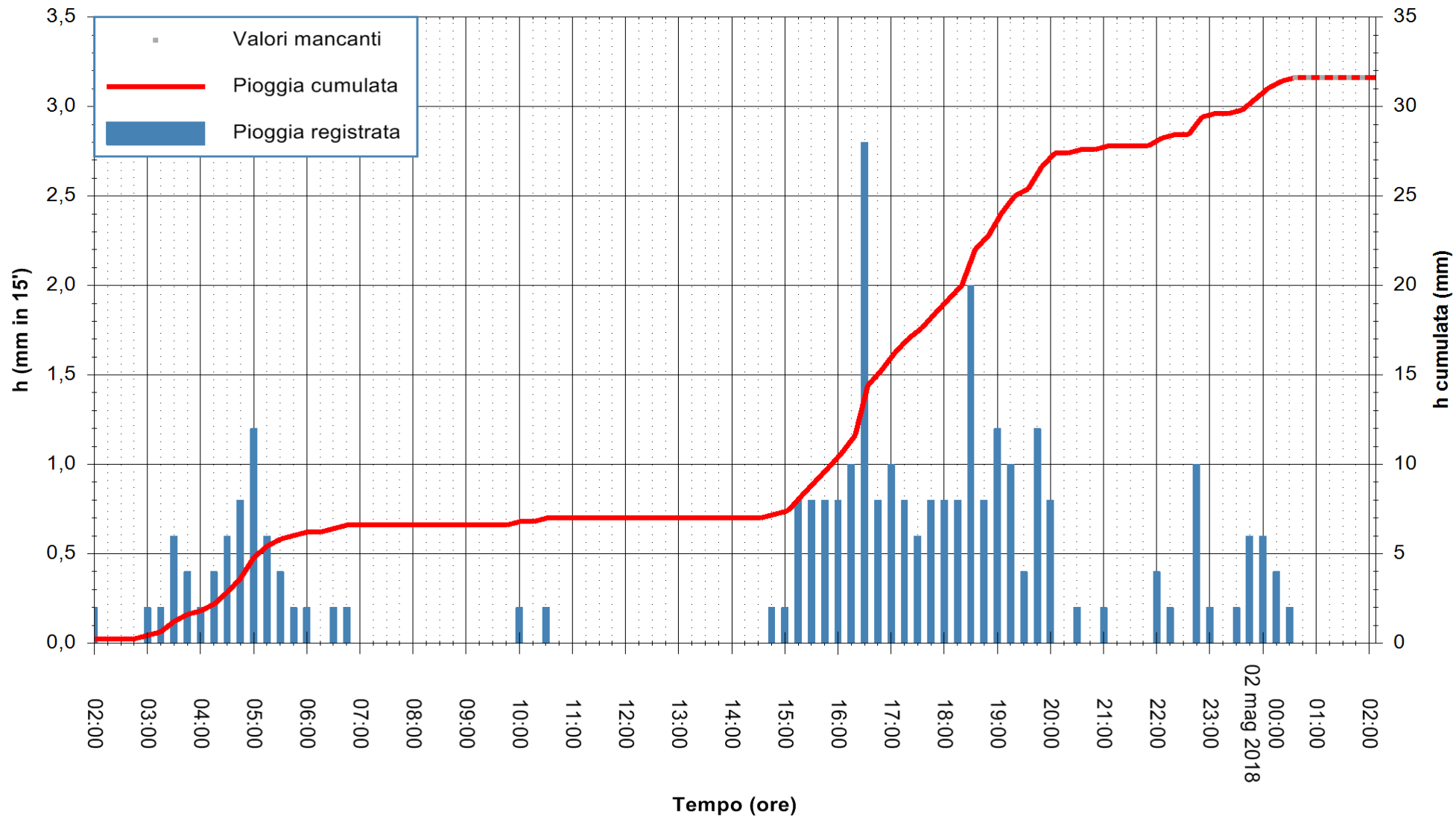

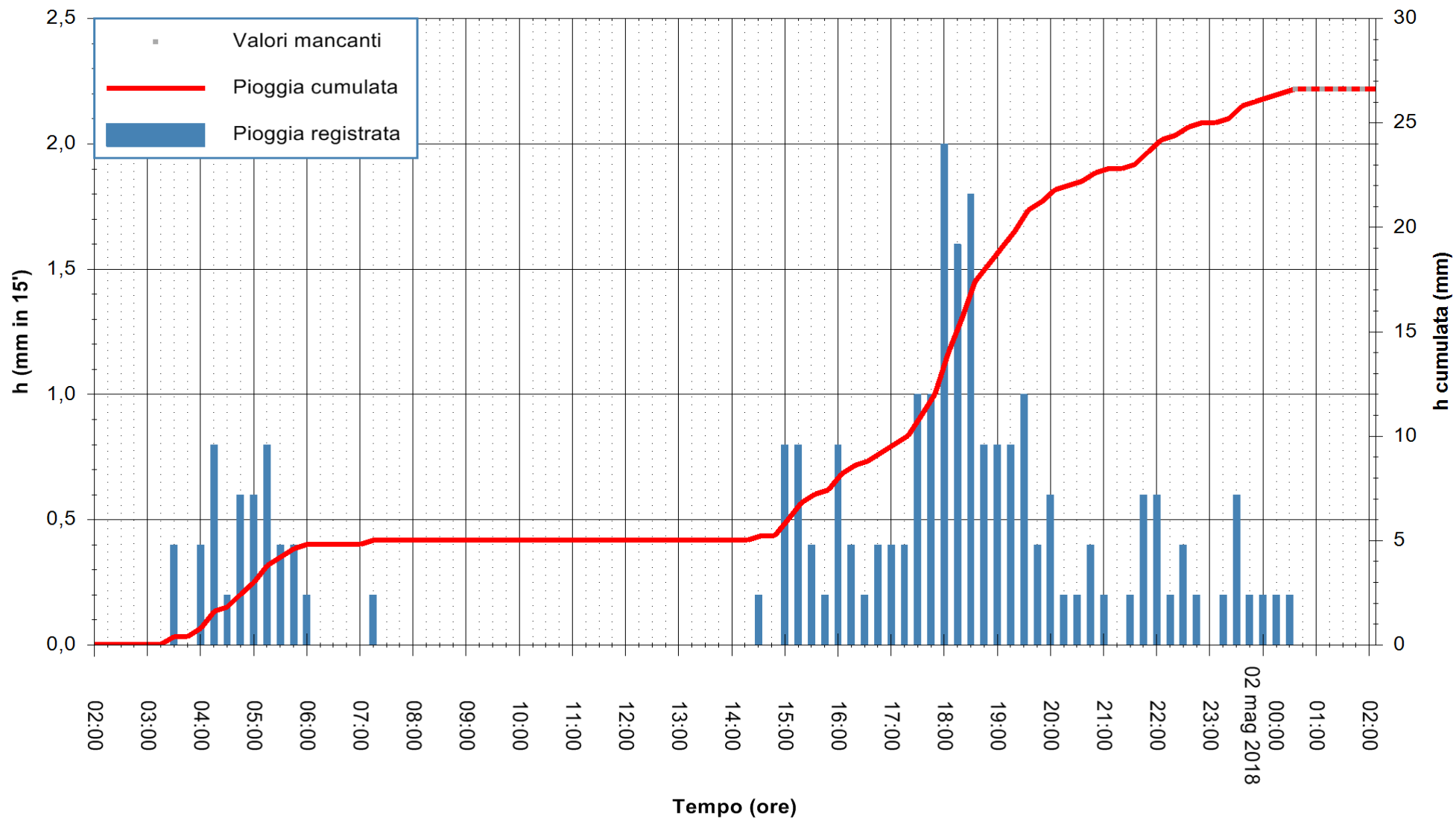

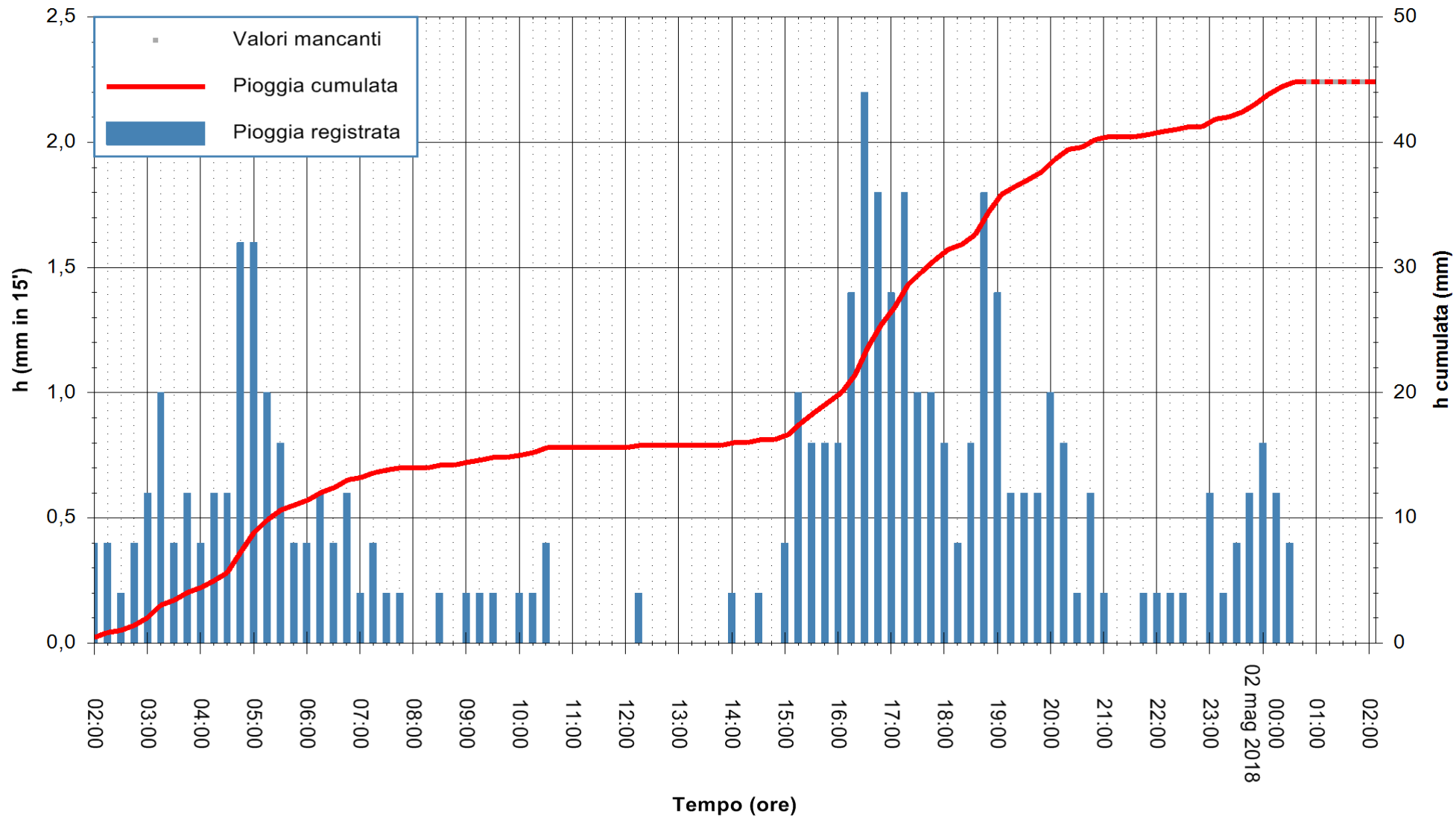

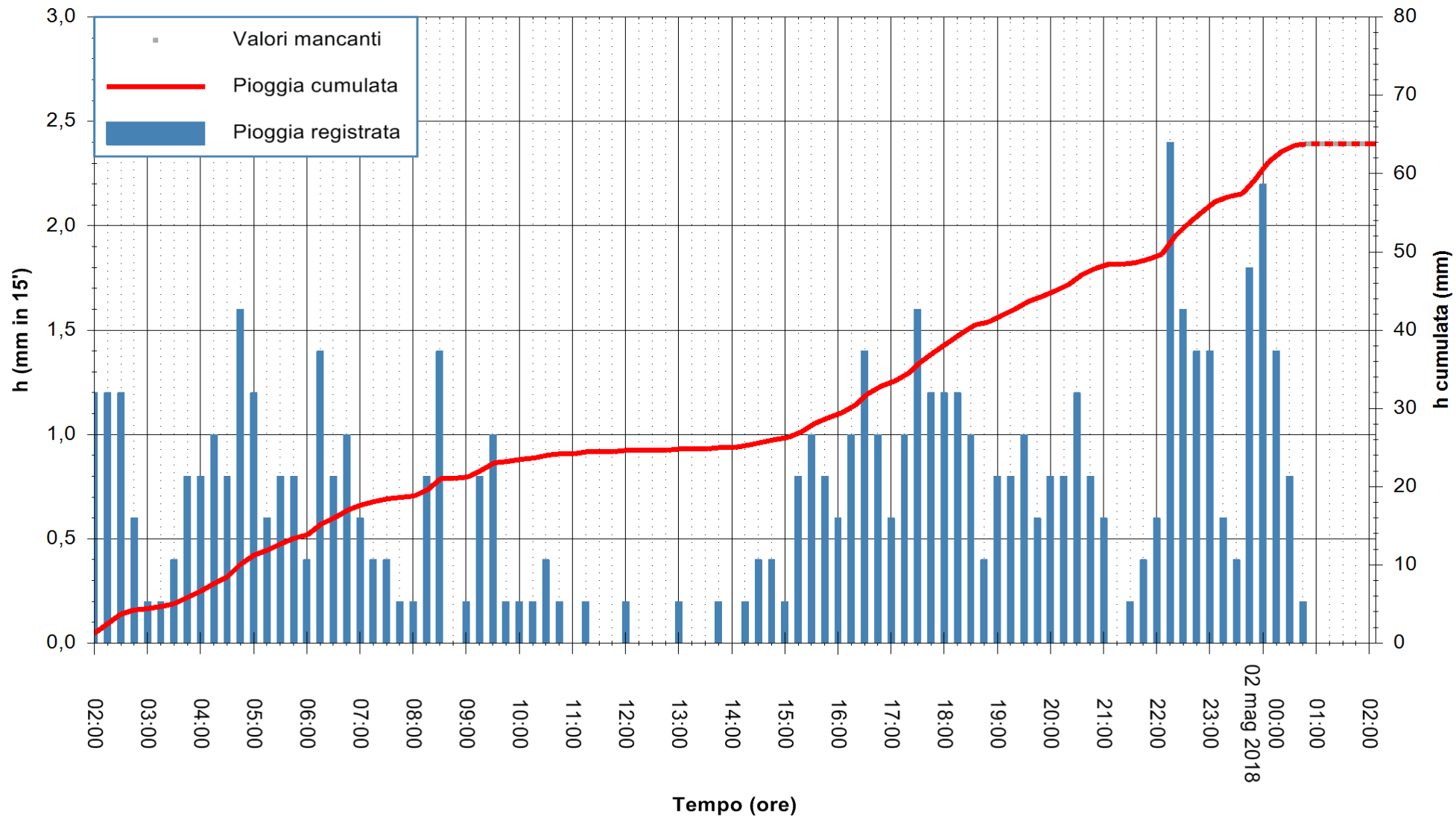

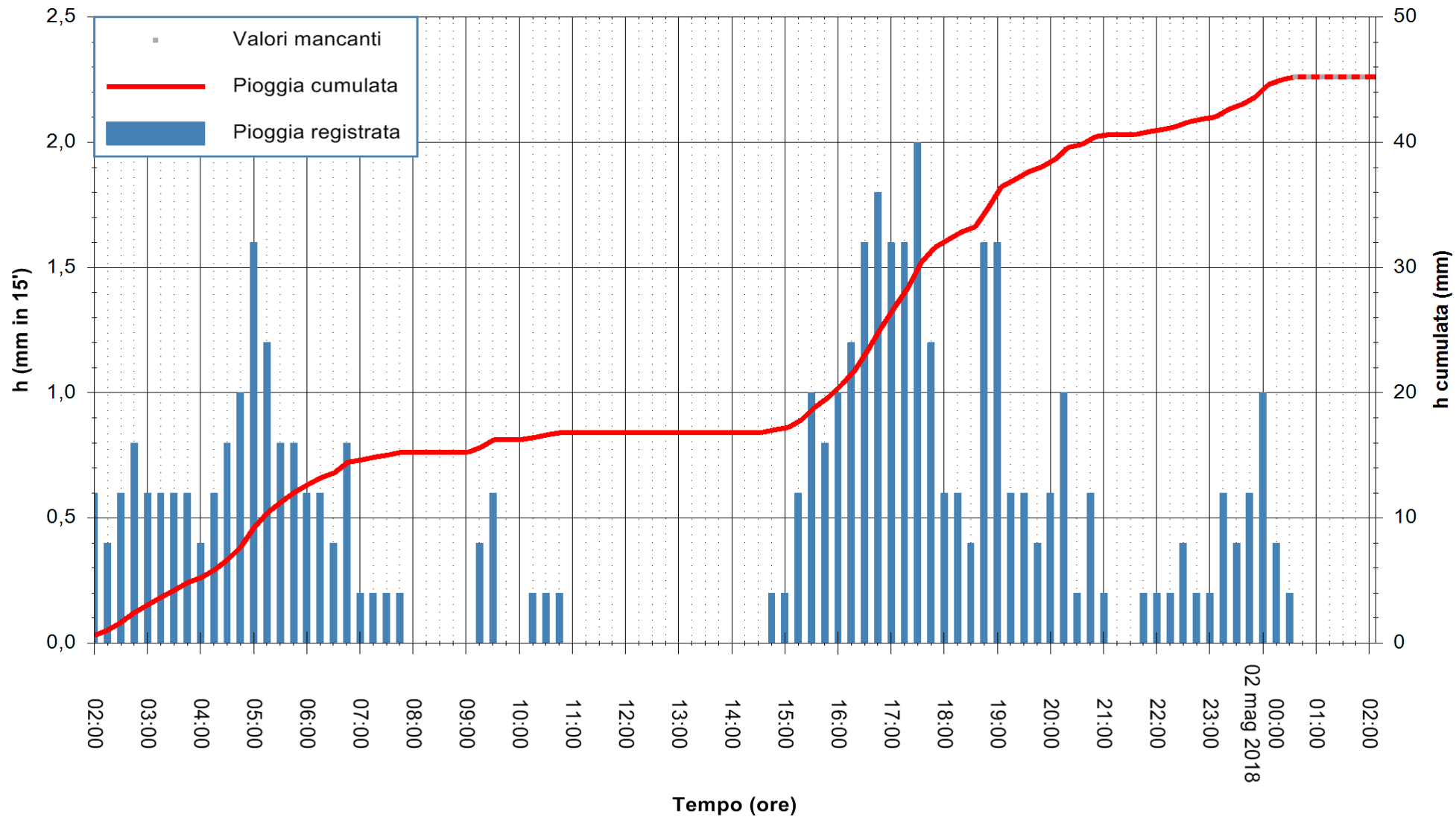

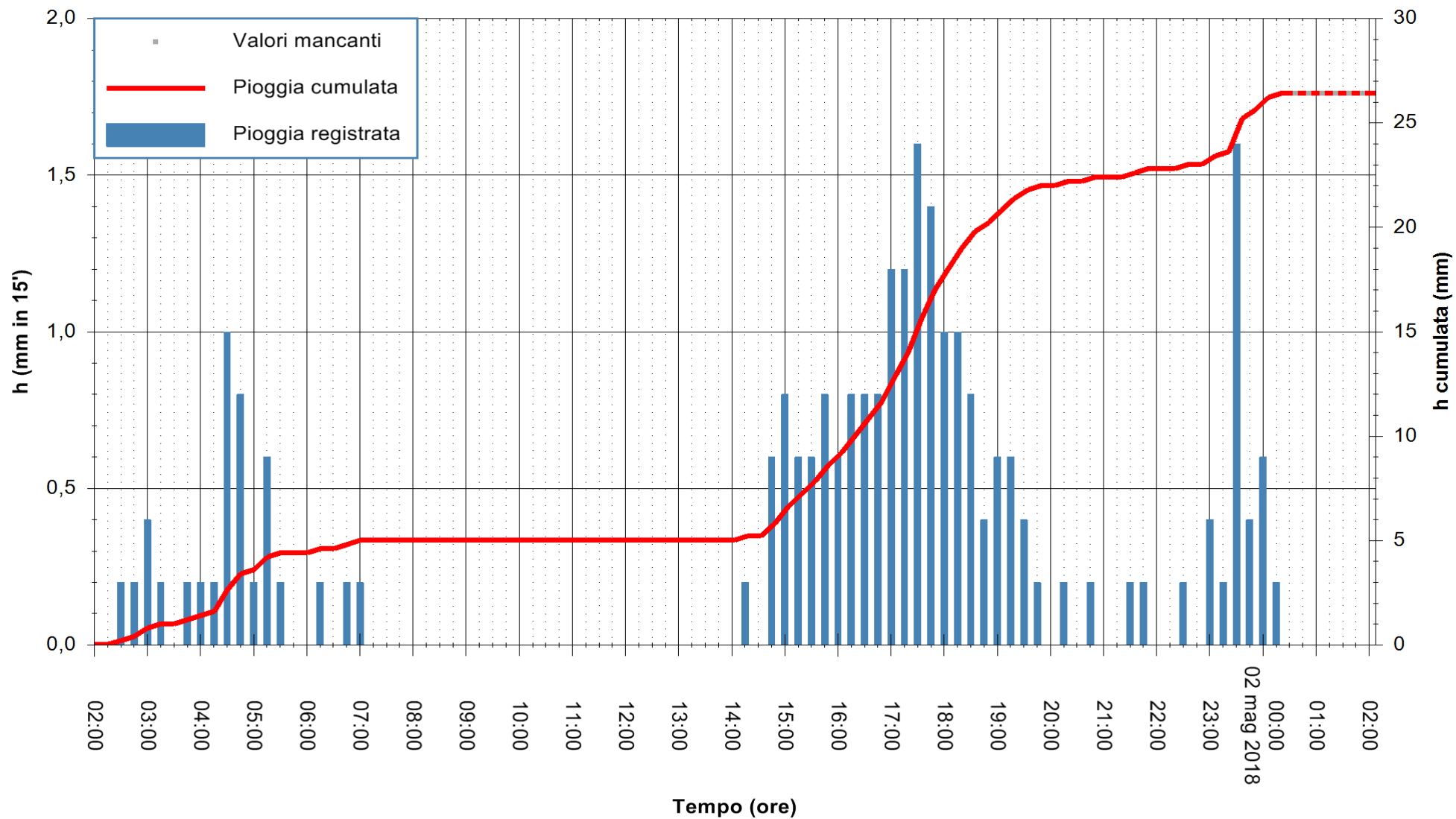

Stazione pluviometrica Fluminimannu a Decimomannu
 Area DECIMOMANNU
 Pioggia registrata nelle ultime 24 ore
 Estrazione dati delle ore 02:07 del 02/05/2018
 Ultimo dato disponibile: 02/05/2018 alle 00:30



ARPAS
 F.to il Dirigente Responsabile
 Dott. Giuseppe Bianco

REGIONE AUTONOMA DE SARDIGNA
 REGIONE AUTONOMA DELLA SARDEGNA

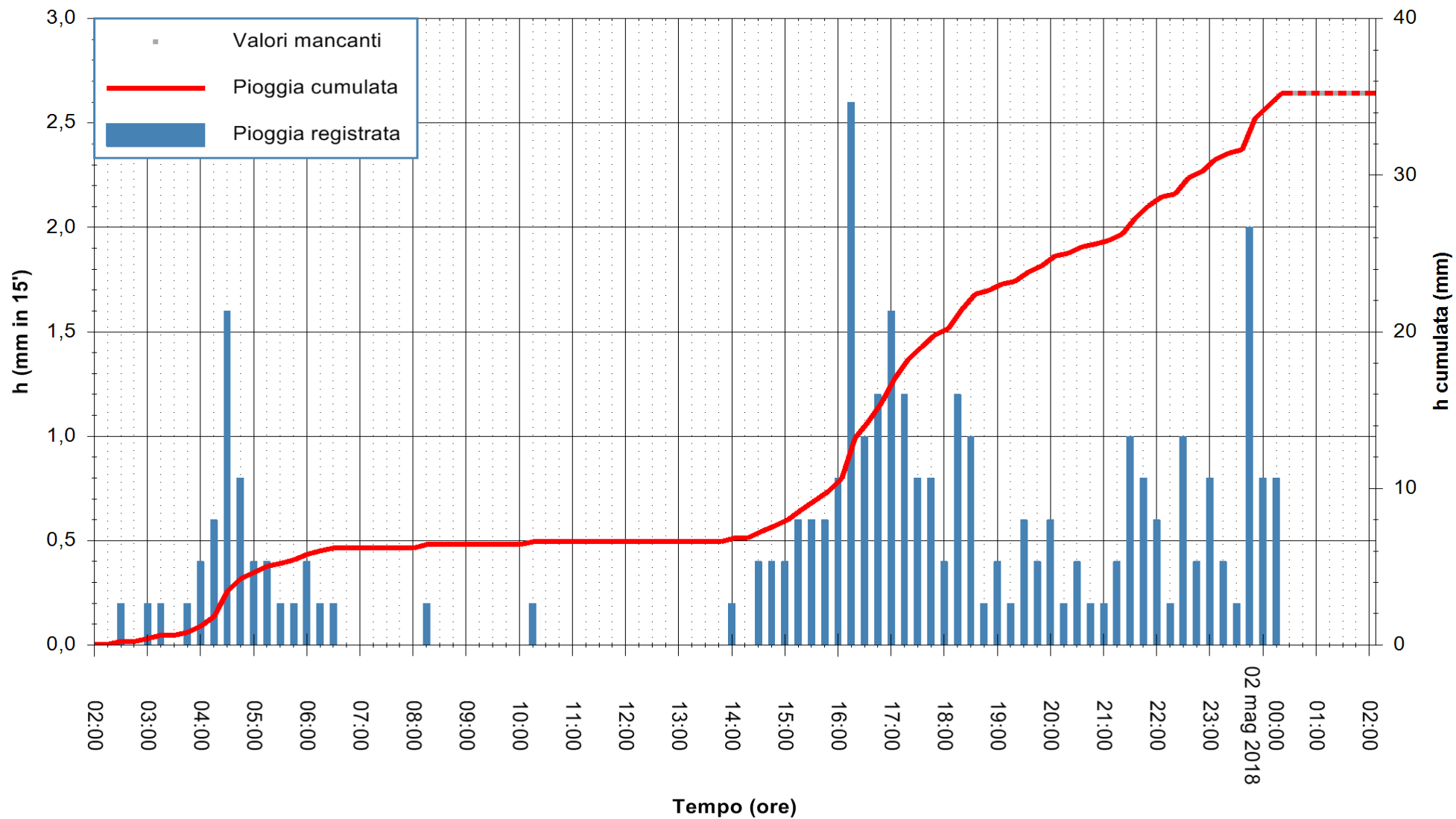

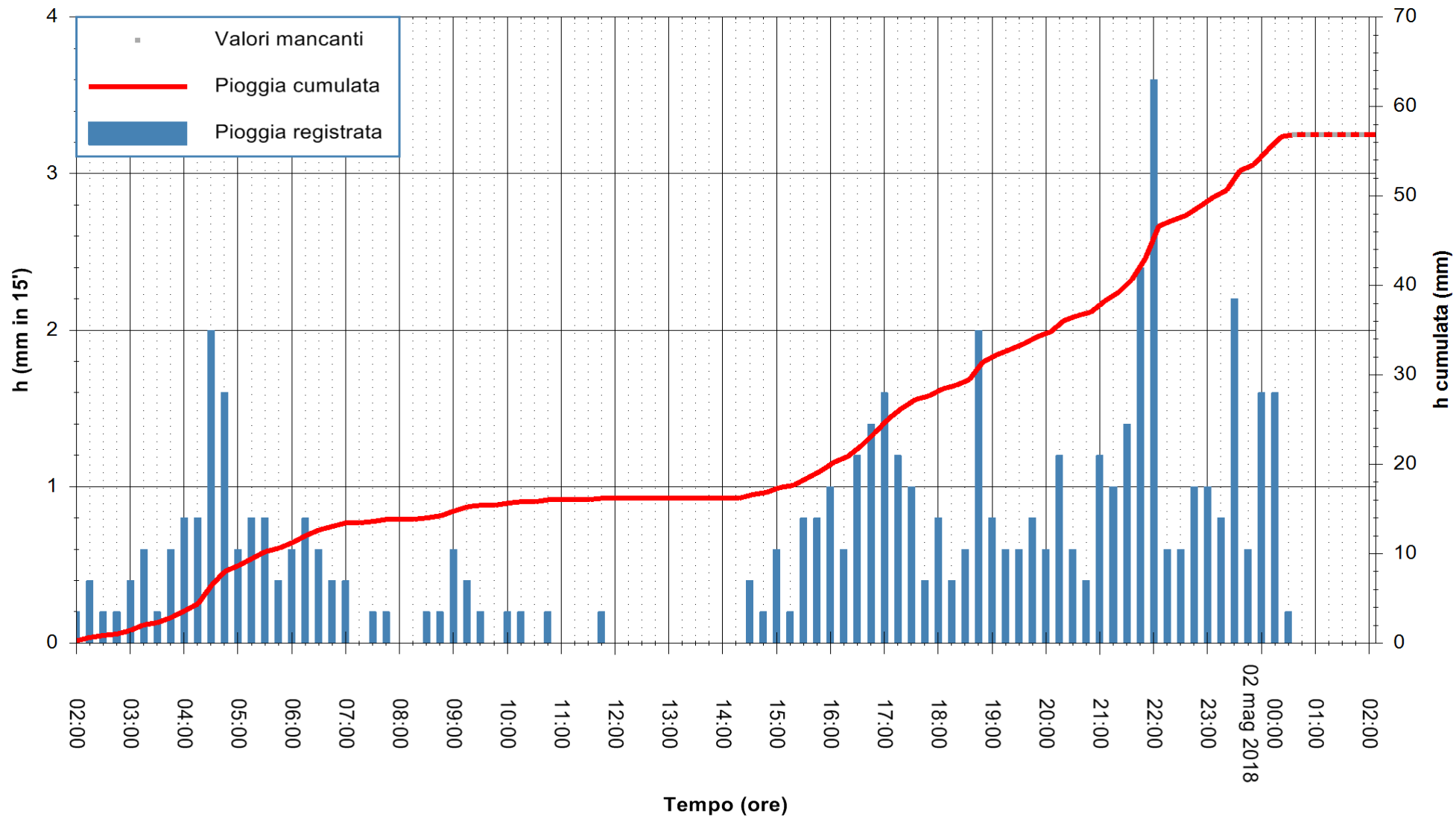

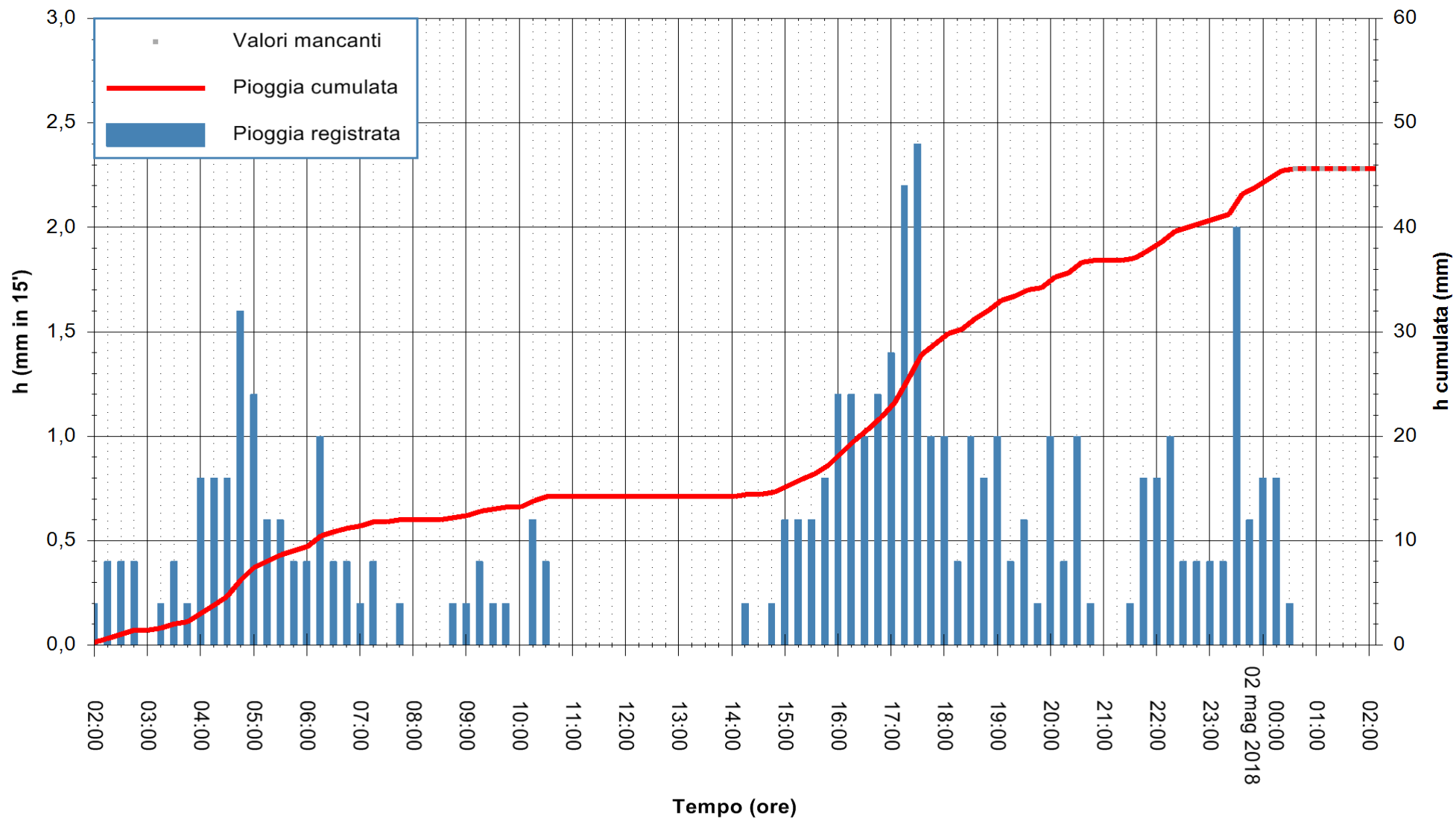

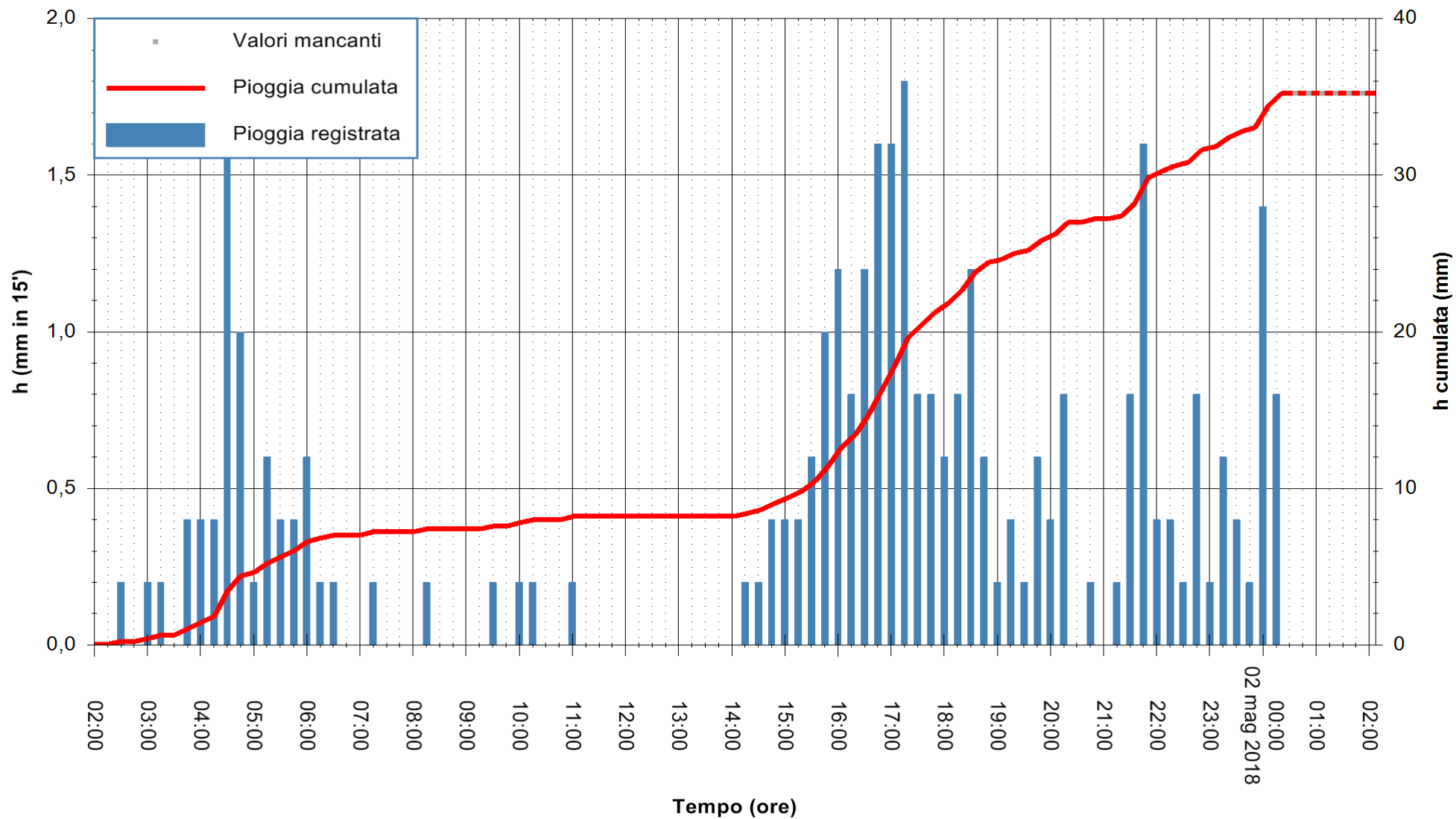

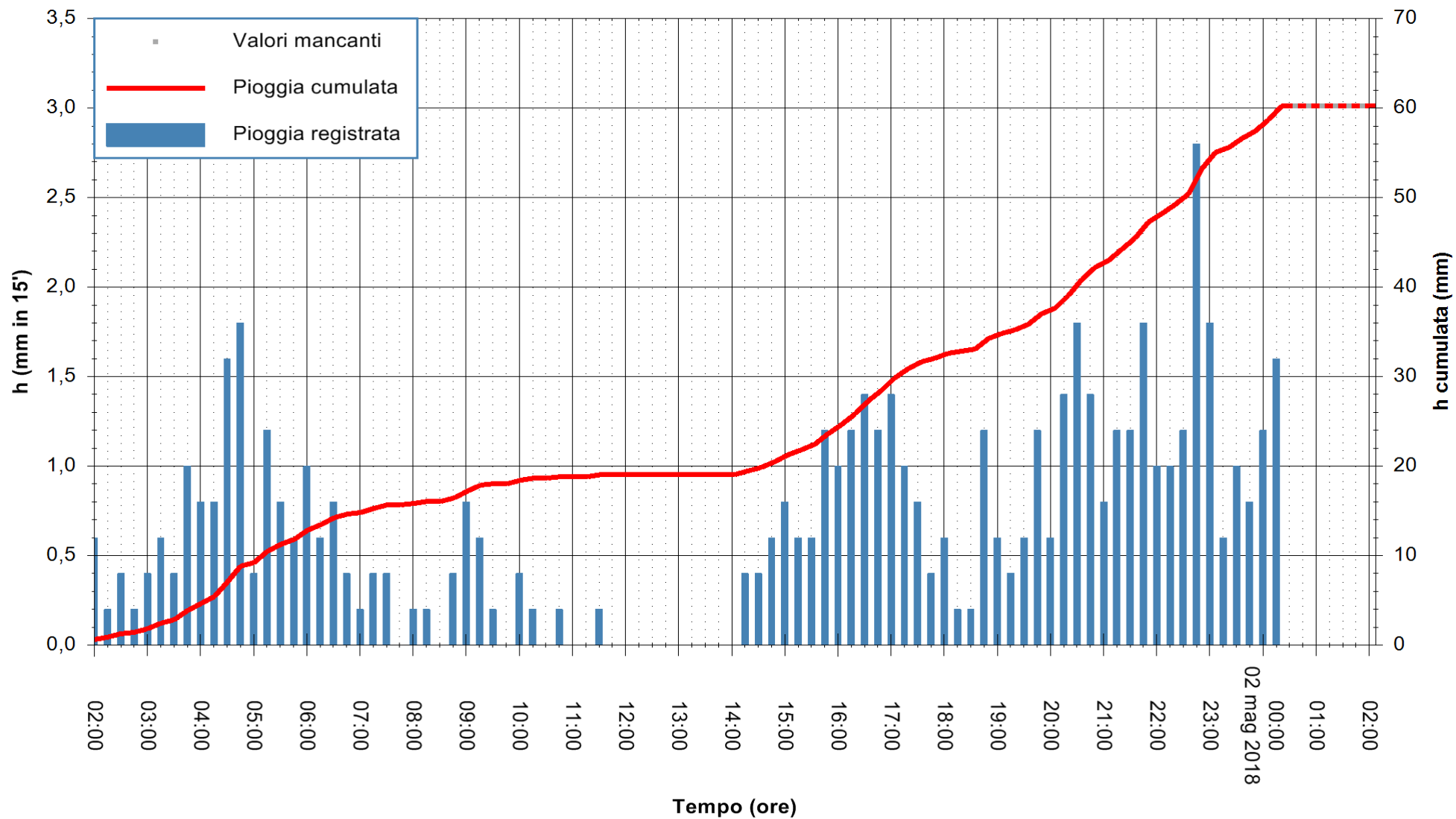

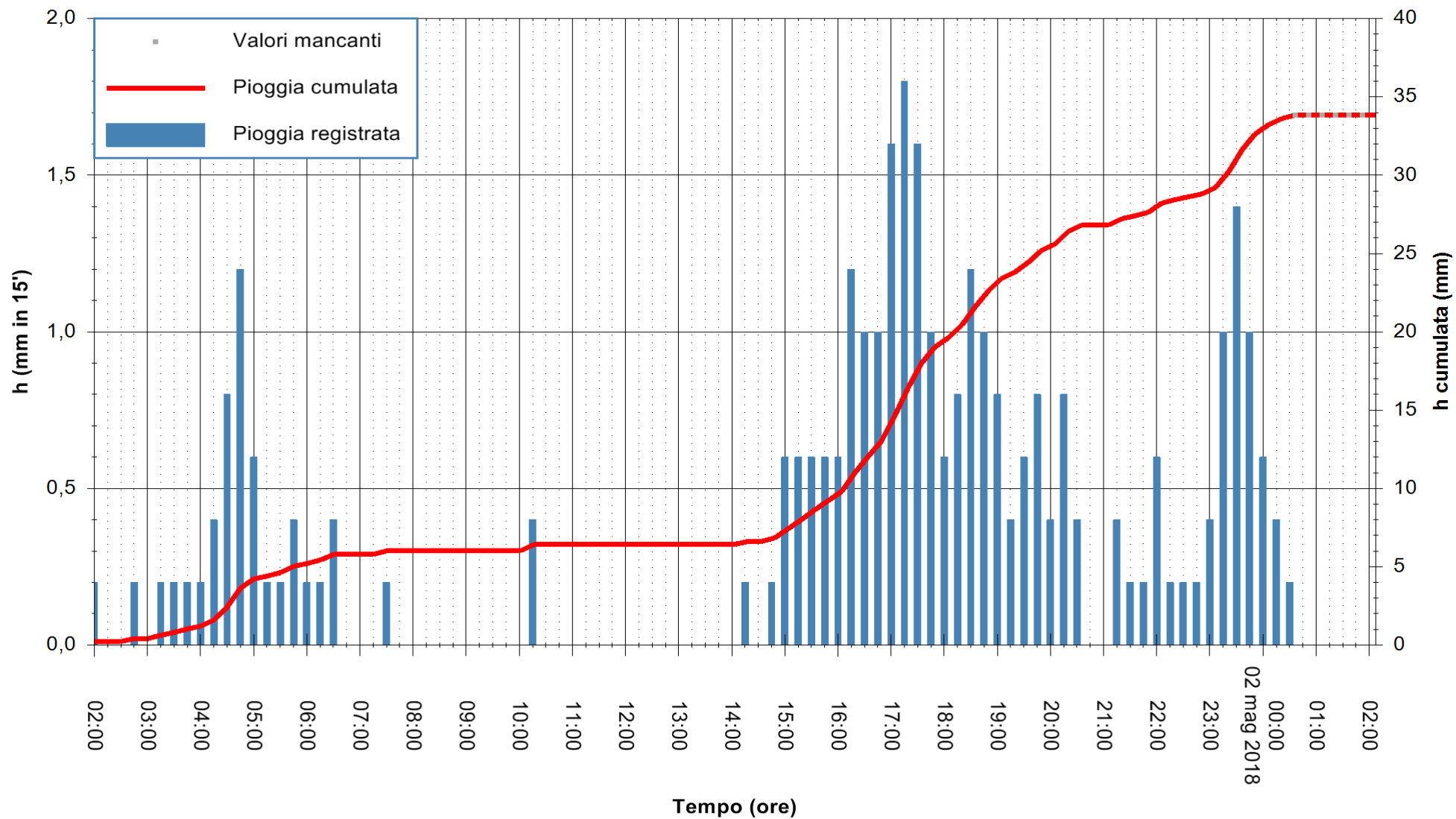

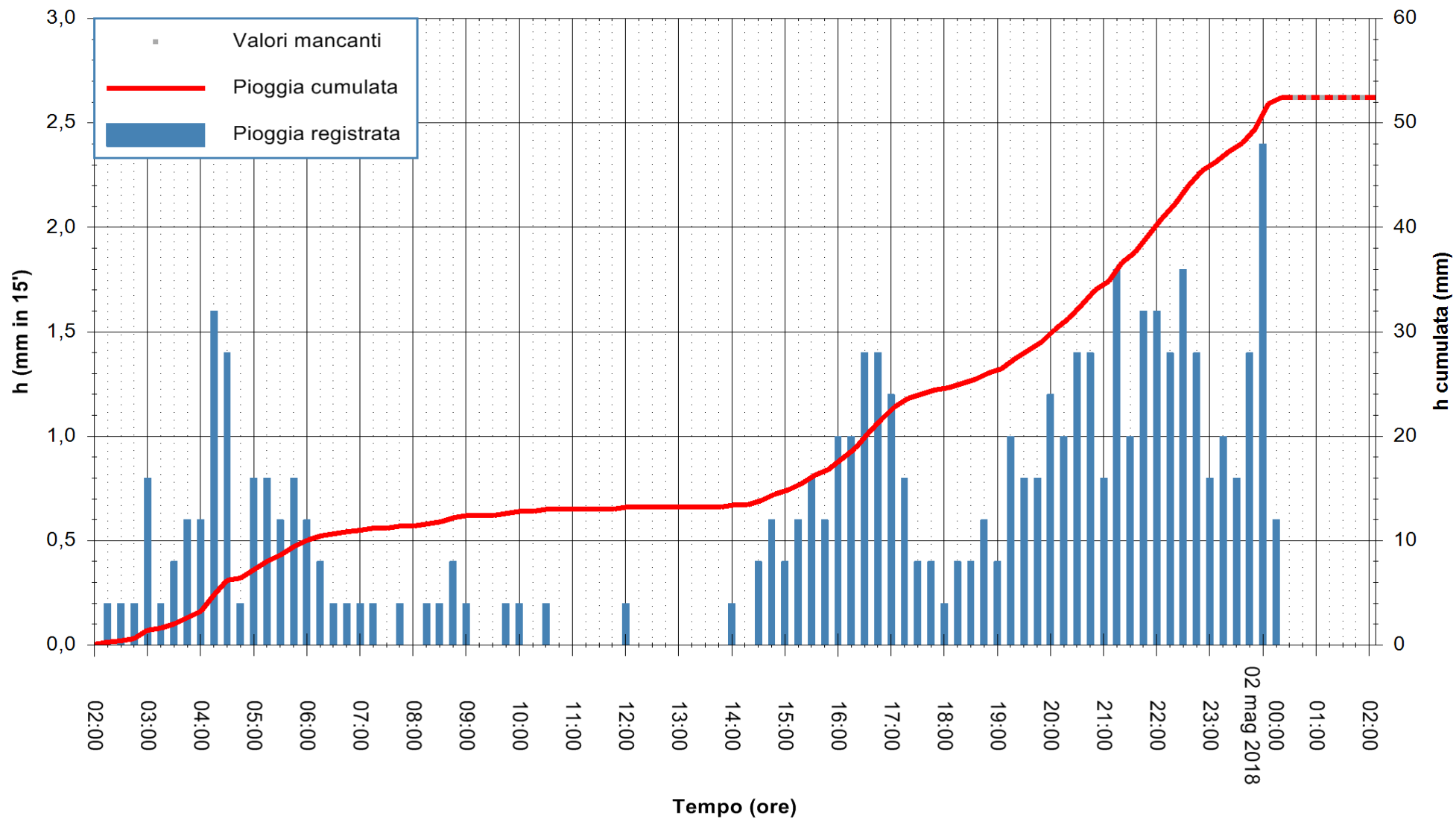

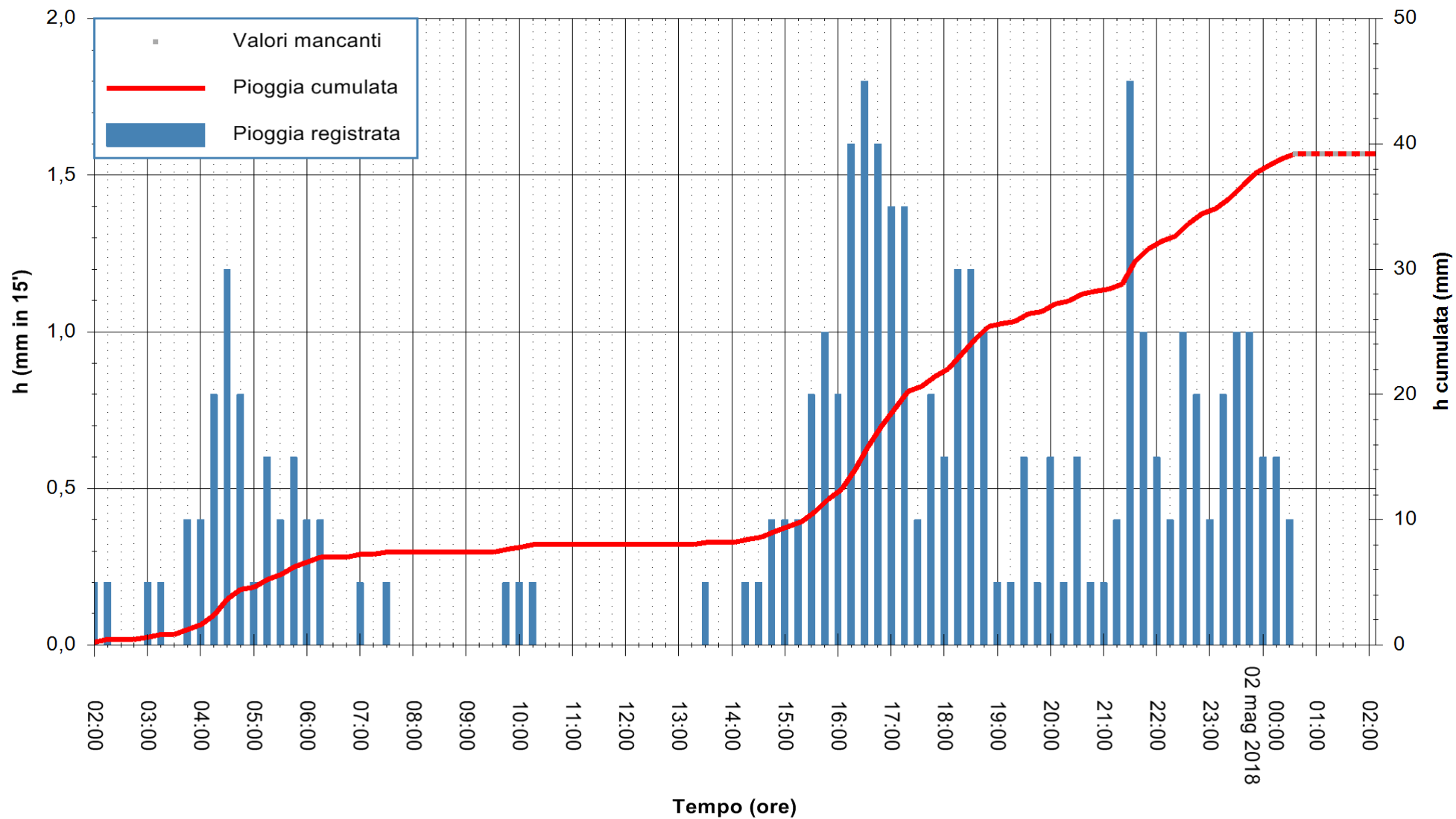

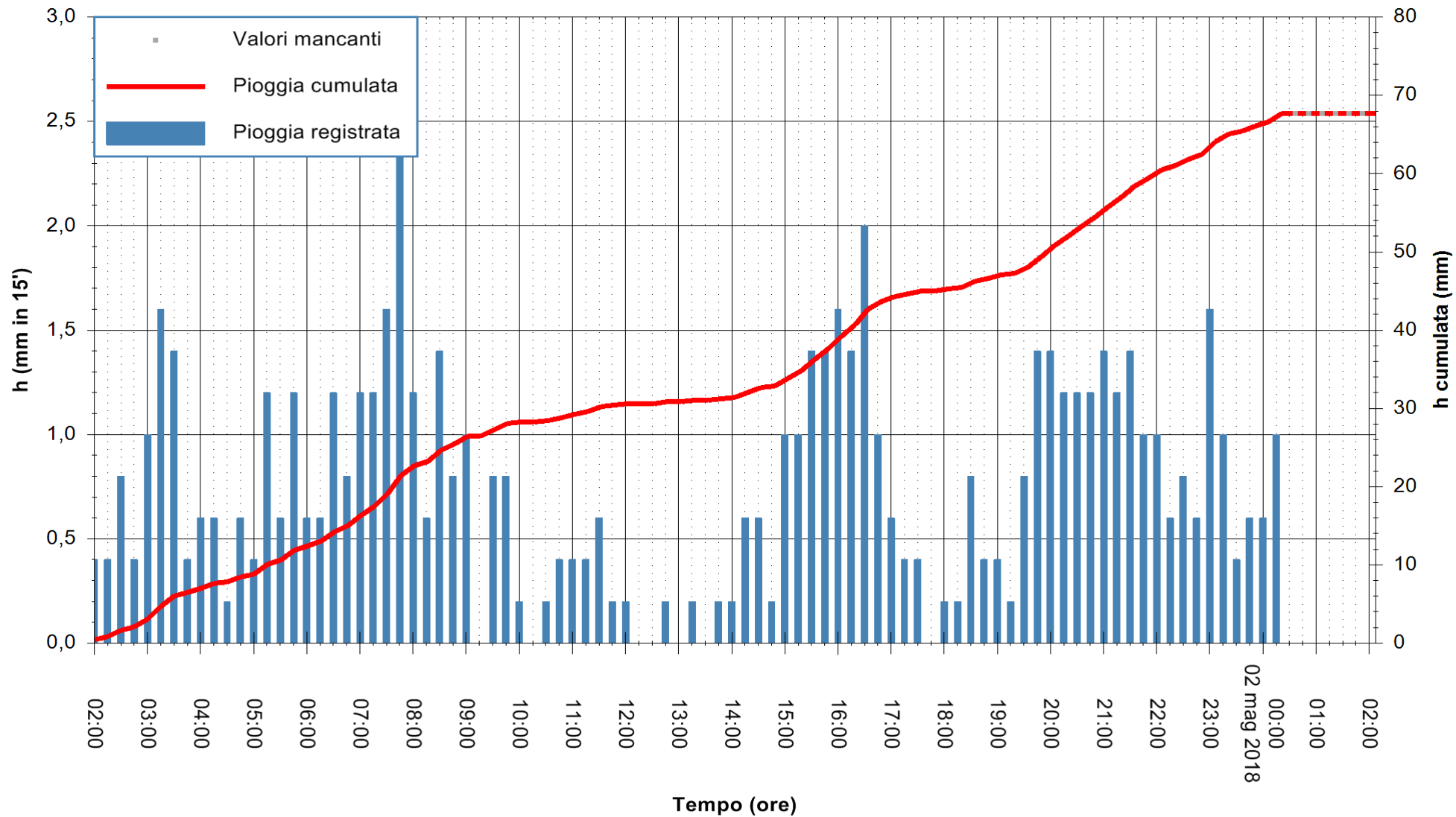

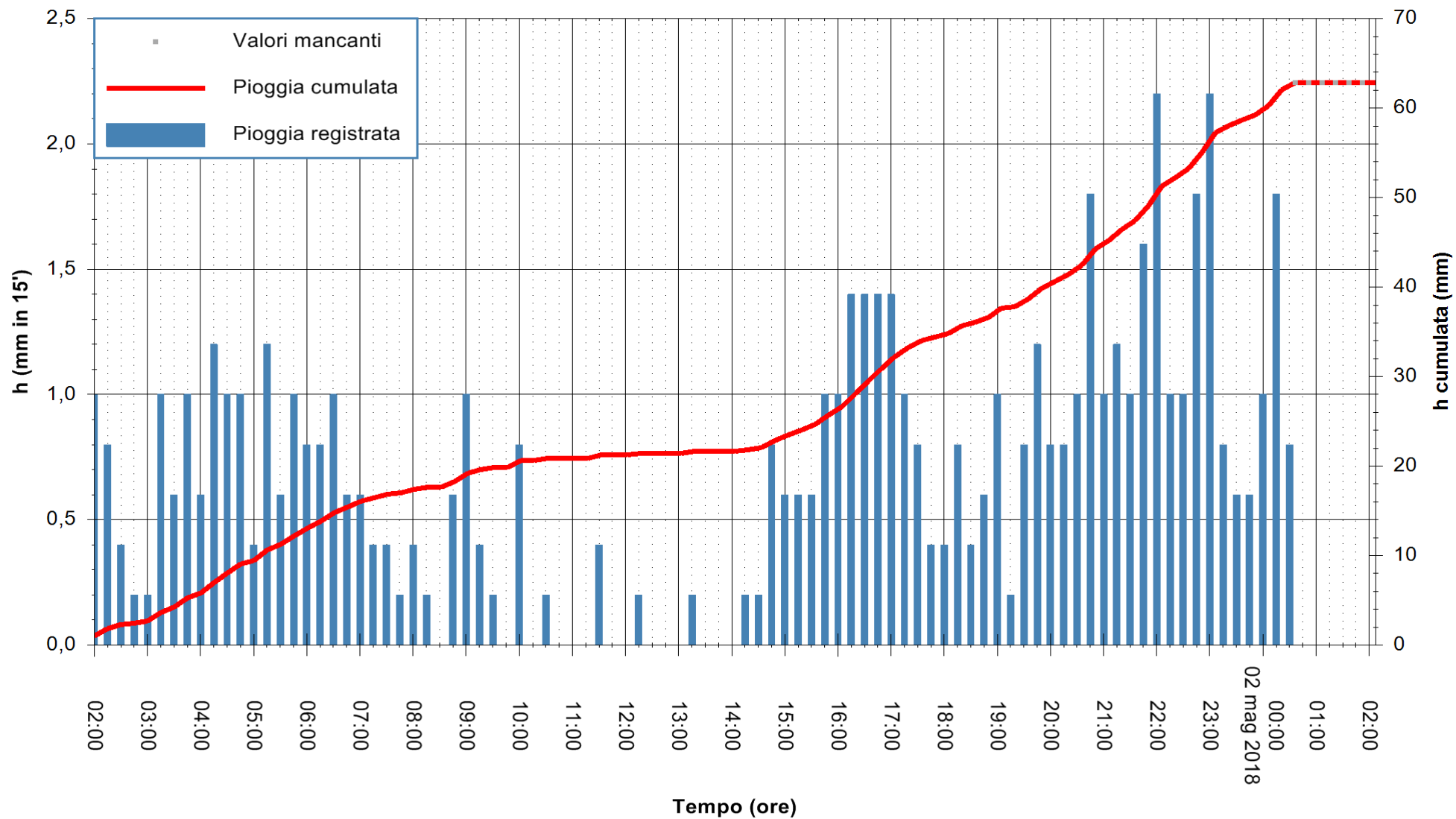

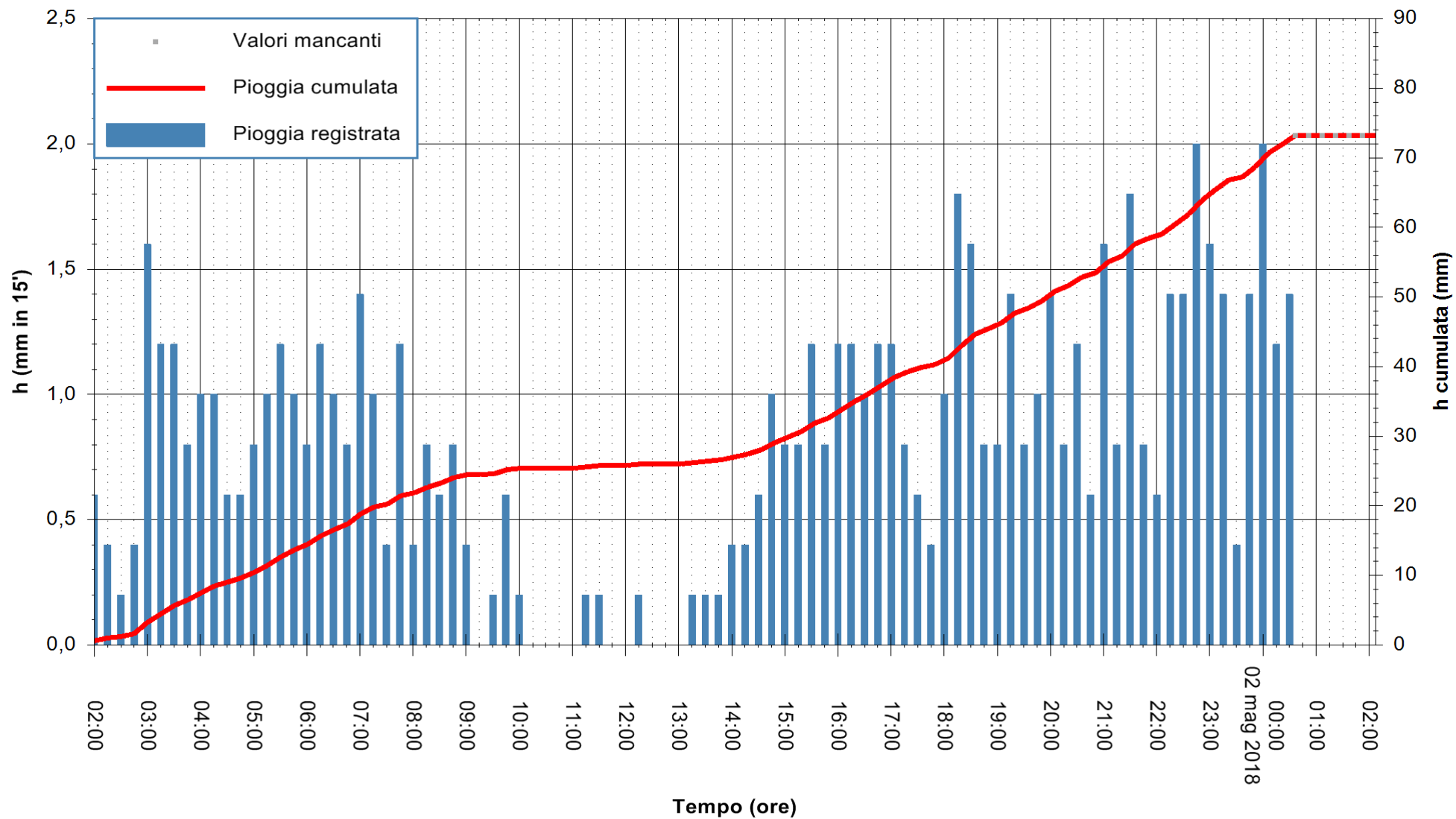

Stazione pluviometrica Tempo
 Area CUSSEDDU
Pioggia registrata nelle ultime 24 ore
 Estrazione dati delle ore 02:07 del 02/05/2018
 Ultimo dato disponibile: 02/05/2018 alle 00:30



ARPAS
 F.to il Dirigente Responsabile
 Dott. Giuseppe Bianco

REGIONE AUTONOMA DE SARDIGNA
 REGIONE AUTONOMA DELLA SARDEGNA

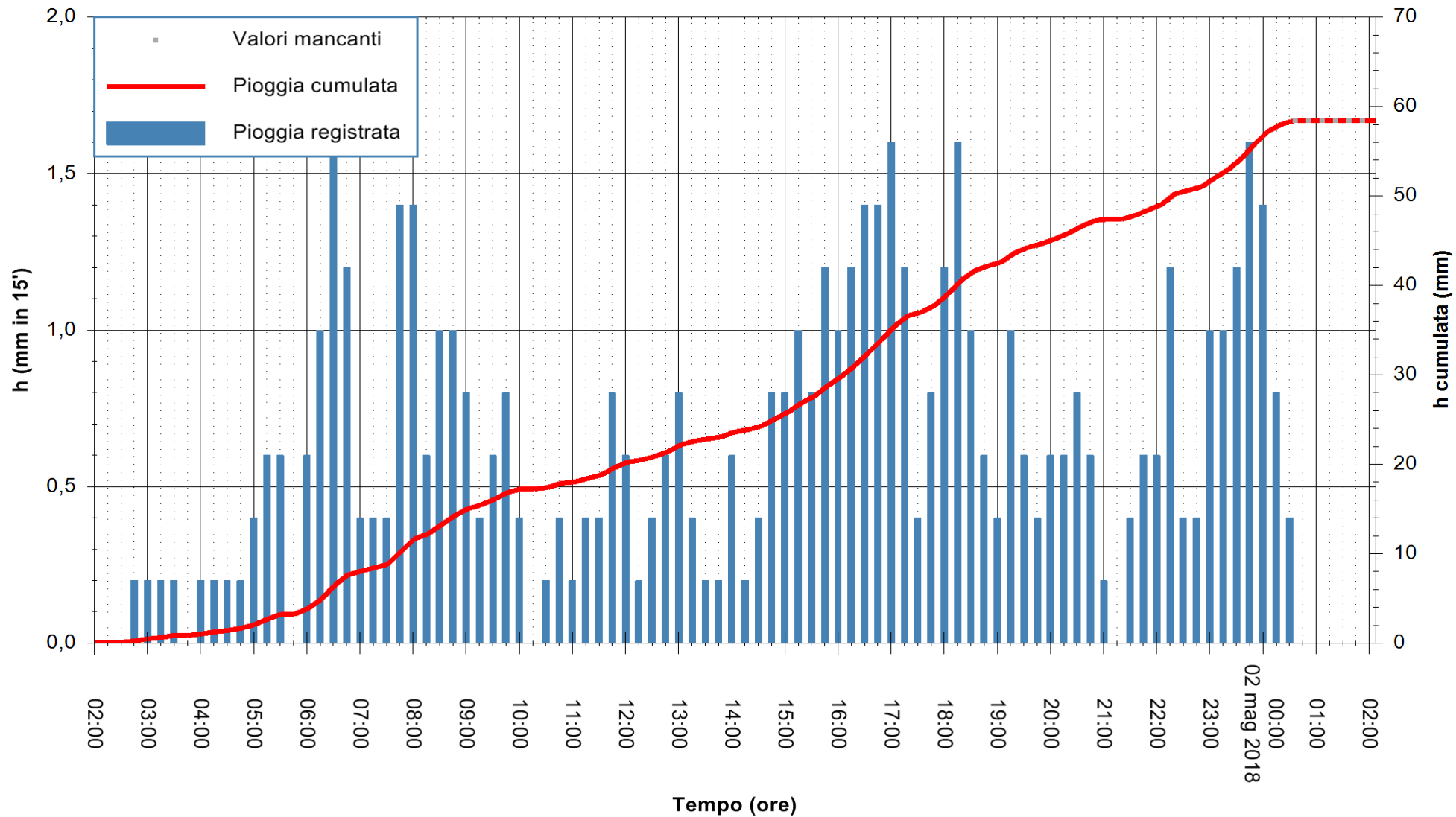

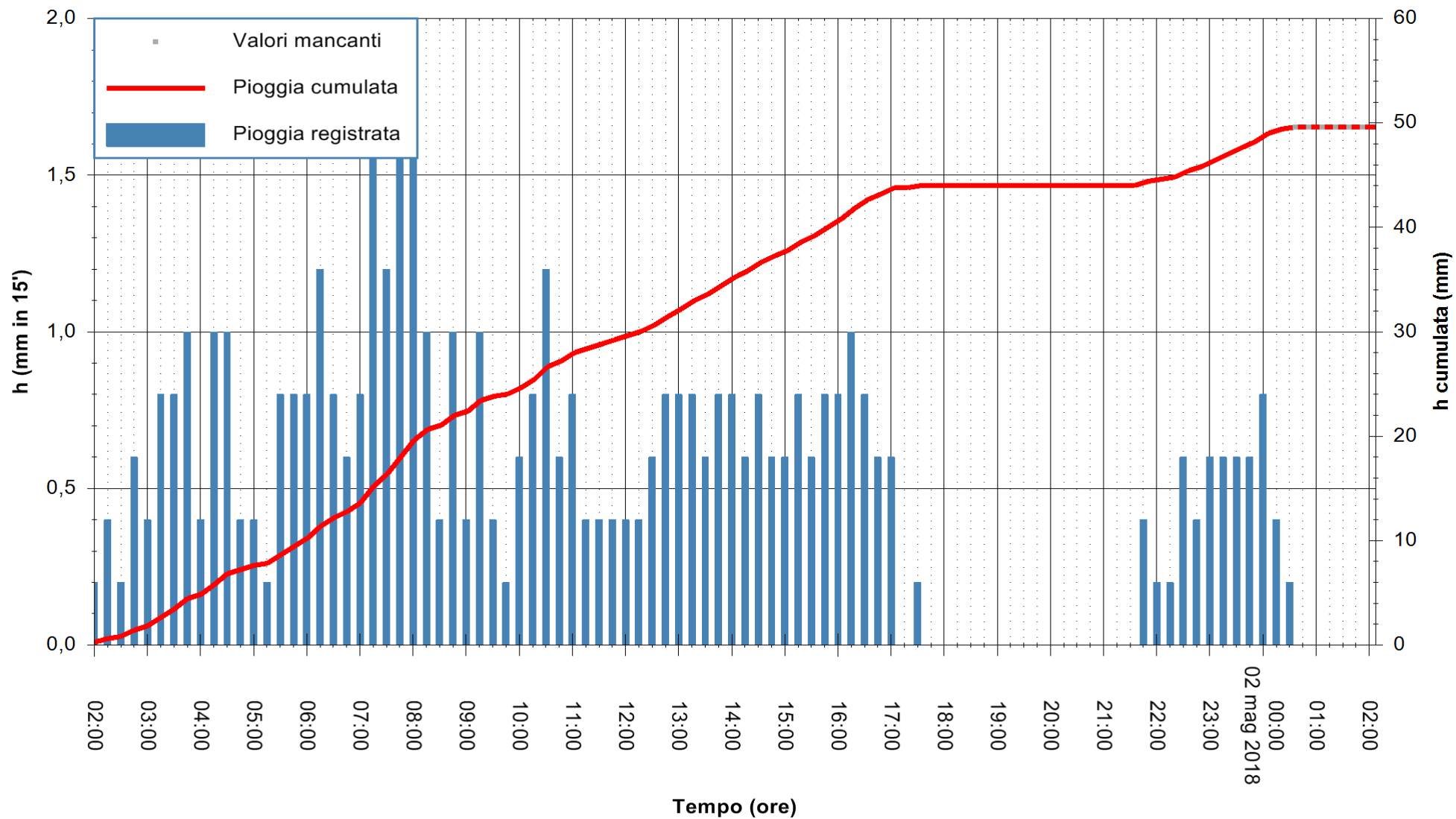

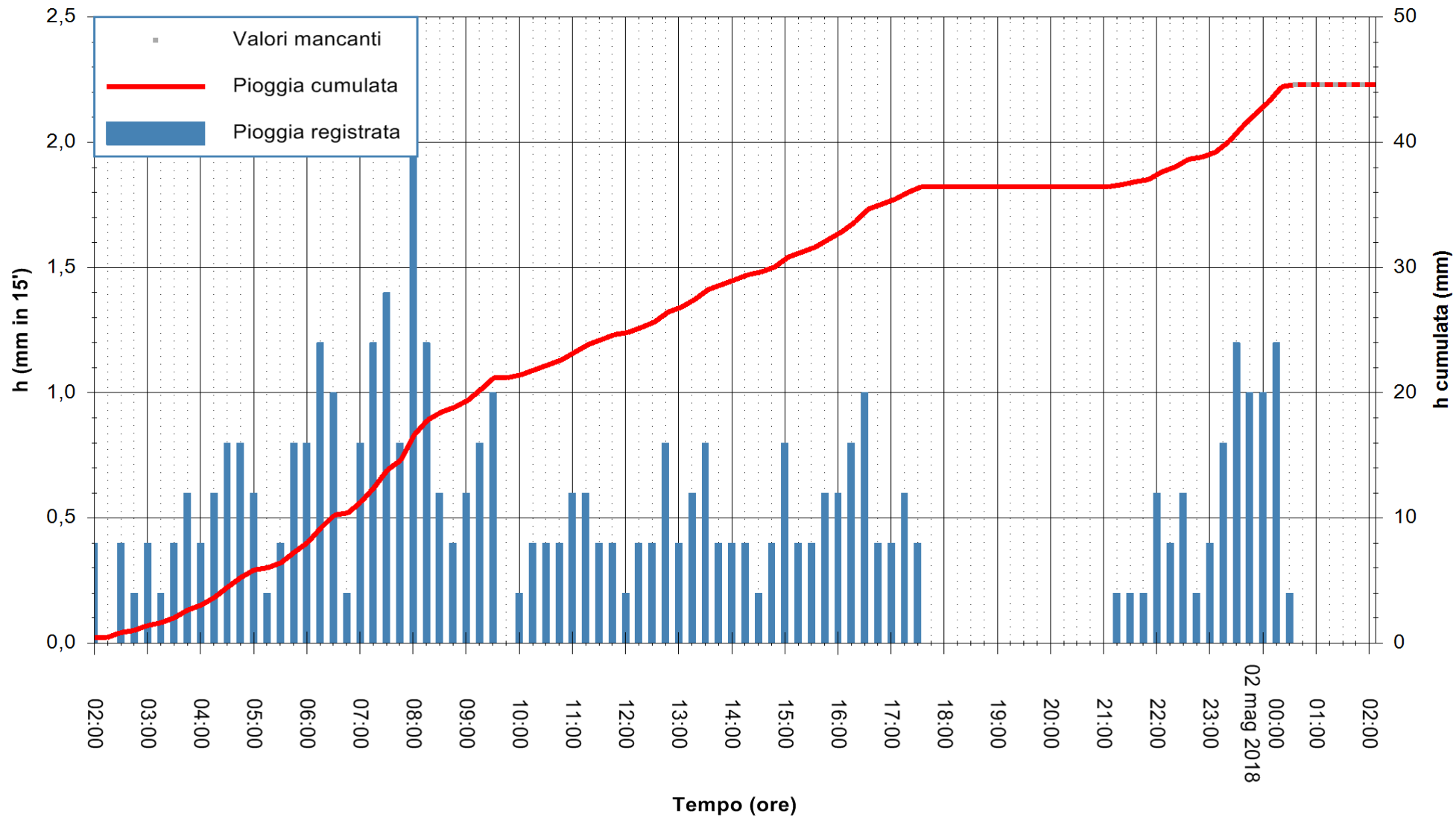

Stazione pluviometrica Pianu
 Area PIANU 15
 Pioggia registrata nelle ultime 24 ore
 Estrazione dati delle ore 02:07 del 02/05/2018
 Ultimo dato disponibile: 02/05/2018 alle 00:30



ARPAS
 F.to il Dirigente Responsabile
 Dott. Giuseppe Bianco

REGIONE AUTÒNOMA DE SARDIGNA
 REGIONE AUTONOMA DELLA SARDEGNA

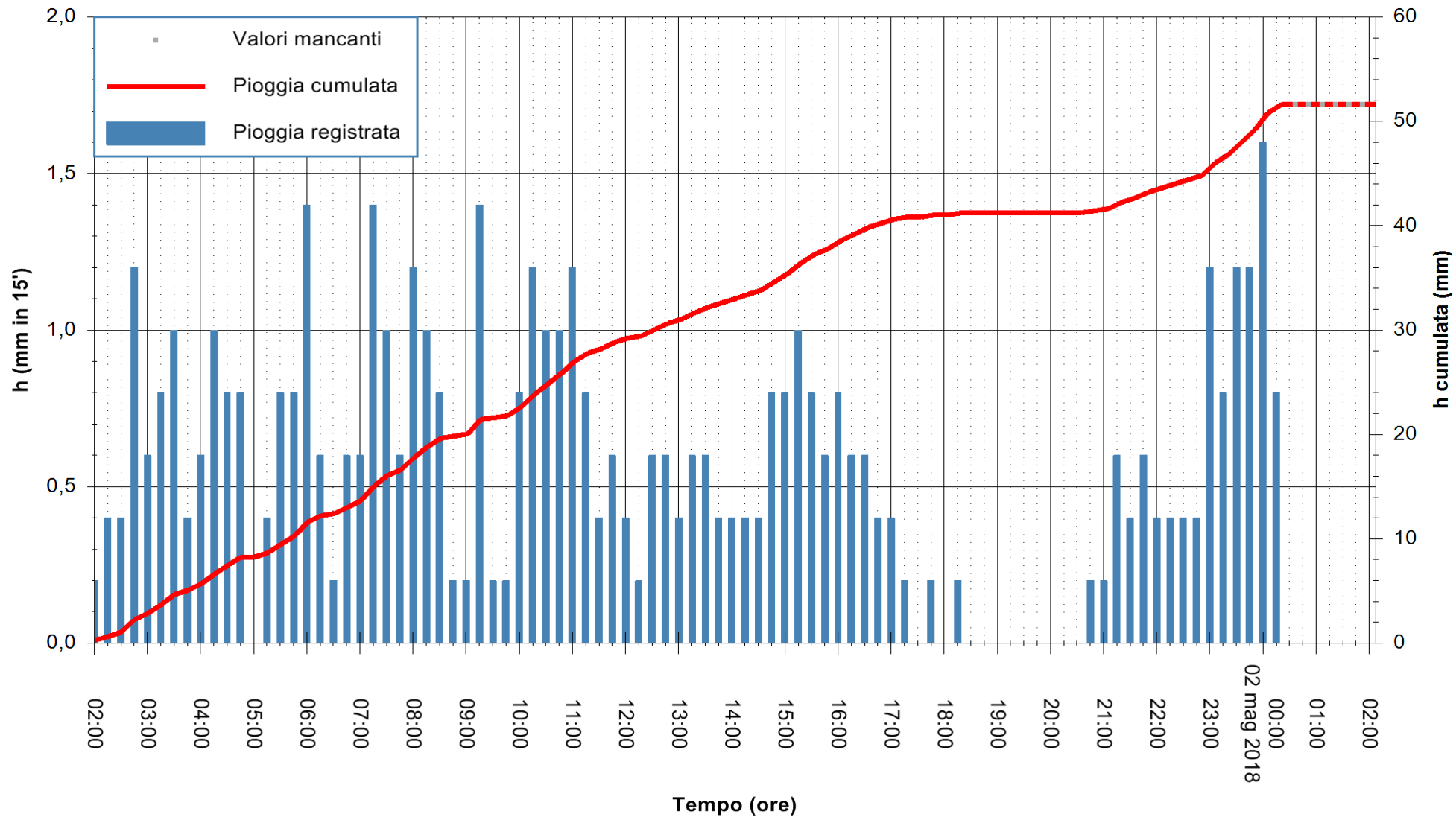

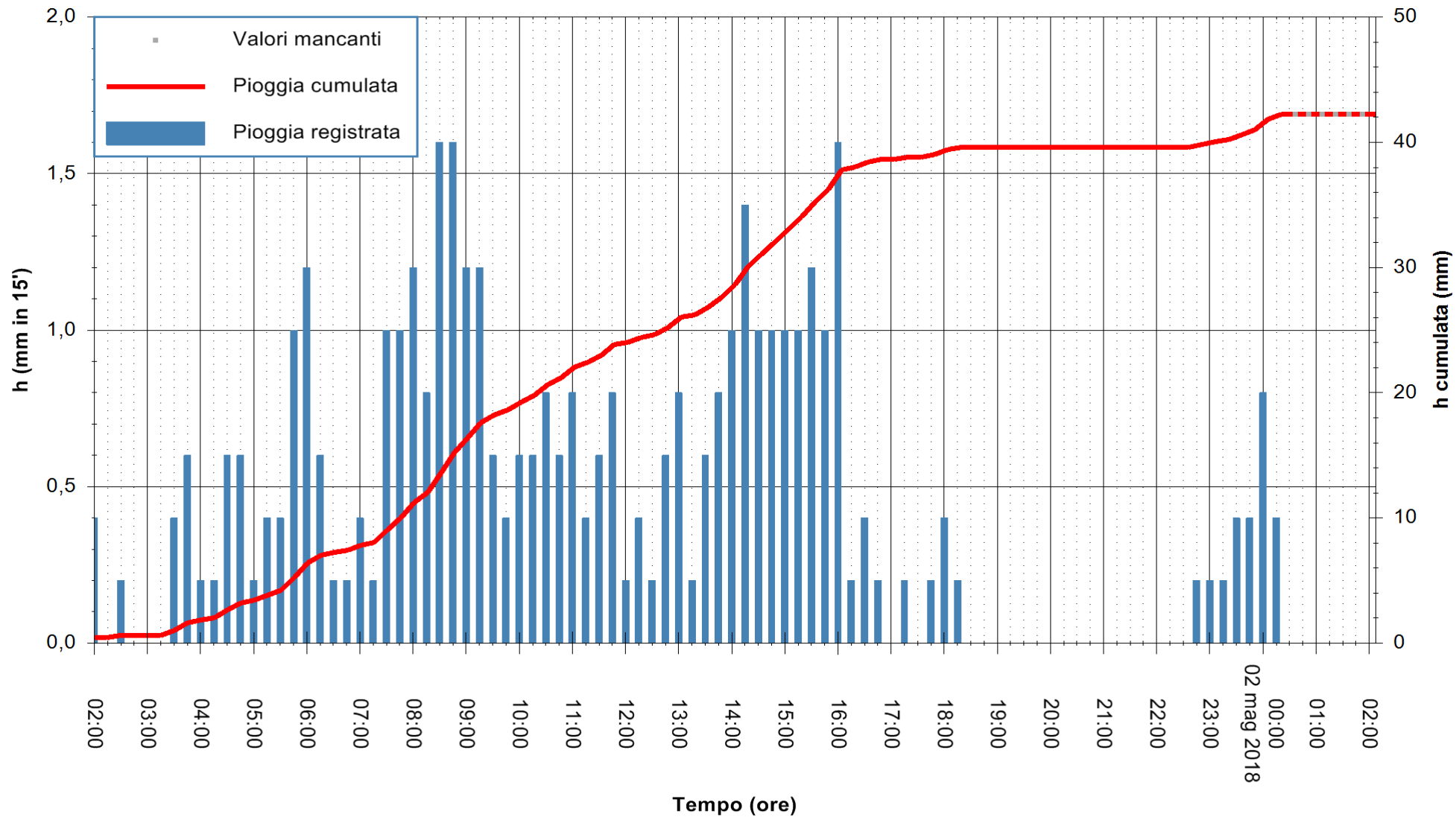

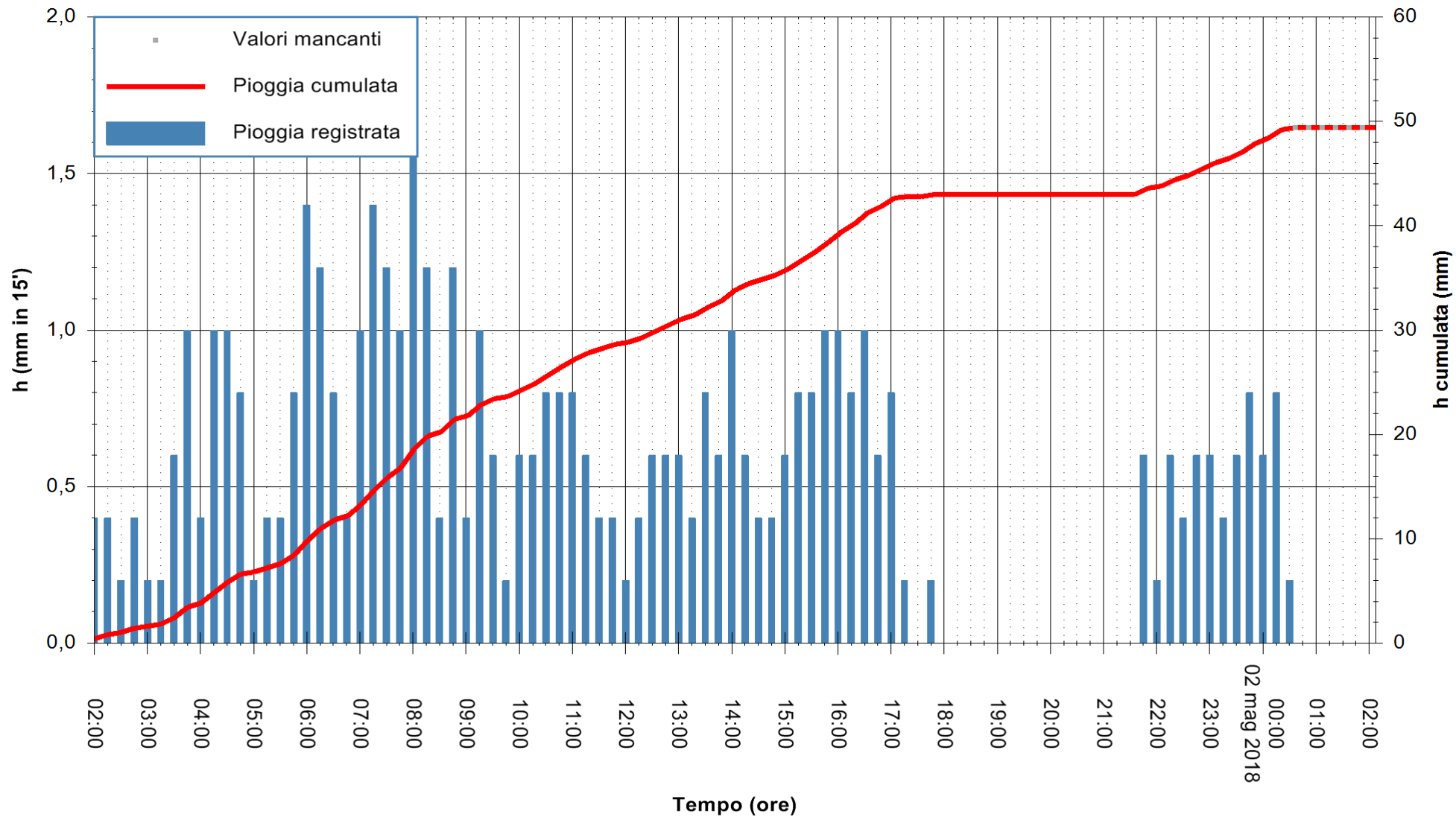

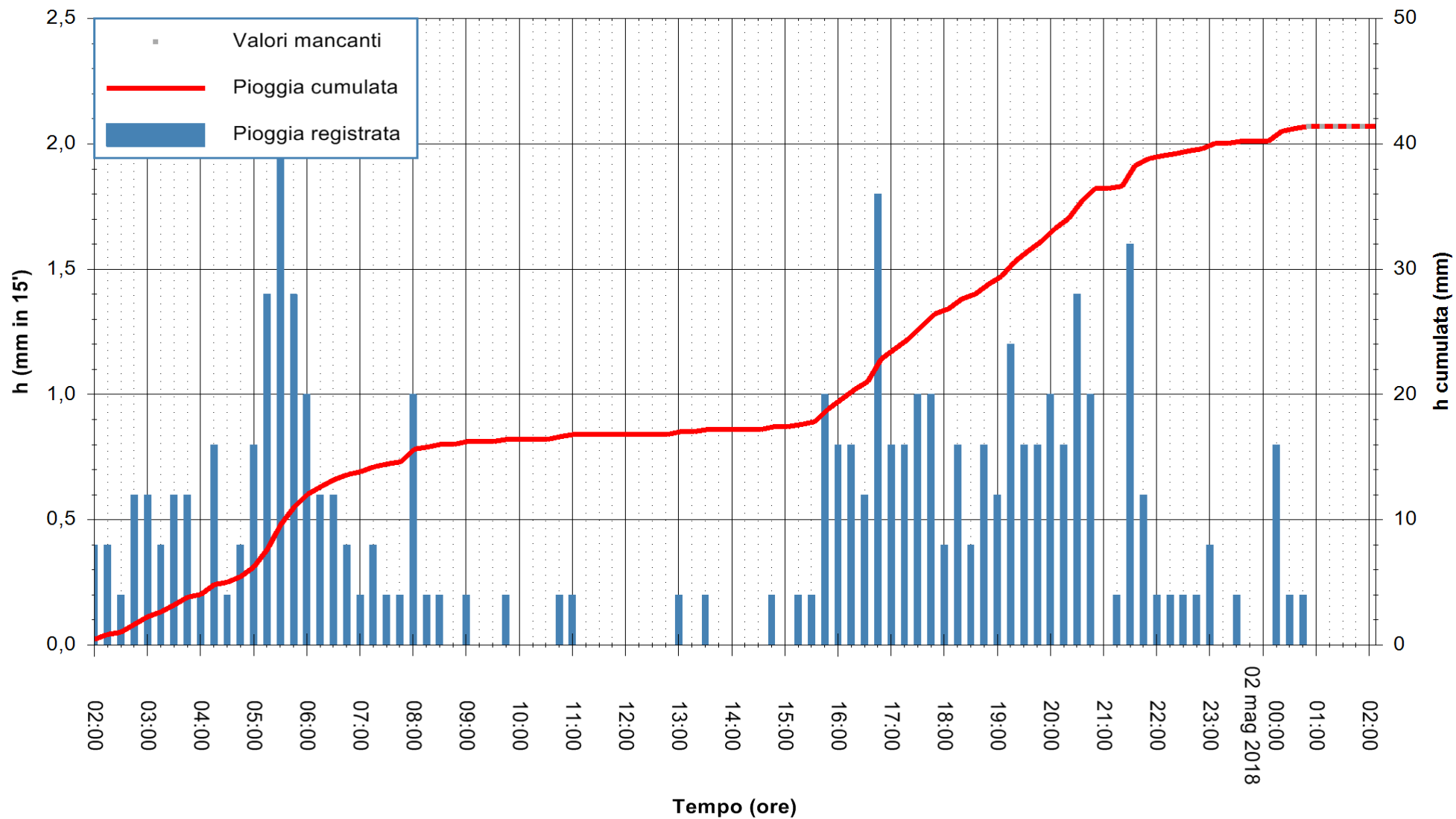

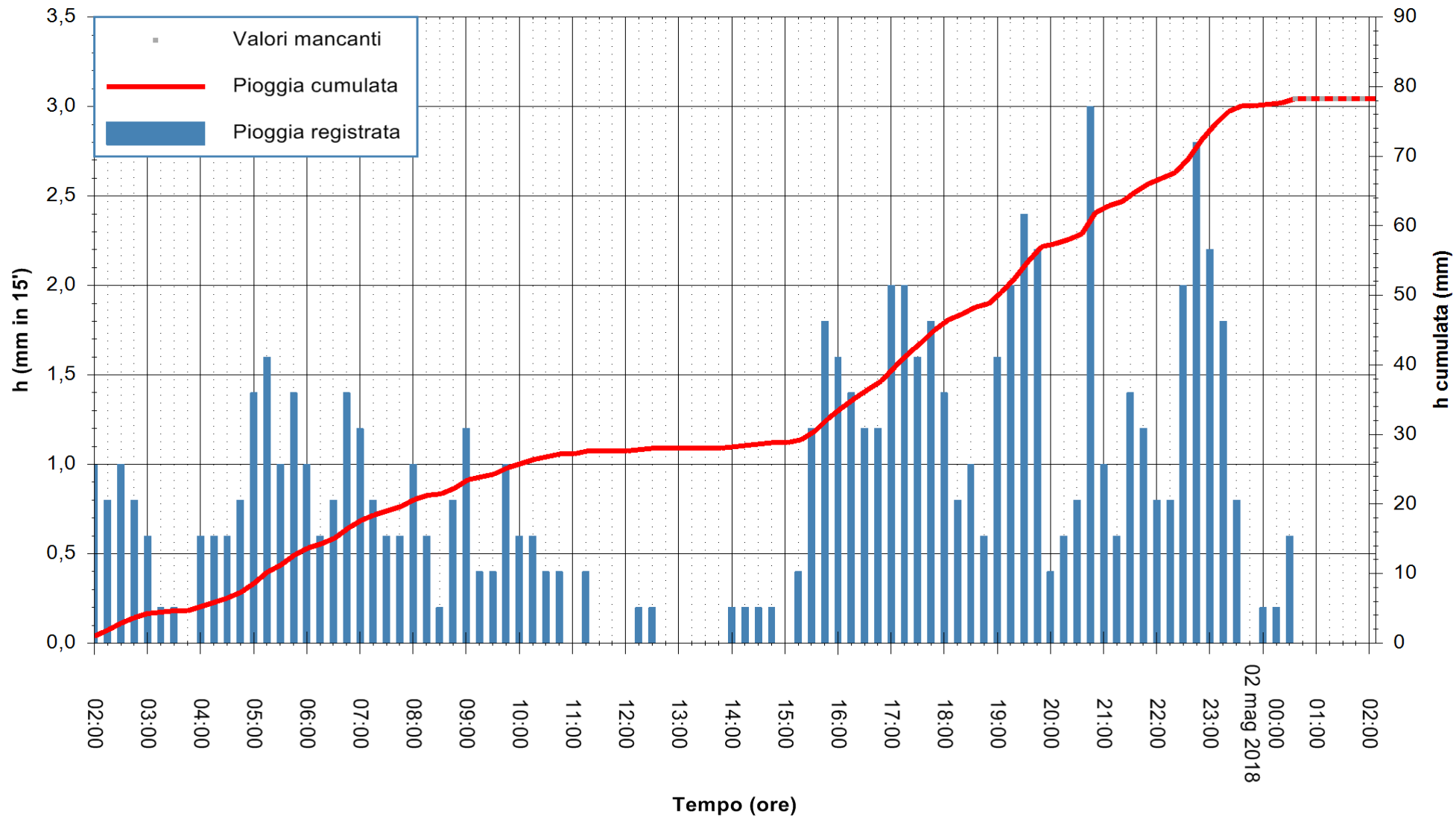

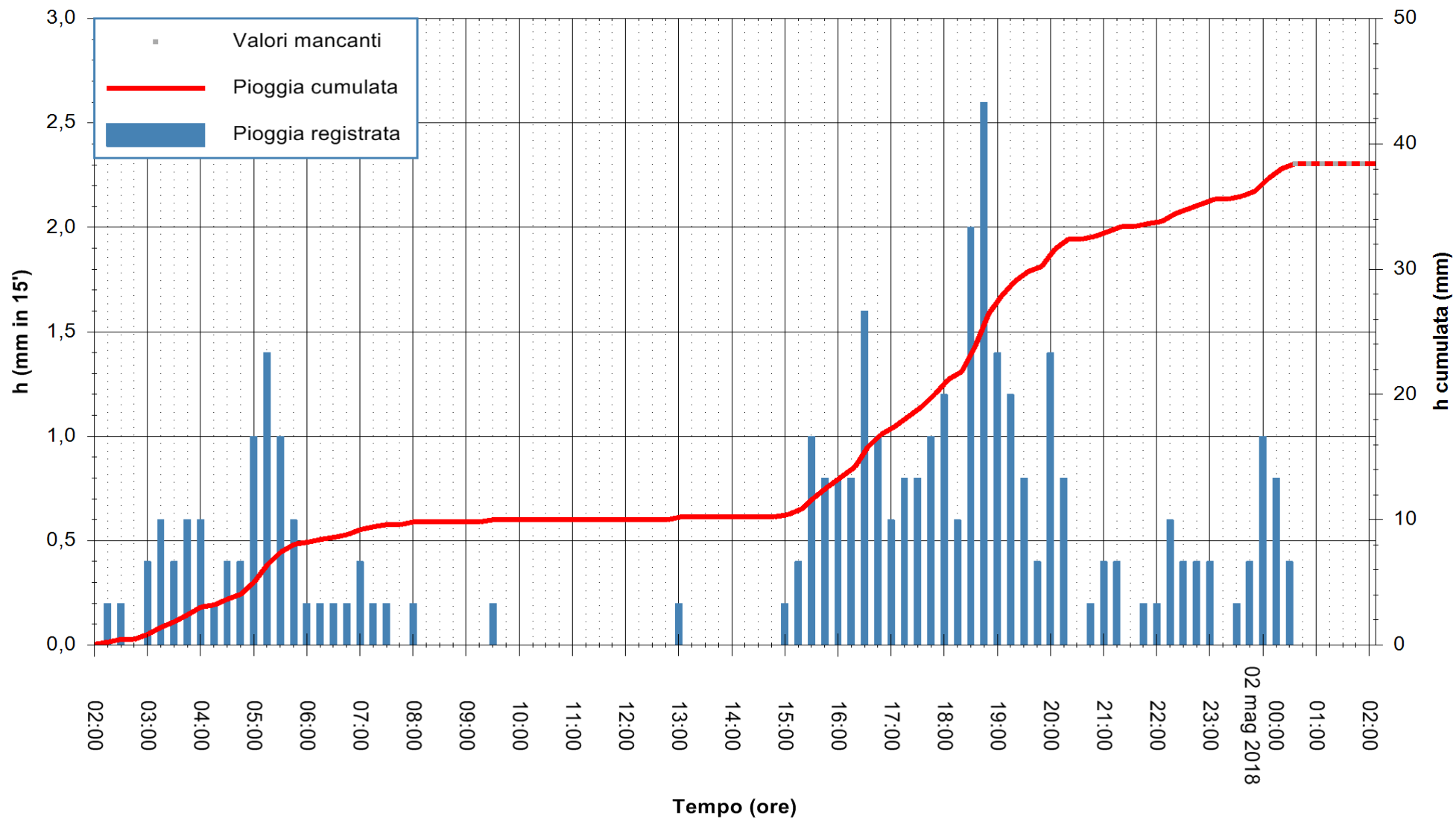

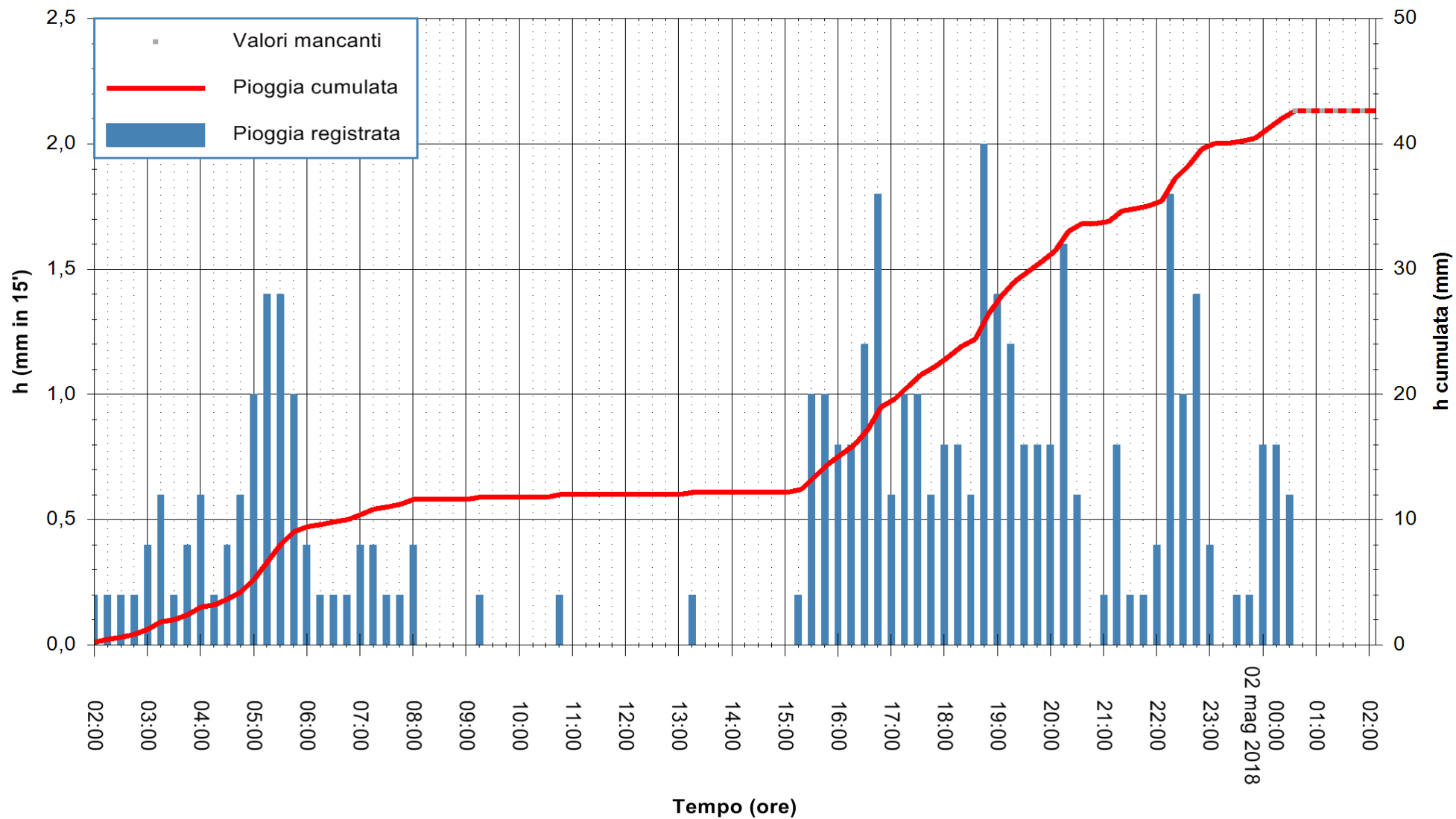

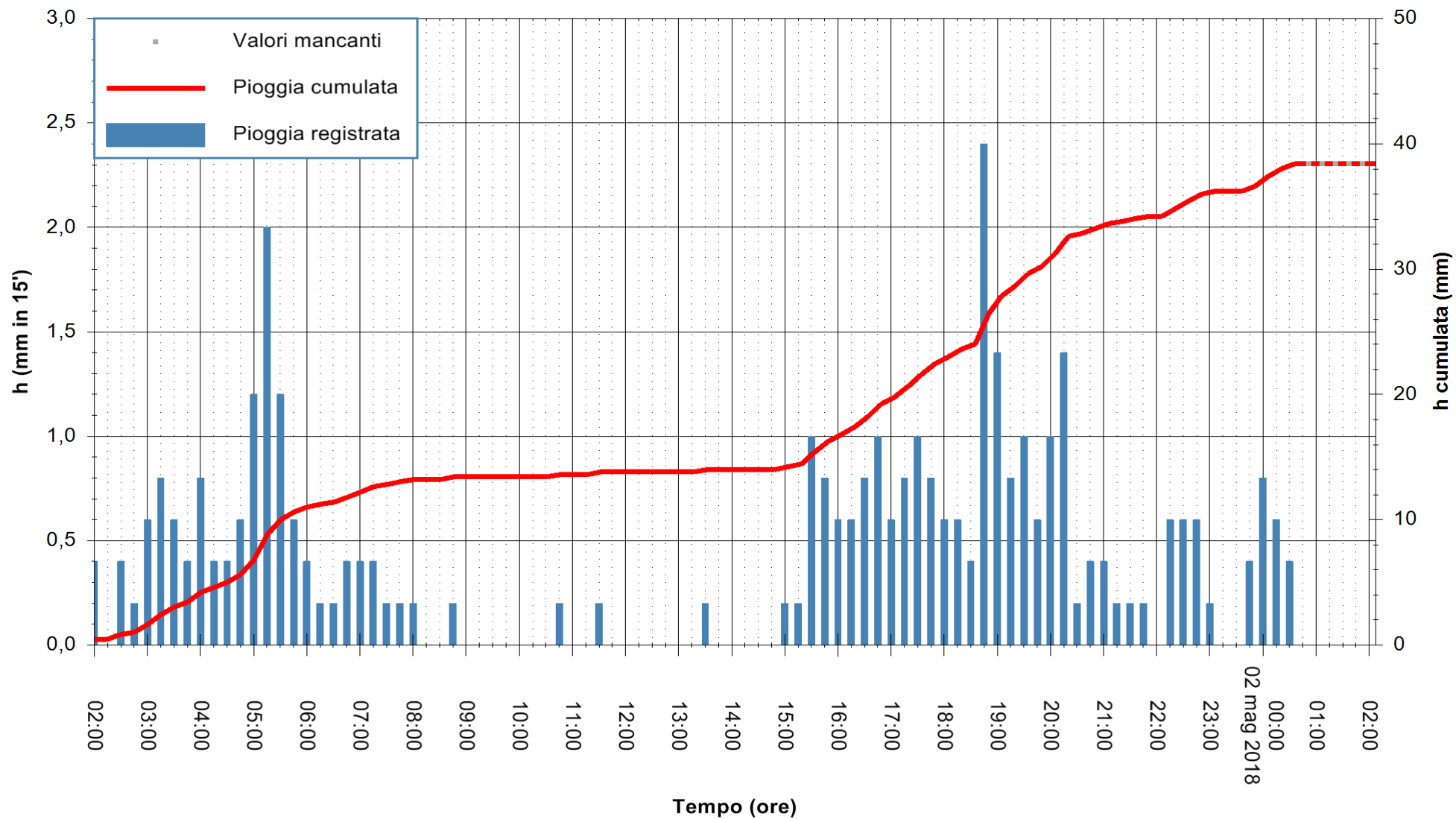

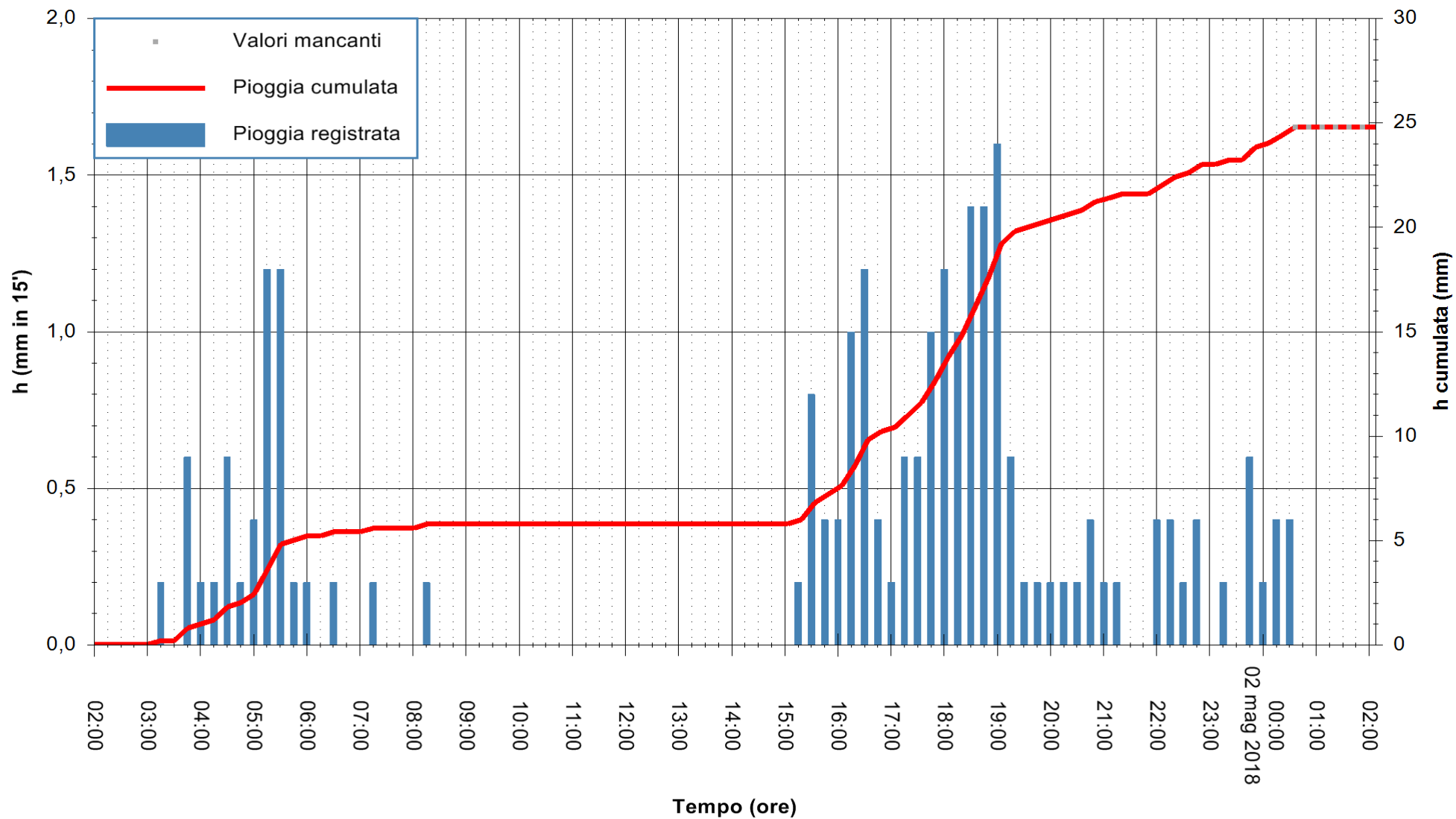

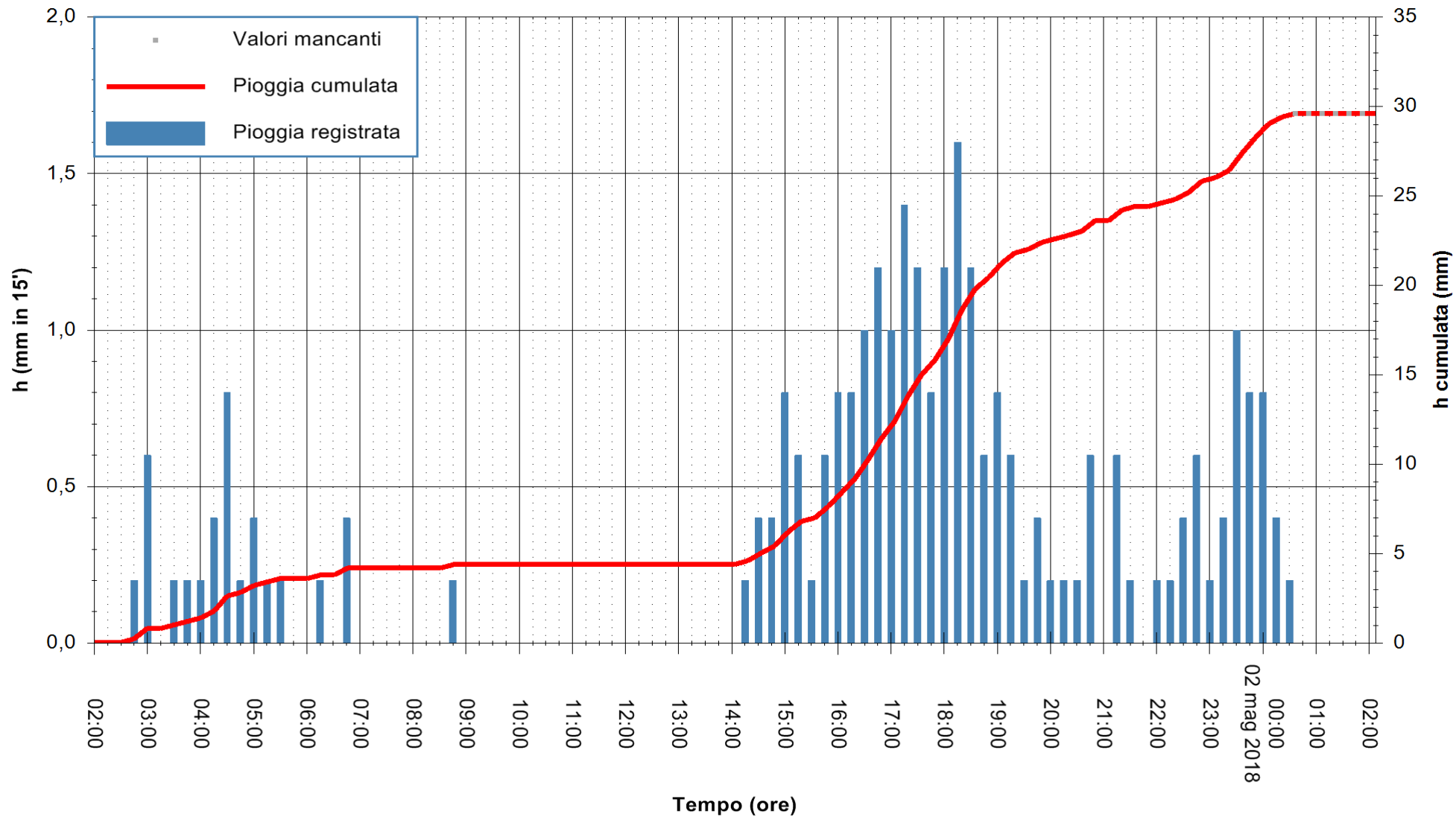

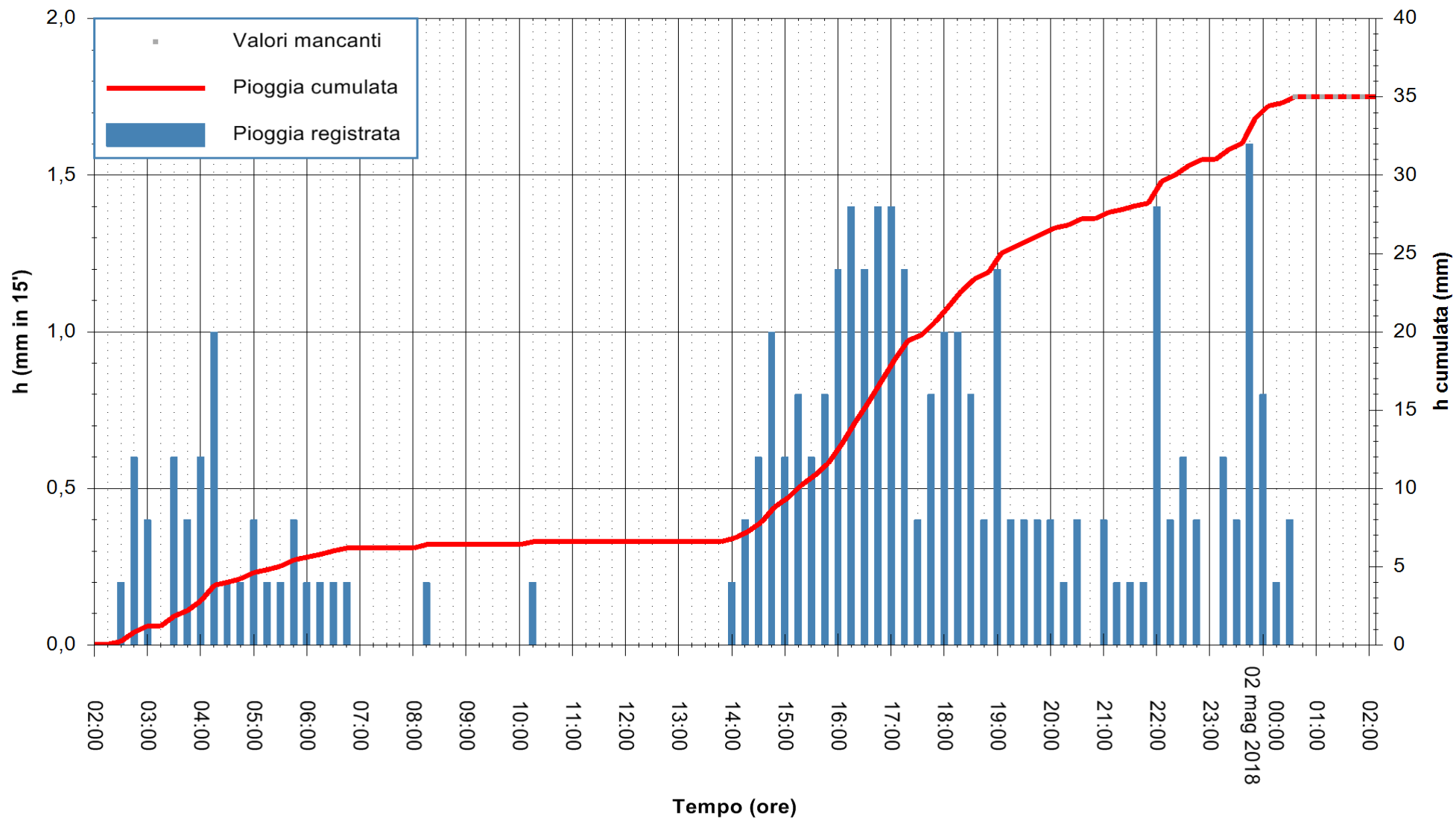

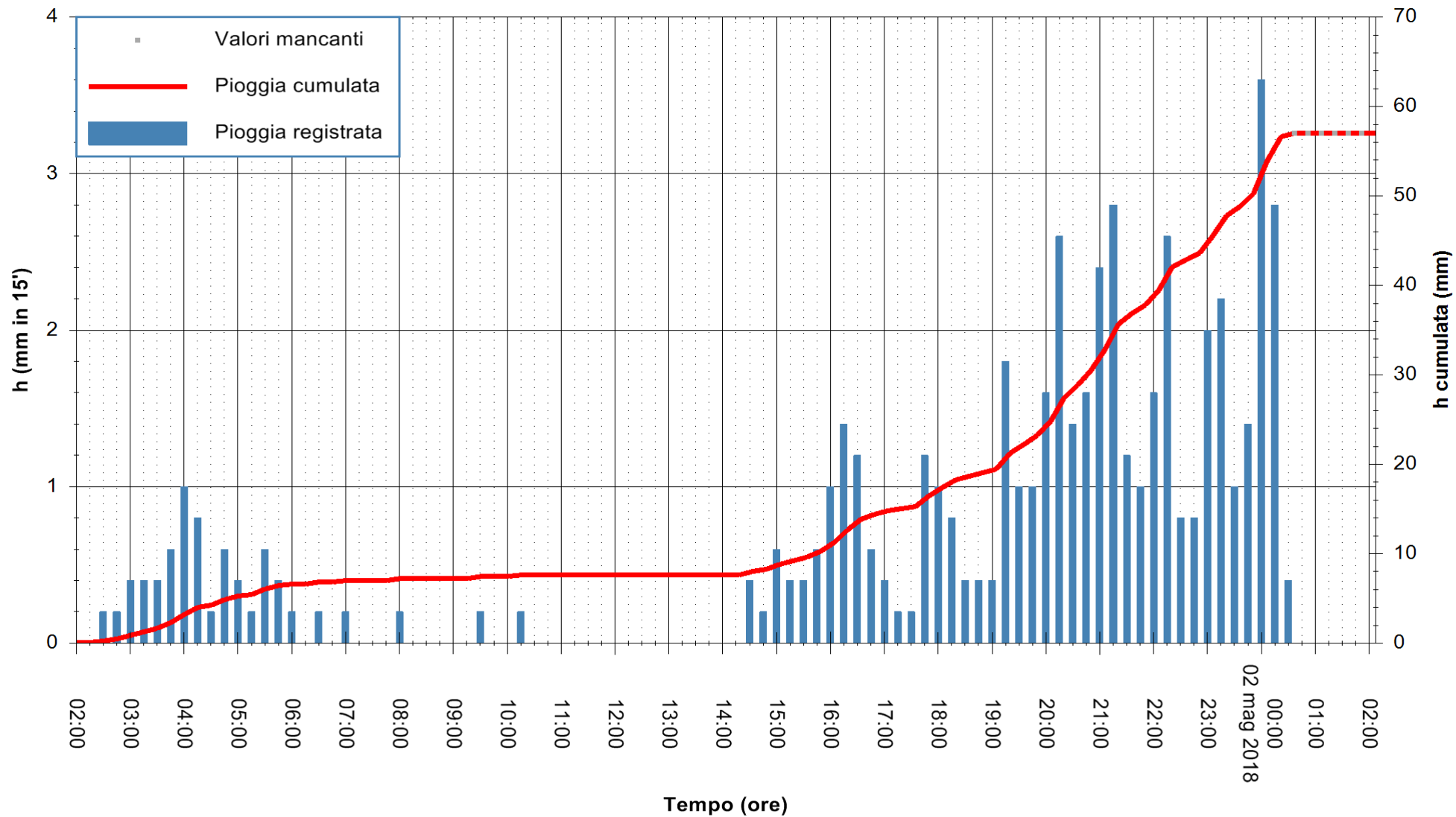

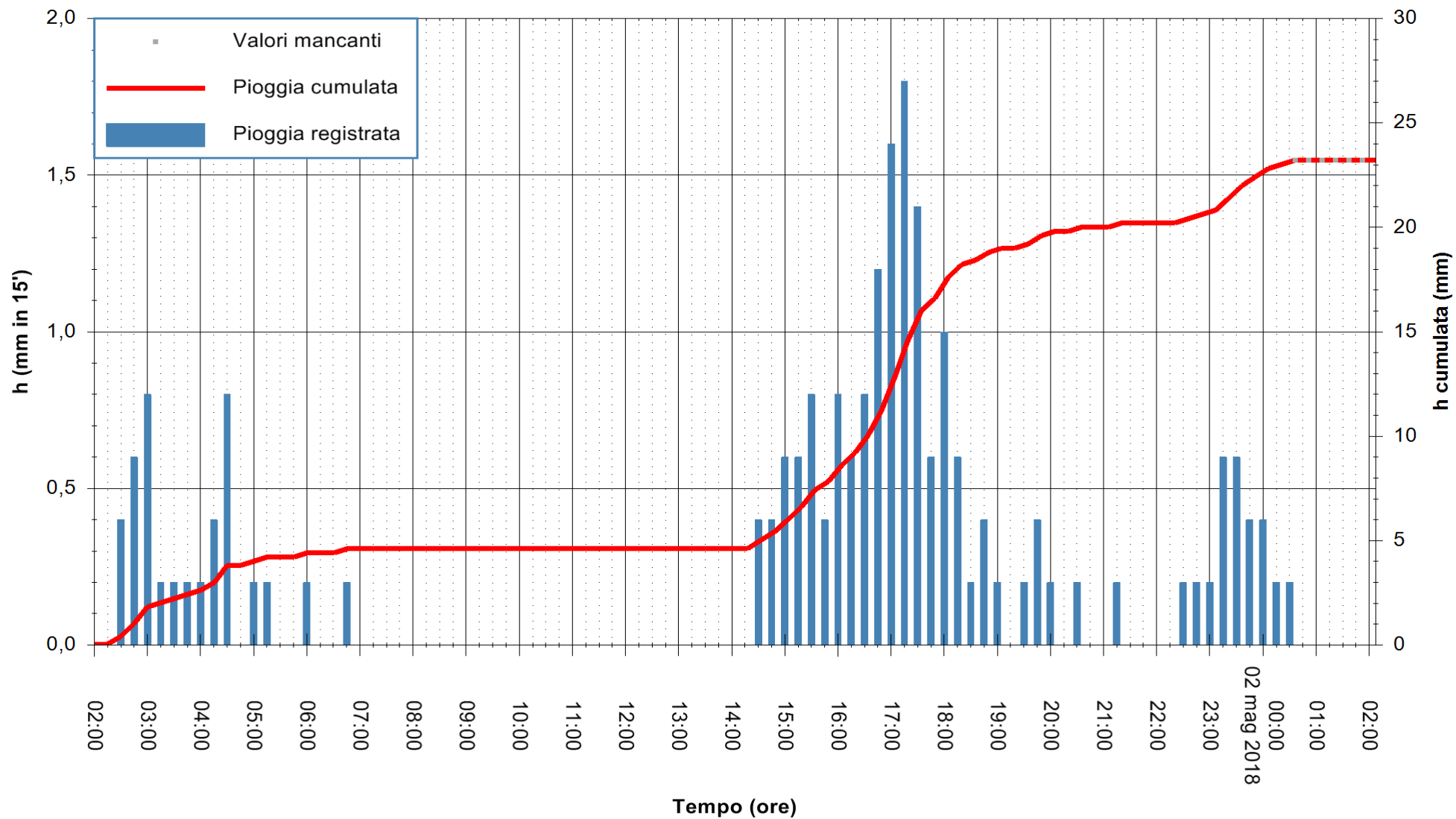

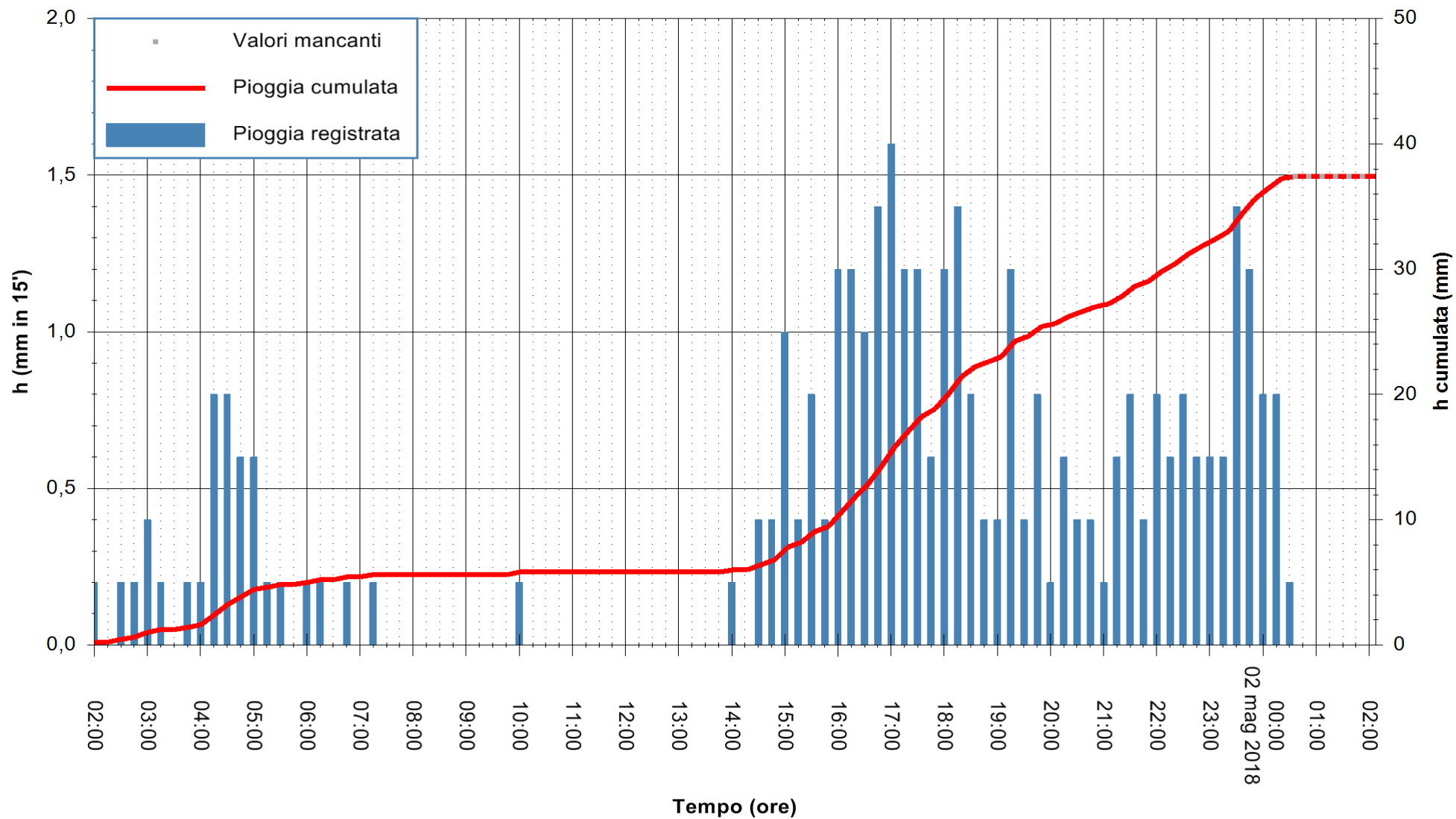

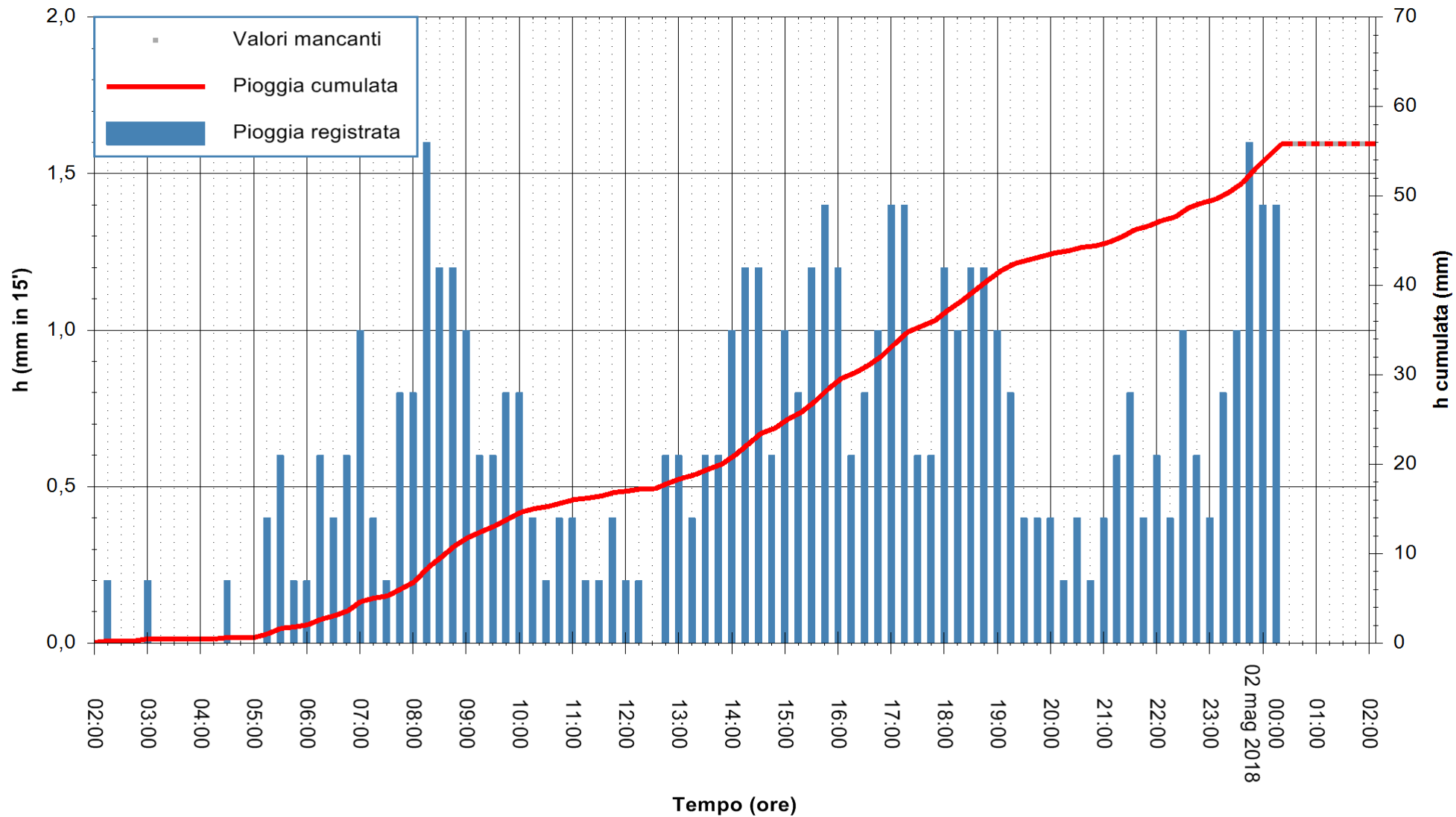

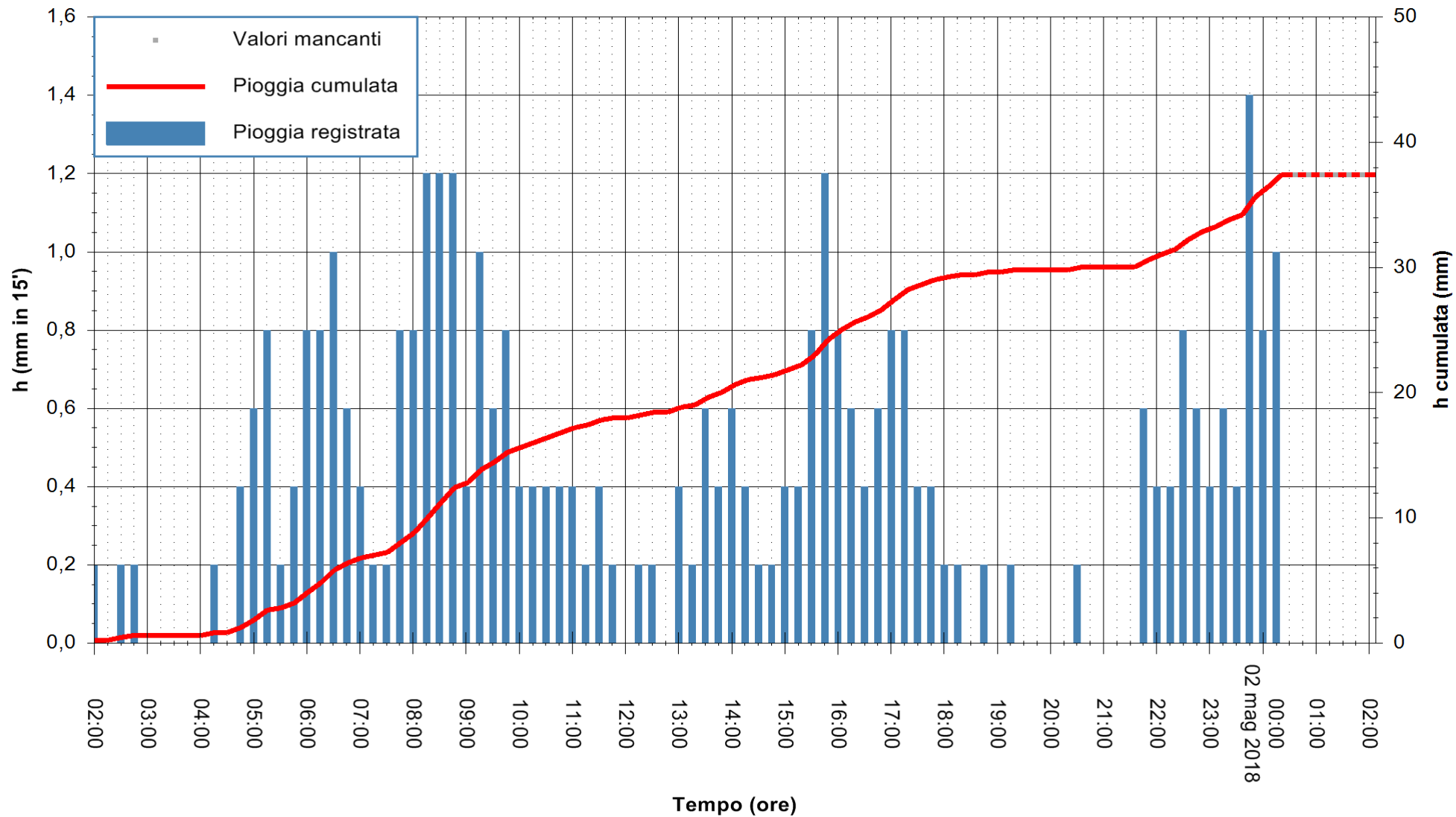

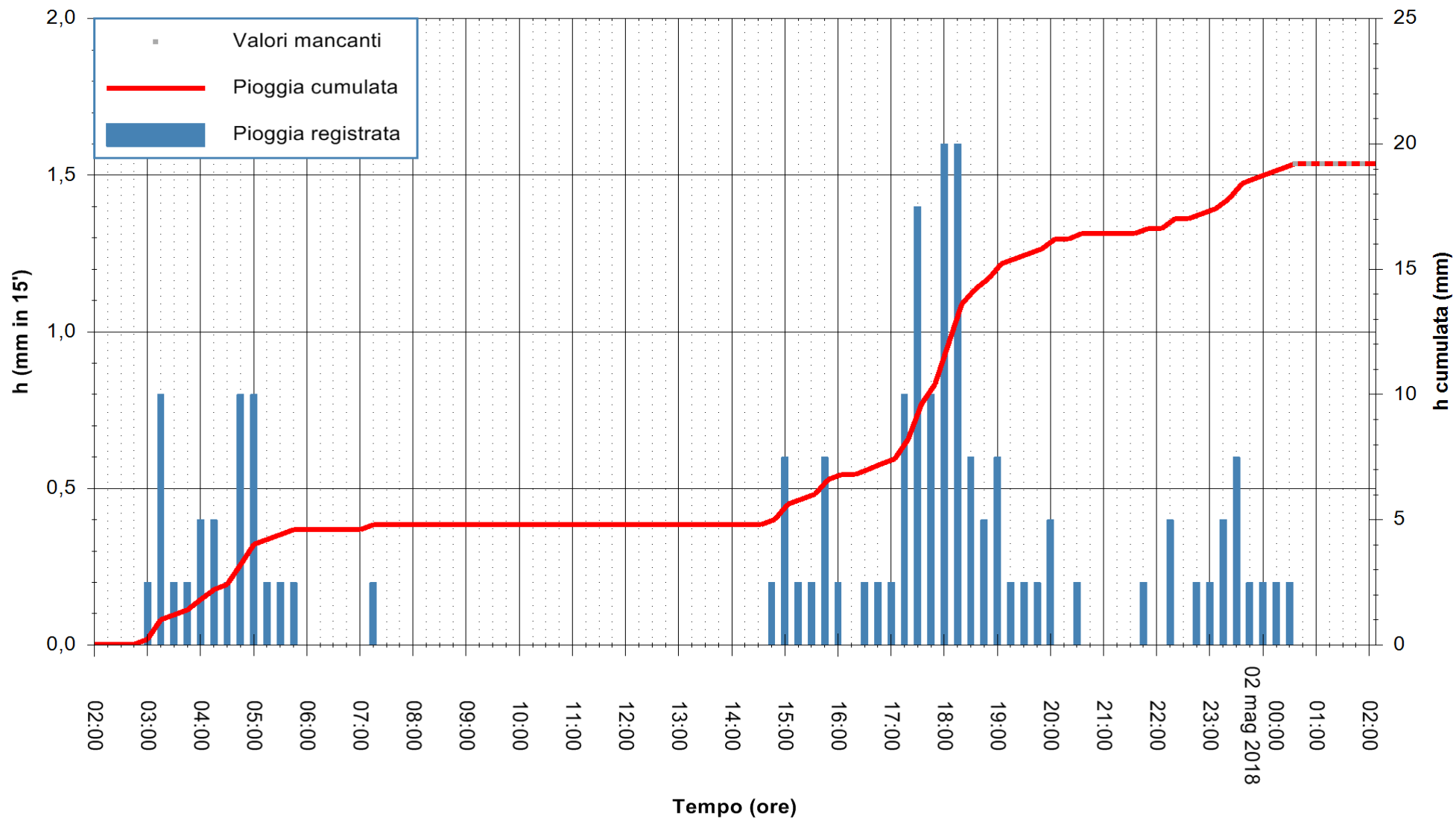

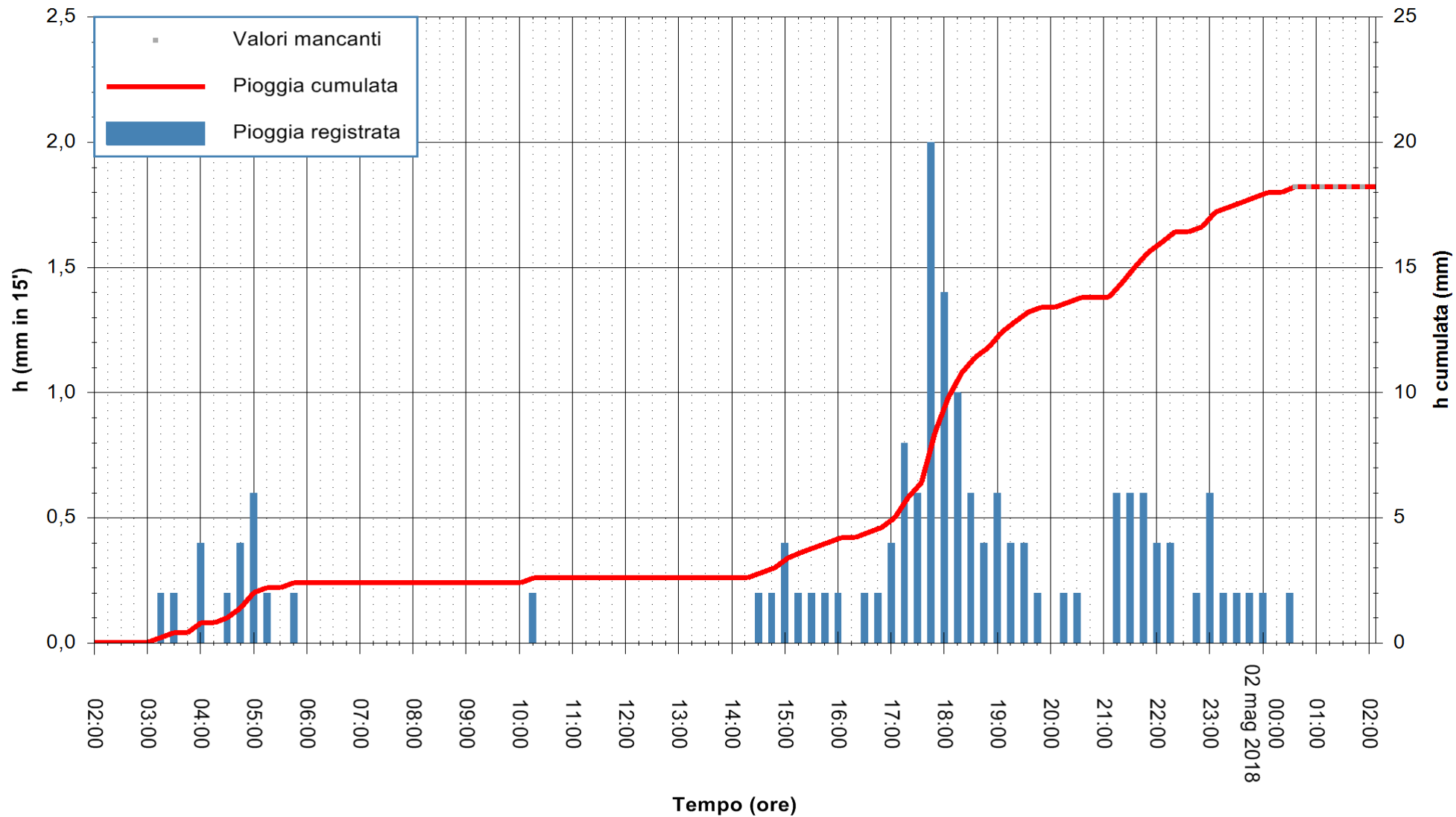

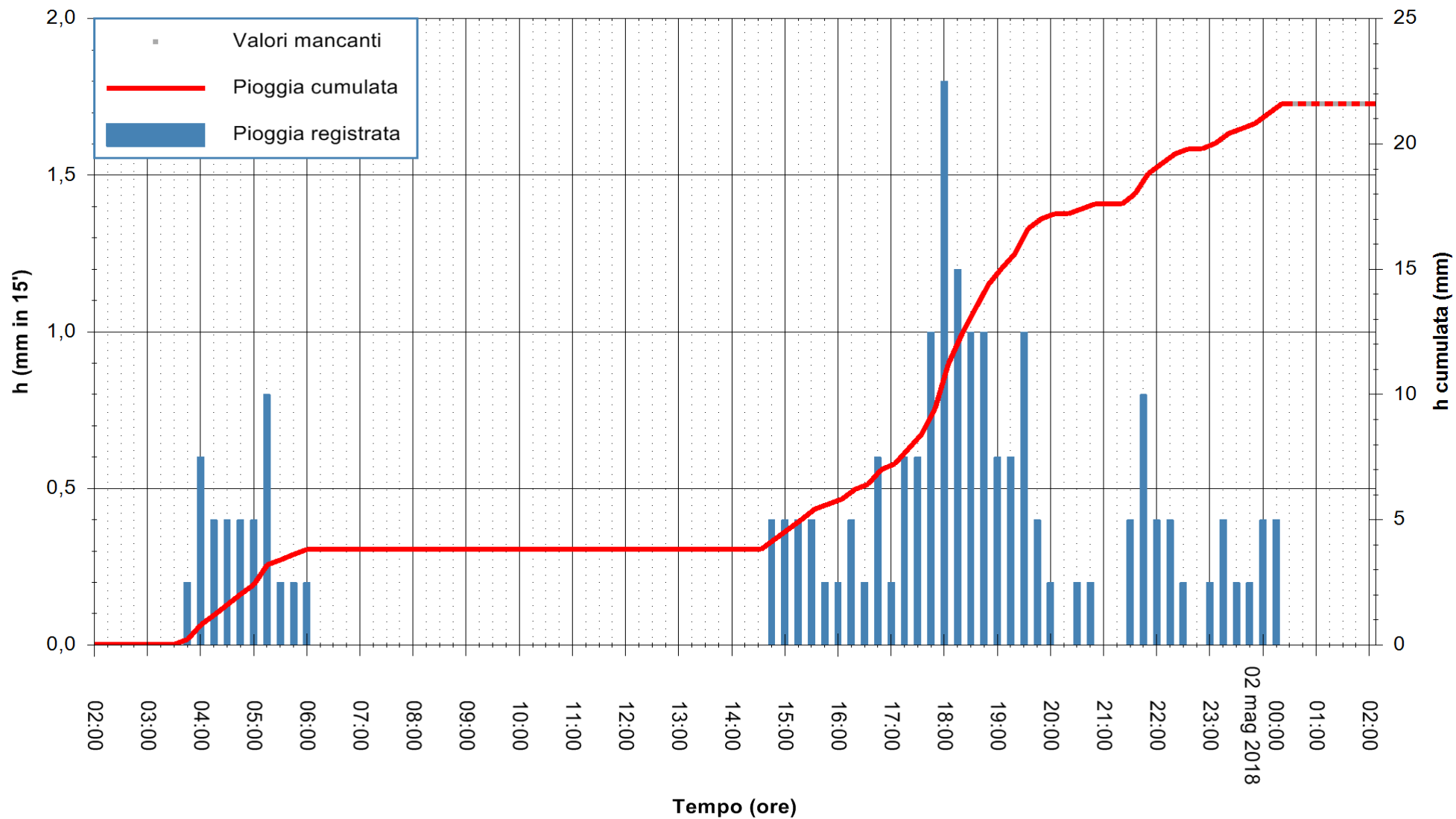

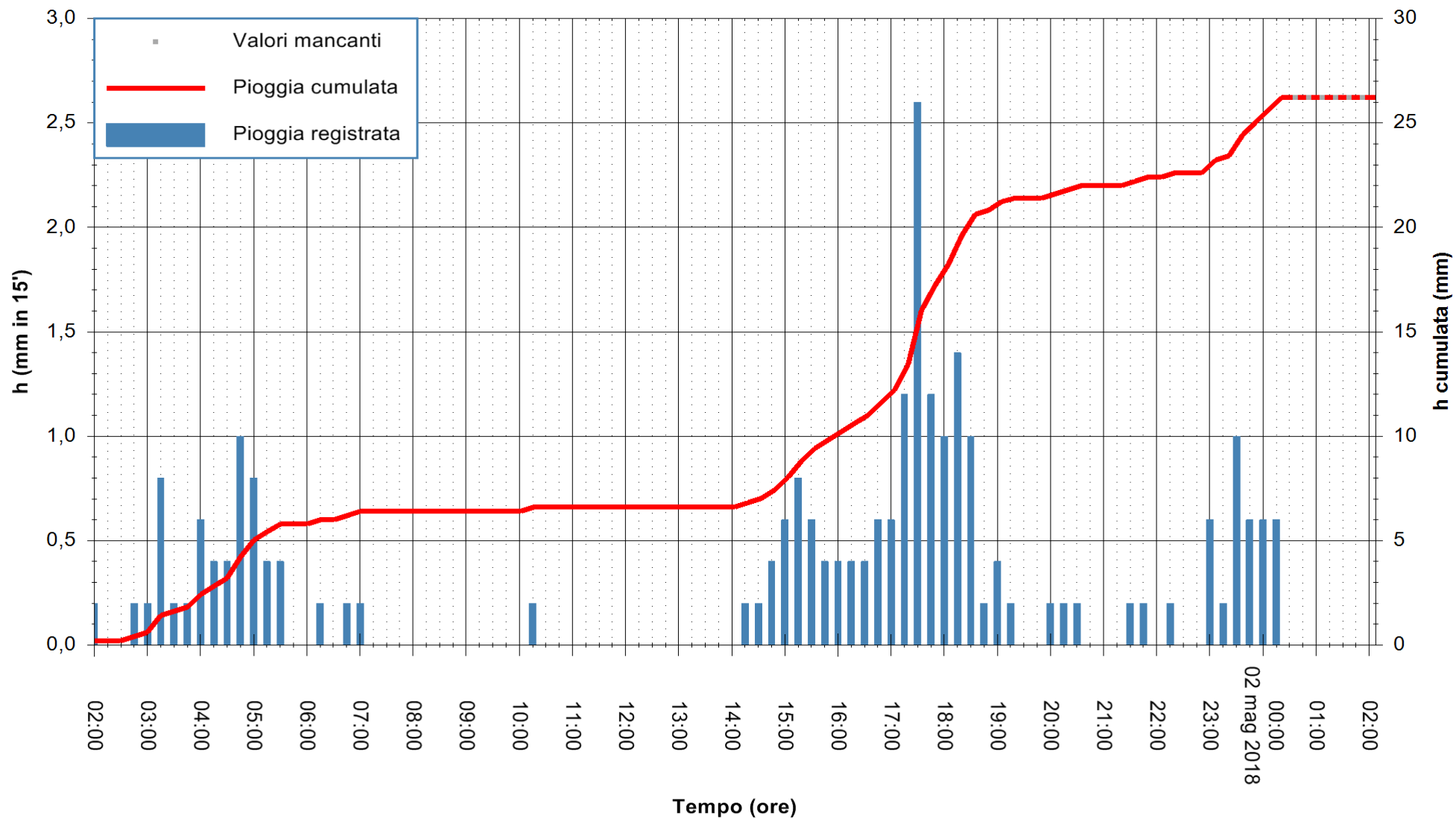

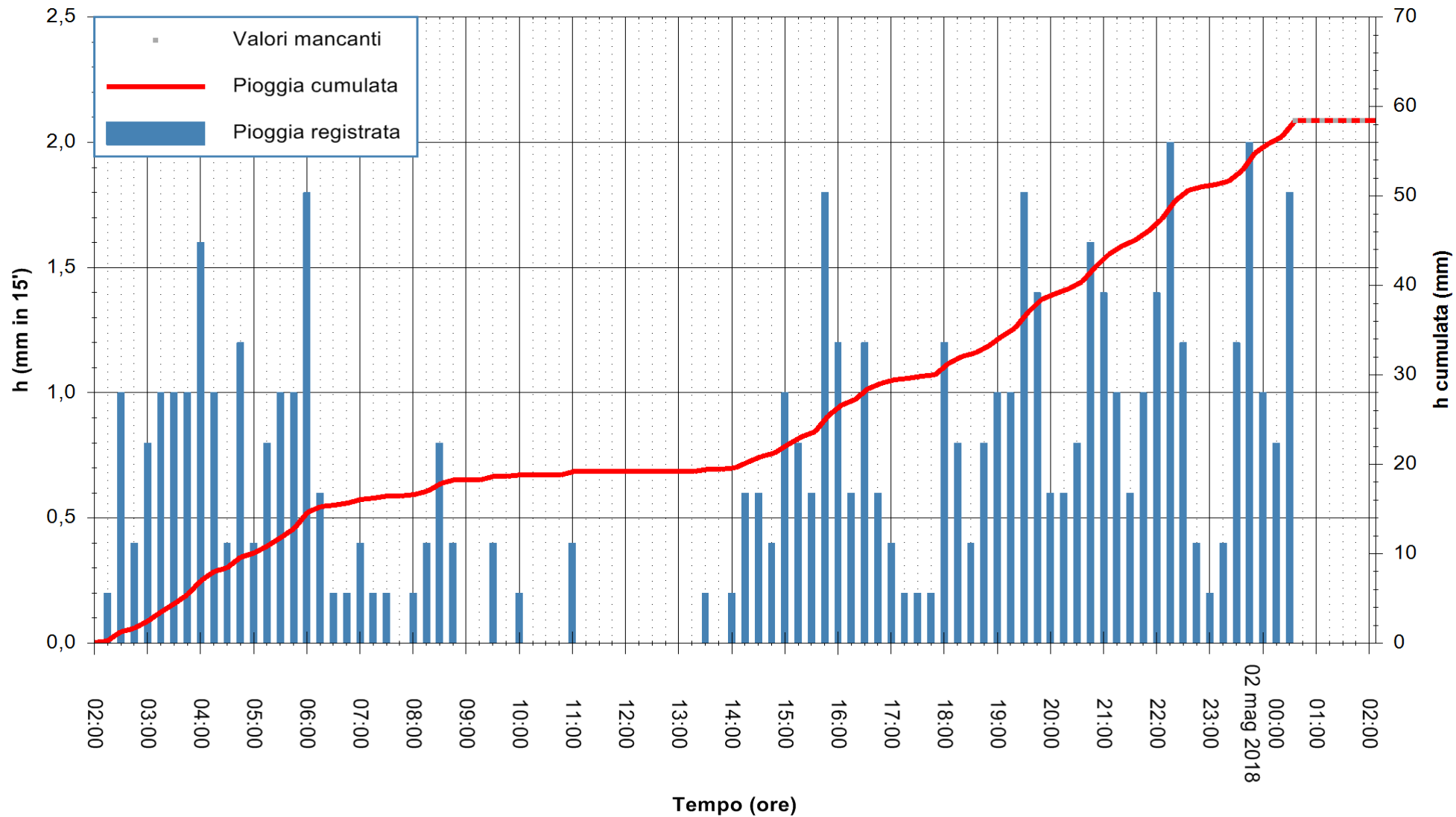

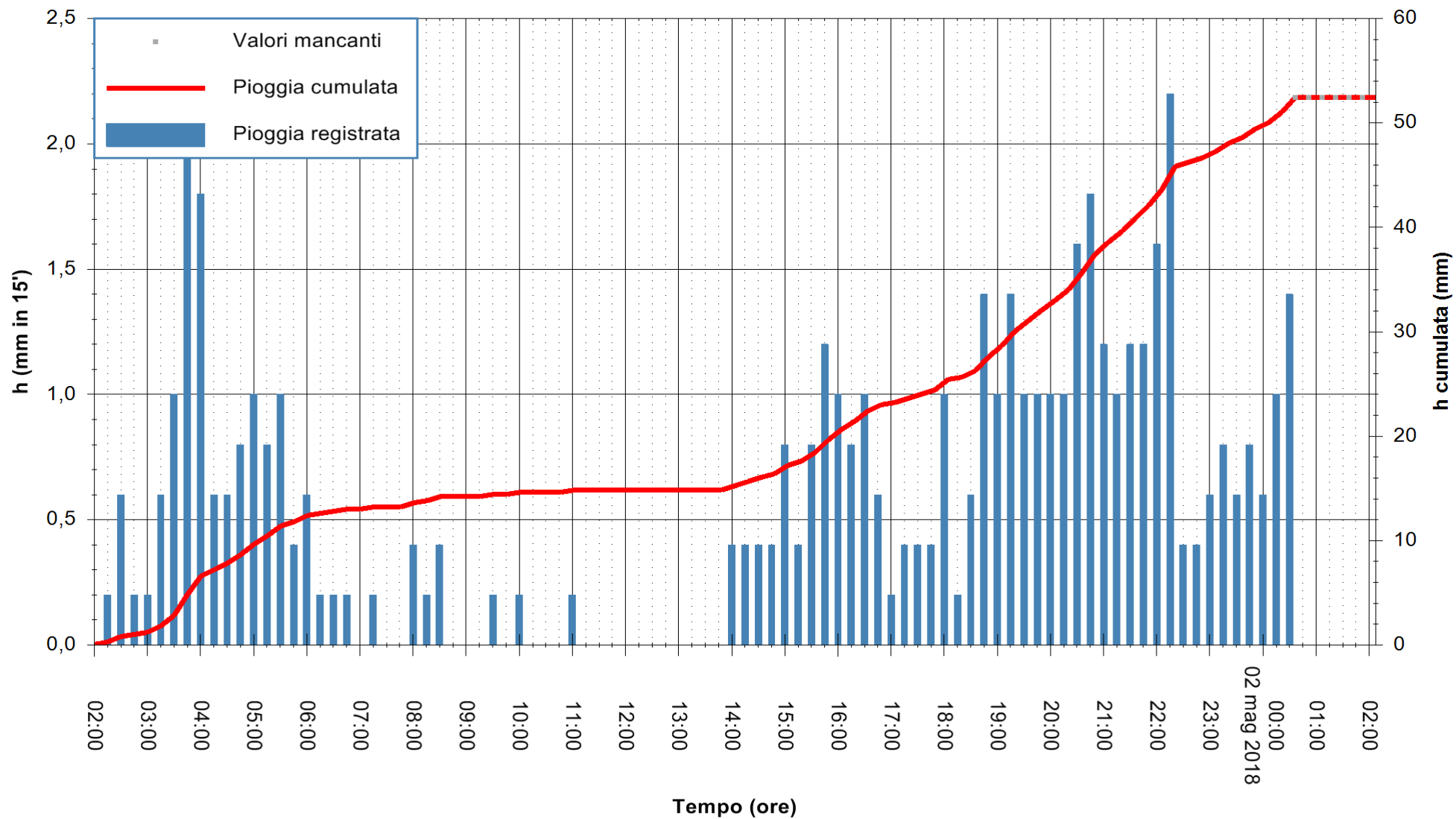

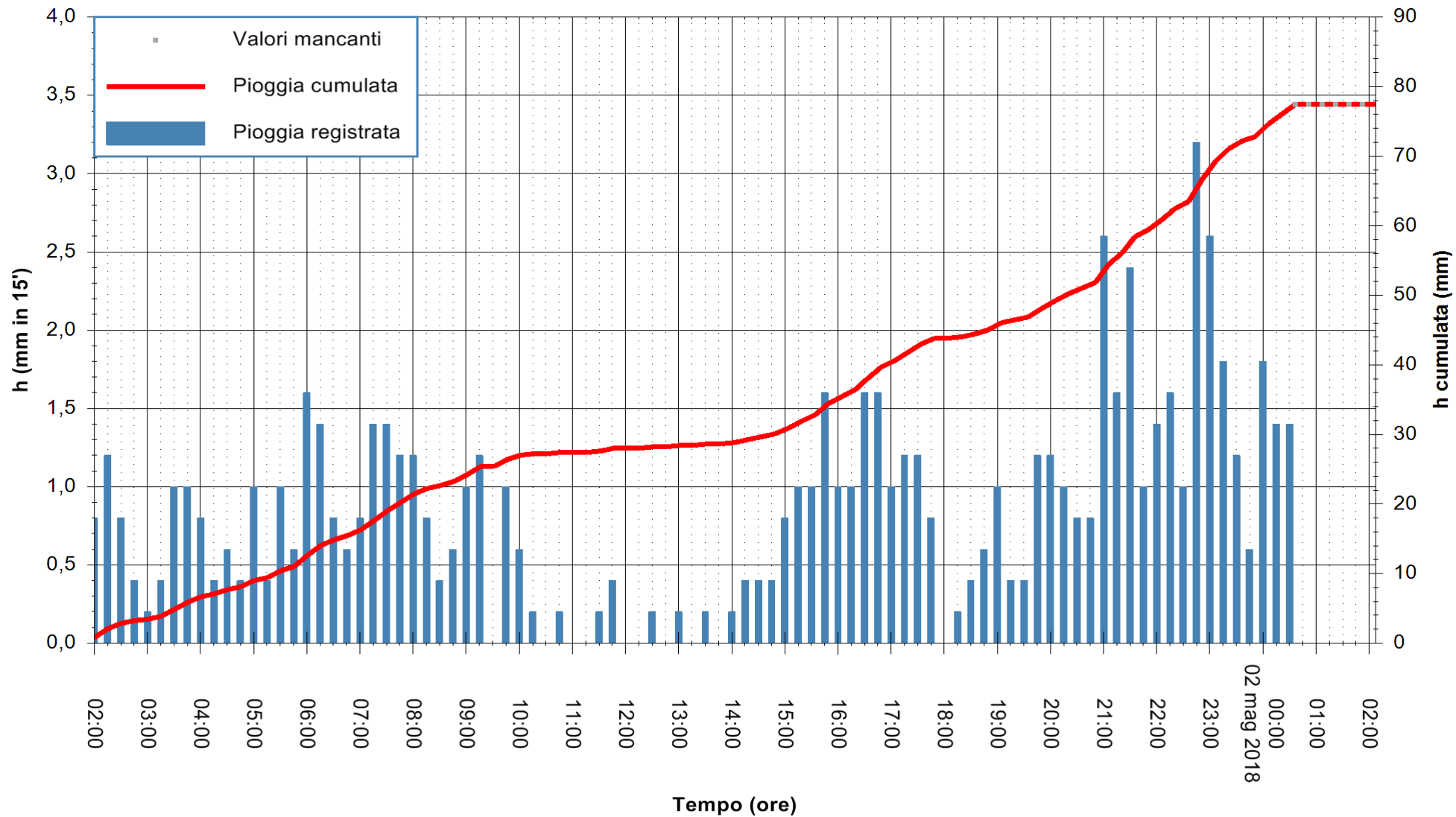

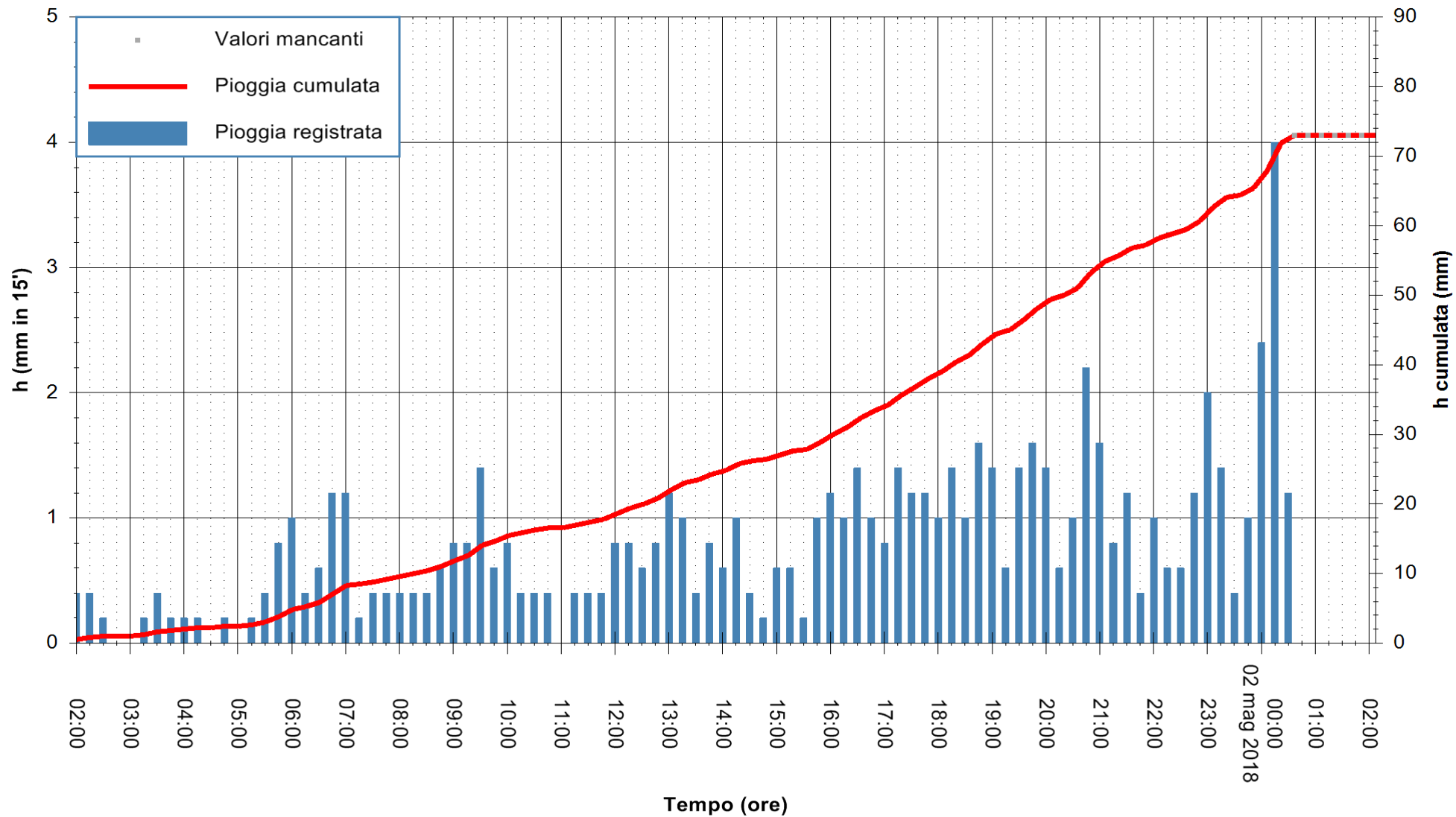

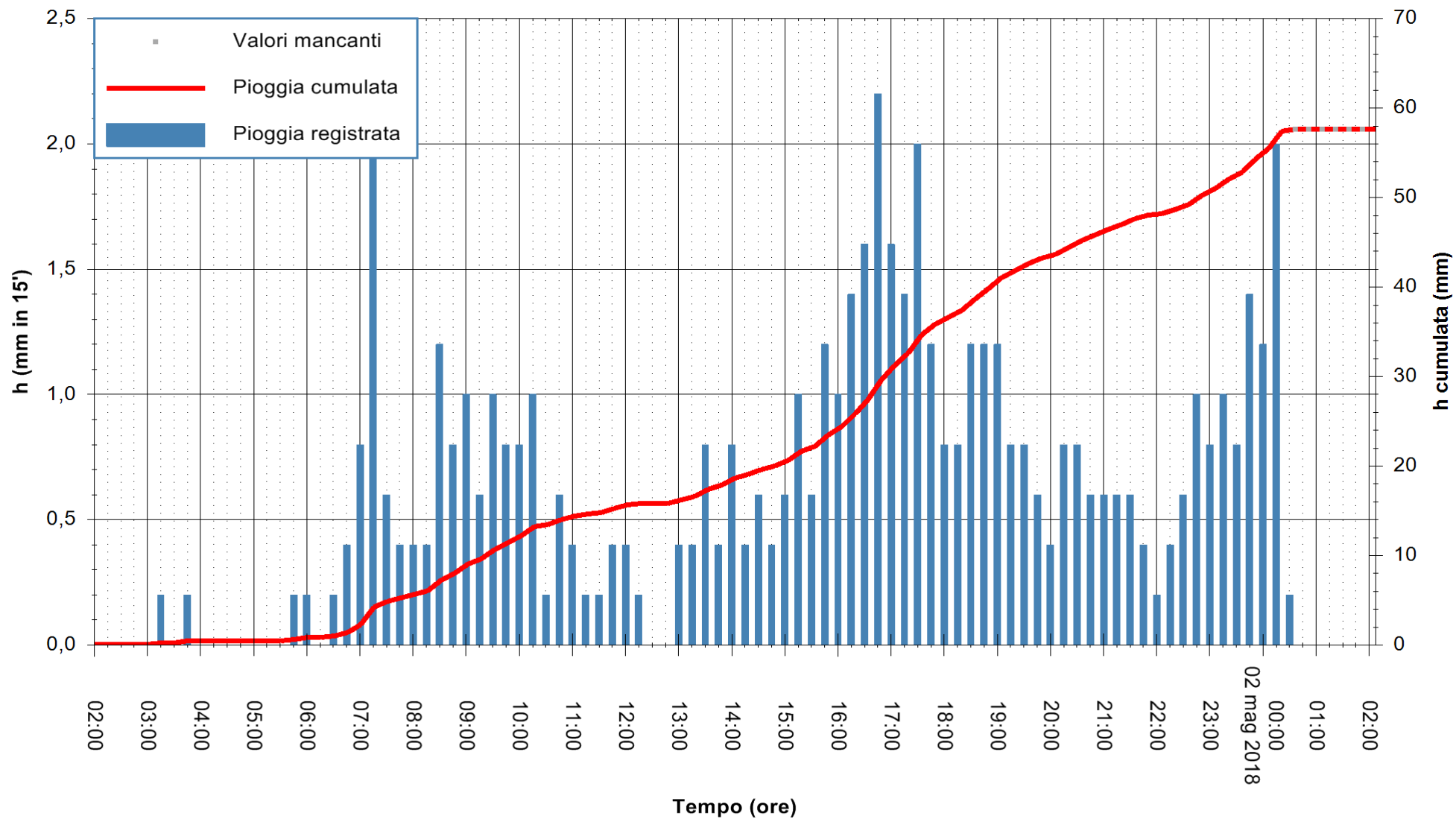

Stazione pluviometrica Ossoni
 Area MONTE OSSONI
 Pioggia registrata nelle ultime 24 ore
 Estrazione dati delle ore 02:07 del 02/05/2018
 Ultimo dato disponibile: 02/05/2018 alle 00:30



ARPAS
 F.to il Dirigente Responsabile
 Dott. Giuseppe Bianco

REGIONE AUTÒNOMA DE SARDIGNA
 REGIONE AUTONOMA DELLA SARDEGNA

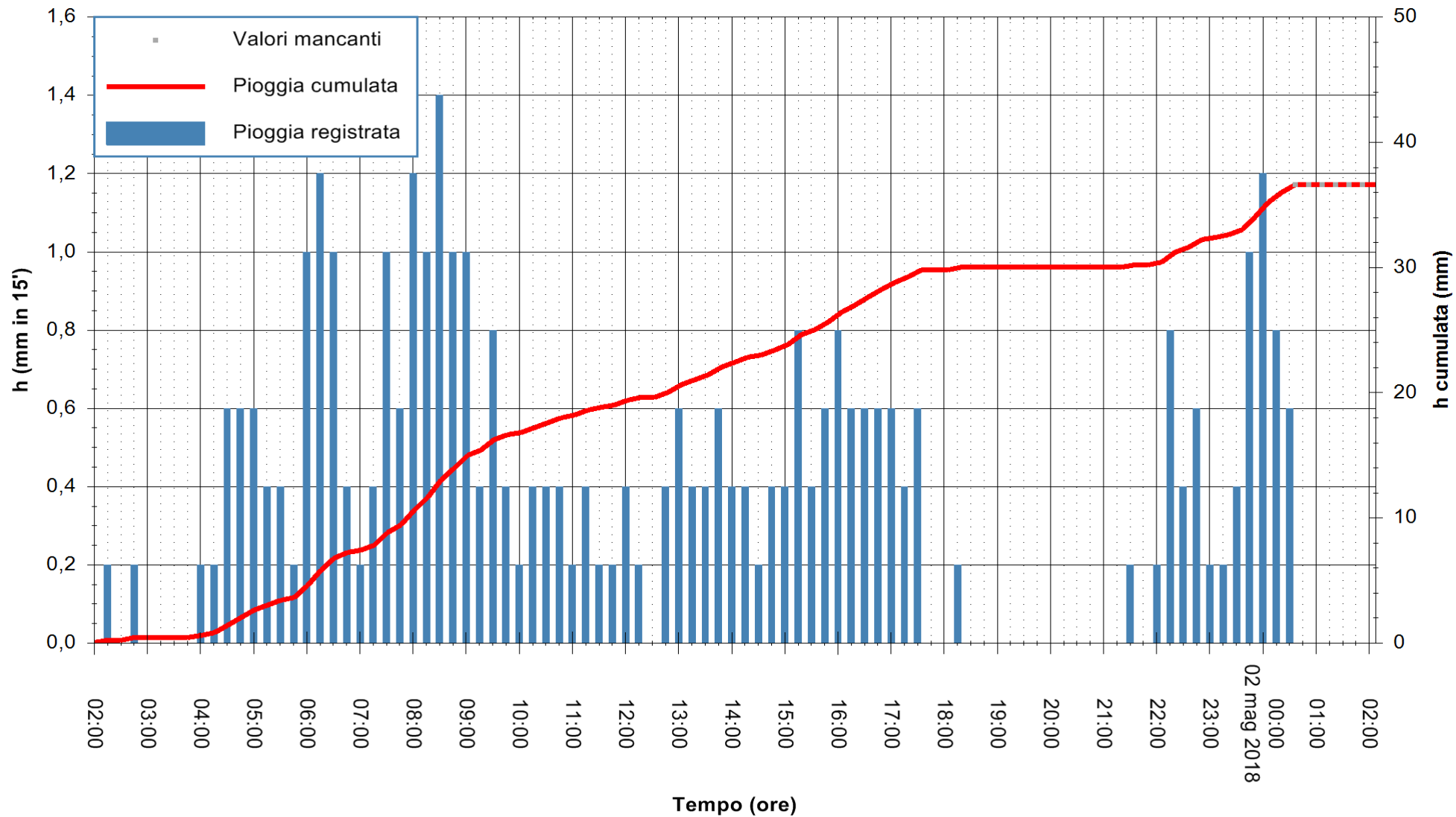

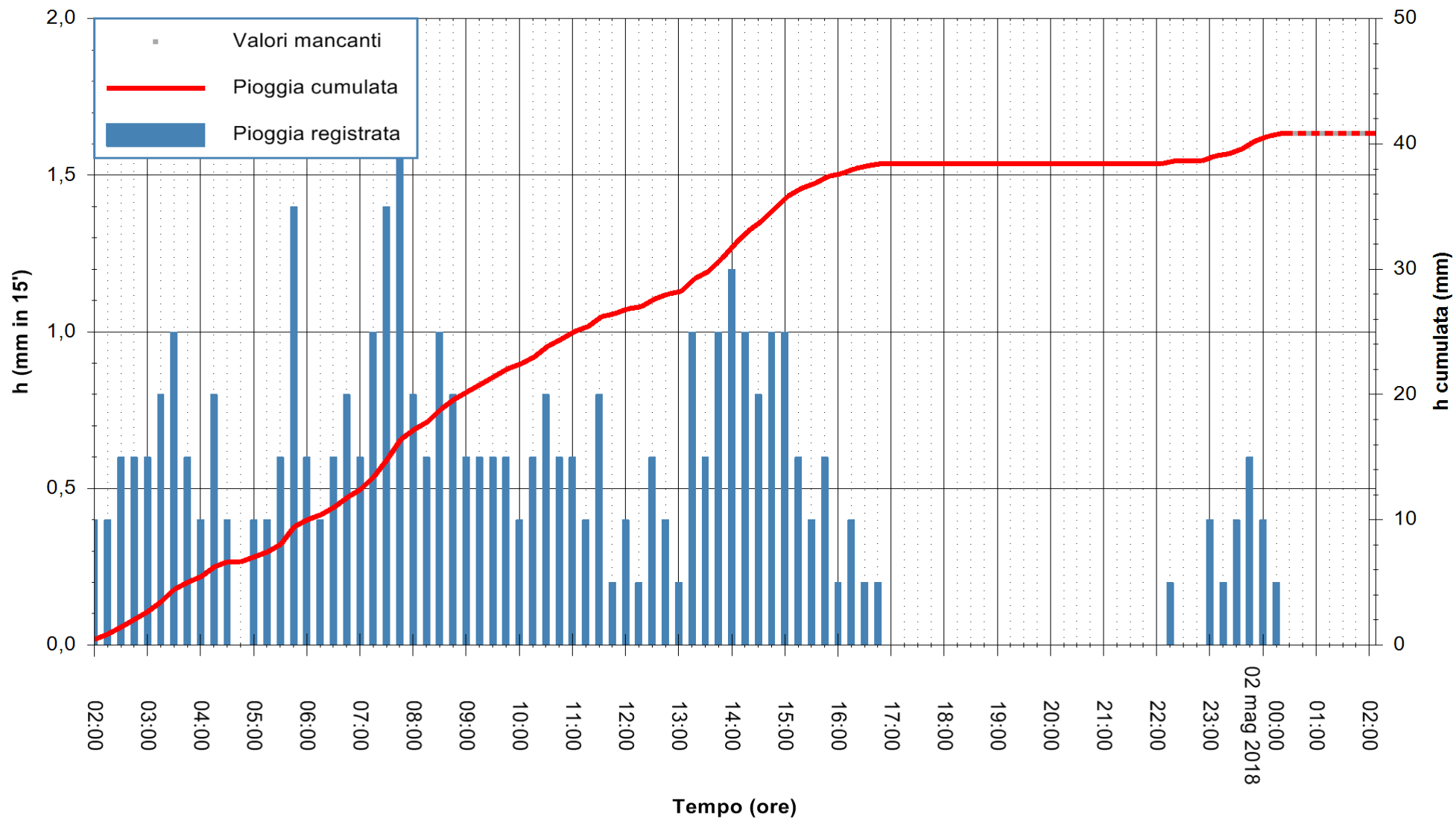

Stazione pluviometrica Stintino
 Area PUNTA DE S' AQUILA
 Pioggia registrata nelle ultime 24 ore
 Estrazione dati delle ore 02:07 del 02/05/2018
 Ultimo dato disponibile: 02/05/2018 alle 00:40



ARPAS
 F.to il Dirigente Responsabile
 Dott. Giuseppe Bianco

REGIONE AUTÒNOMA DE SARDIGNA
 REGIONE AUTONOMA DELLA SARDEGNA

