

Stazione pluviometrica DIGA IS BARROCUS
Area DIGA IS BARROCUS

Pioggia registrata nelle ultime 24 ore
Estrazione dati delle ore 16:16 del 21/04/2020
Ultimo dato disponibile: 21/04/2020 alle 15:45



ARPAS
F.to il Dirigente Responsabile
Dott. Giuseppe Bianco

REGIONE AUTÒNOMA DE SARDIGNA
REGIONE AUTONOMA DELLA SARDEGNA

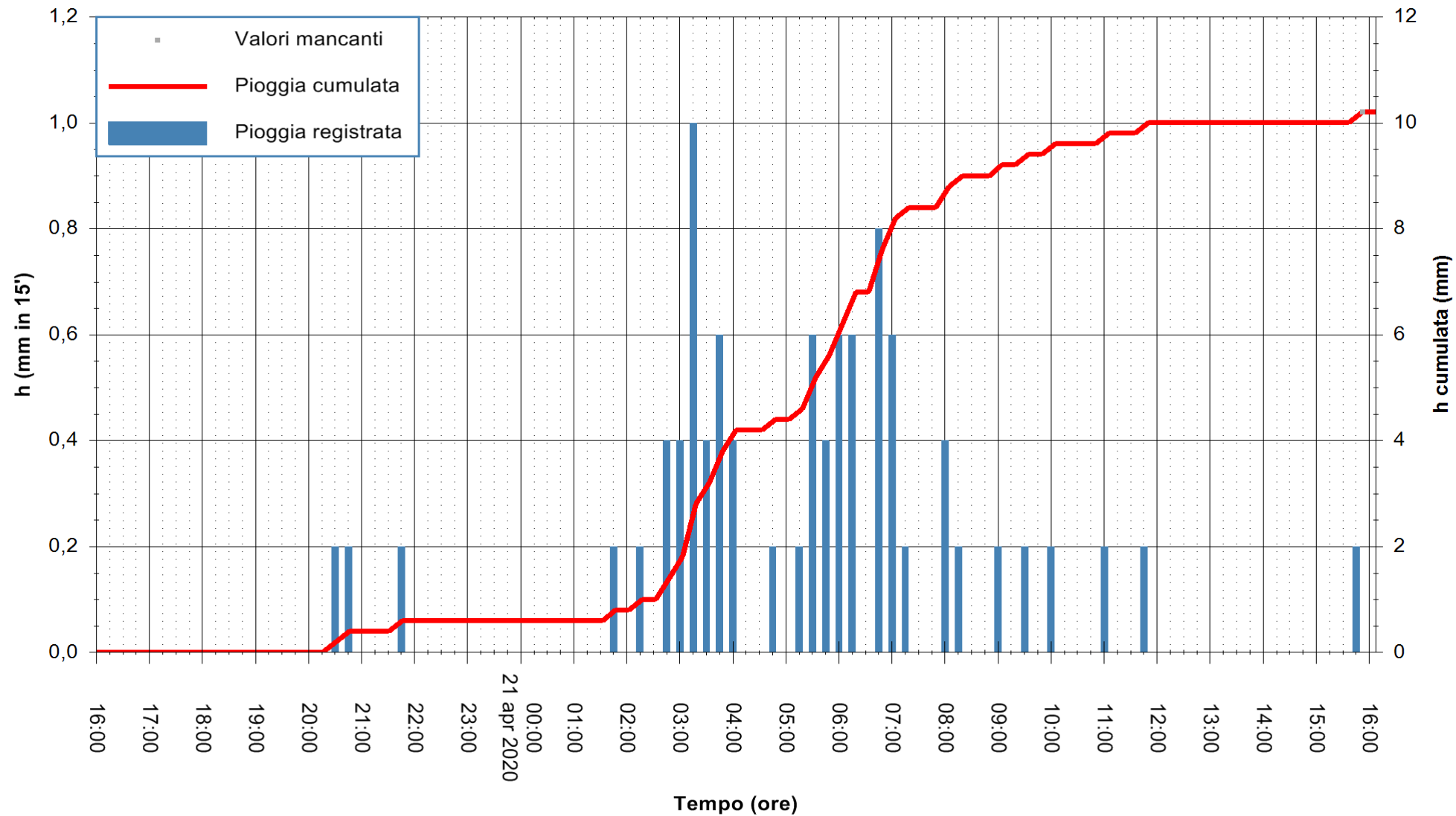

Stazione pluviometrica DIGA RIO LENI
 Area DIGA RIO LENI
 Pioggia registrata nelle ultime 24 ore
 Estrazione dati delle ore 16:16 del 21/04/2020
 Ultimo dato disponibile: 21/04/2020 alle 15:40



ARPAS
 F.to il Dirigente Responsabile
 Dott. Giuseppe Bianco

REGIONE AUTÒNOMA DE SARDIGNA
 REGIONE AUTONOMA DELLA SARDEGNA

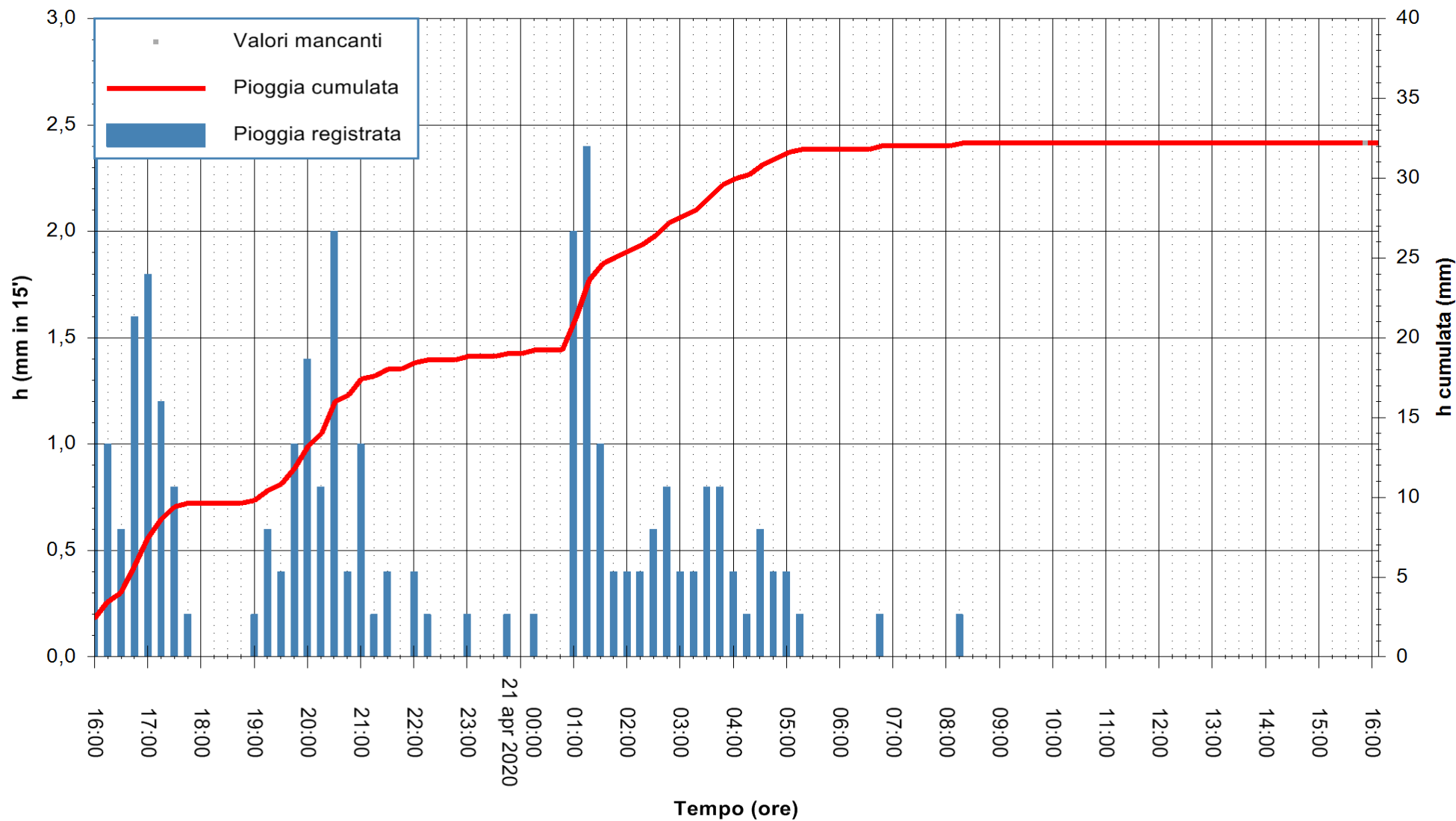

Stazione pluviometrica FLUMINI MANNU A DECIMOMANNU
Area DECIMOMANNU

Pioggia registrata nelle ultime 24 ore
Estrazione dati delle ore 16:16 del 21/04/2020
Ultimo dato disponibile: 01/01/0001 alle 00:00



ARPAS
F.to il Dirigente Responsabile
Dott. Giuseppe Bianco

REGIONE AUTÒNOMA DE SARDIGNA
REGIONE AUTONOMA DELLA SARDEGNA

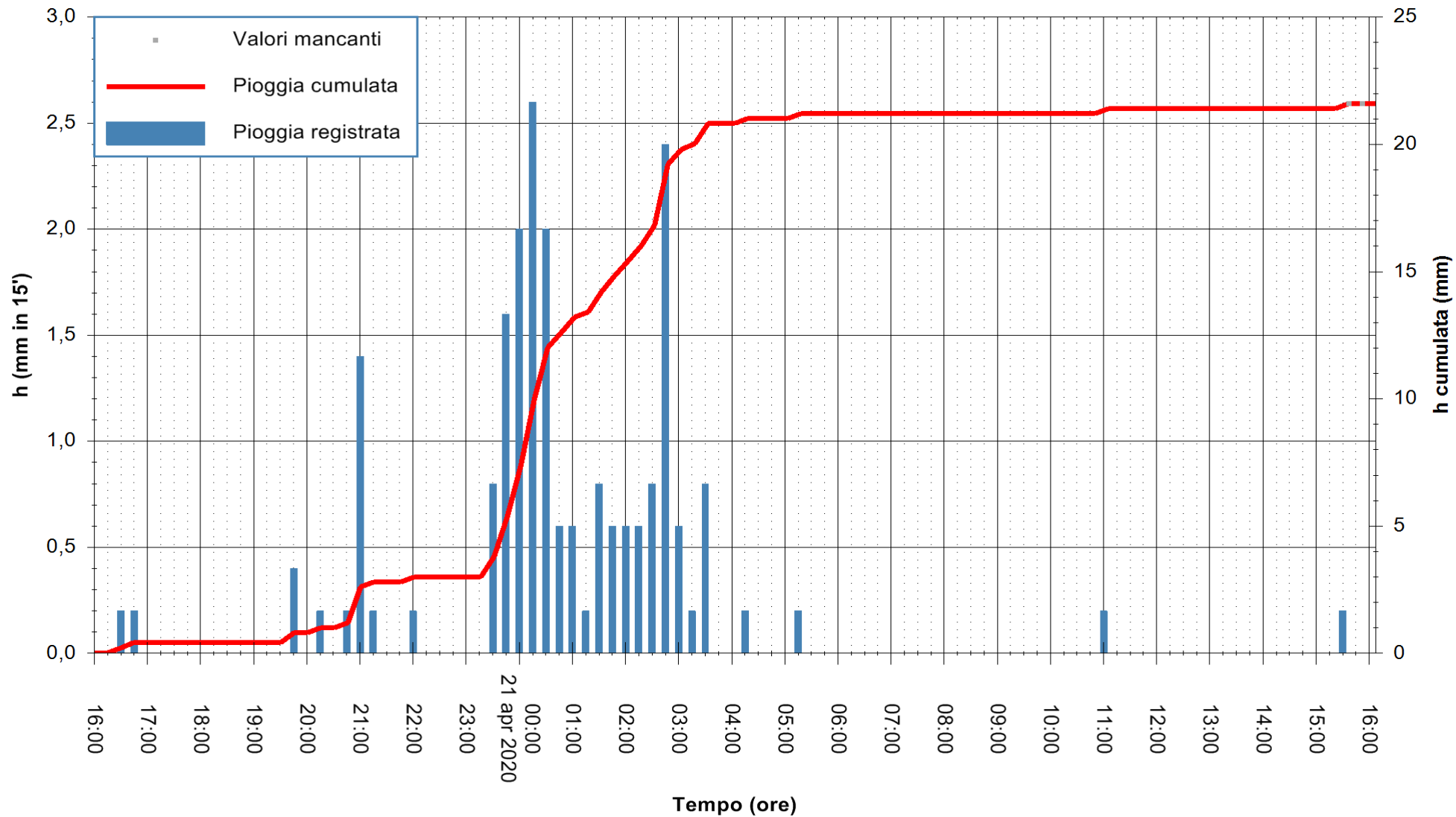

Stazione pluviometrica FLUMINI MANNU A FURTEI
Area PONTE SUL F.MANNU
Pioggia registrata nelle ultime 24 ore
Estrazione dati delle ore 16:16 del 21/04/2020
Ultimo dato disponibile: 21/04/2020 alle 15:40



ARPAS
F.to il Dirigente Responsabile
Dott. Giuseppe Bianco

REGIONE AUTONOMA DE SARDIGNA
REGIONE AUTONOMA DELLA SARDEGNA

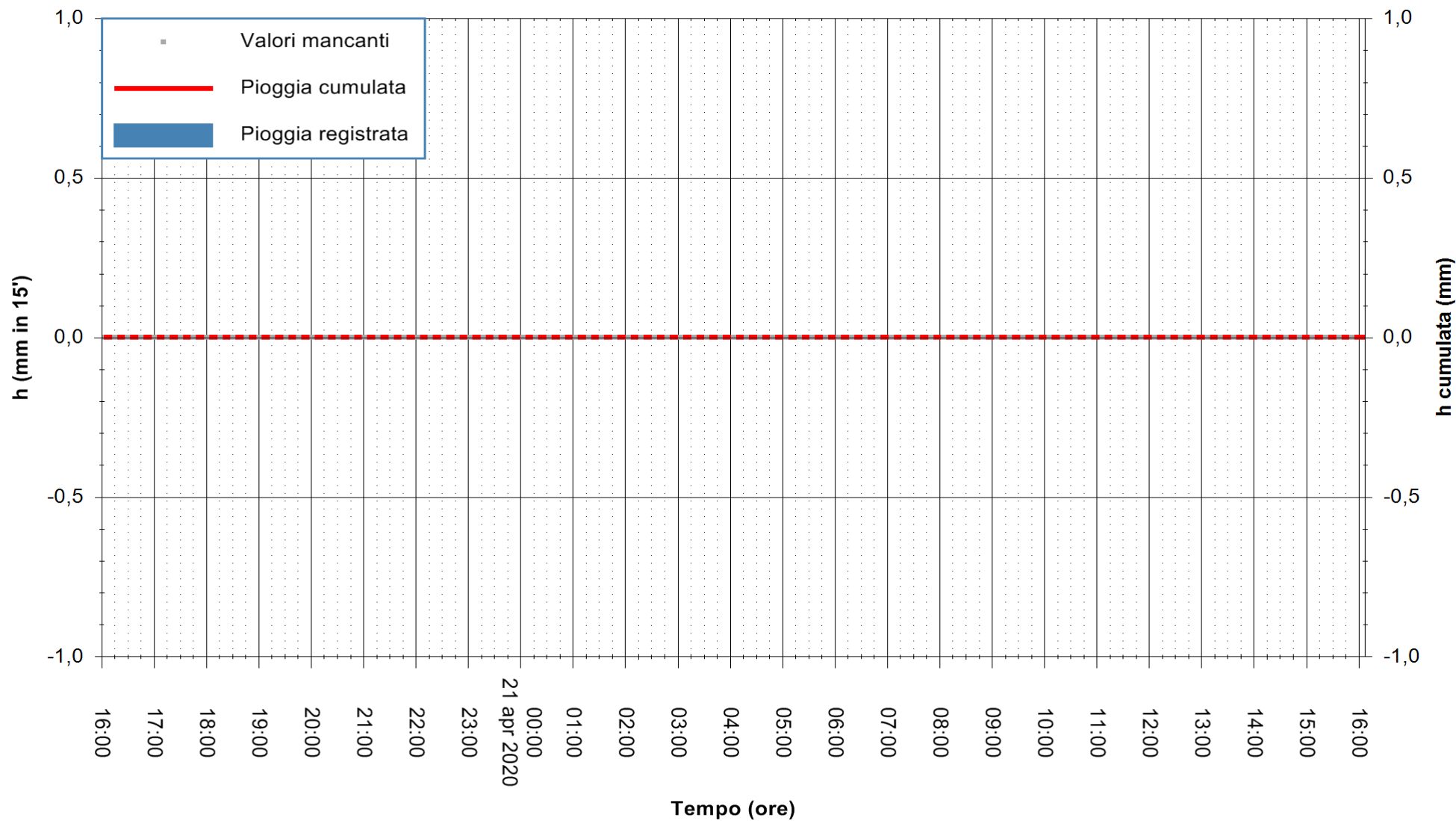

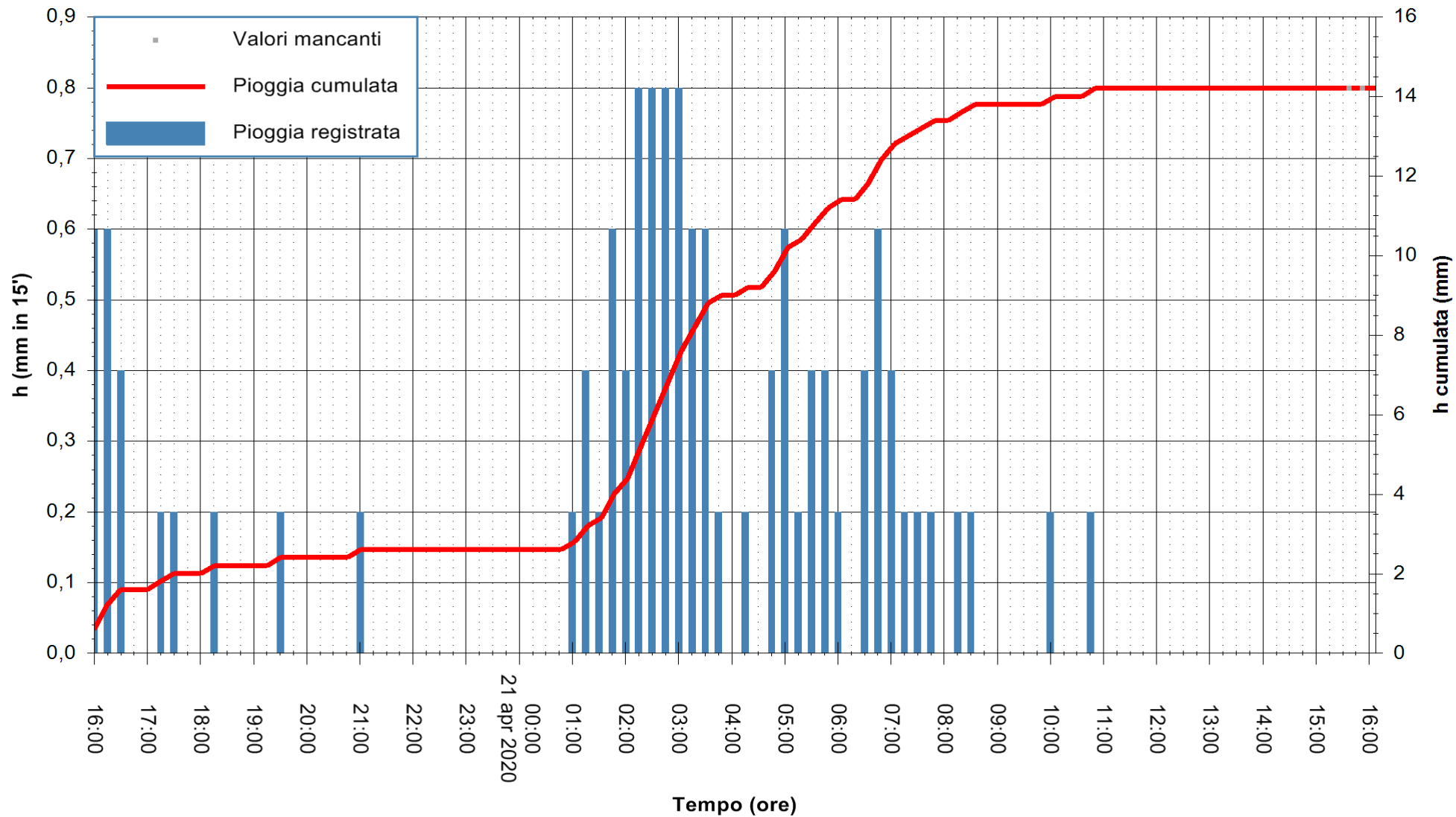

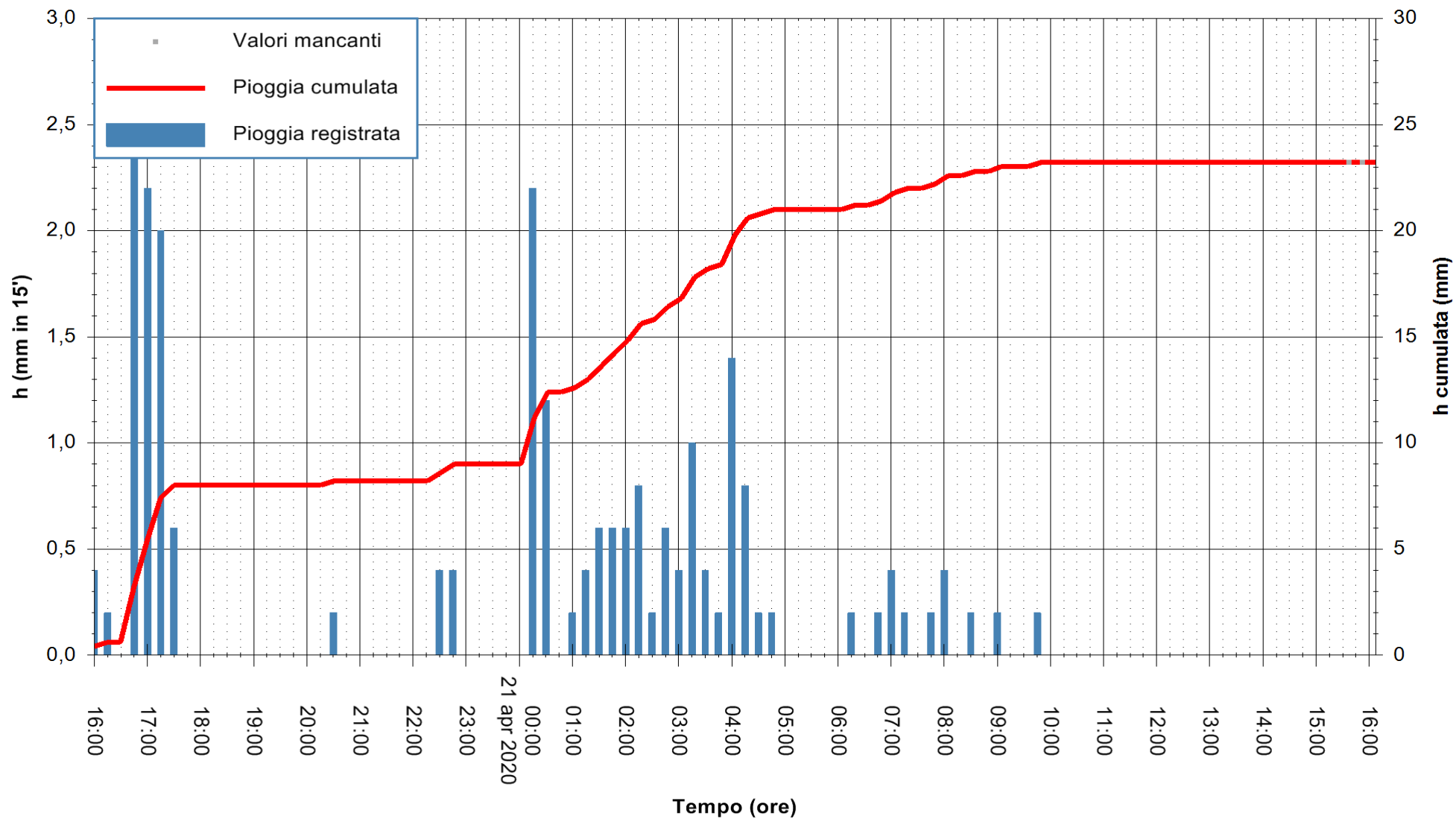

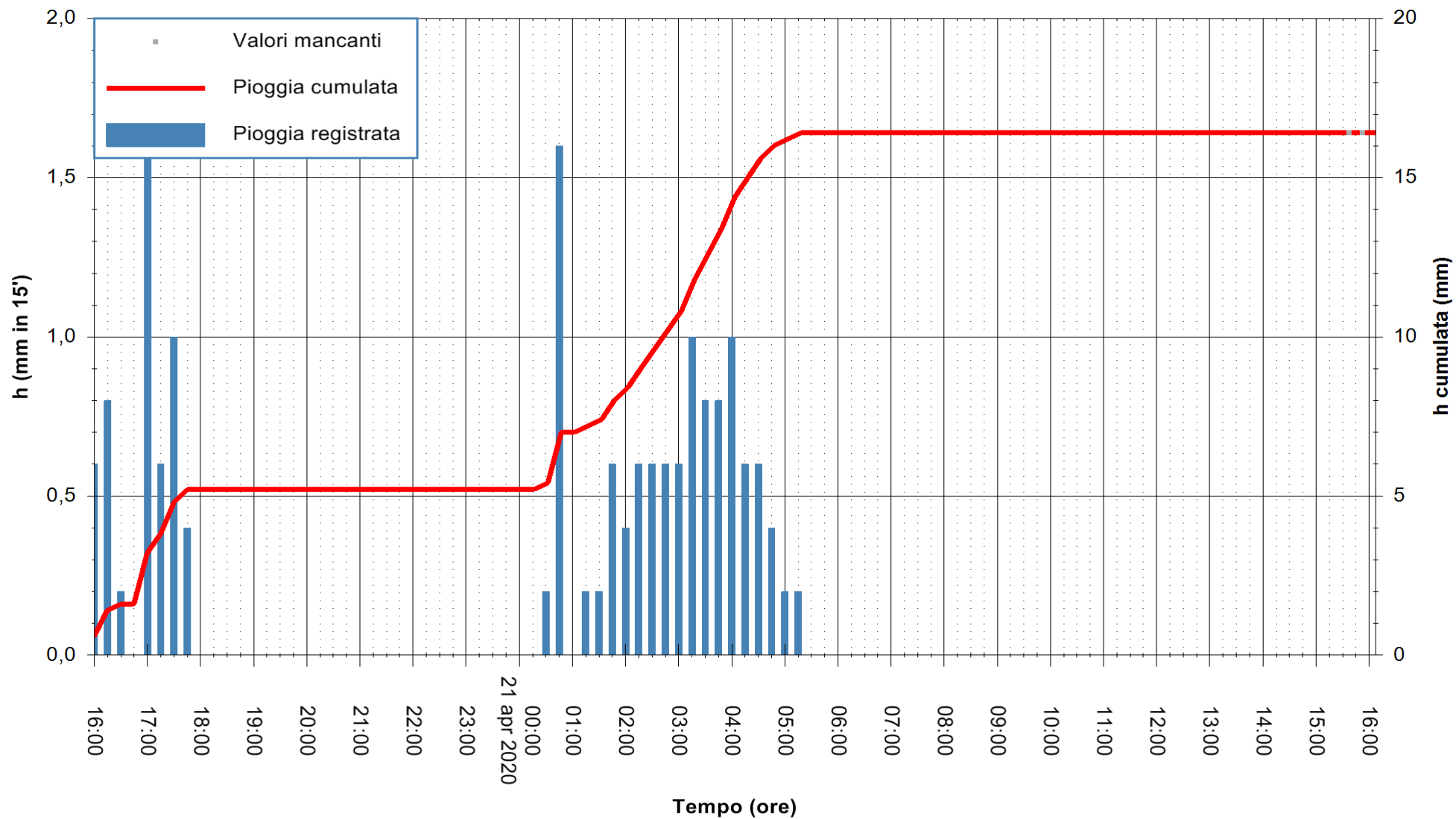

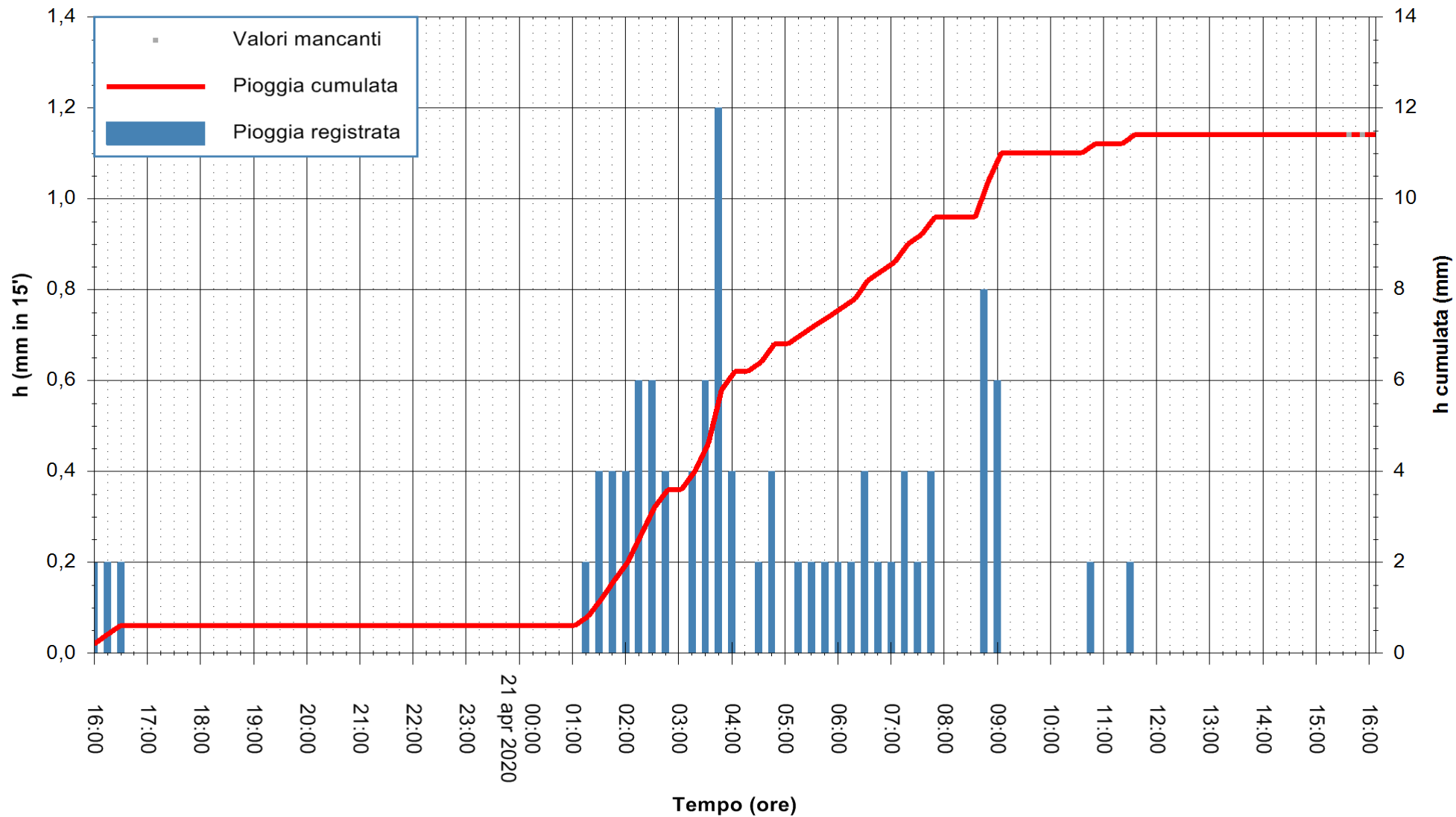

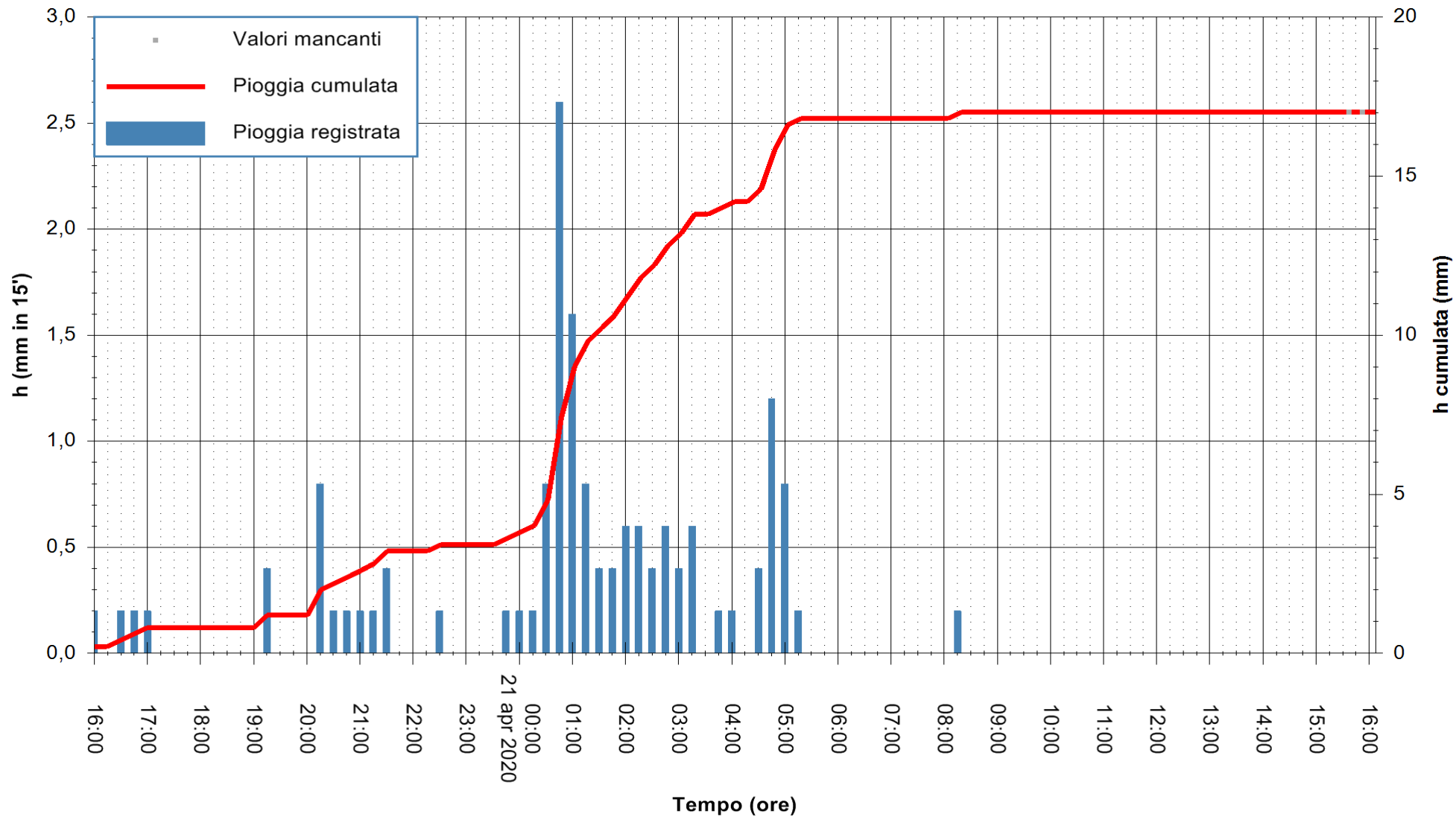

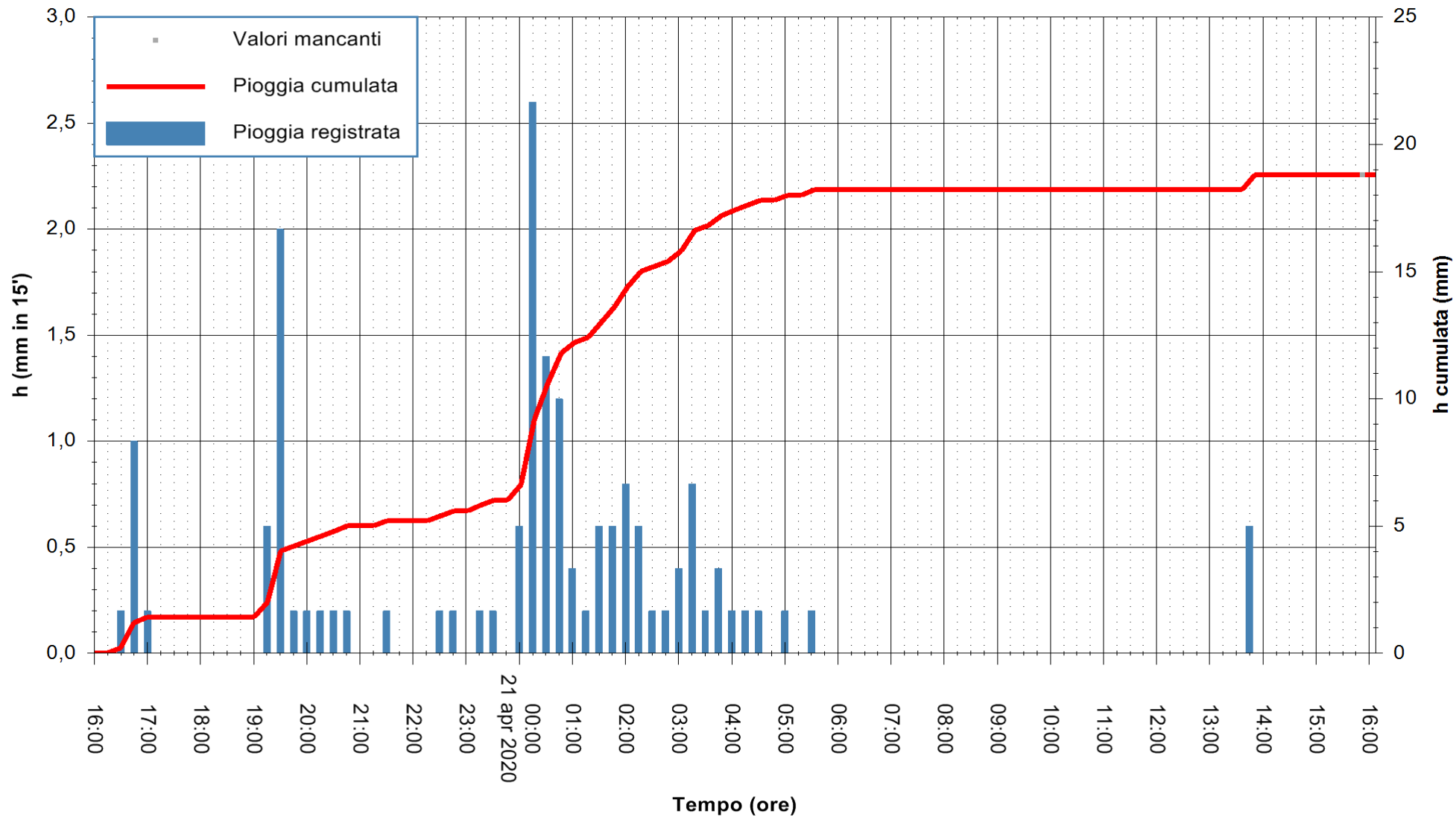

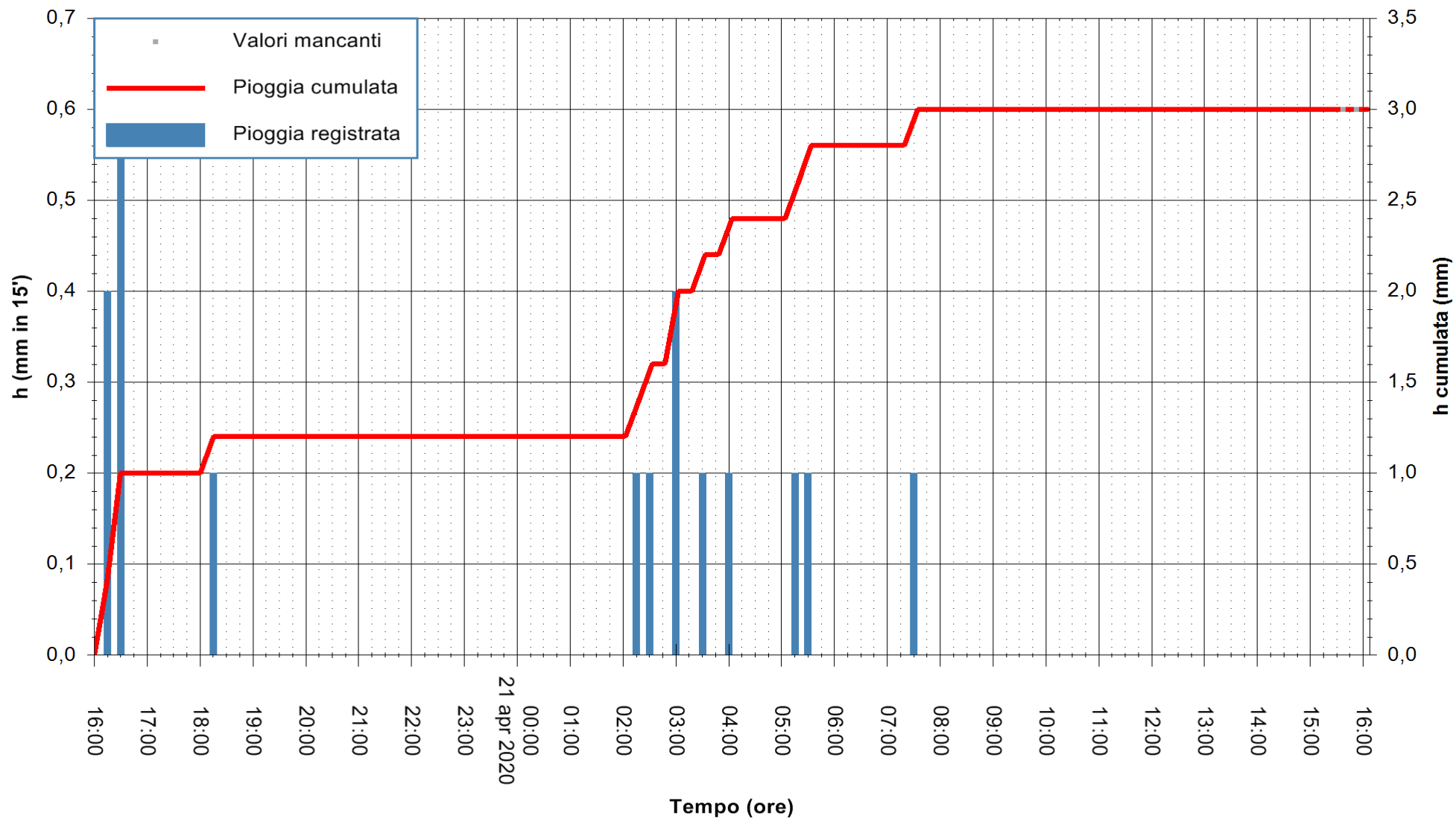

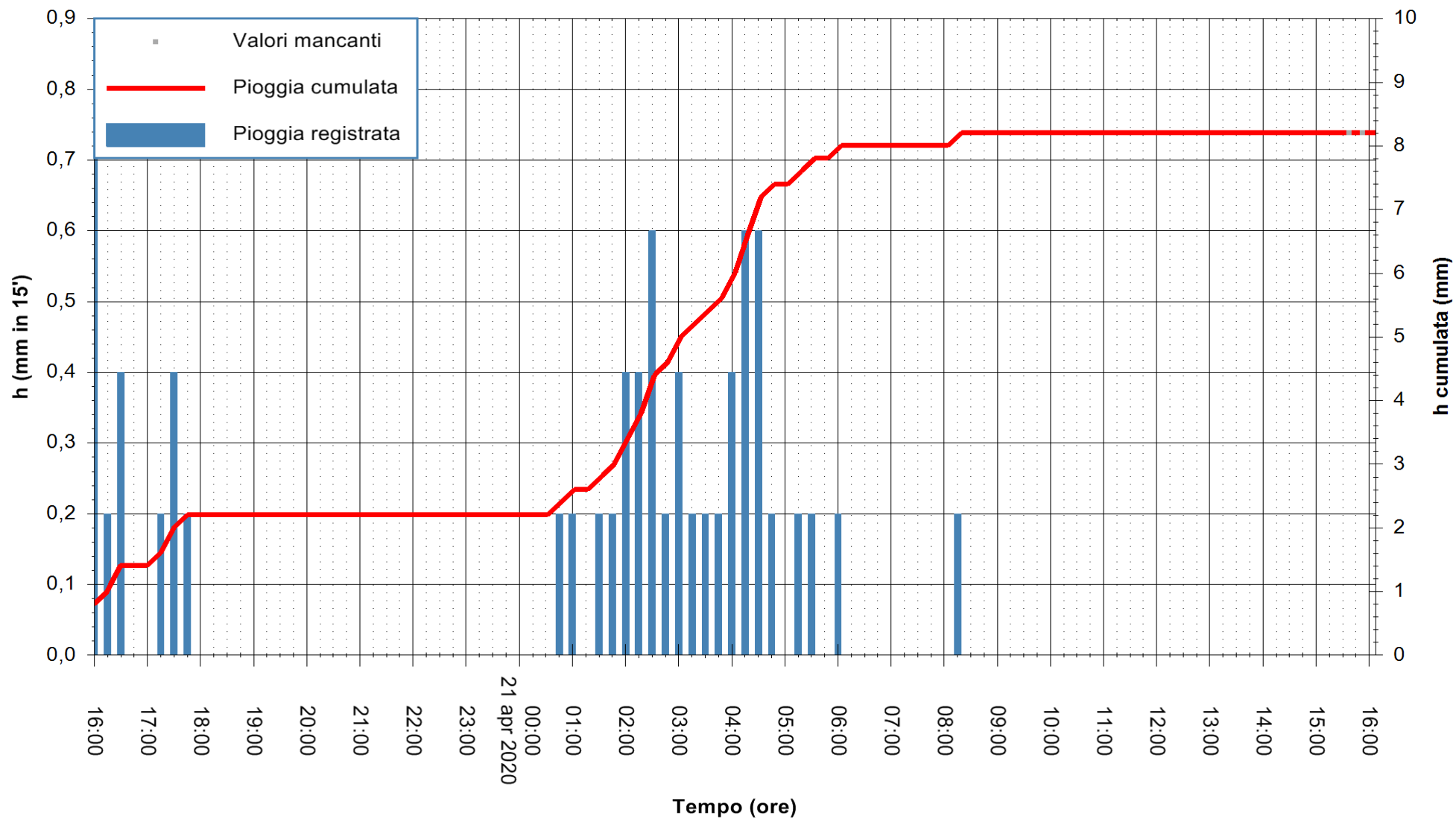

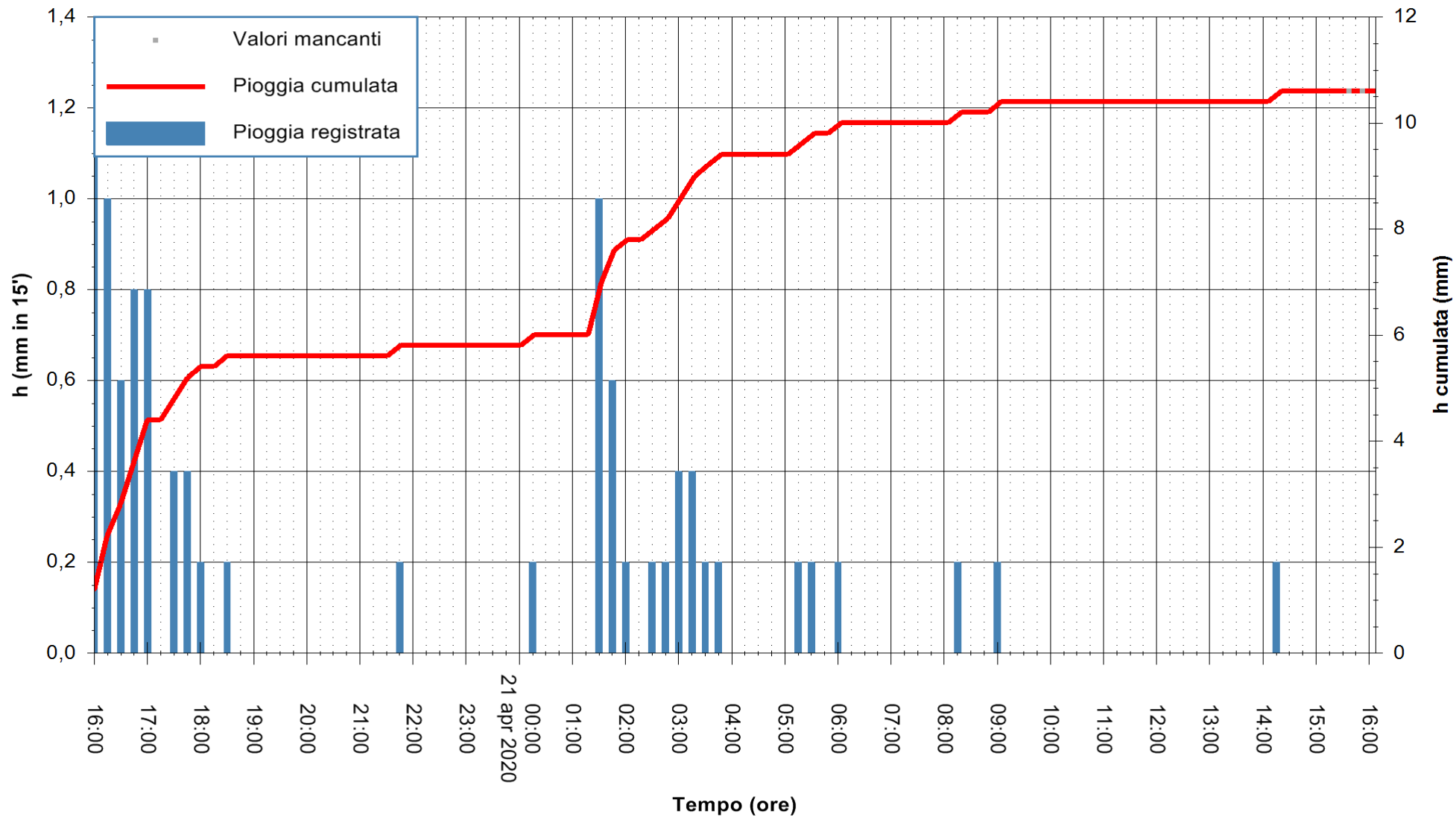

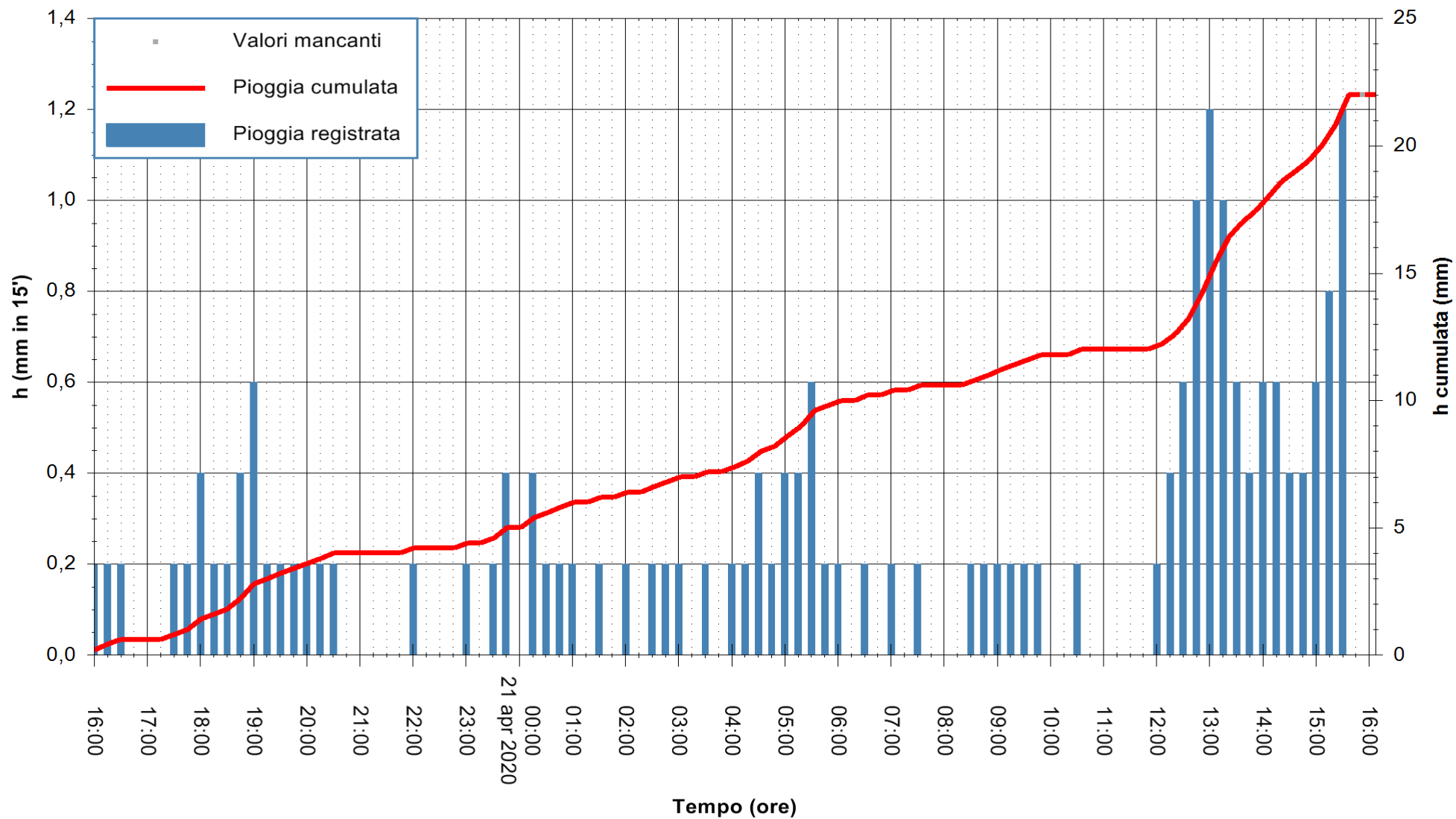

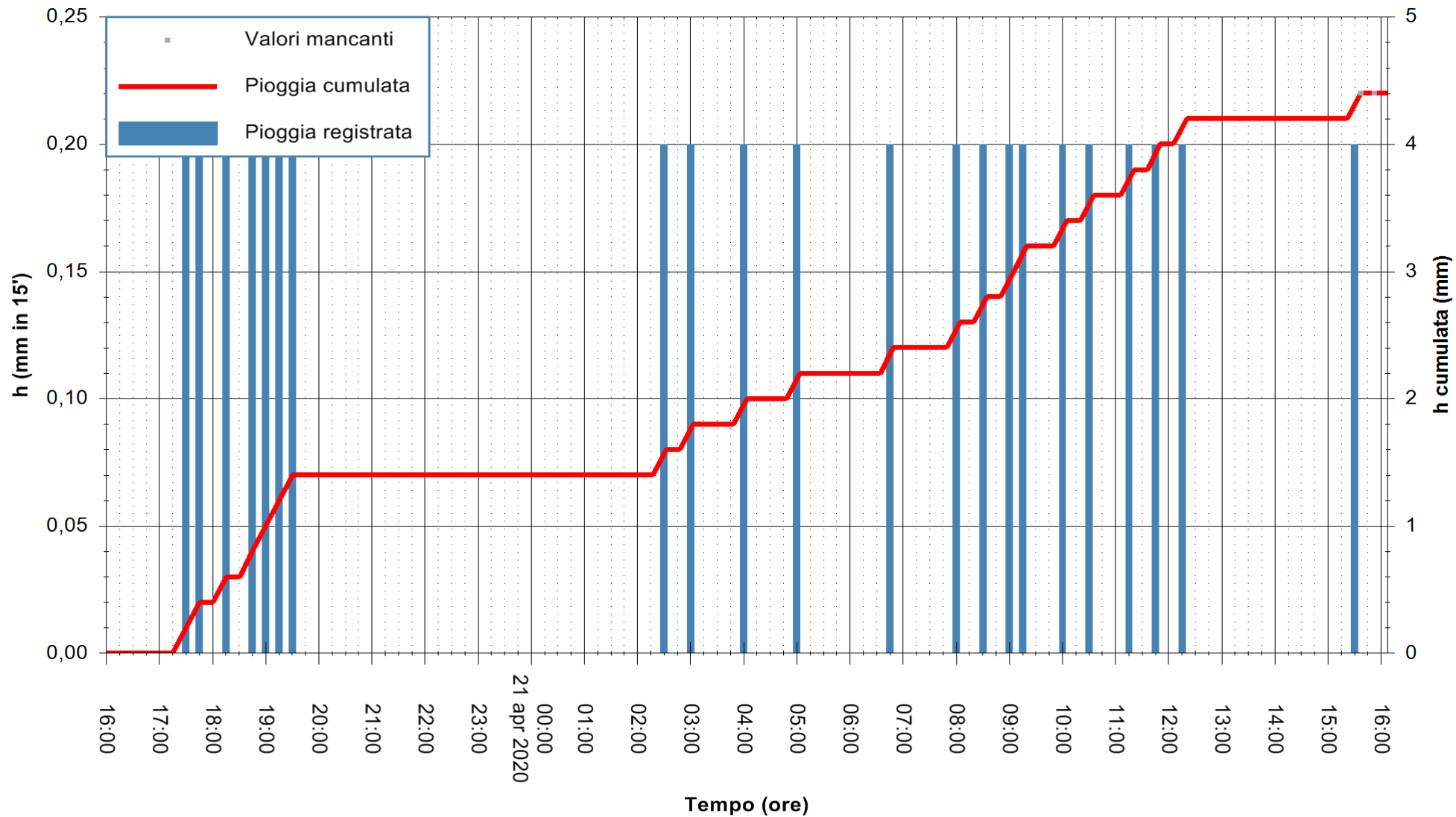

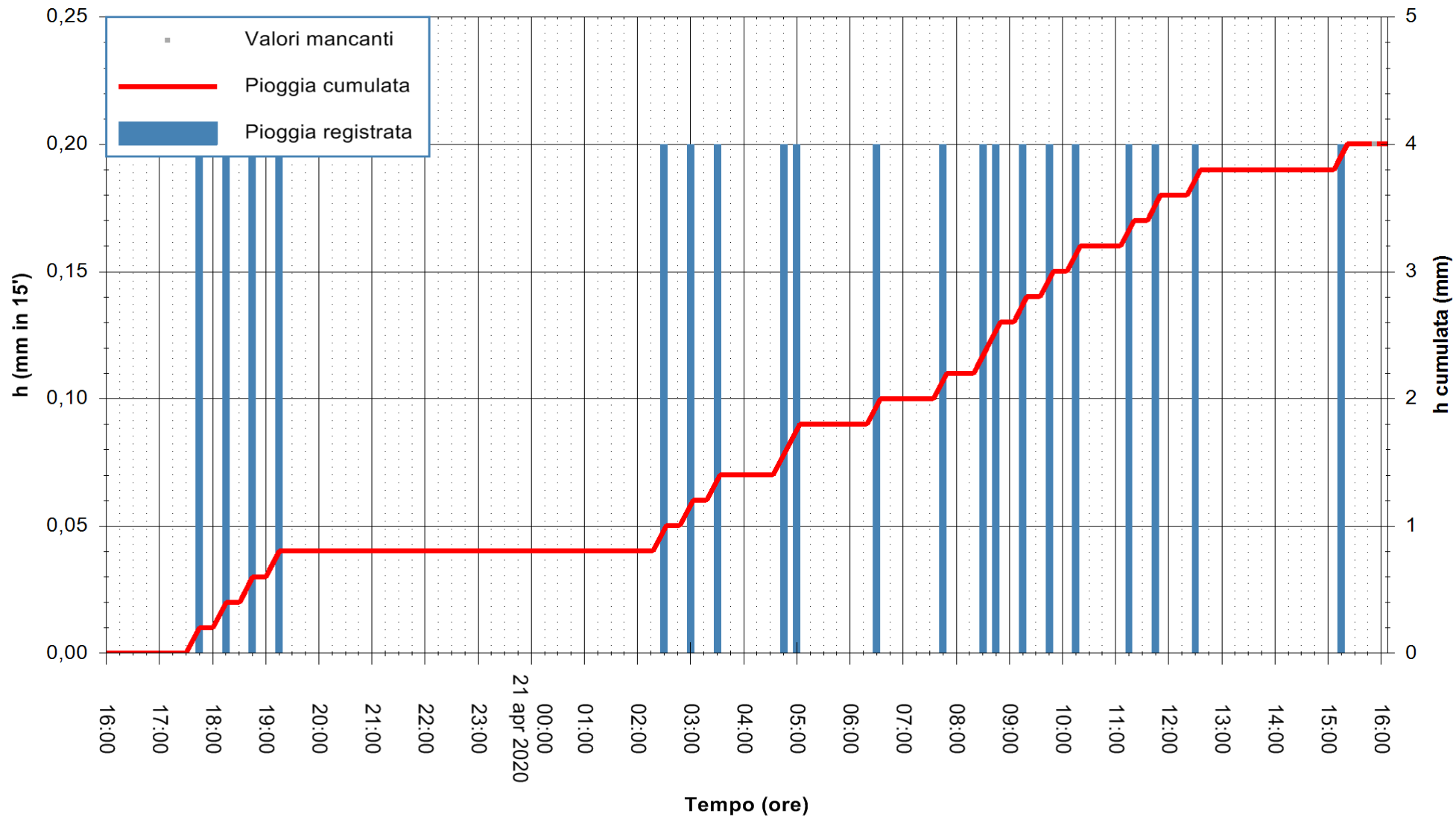

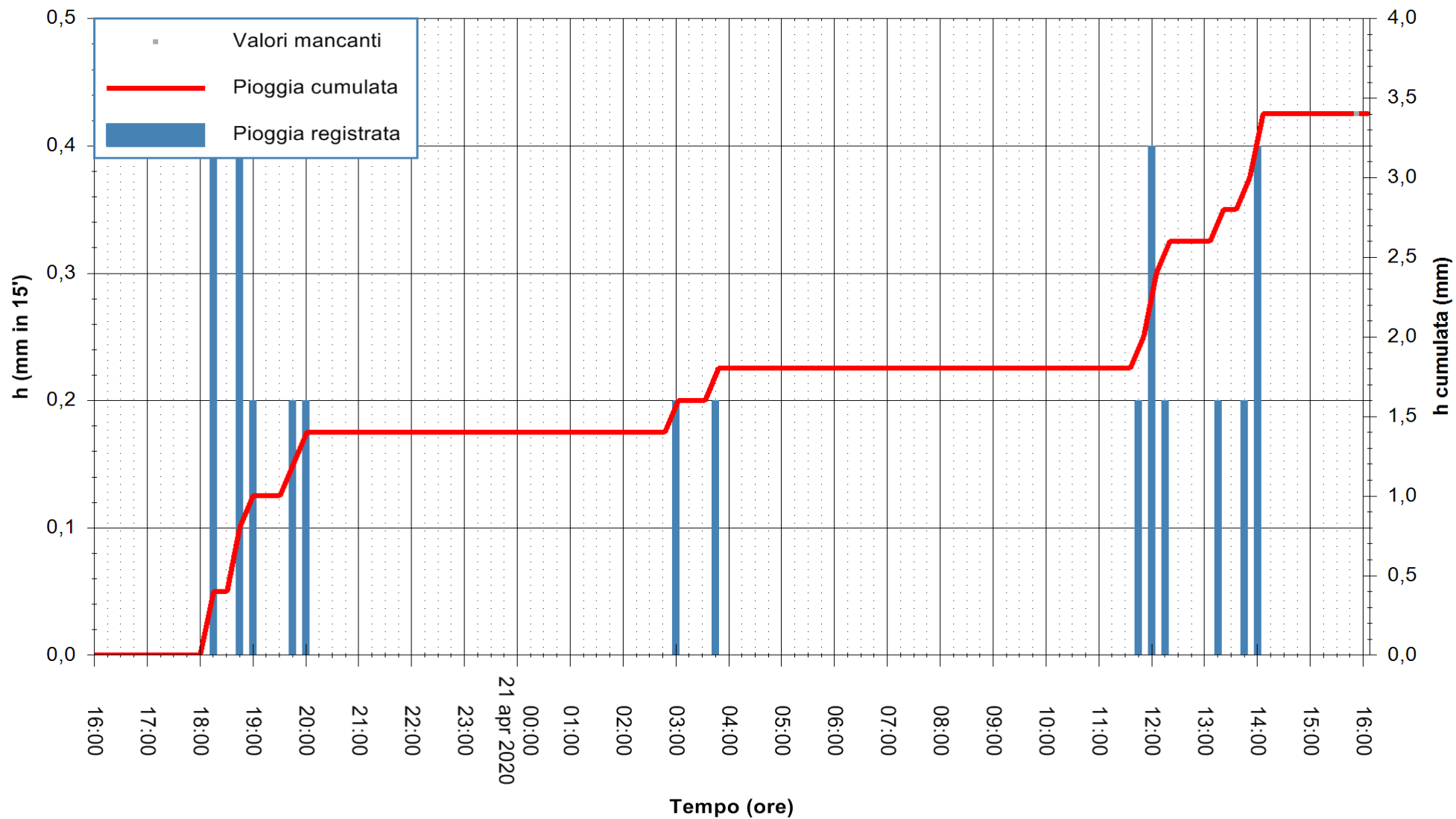

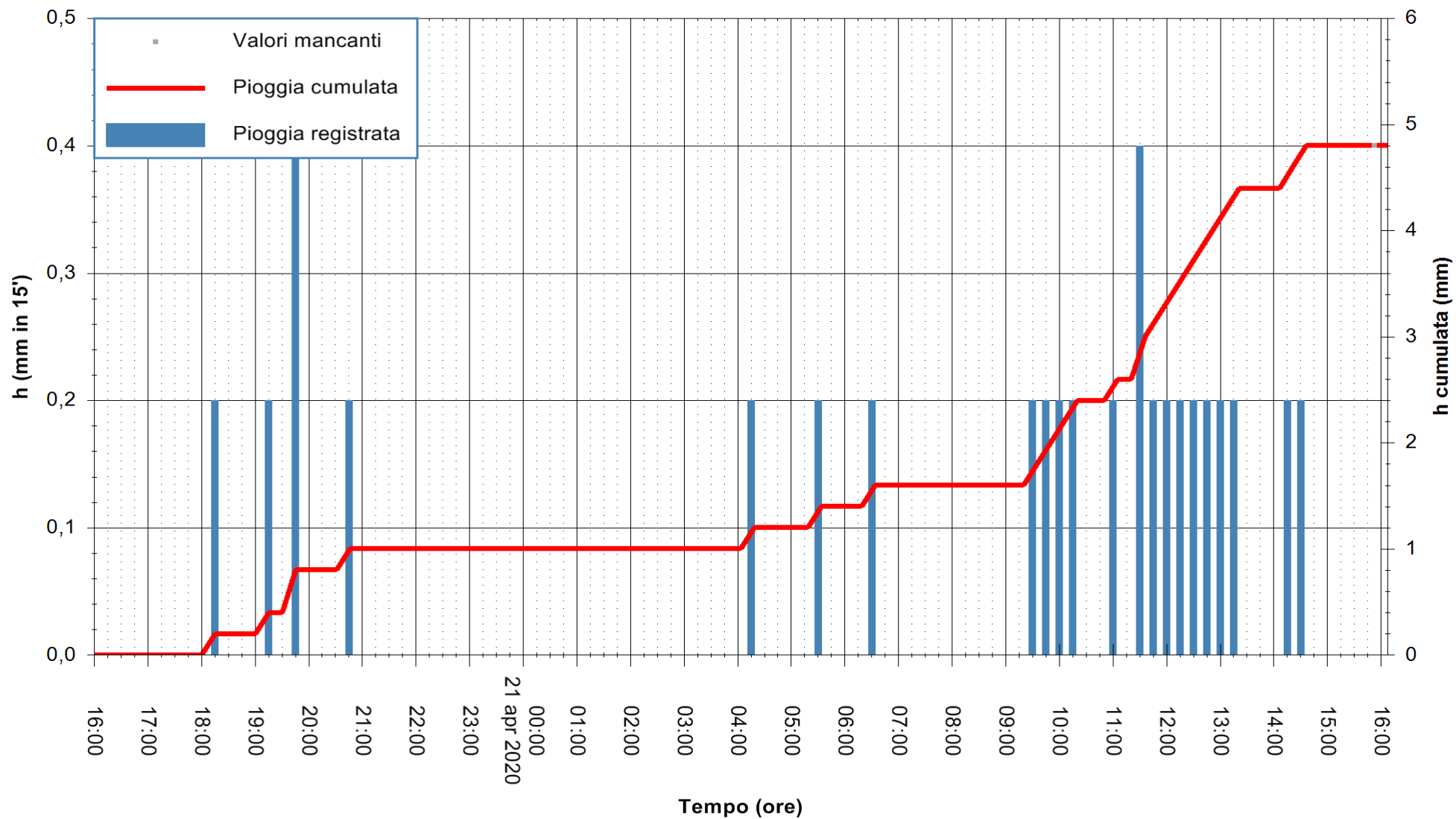

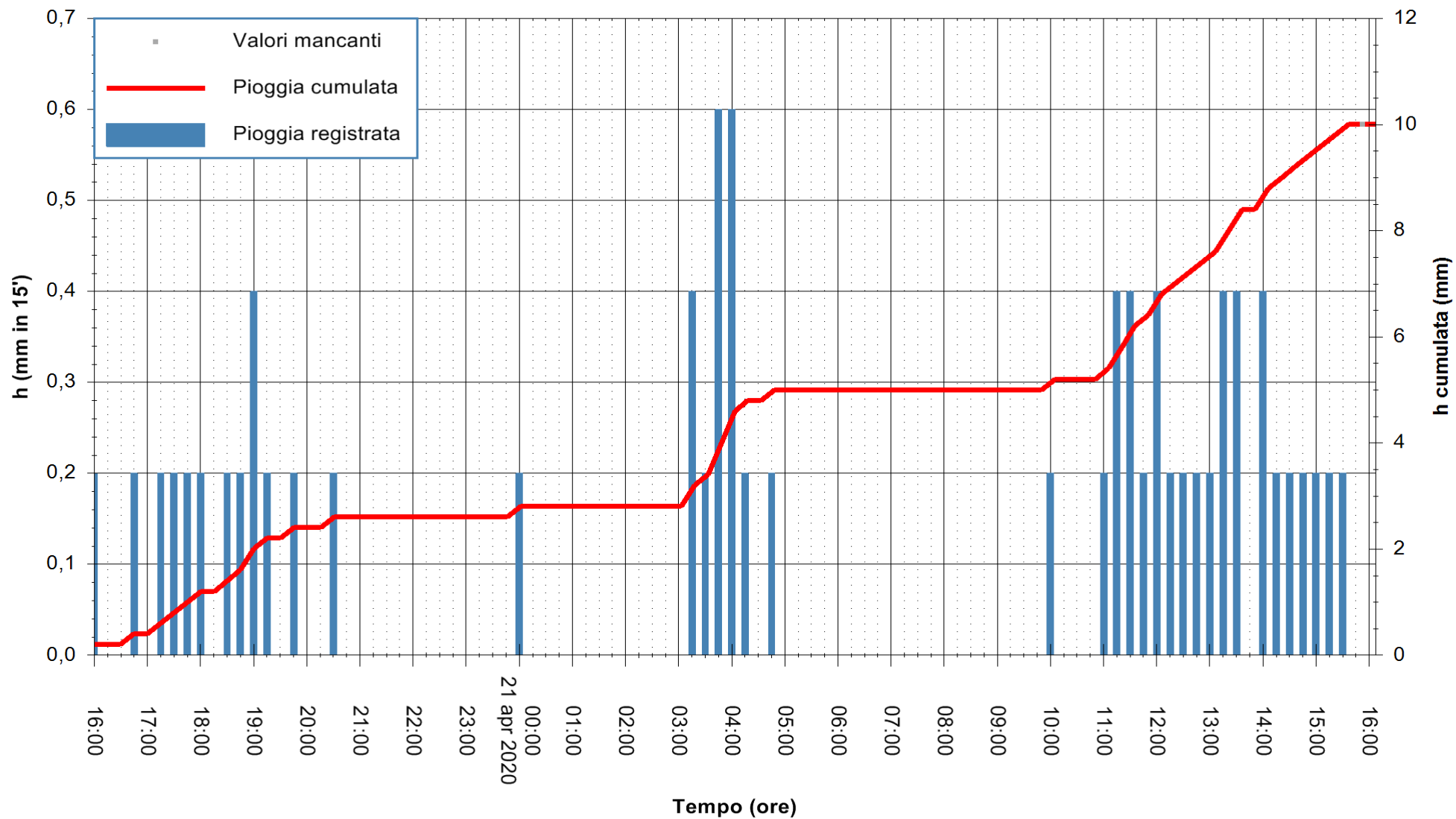

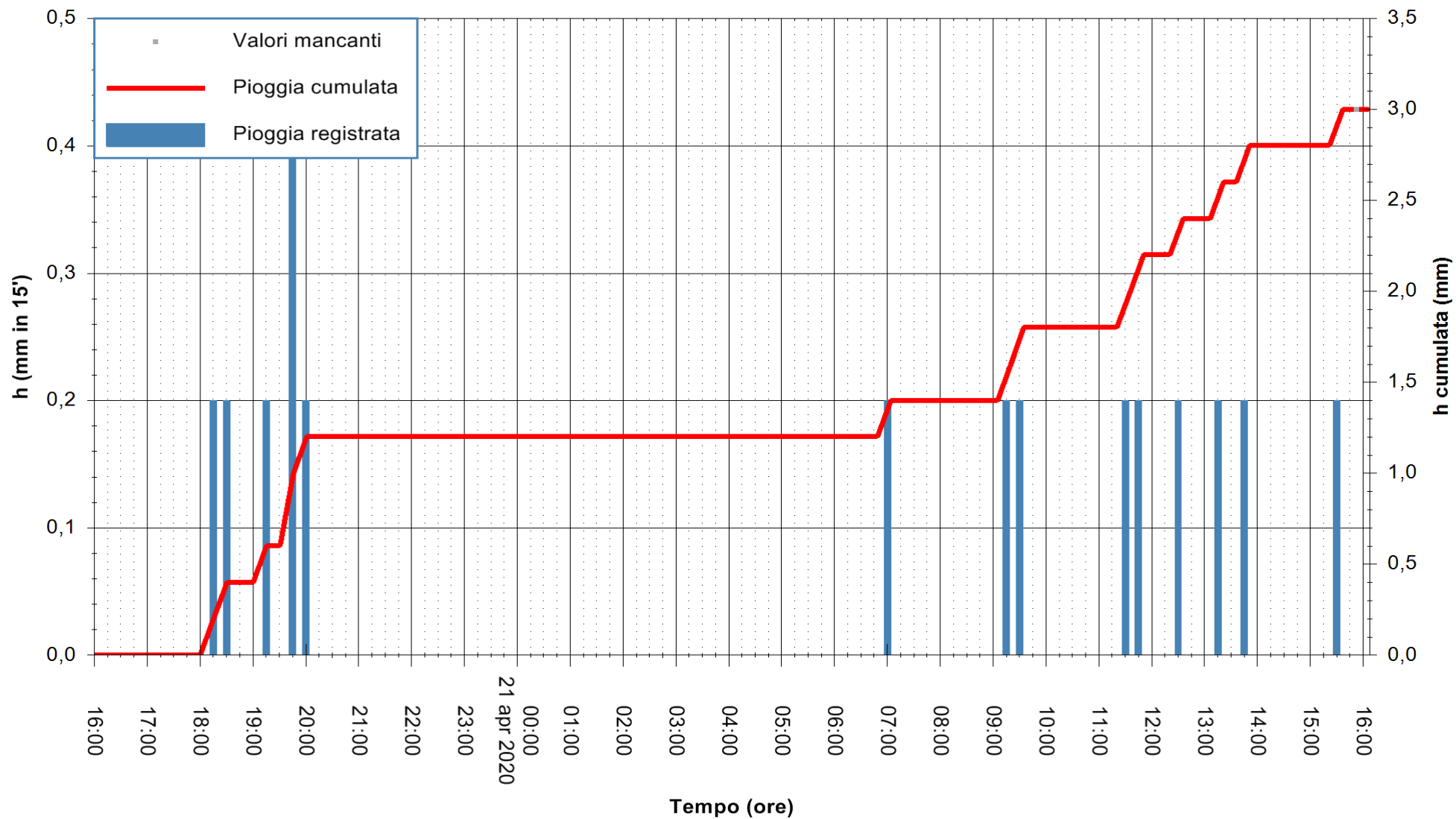

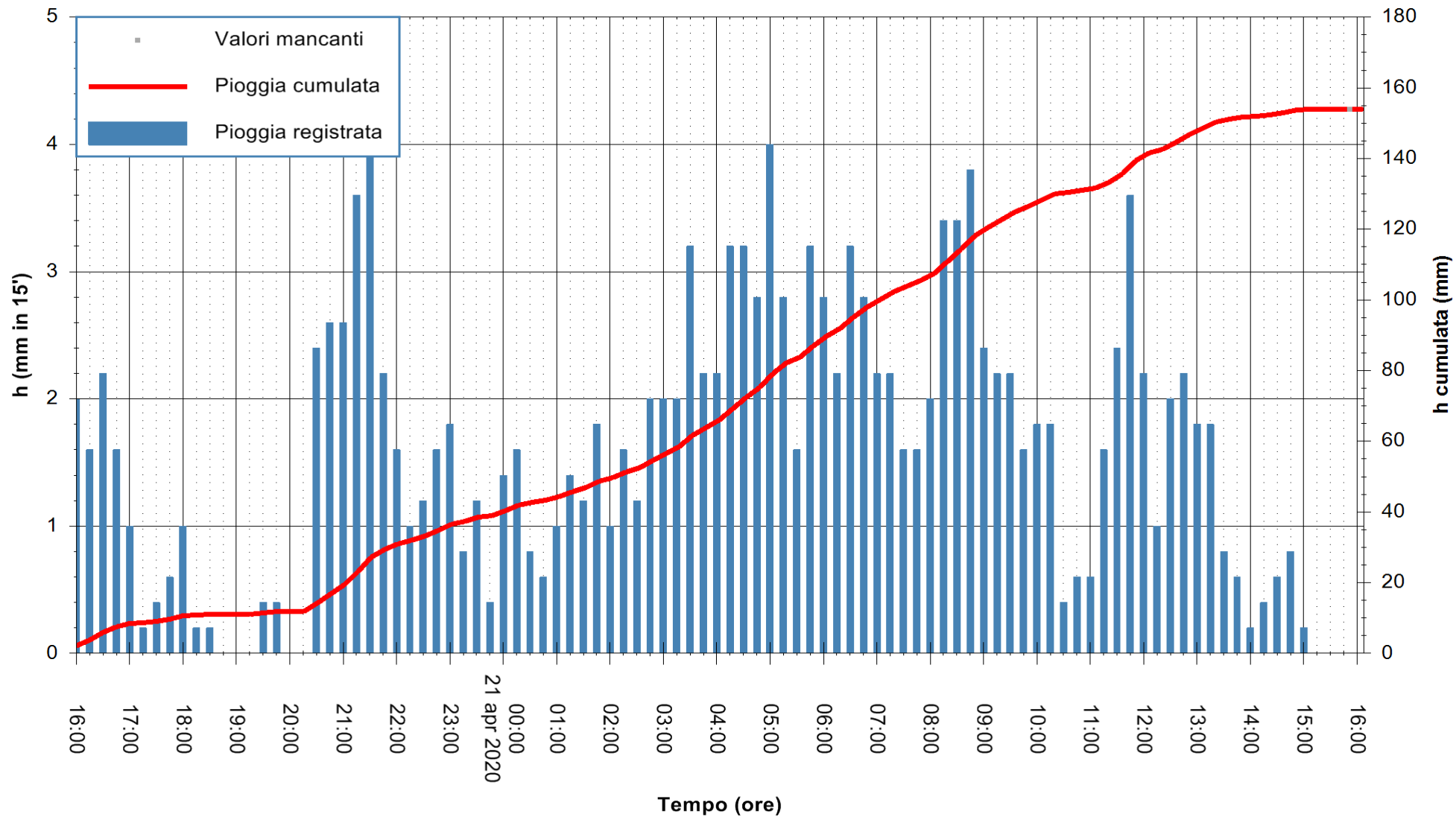

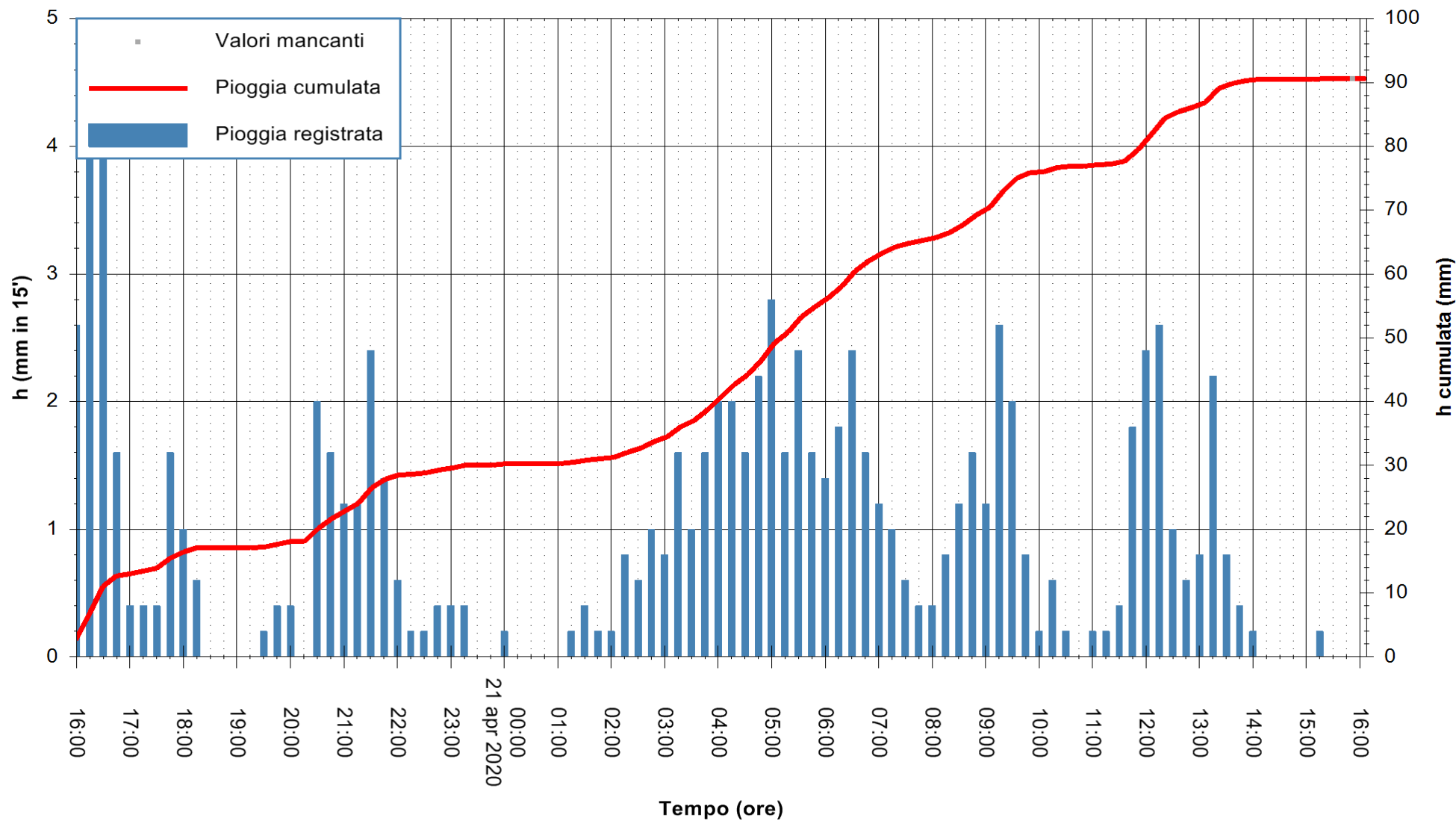

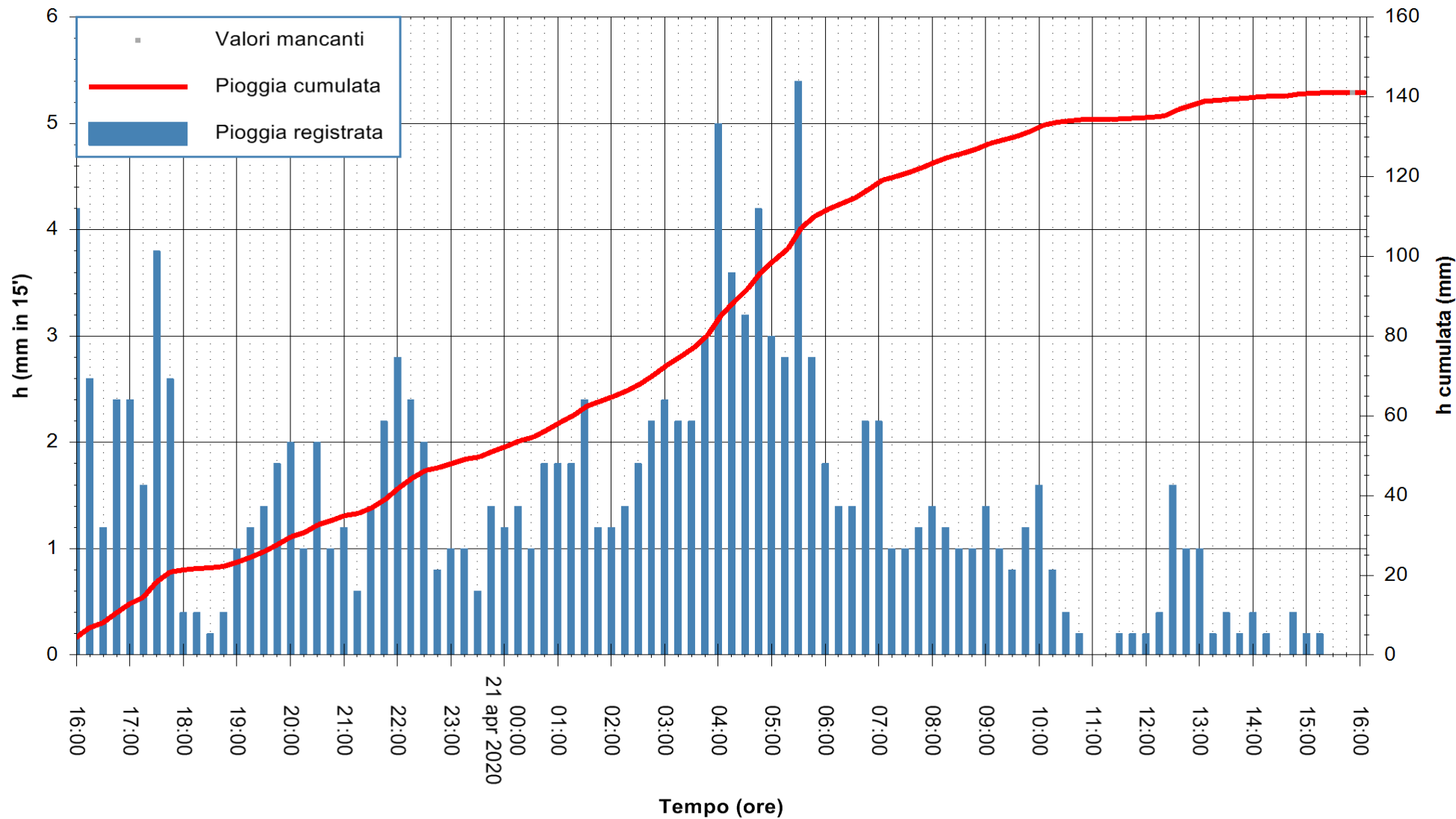

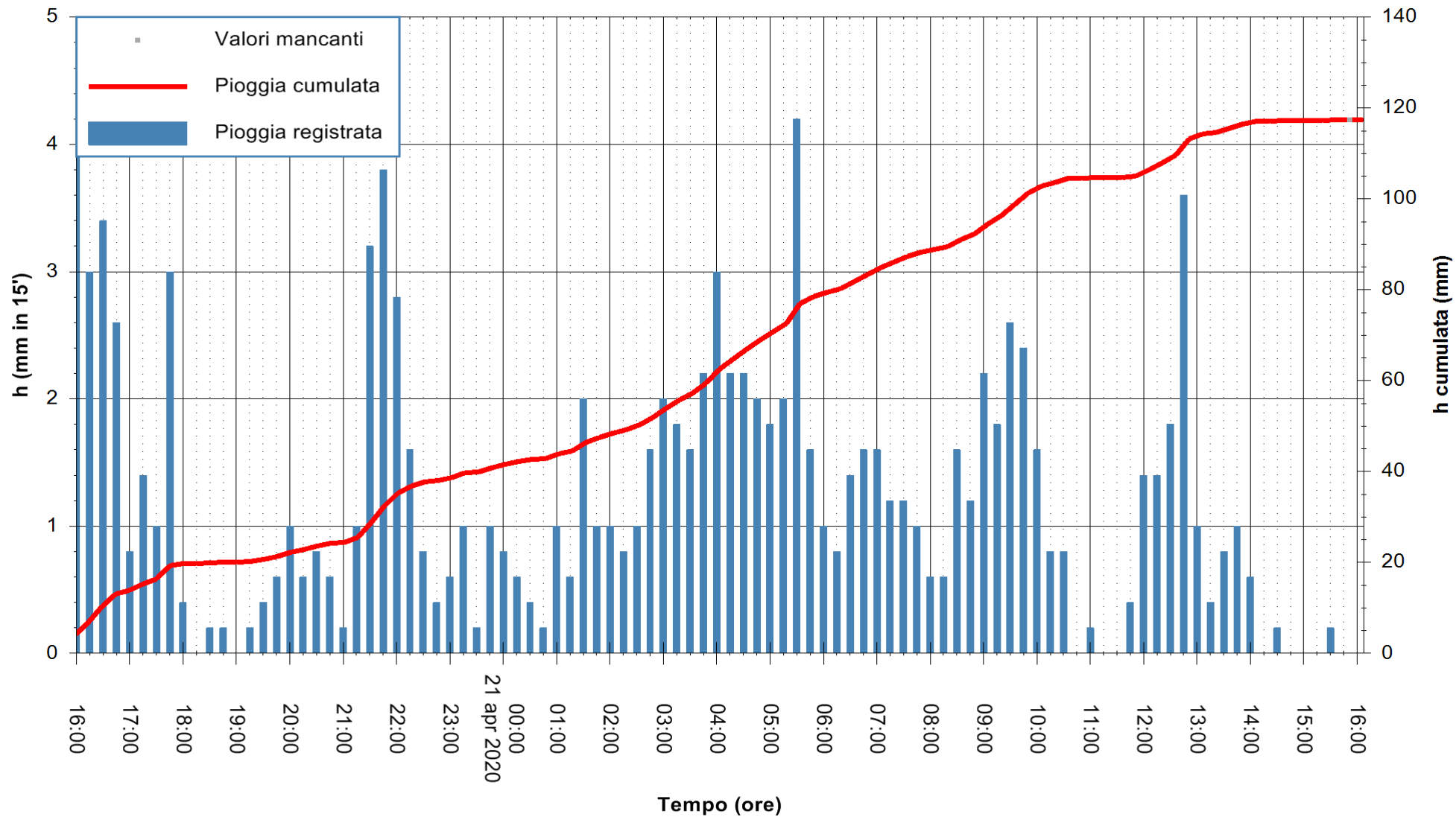

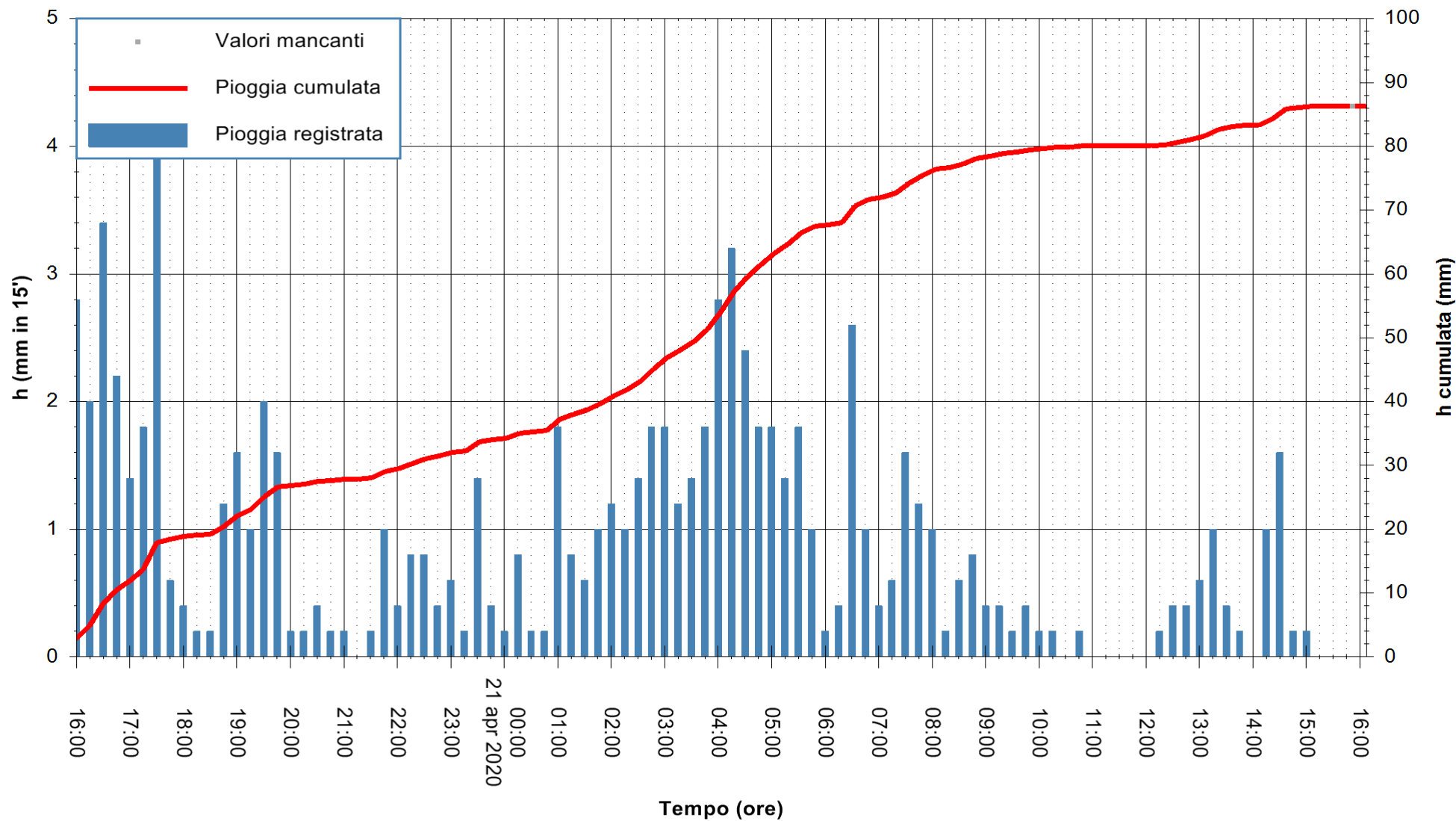

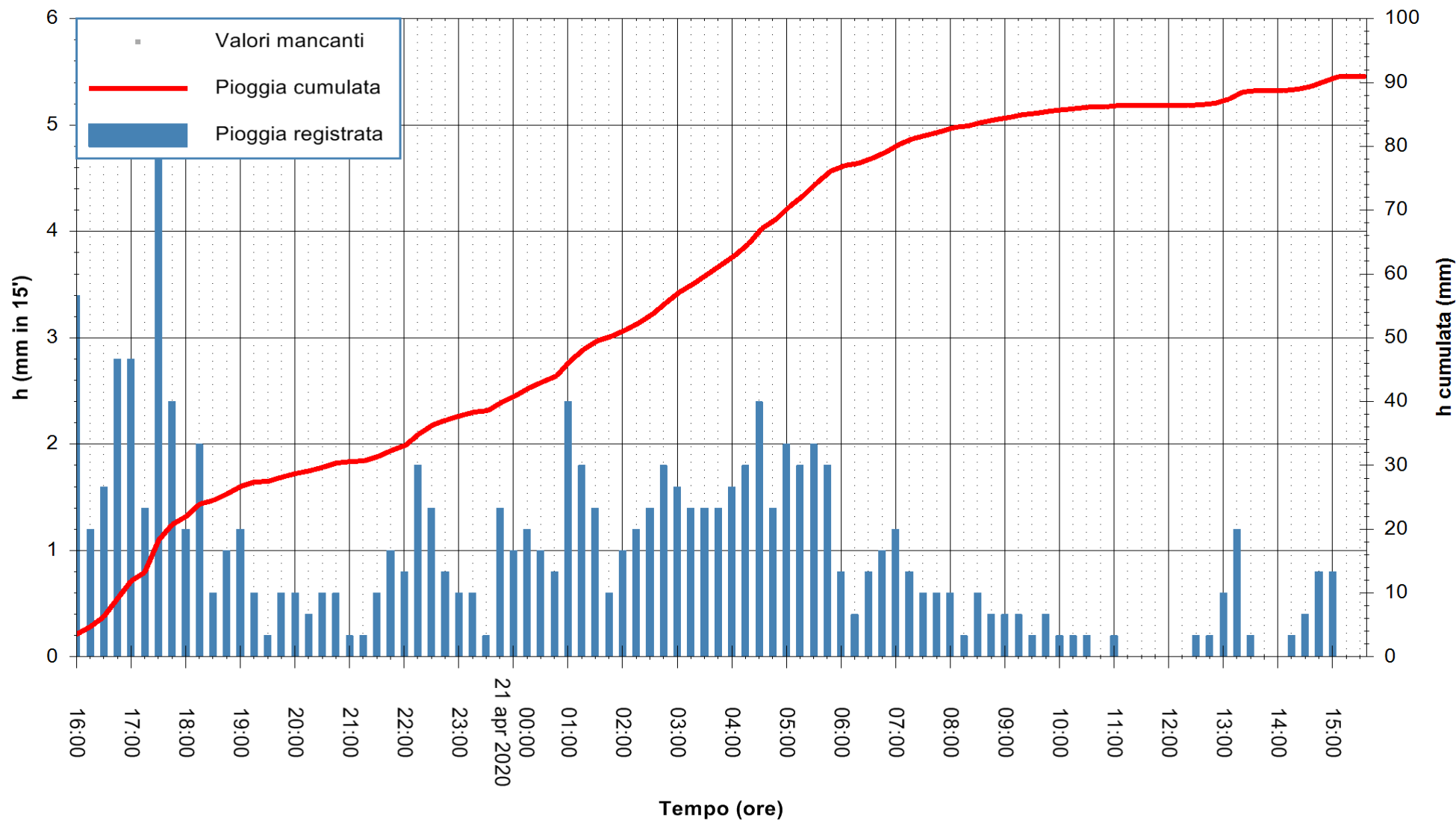

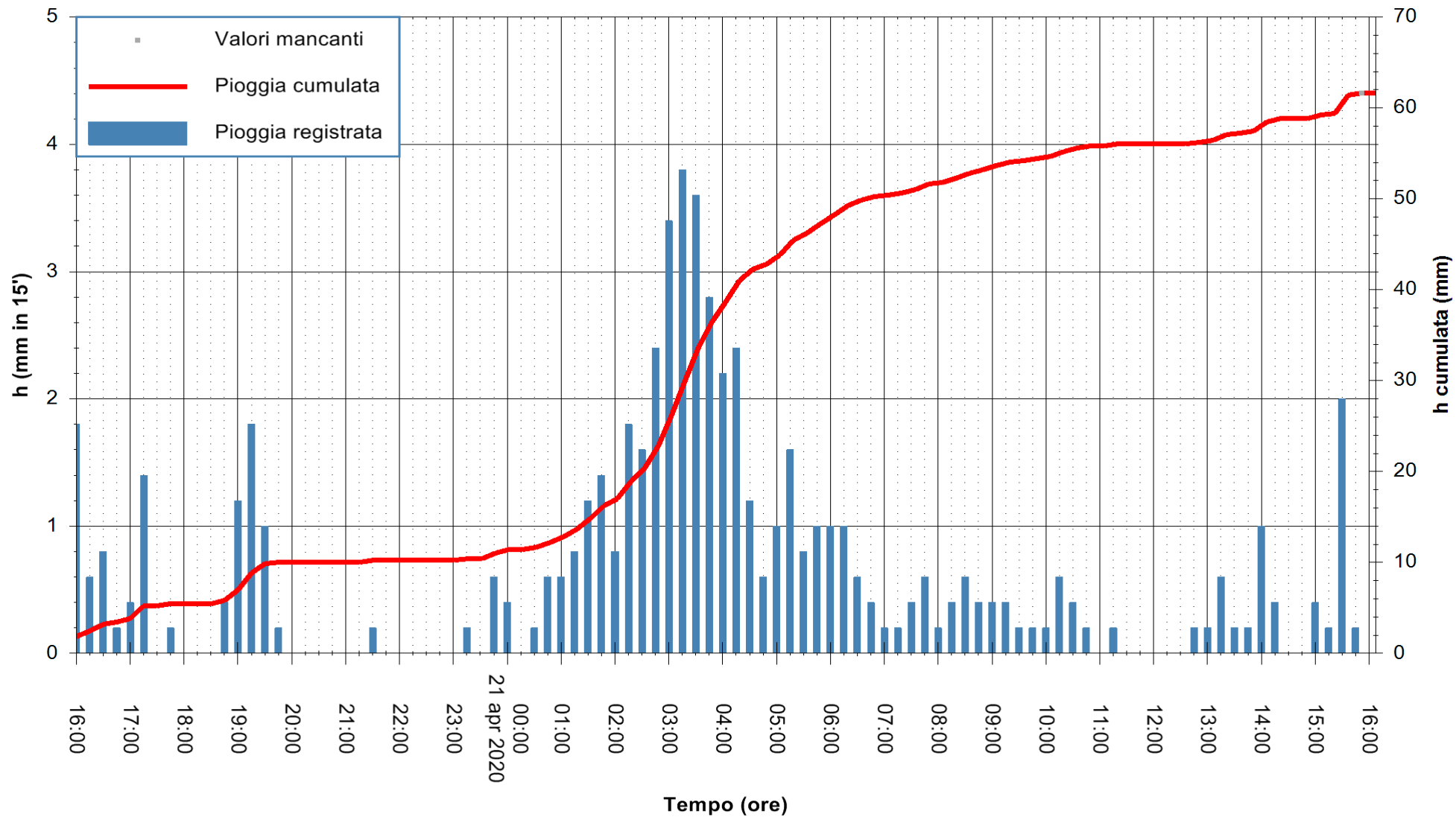

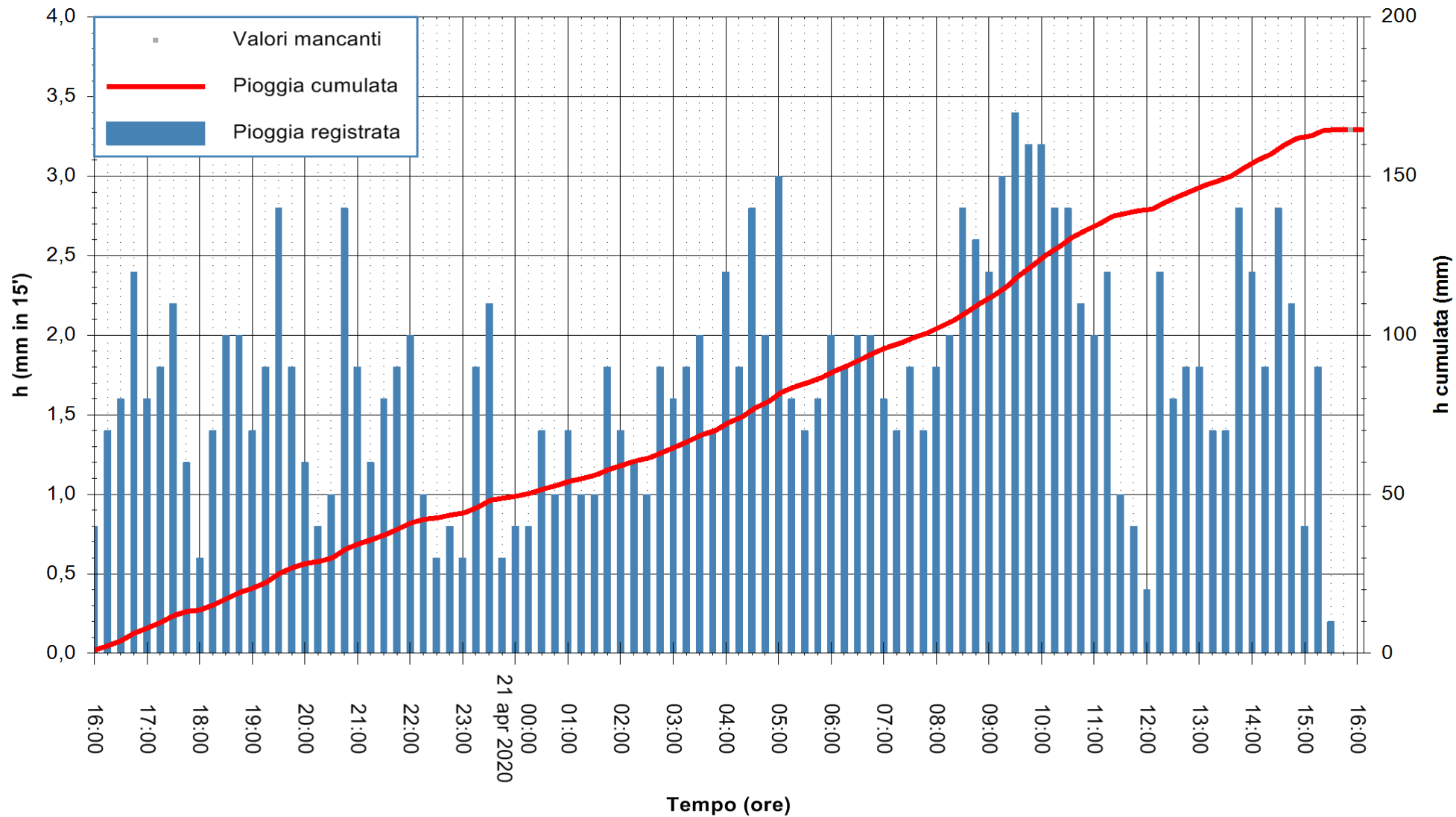

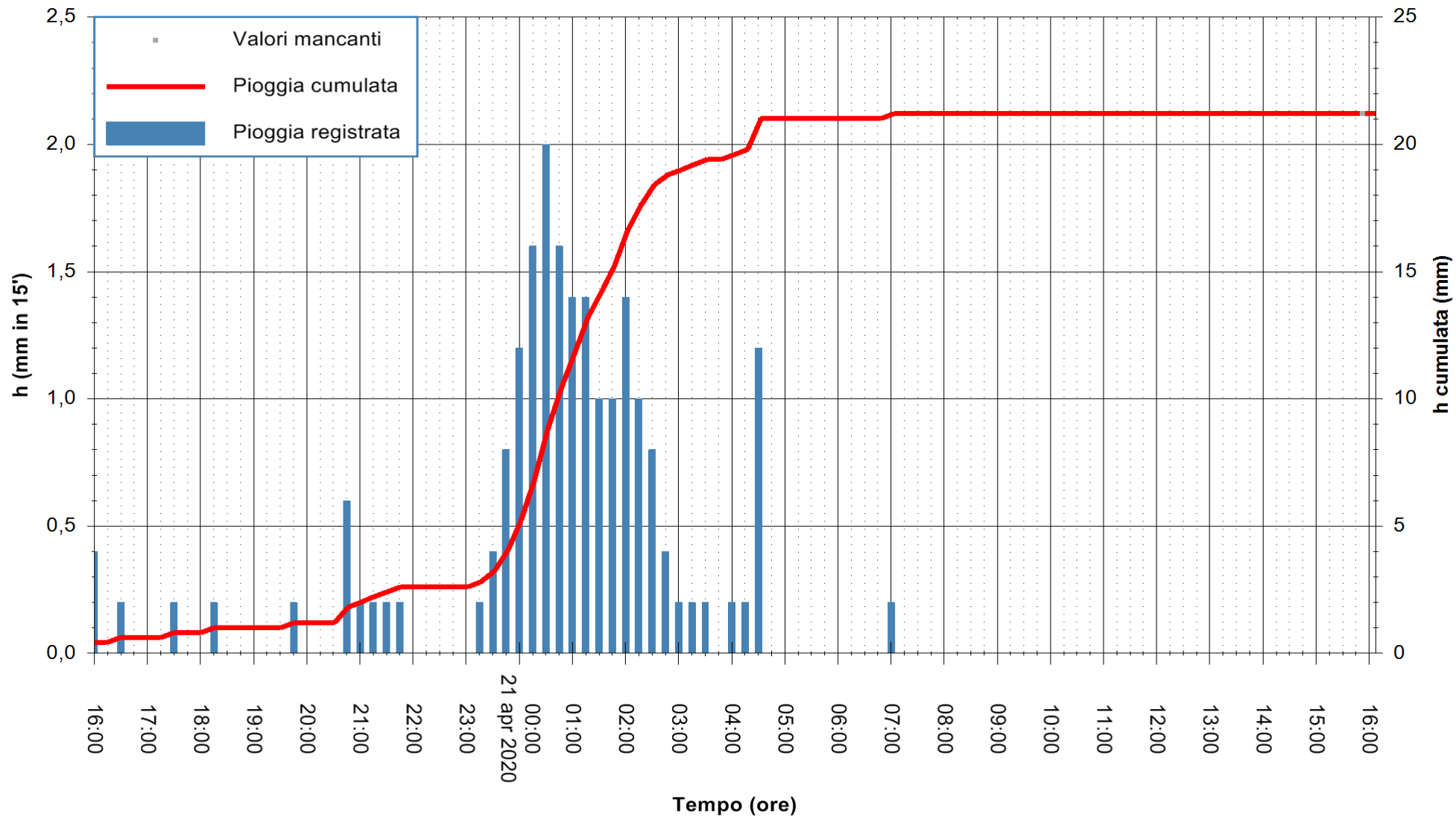

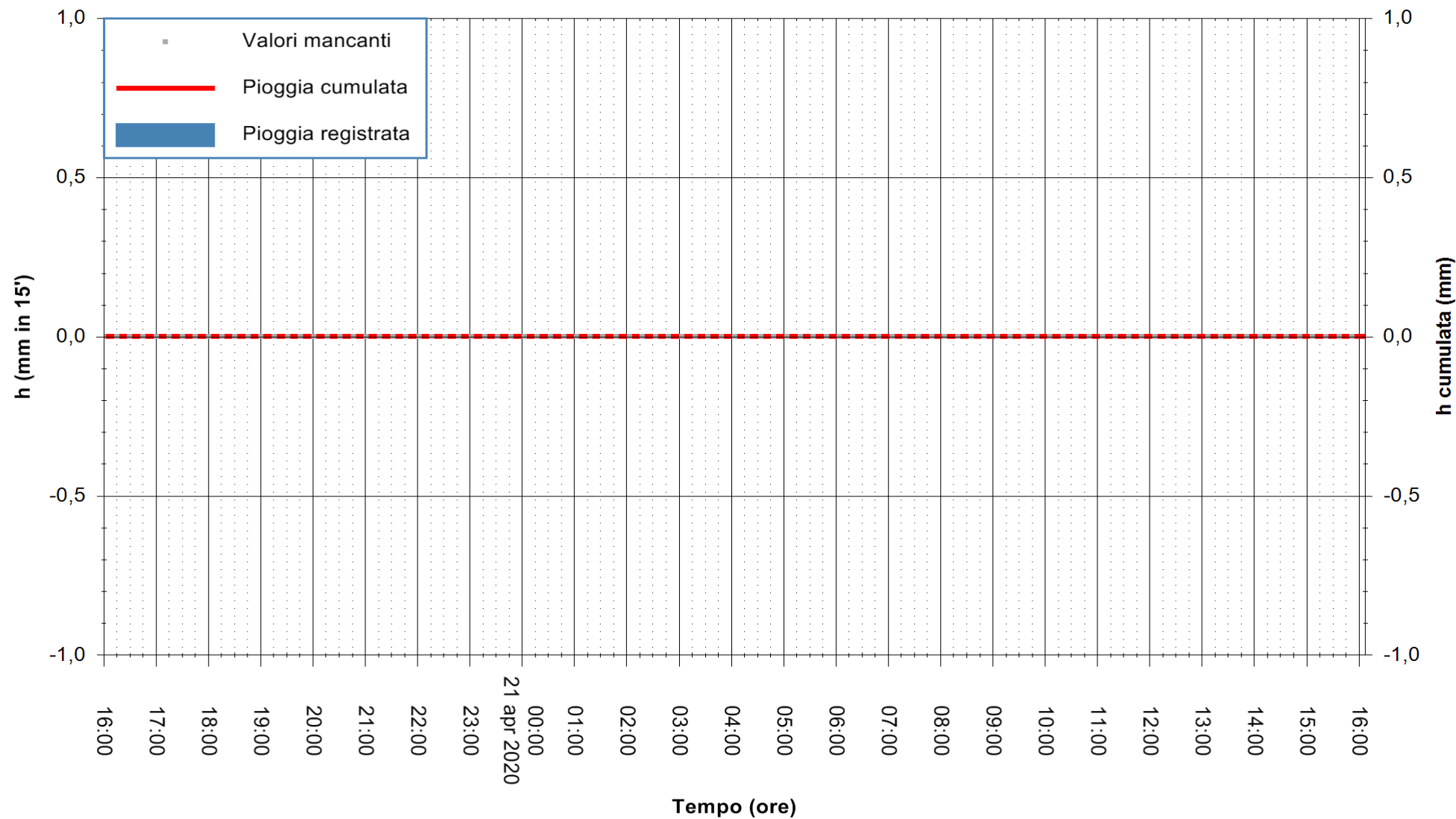

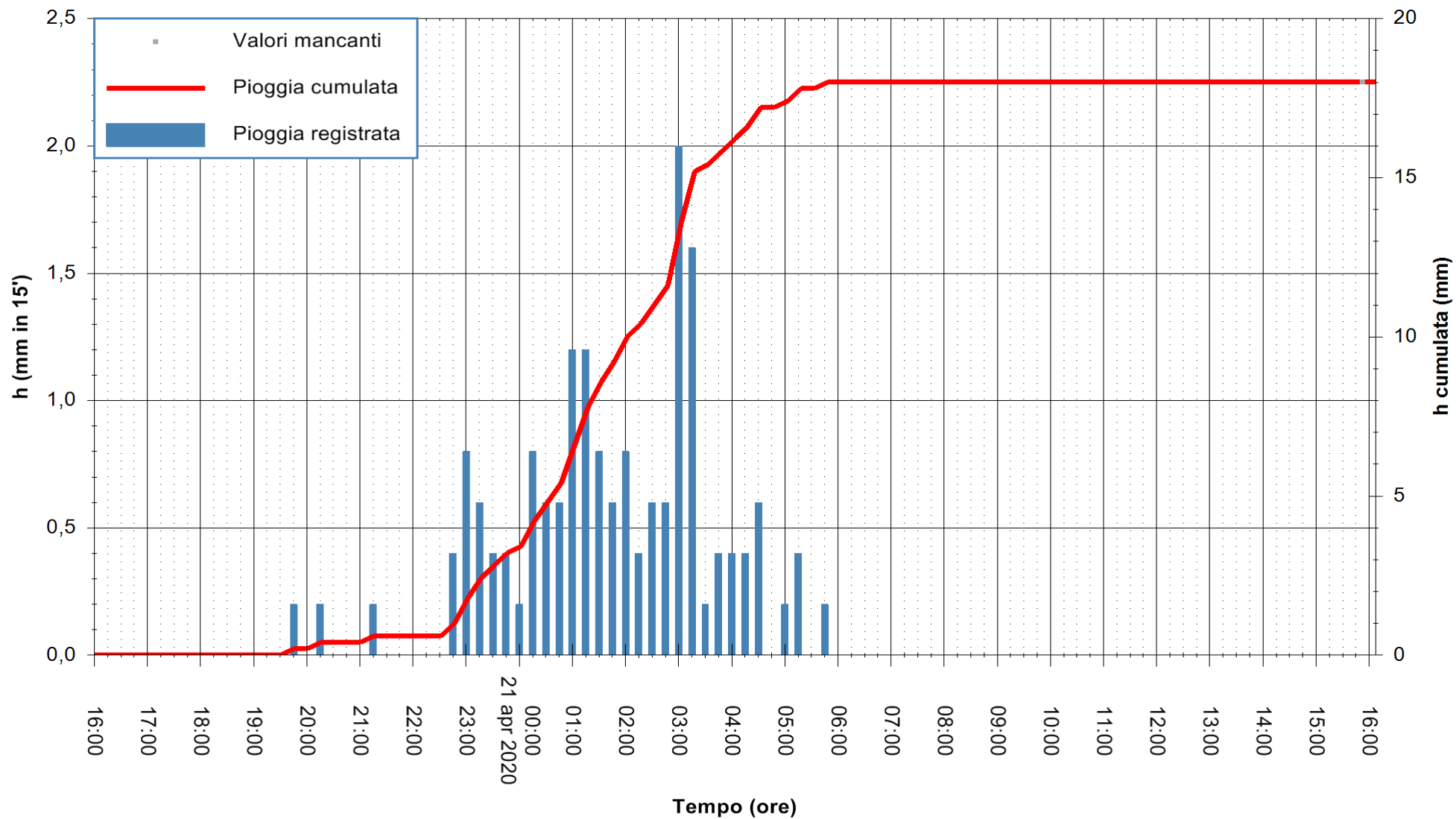

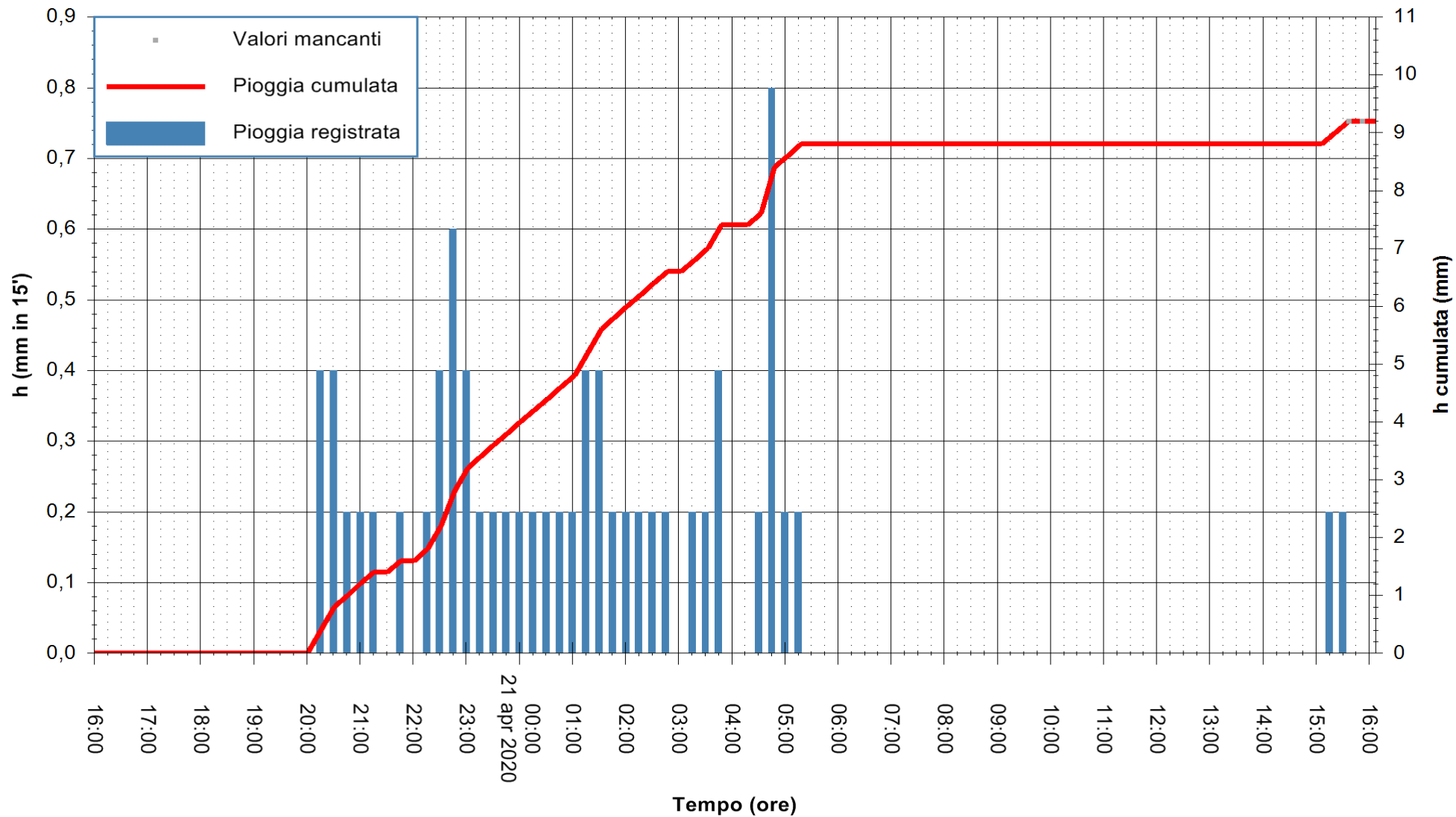

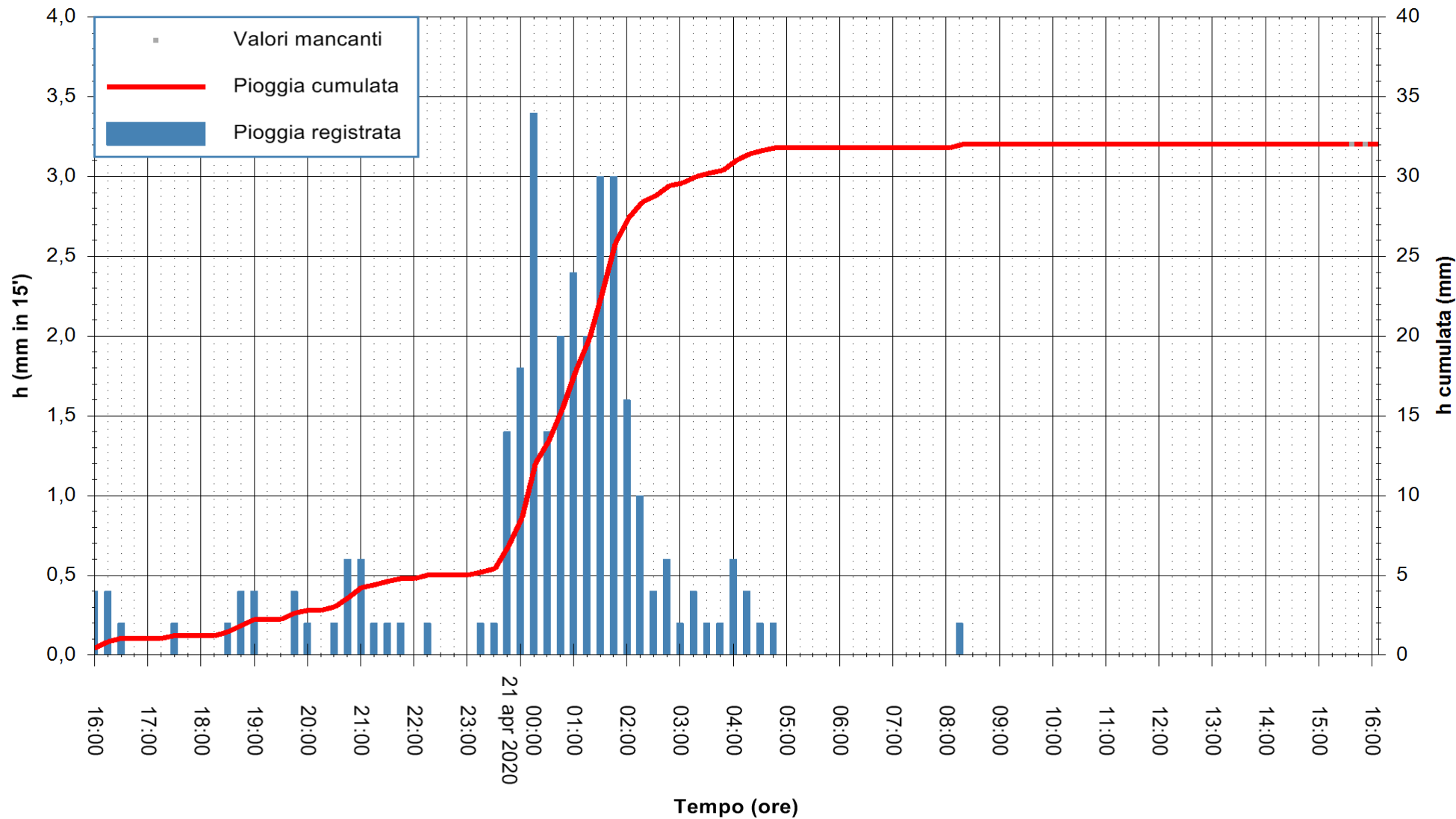

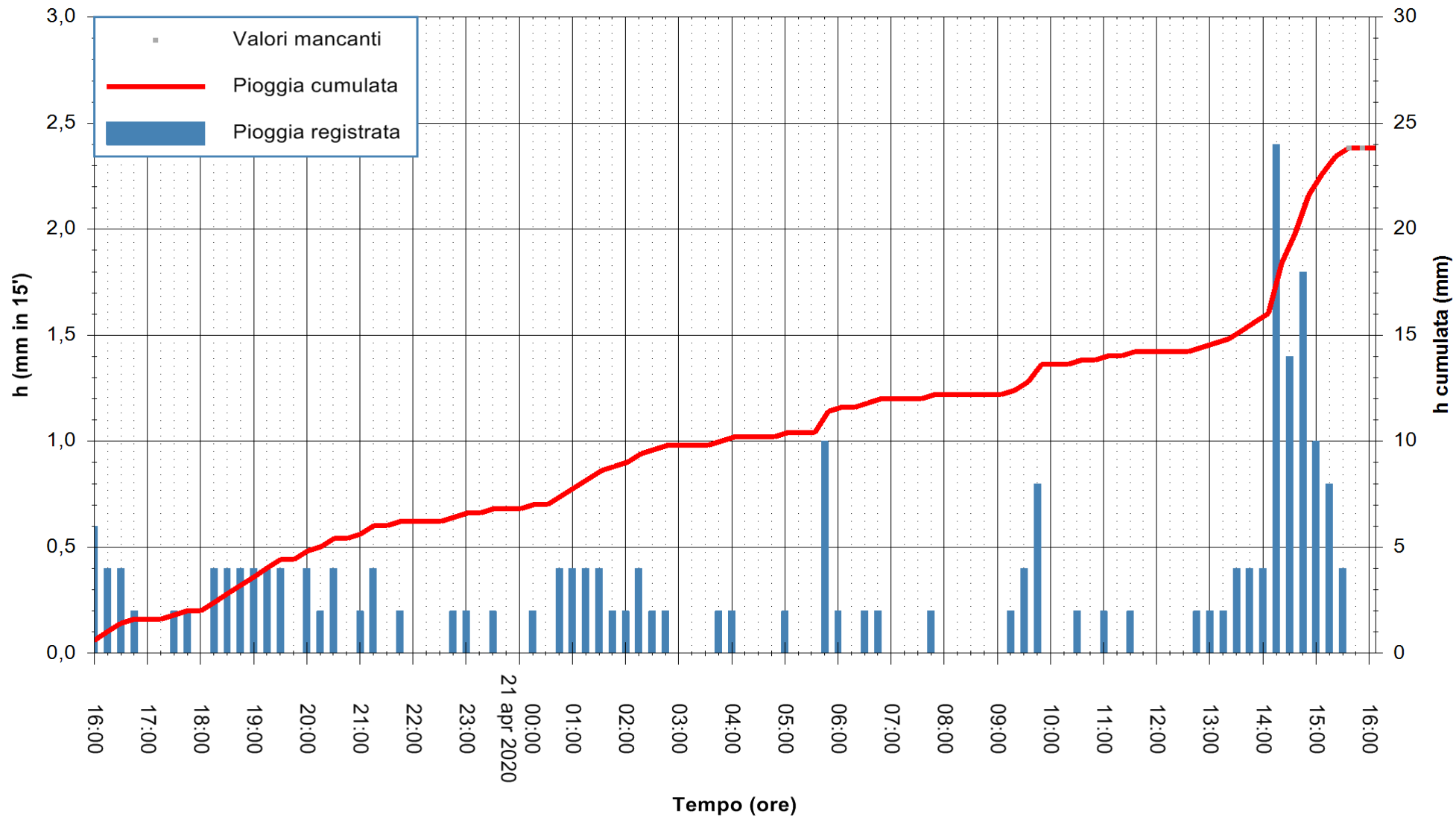

Stazione pluviometrica TRINITA' D'AGULTU PADULEDDA
Area PADULEDDA

Pioggia registrata nelle ultime 24 ore
Estrazione dati delle ore 16:16 del 21/04/2020
Ultimo dato disponibile: 21/04/2020 alle 15:45



ARPAS
F.to il Dirigente Responsabile
Dott. Giuseppe Bianco

REGIONE AUTÒNOMA DE SARDIGNA
REGIONE AUTONOMA DELLA SARDEGNA

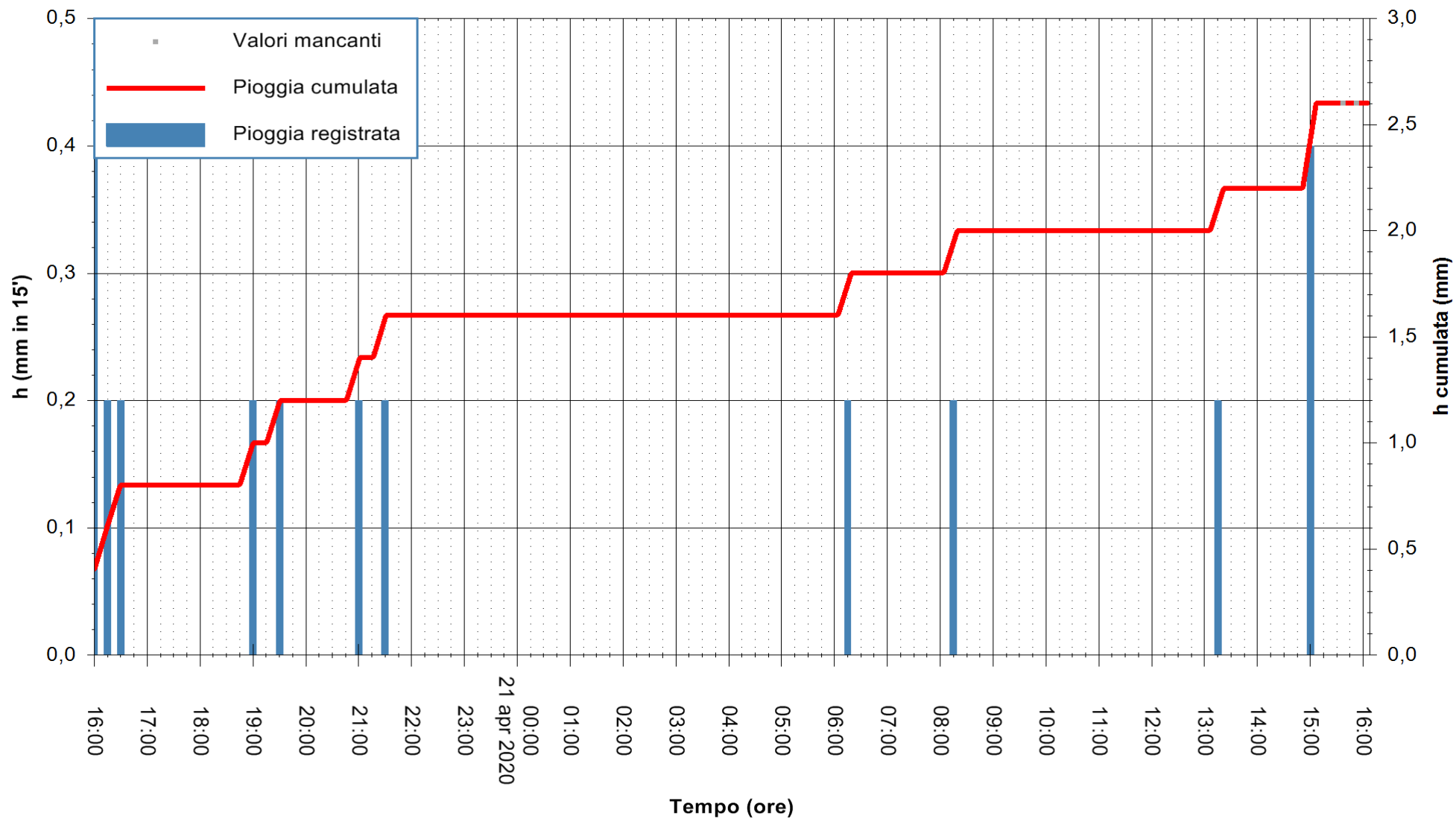

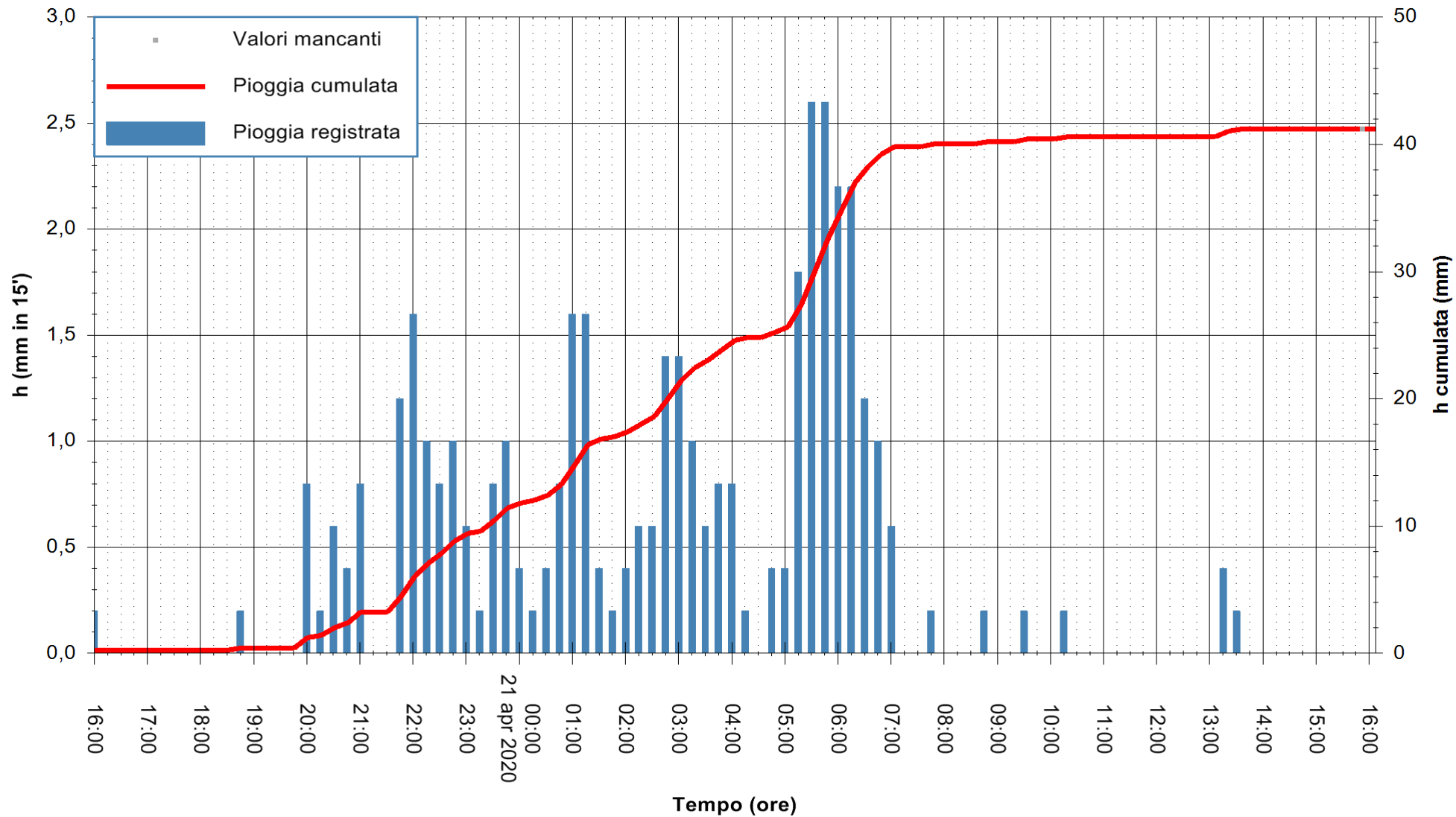

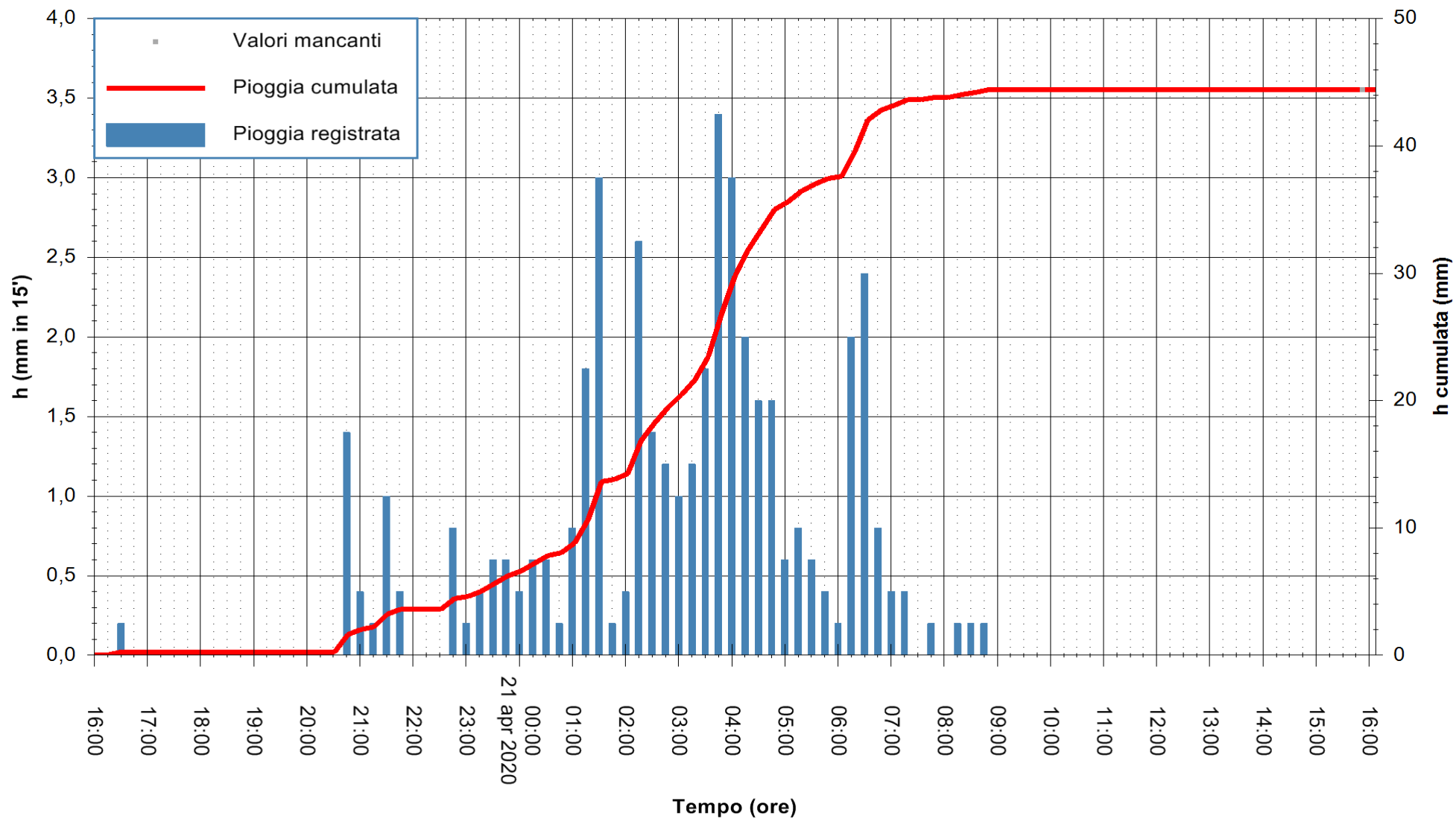

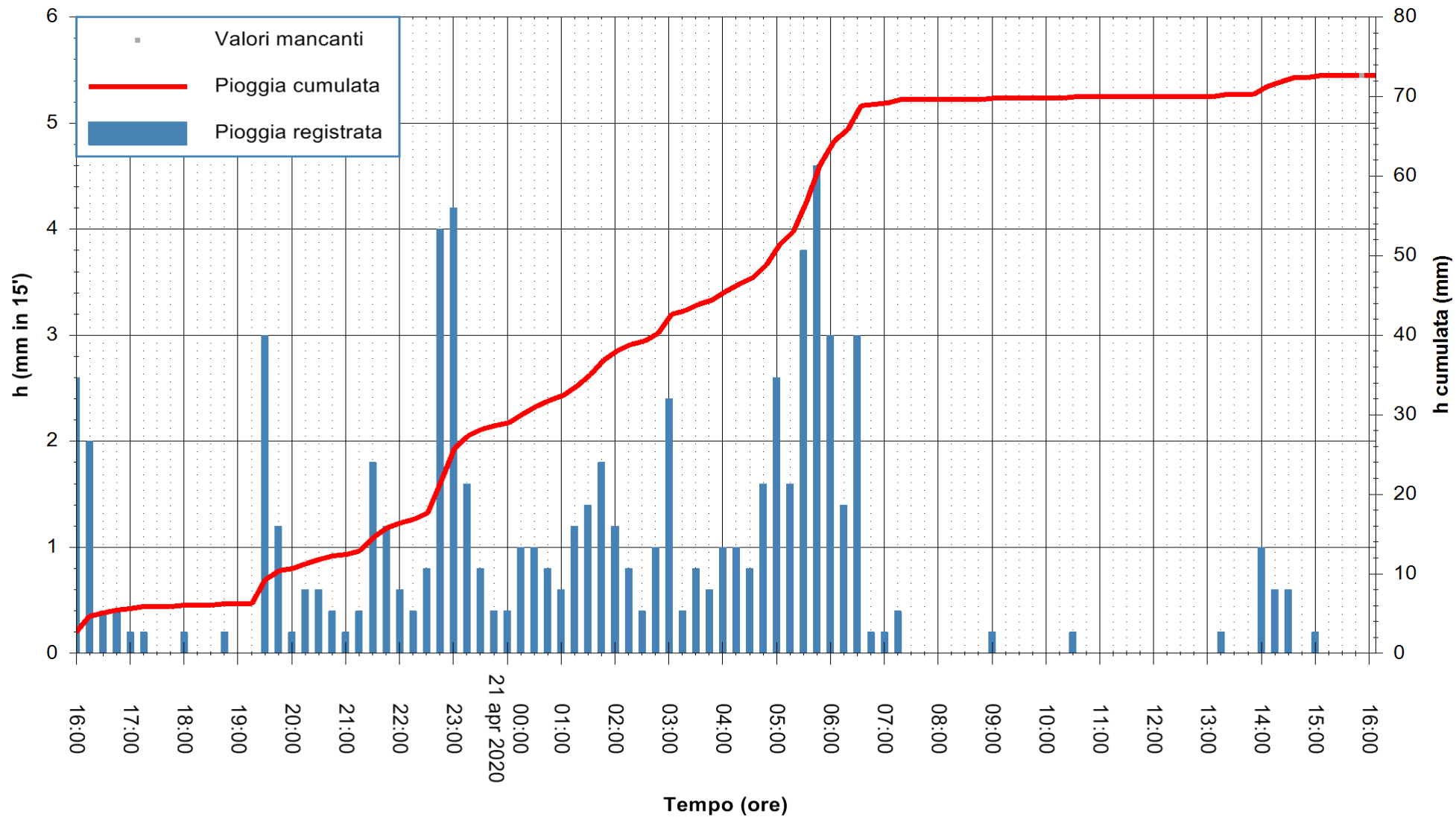

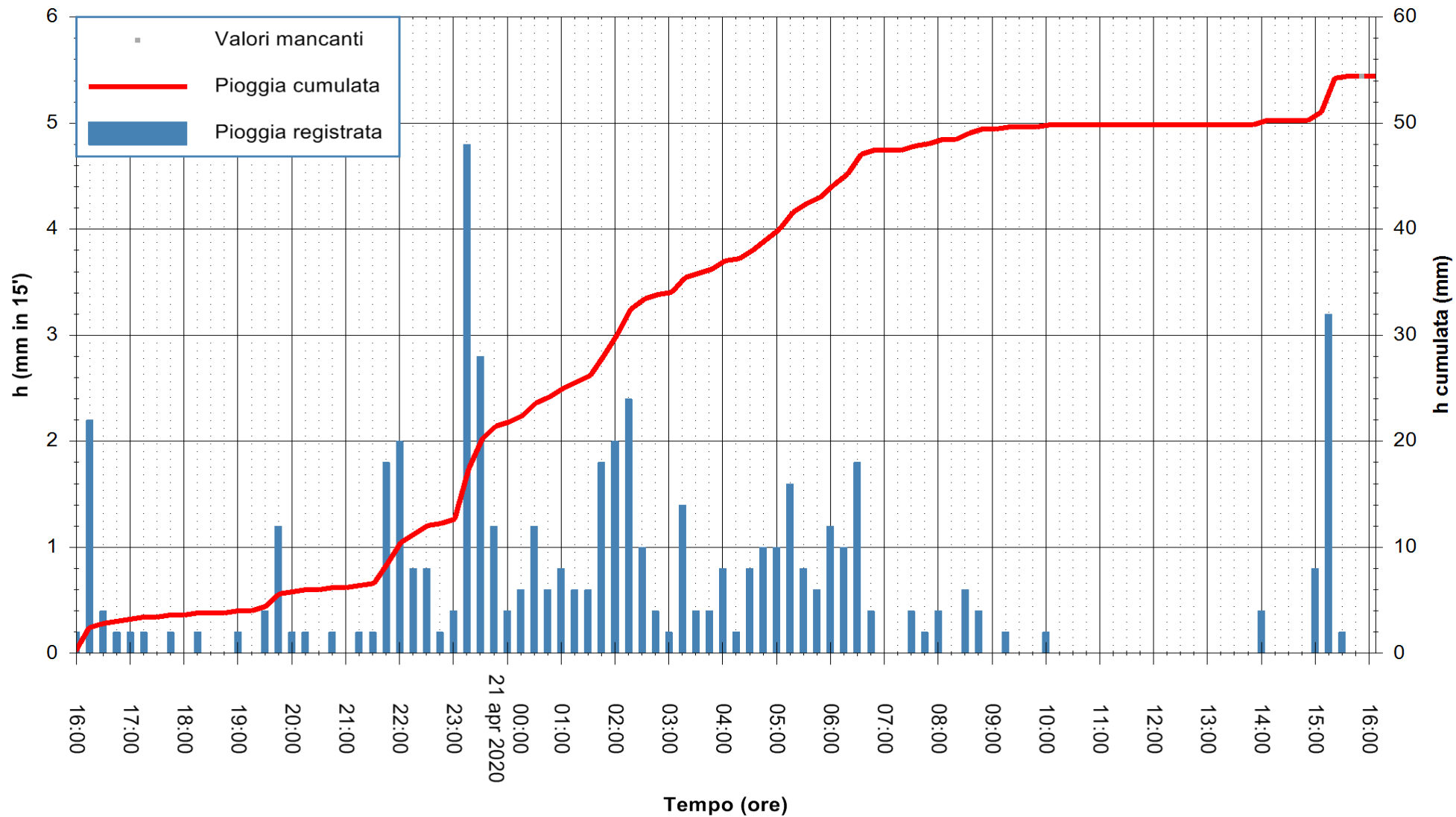

Stazione pluviometrica CARBONIA C.RA FLUMENTEPIDO
Area FLUMETEPIDO

Pioggia registrata nelle ultime 24 ore
Estrazione dati delle ore 16:16 del 21/04/2020
Ultimo dato disponibile: 21/04/2020 alle 15:40



ARPAS
F.to il Dirigente Responsabile
Dott. Giuseppe Bianco

REGIONE AUTÒNOMA DE SARDIGNA
REGIONE AUTONOMA DELLA SARDEGNA

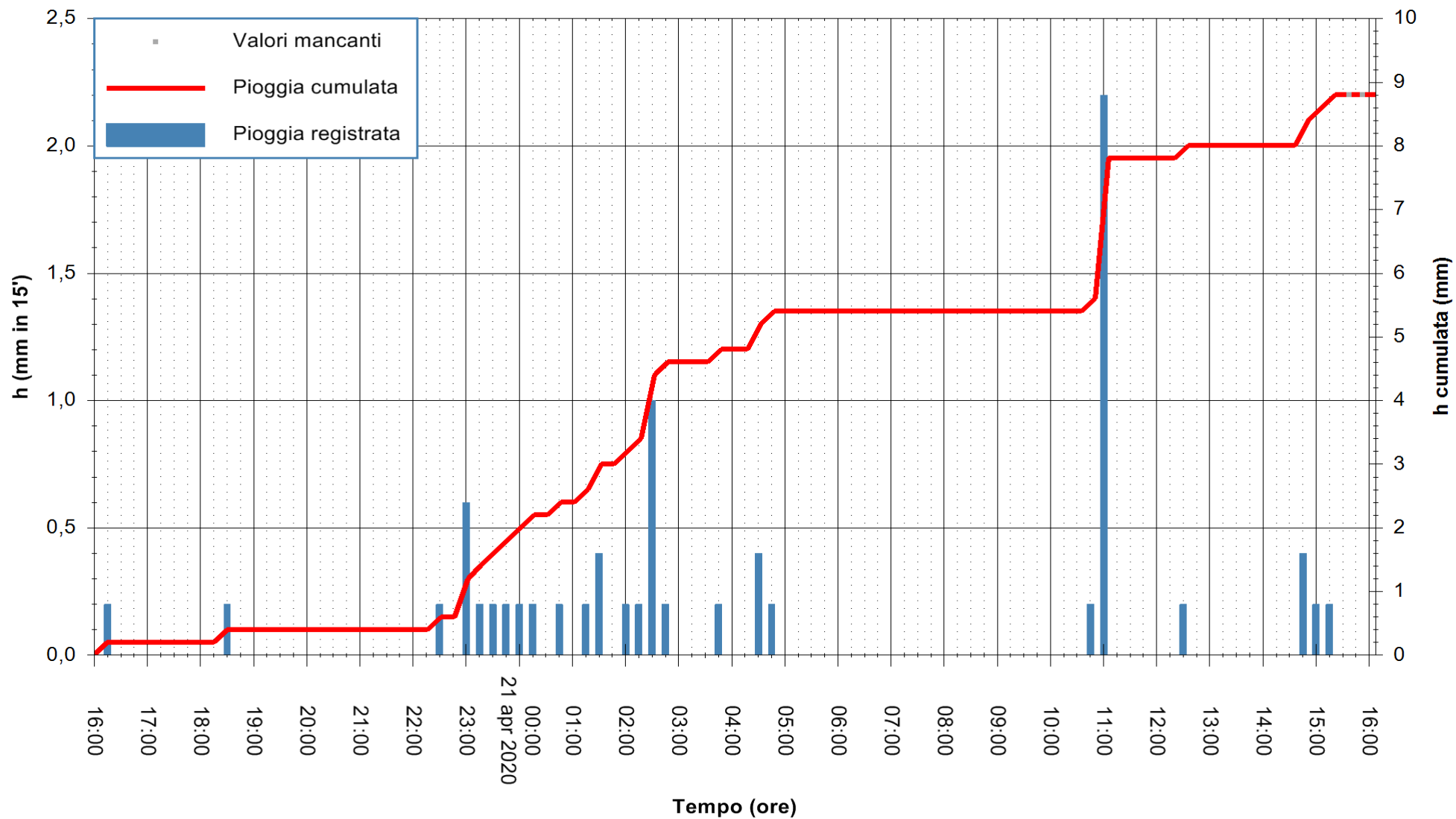

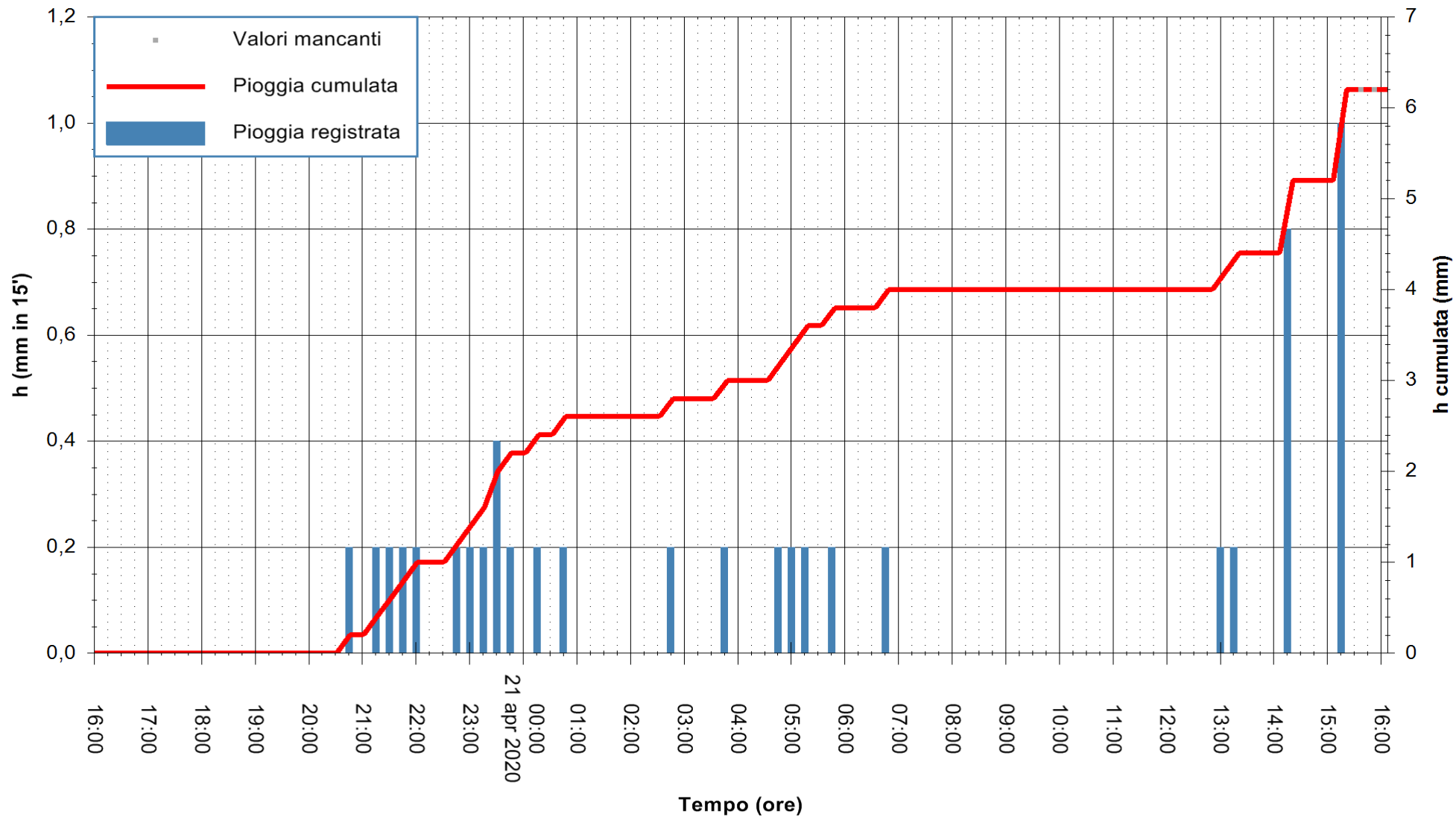

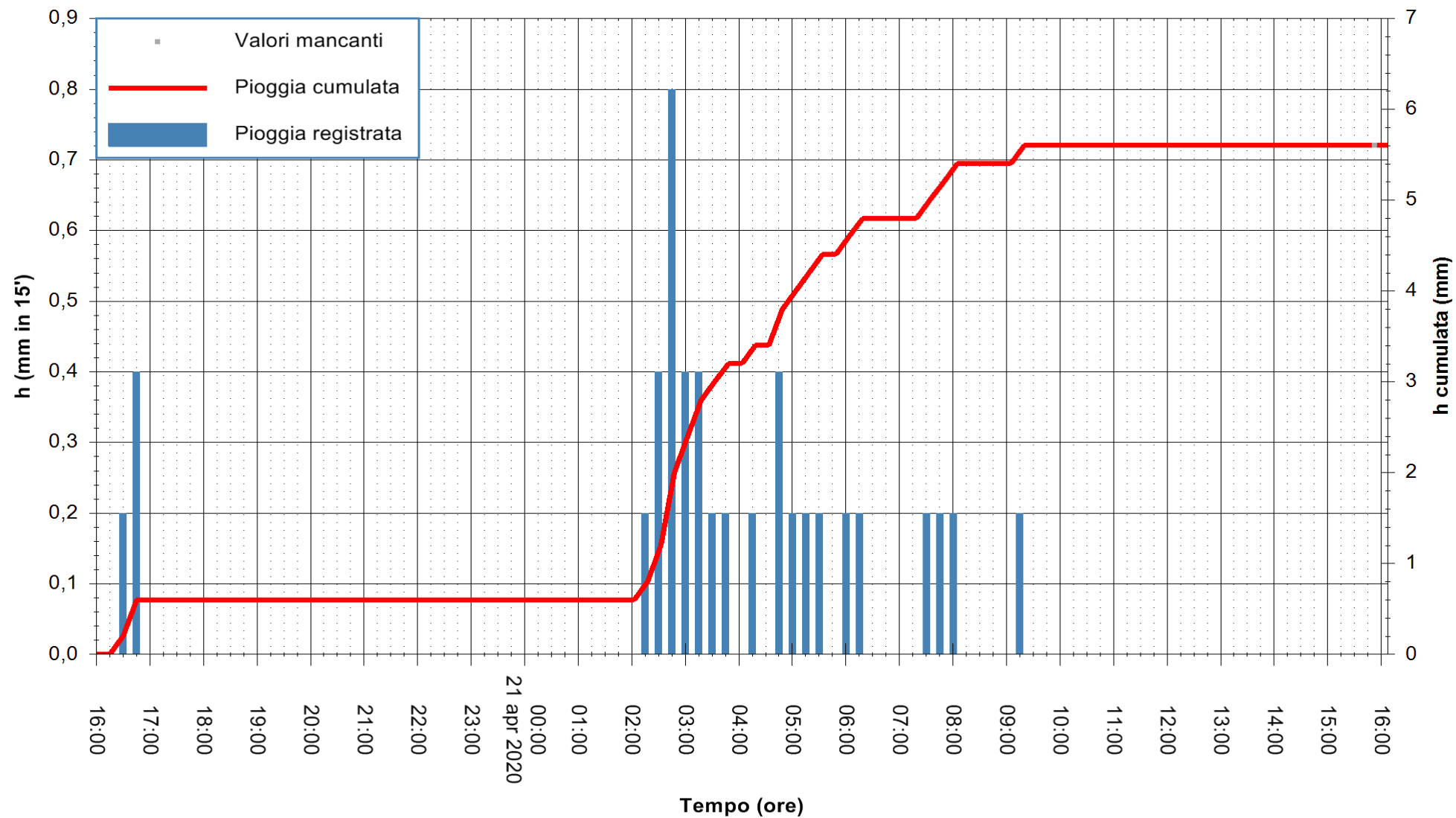

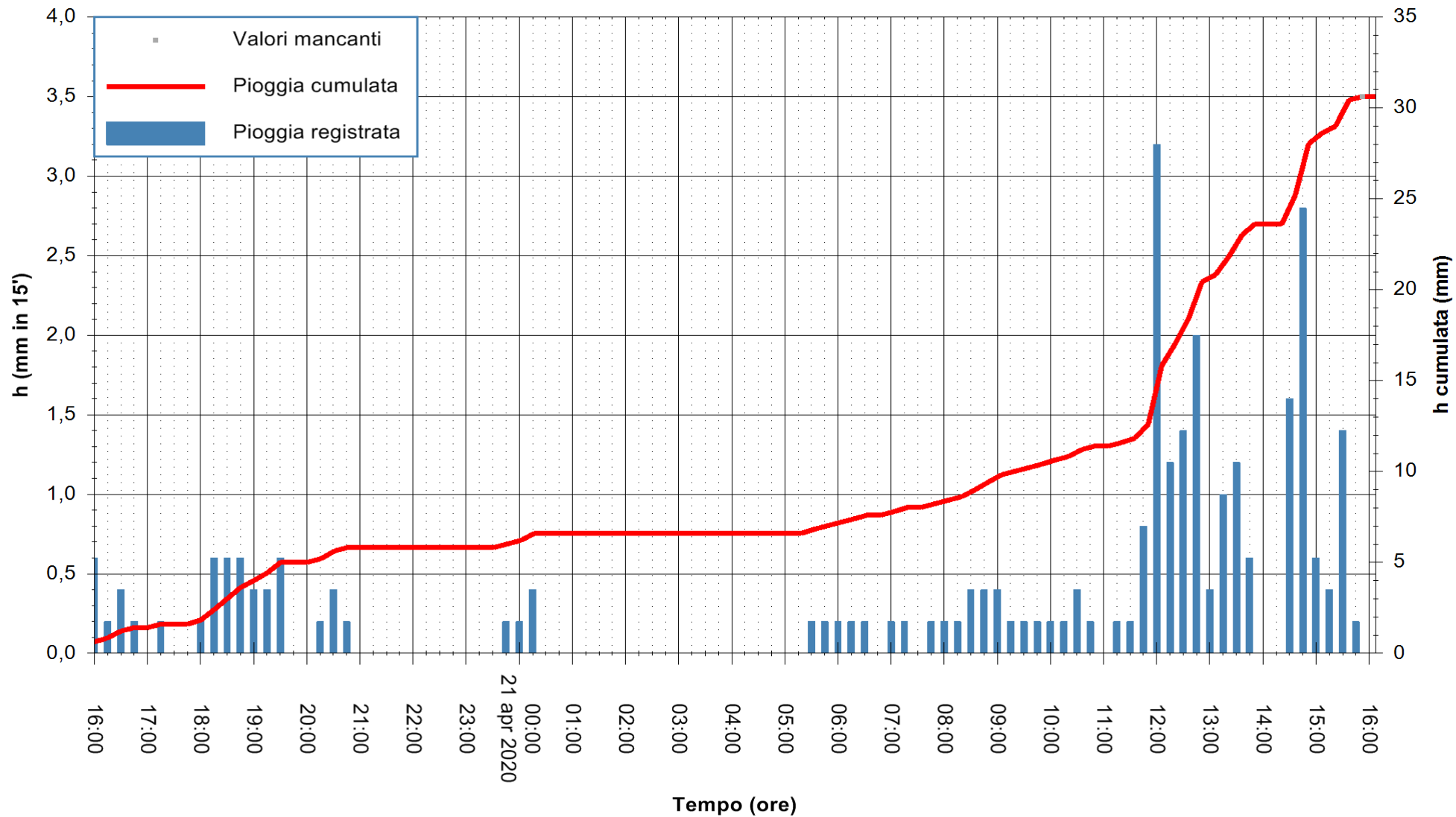

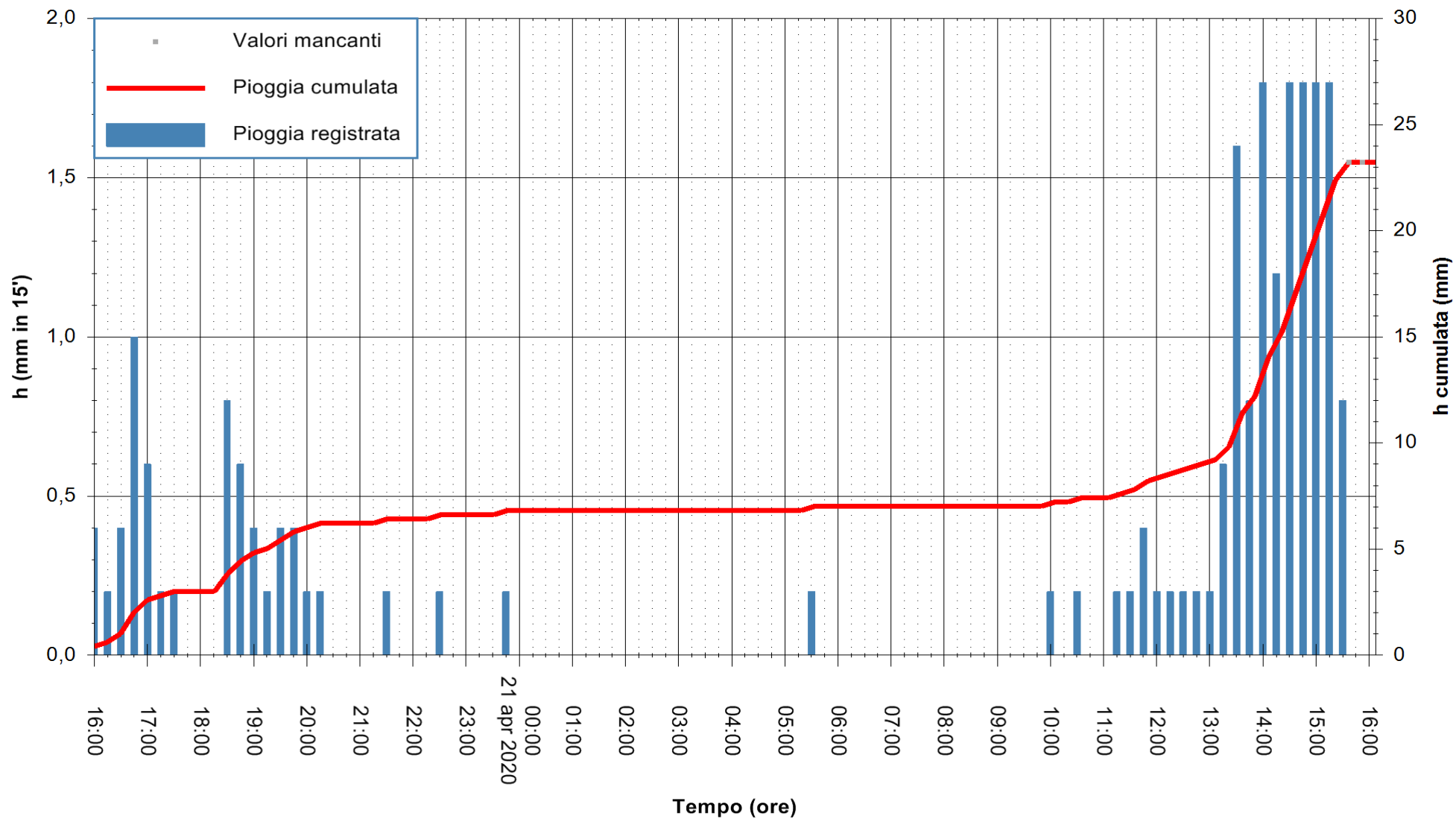

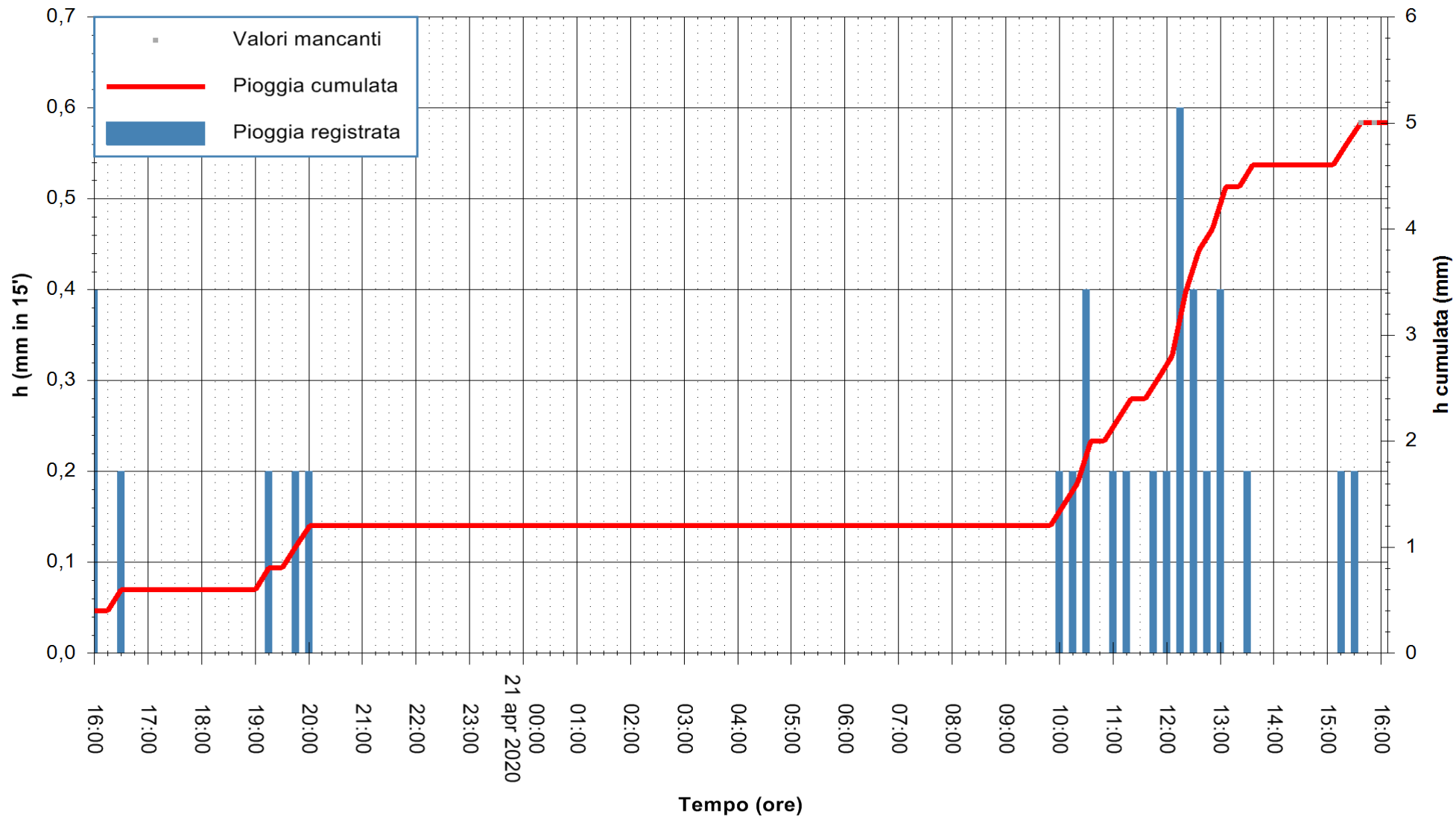

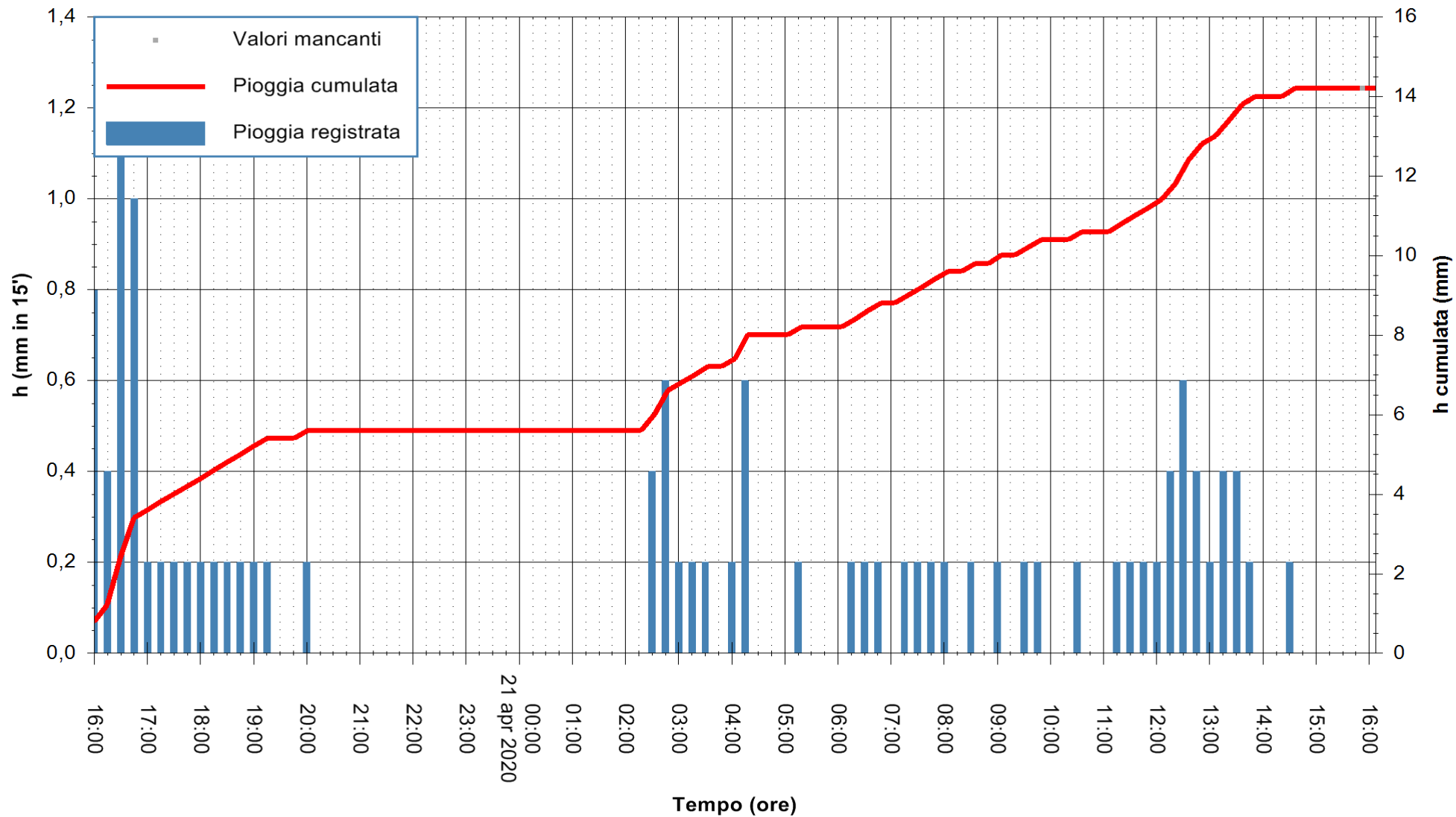

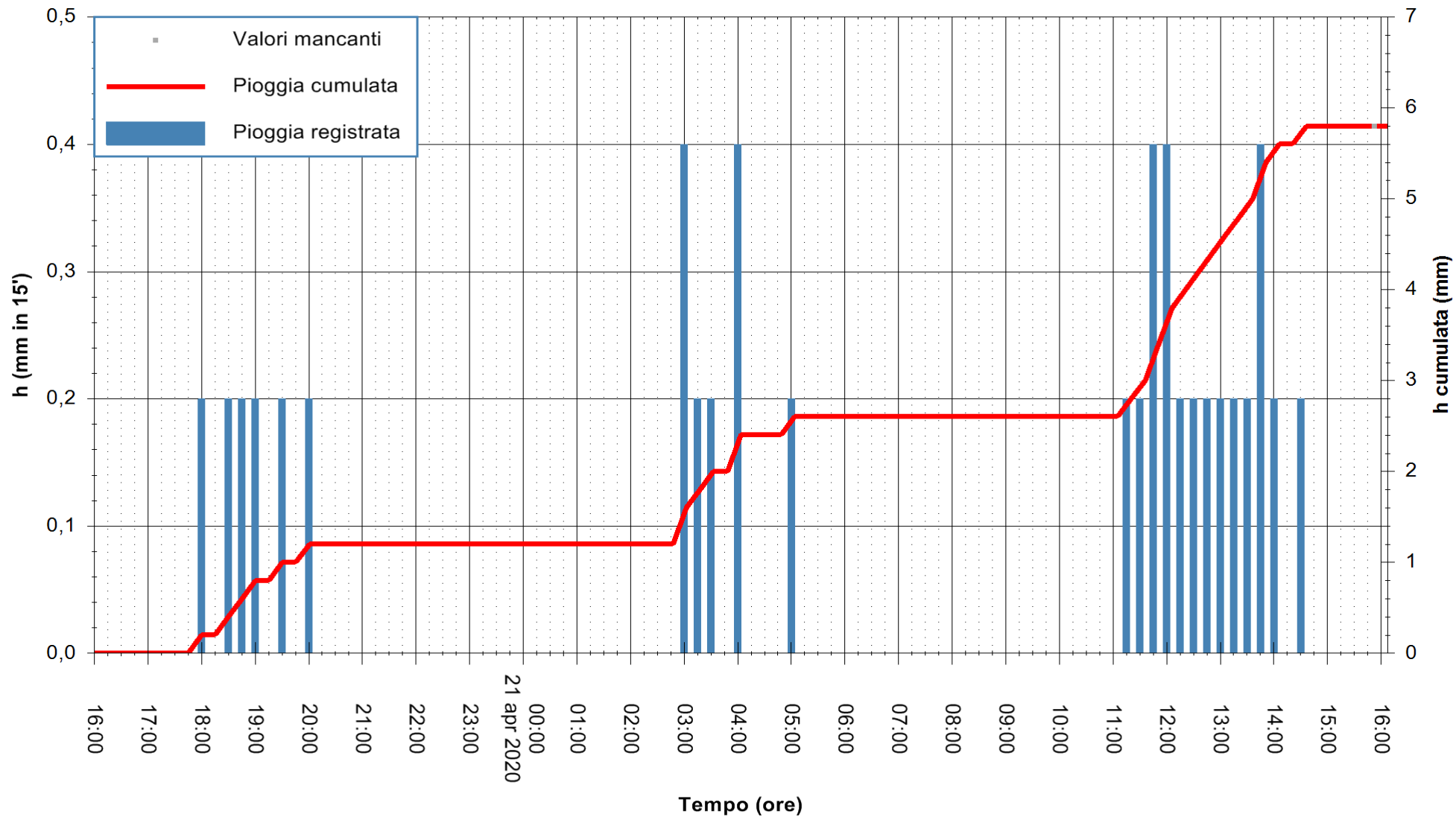

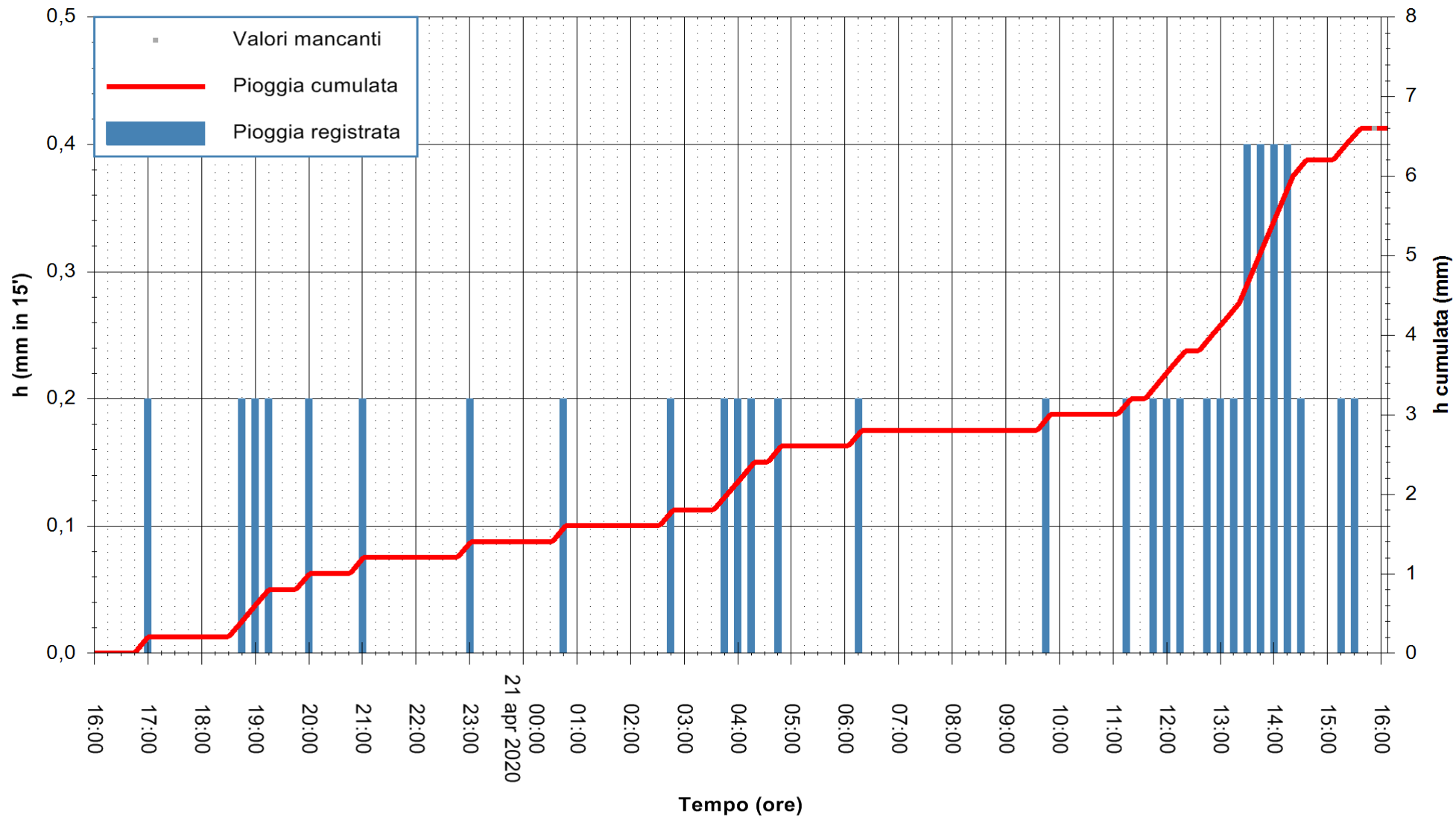

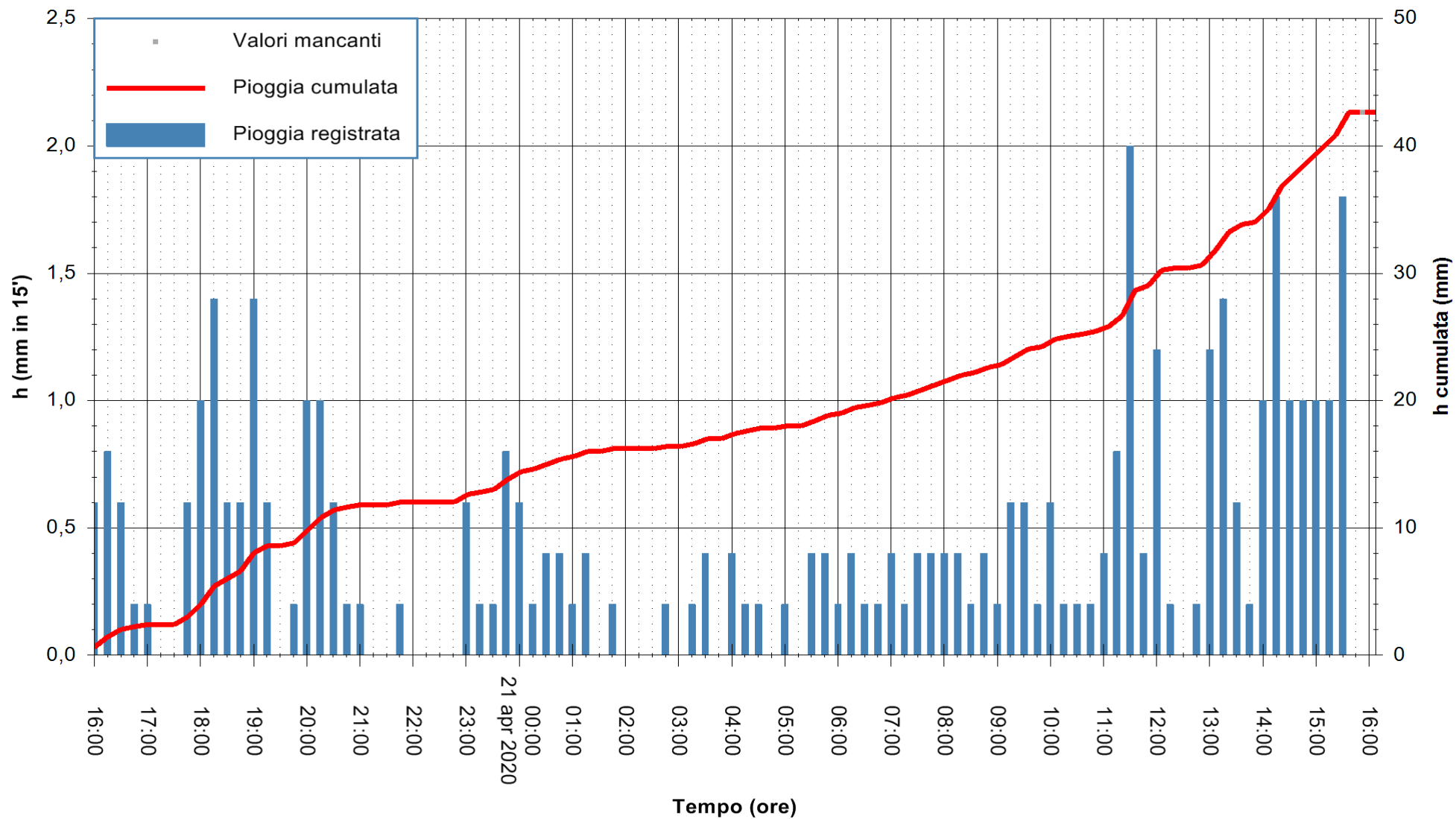

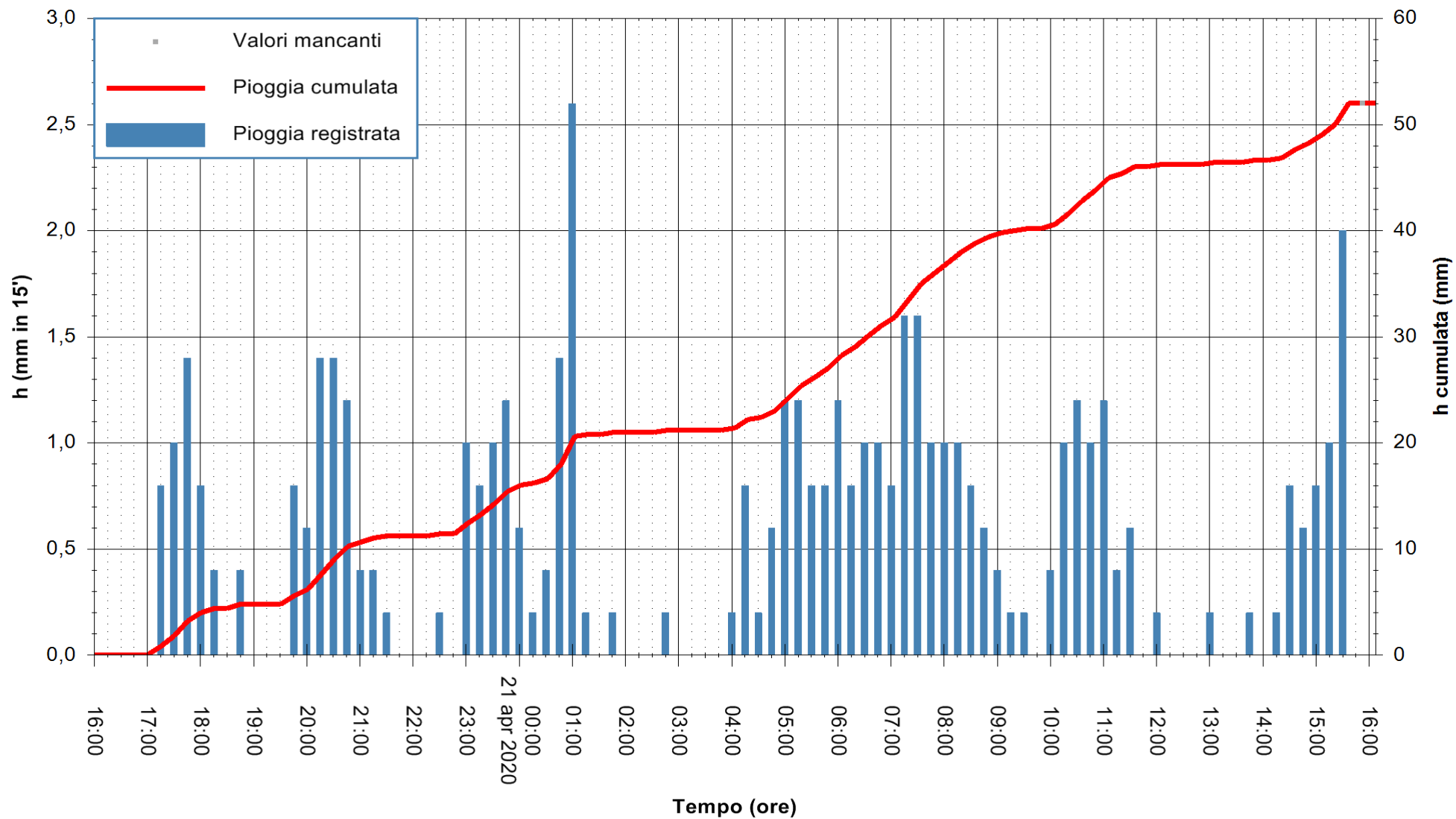

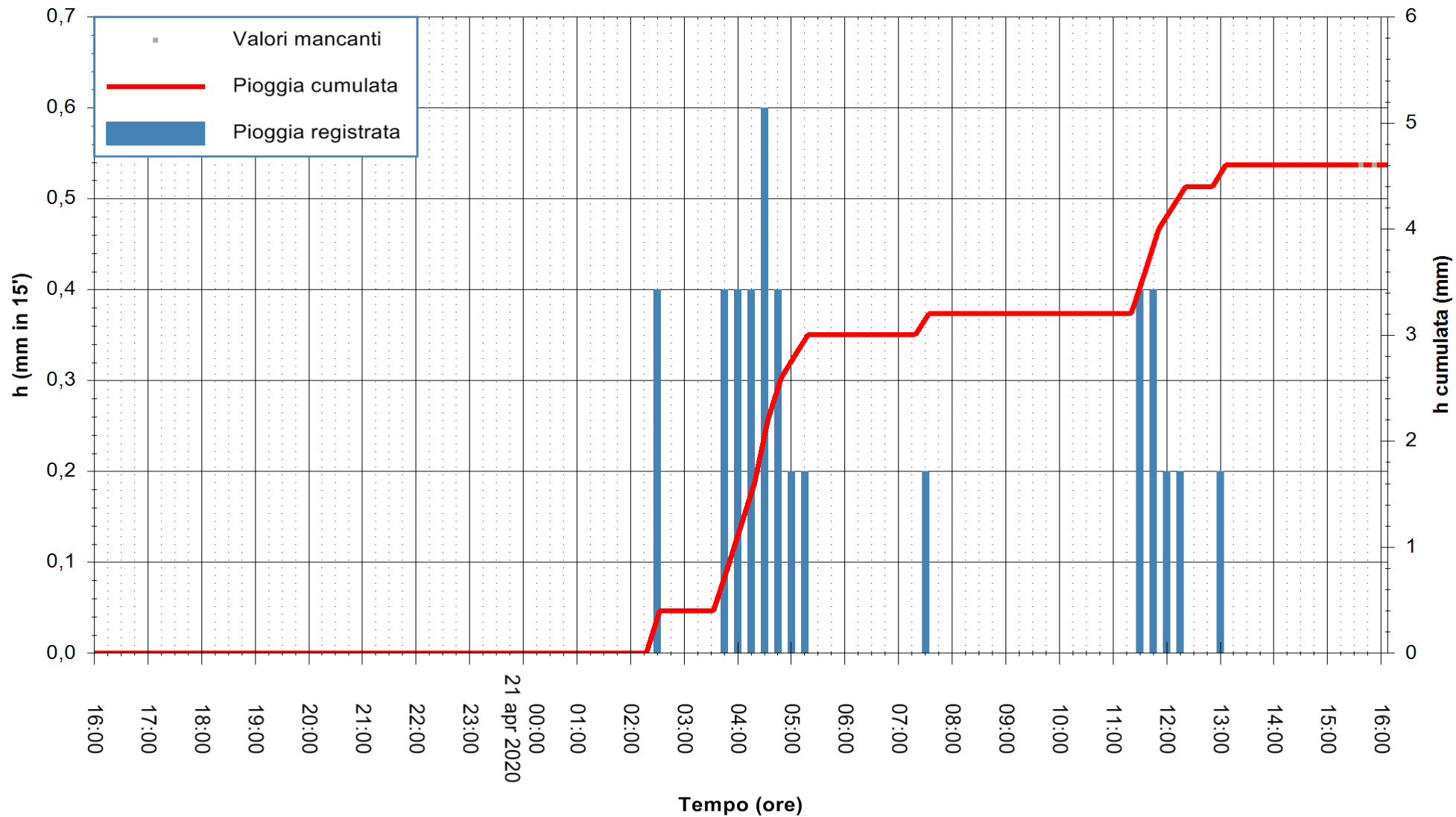

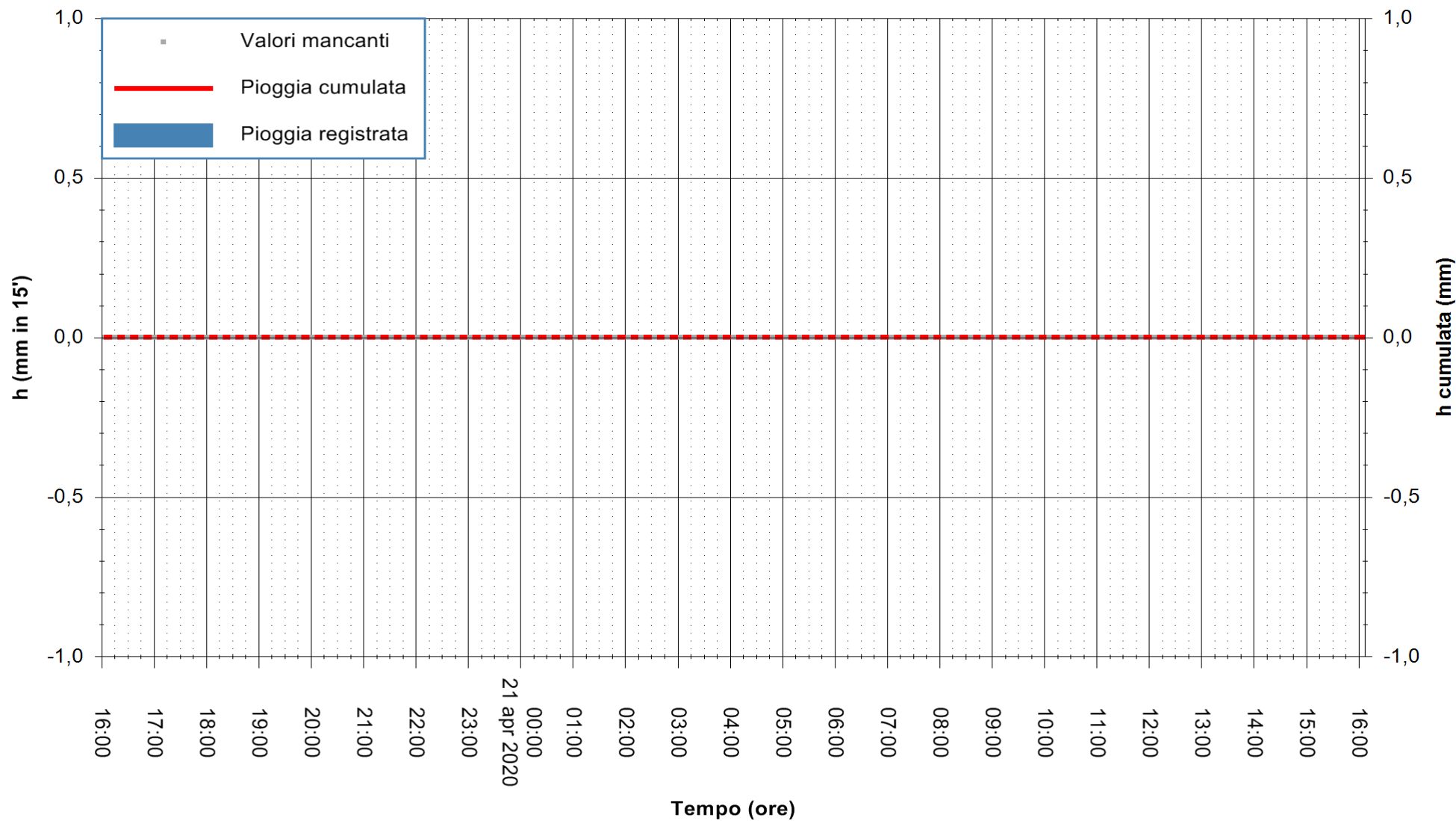

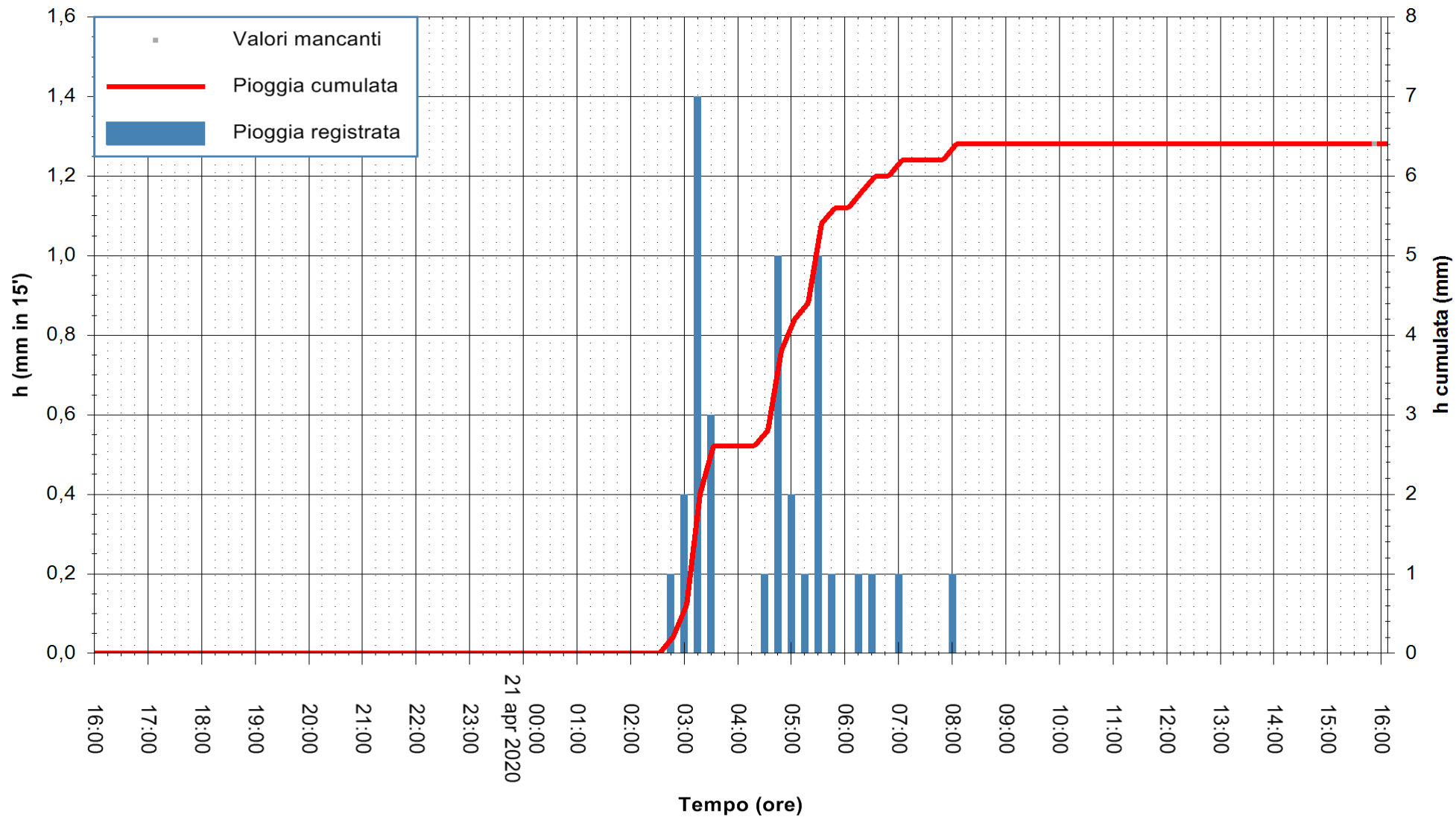

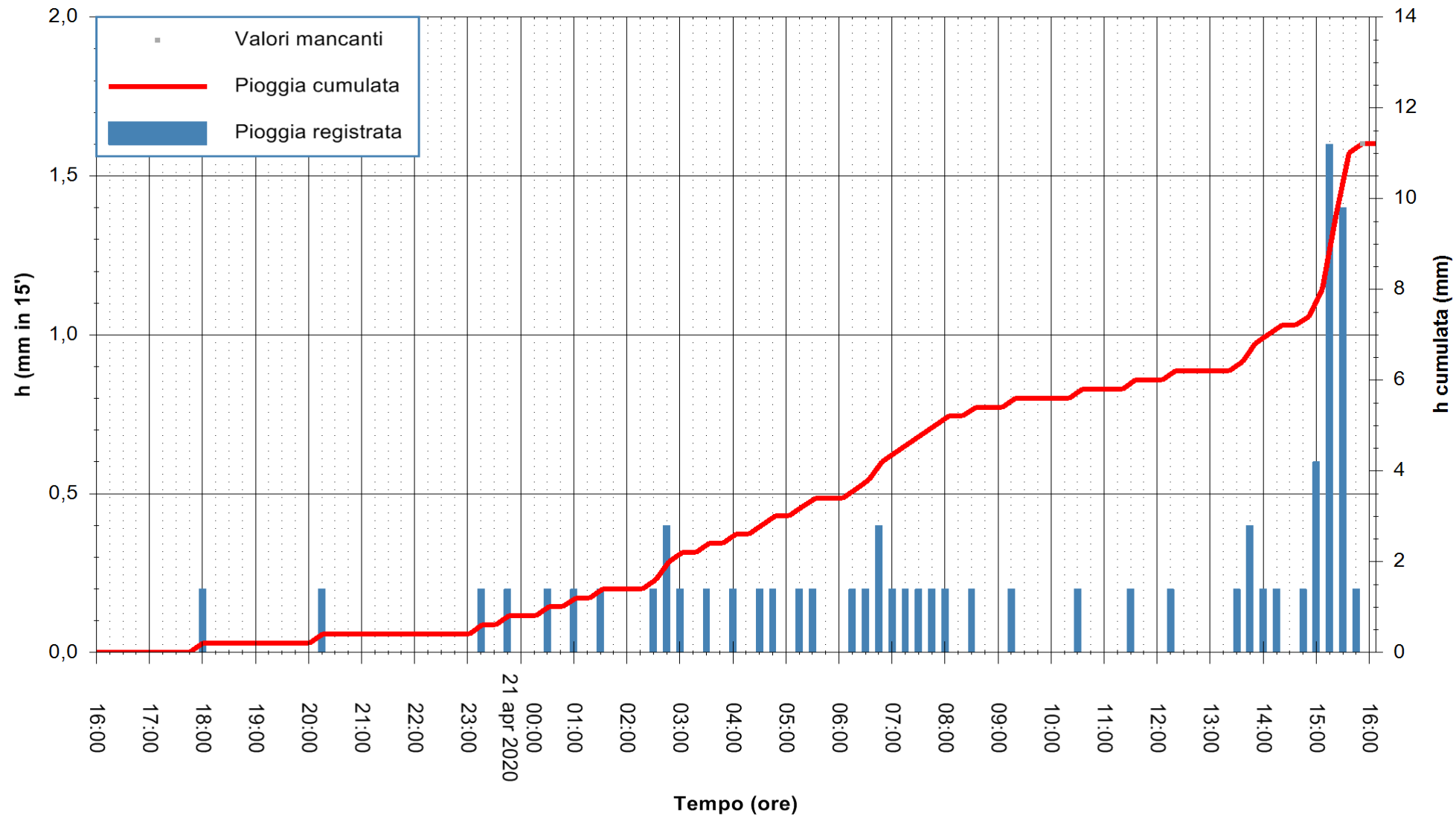

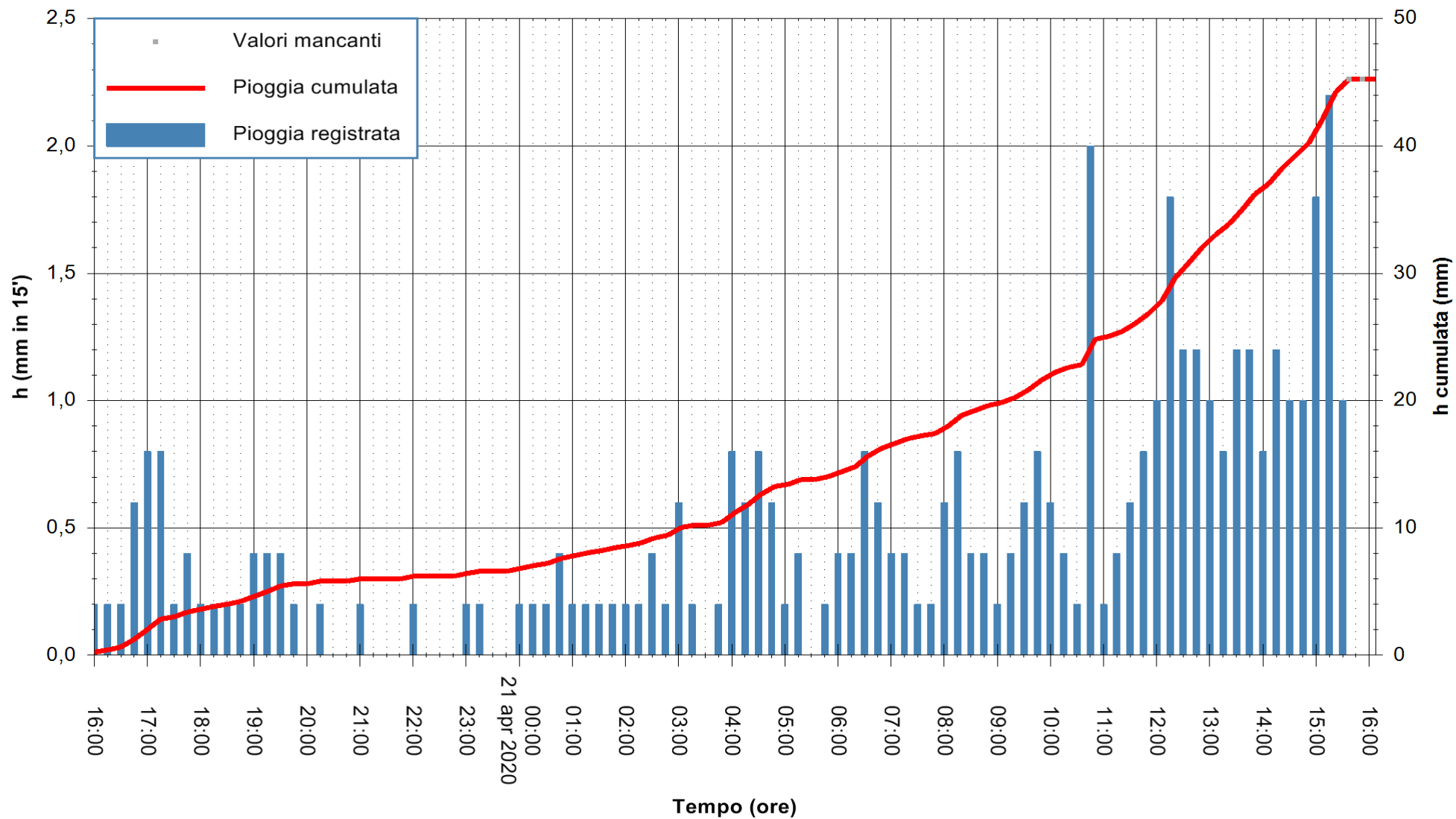

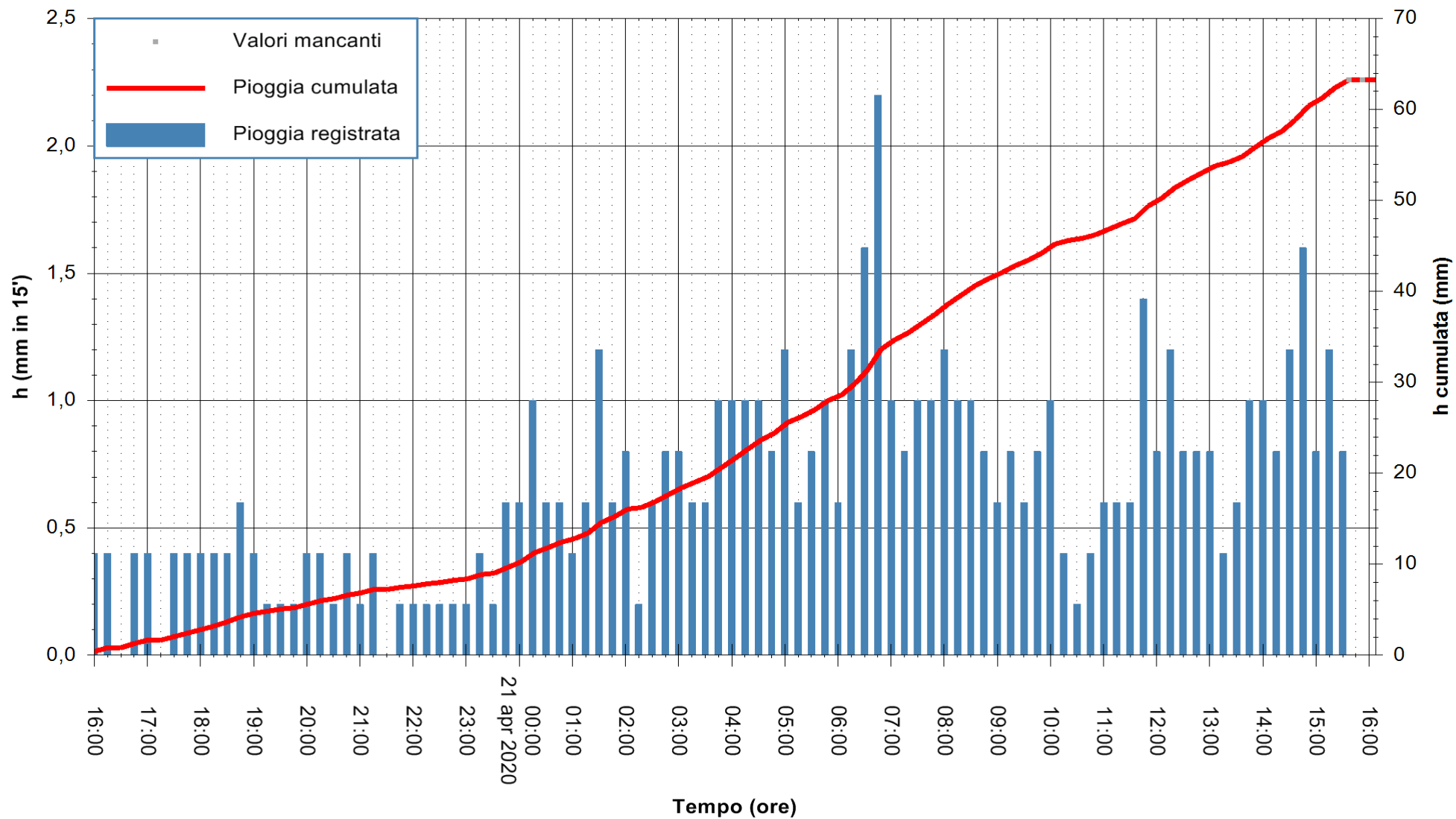

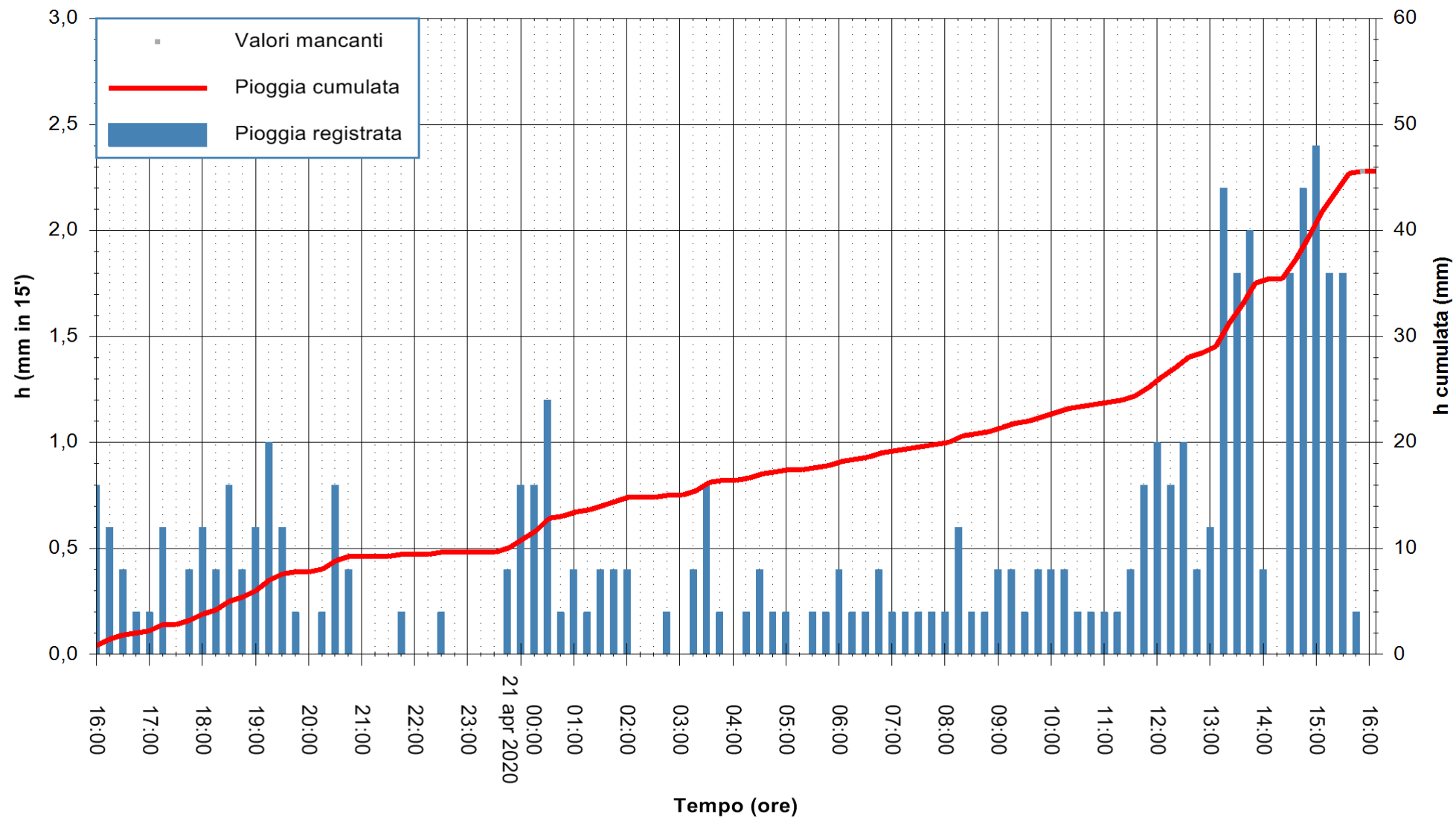

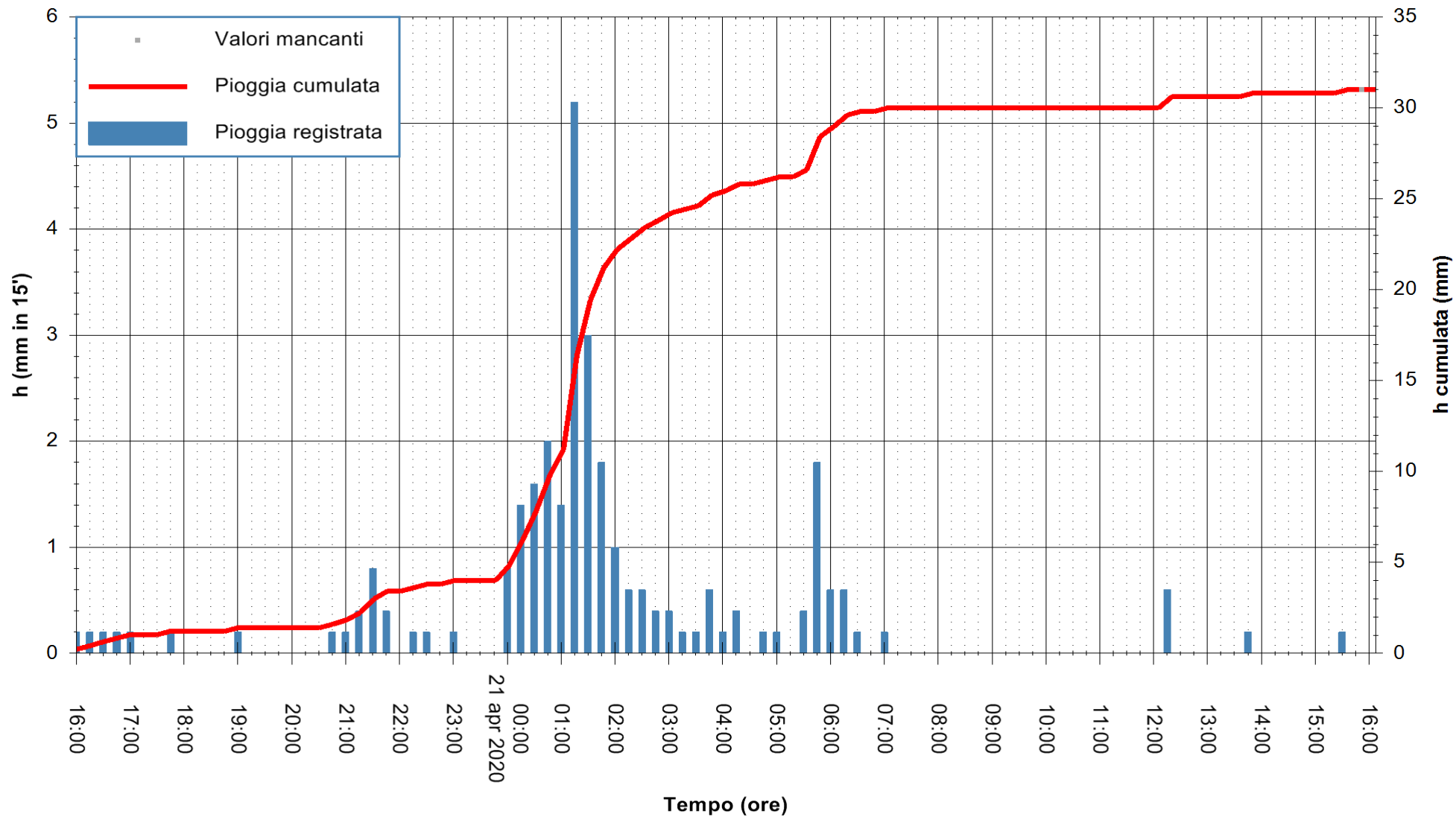

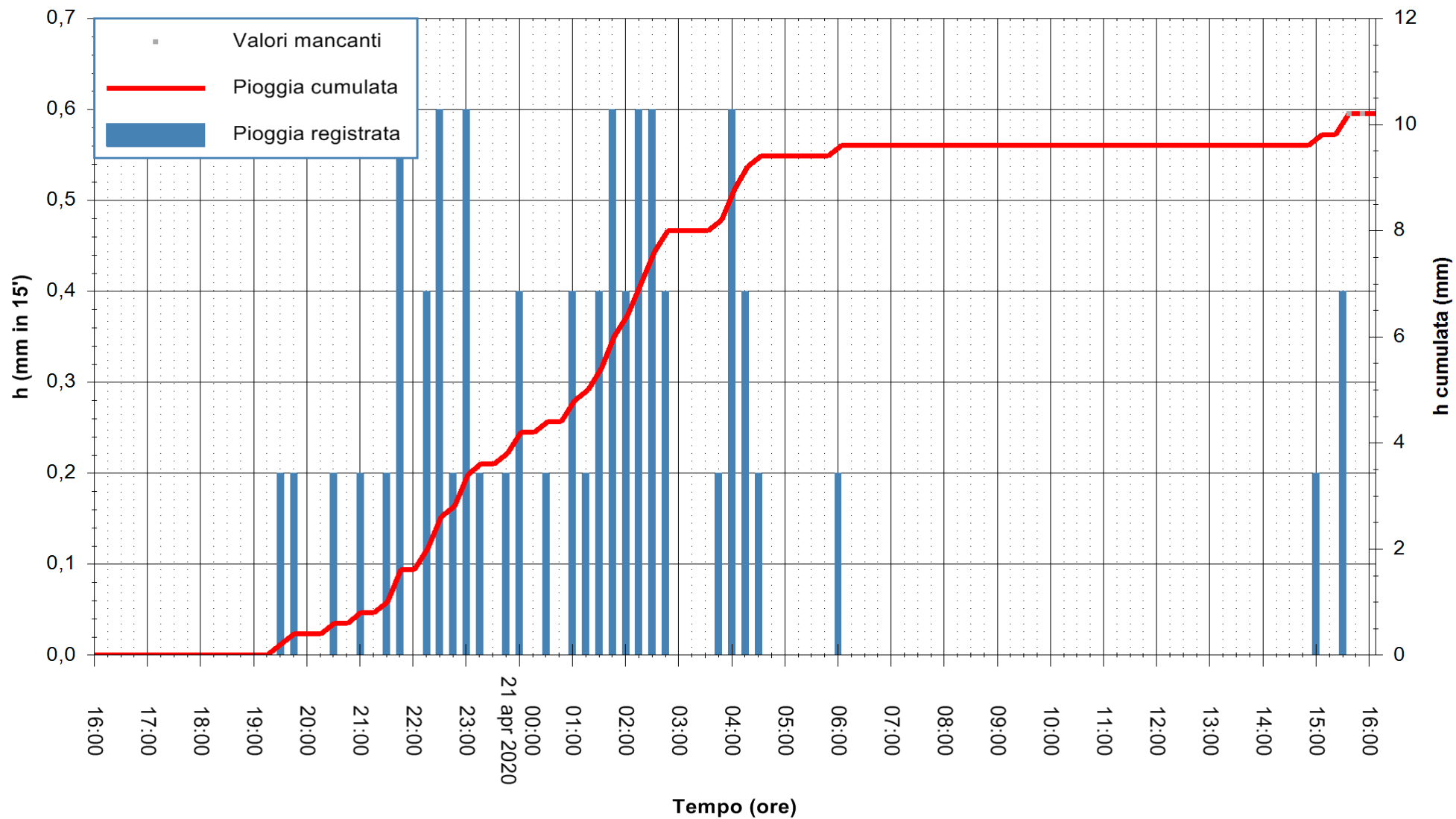

Stazione pluviometrica SANTADI PUNTA SEBERA
 Area PUNTA SEBERA
 Pioggia registrata nelle ultime 24 ore
 Estrazione dati delle ore 16:16 del 21/04/2020
 Ultimo dato disponibile: 21/04/2020 alle 15:40



ARPAS
 F.to il Dirigente Responsabile
 Dott. Giuseppe Bianco

REGIONE AUTÒNOMA DE SARDIGNA
 REGIONE AUTONOMA DELLA SARDEGNA

