



Stazione pluviometrica ORGOSOLO MONTE NOVO  
Area MONTE NOVO S.GIOVANNI  
Pioggia registrata nelle ultime 24 ore  
Estrazione dati delle ore 01:48 del 29/11/2020  
Ultimo dato disponibile: 29/11/2020 alle 01:10



ARPAS  
F.to il Dirigente Responsabile  
Dott. Giuseppe Bianco

REGIONE AUTONOMA DE SARDIGNA  
REGIONE AUTONOMA DELLA SARDEGNA

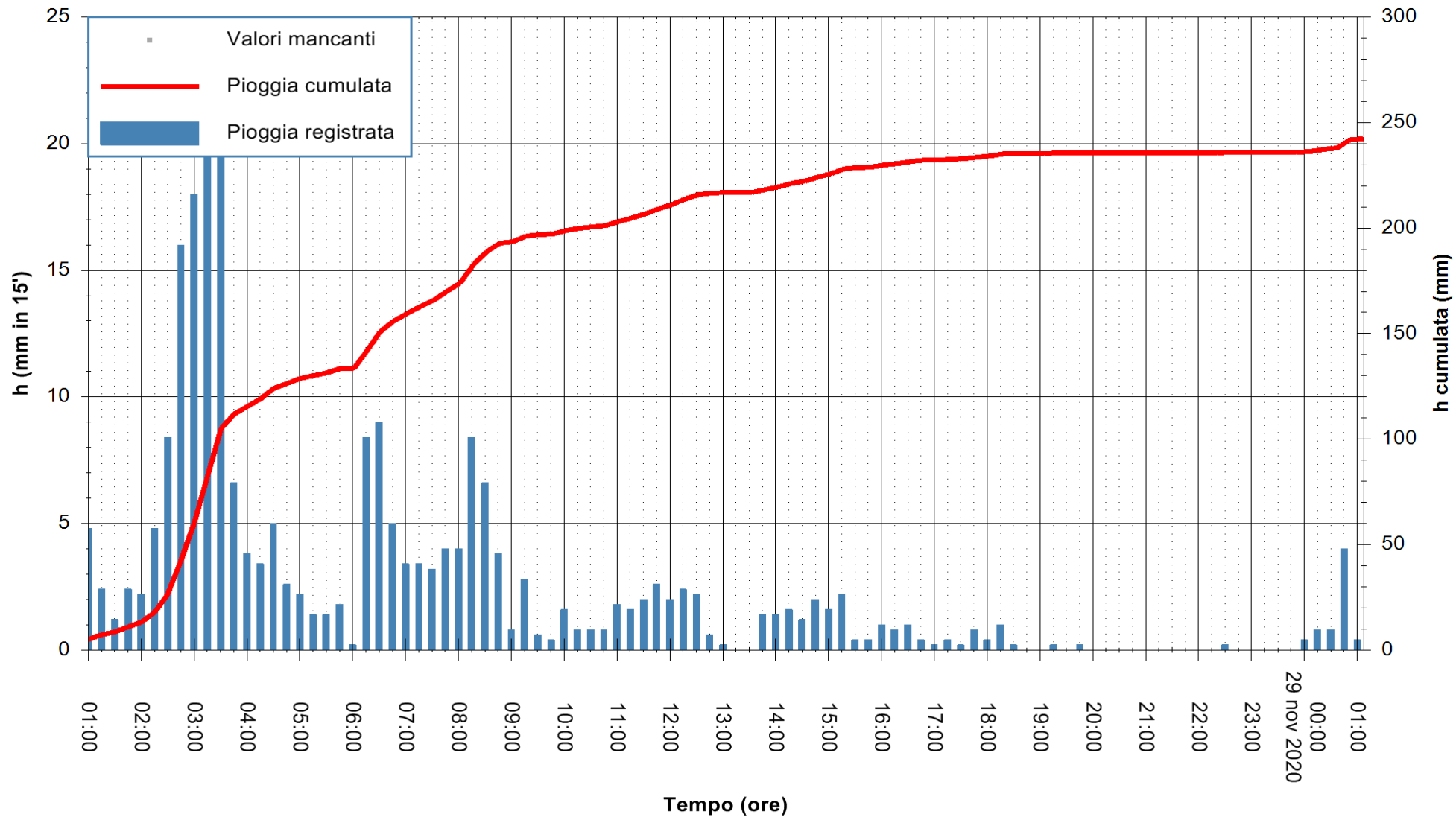

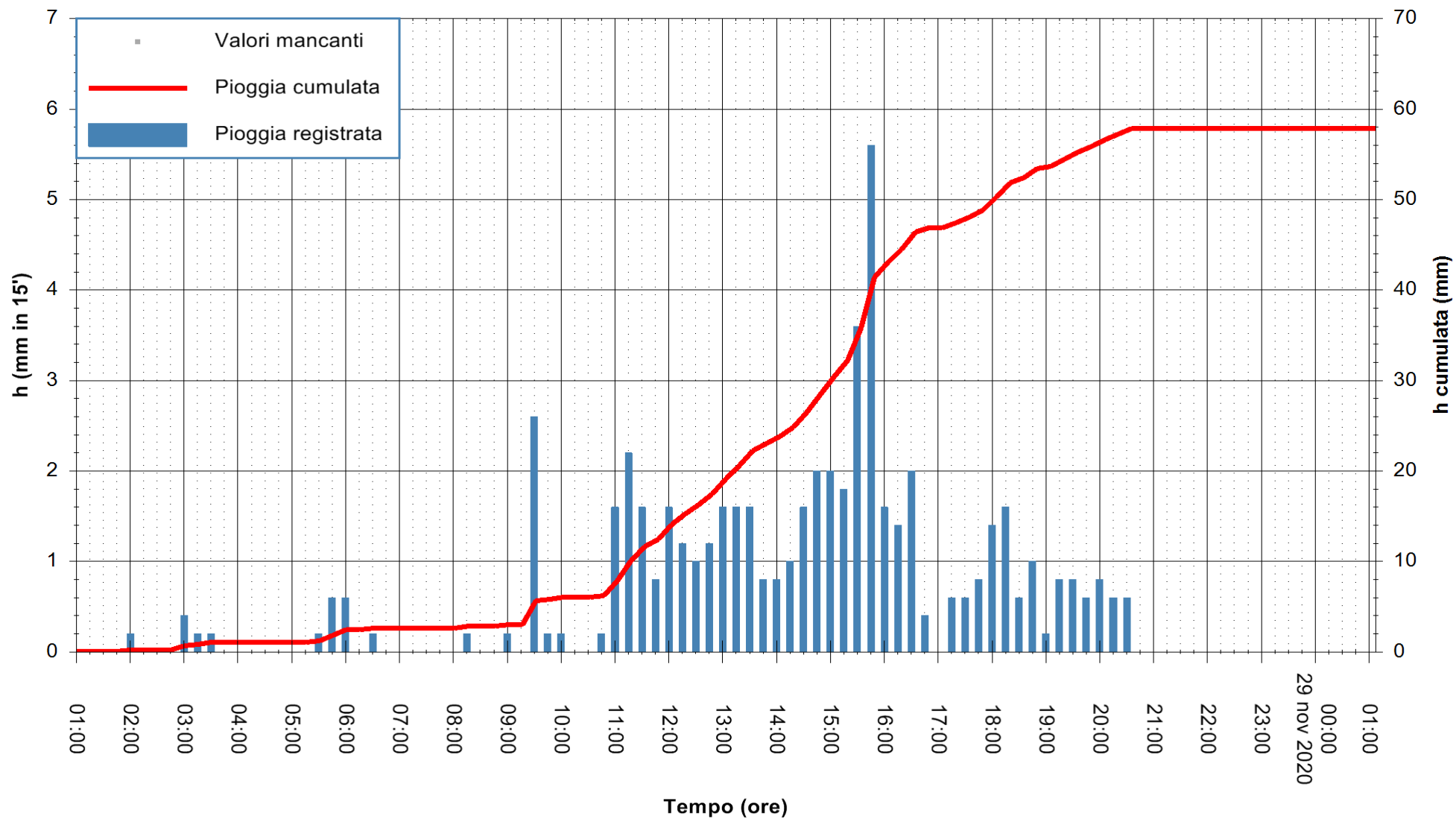

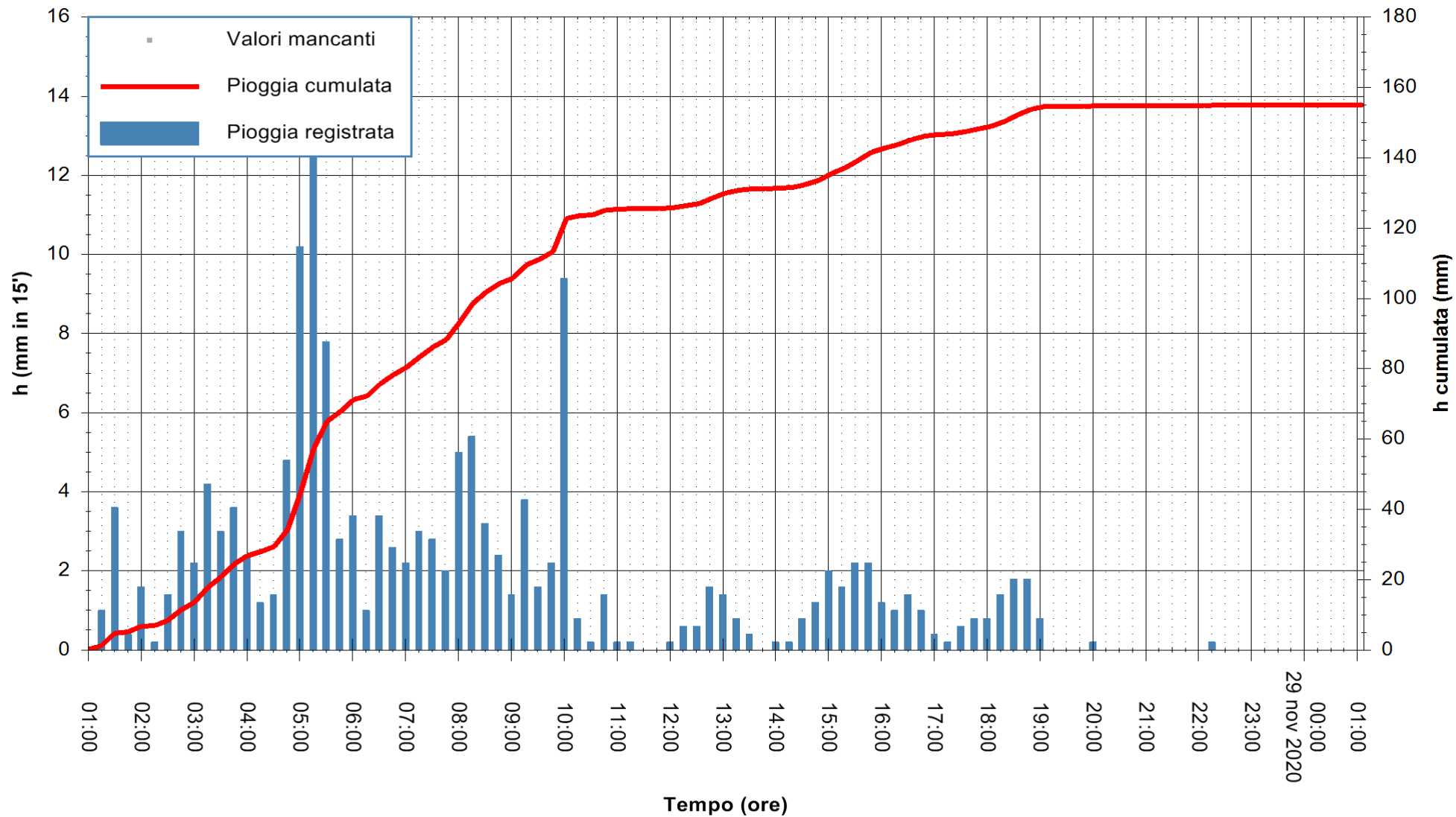

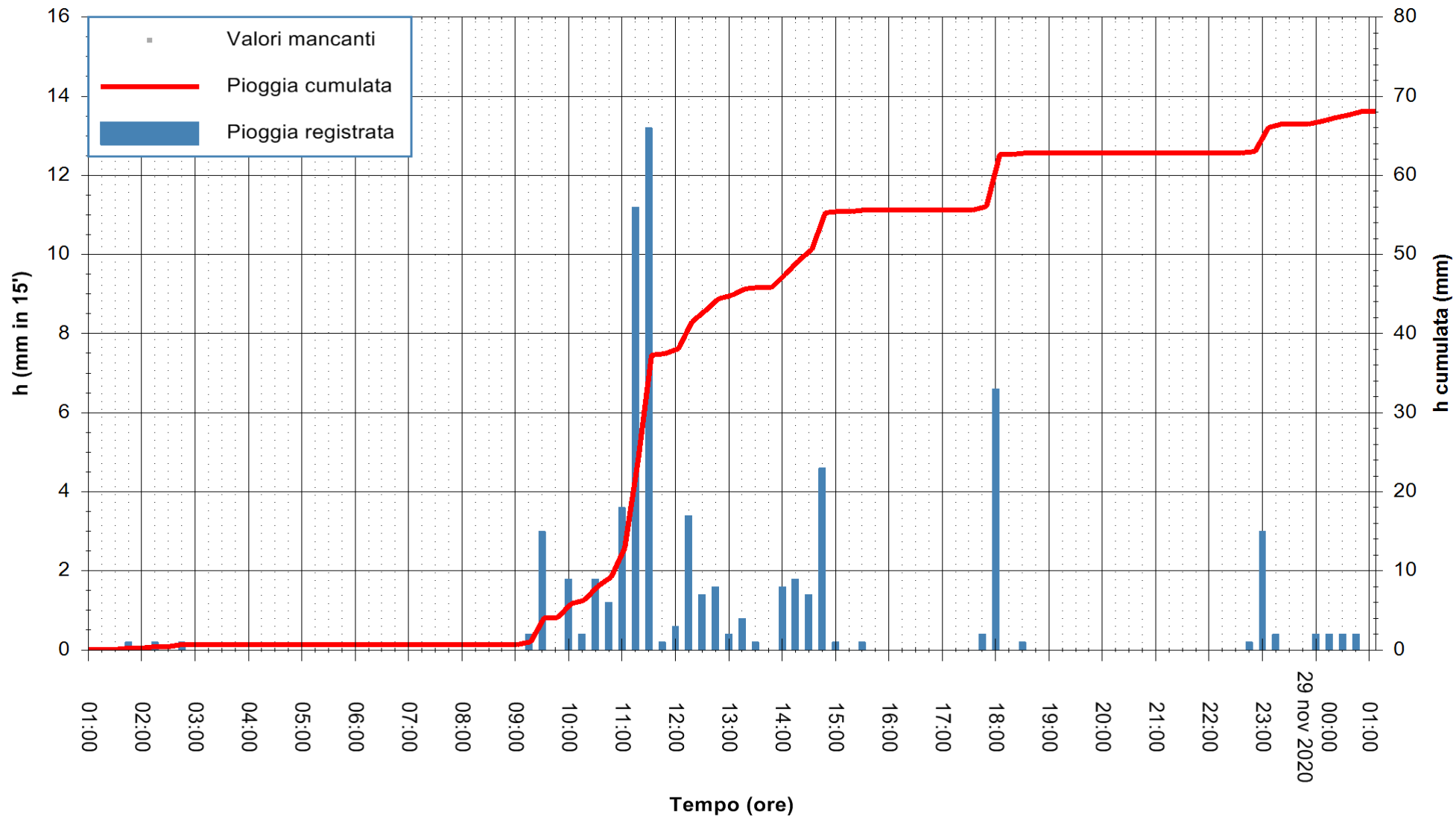

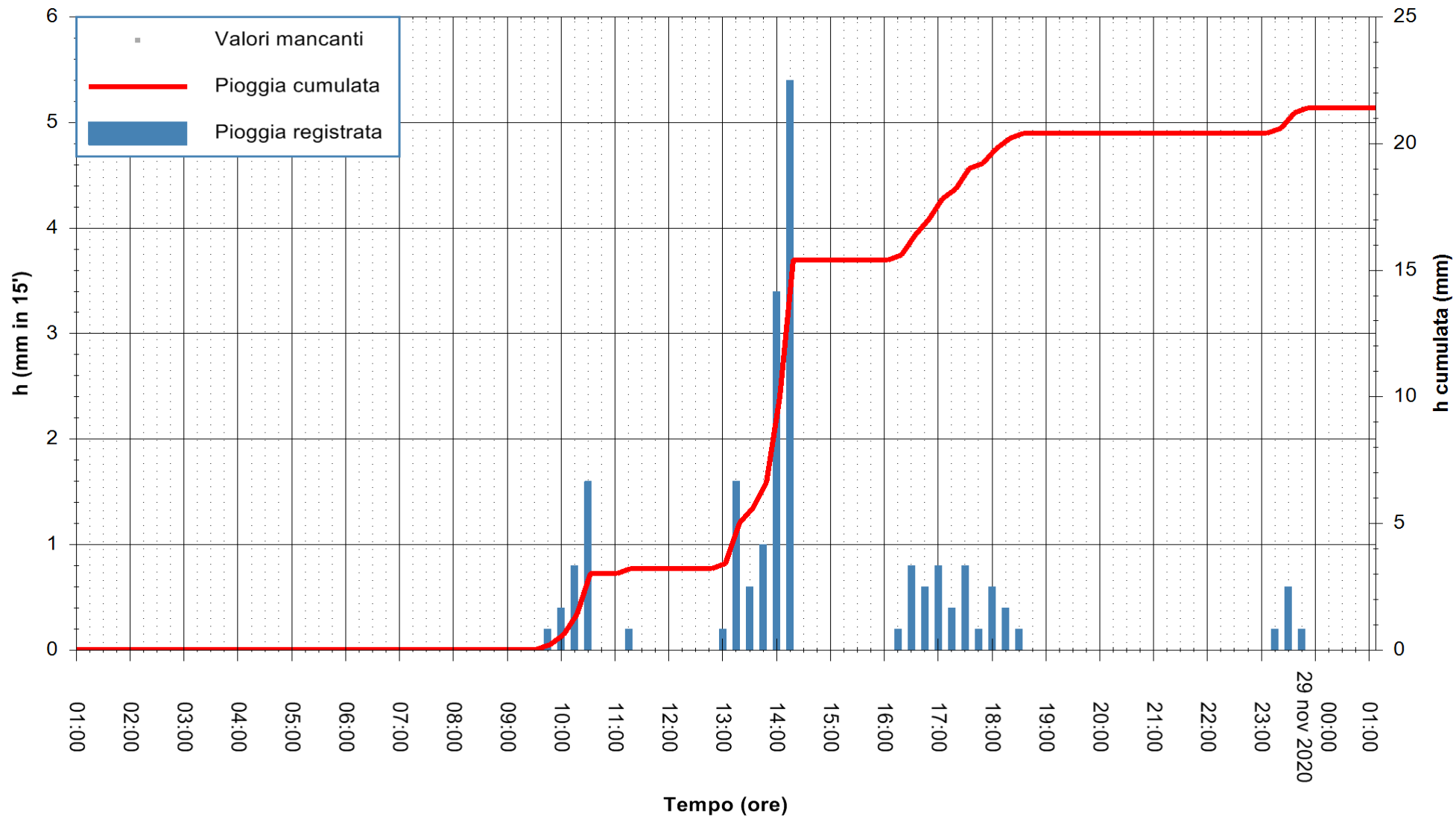

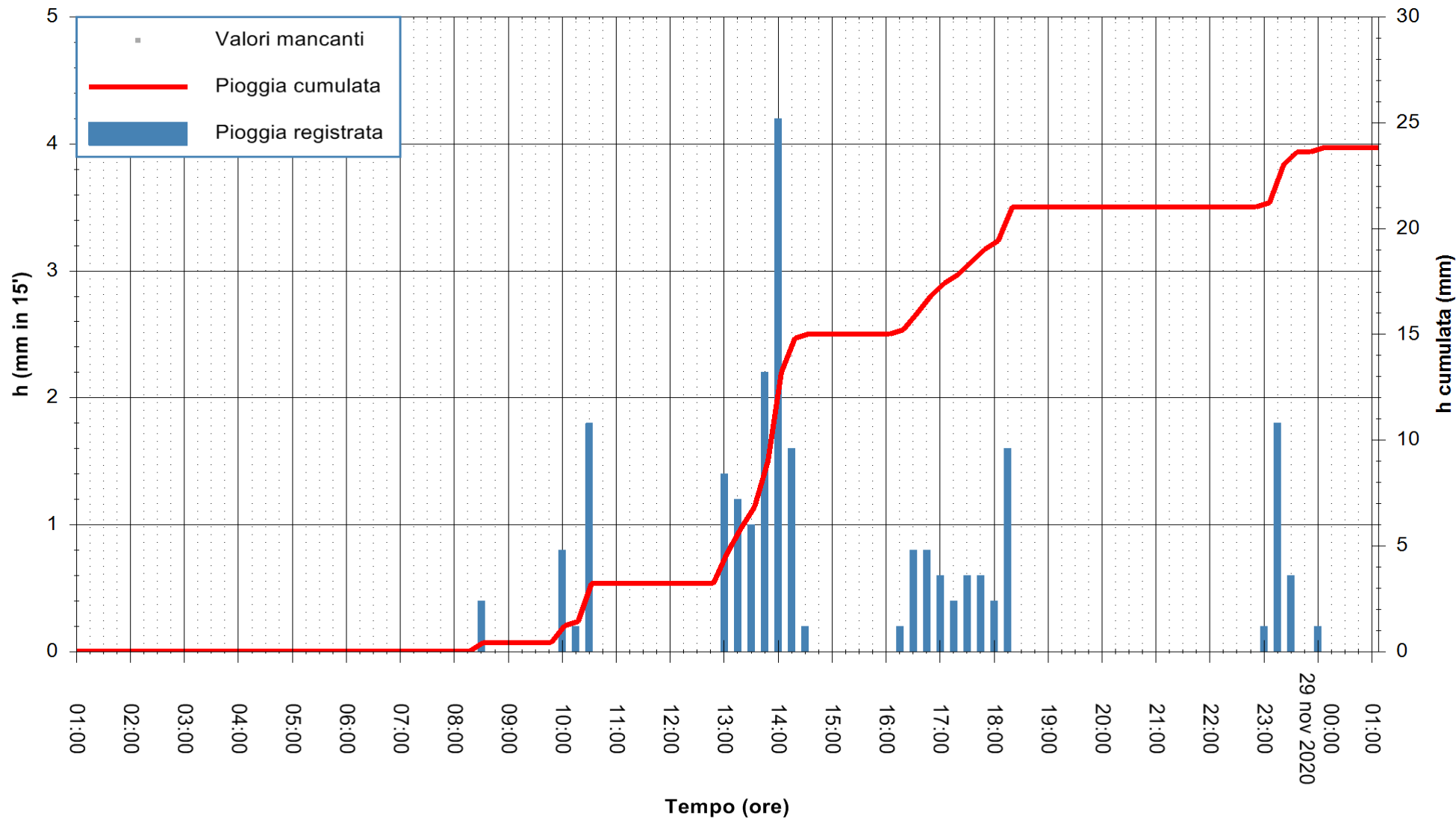

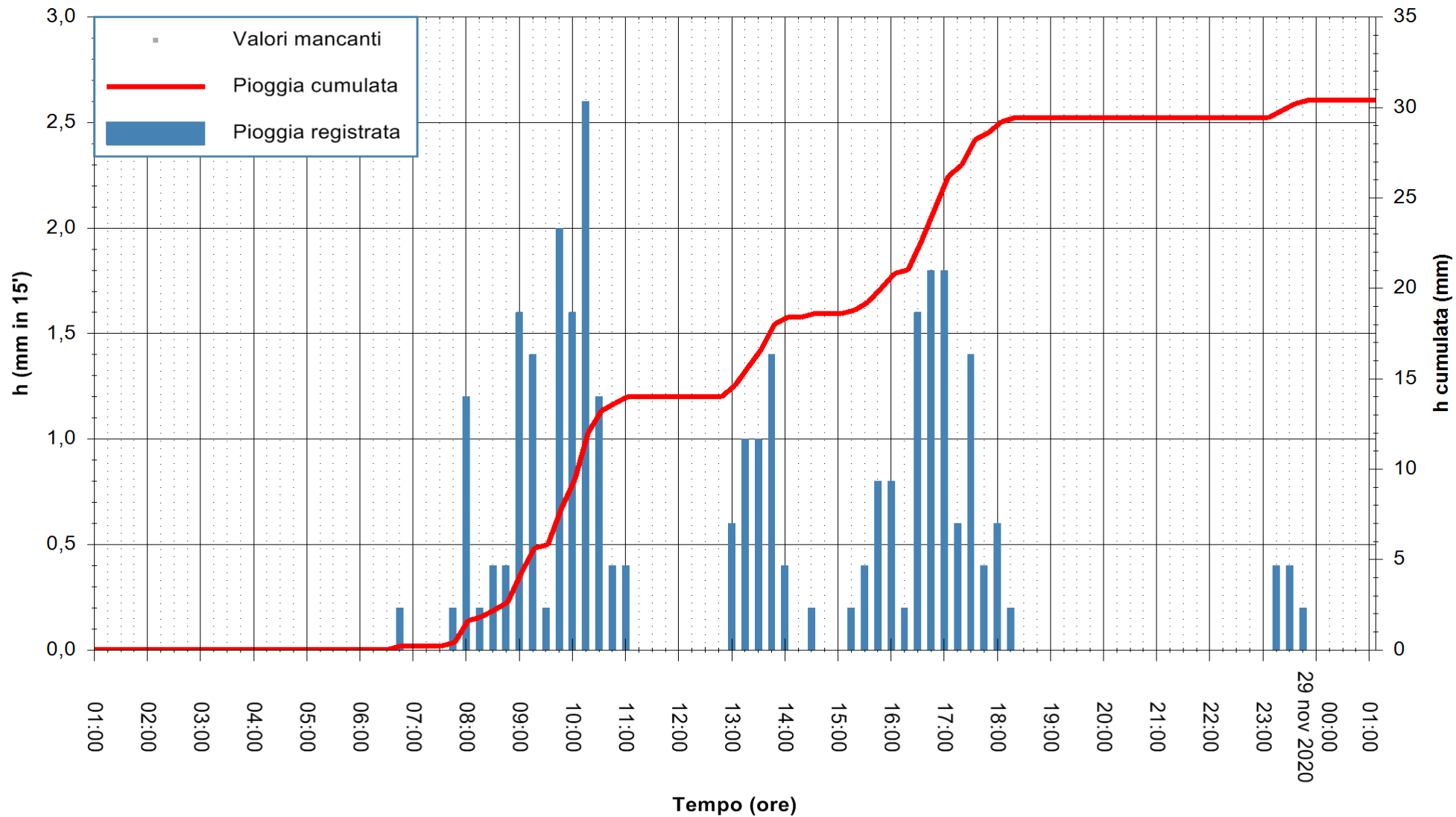

Stazione pluviometrica SILIQUA CAMPANASSISA  
 Area CASERMA ENTE FORESTE  
 Pioggia registrata nelle ultime 24 ore  
 Estrazione dati delle ore 01:48 del 29/11/2020  
 Ultimo dato disponibile: 29/11/2020 alle 01:15



ARPAS  
 F.to il Dirigente Responsabile  
 Dott. Giuseppe Bianco

REGIONE AUTONOMA DE SARDIGNA  
 REGIONE AUTONOMA DELLA SARDEGNA

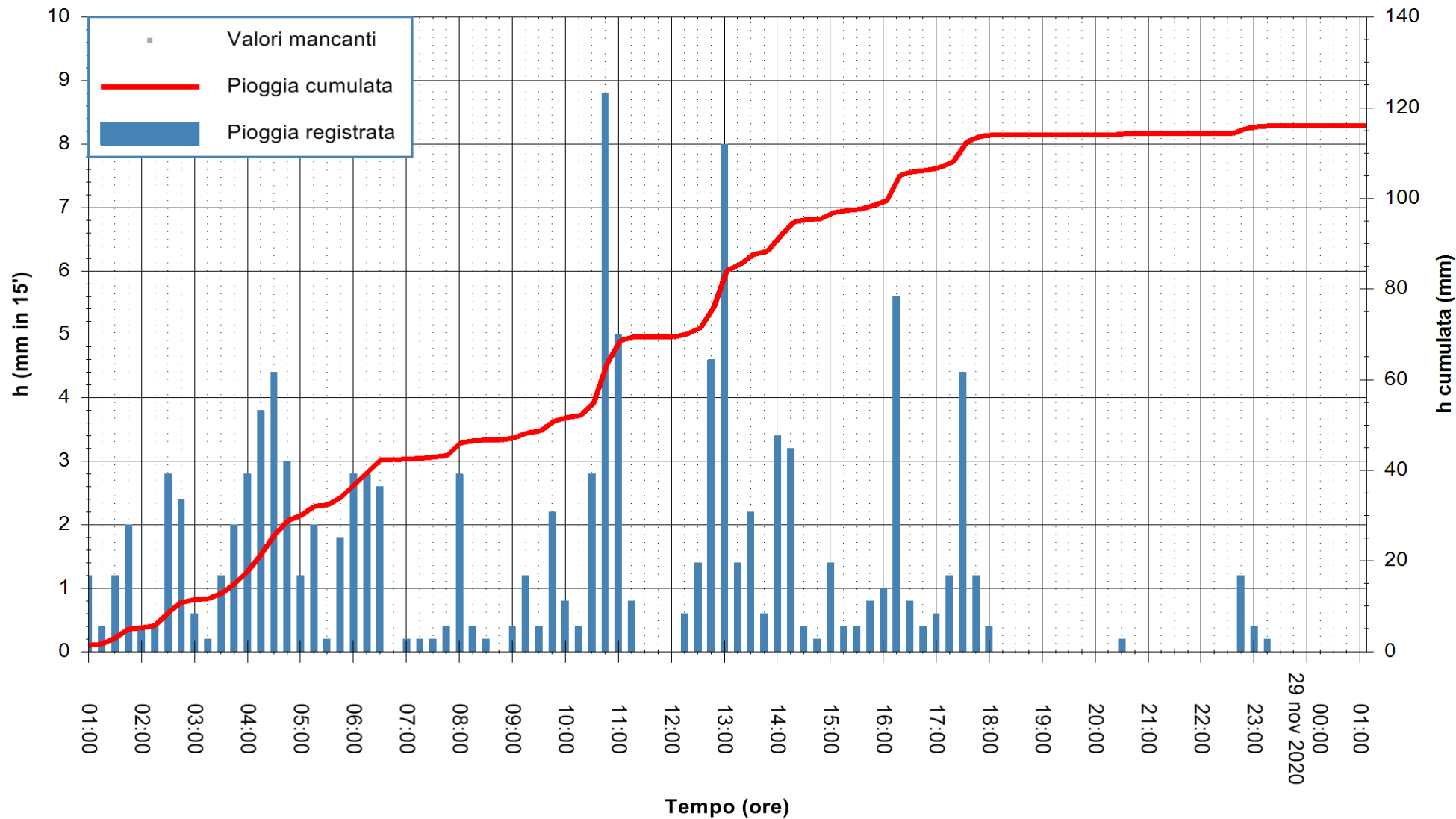



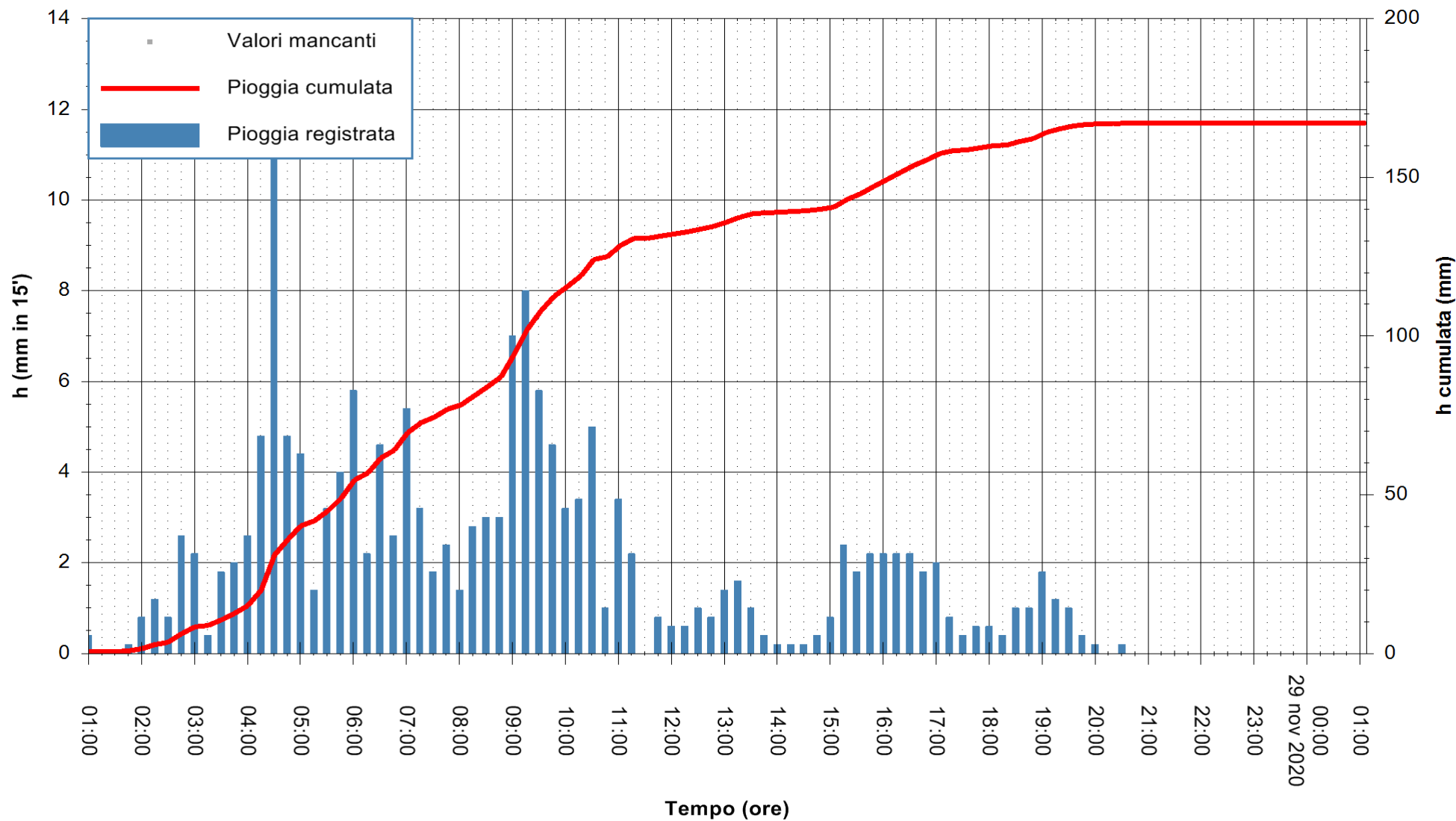

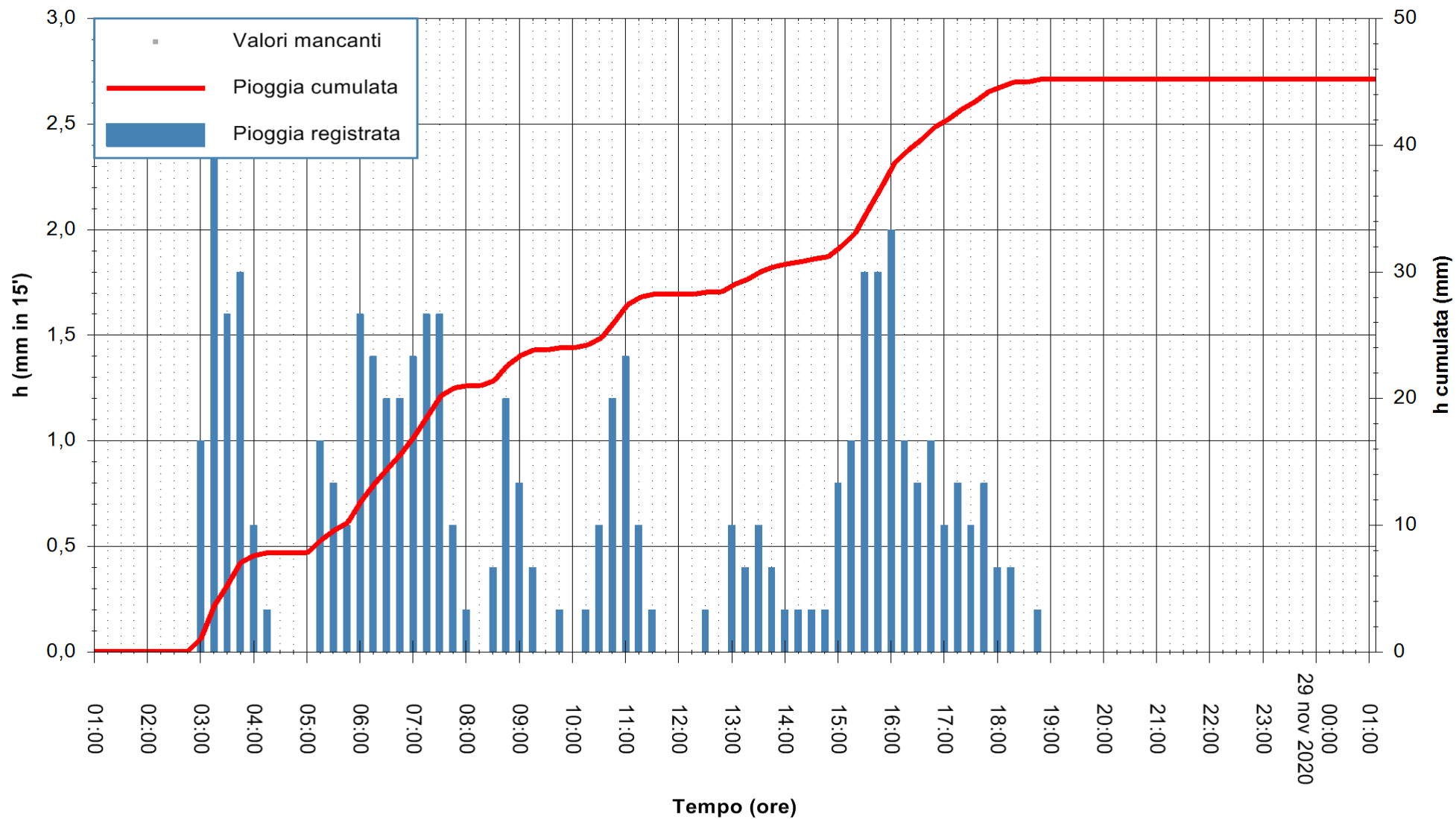

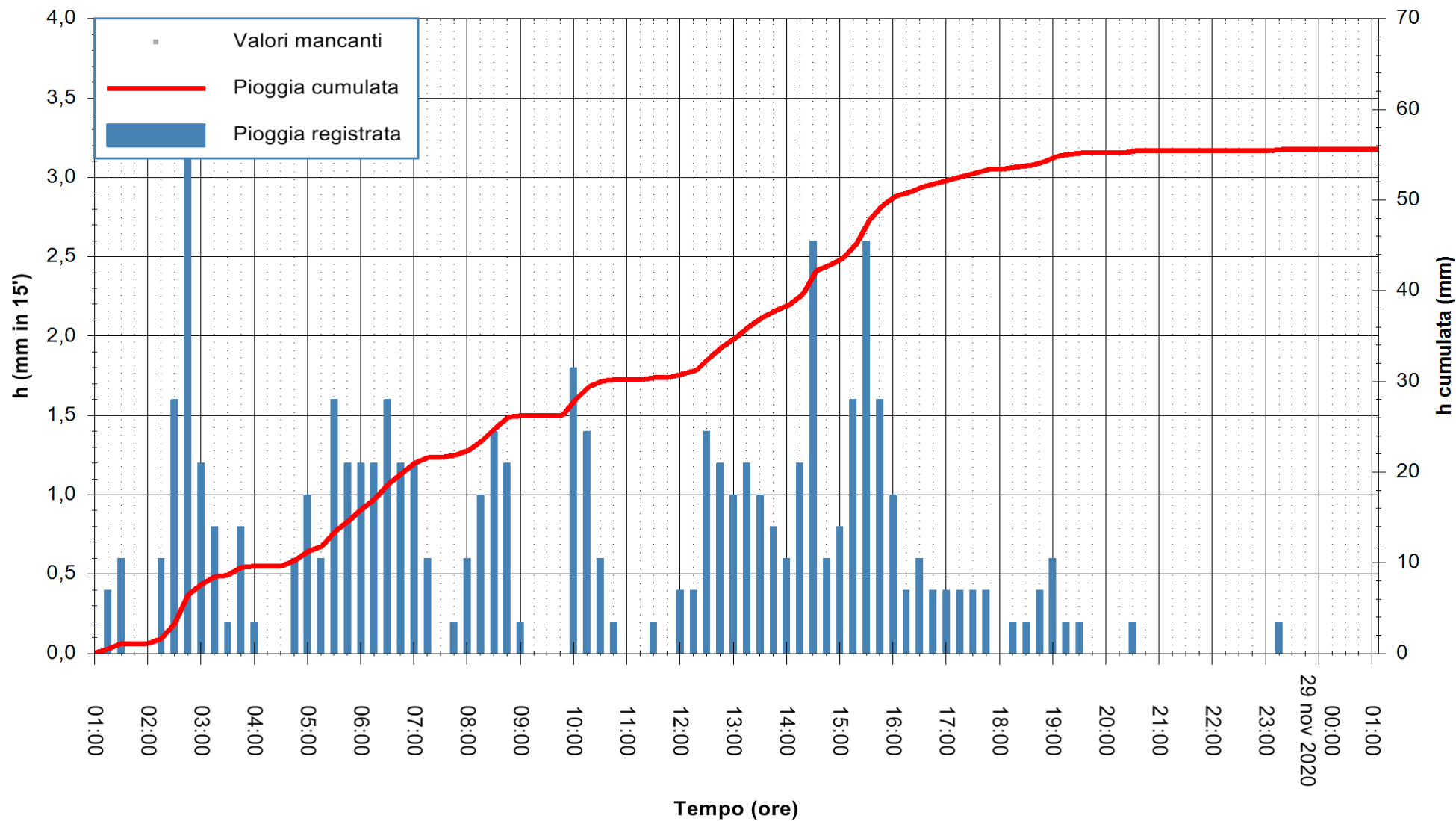

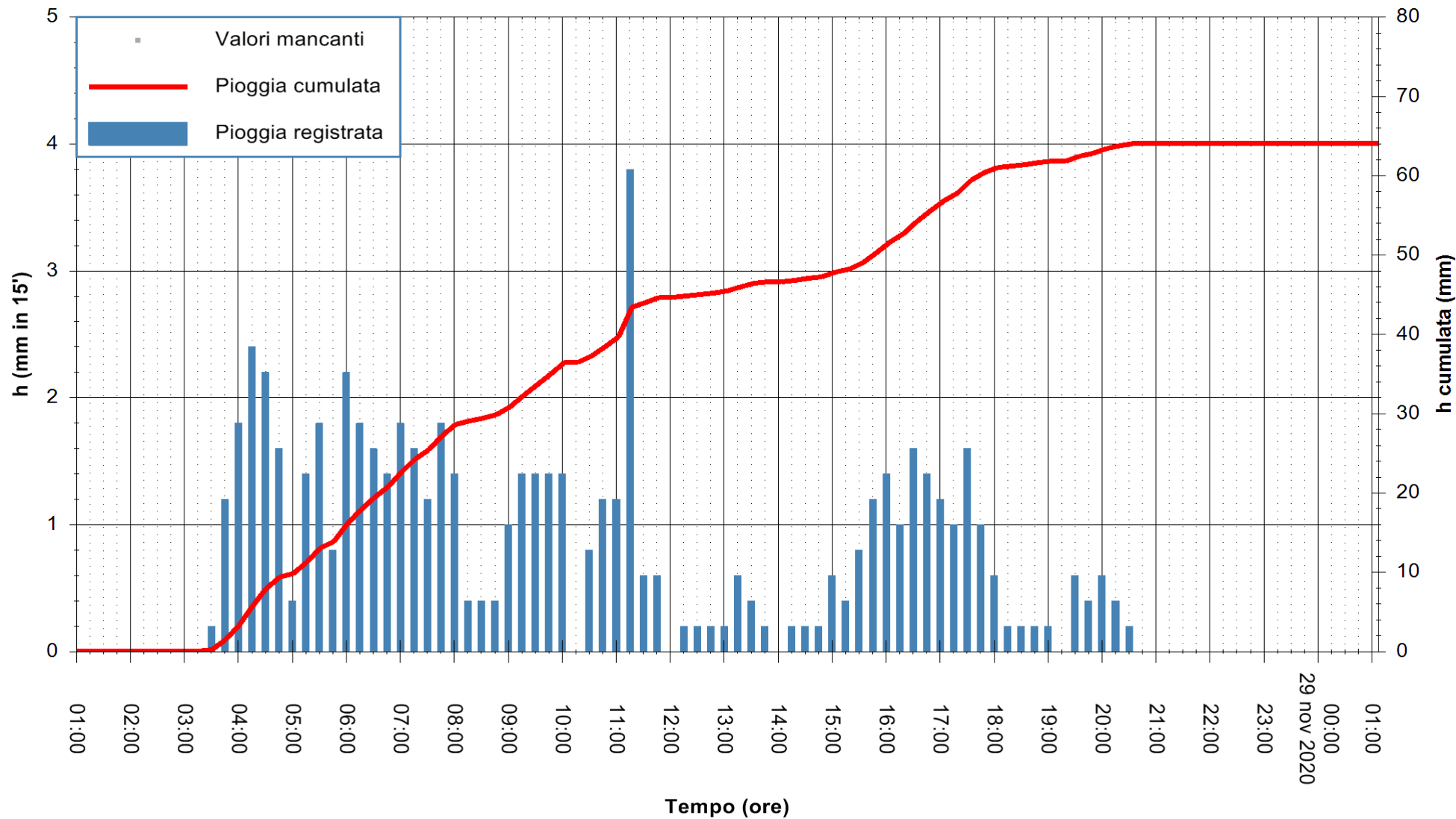

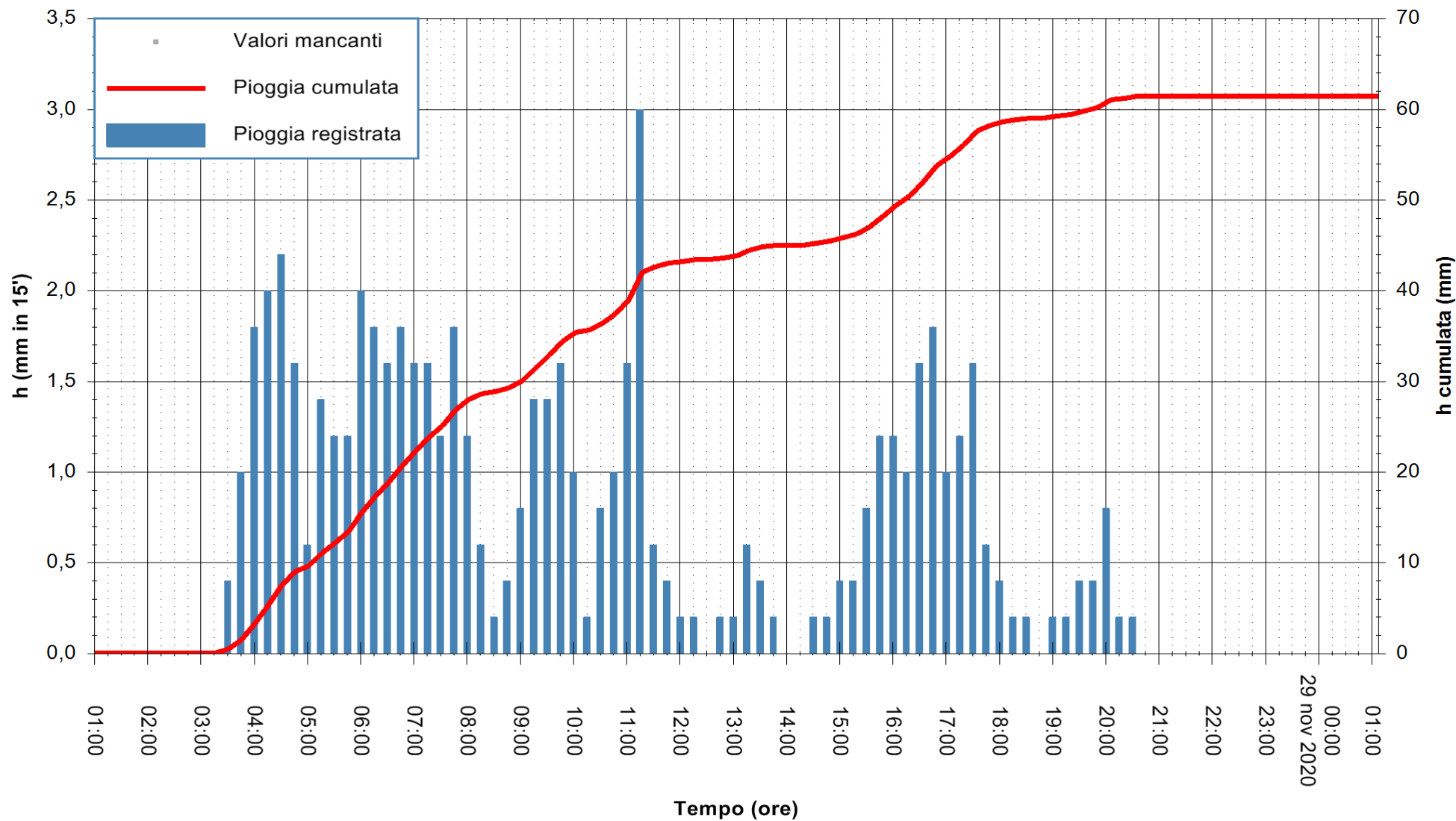

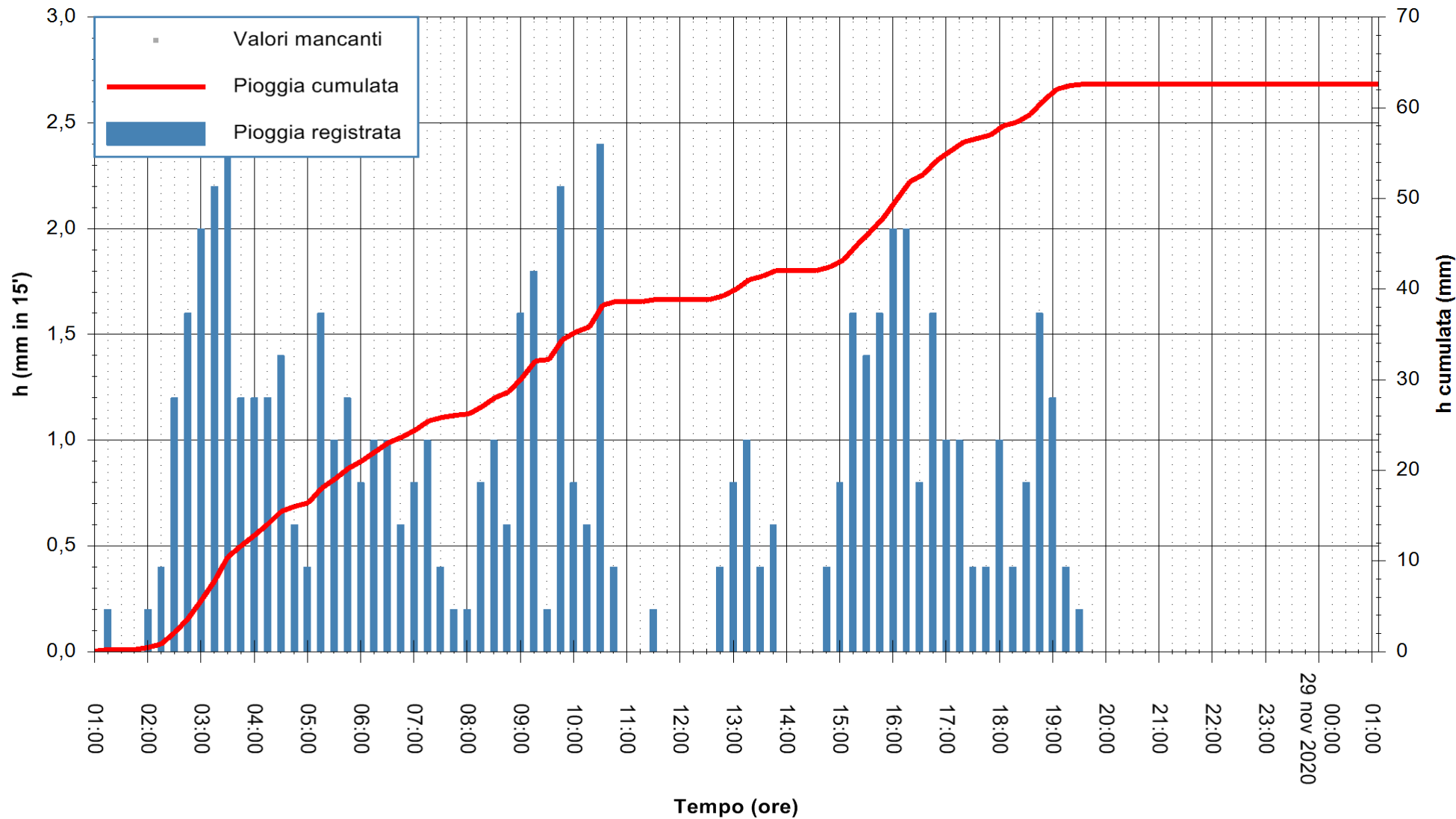

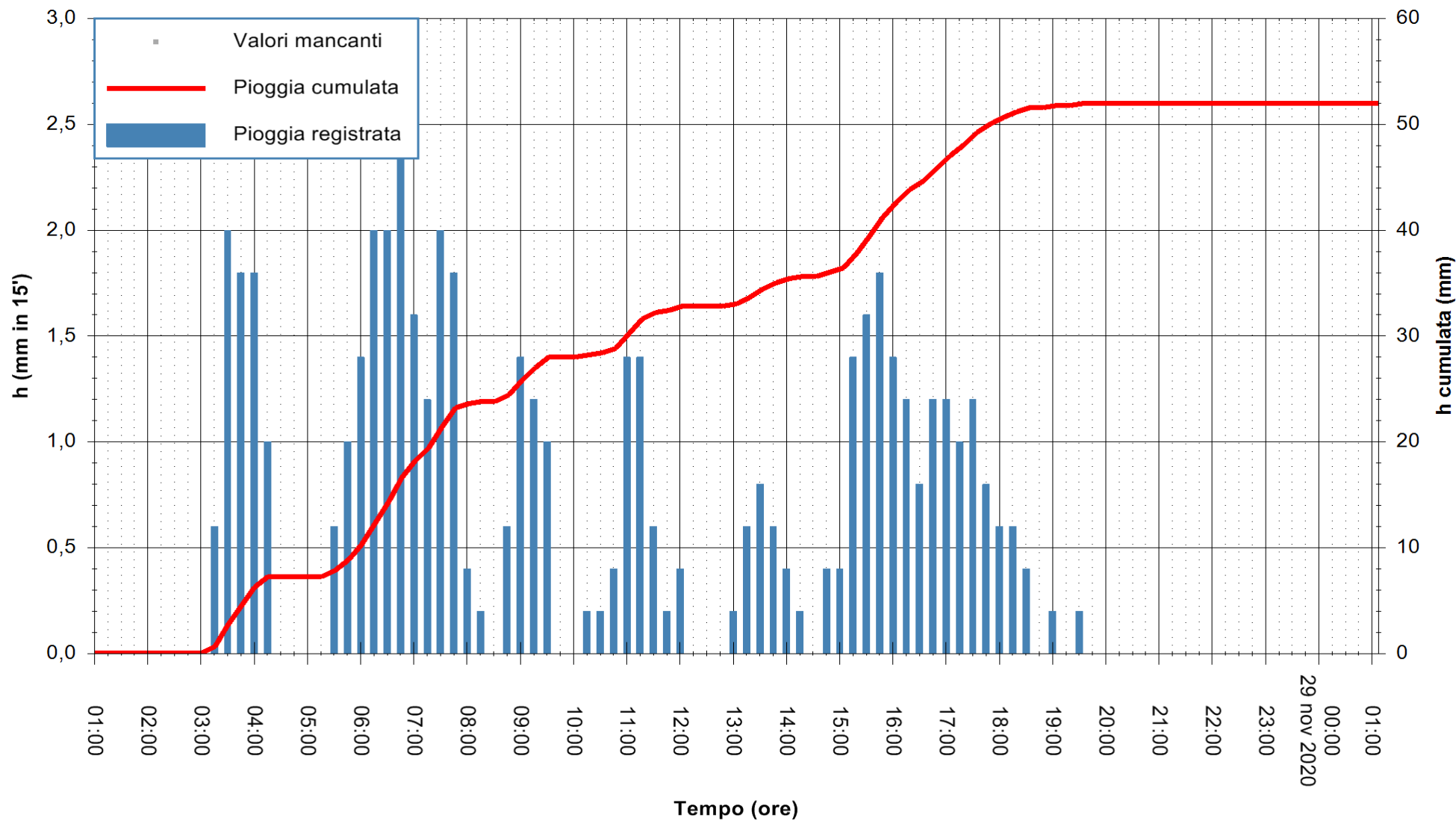

Stazione pluviometrica OSCHIRI RF  
 Area PISCHINAS  
 Pioggia registrata nelle ultime 24 ore  
 Estrazione dati delle ore 01:48 del 29/11/2020  
 Ultimo dato disponibile: 29/11/2020 alle 01:10



ARPAS  
 F.to il Dirigente Responsabile  
 Dott. Giuseppe Bianco

REGIONE AUTONOMA DE SARDIGNA  
 REGIONE AUTONOMA DELLA SARDEGNA

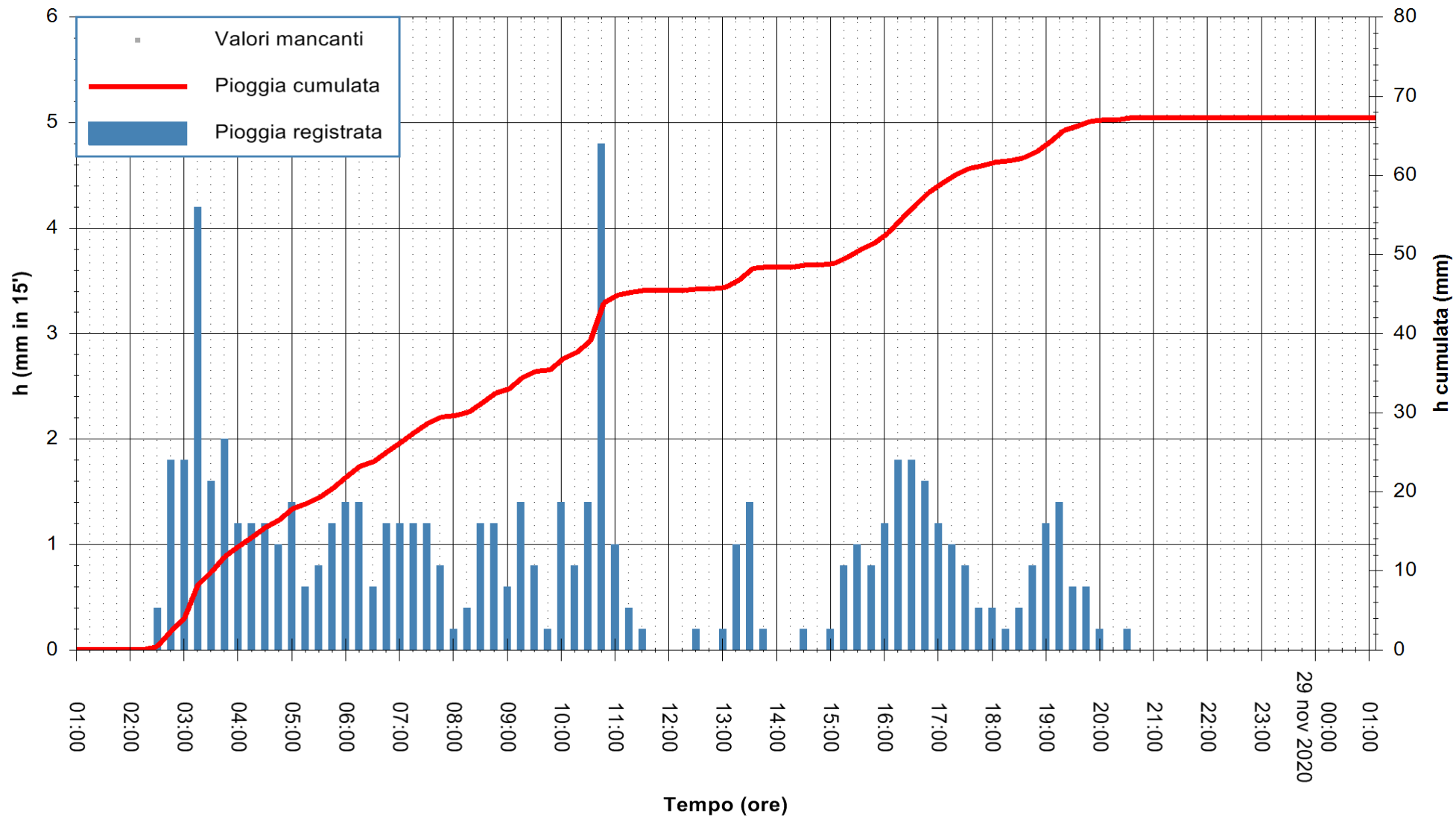



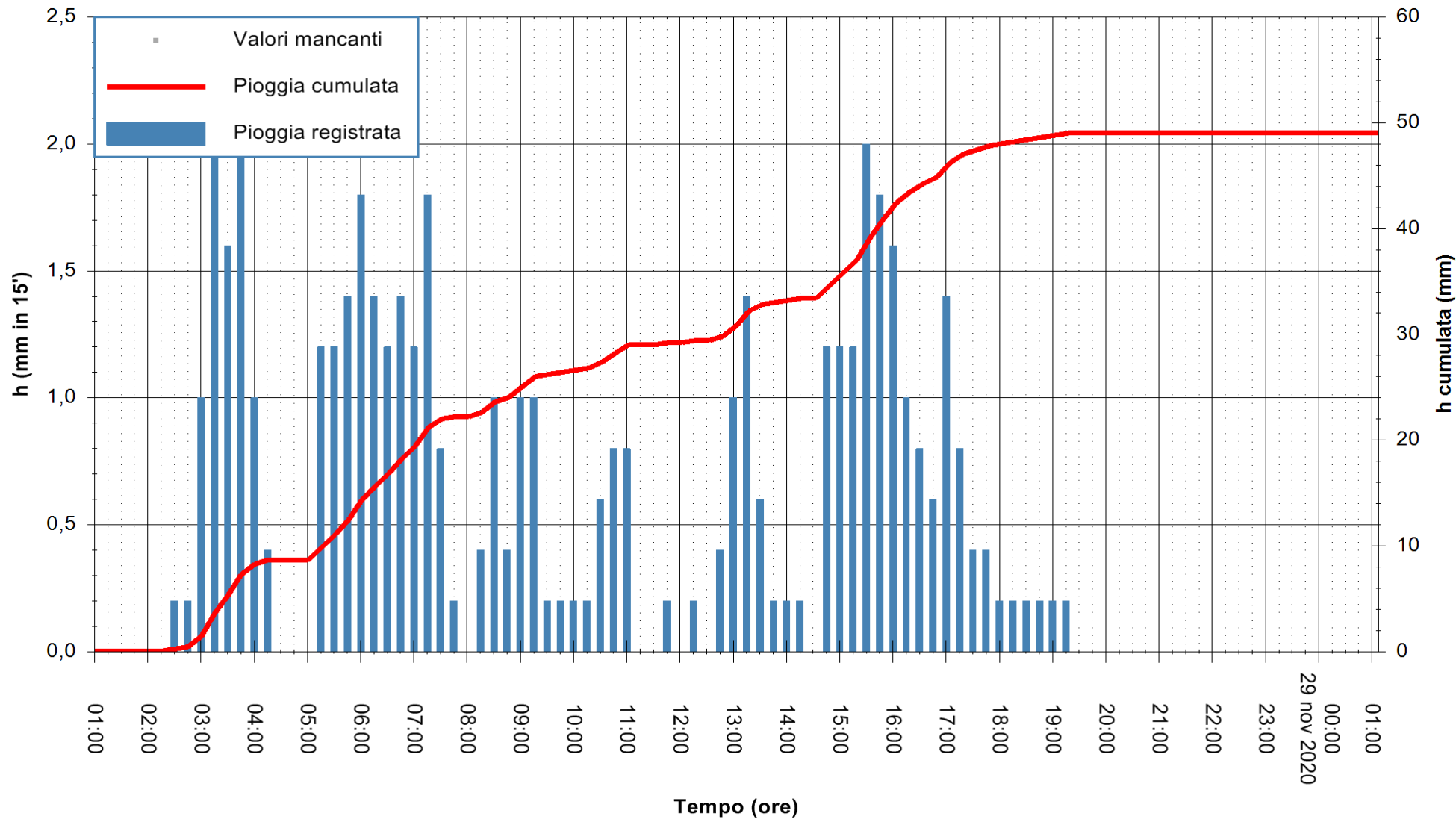

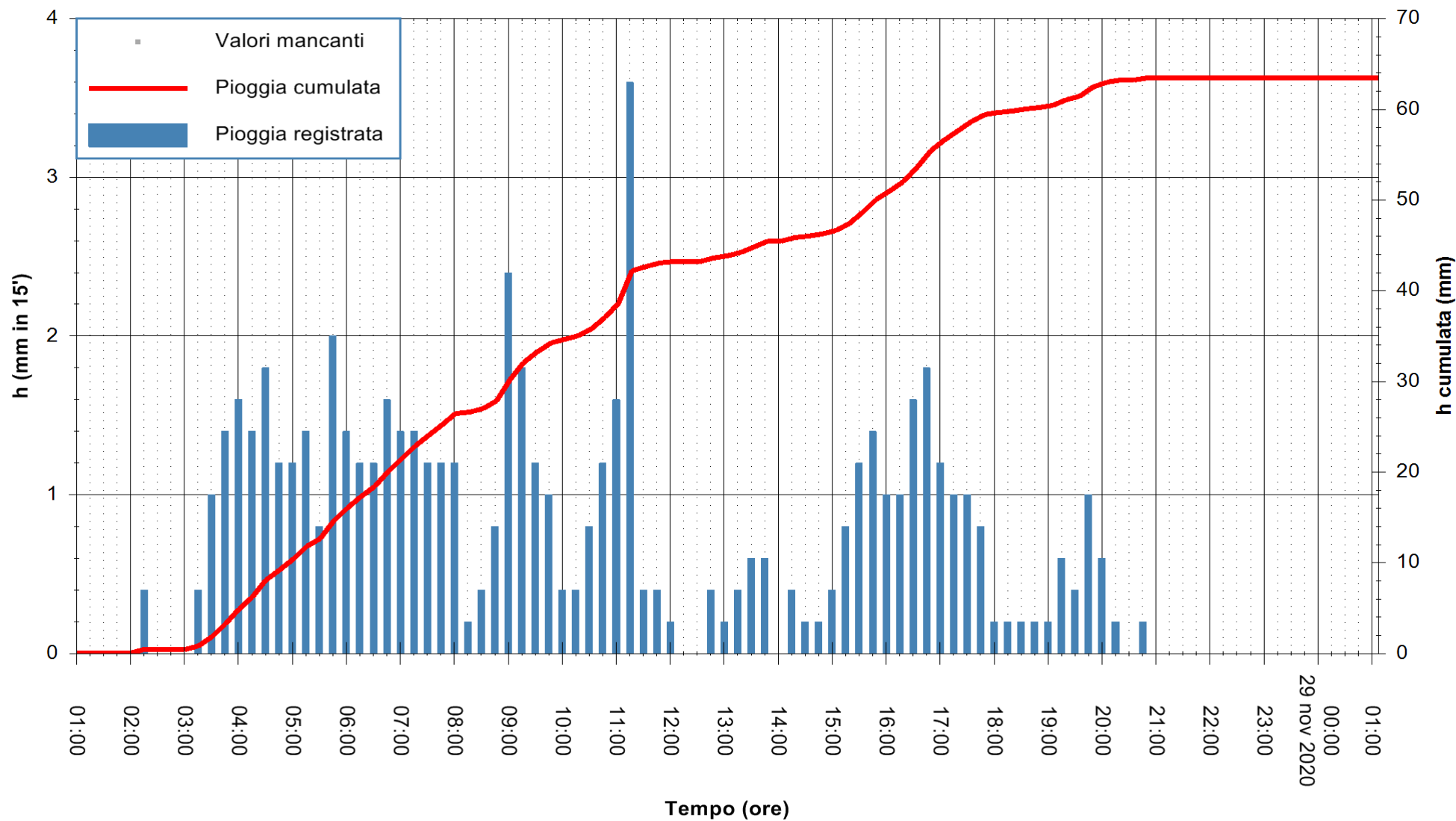

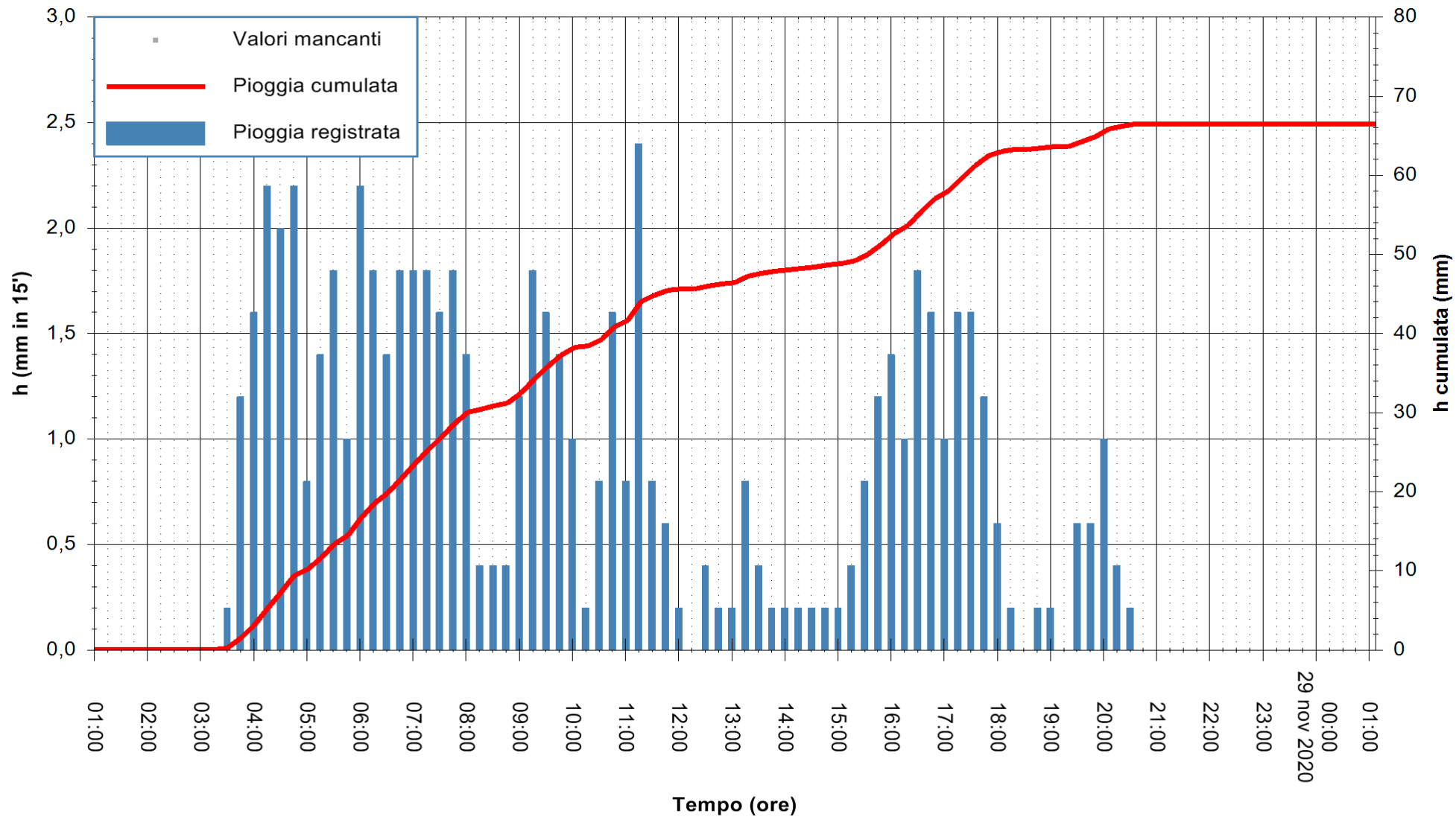

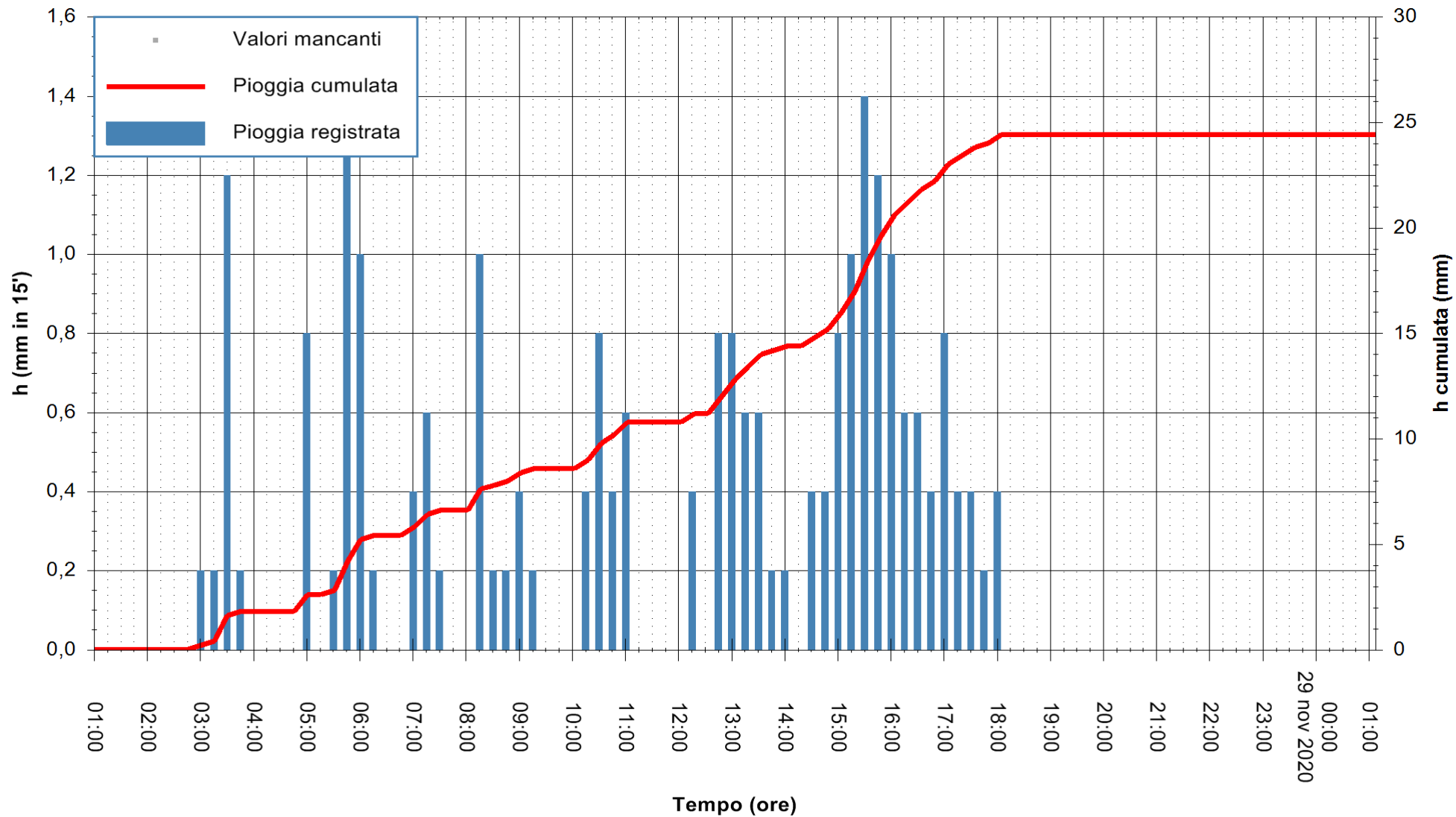

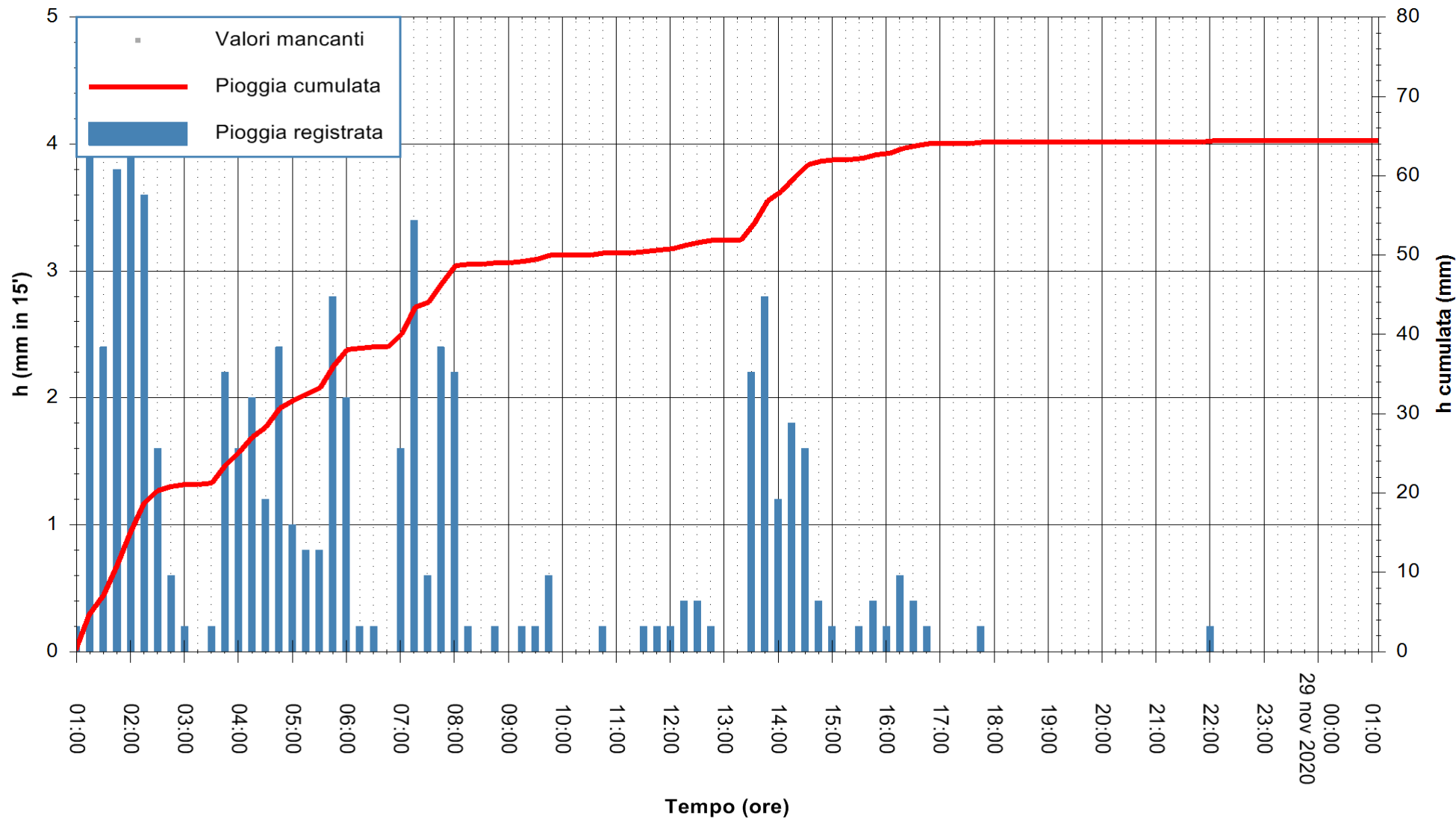

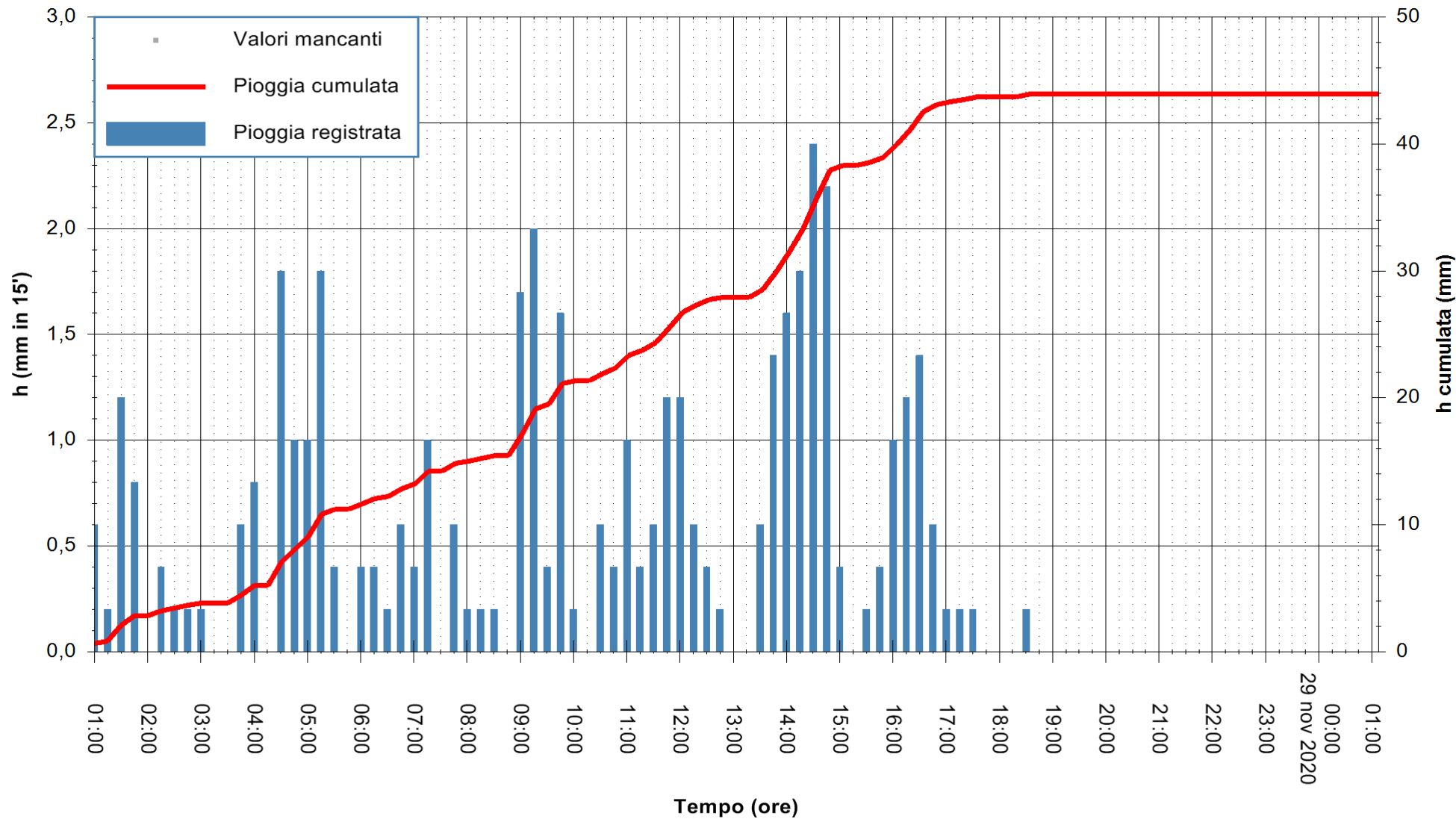

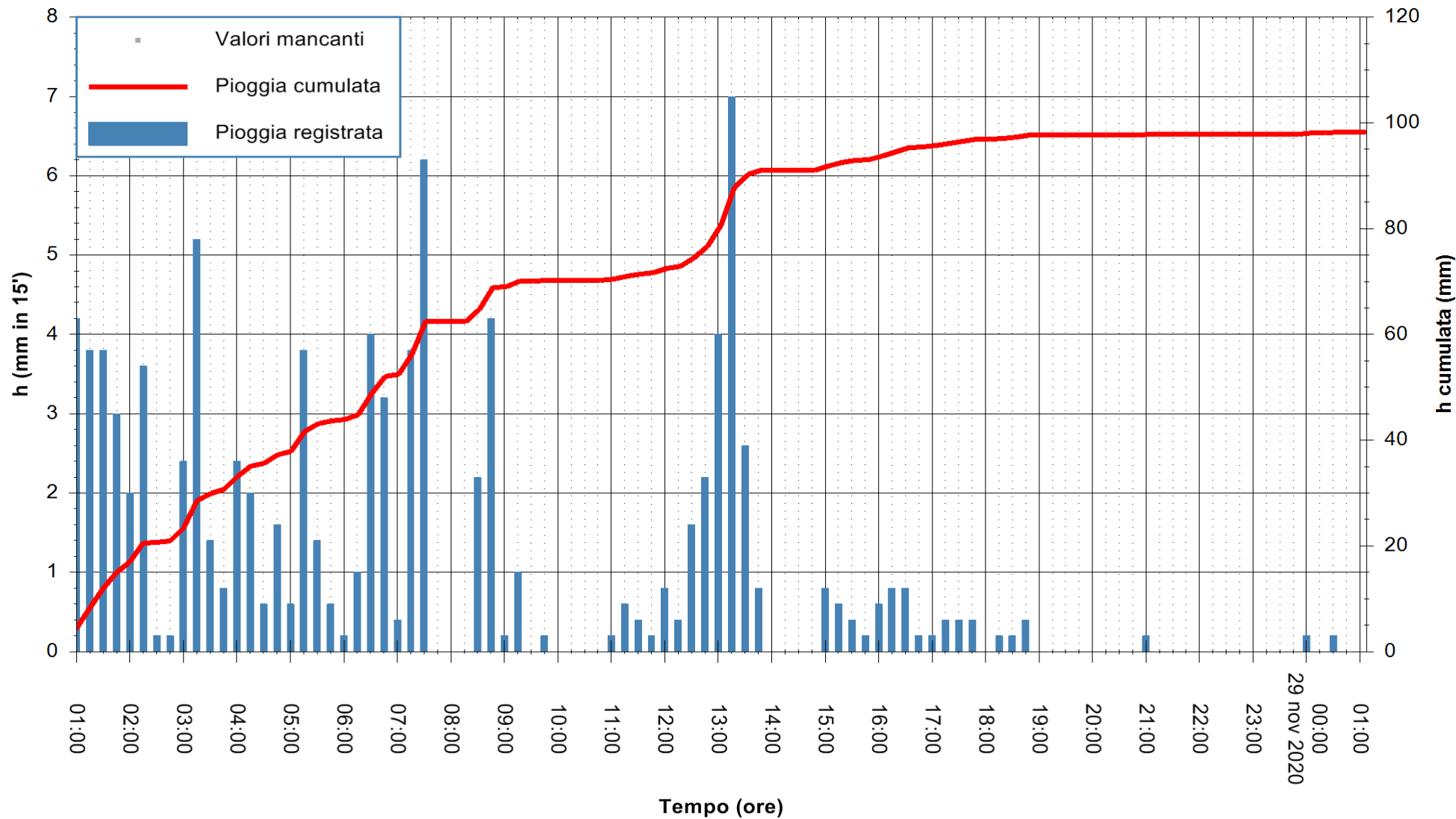

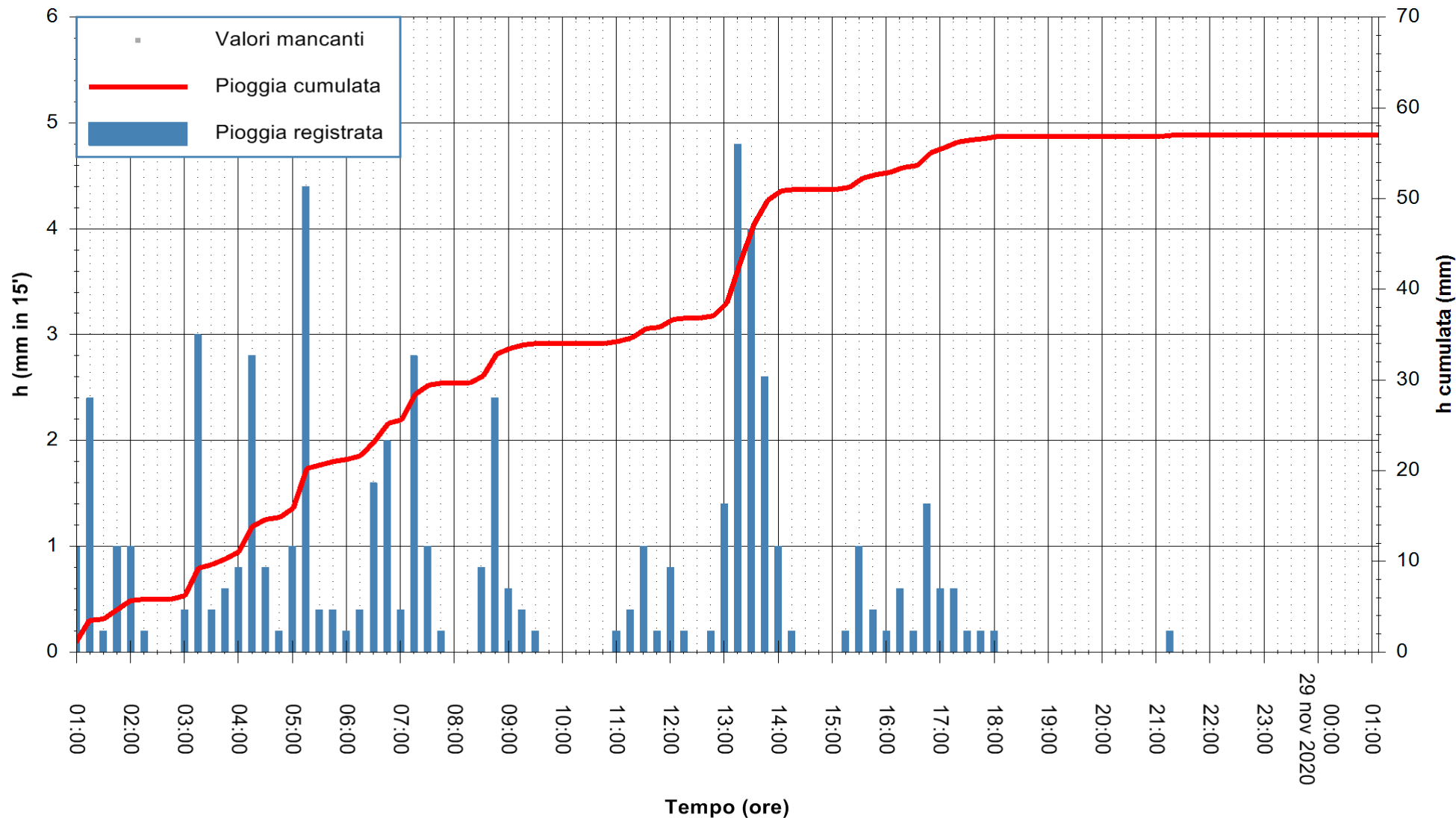



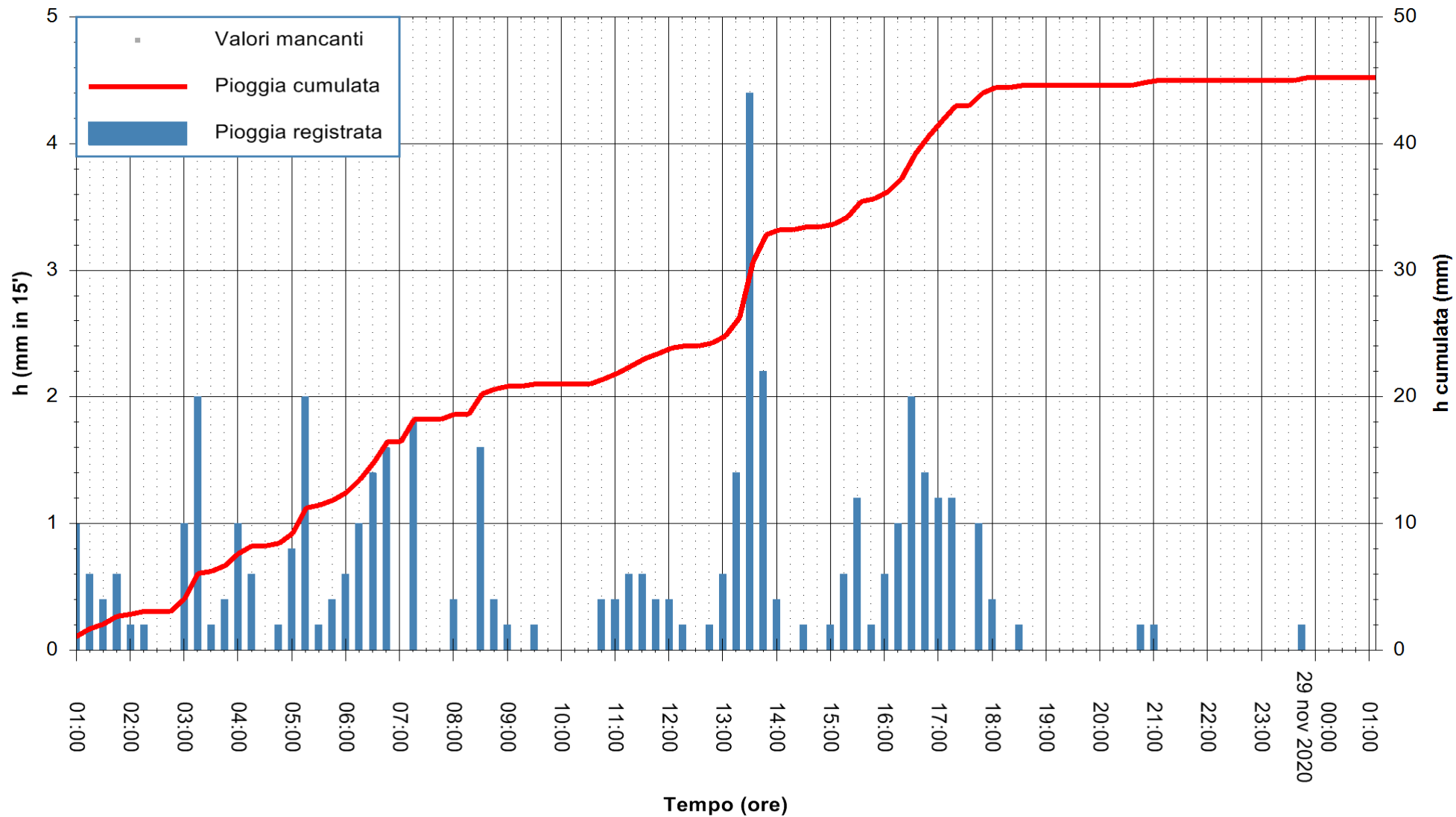

Stazione pluviometrica ESTERZILI M. SANTA VITTORIA  
 Area MONTE SANTA VITTORIA  
 Pioggia registrata nelle ultime 24 ore  
 Estrazione dati delle ore 01:48 del 29/11/2020  
 Ultimo dato disponibile: 29/11/2020 alle 01:15



ARPAS  
 F.to il Dirigente Responsabile  
 Dott. Giuseppe Bianco

REGIONE AUTONOMA DE SARDIGNA  
 REGIONE AUTONOMA DELLA SARDEGNA

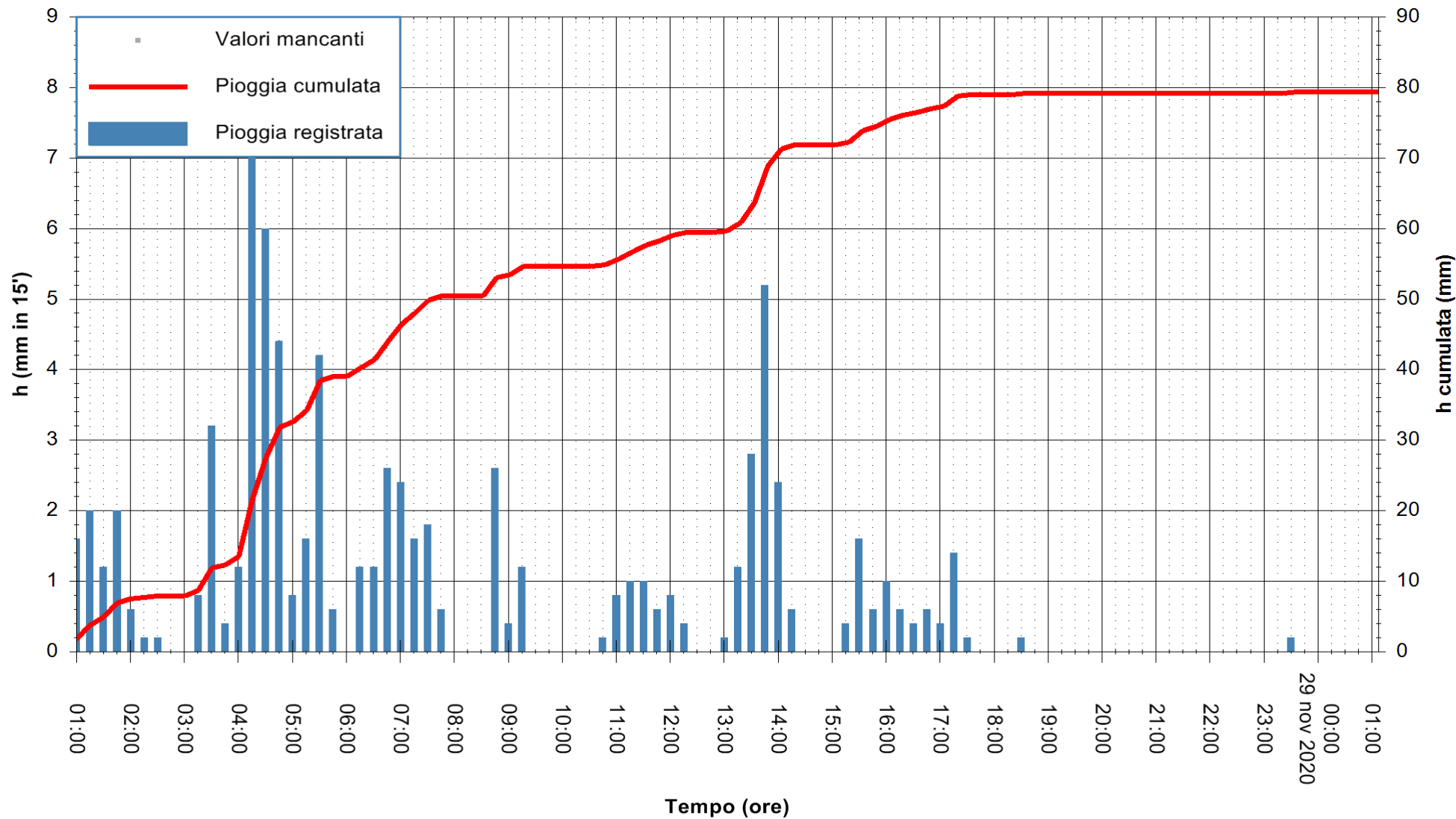

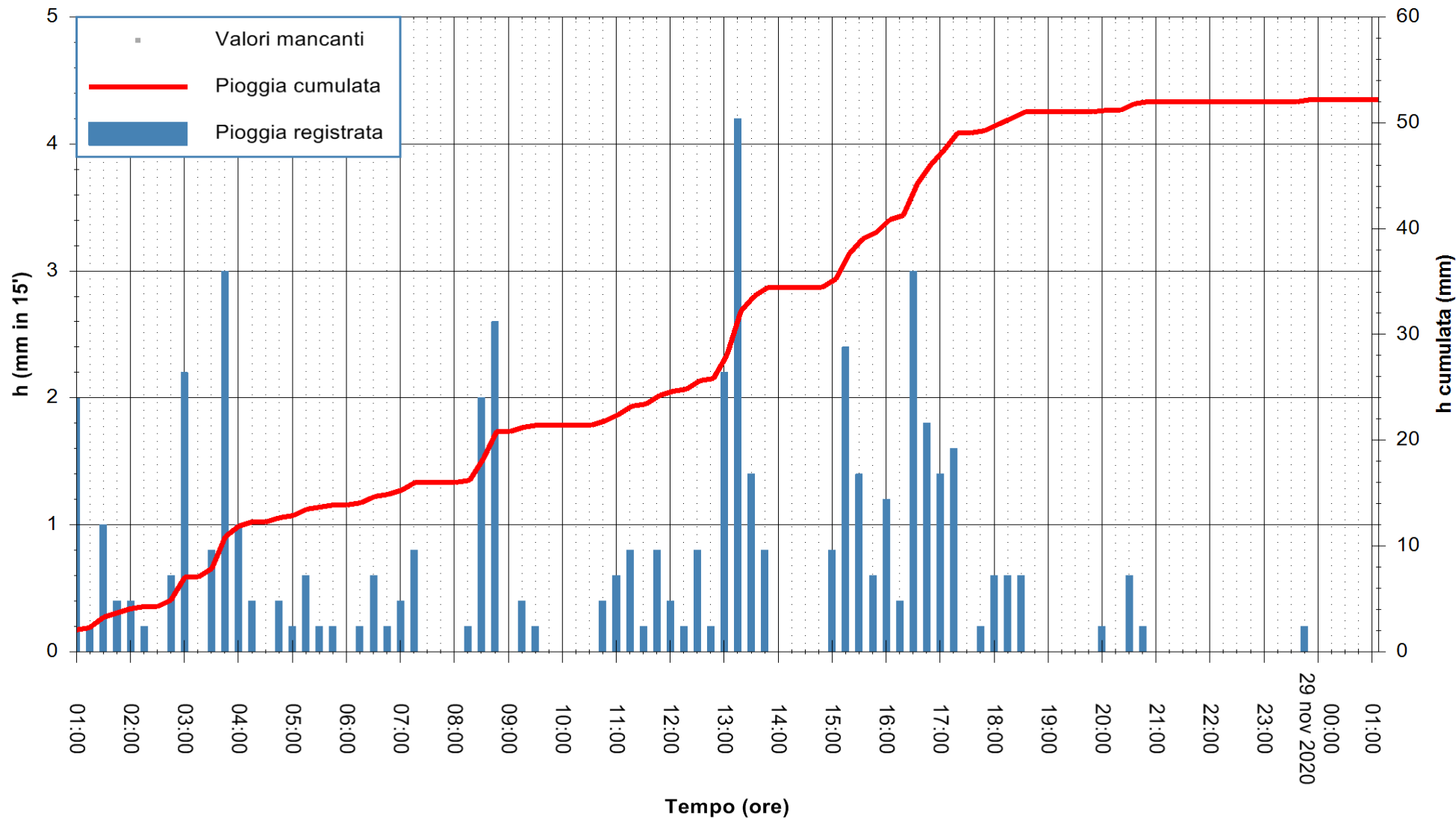

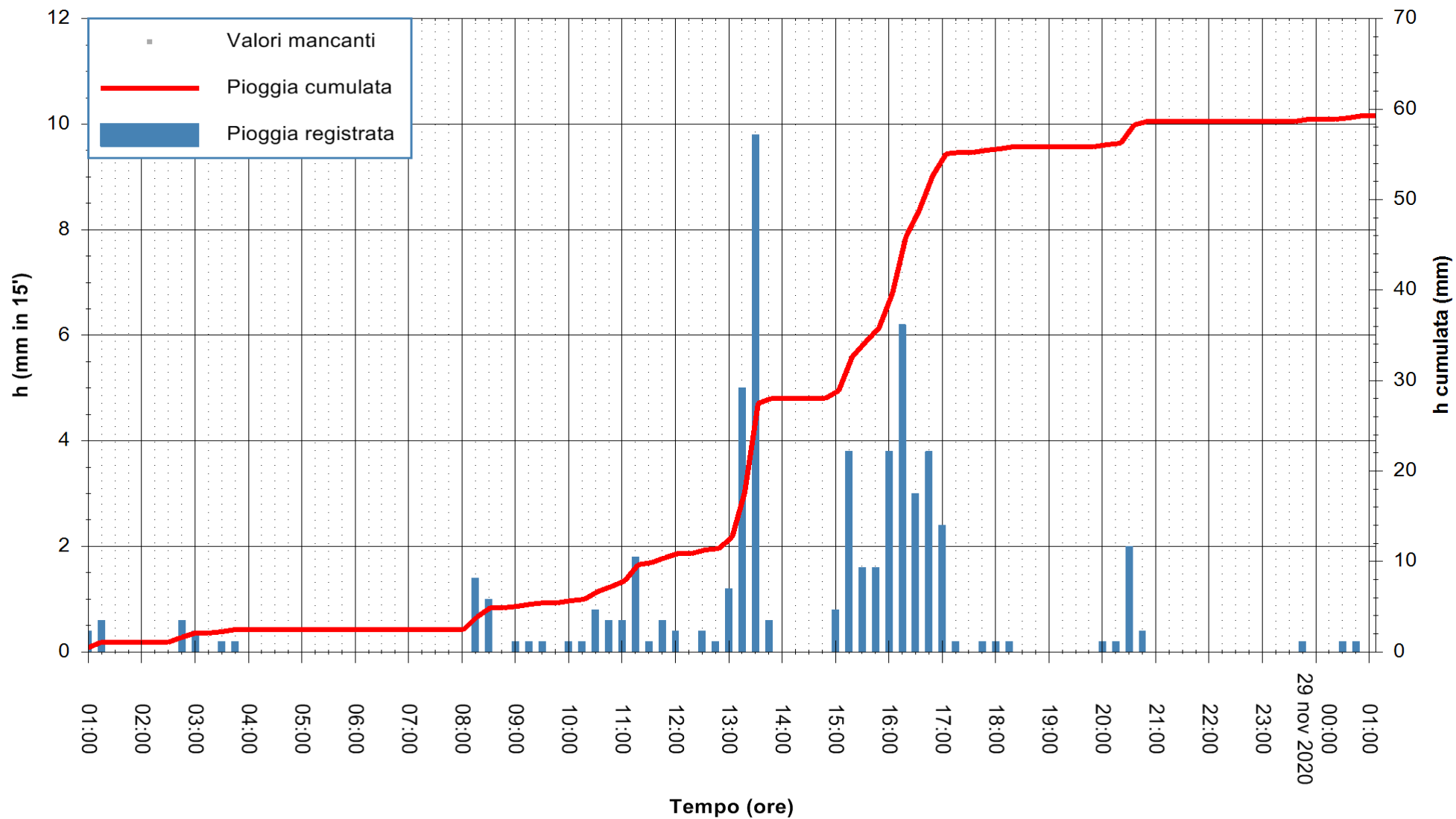

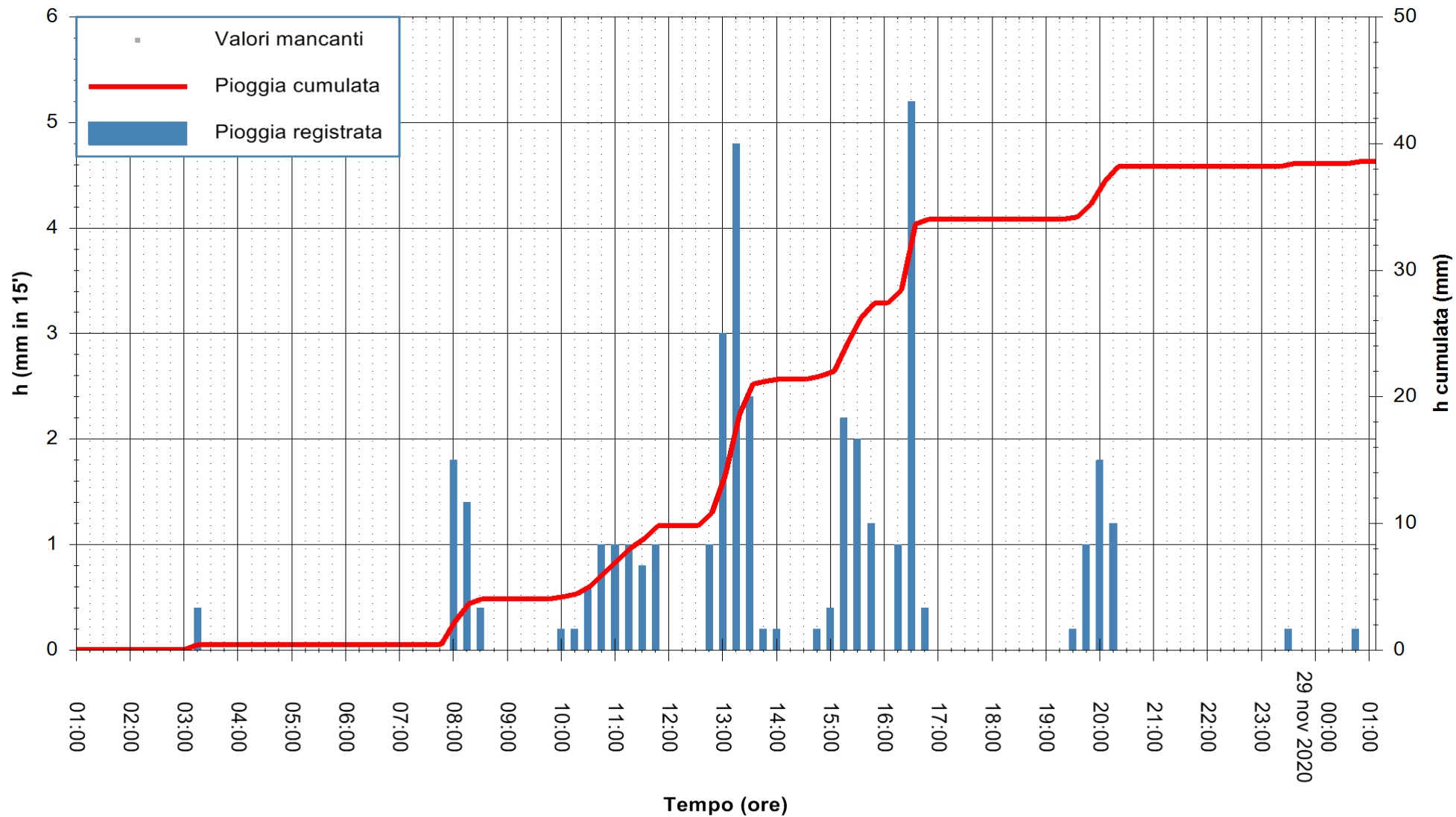

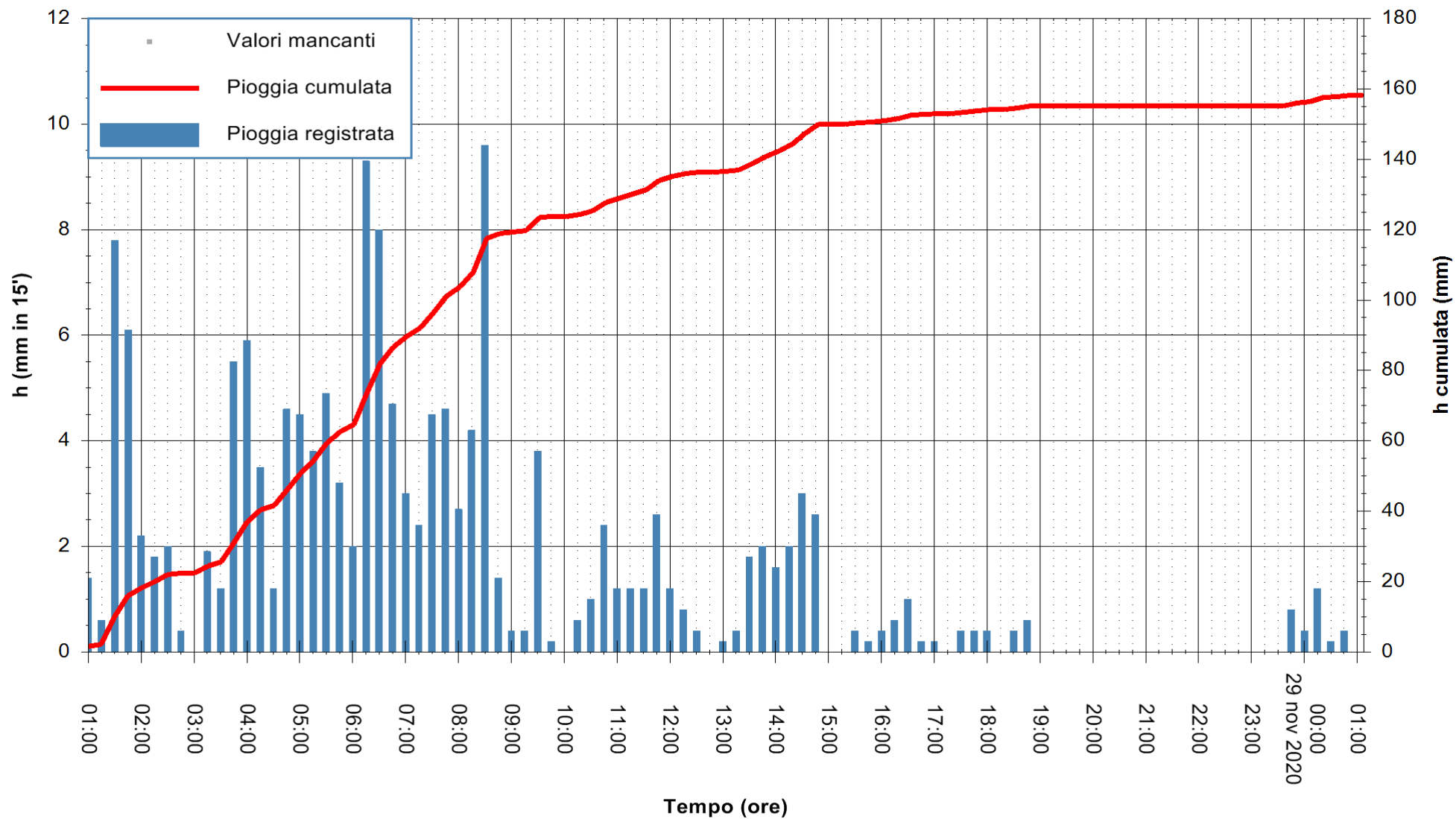

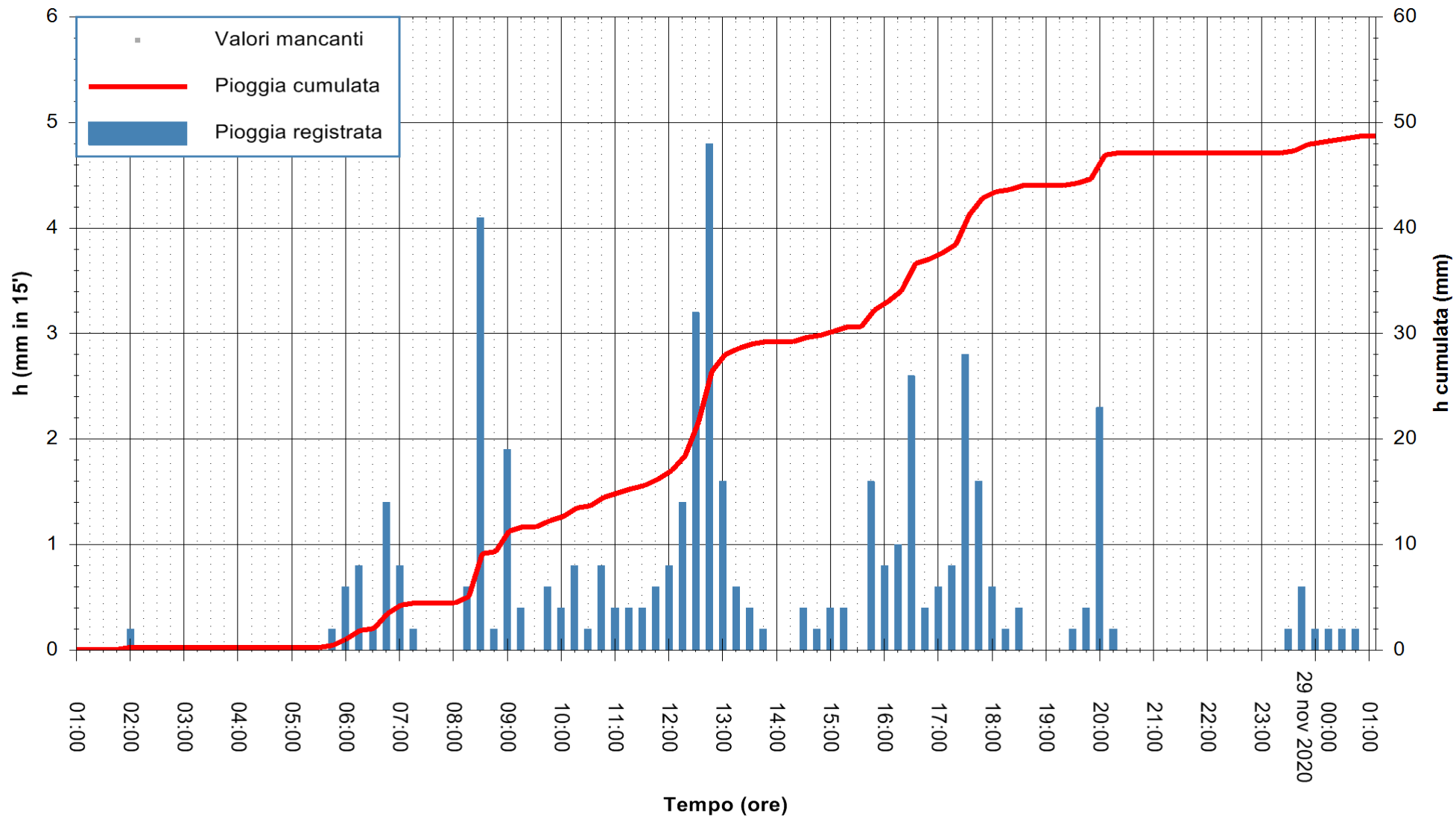

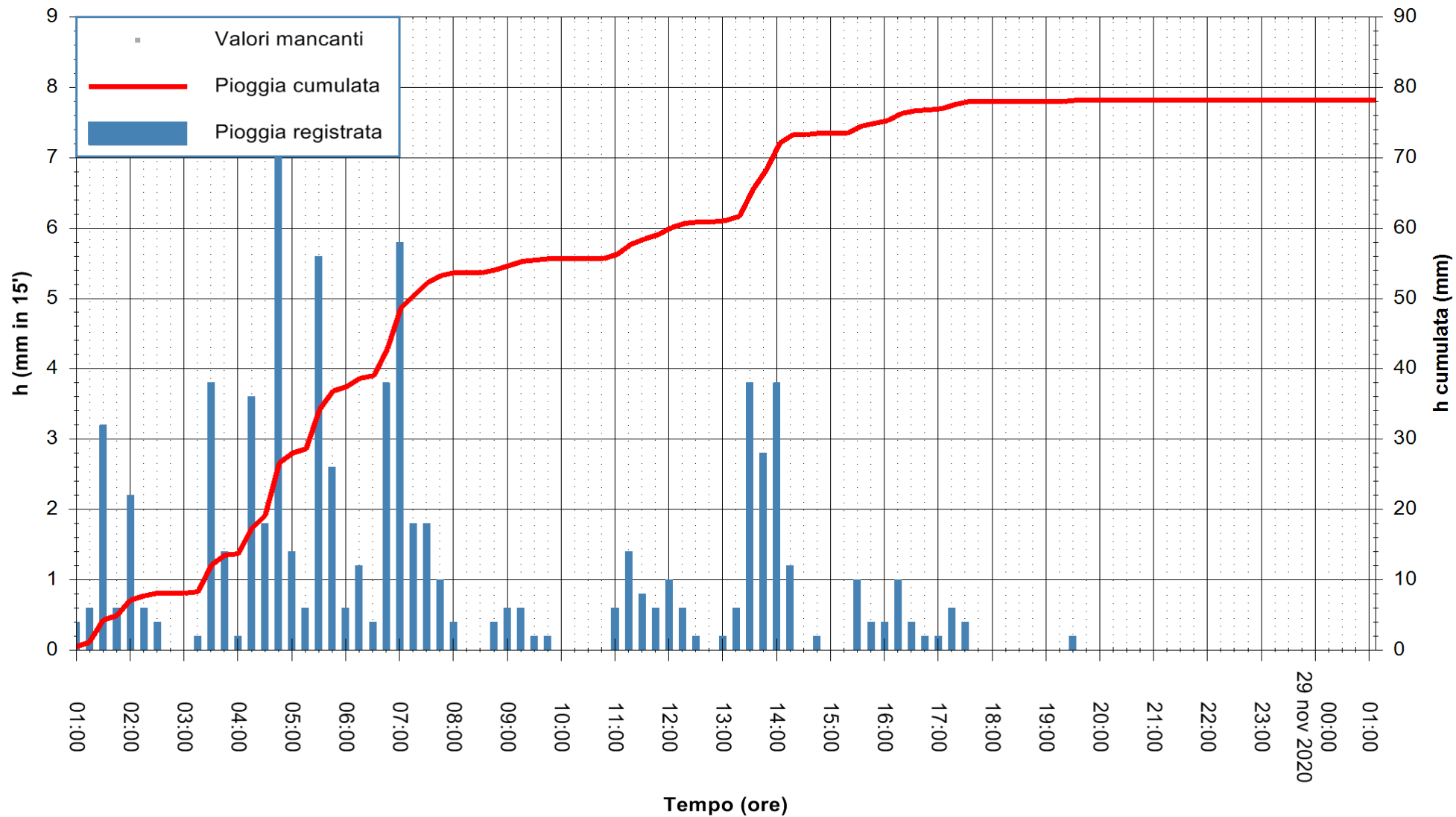



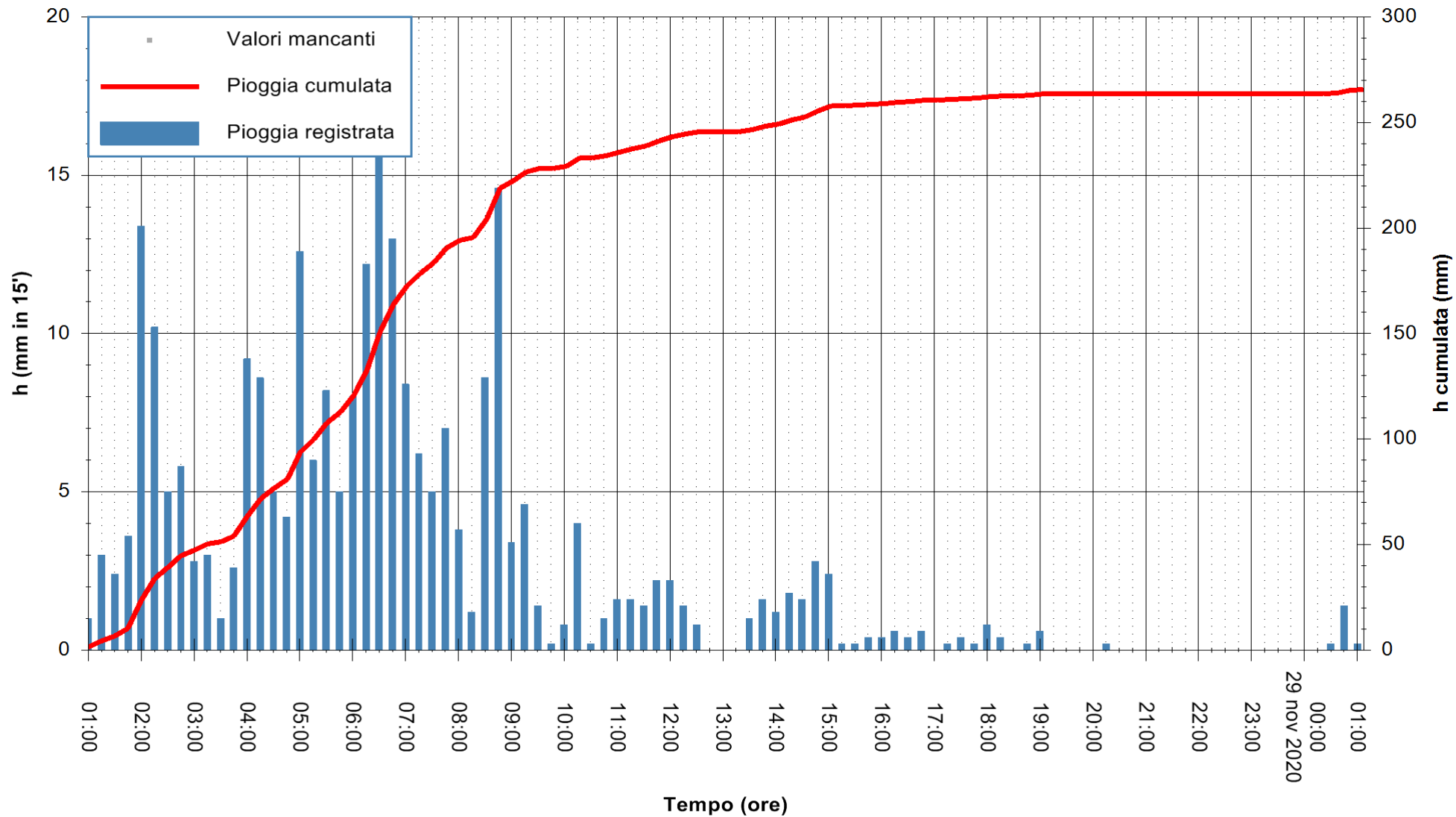

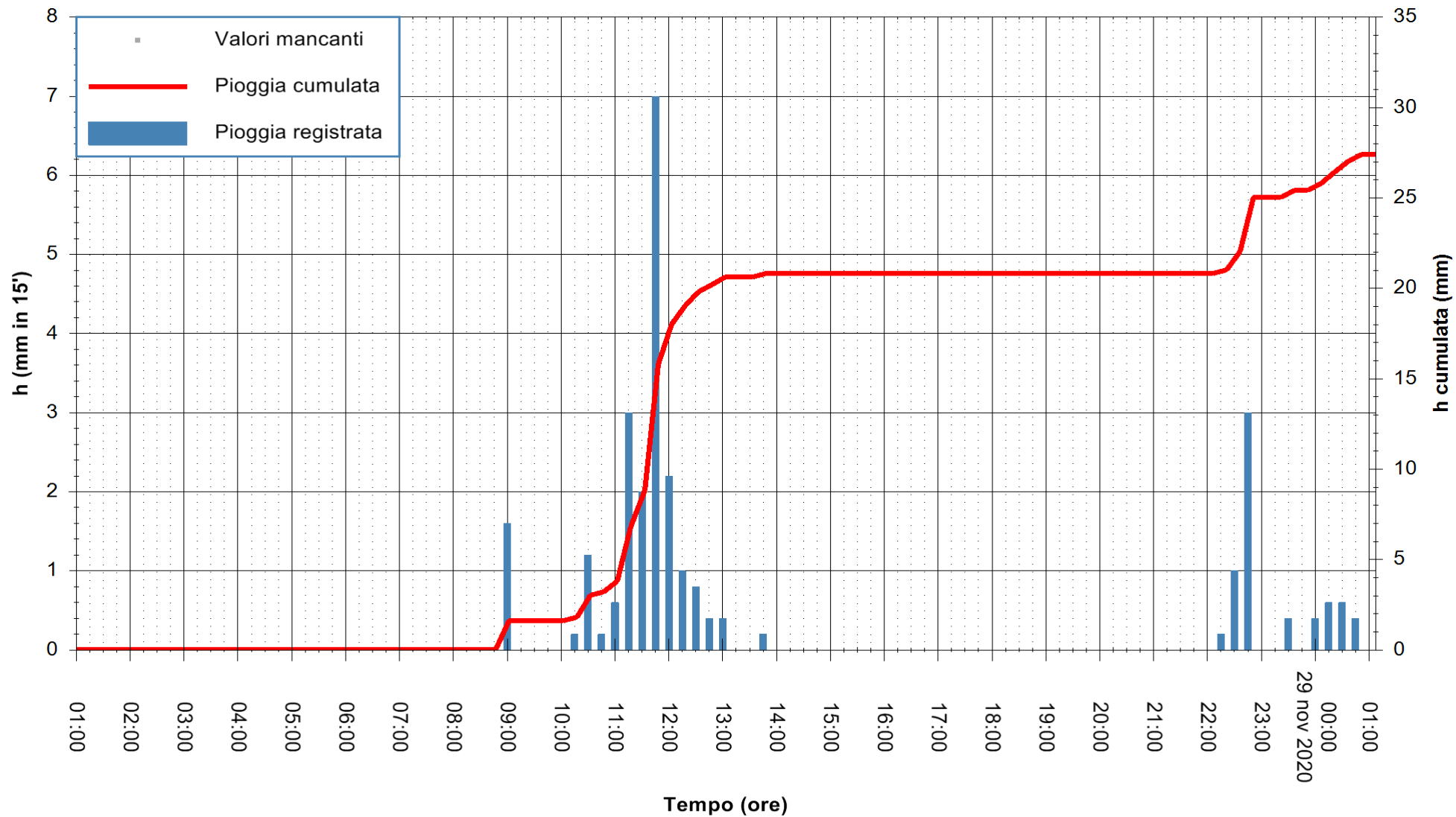

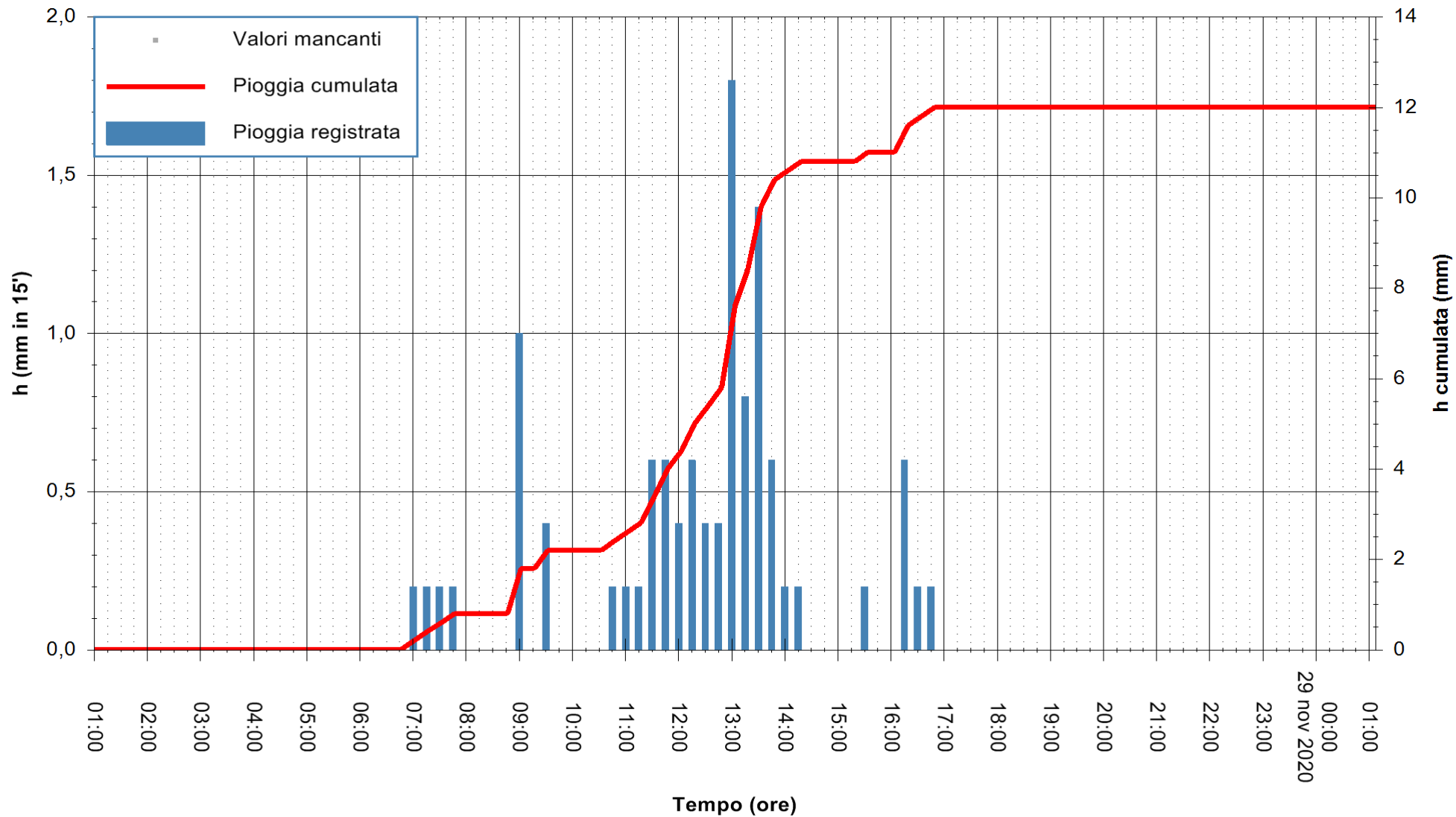

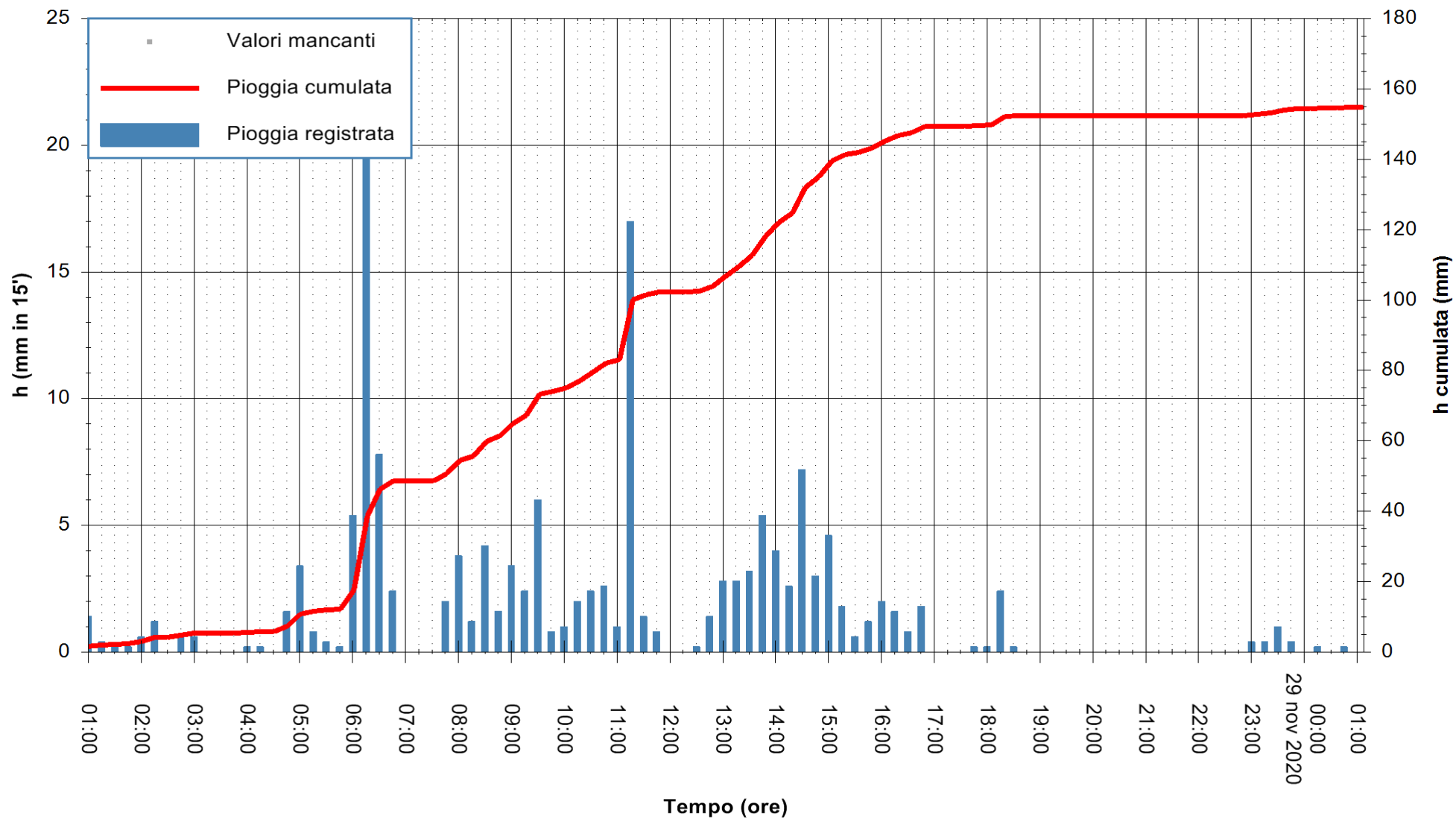

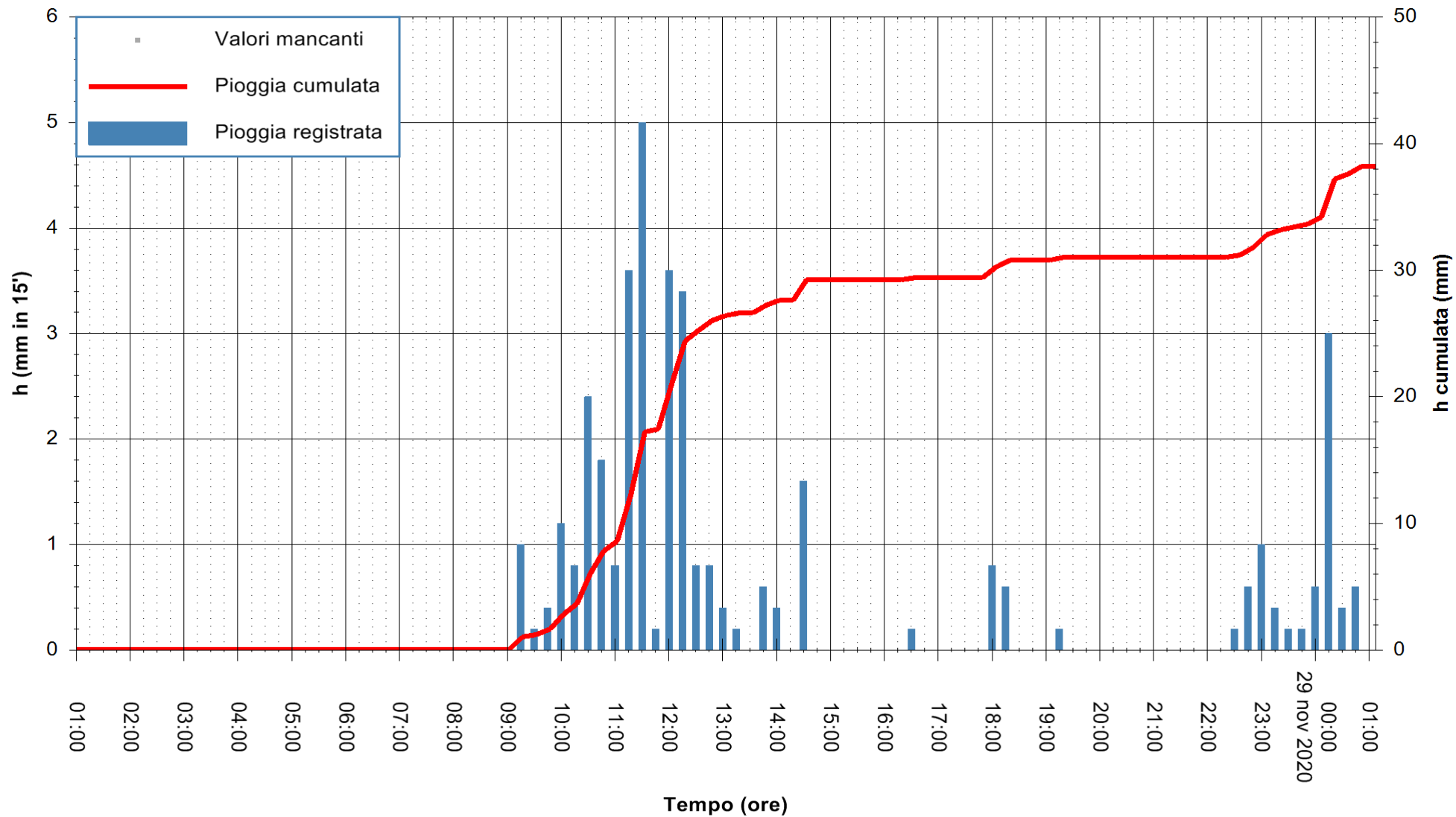

Stazione pluviometrica FLUMINI MANNU A FURTEI  
Area PONTE SUL F.MANNU  
Pioggia registrata nelle ultime 24 ore  
Estrazione dati delle ore 01:48 del 29/11/2020  
Ultimo dato disponibile: 29/11/2020 alle 01:10



ARPAS  
F.to il Dirigente Responsabile  
Dott. Giuseppe Bianco

REGIONE AUTONOMA DE SARDIGNA  
REGIONE AUTONOMA DELLA SARDEGNA

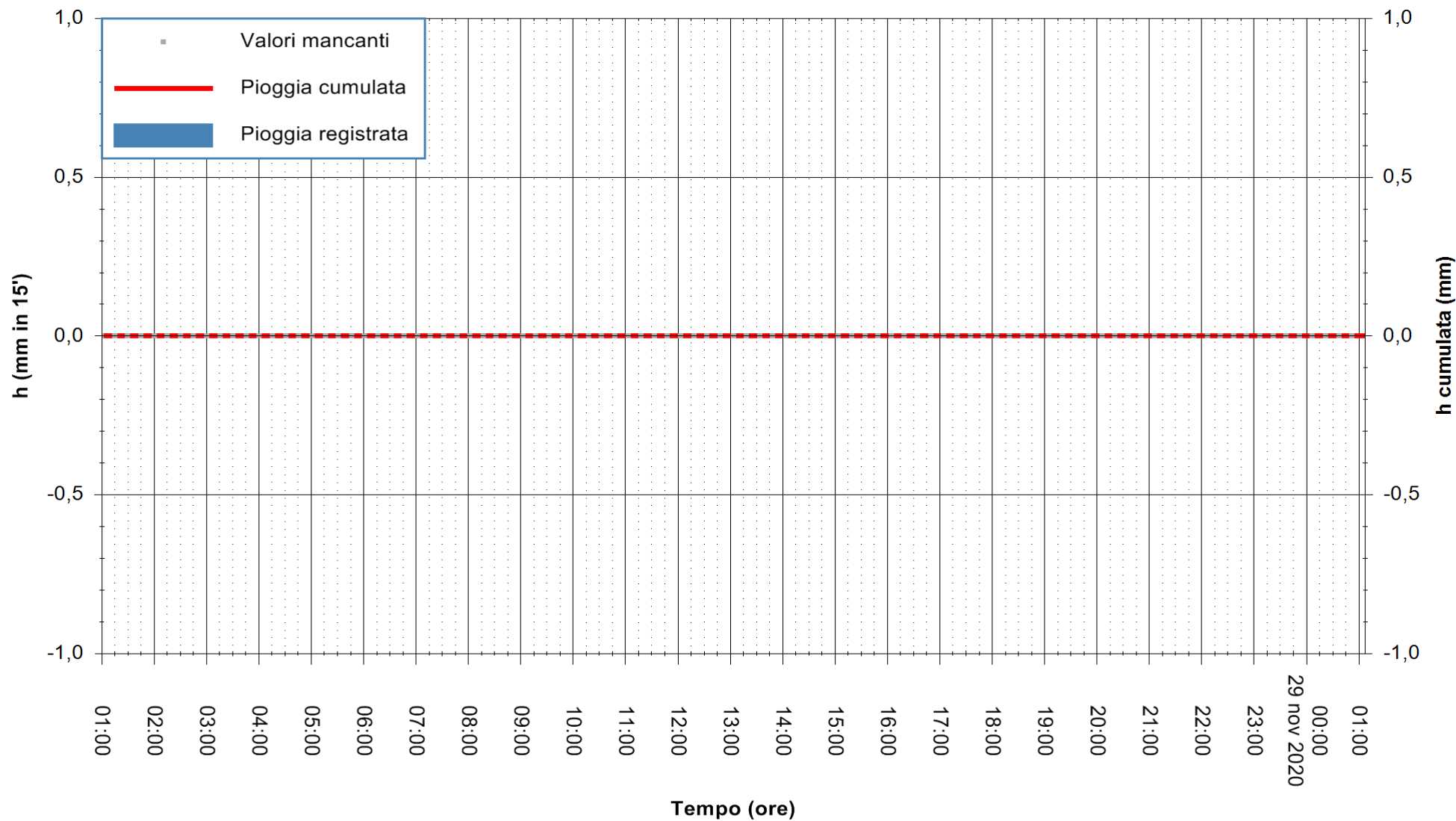

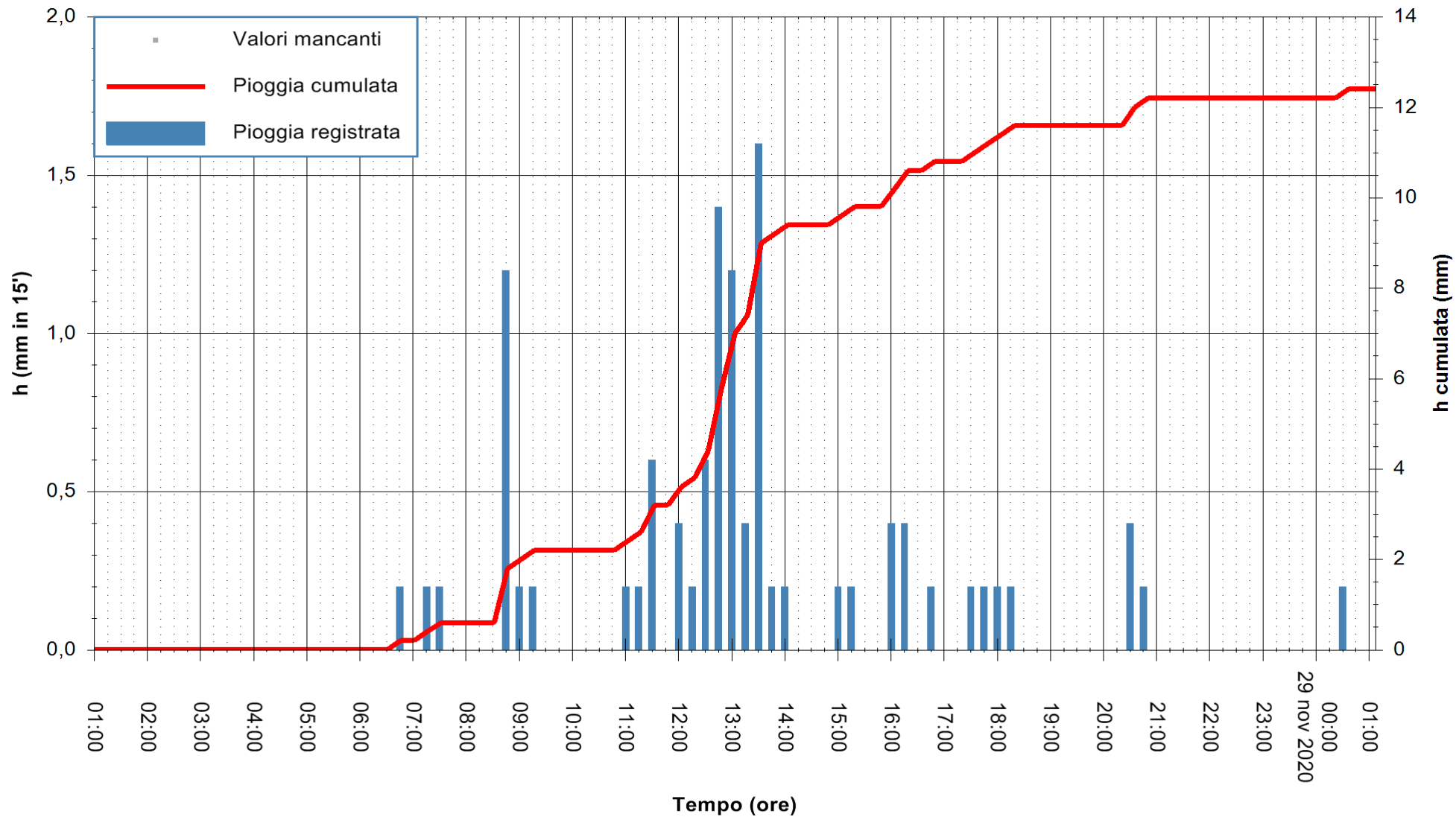

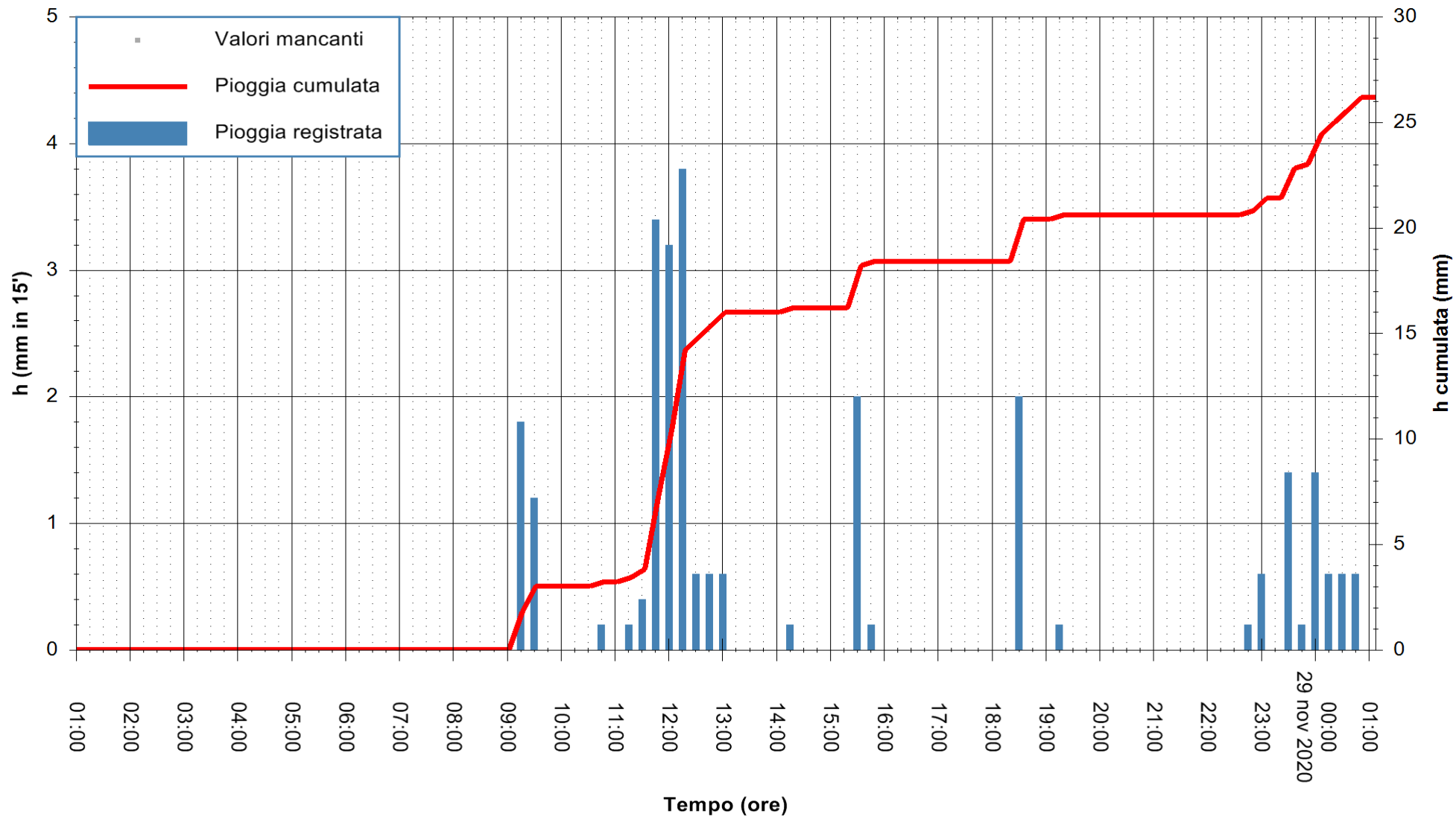



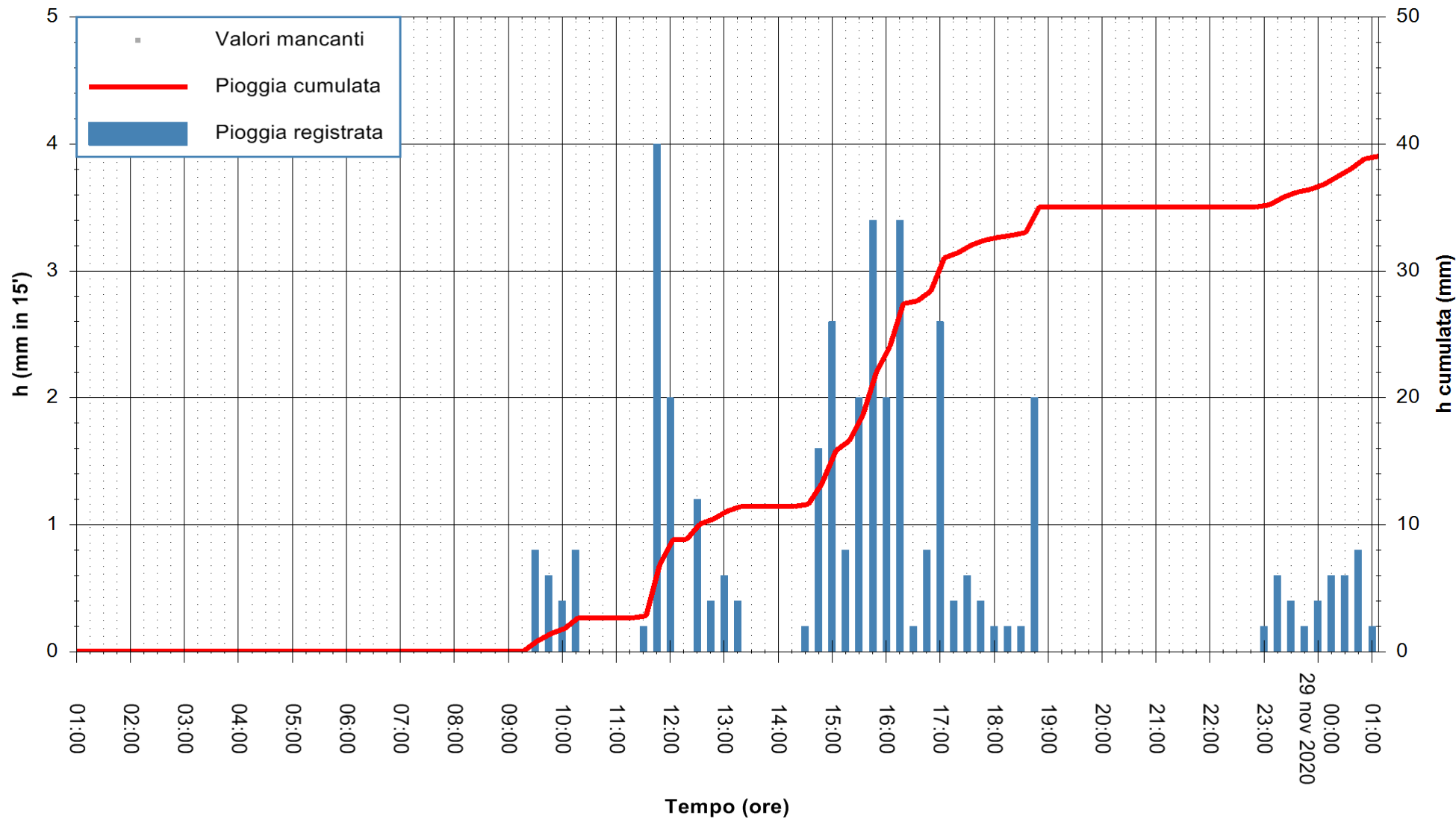

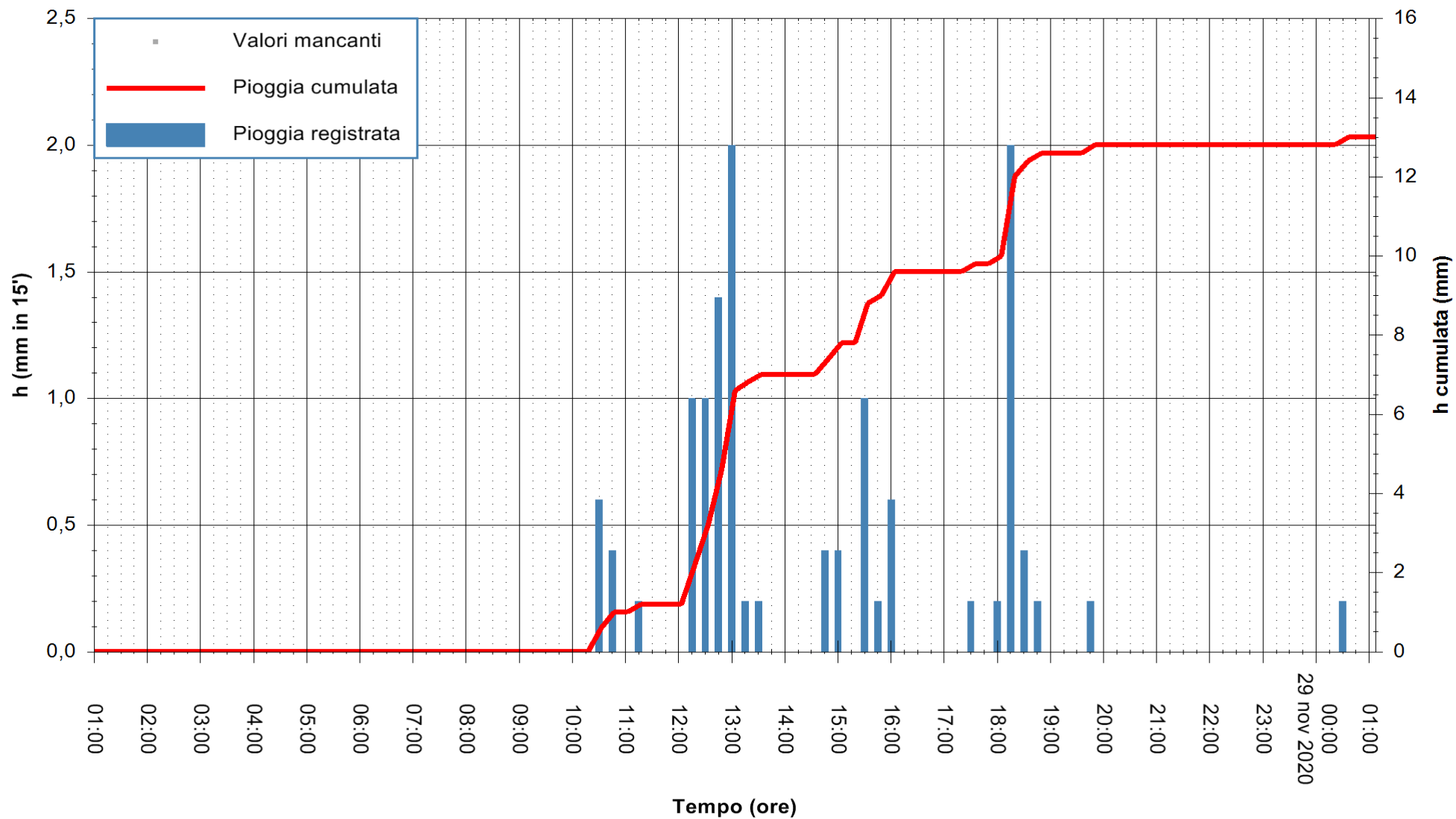

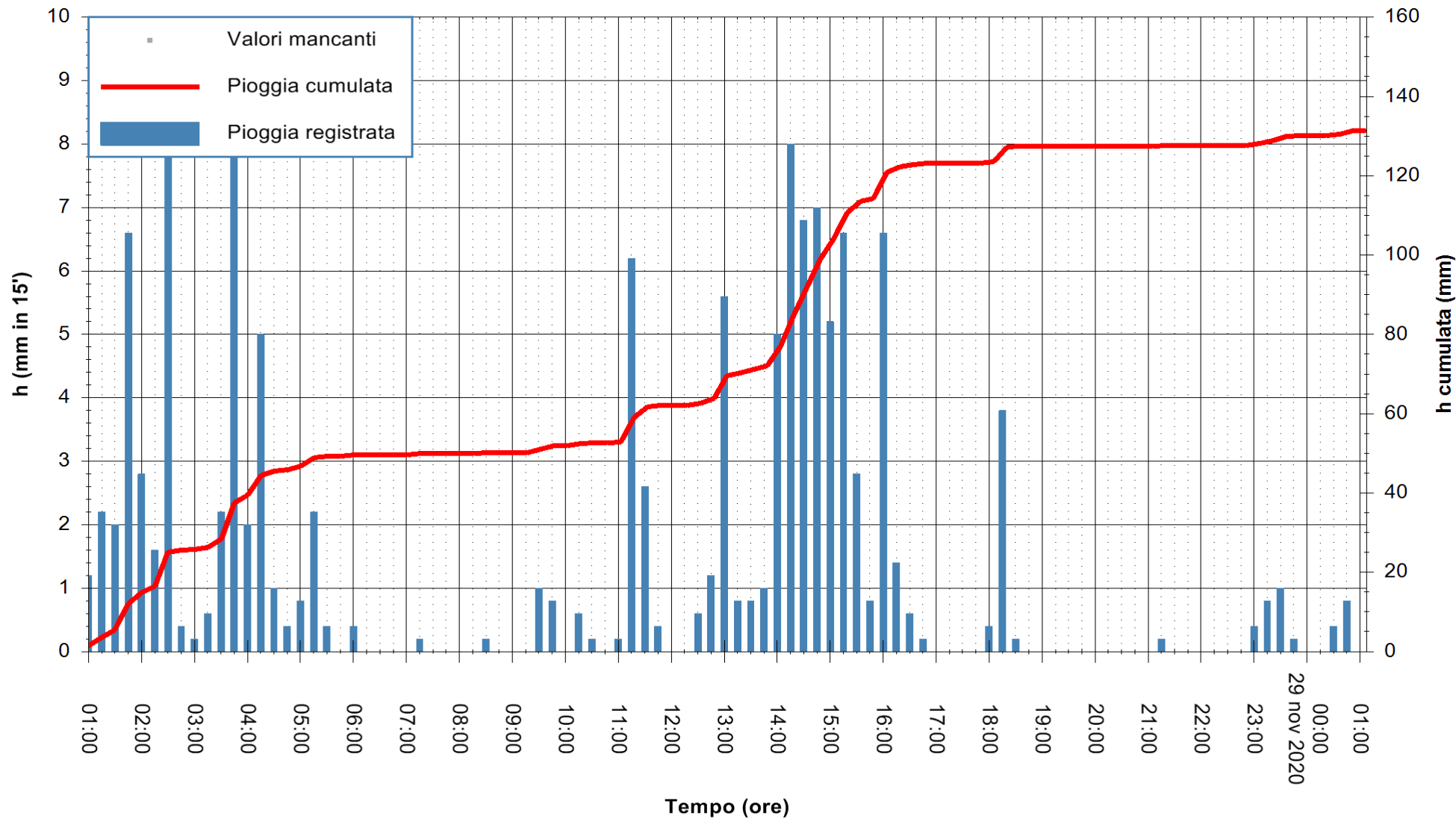

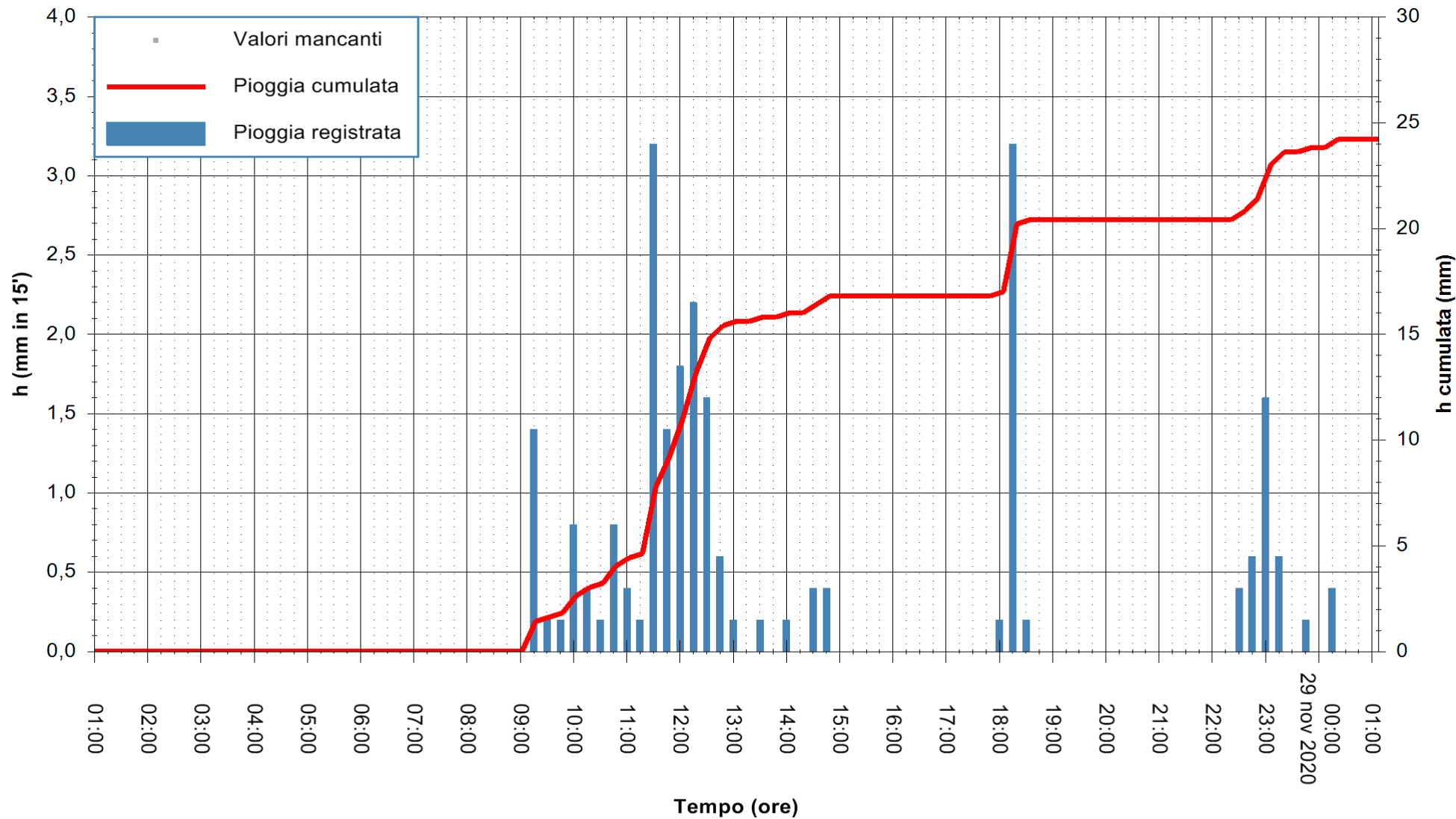

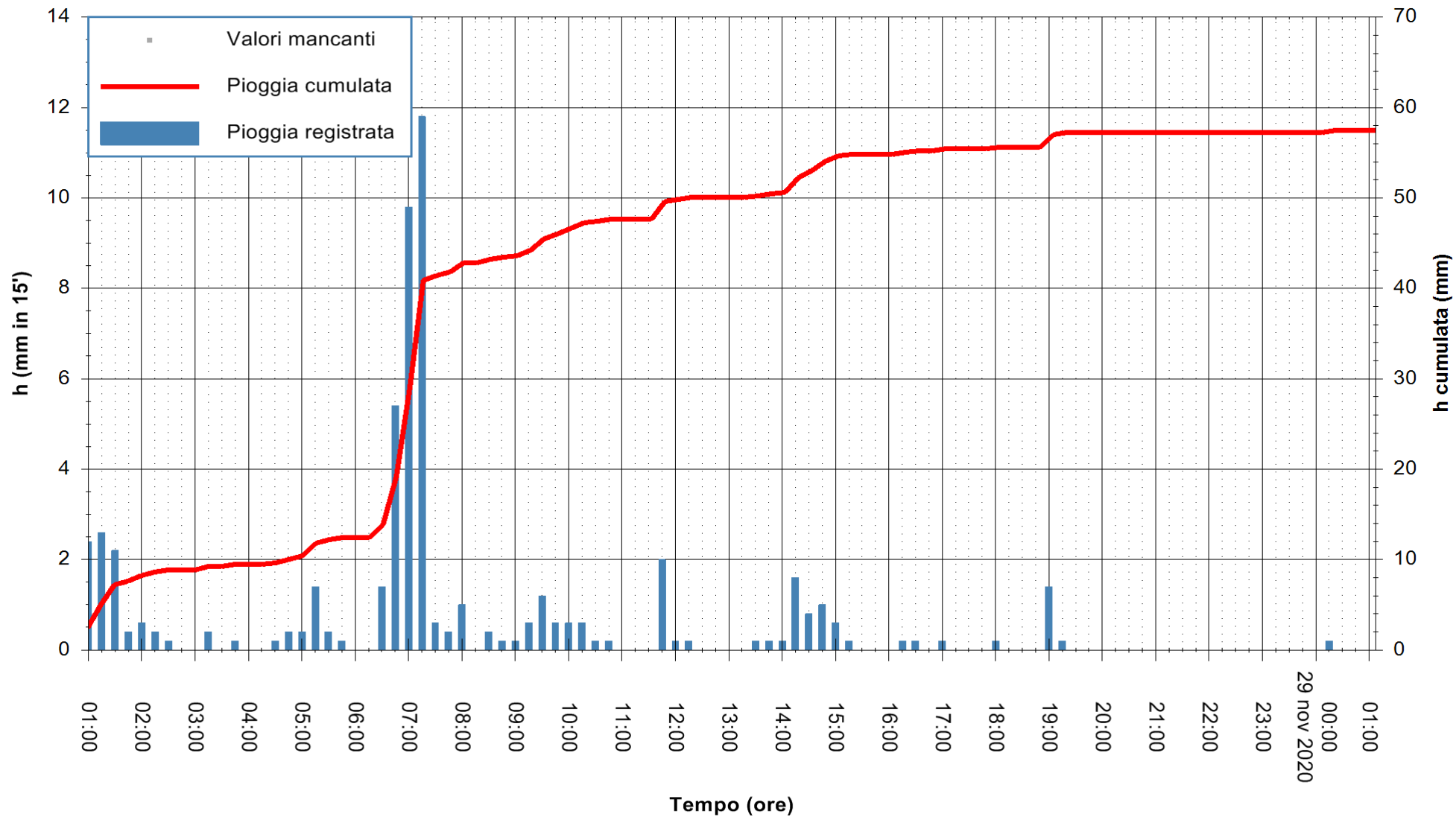

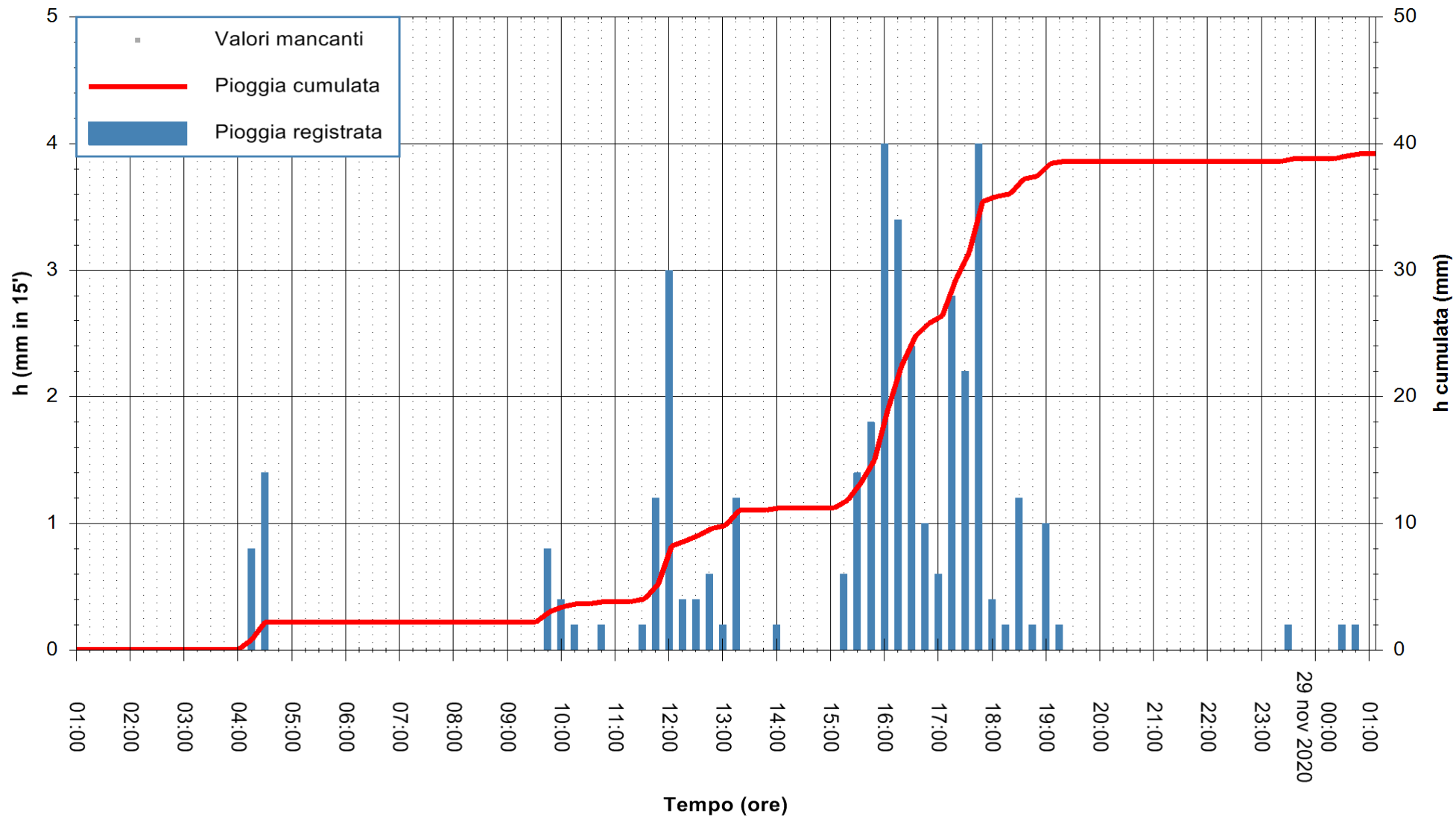

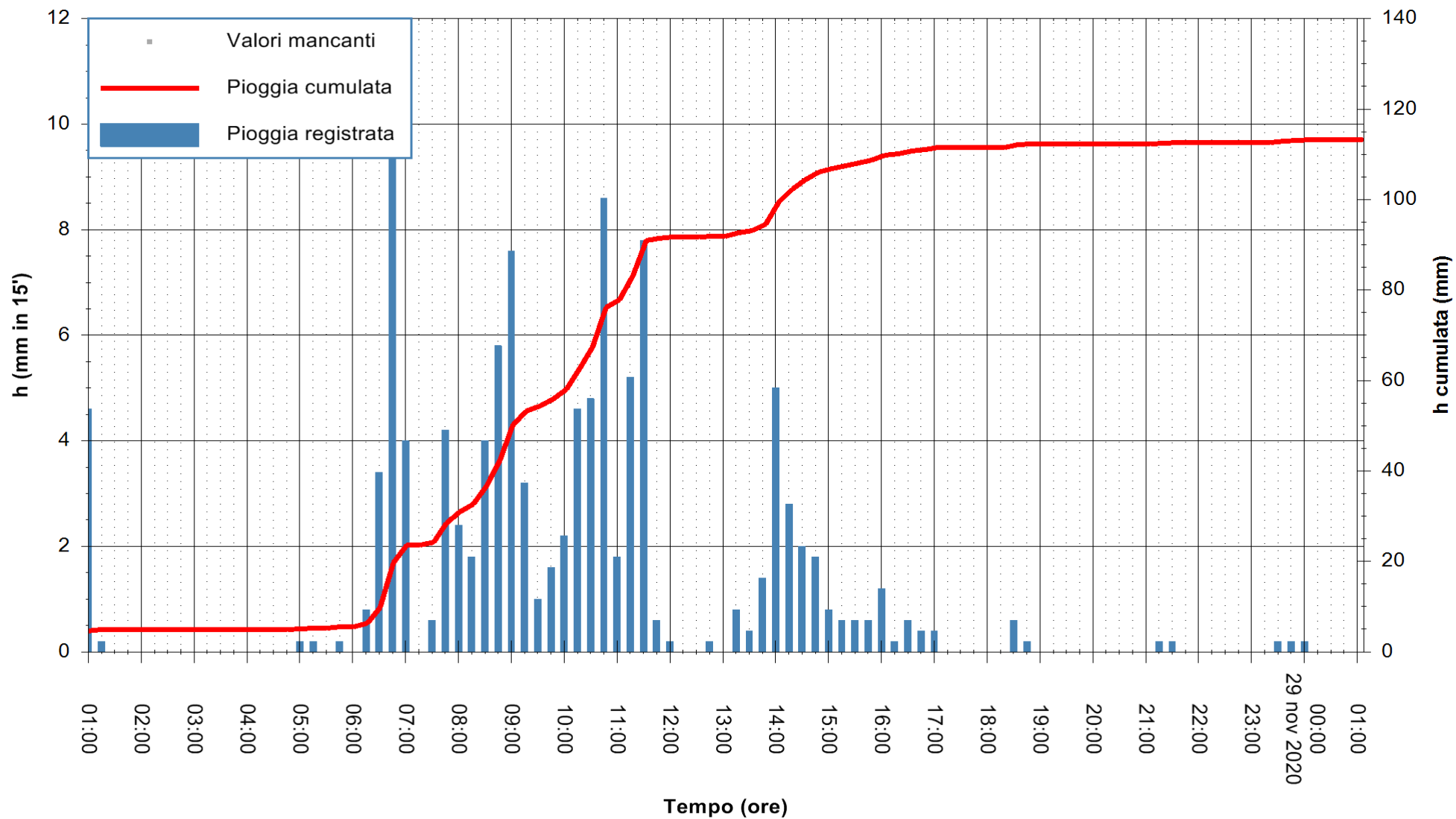

Stazione pluviometrica TEMPIO RF  
 Area CUSSEDDU  
 Pioggia registrata nelle ultime 24 ore  
 Estrazione dati delle ore 01:48 del 29/11/2020  
 Ultimo dato disponibile: 29/11/2020 alle 01:00



ARPAS  
 F.to il Dirigente Responsabile  
 Dott. Giuseppe Bianco

REGIONE AUTONOMA DE SARDIGNA  
 REGIONE AUTONOMA DELLA SARDEGNA

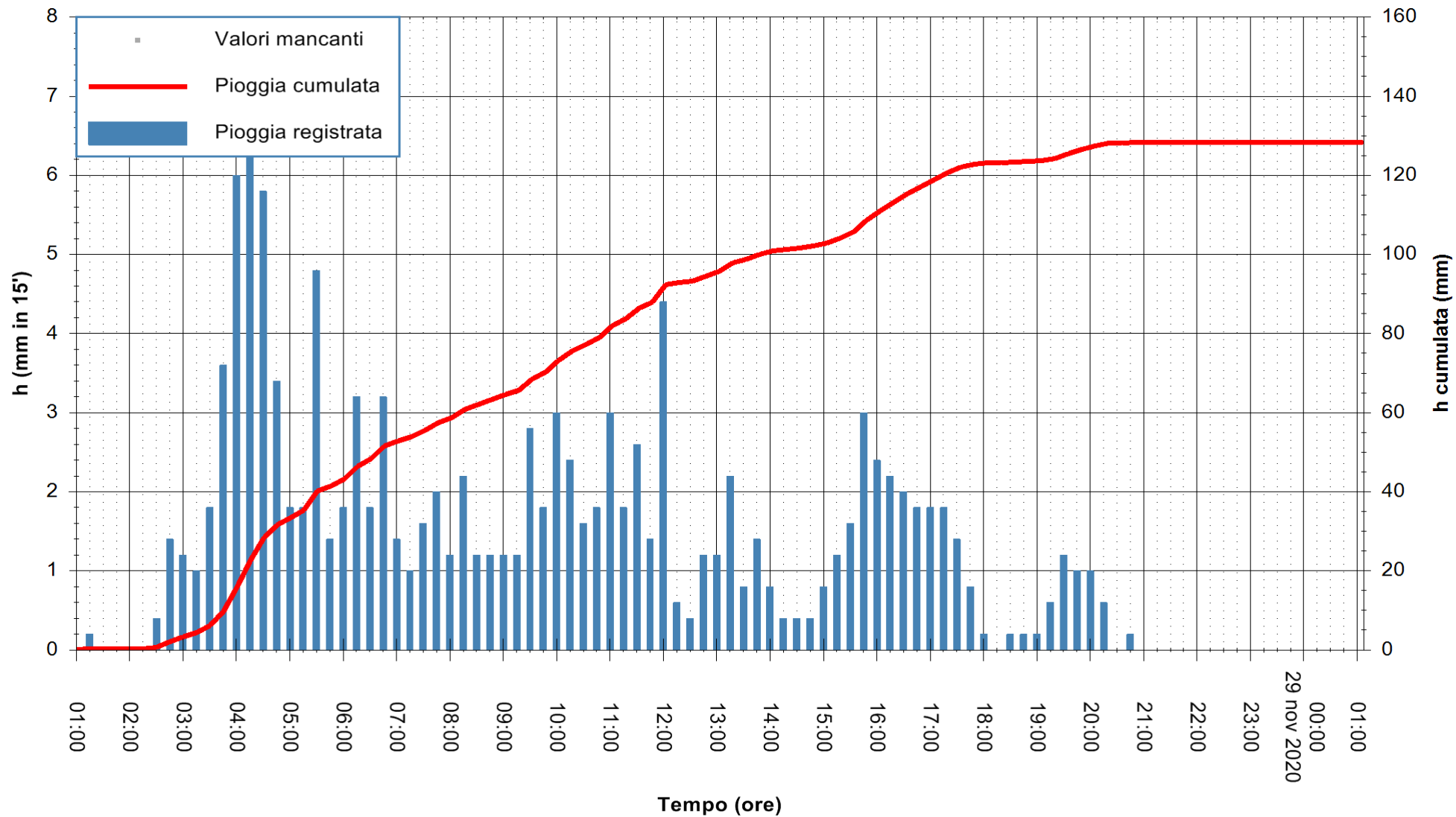



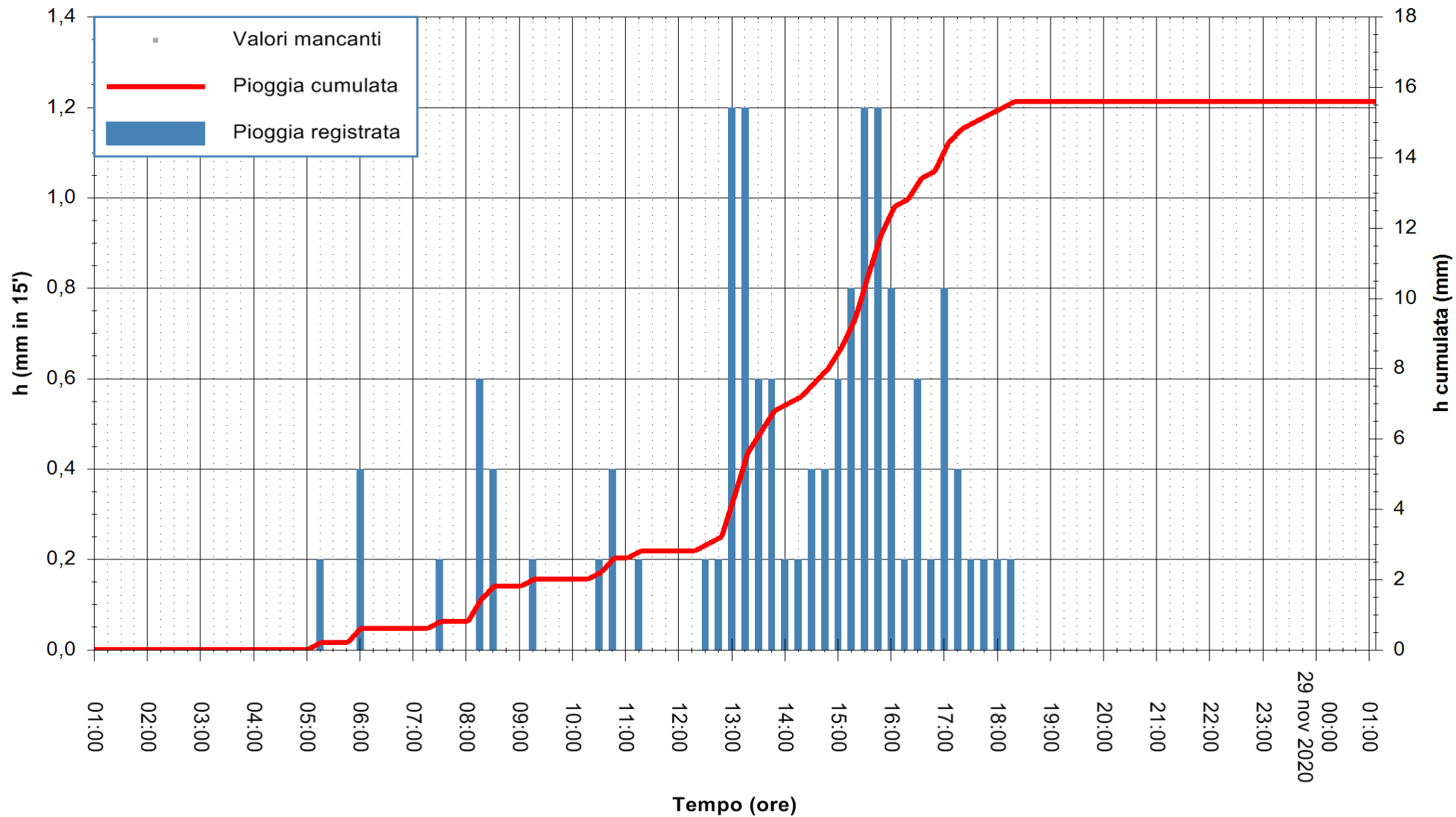

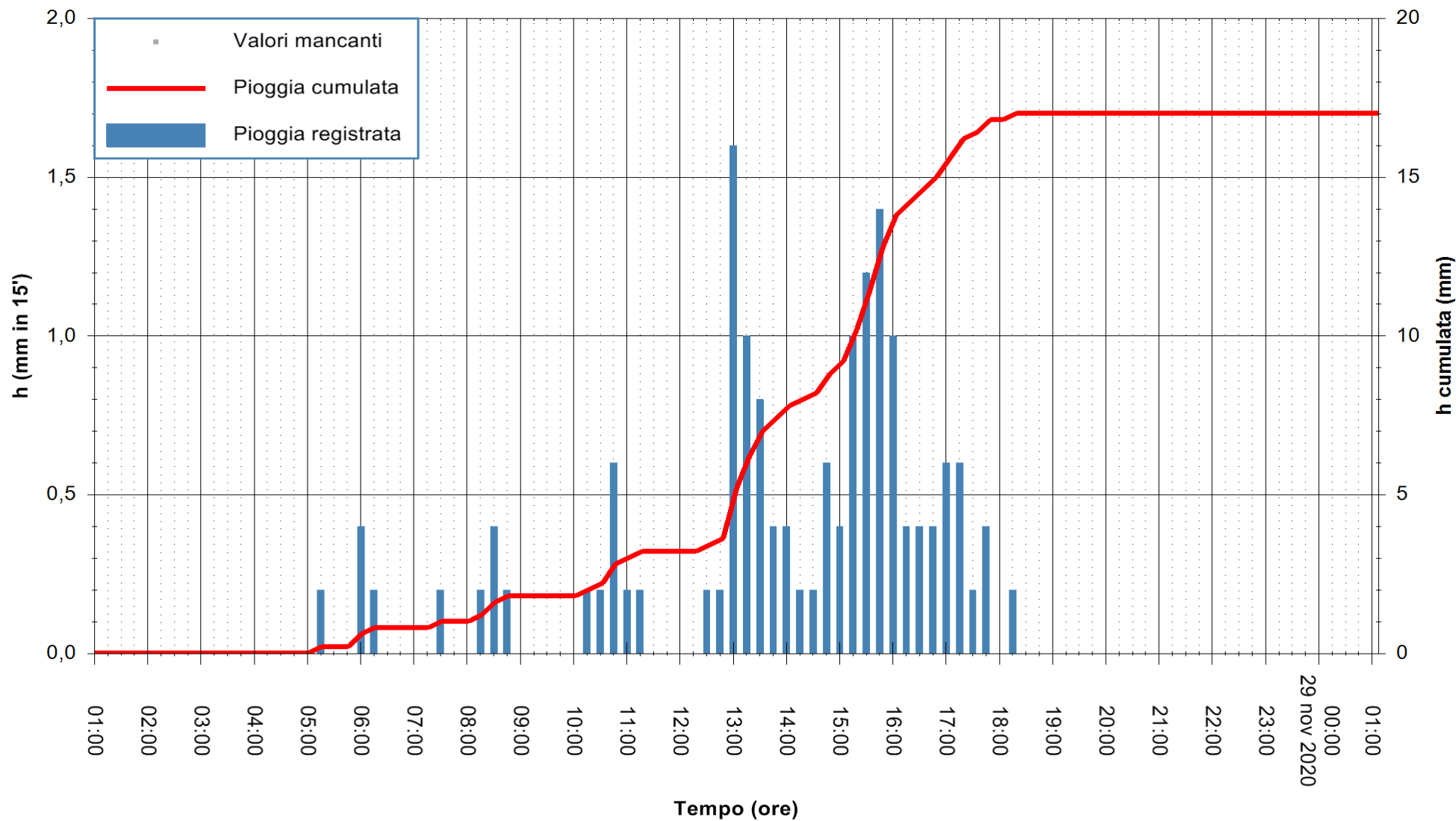

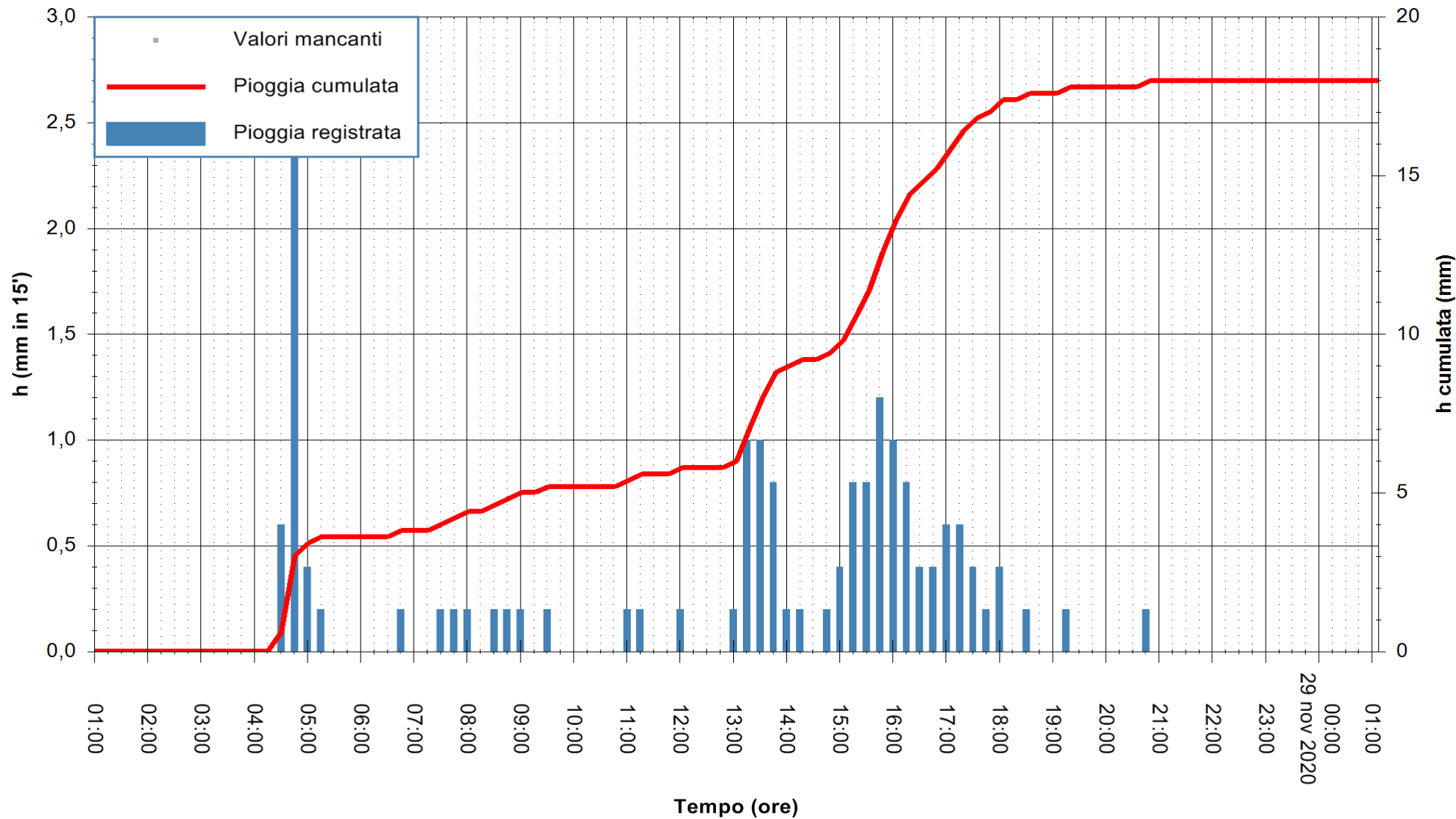

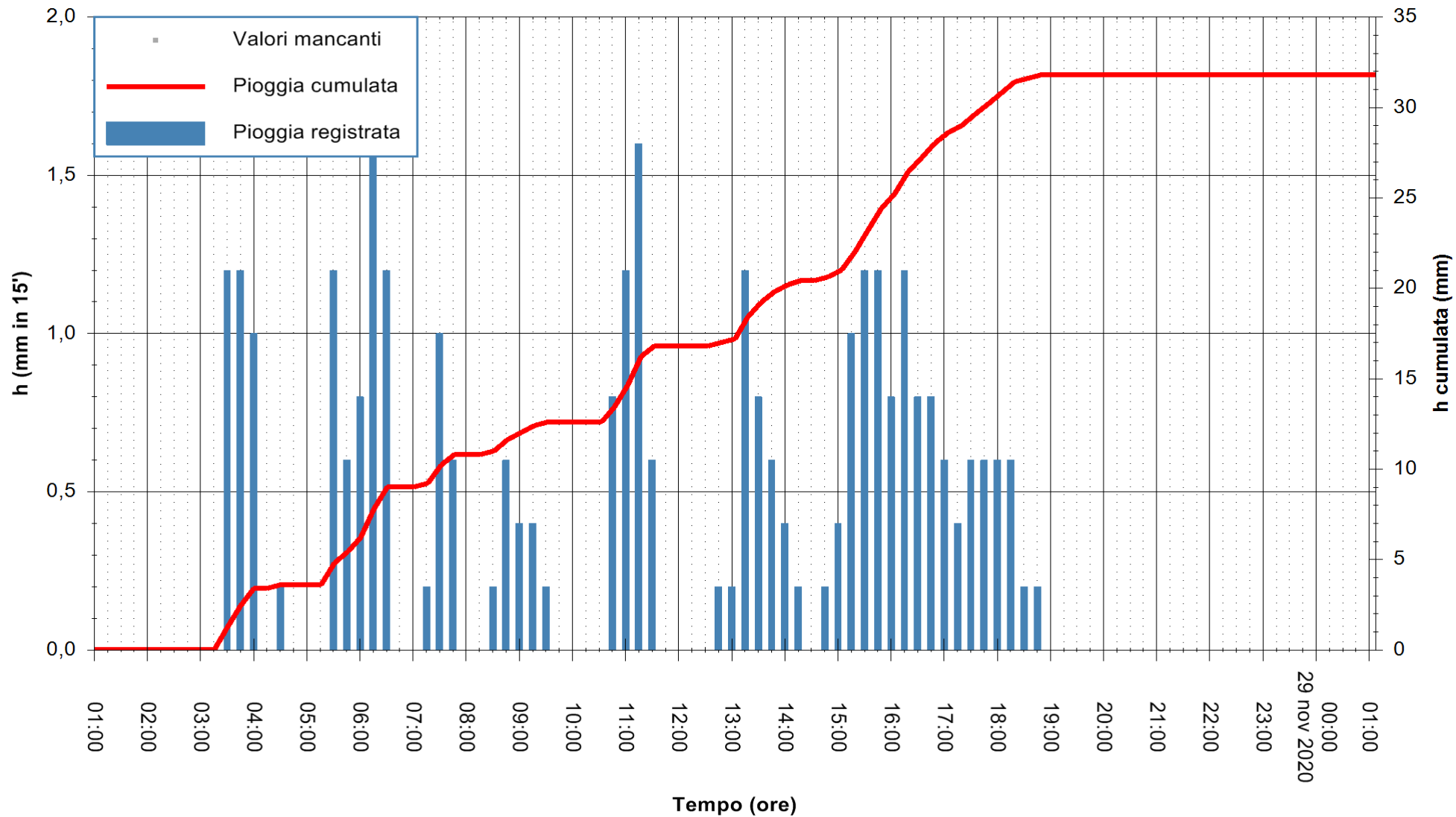

Stazione pluviometrica PORTO TORRES ANDRIOLU  
 Area REGIONE ANDRIOLU  
 Pioggia registrata nelle ultime 24 ore  
 Estrazione dati delle ore 01:48 del 29/11/2020  
 Ultimo dato disponibile: 29/11/2020 alle 01:15



ARPAS  
 F.to il Dirigente Responsabile  
 Dott. Giuseppe Bianco

REGIONE AUTÒNOMA DE SARDIGNA  
 REGIONE AUTONOMA DELLA SARDEGNA

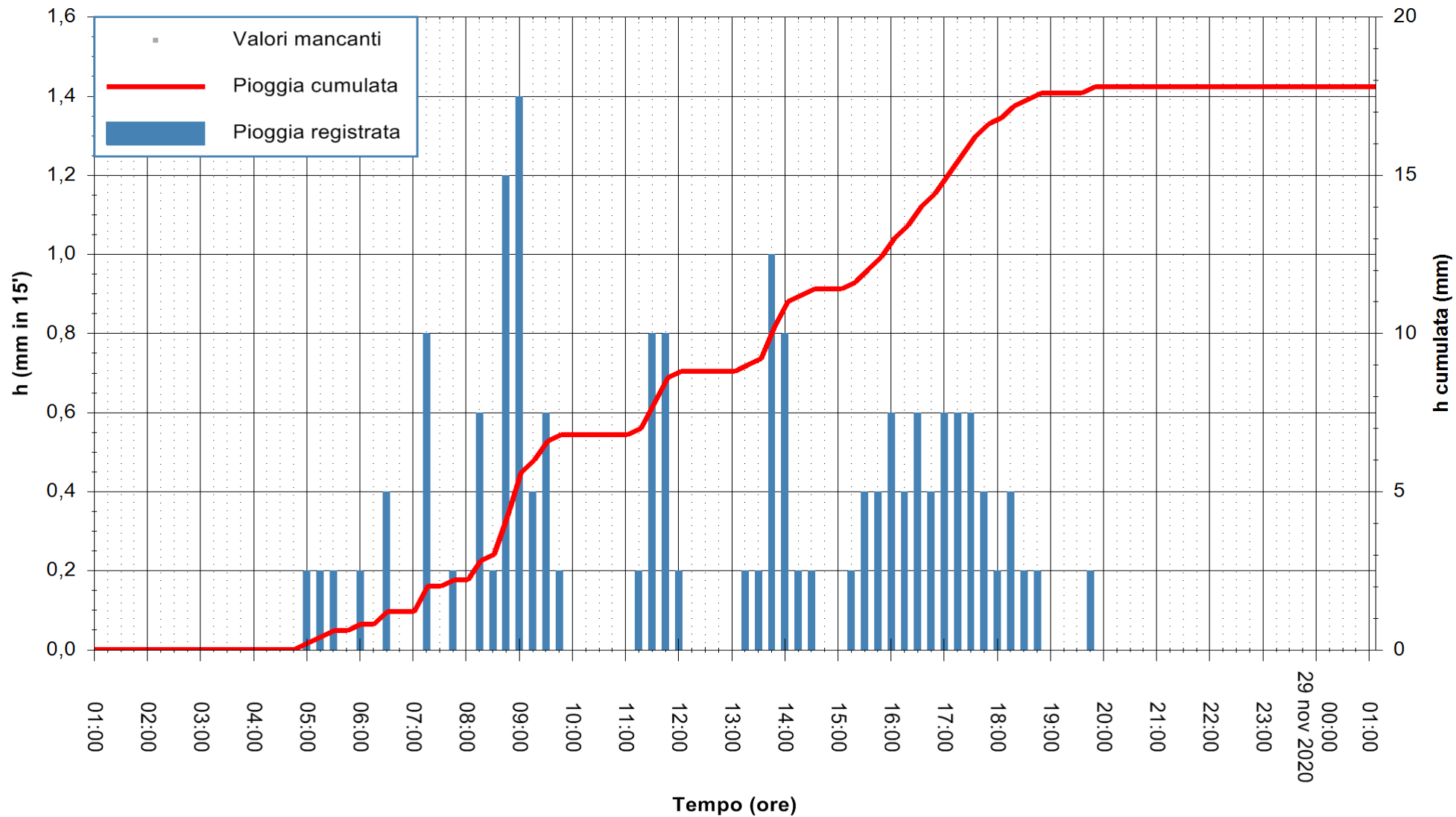

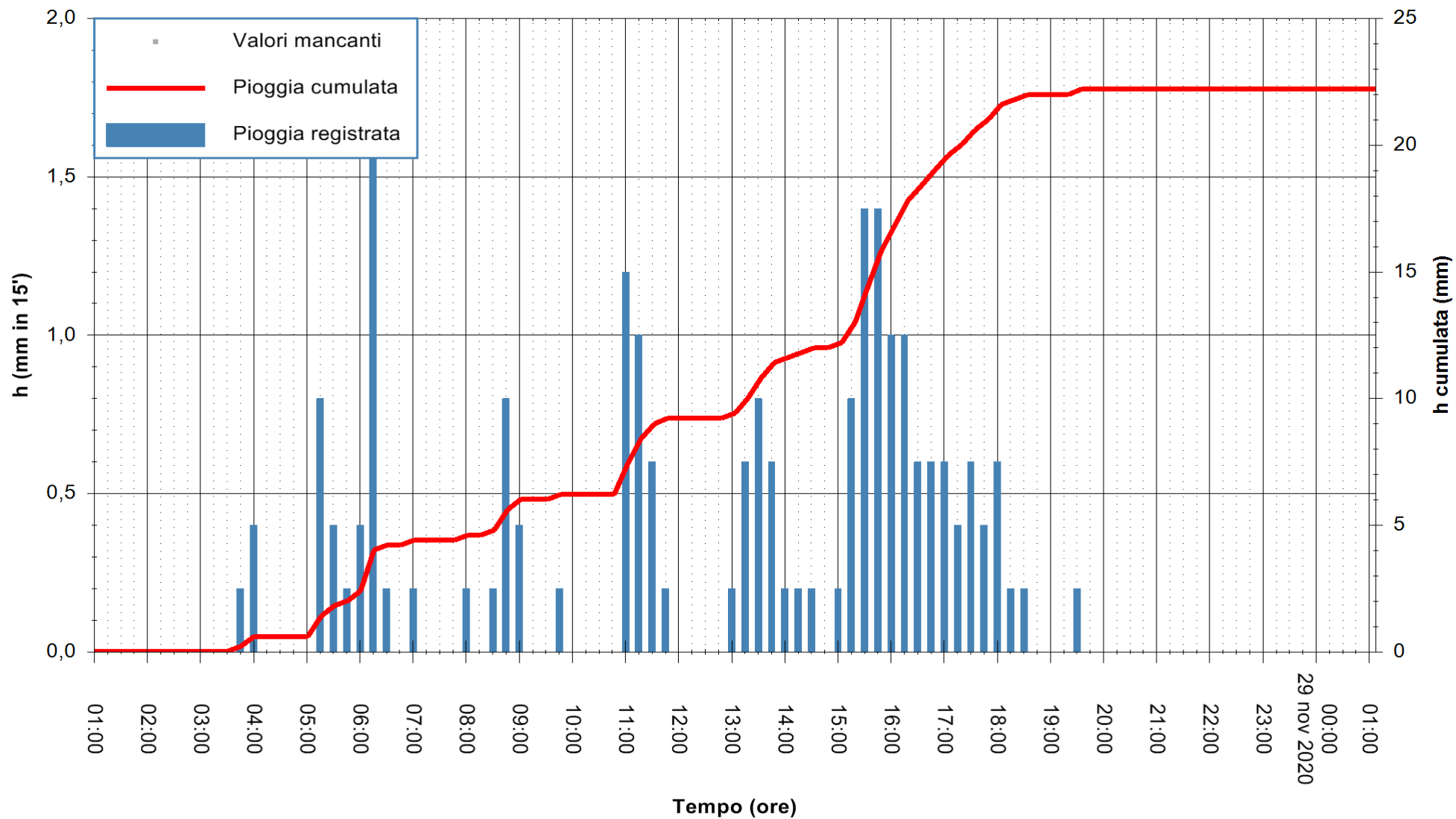

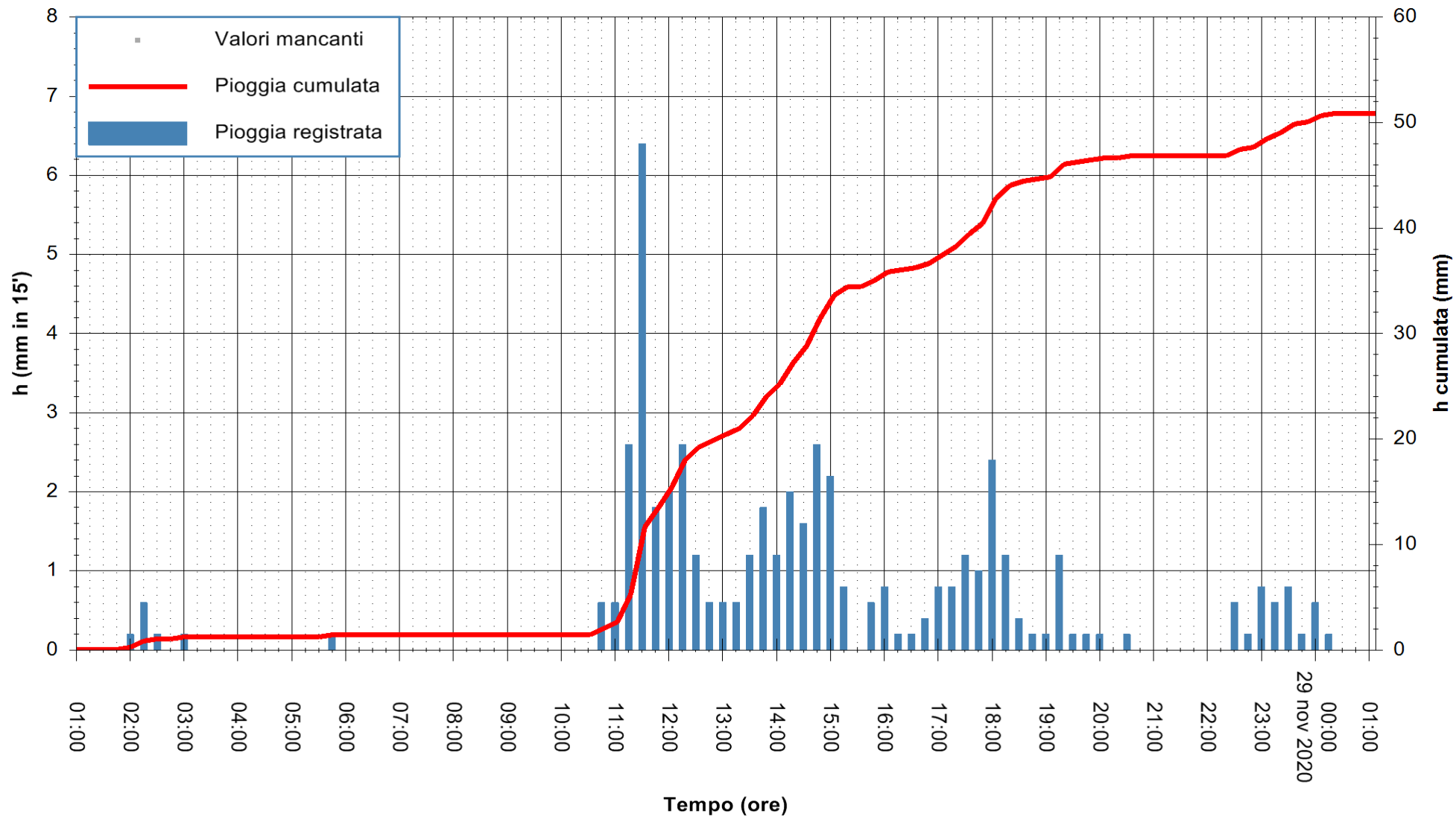

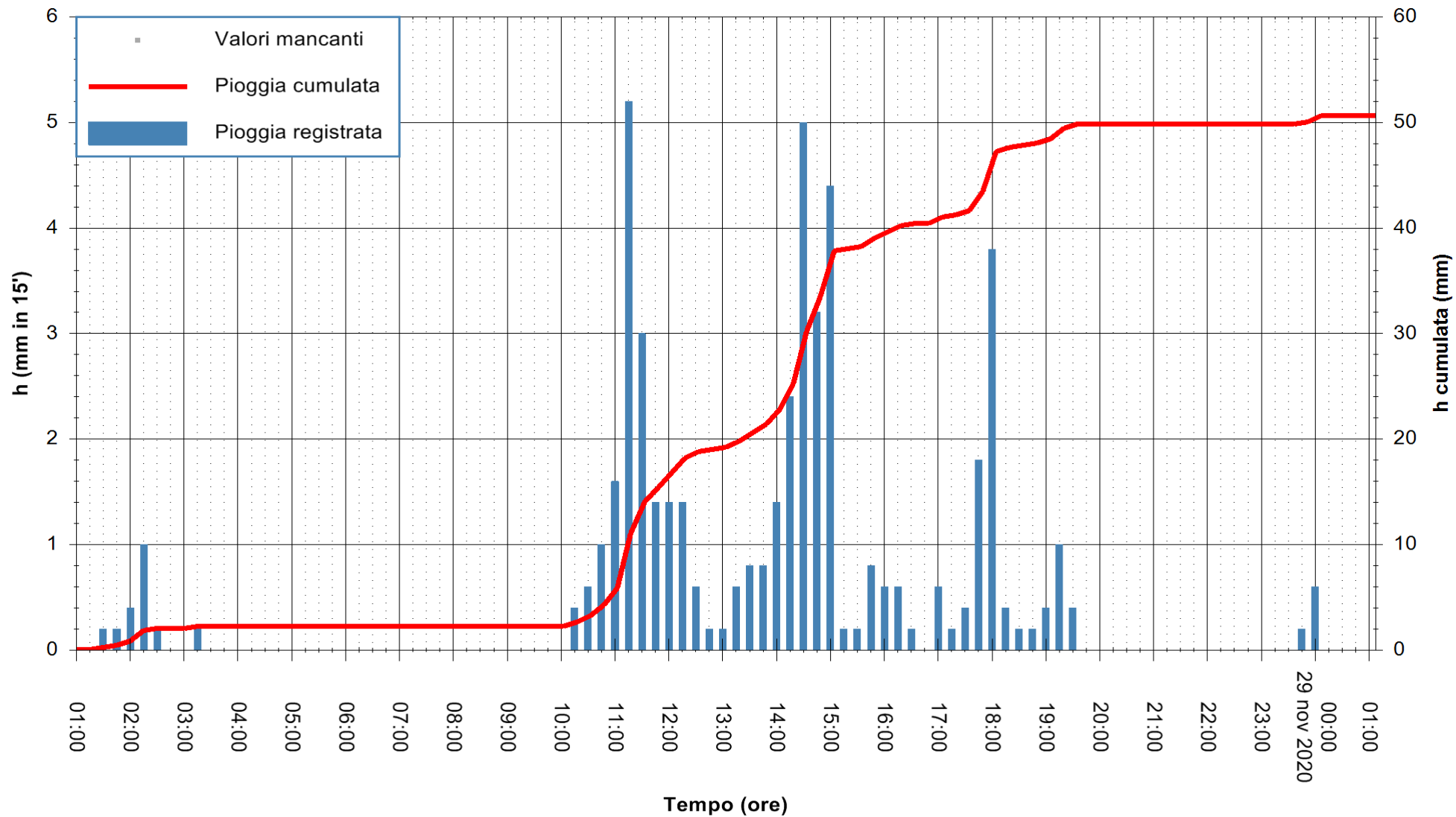



Stazione pluviometrica GAIRO PUNTA TRICOLI  
 Area PUNTA TRICOLI  
 Pioggia registrata nelle ultime 24 ore  
 Estrazione dati delle ore 01:48 del 29/11/2020  
 Ultimo dato disponibile: 29/11/2020 alle 01:15



ARPAS  
 F.to il Dirigente Responsabile  
 Dott. Giuseppe Bianco

REGIONE AUTONOMA DE SARDIGNA  
 REGIONE AUTONOMA DELLA SARDEGNA

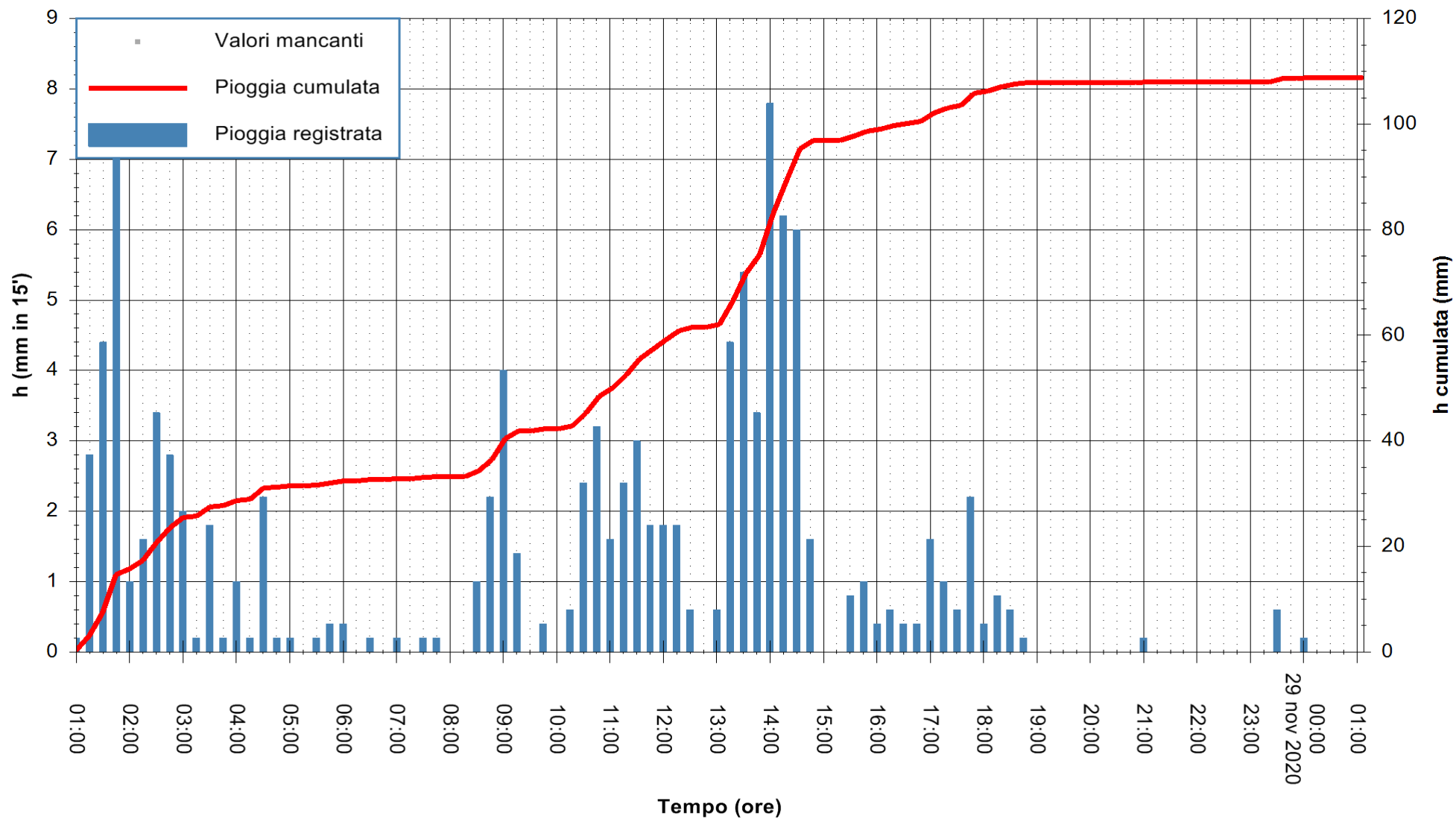

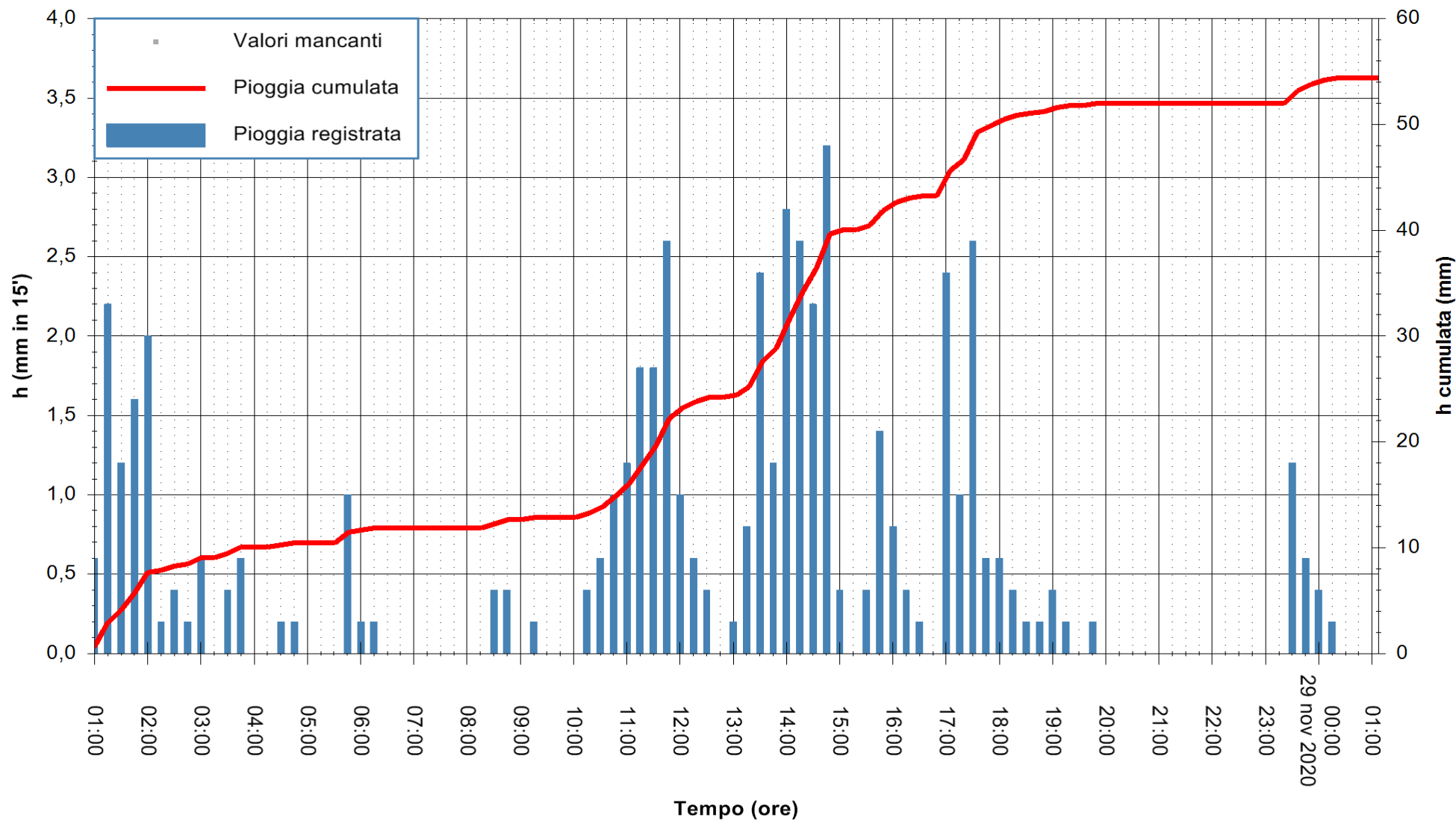

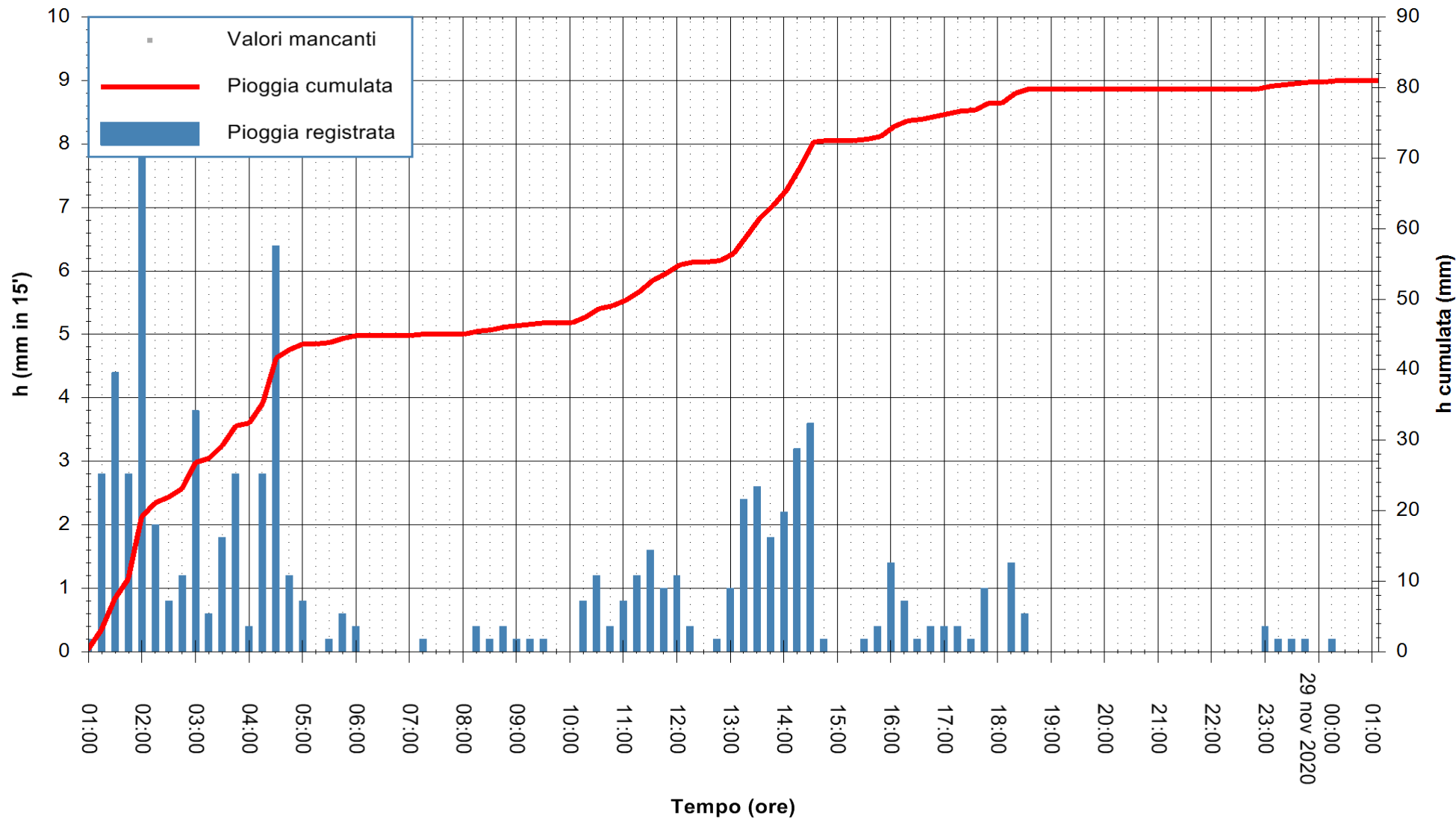

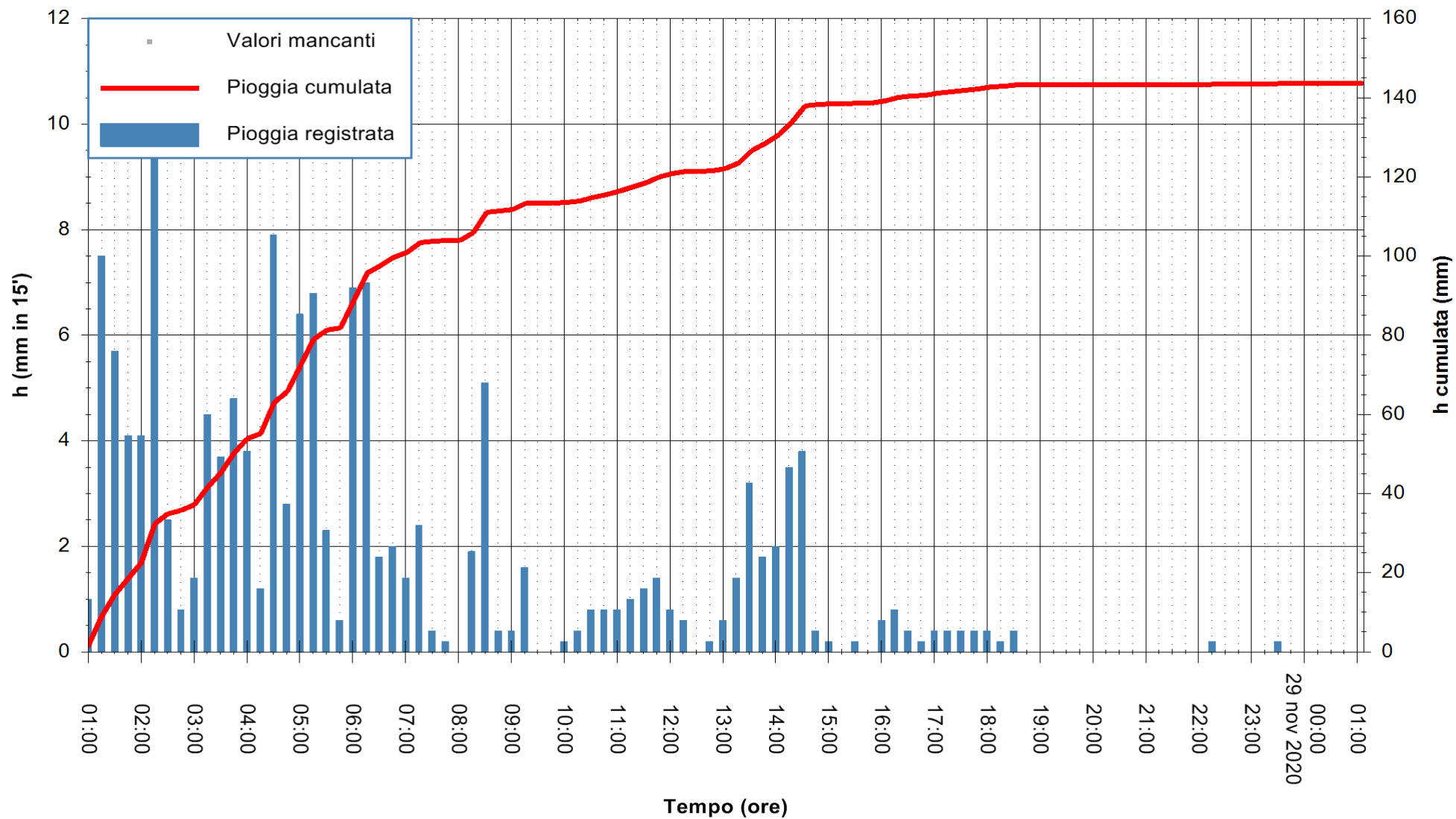

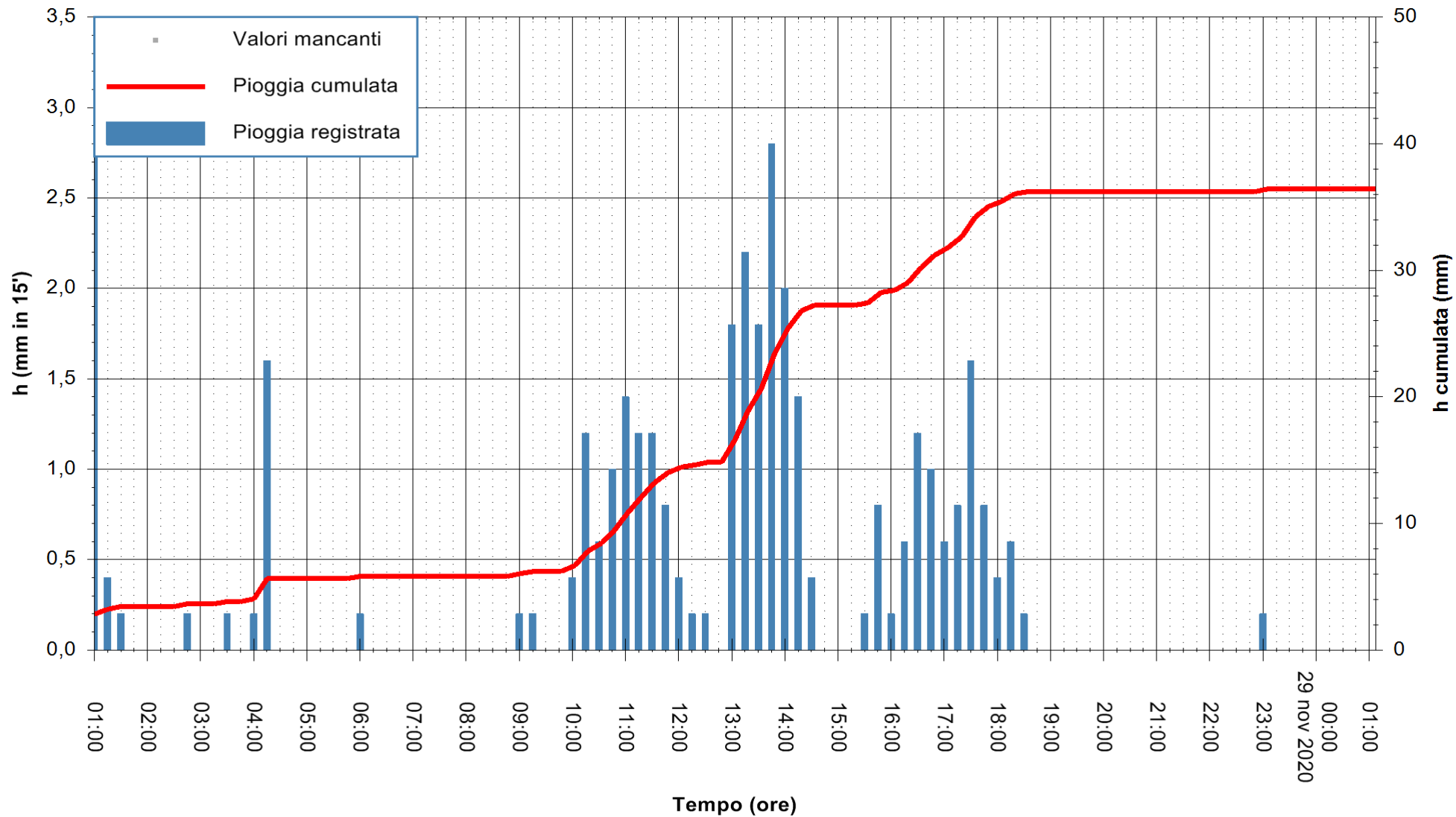

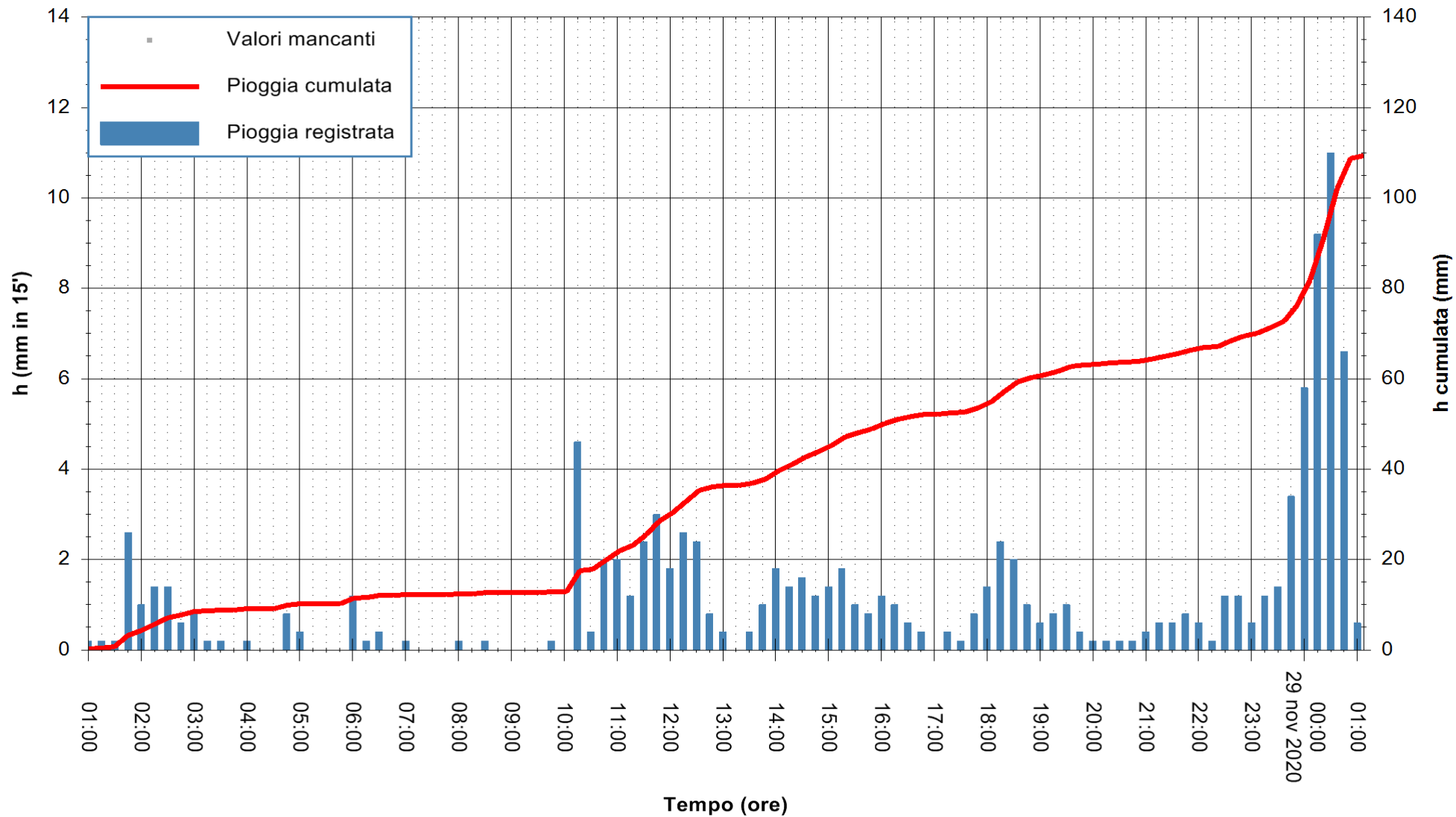

Stazione pluviometrica CAPOTERRA POGGIO DEI PINI  
 Area POGGIO DEI PINI  
 Pioggia registrata nelle ultime 24 ore  
 Estrazione dati delle ore 01:48 del 29/11/2020  
 Ultimo dato disponibile: 29/11/2020 alle 01:15



ARPAS  
 F.to il Dirigente Responsabile  
 Dott. Giuseppe Bianco

REGIONE AUTONOMA DE SARDIGNA  
 REGIONE AUTONOMA DELLA SARDEGNA

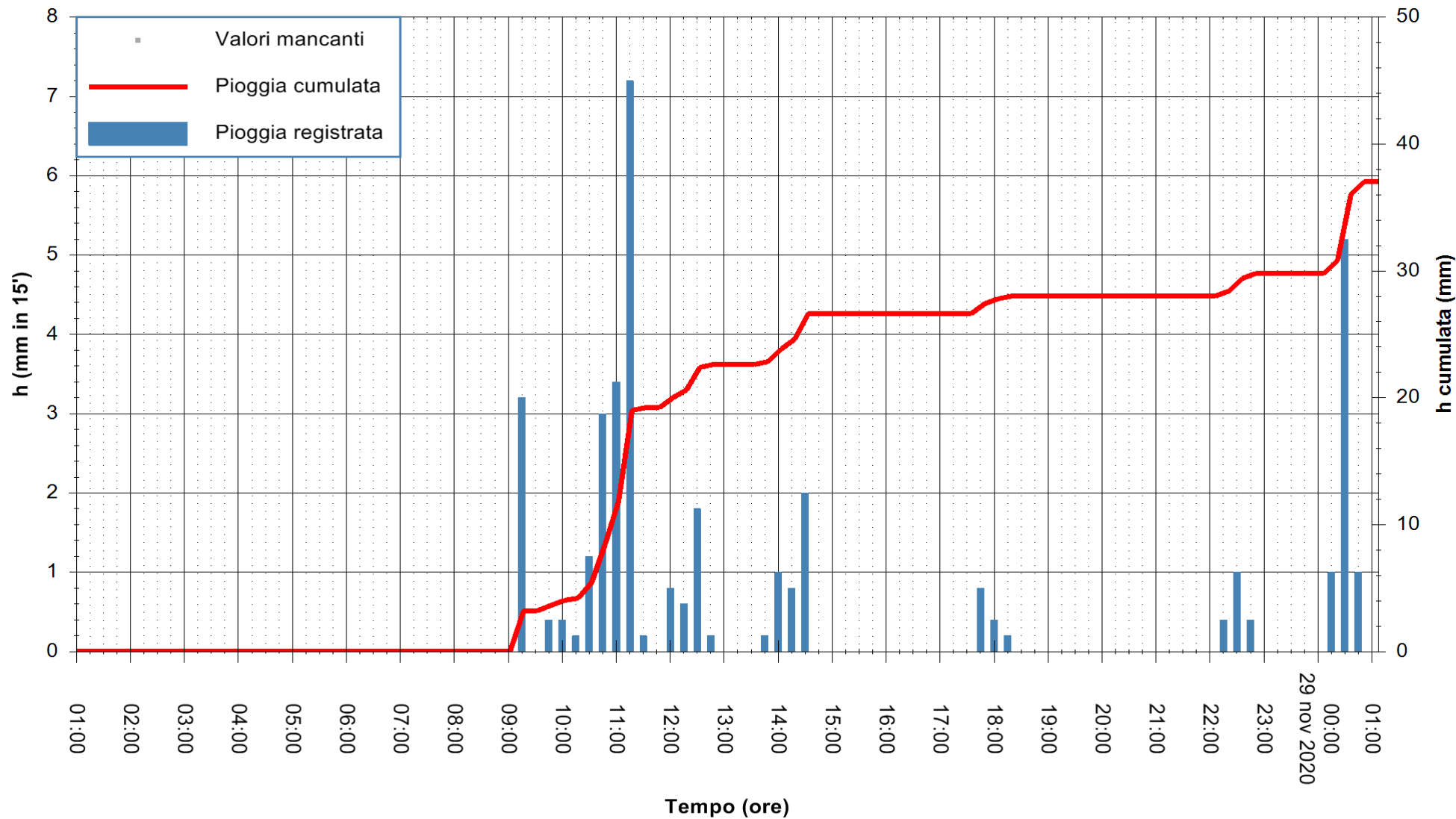

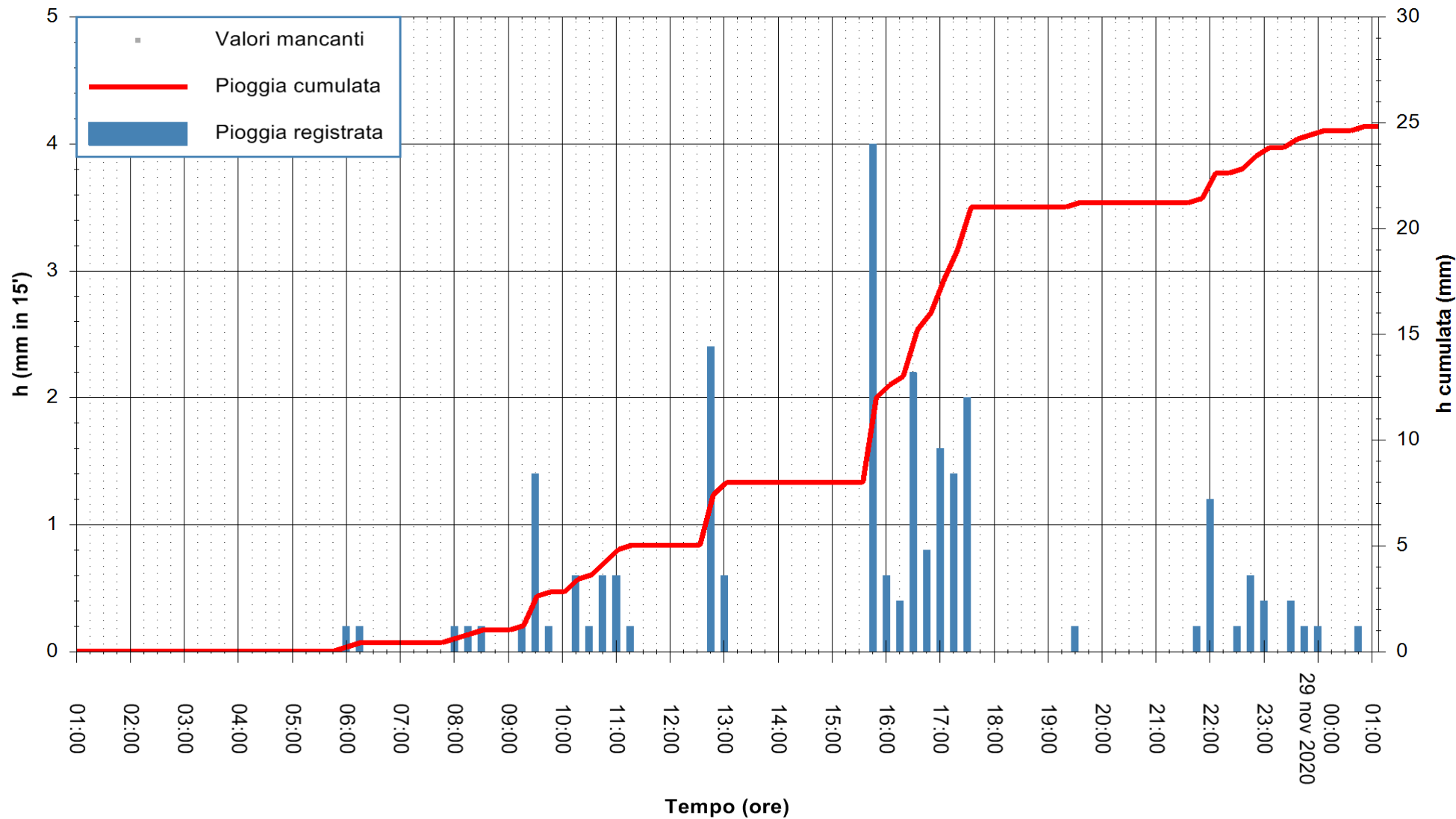



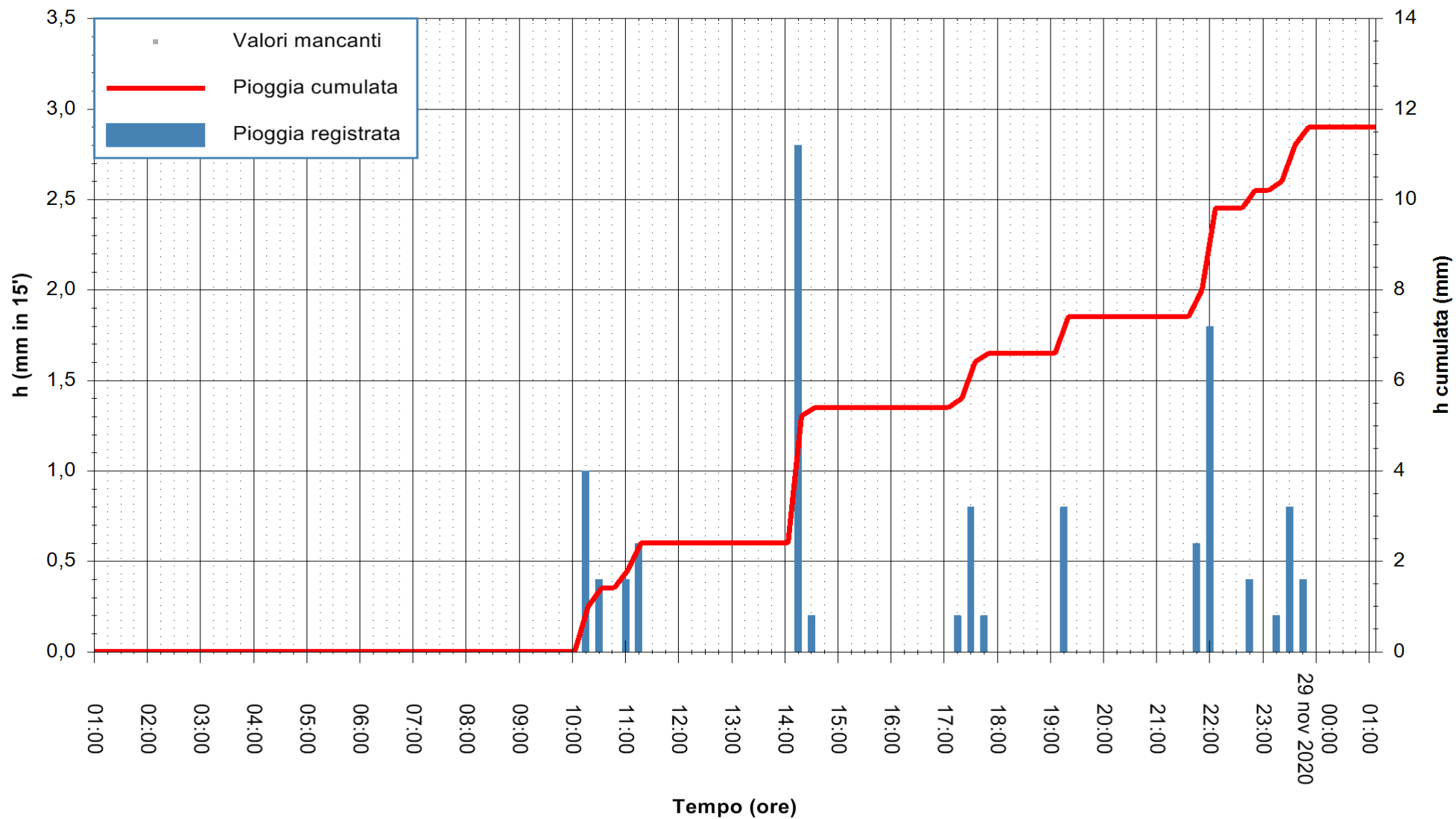

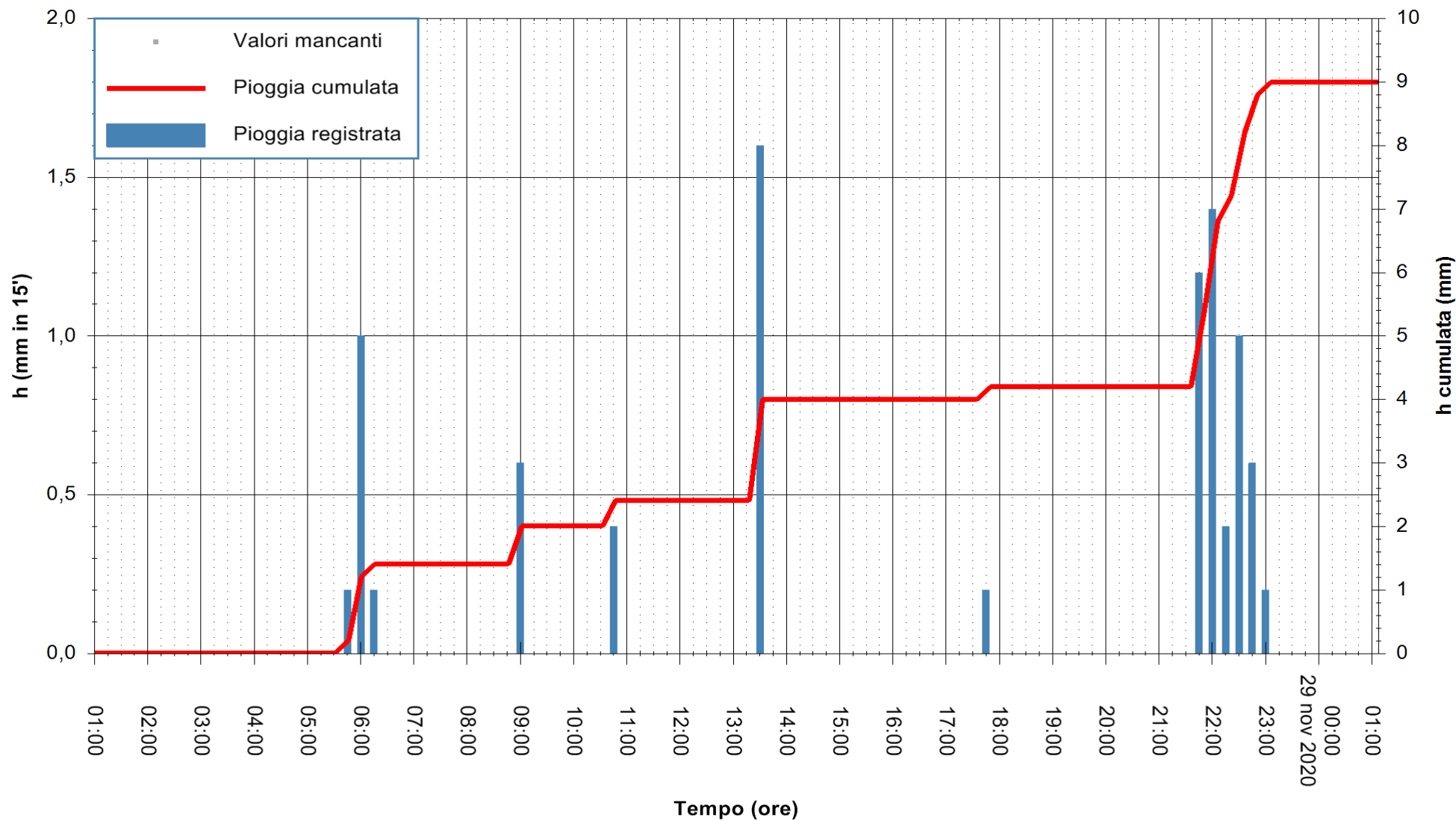

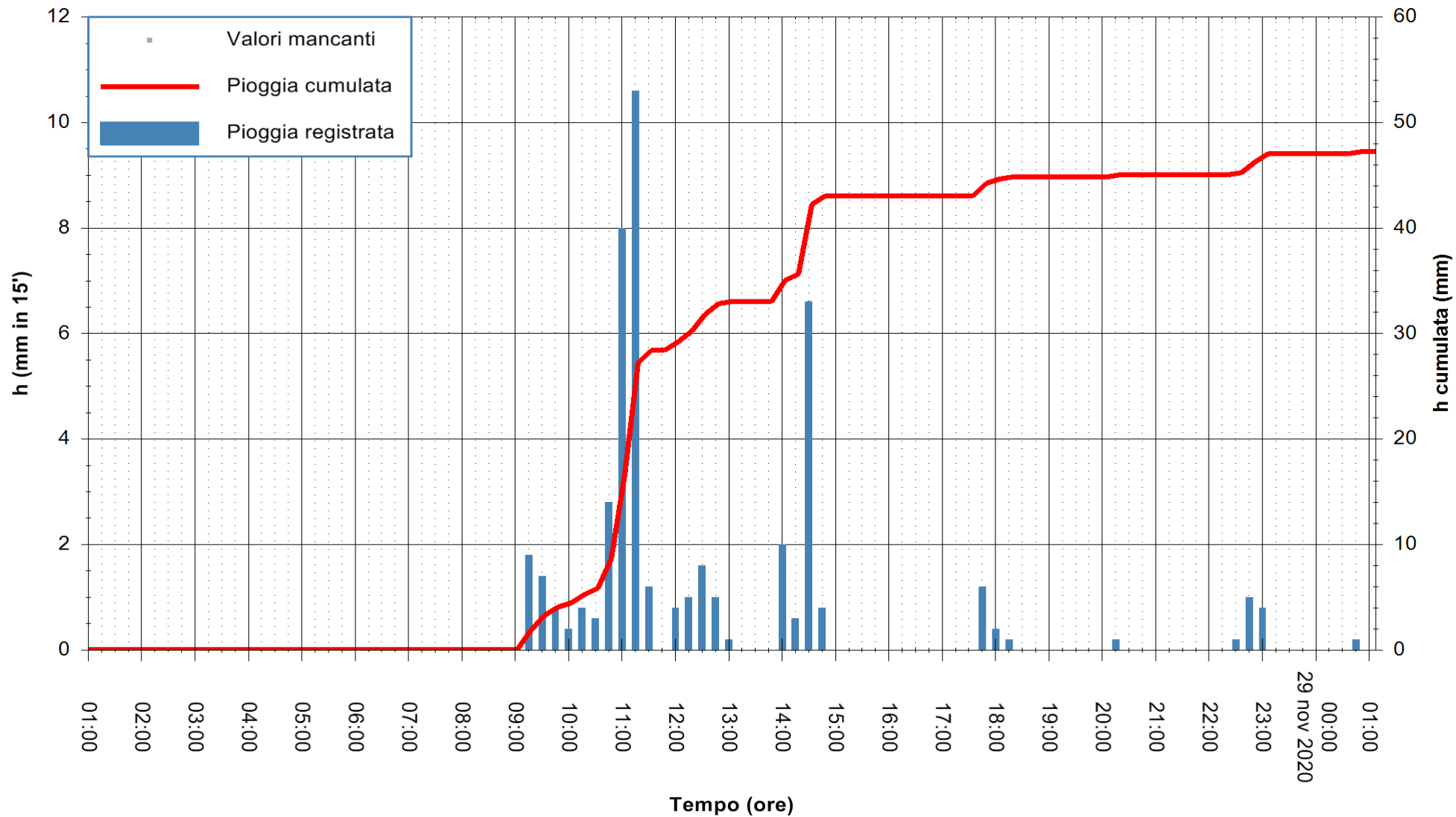

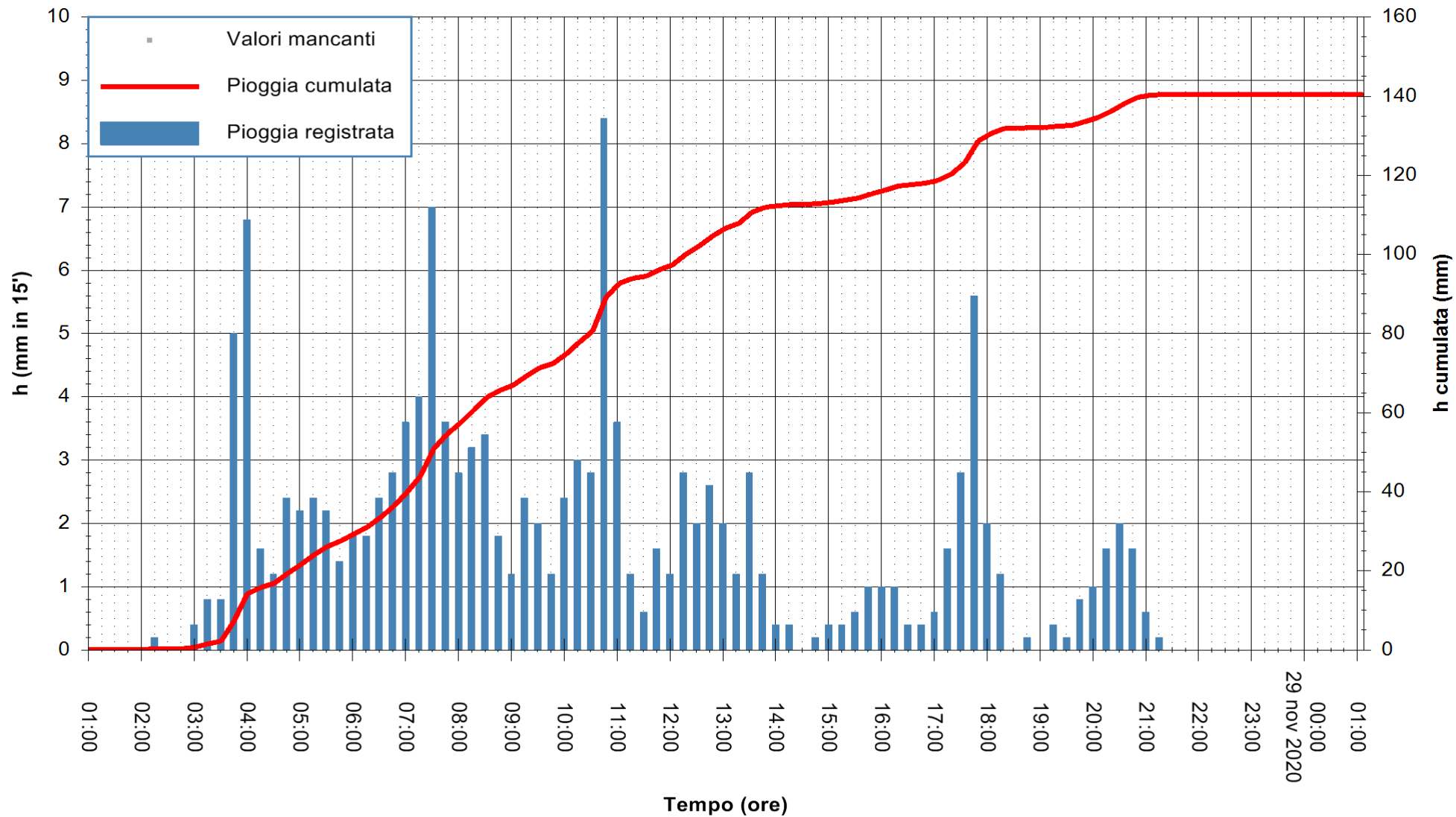

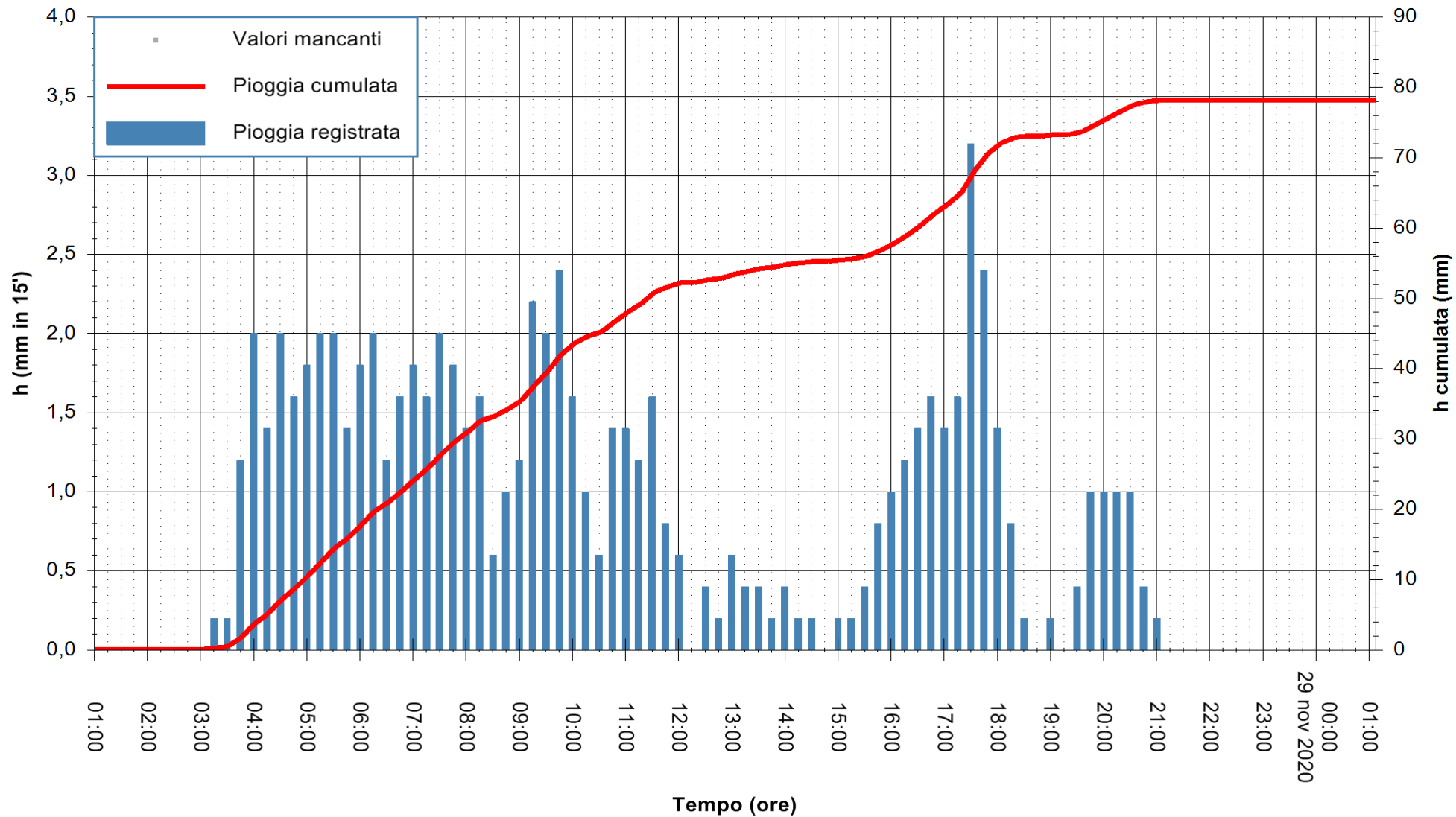

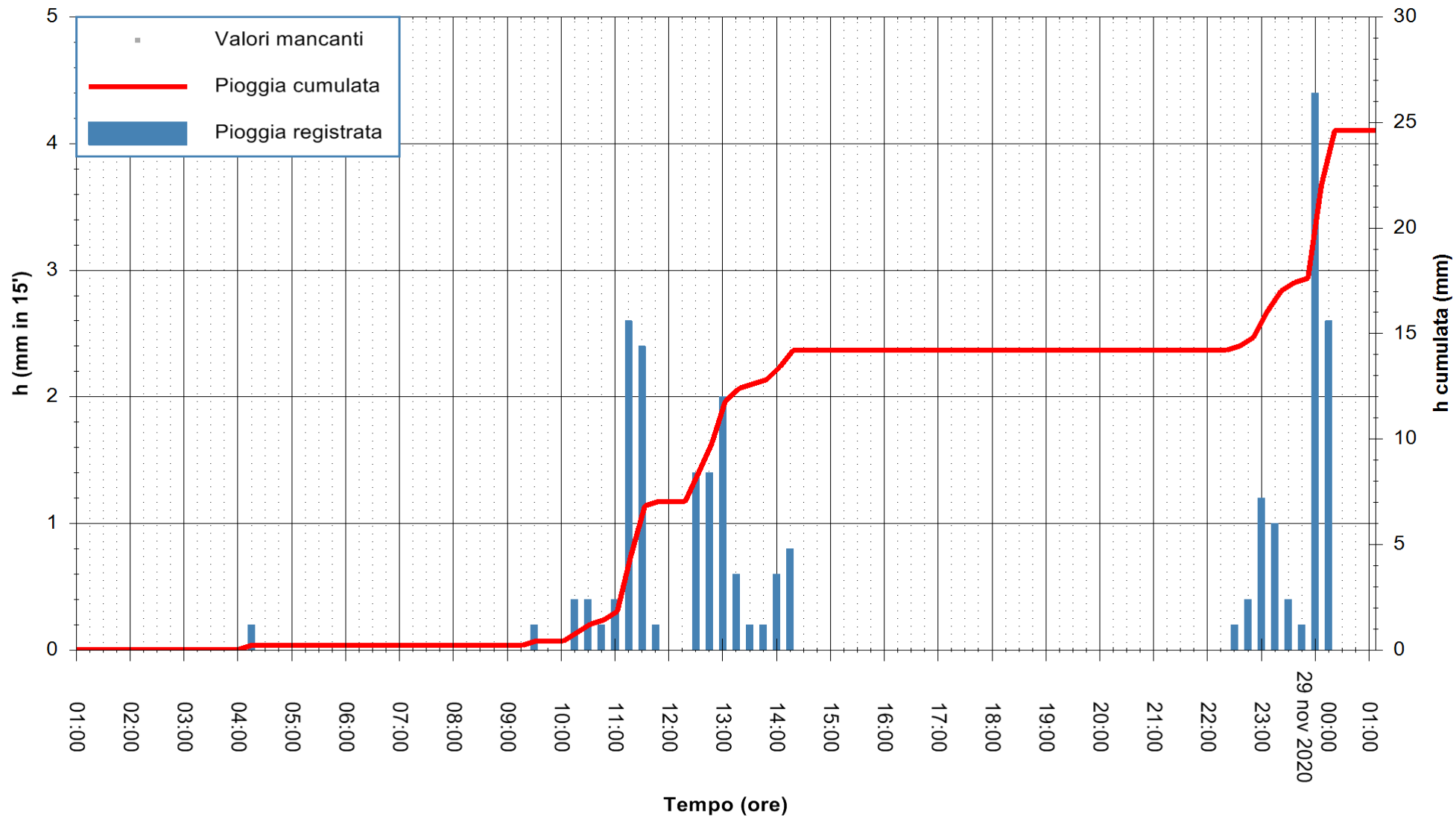

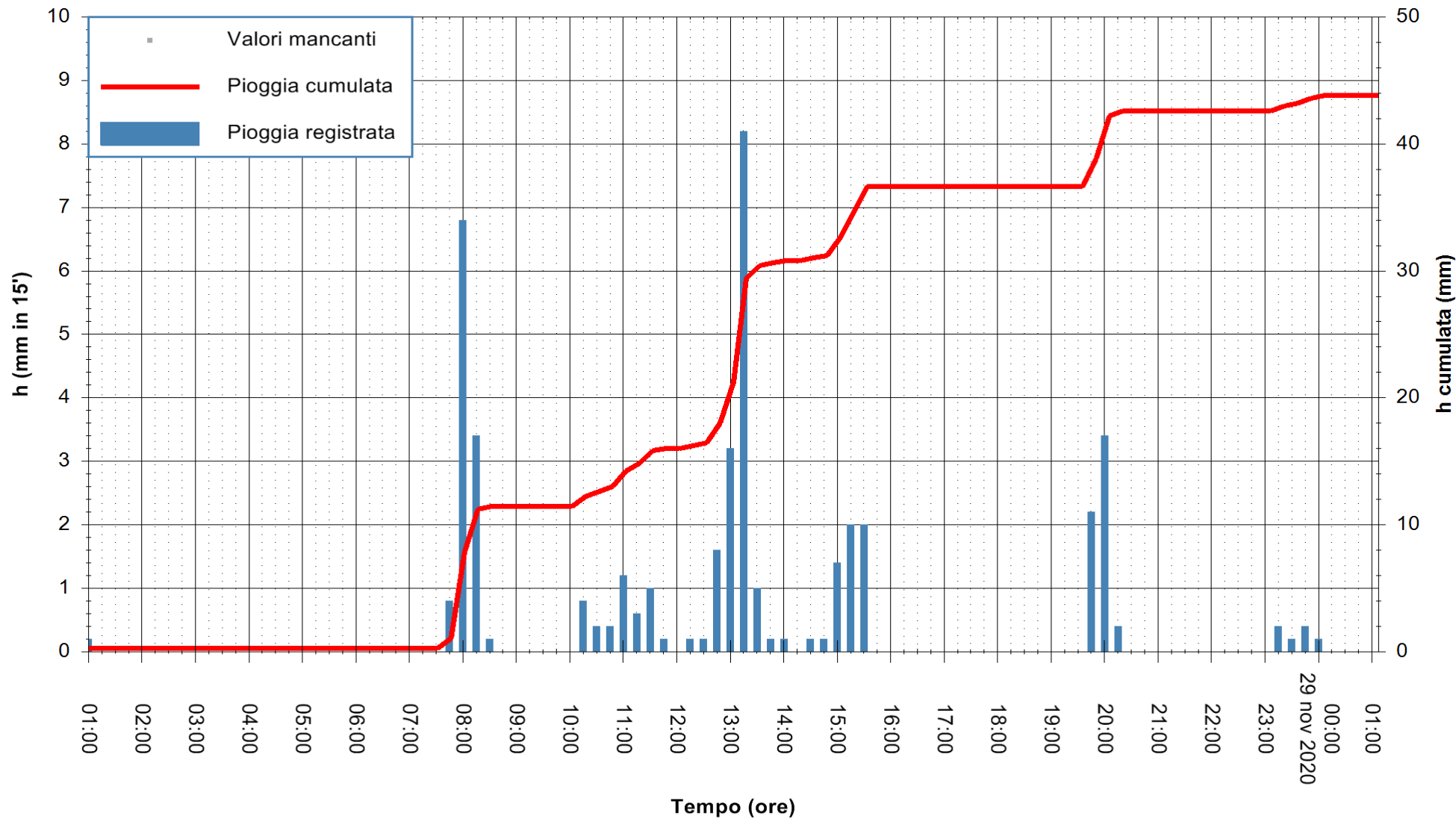

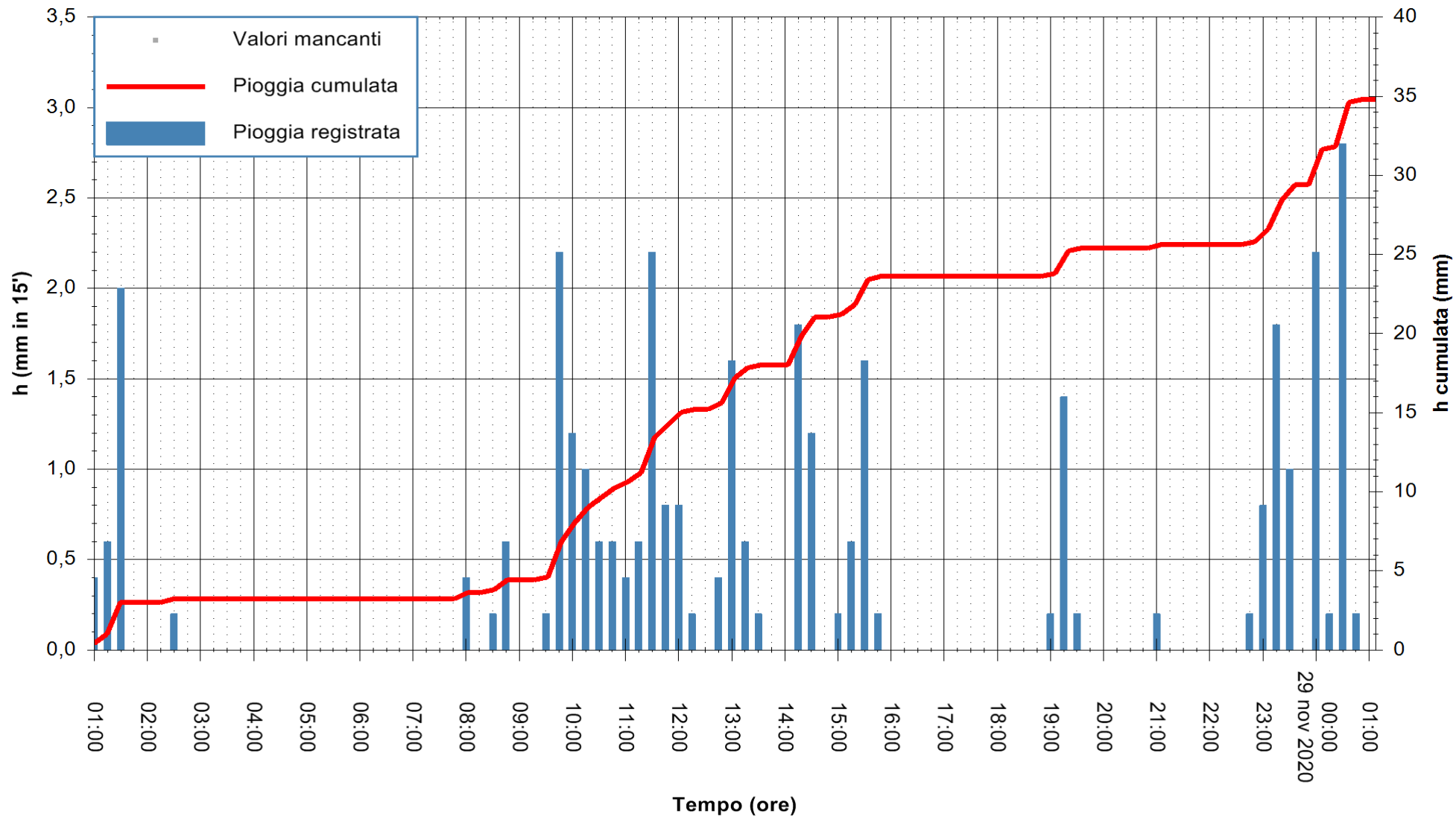



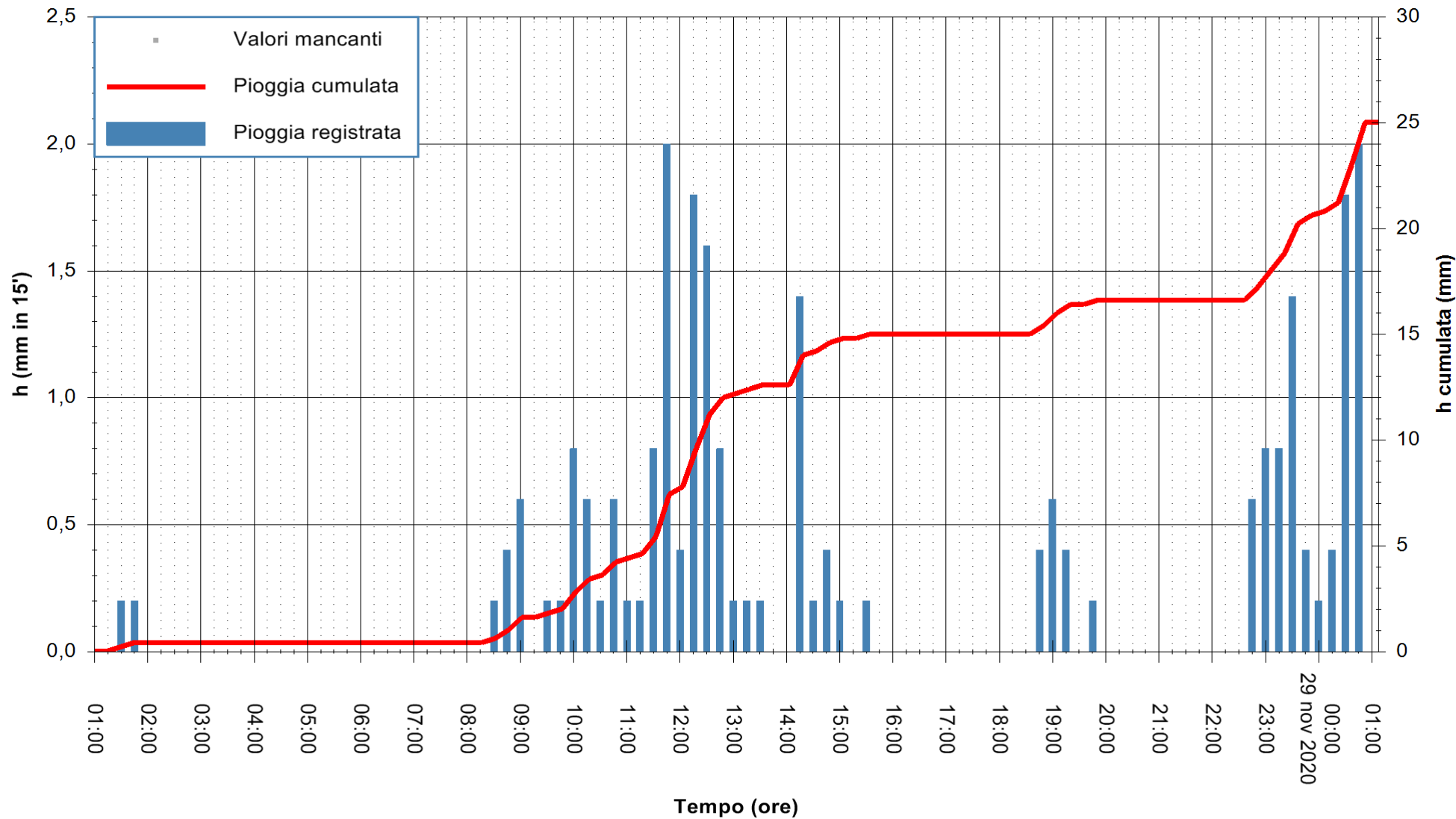

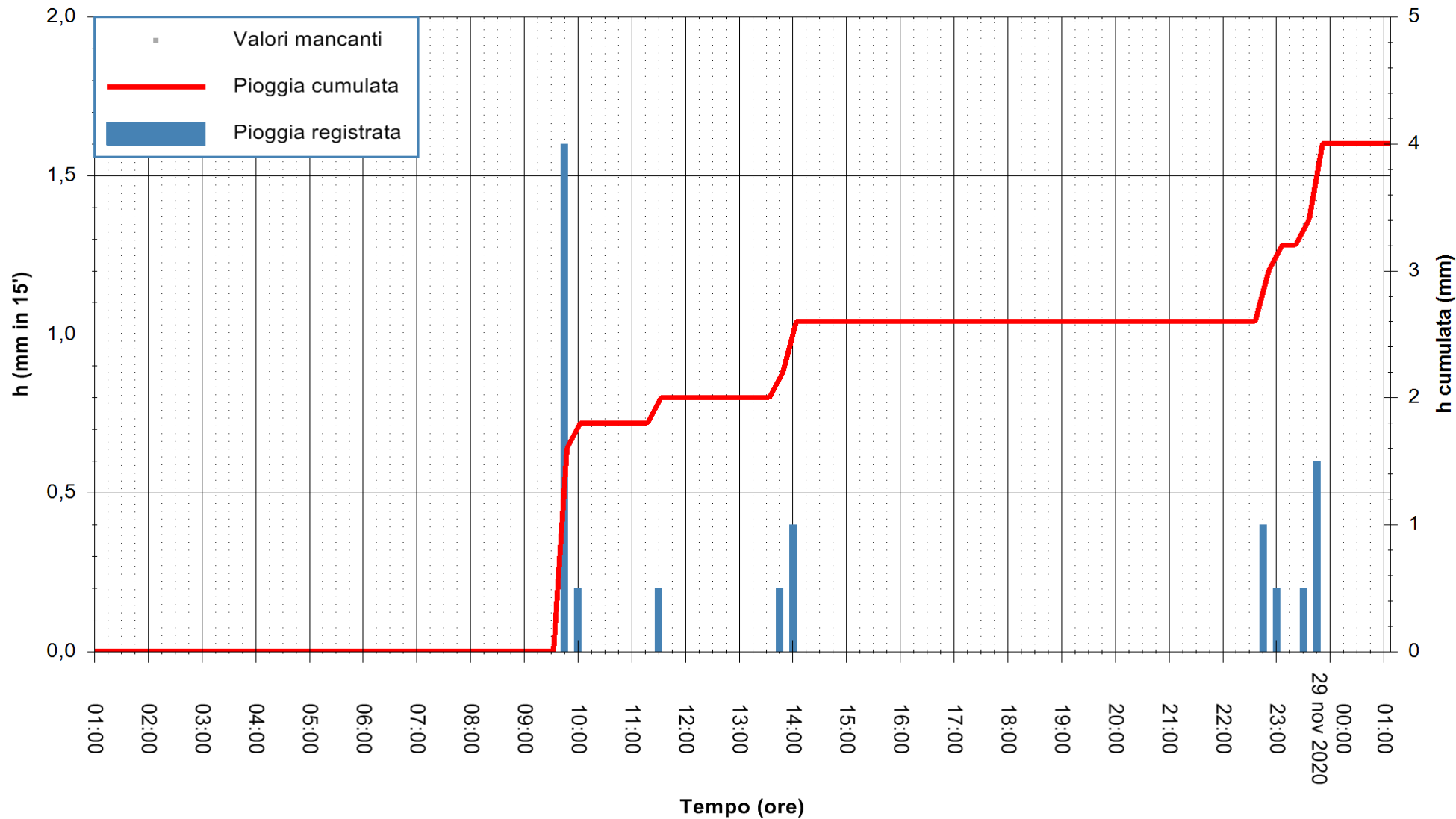

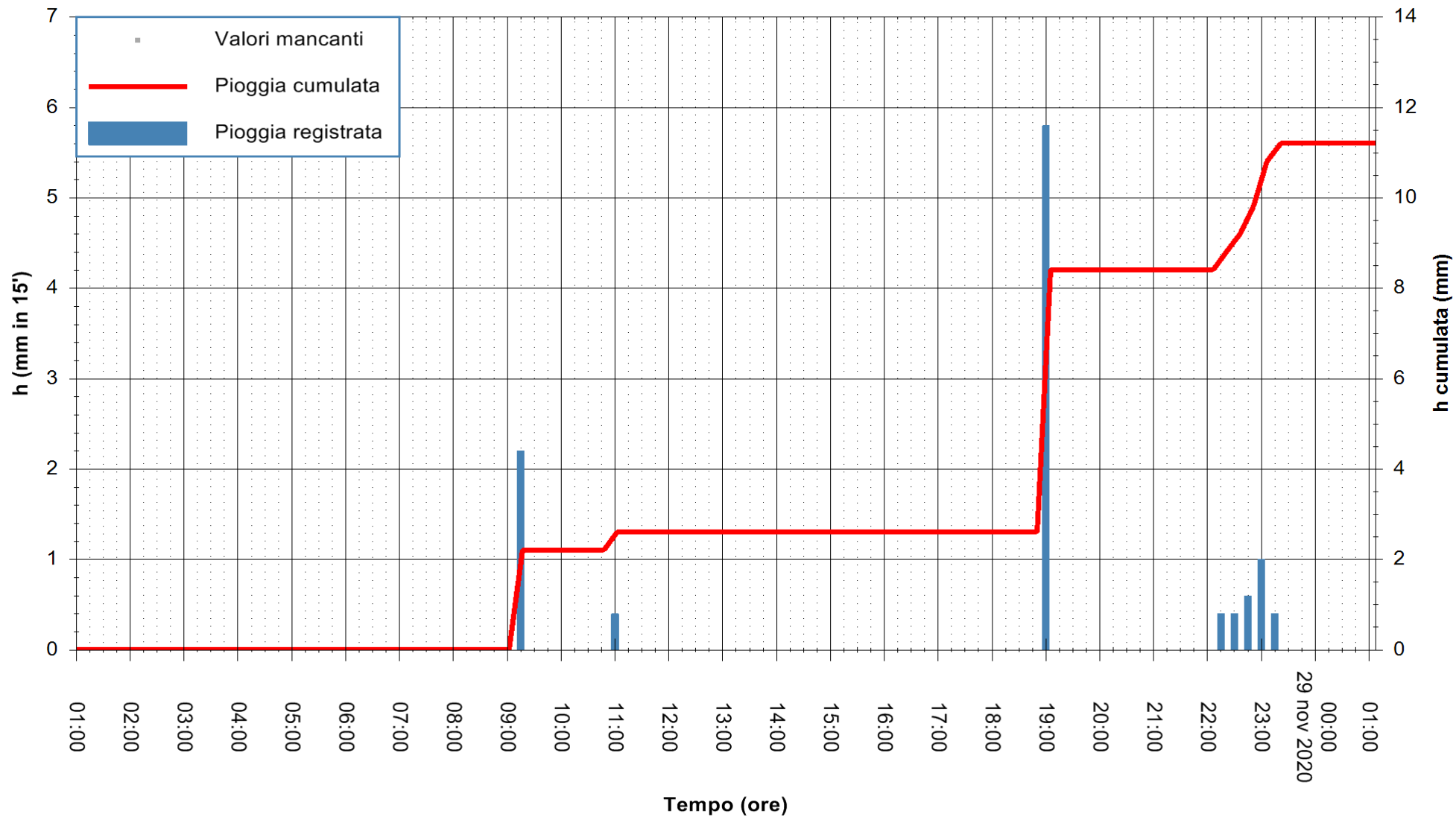

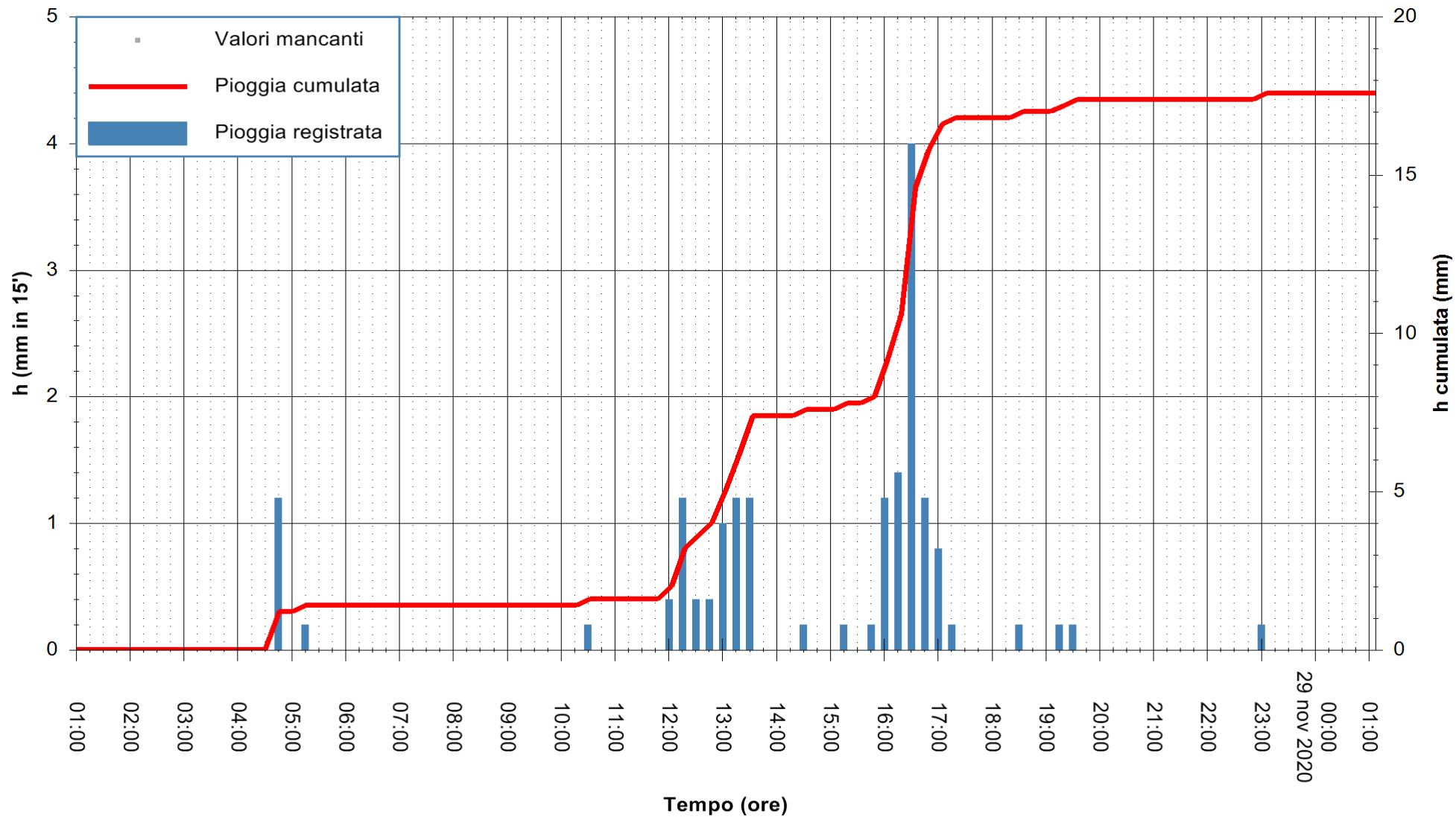

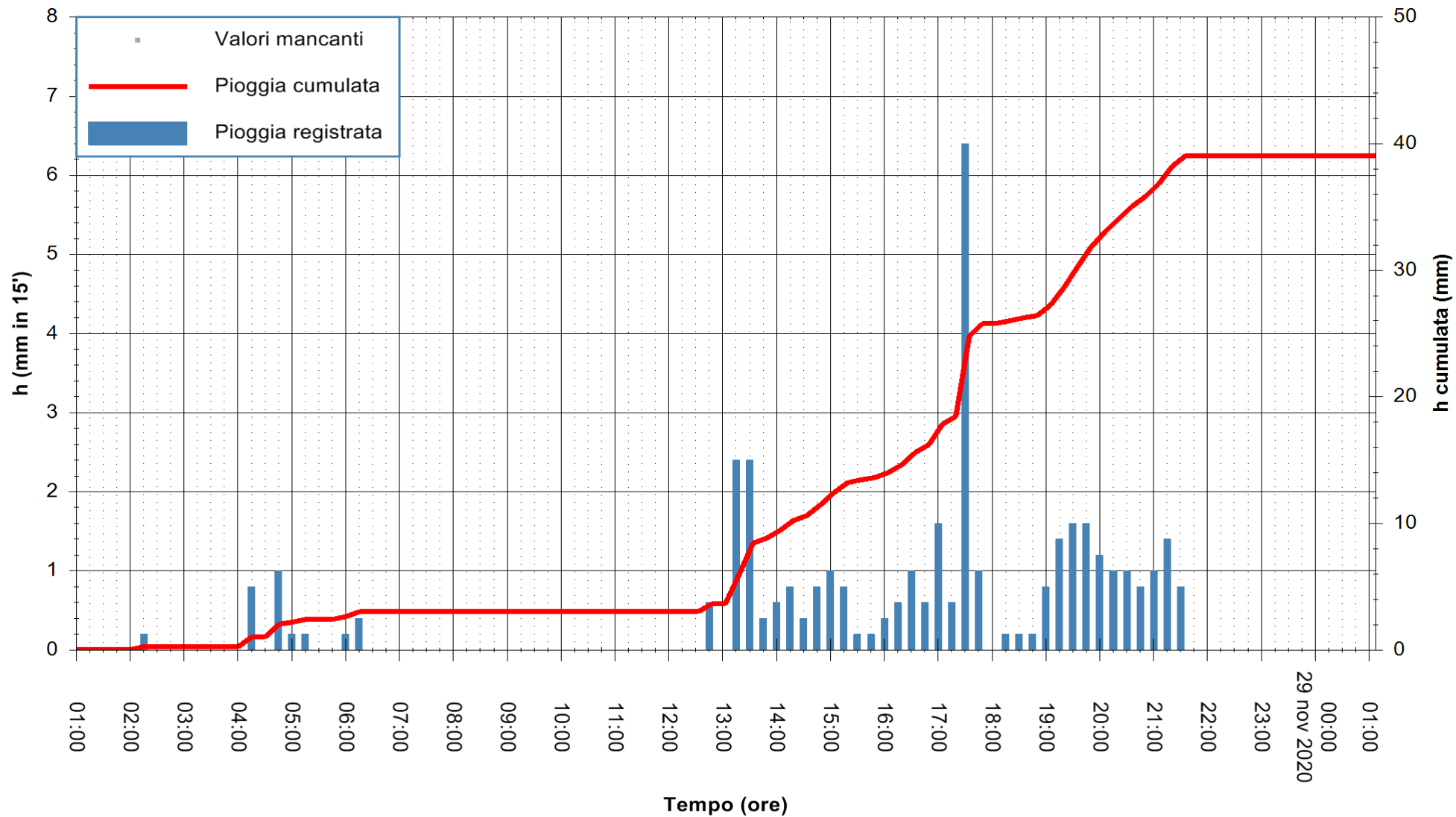

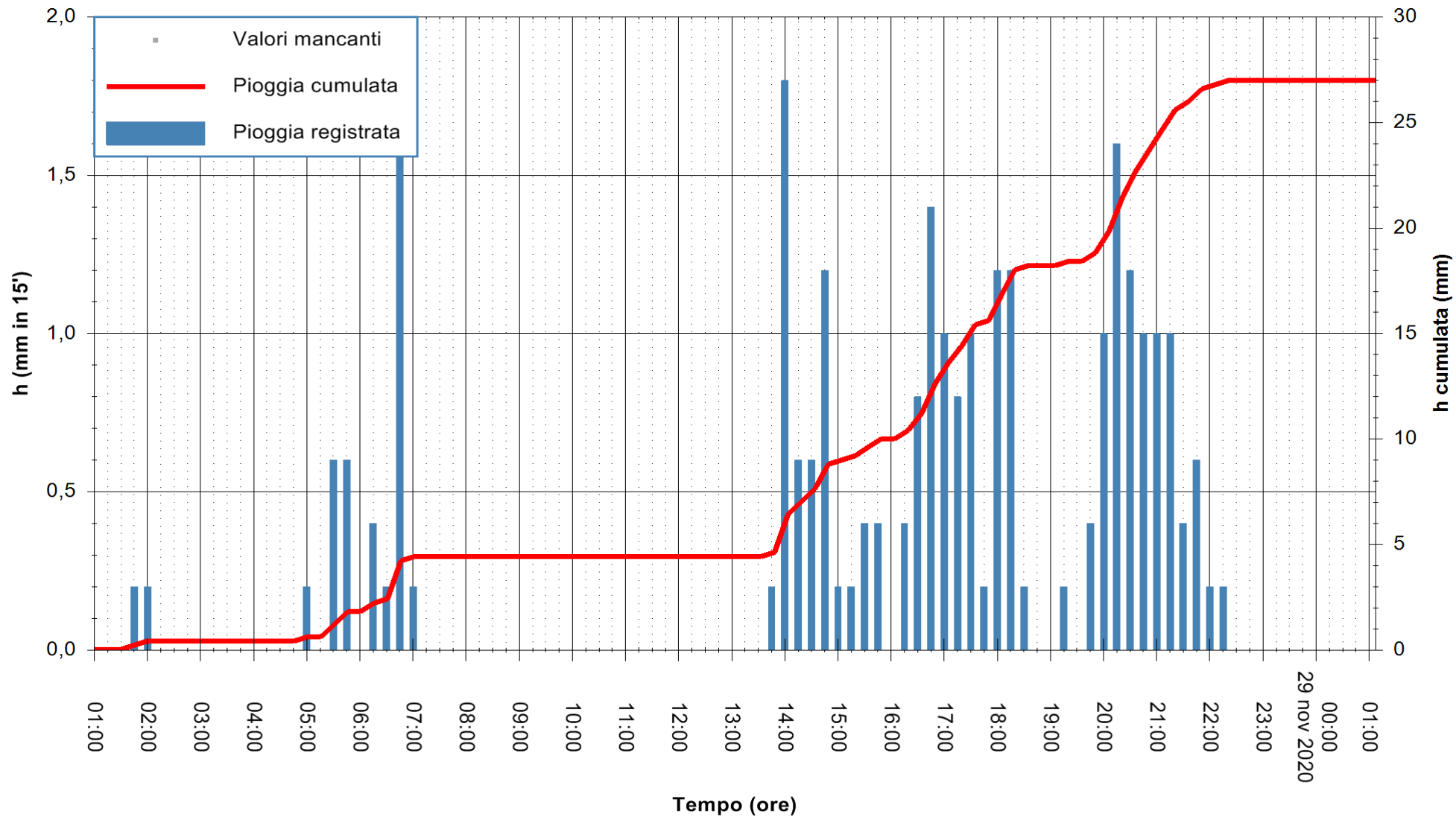

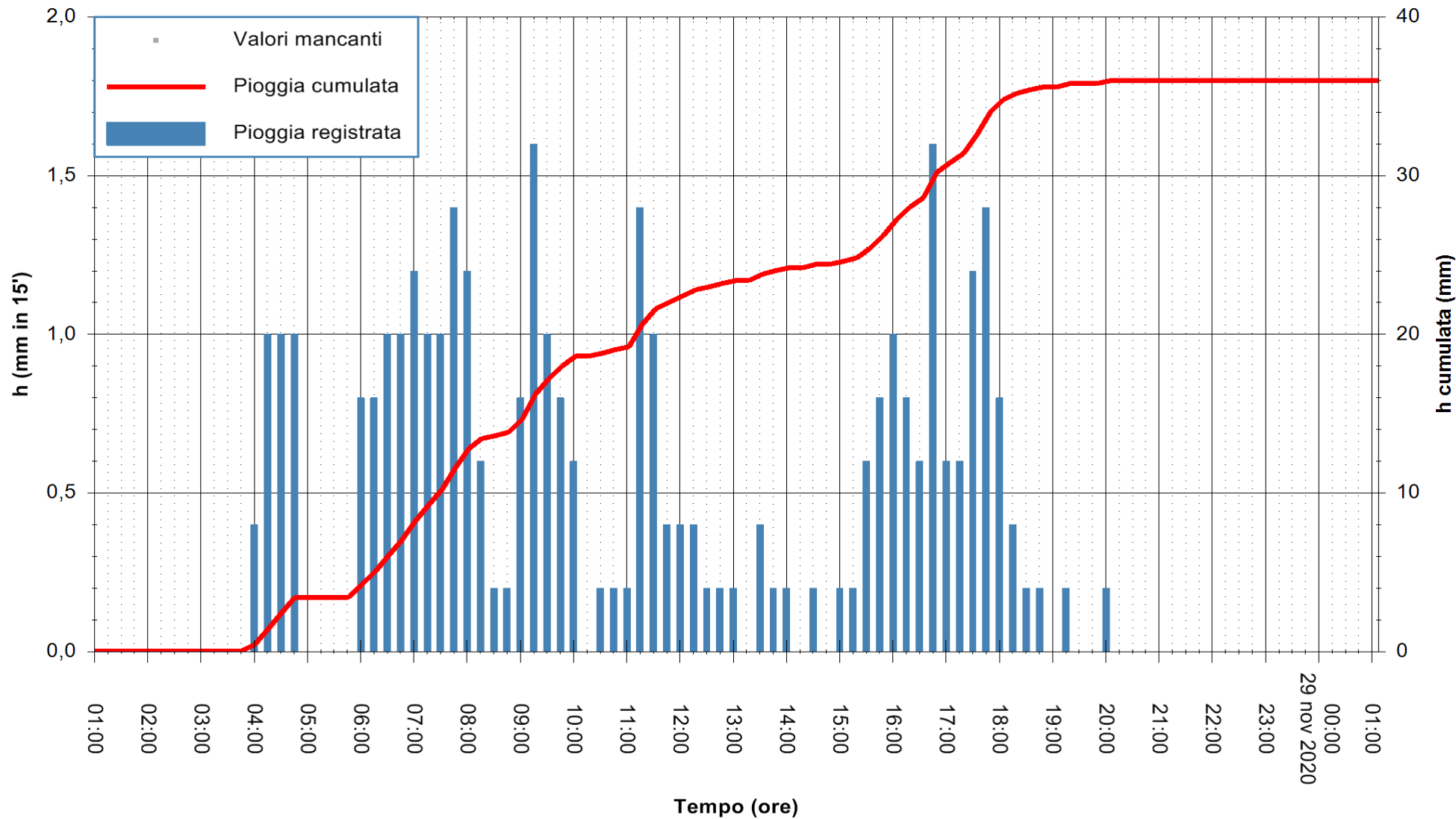

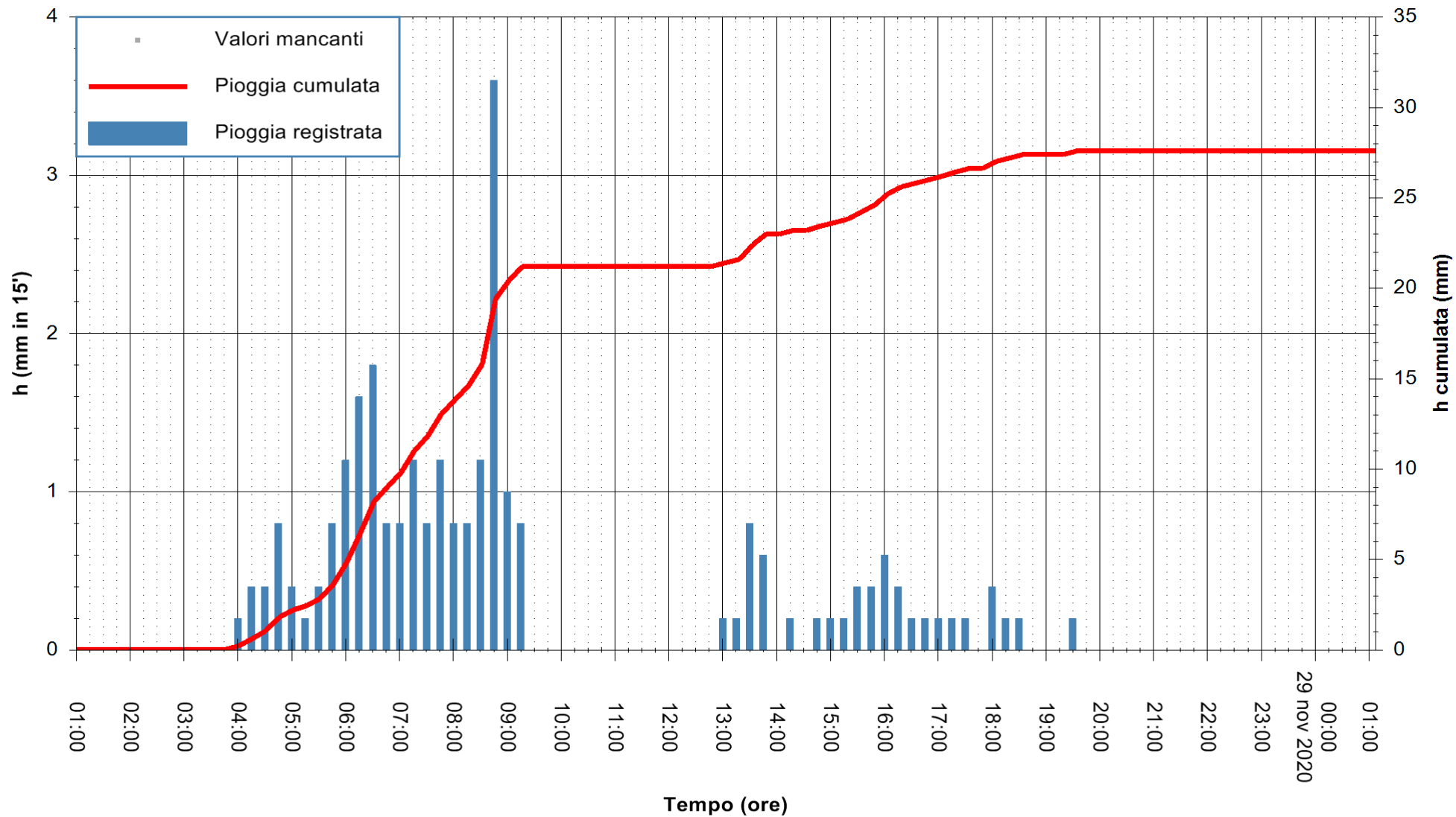



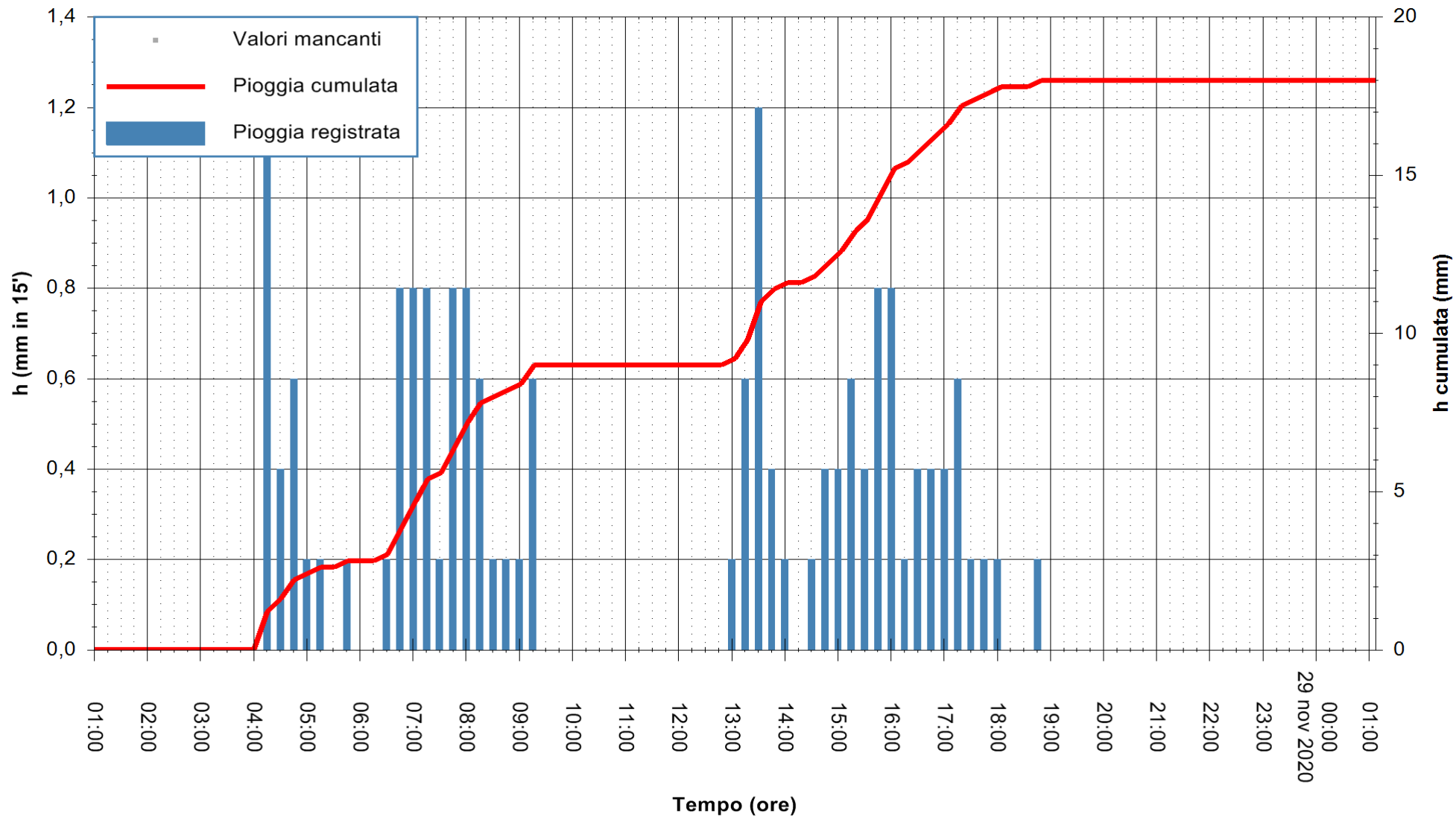

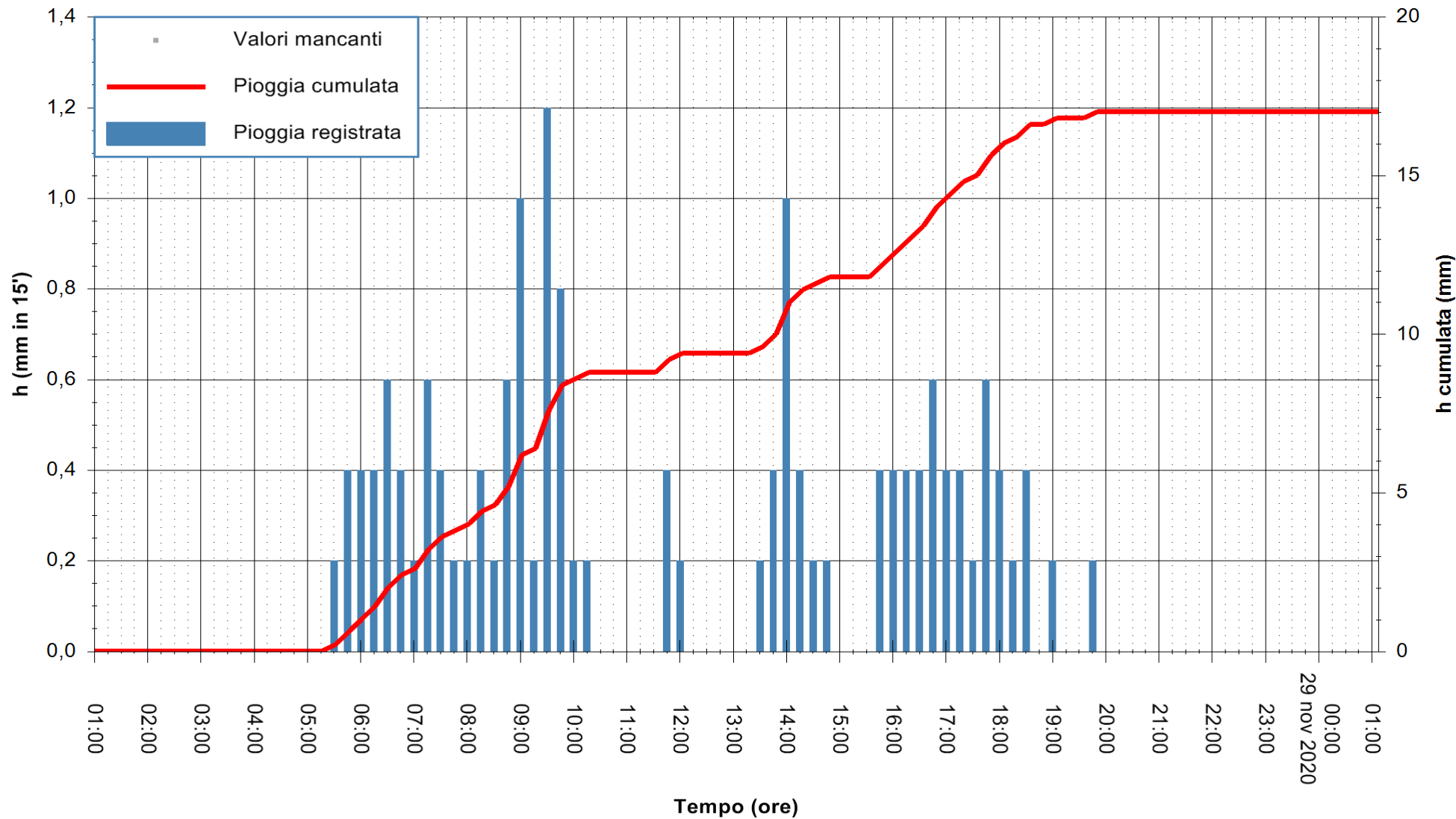

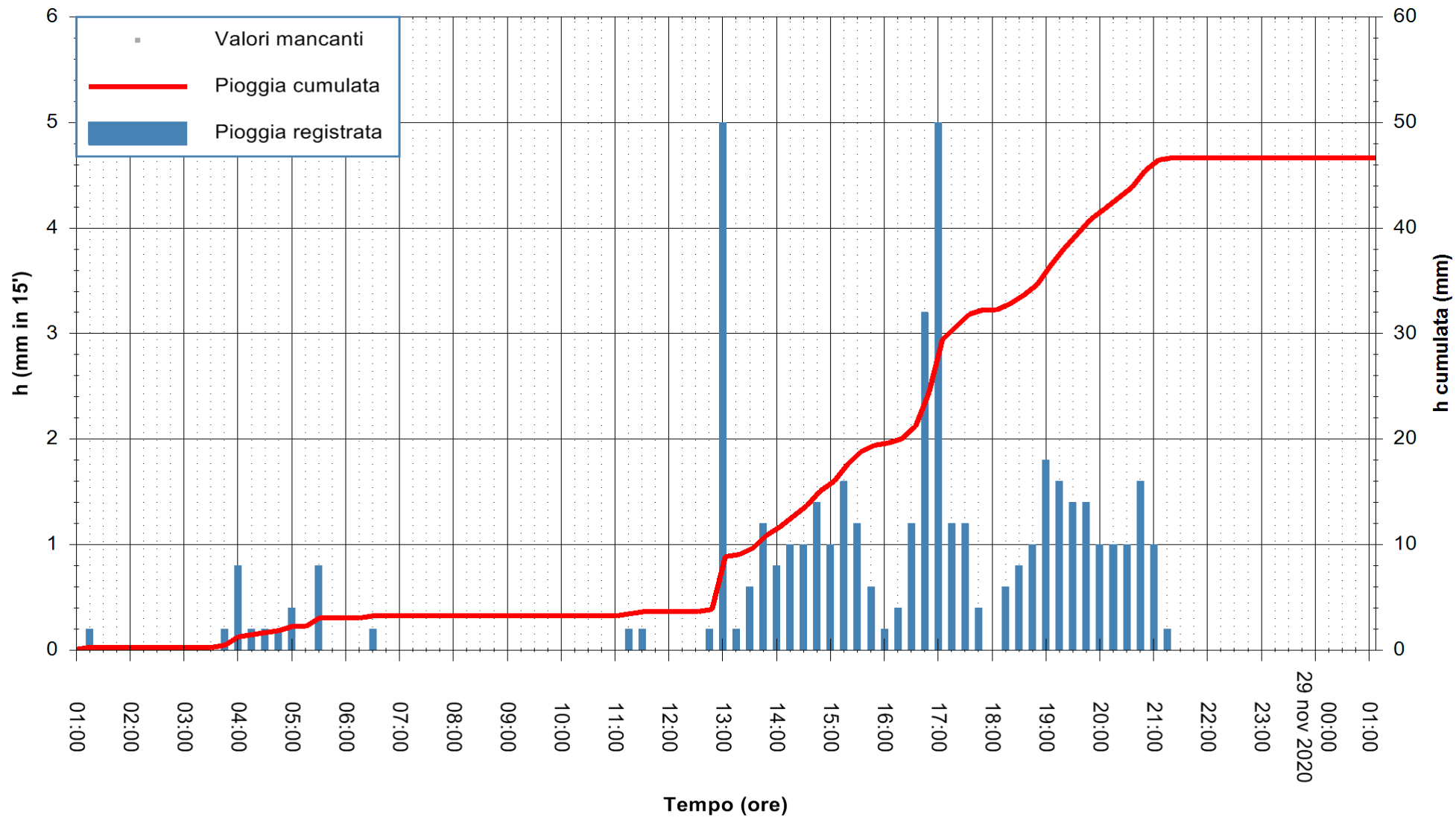

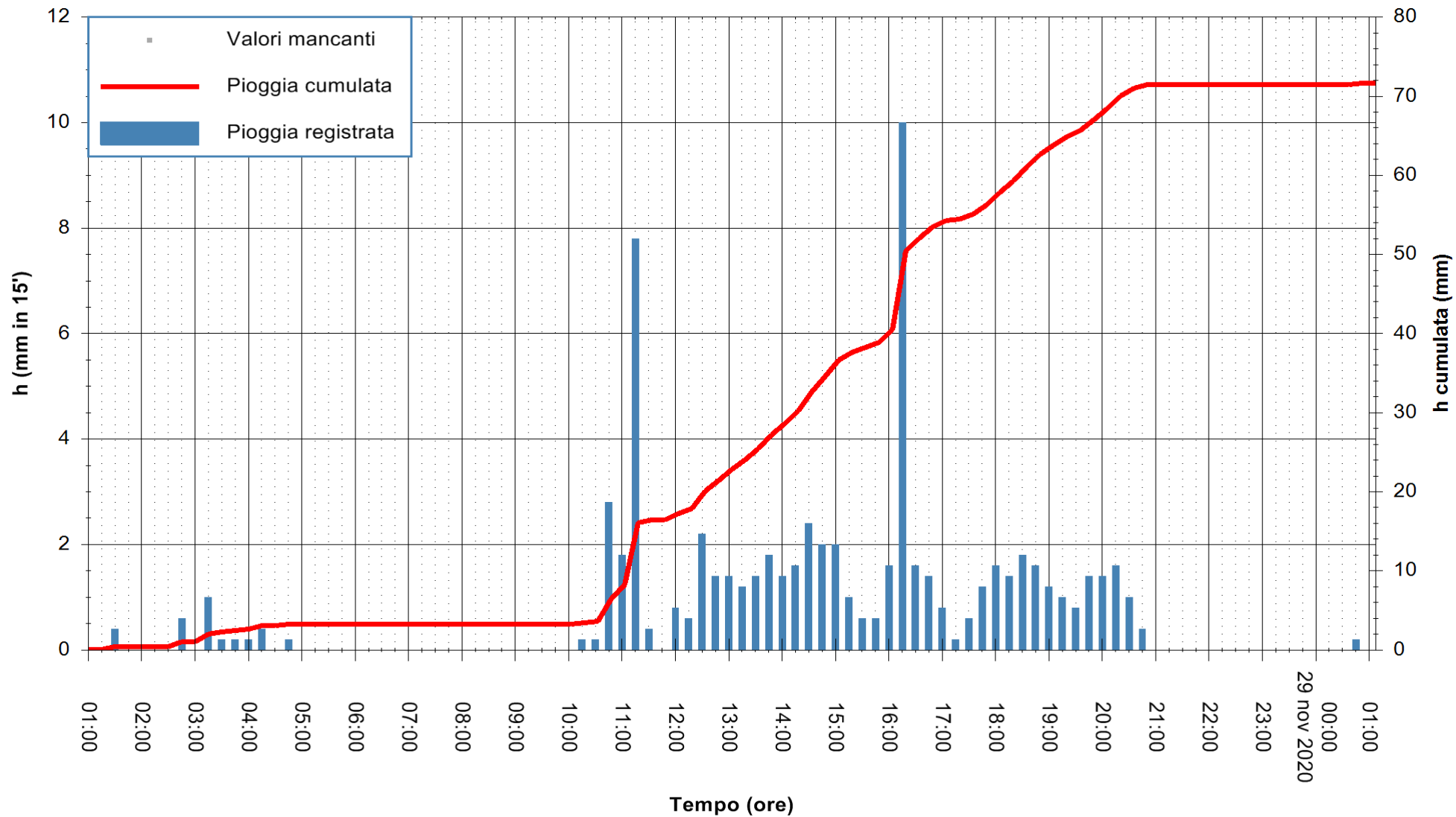

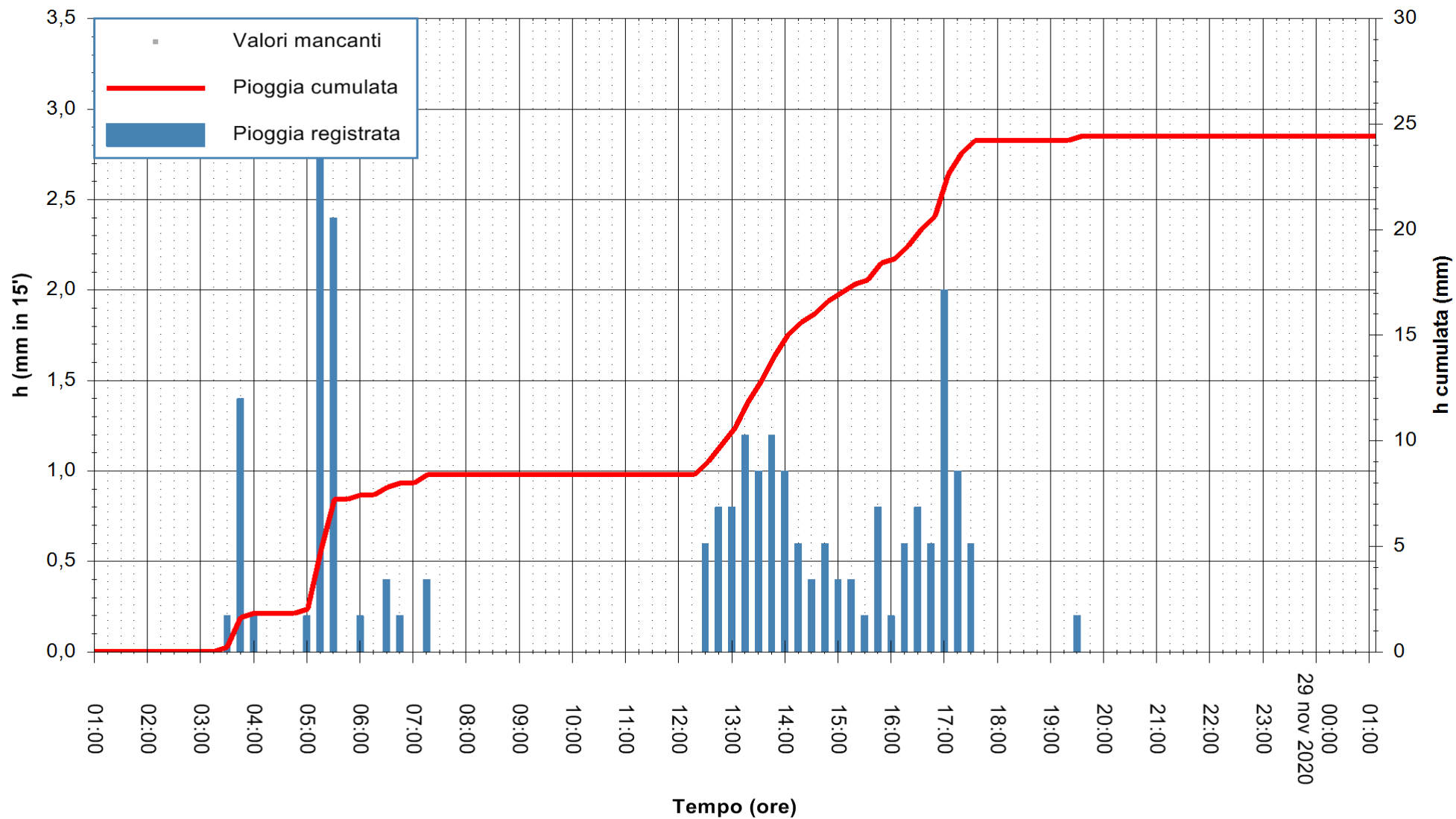

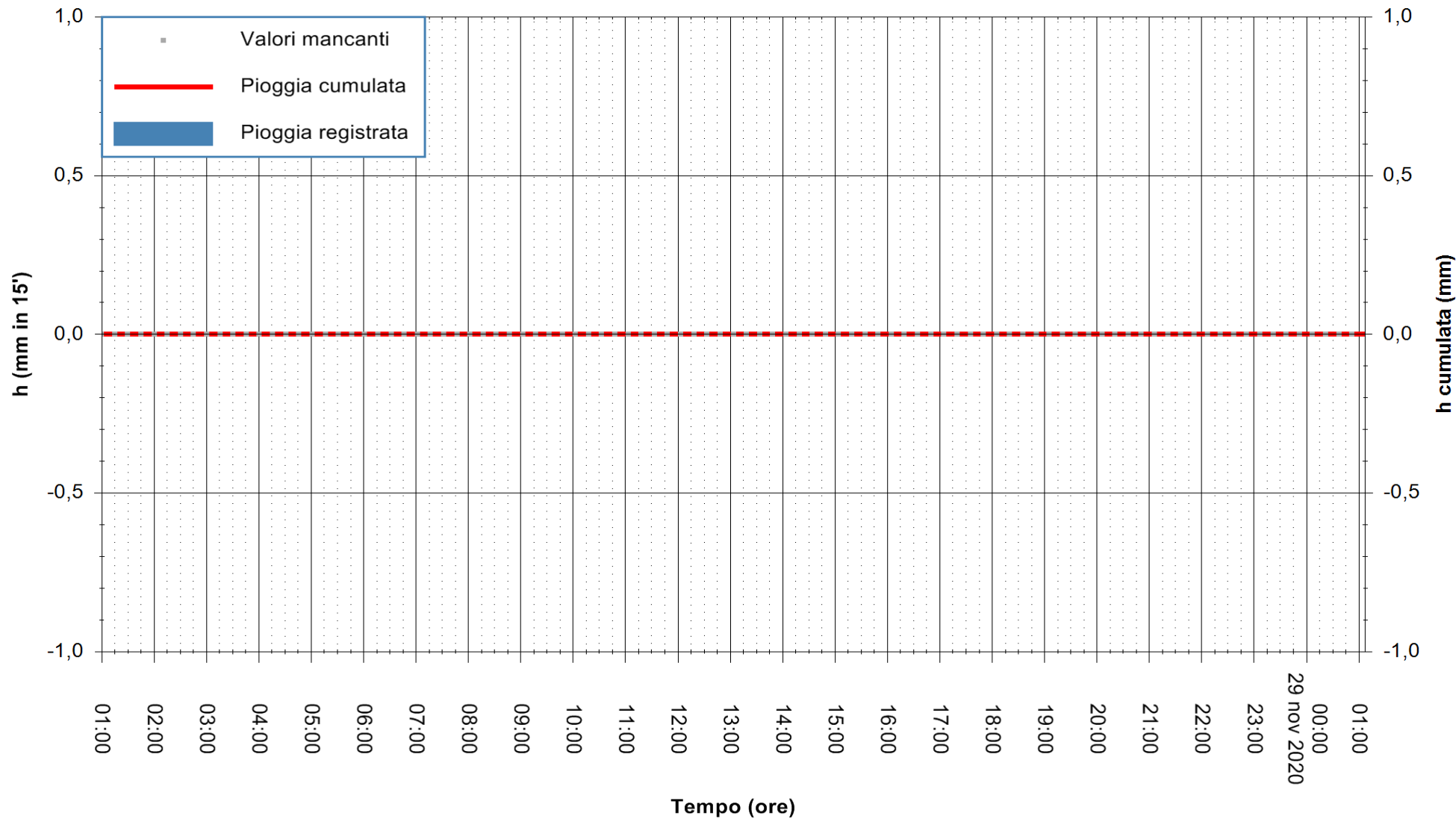

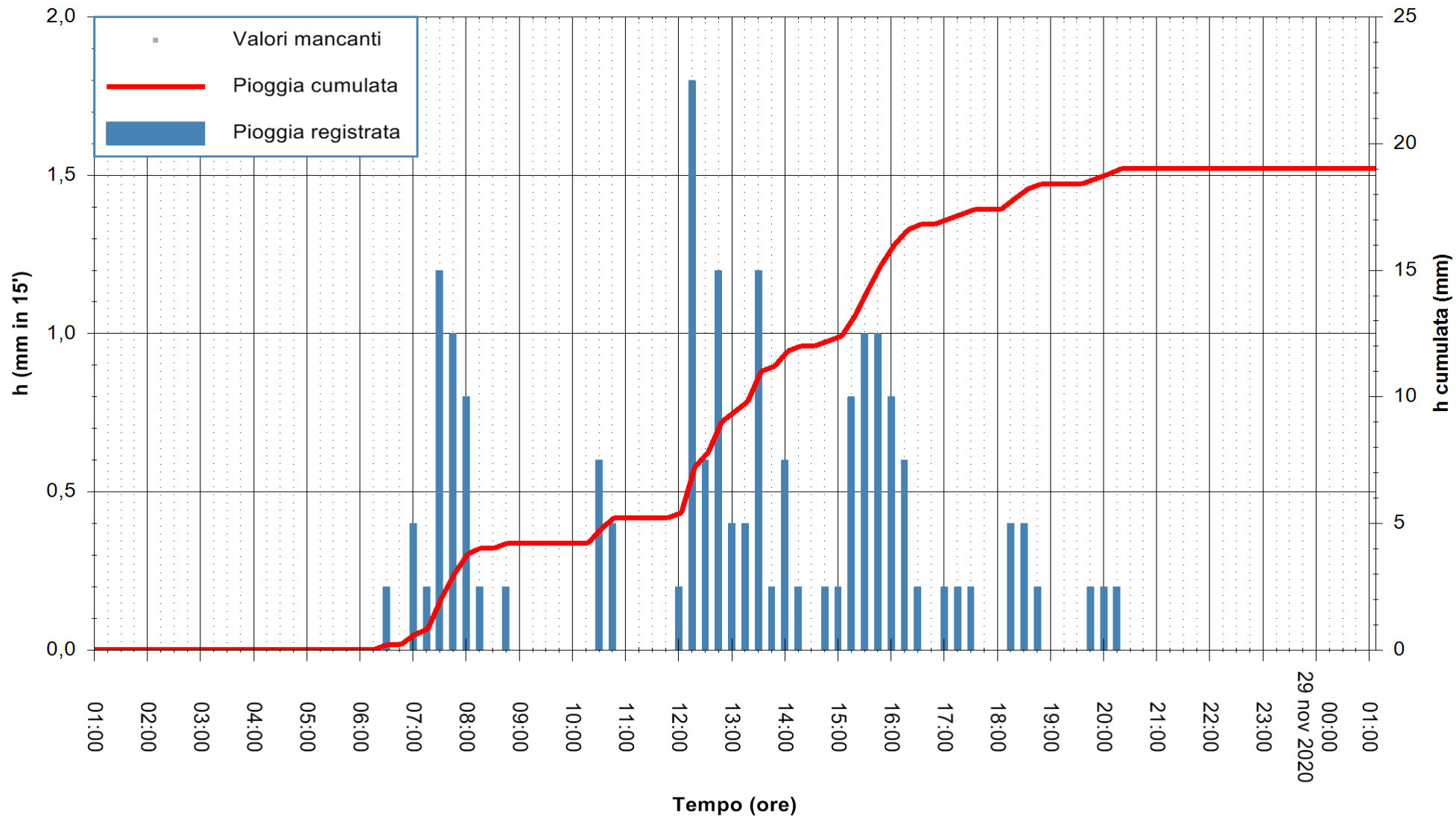

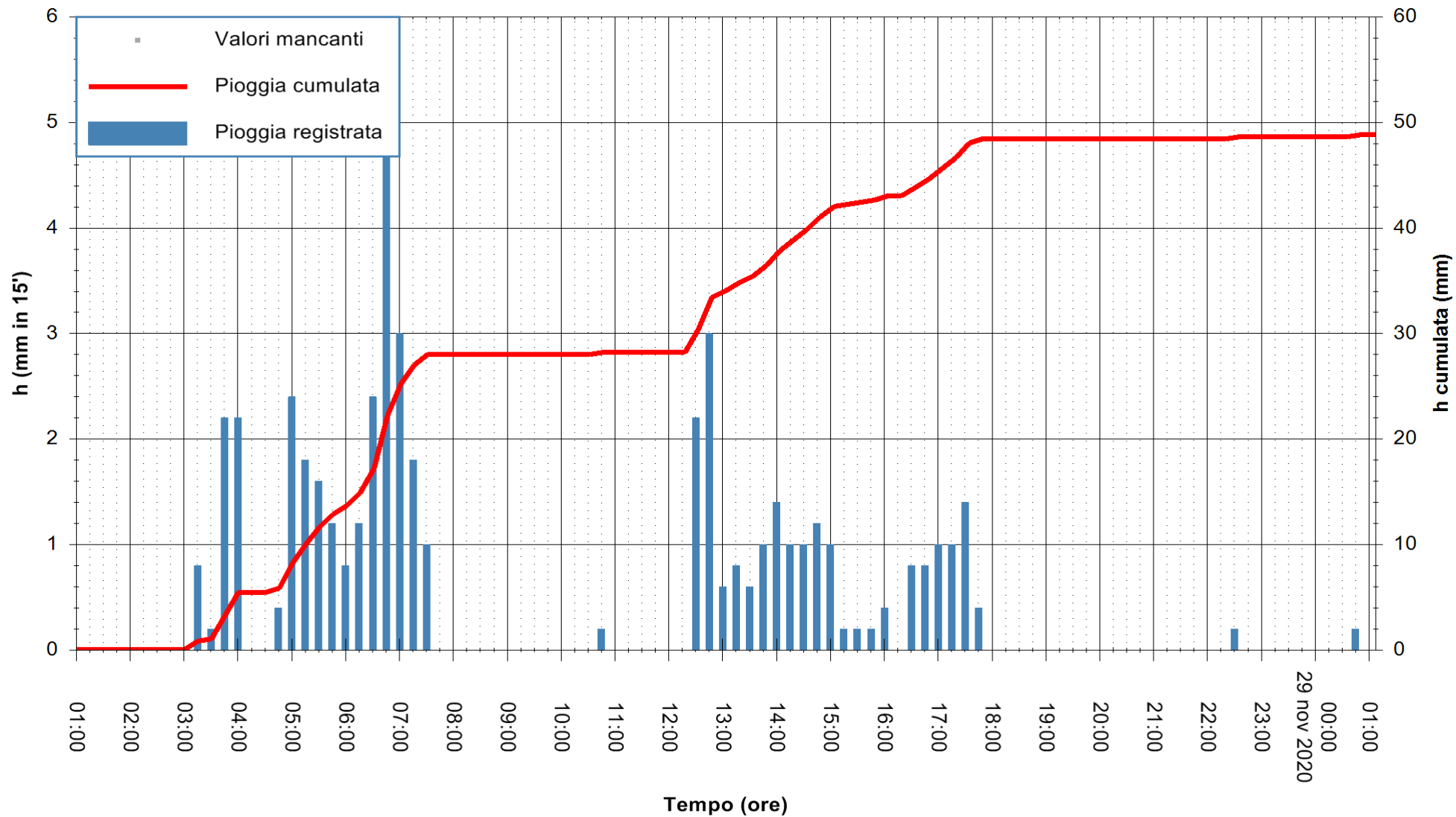



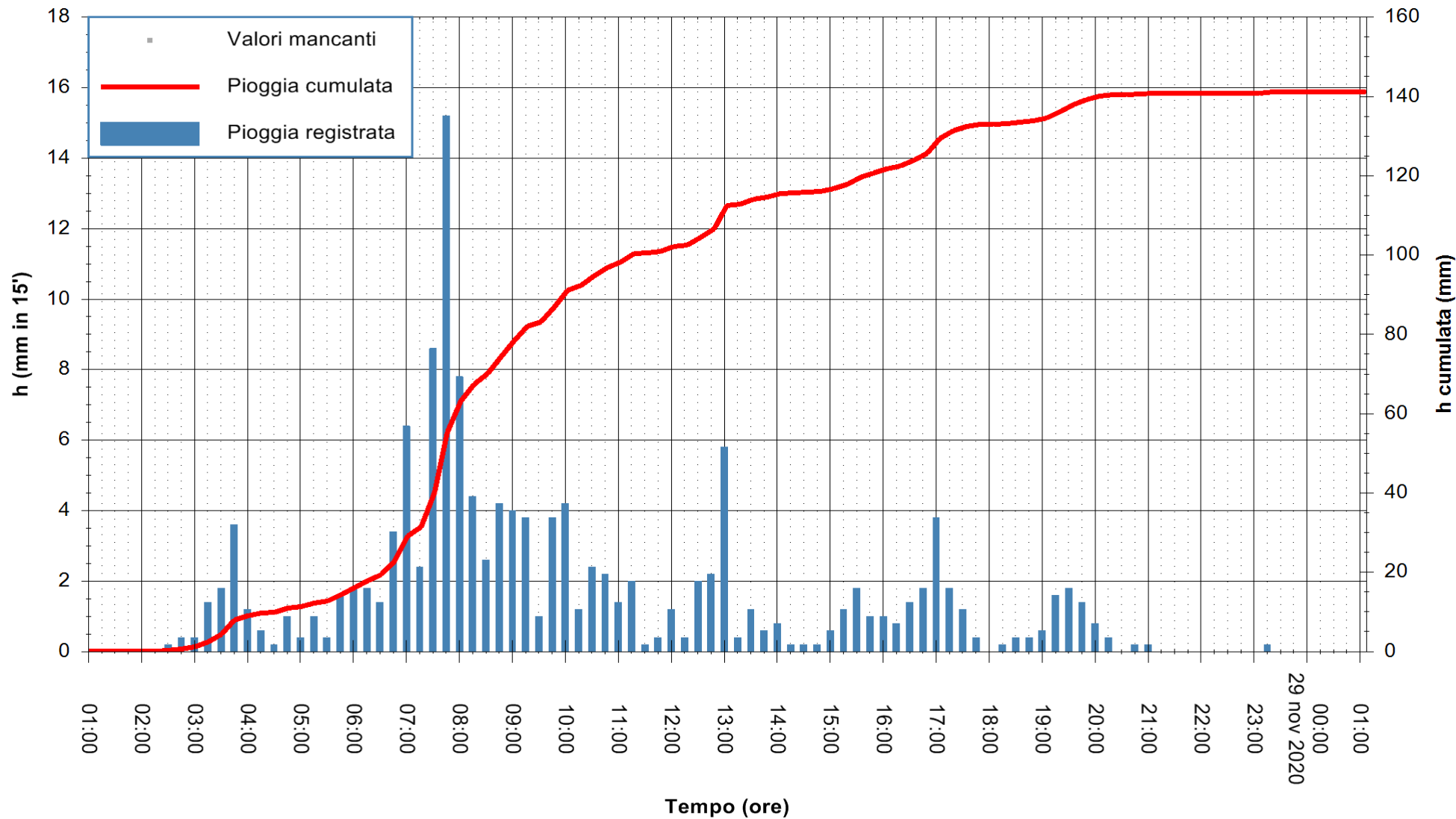

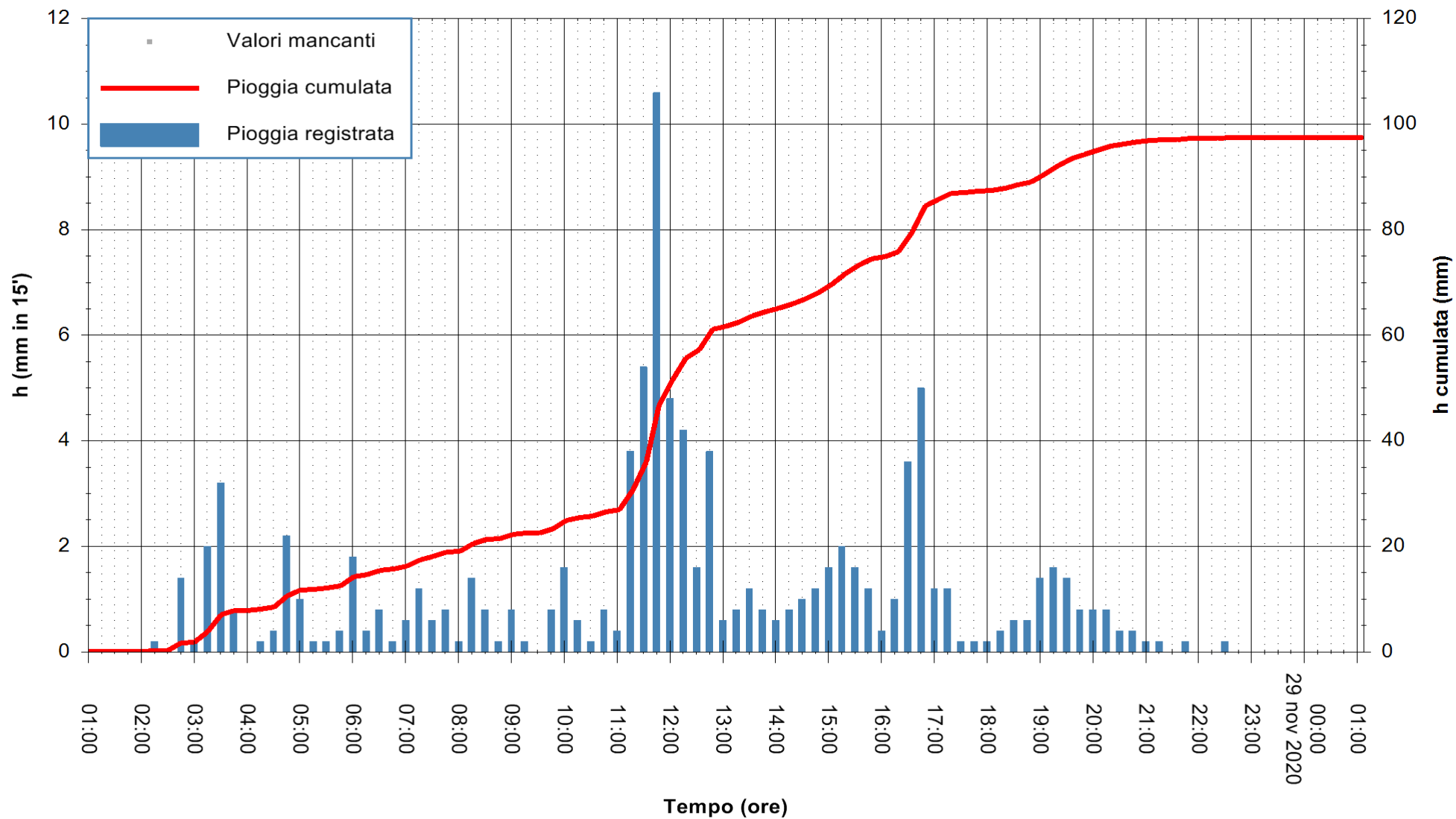

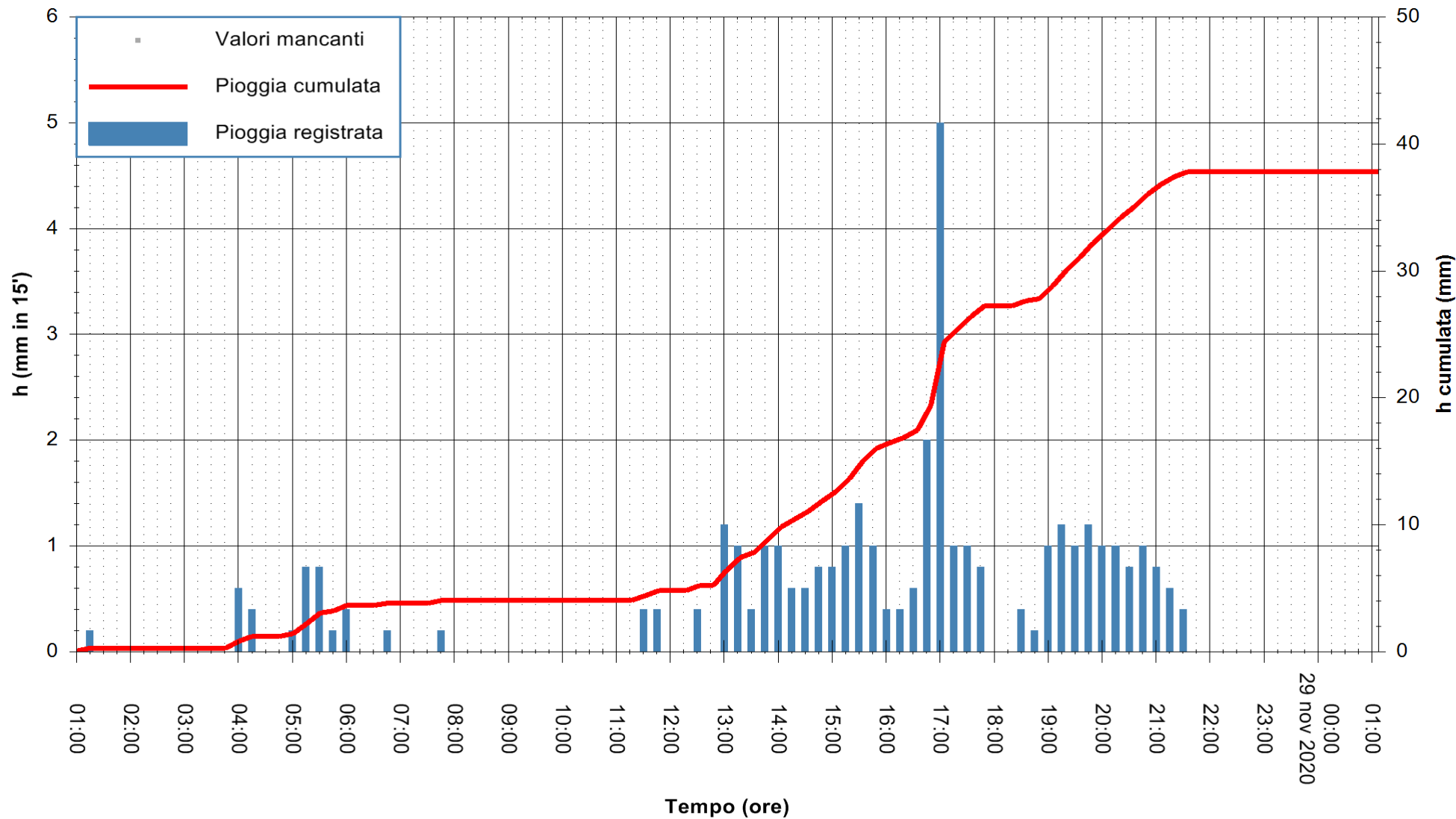

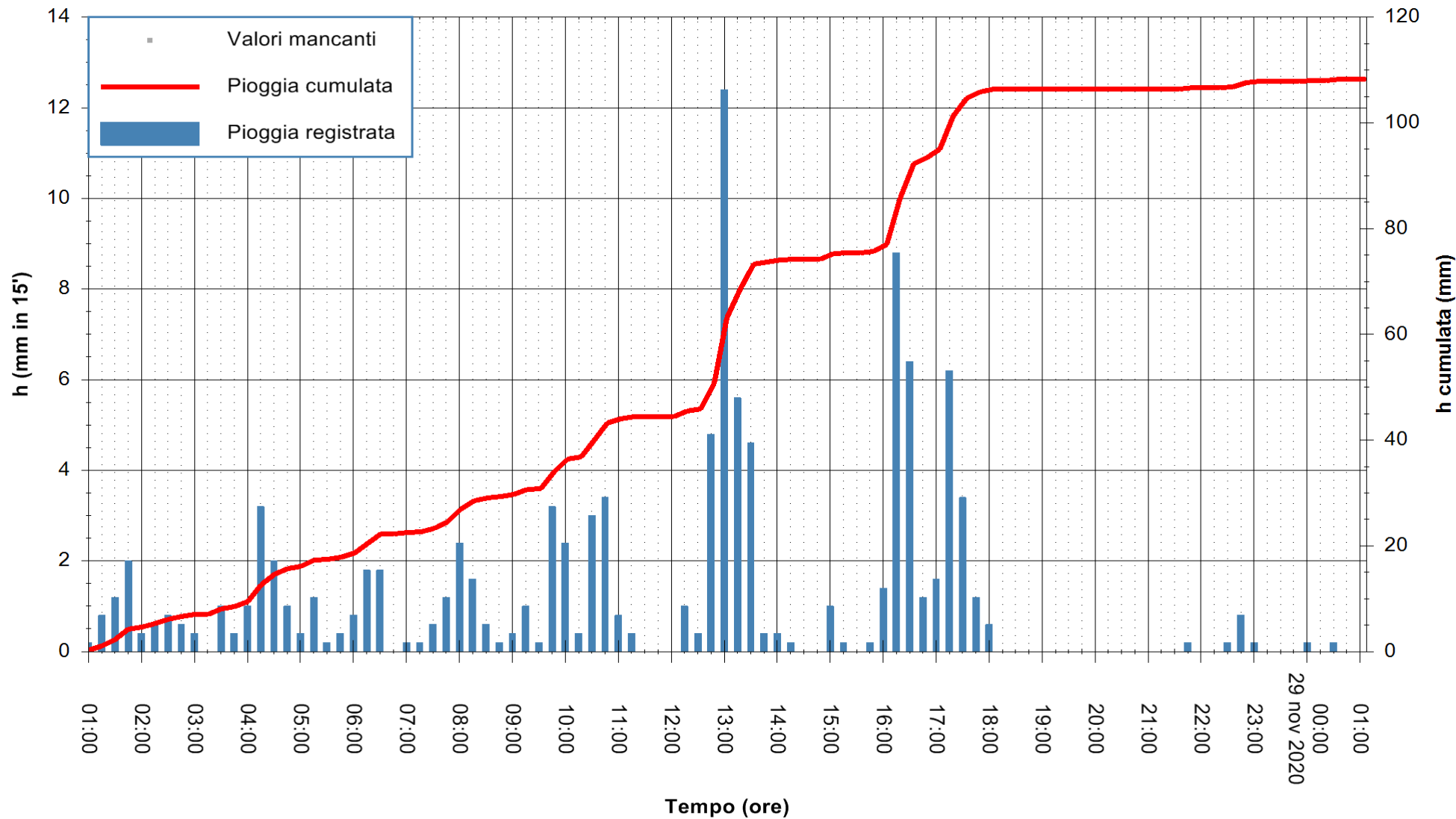

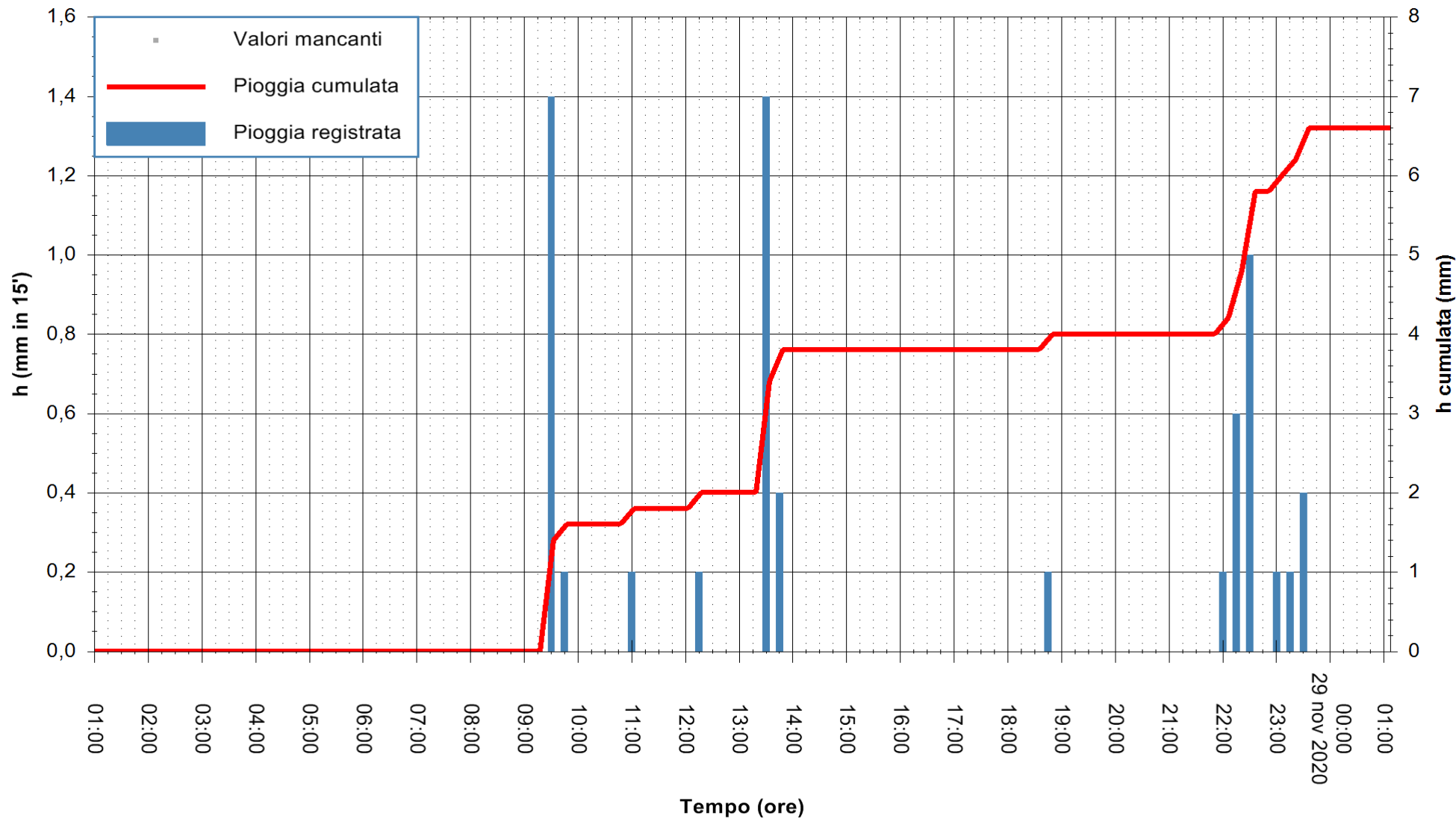

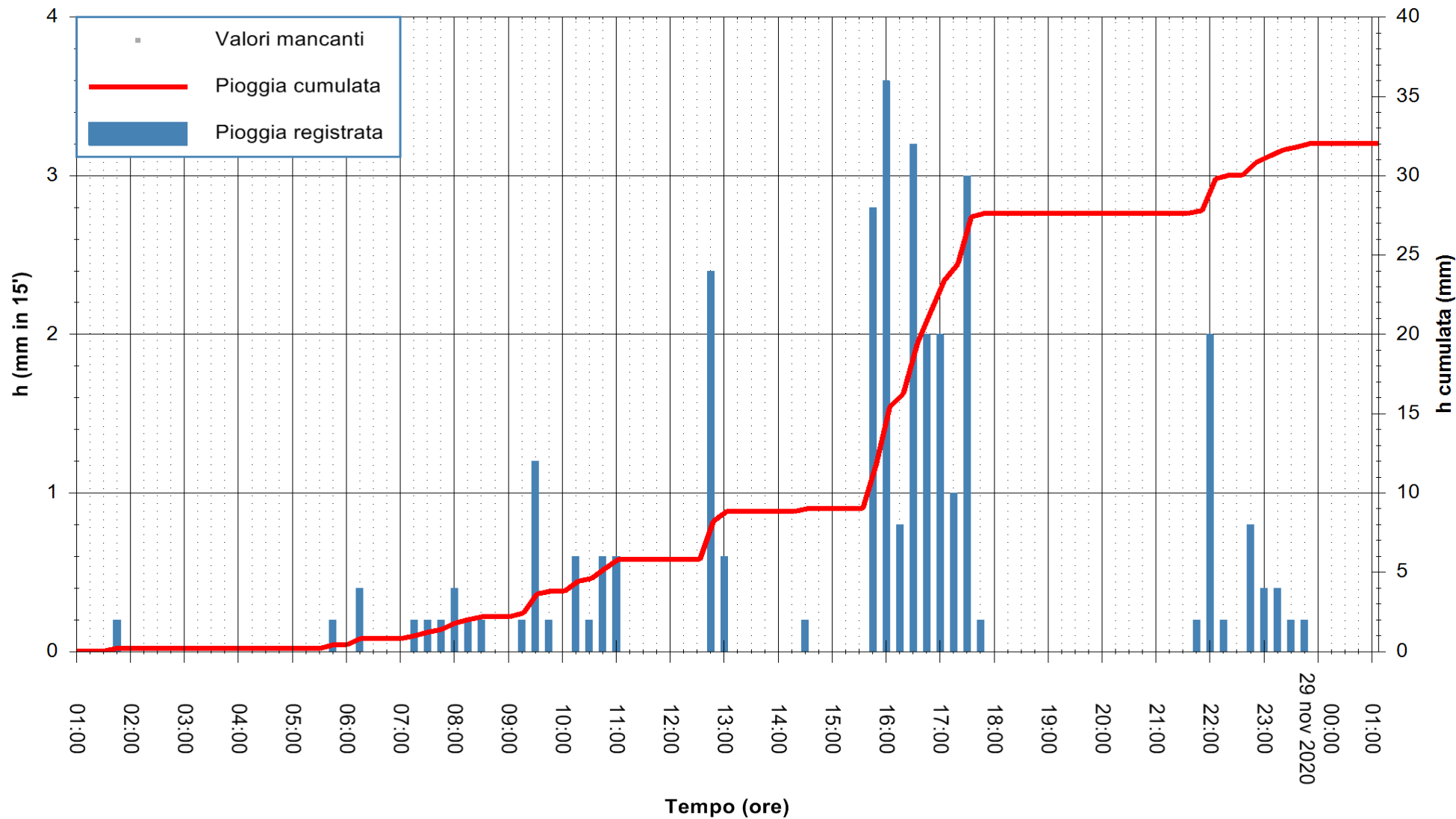

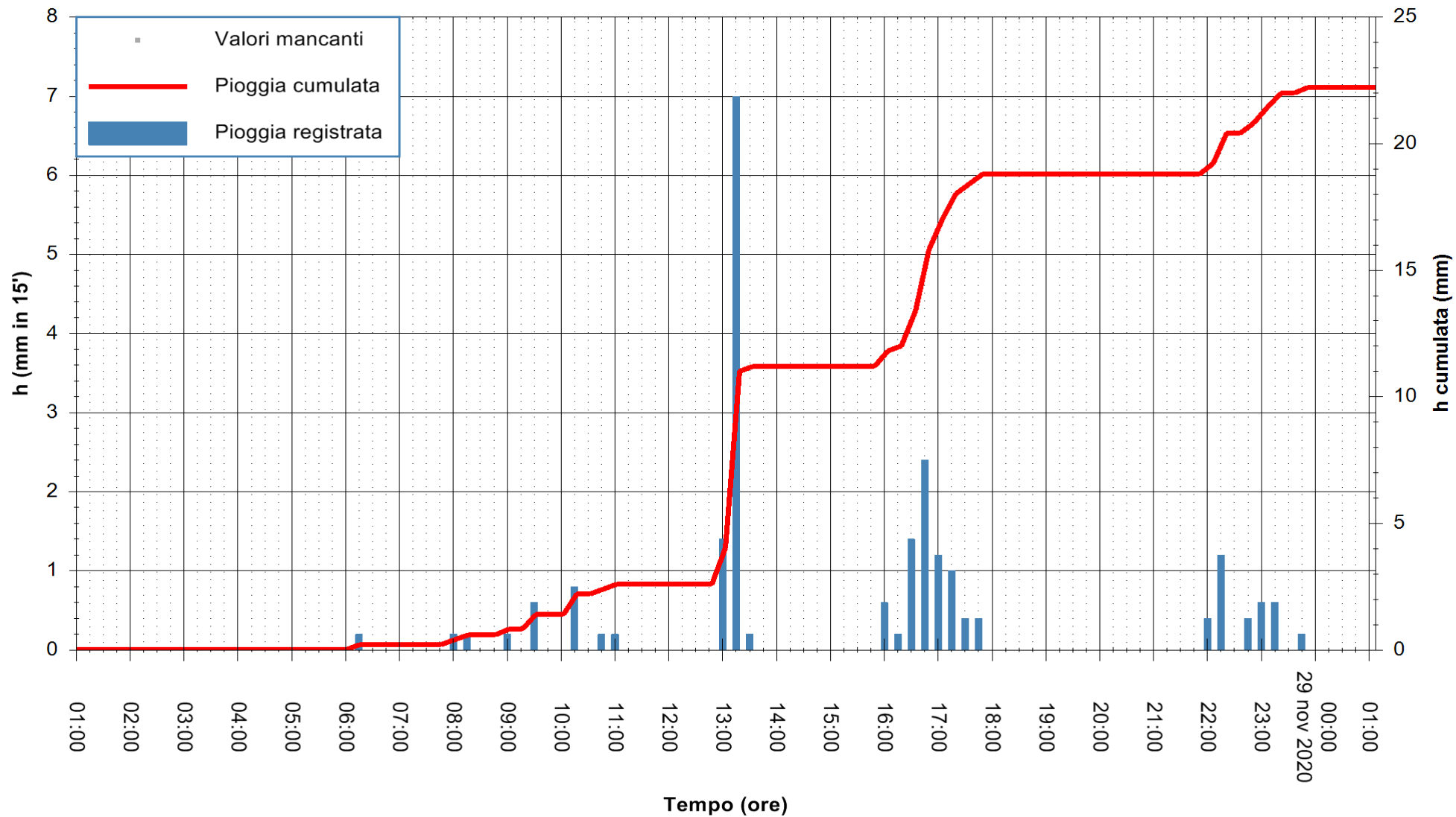

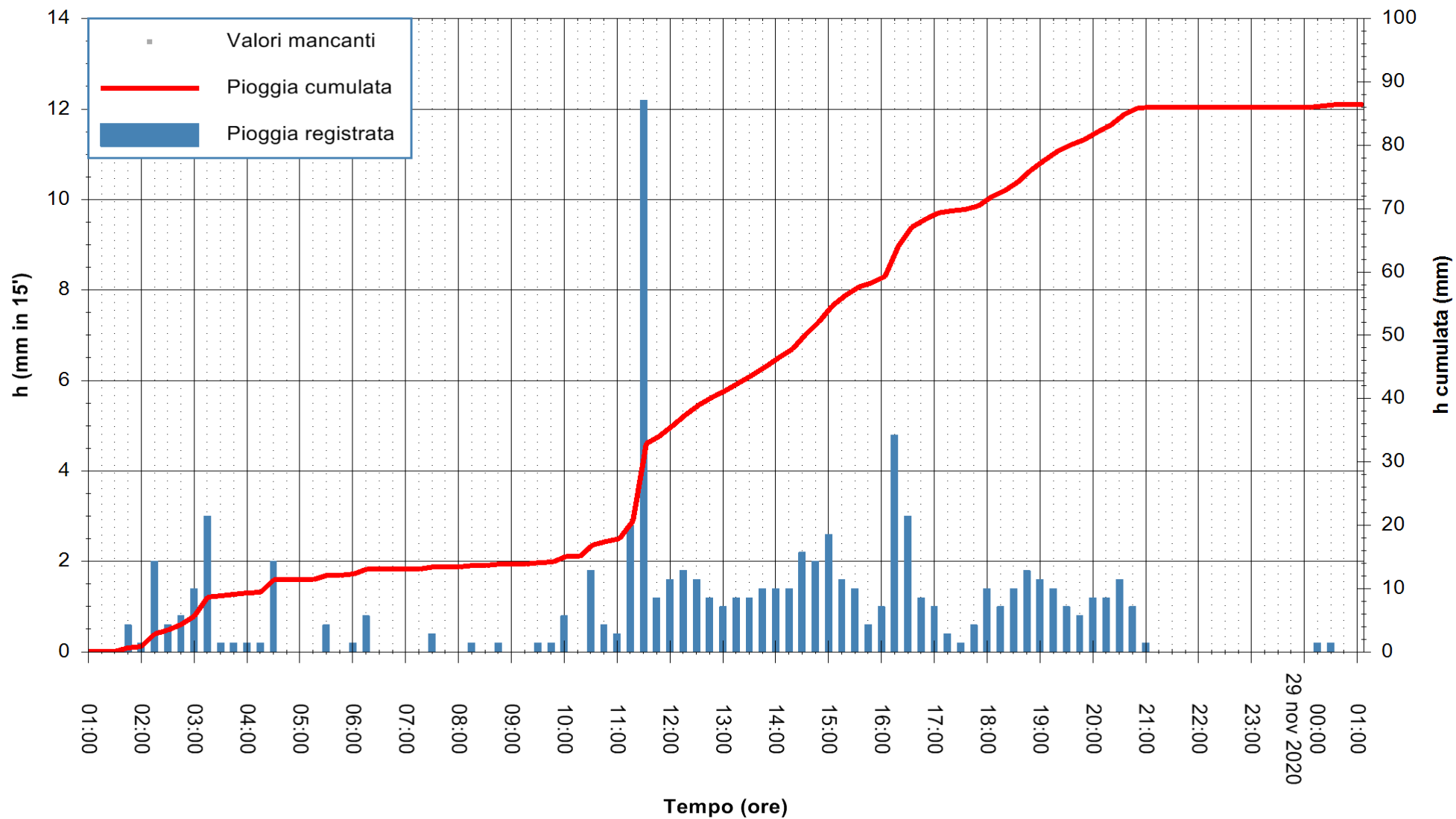



Stazione pluviometrica LULA RF  
 Area PIZZONCHI  
 Pioggia registrata nelle ultime 24 ore  
 Estrazione dati delle ore 01:48 del 29/11/2020  
 Ultimo dato disponibile: 29/11/2020 alle 01:15



ARPAS  
 F.to il Dirigente Responsabile  
 Dott. Giuseppe Bianco

REGIONE AUTONOMA DE SARDIGNA  
 REGIONE AUTONOMA DELLA SARDEGNA

