

Stazione pluviometrica ORGOSOLO MONTE NOVO
 Area MONTE NOVO S.GIOVANNI
 Pioggia registrata nelle ultime 24 ore
 Estrazione dati delle ore 02:48 del 29/11/2020
 Ultimo dato disponibile: 29/11/2020 alle 02:10

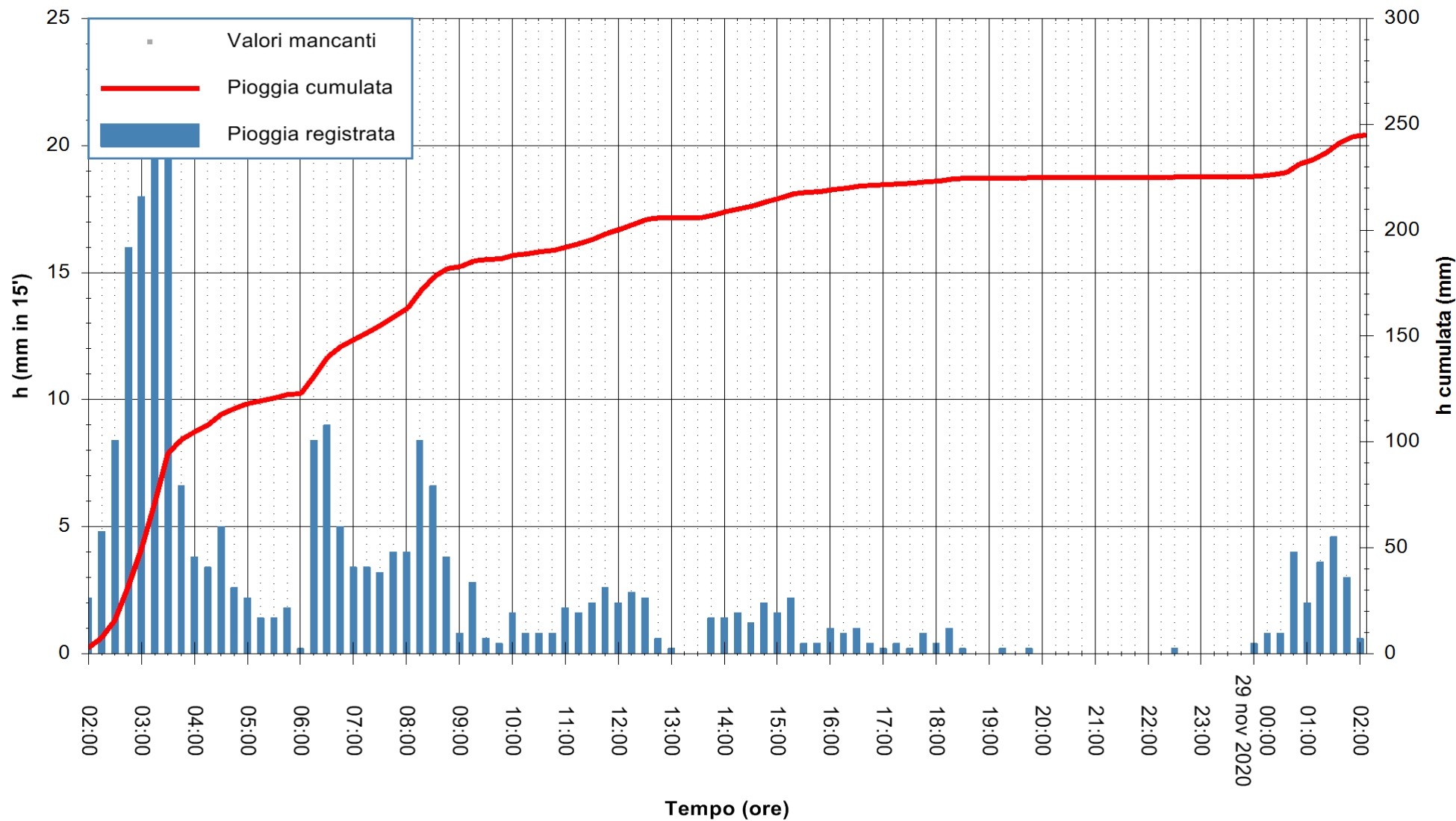

ARPAS
 F.to il Dirigente Responsabile
 Dott. Giuseppe Bianco

REGIONE AUTONOMA DE SARDIGNA
 REGIONE AUTONOMA DELLA SARDEGNA



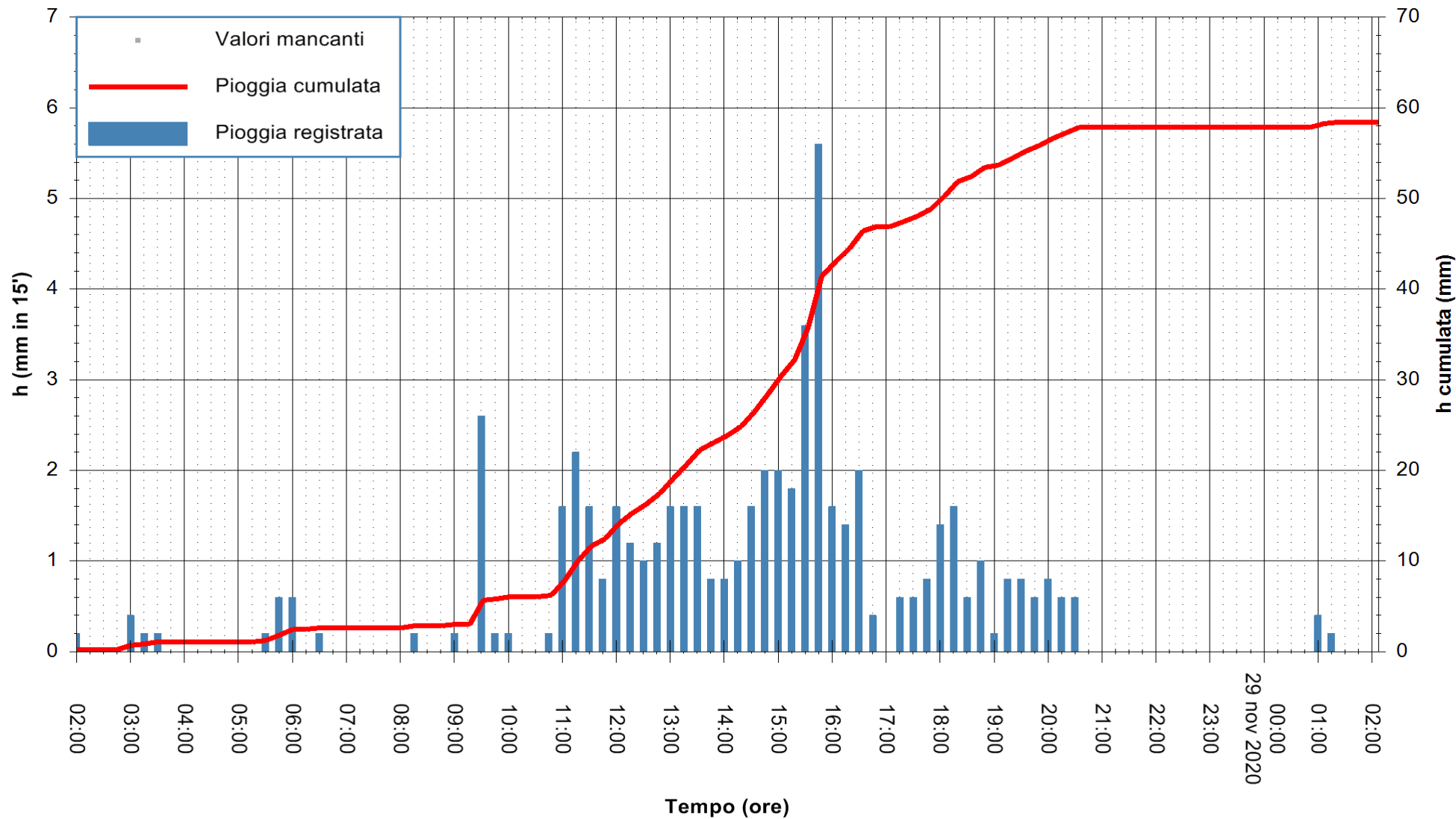

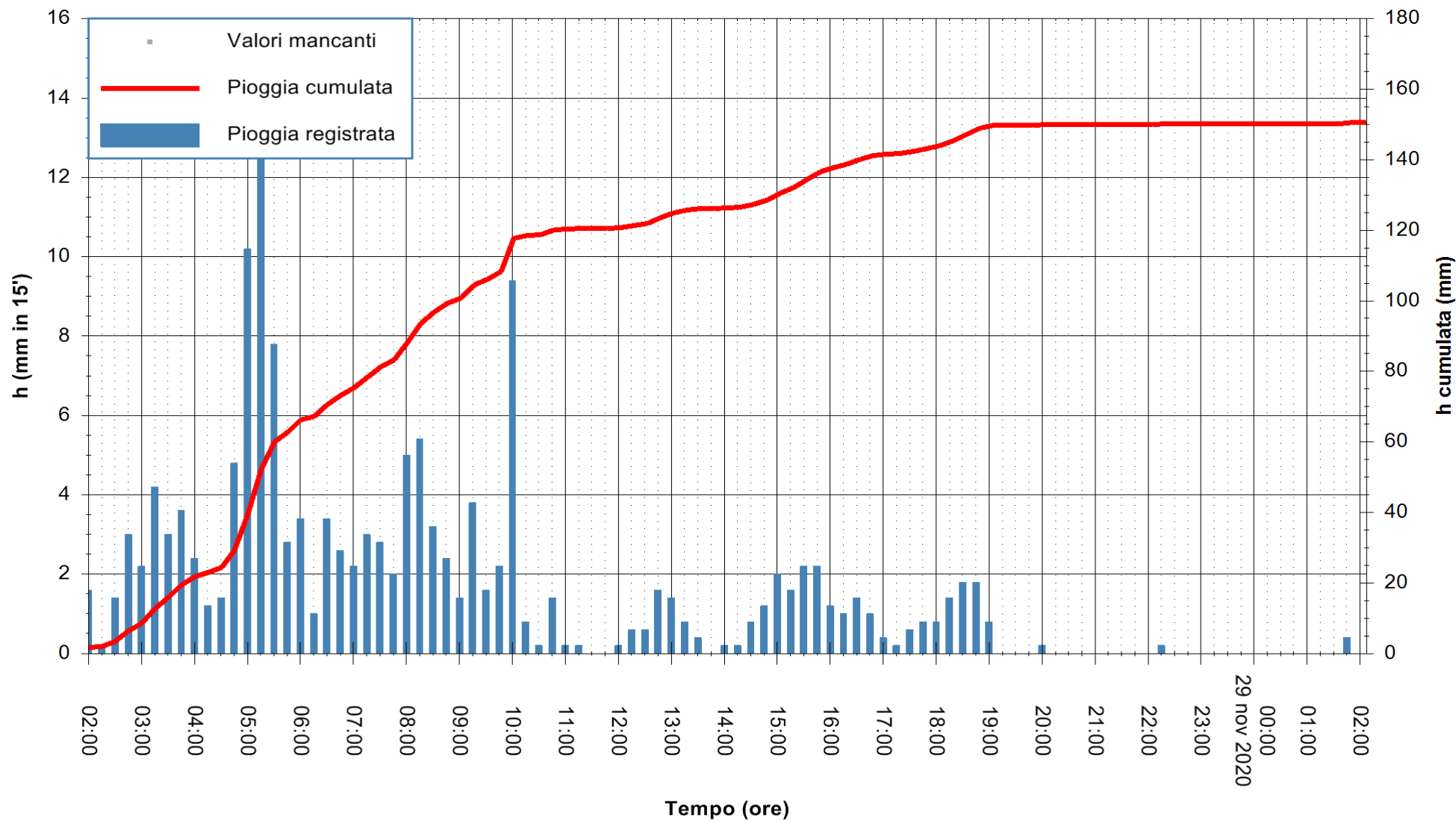

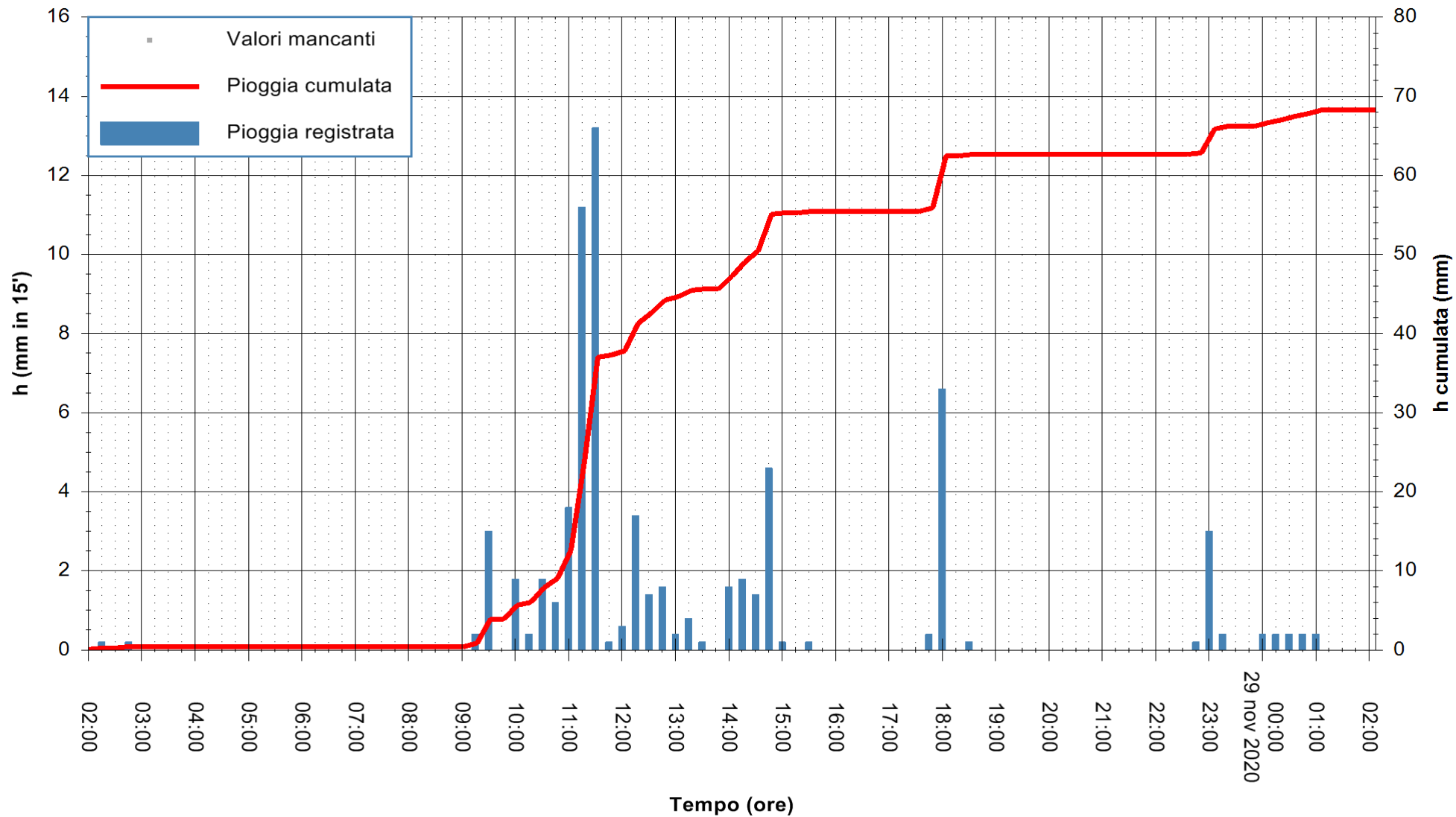

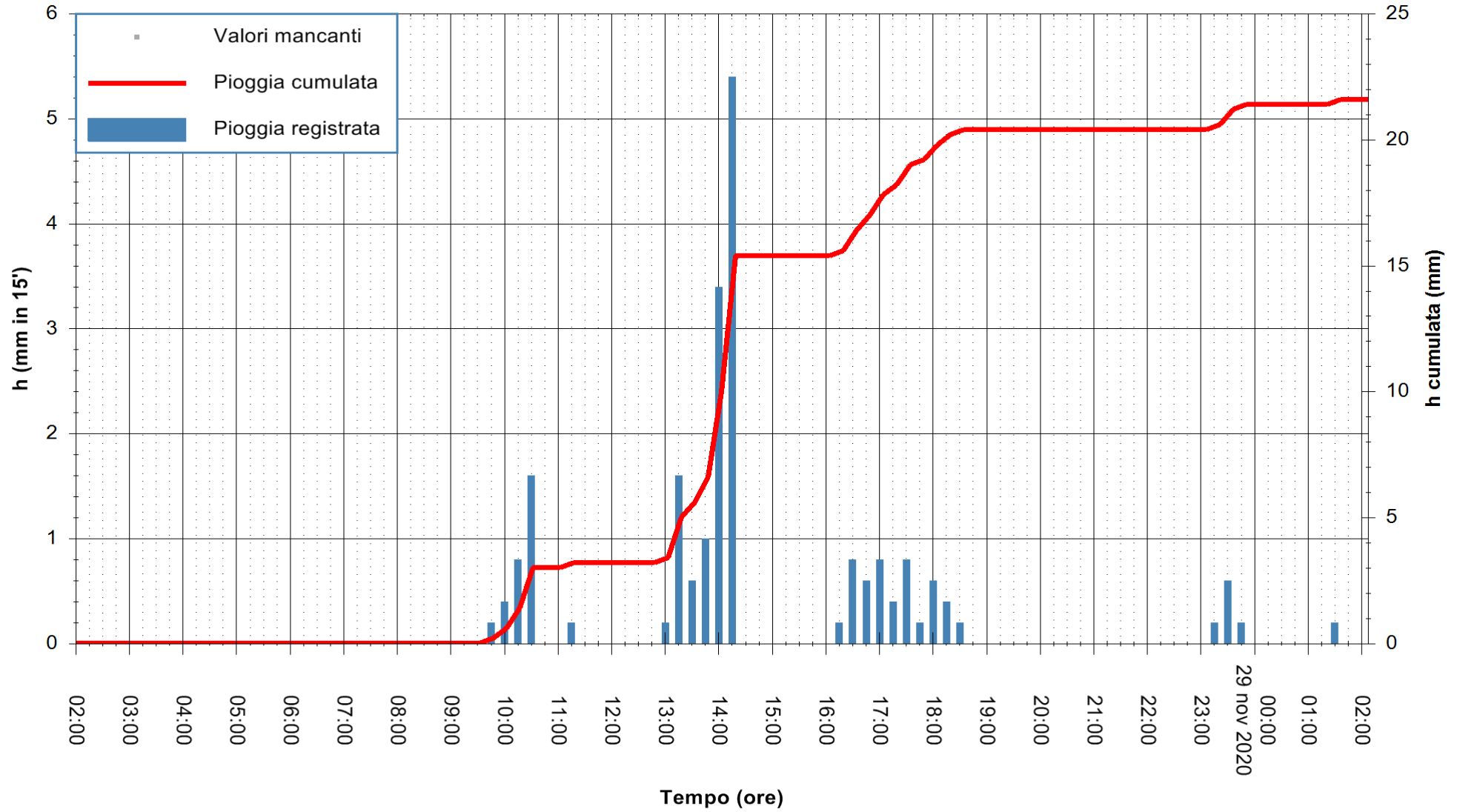

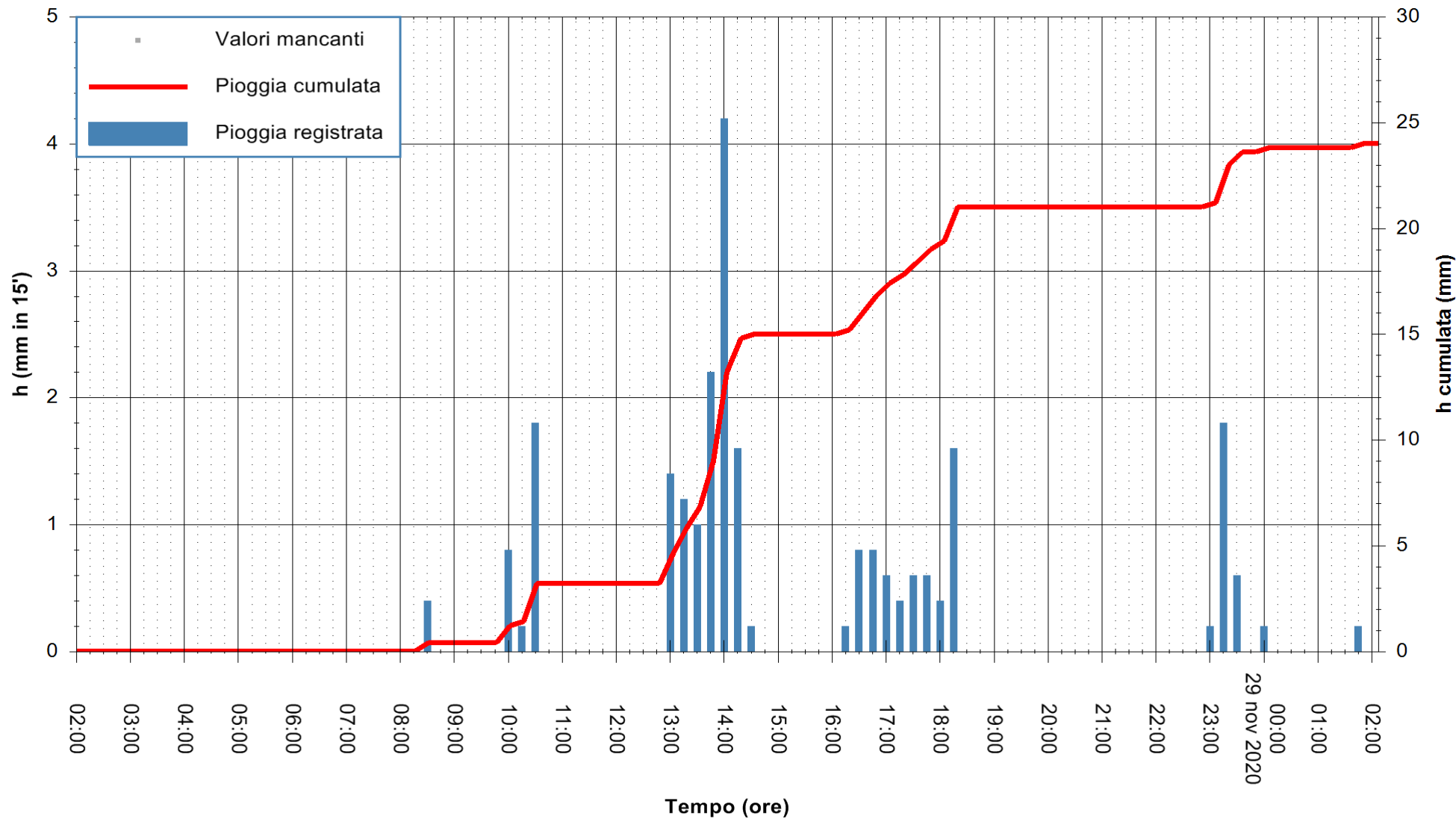

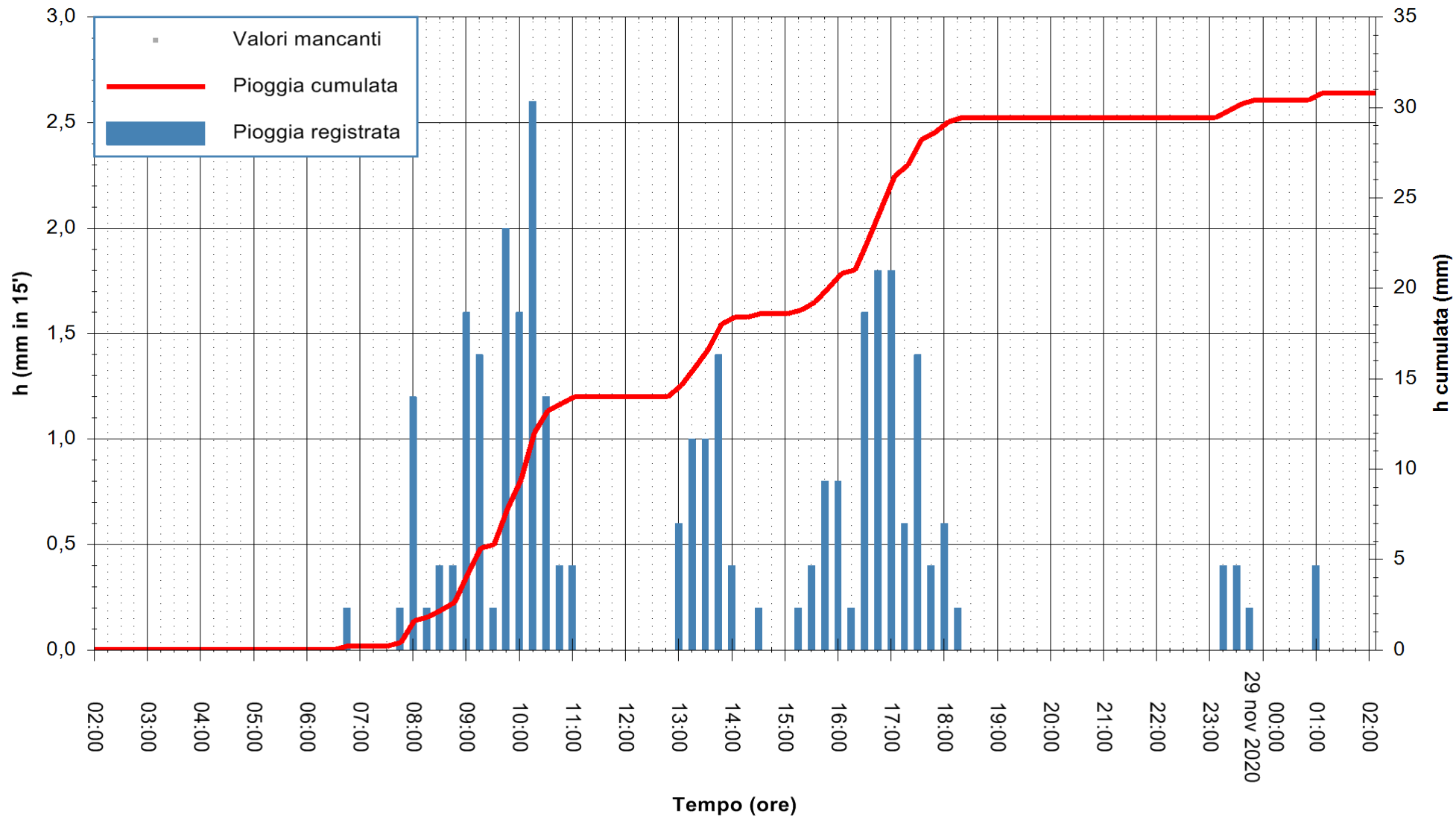

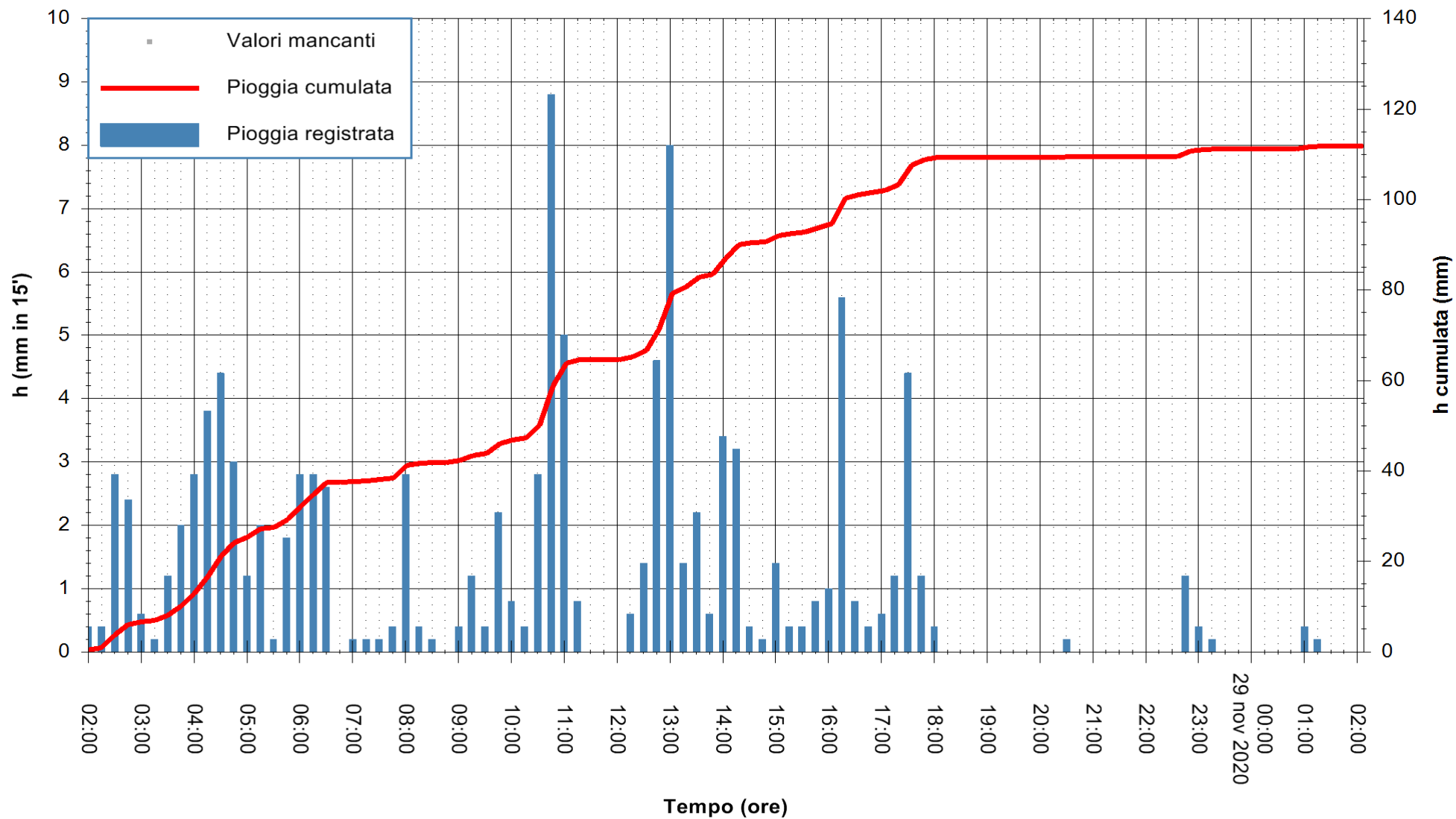

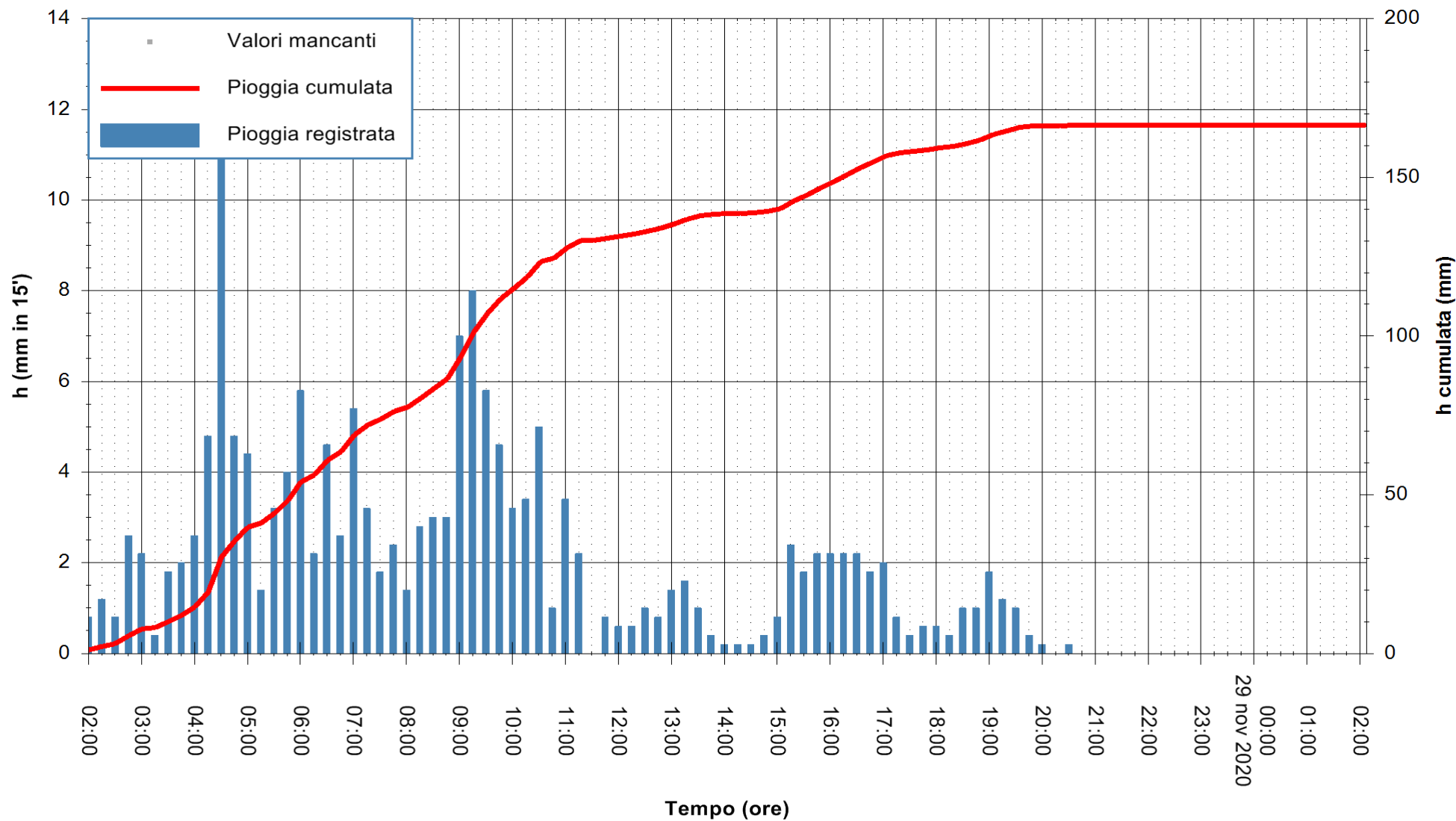

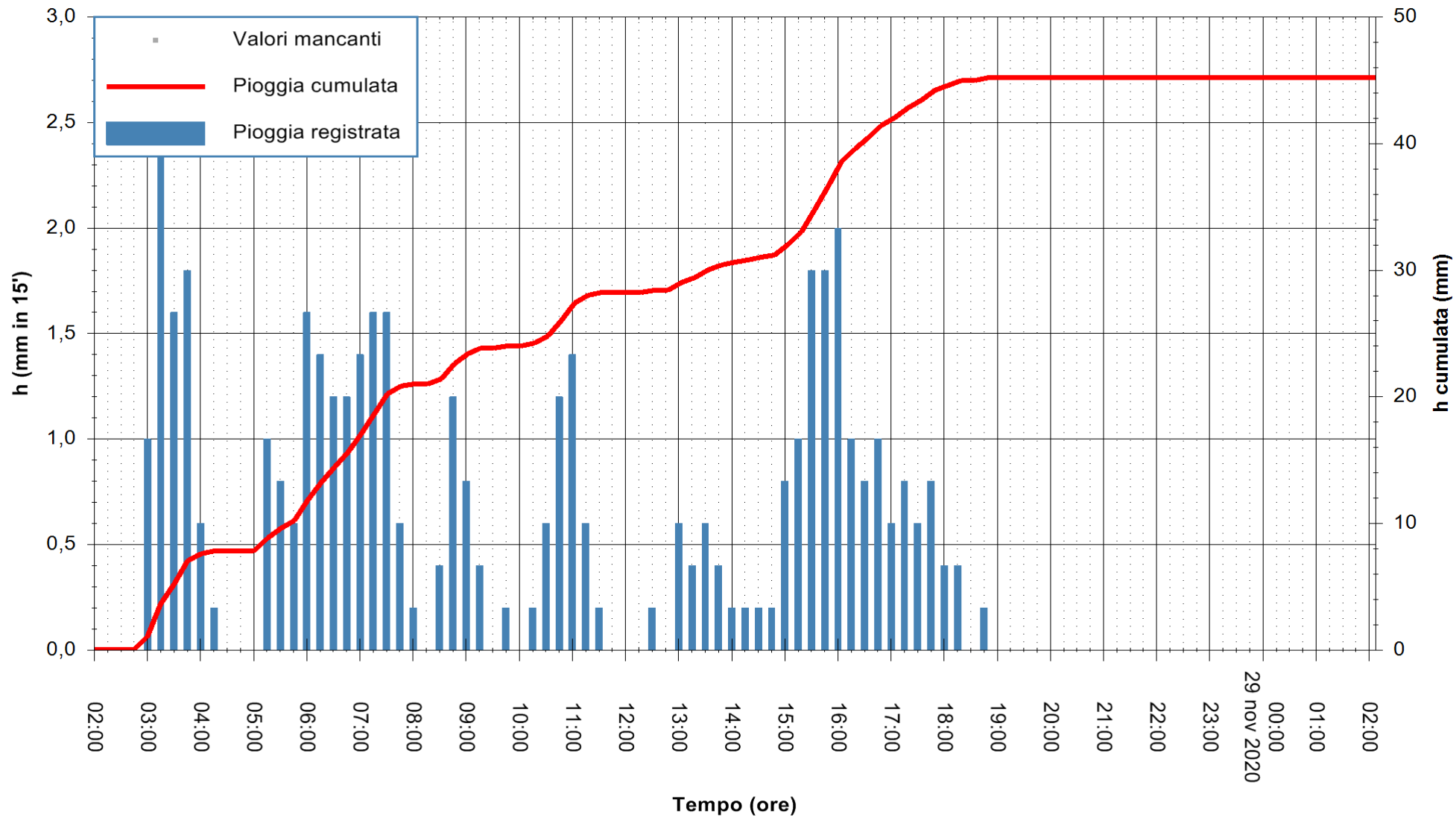

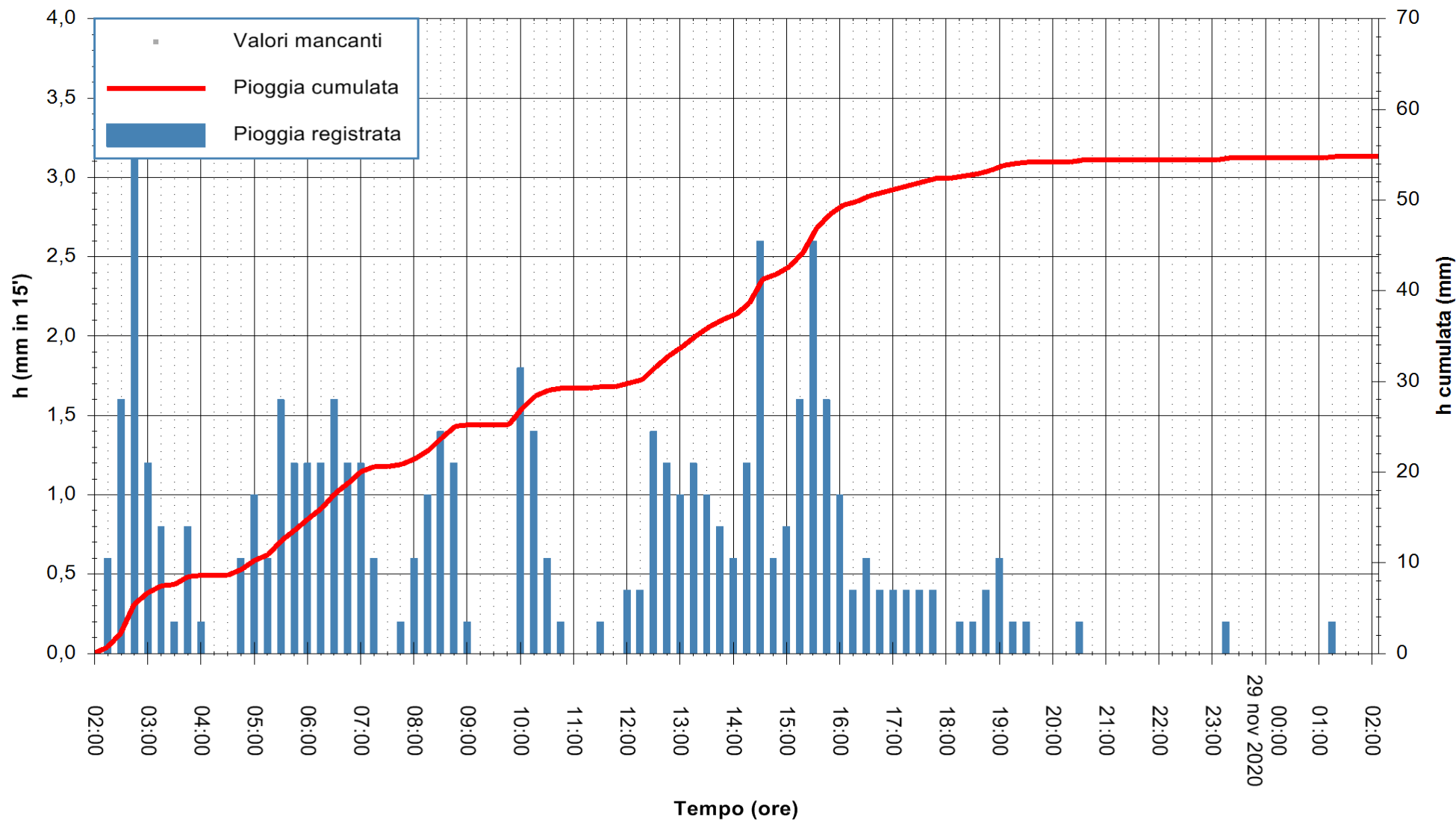

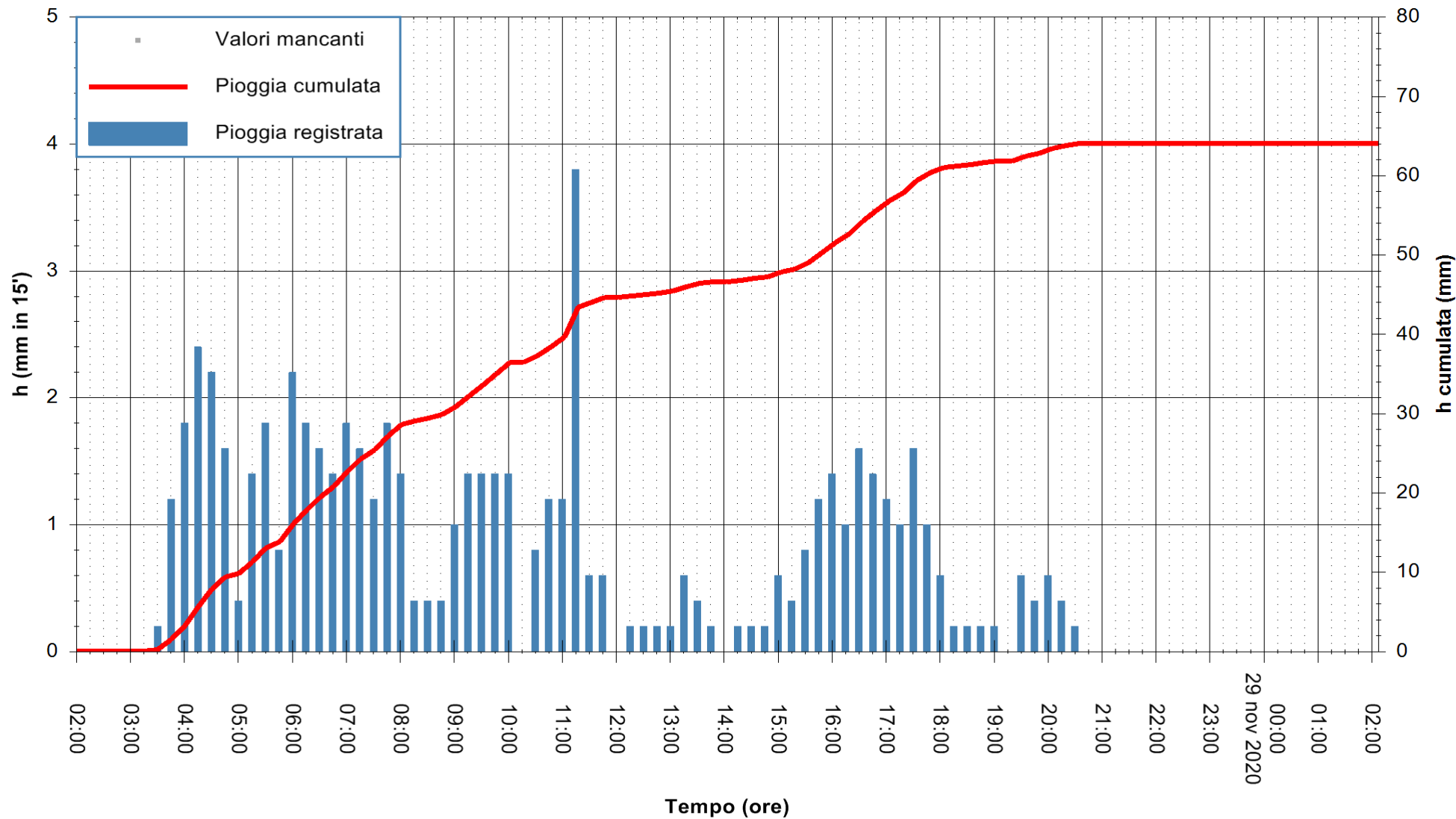

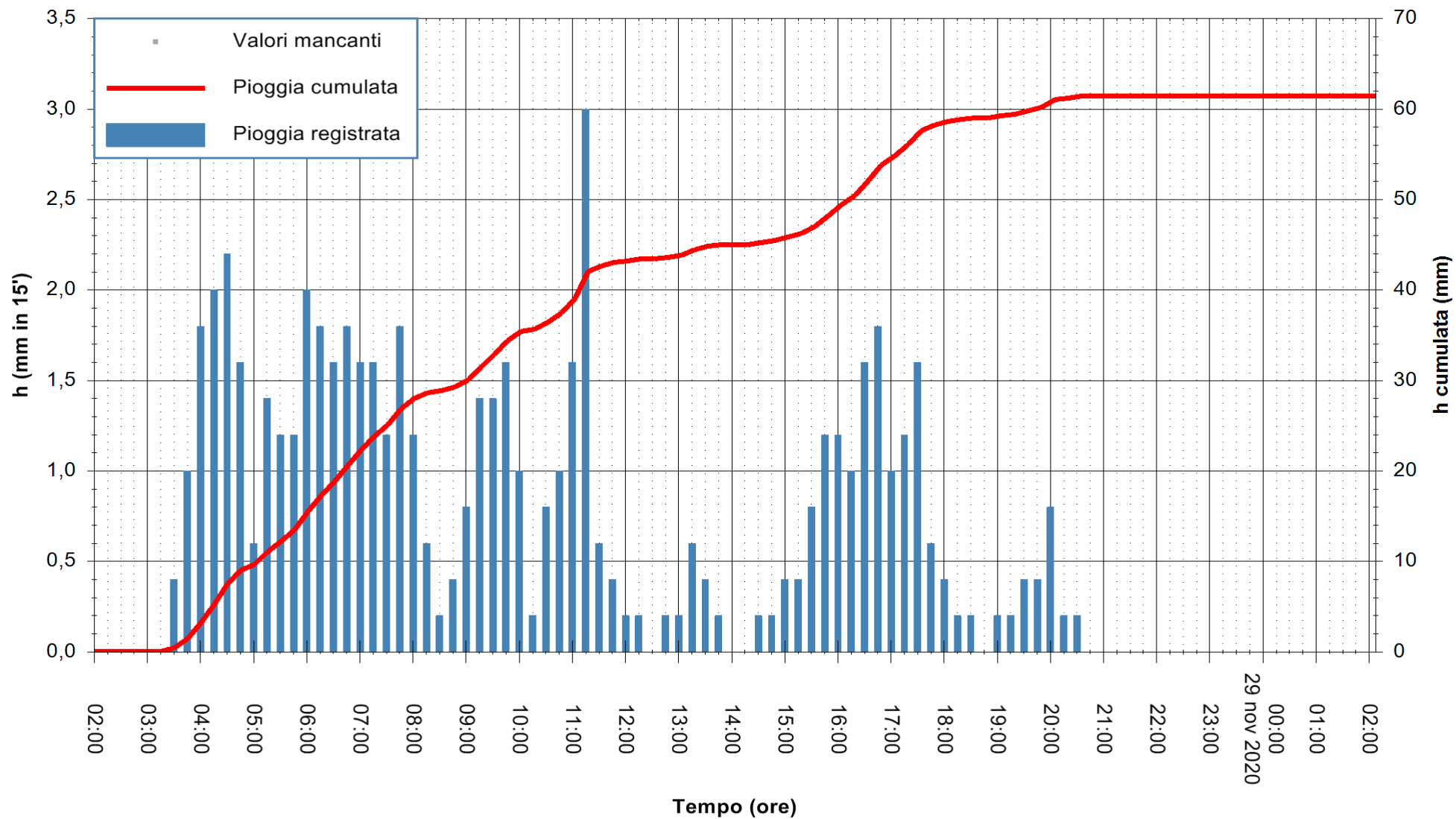

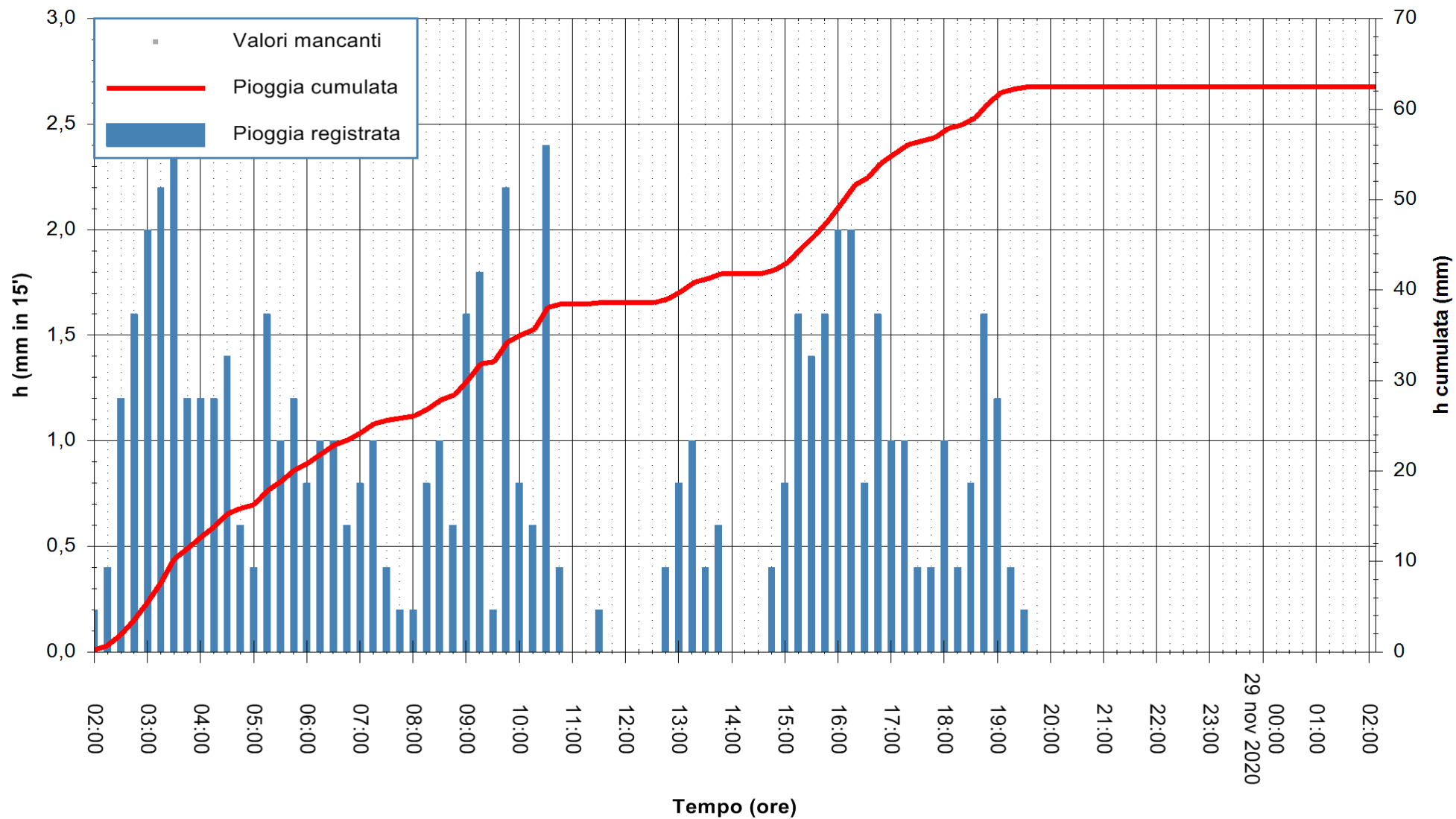

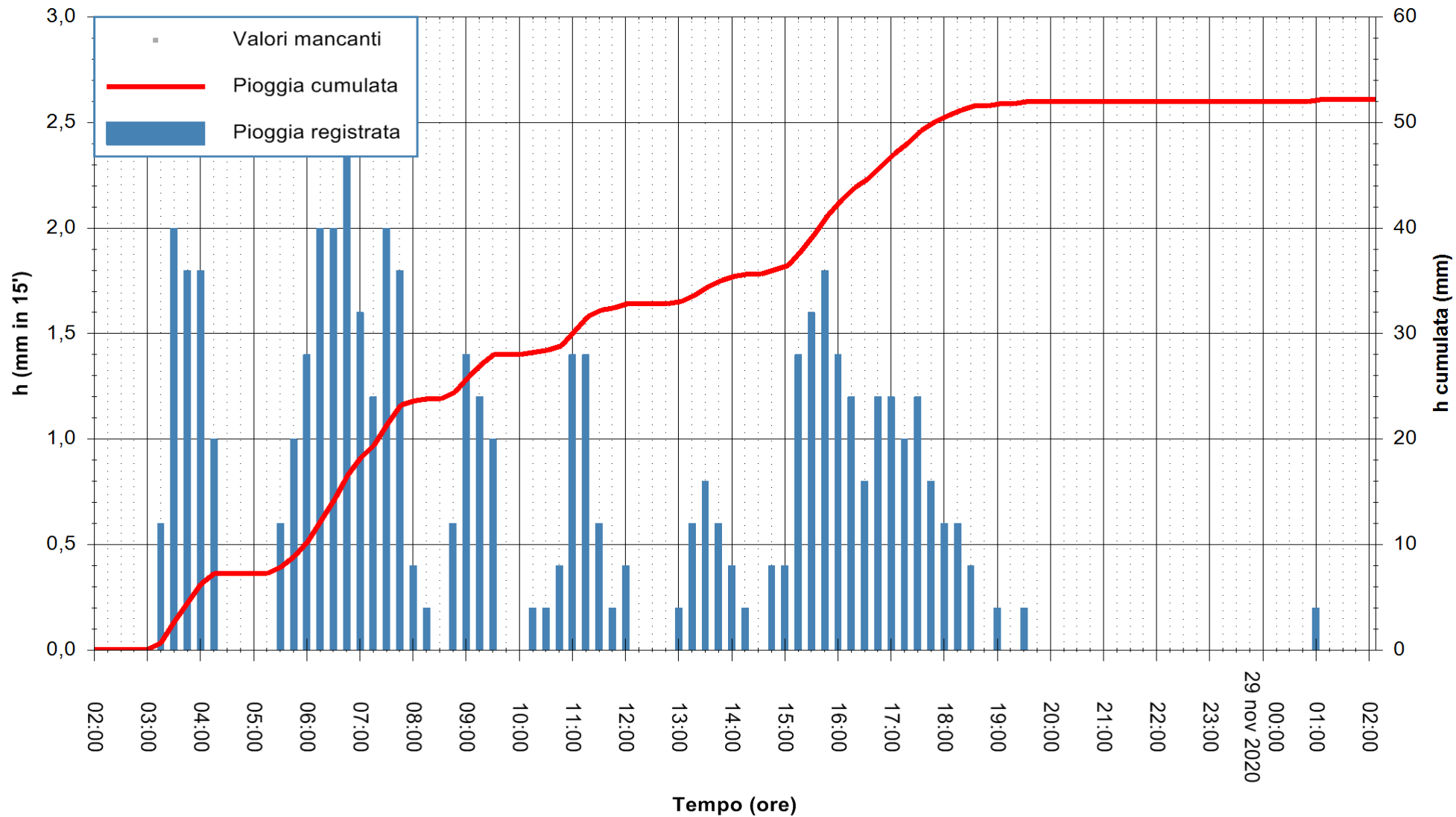

Stazione pluviometrica OSCHIRI RF
 Area PISCHINAS
 Pioggia registrata nelle ultime 24 ore
 Estrazione dati delle ore 02:48 del 29/11/2020
 Ultimo dato disponibile: 29/11/2020 alle 02:30



ARPAS
 F.to il Dirigente Responsabile
 Dott. Giuseppe Bianco

REGIONE AUTONOMA DE SARDIGNA
 REGIONE AUTONOMA DELLA SARDEGNA

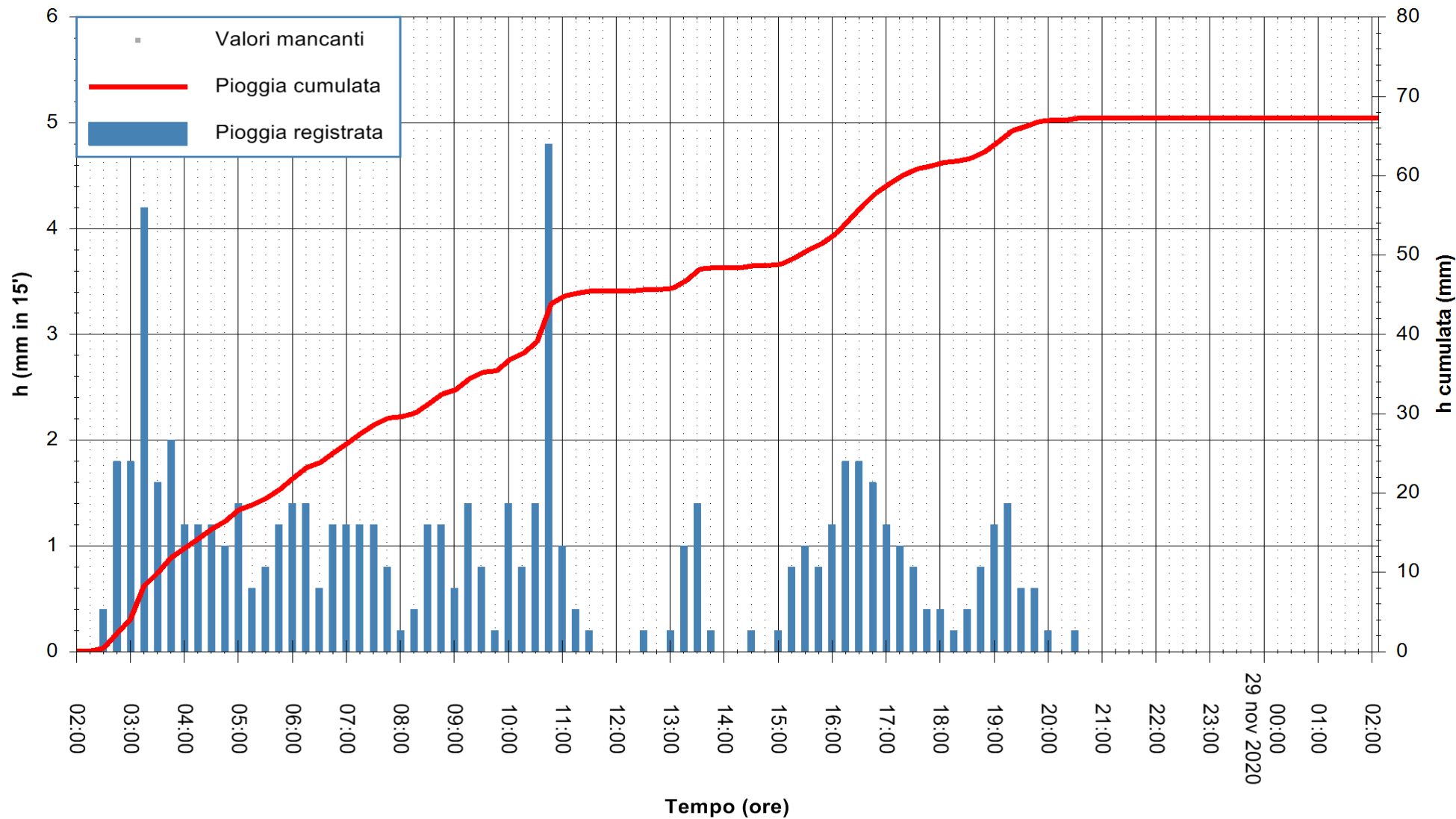

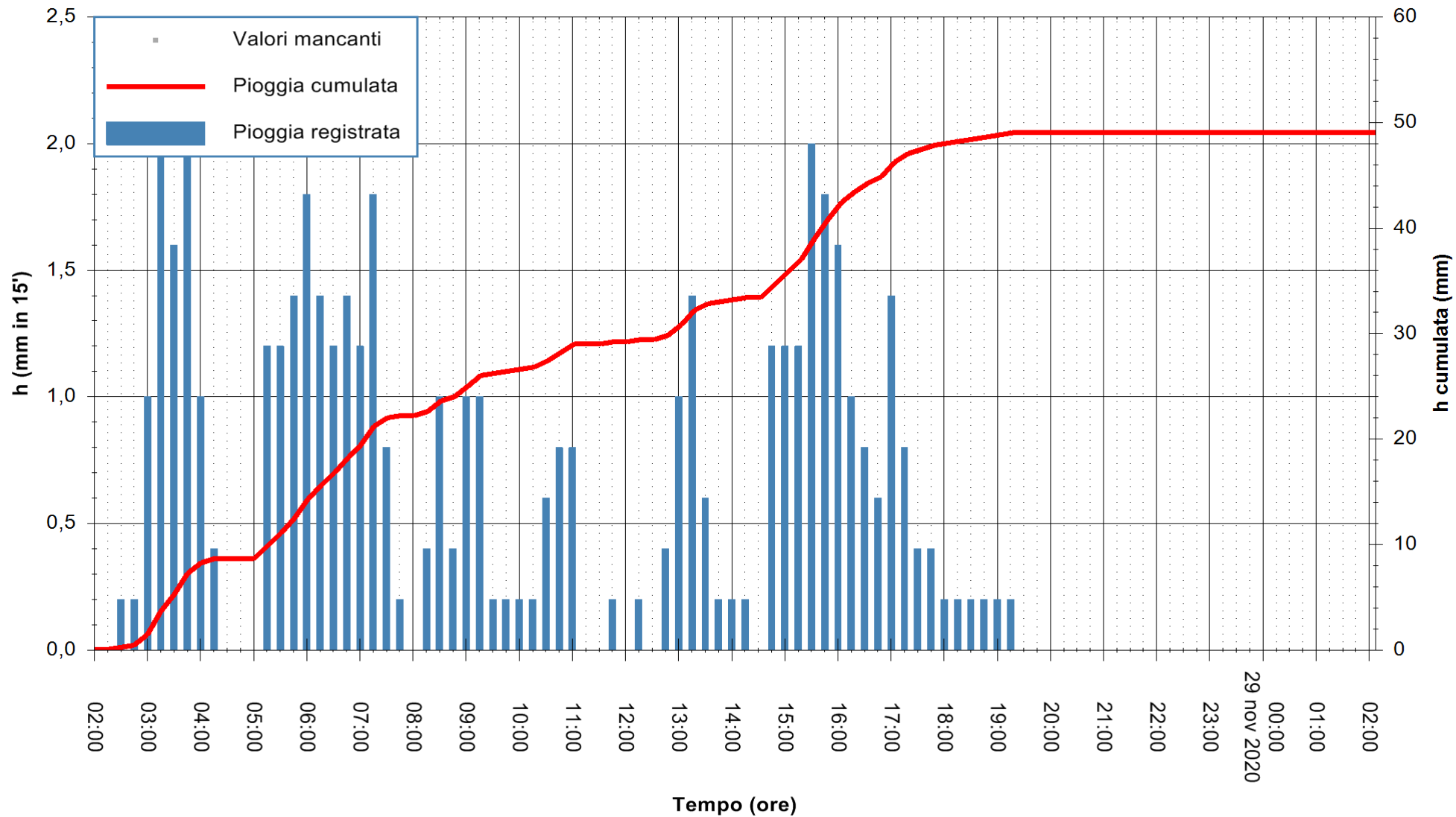

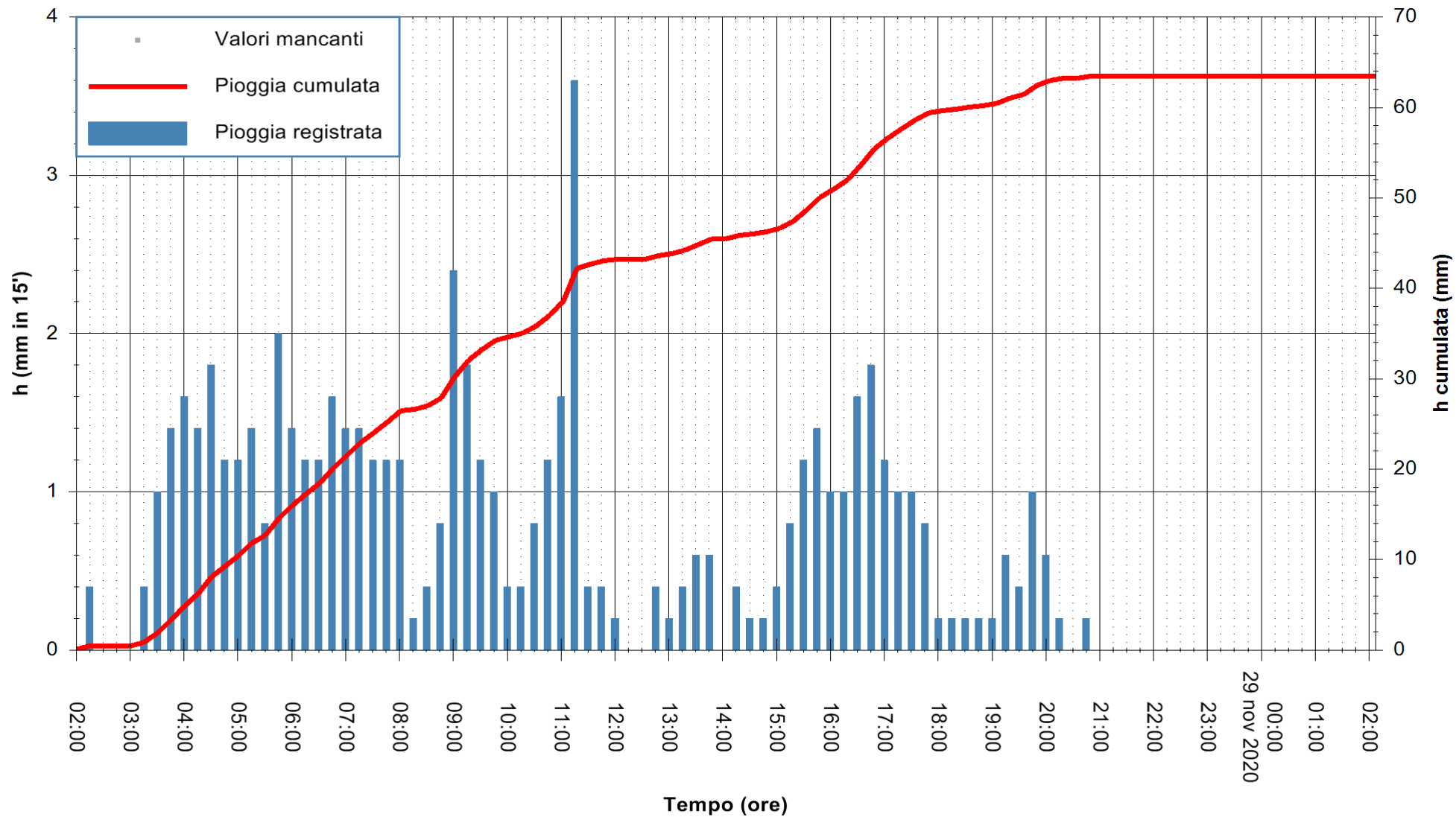

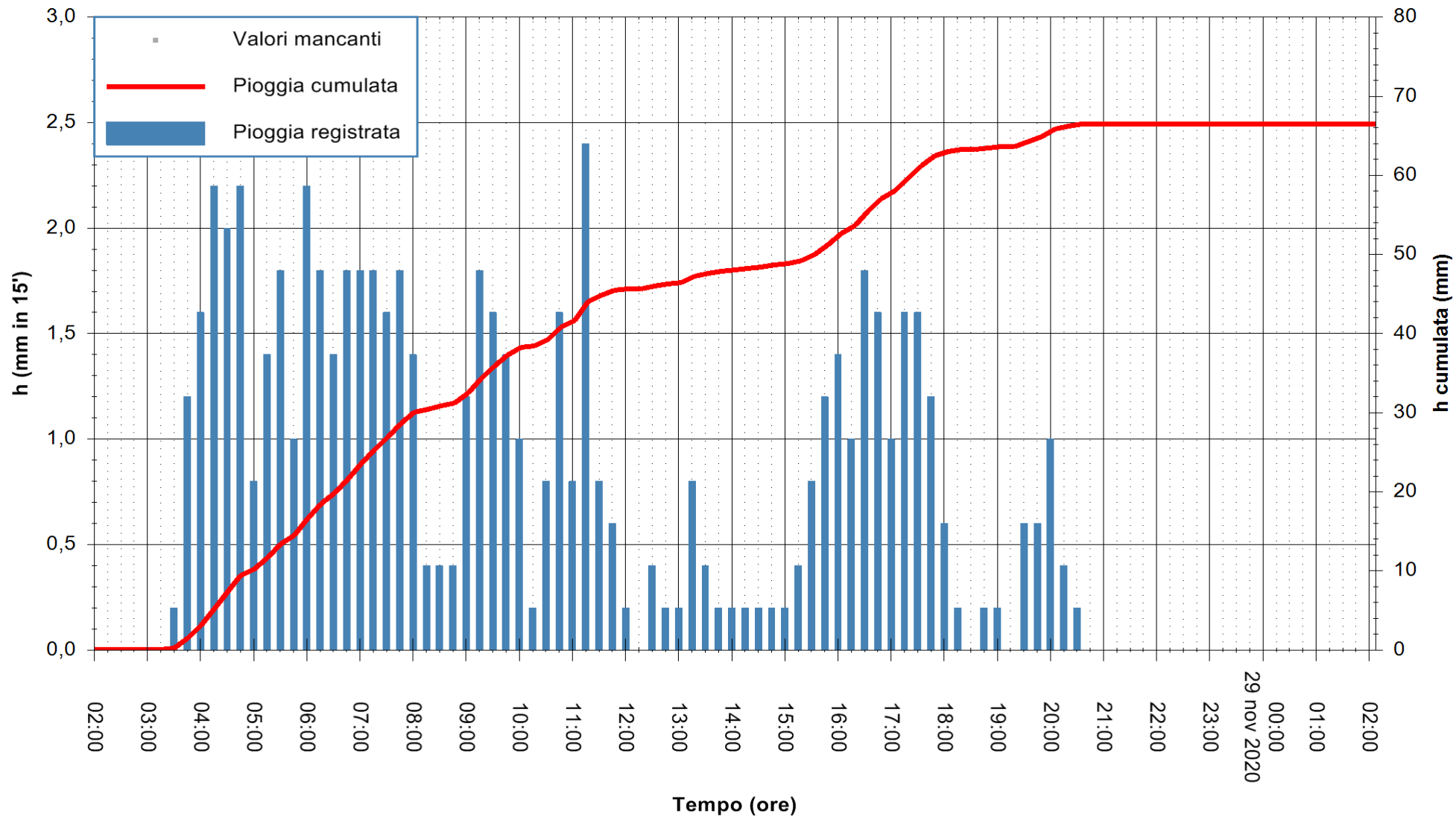

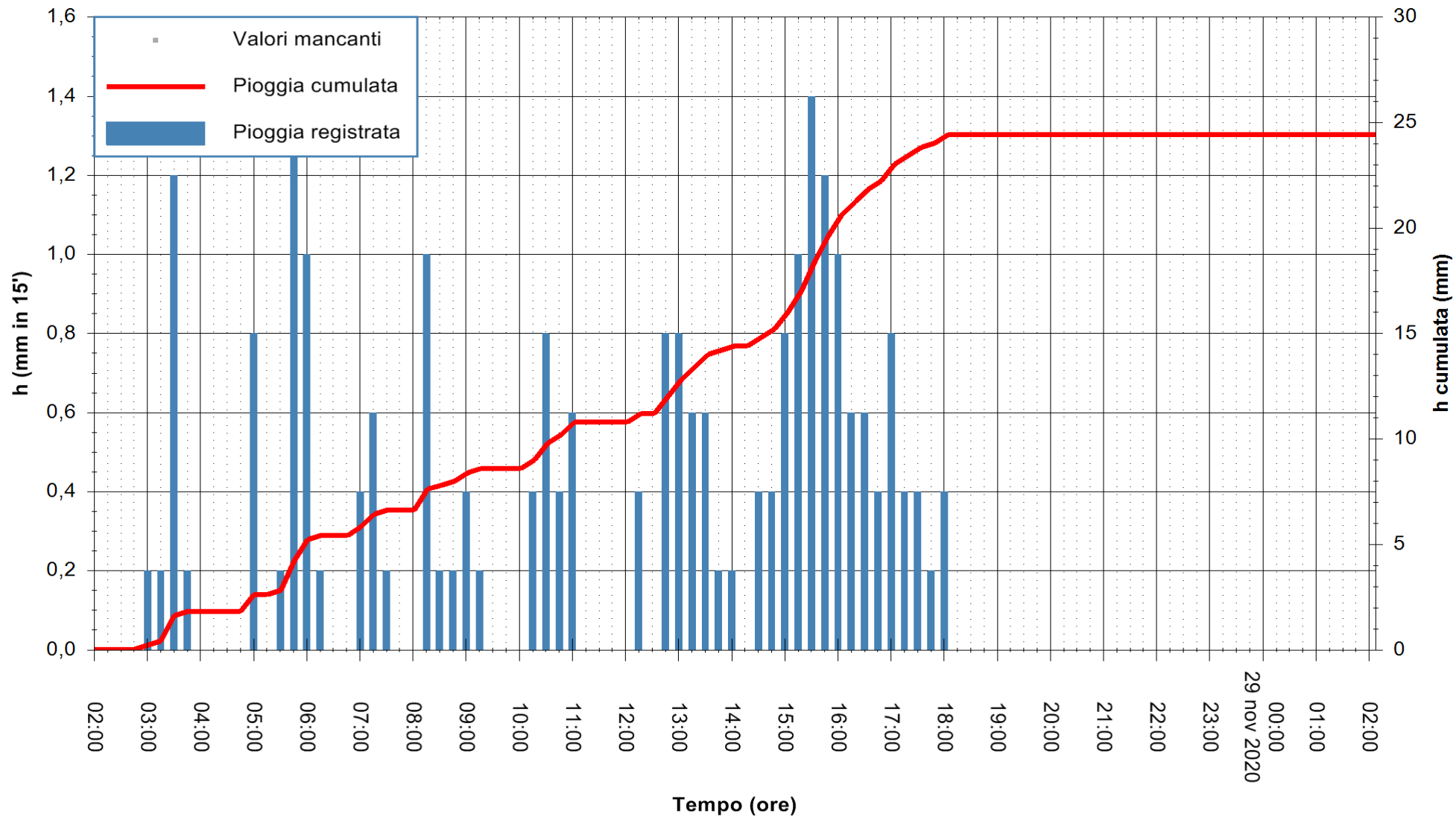

Stazione pluviometrica ARITZO MONTE SA SCOVA
 Area MONTE SA SCOVA
 Pioggia registrata nelle ultime 24 ore
 Estrazione dati delle ore 02:48 del 29/11/2020
 Ultimo dato disponibile: 29/11/2020 alle 02:00



ARPAS
 F.to il Dirigente Responsabile
 Dott. Giuseppe Bianco

REGIONE AUTONOMA DE SARDIGNA
 REGIONE AUTONOMA DELLA SARDEGNA

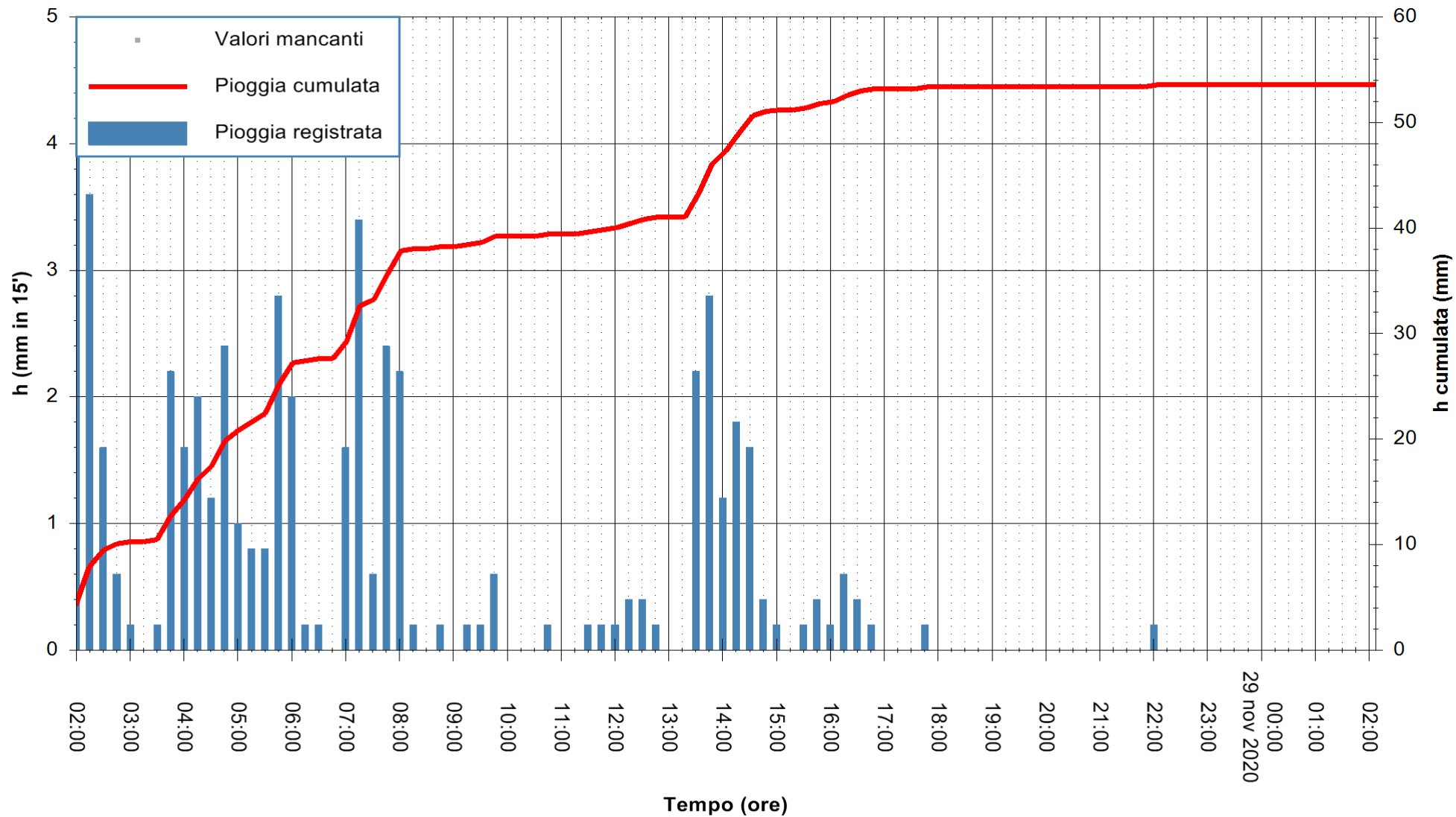

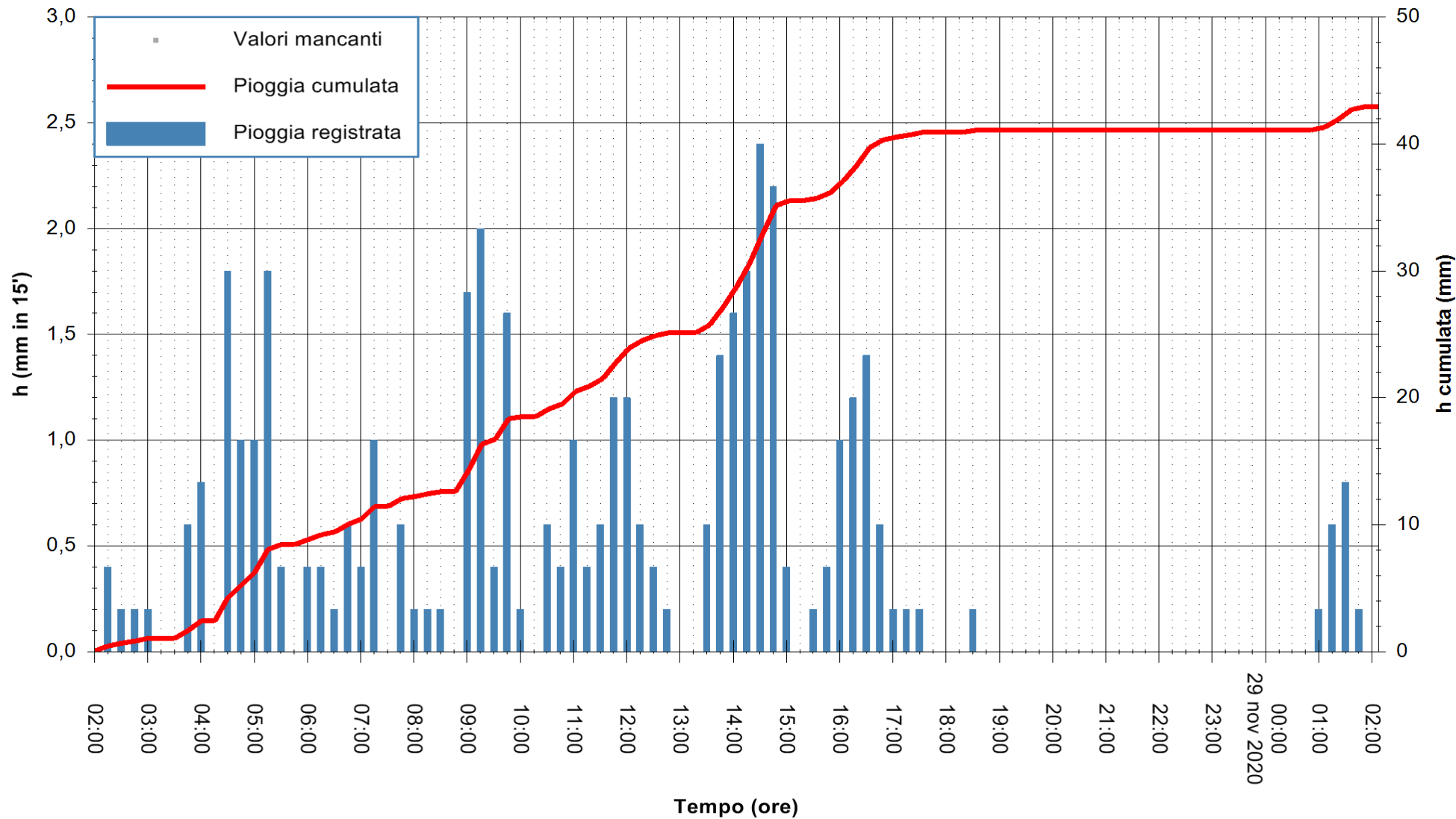

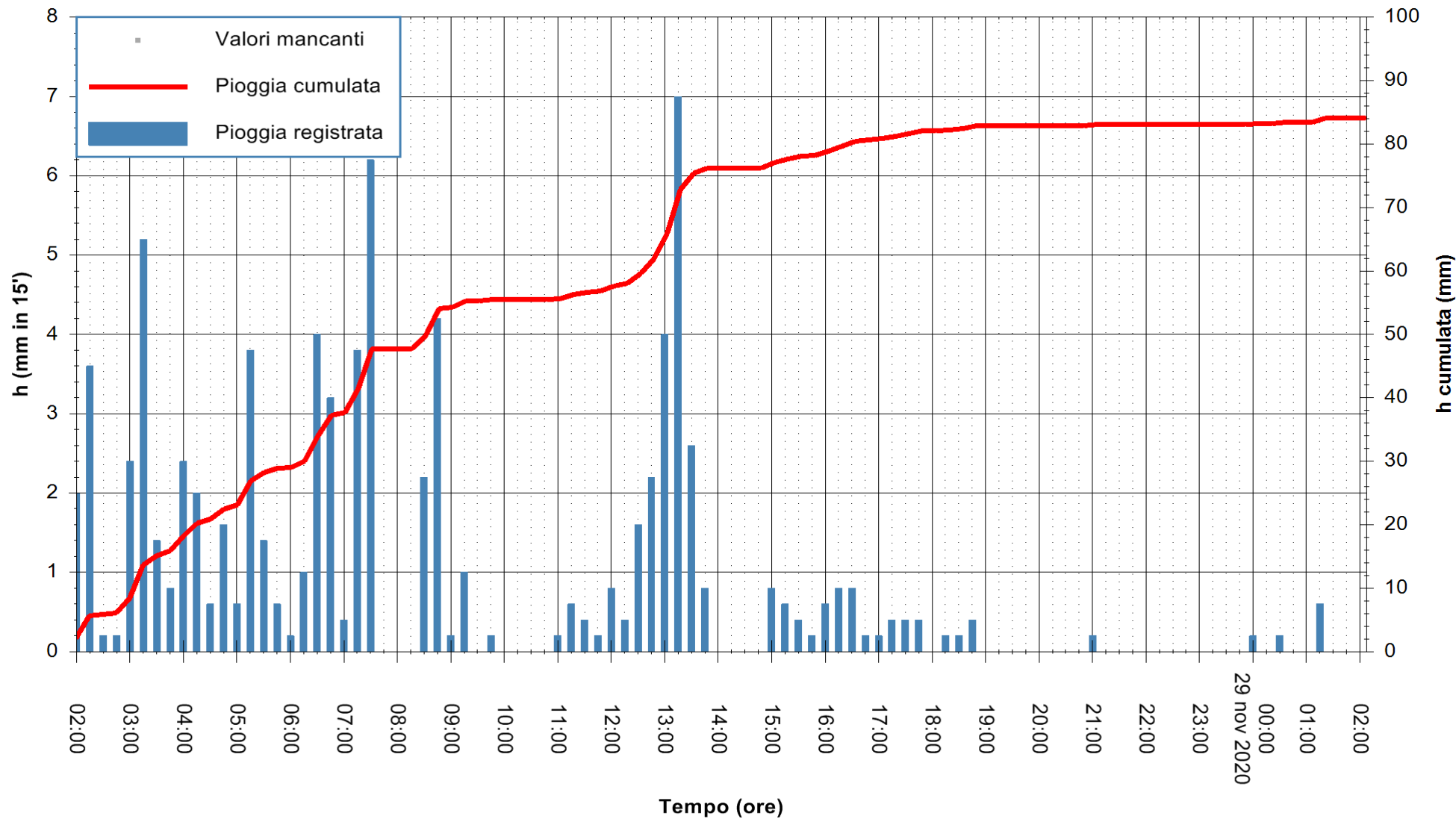

Stazione pluviometrica DIGA NURAGHE ARRUBIU
 Area DIGA NURAGHE ARRUBIU
 Pioggia registrata nelle ultime 24 ore
 Estrazione dati delle ore 02:48 del 29/11/2020
 Ultimo dato disponibile: 29/11/2020 alle 02:10



ARPAS
 F.to il Dirigente Responsabile
 Dott. Giuseppe Bianco

REGIONE AUTONOMA DE SARDIGNA
 REGIONE AUTONOMA DELLA SARDEGNA

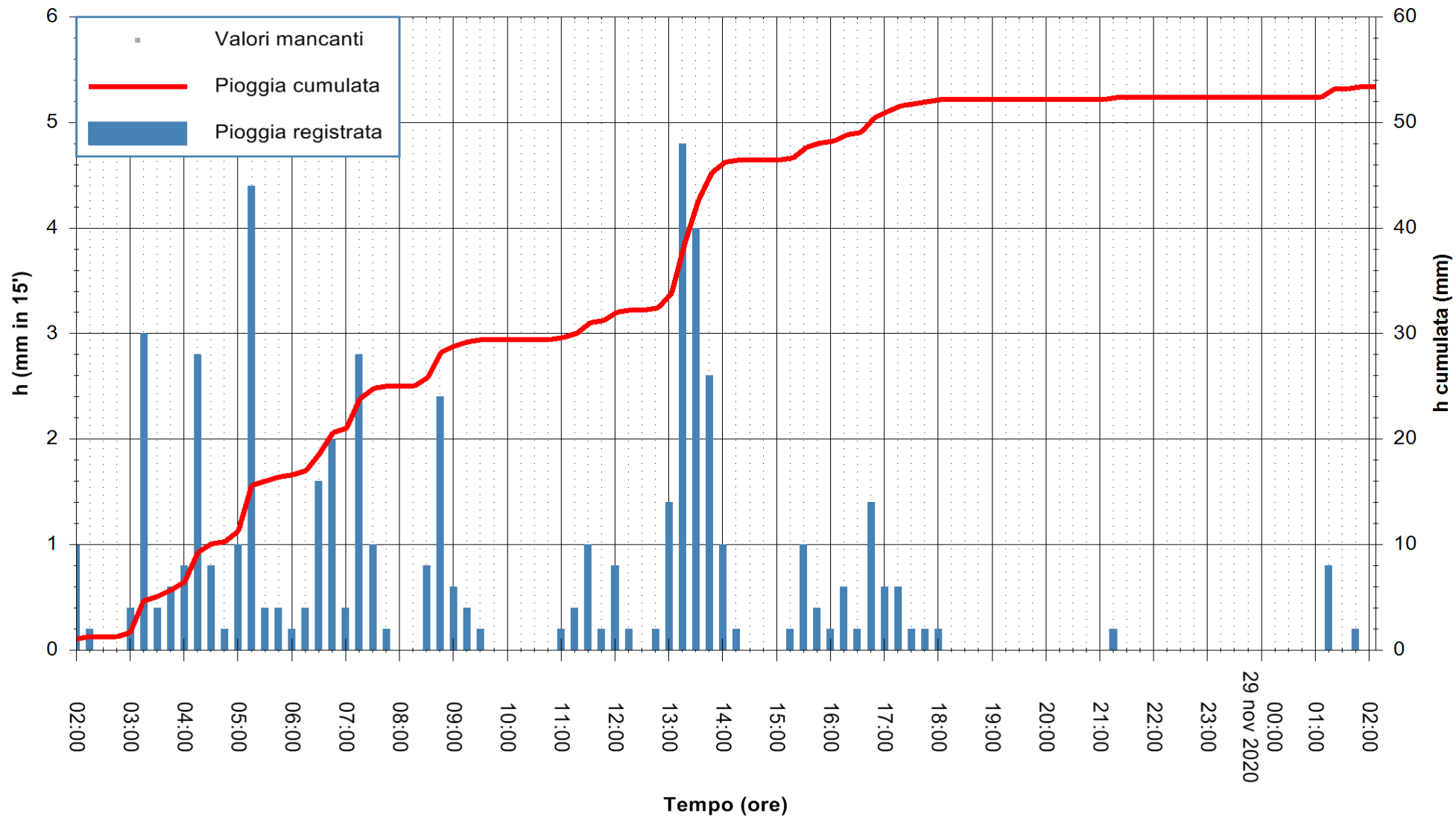

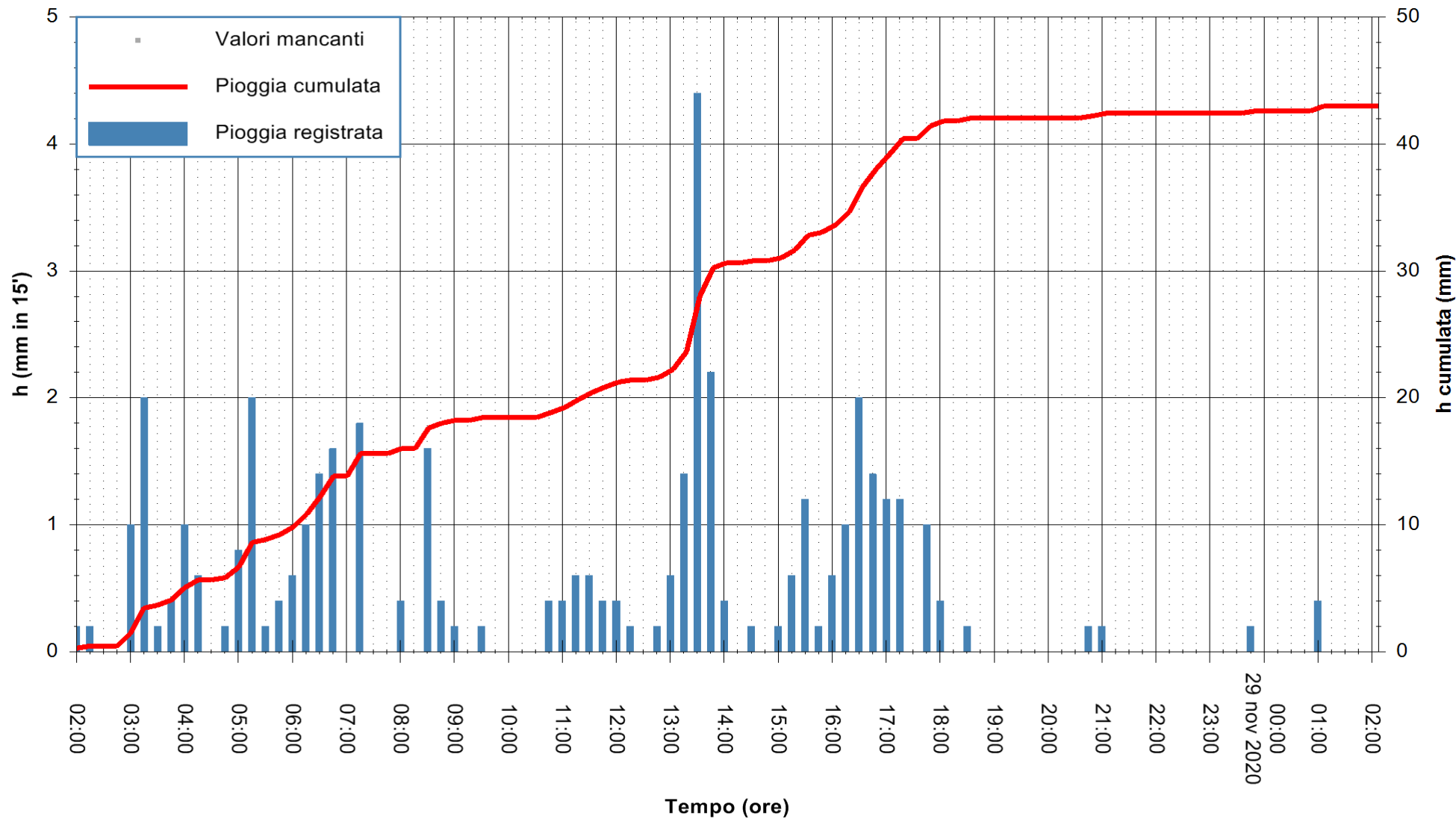

Stazione pluviometrica ESTERZILI M. SANTA VITTORIA
 Area MONTE SANTA VITTORIA
 Pioggia registrata nelle ultime 24 ore
 Estrazione dati delle ore 02:48 del 29/11/2020
 Ultimo dato disponibile: 29/11/2020 alle 02:30



ARPAS
 F.to il Dirigente Responsabile
 Dott. Giuseppe Bianco

REGIONE AUTÒNOMA DE SARDIGNA
 REGIONE AUTONOMA DELLA SARDEGNA

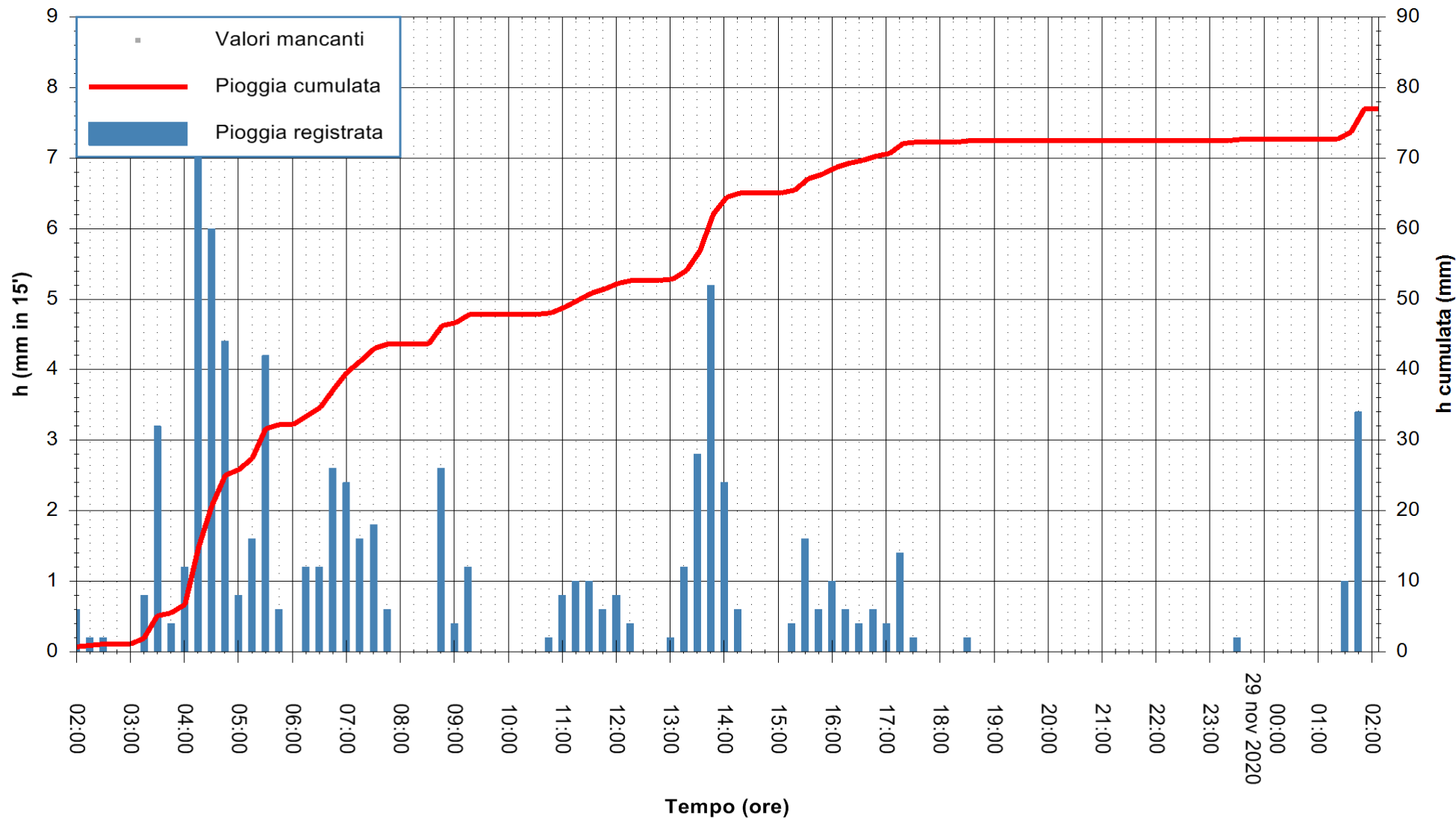

Stazione pluviometrica FLUMENDOSA A BALLAO RF
 Area PONTE SUL FLUMENDOSA
 Pioggia registrata nelle ultime 24 ore
 Estrazione dati delle ore 02:48 del 29/11/2020
 Ultimo dato disponibile: 29/11/2020 alle 02:15



ARPAS
 F.to il Dirigente Responsabile
 Dott. Giuseppe Bianco

REGIONE AUTONOMA DE SARDIGNA
 REGIONE AUTONOMA DELLA SARDEGNA

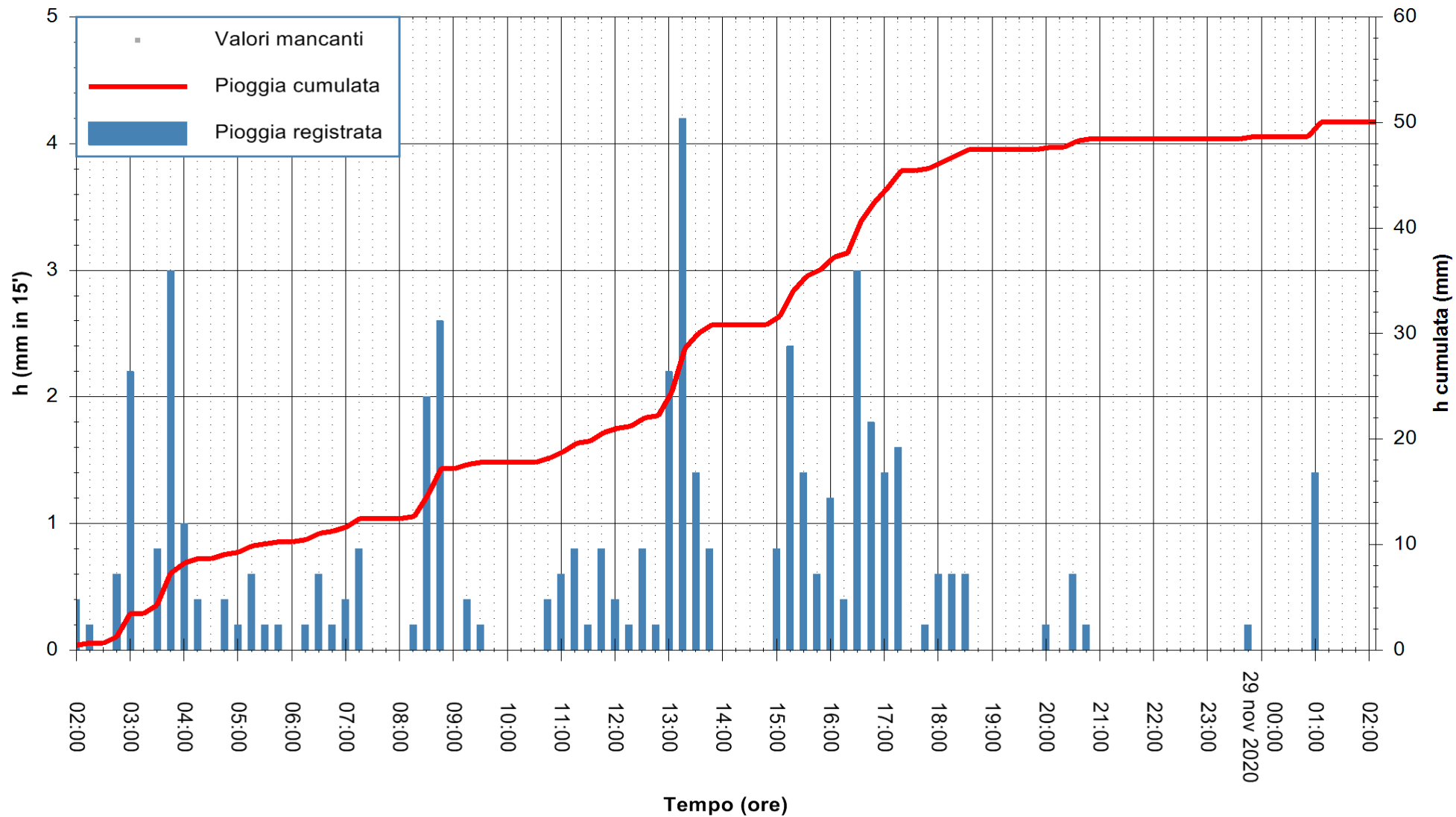

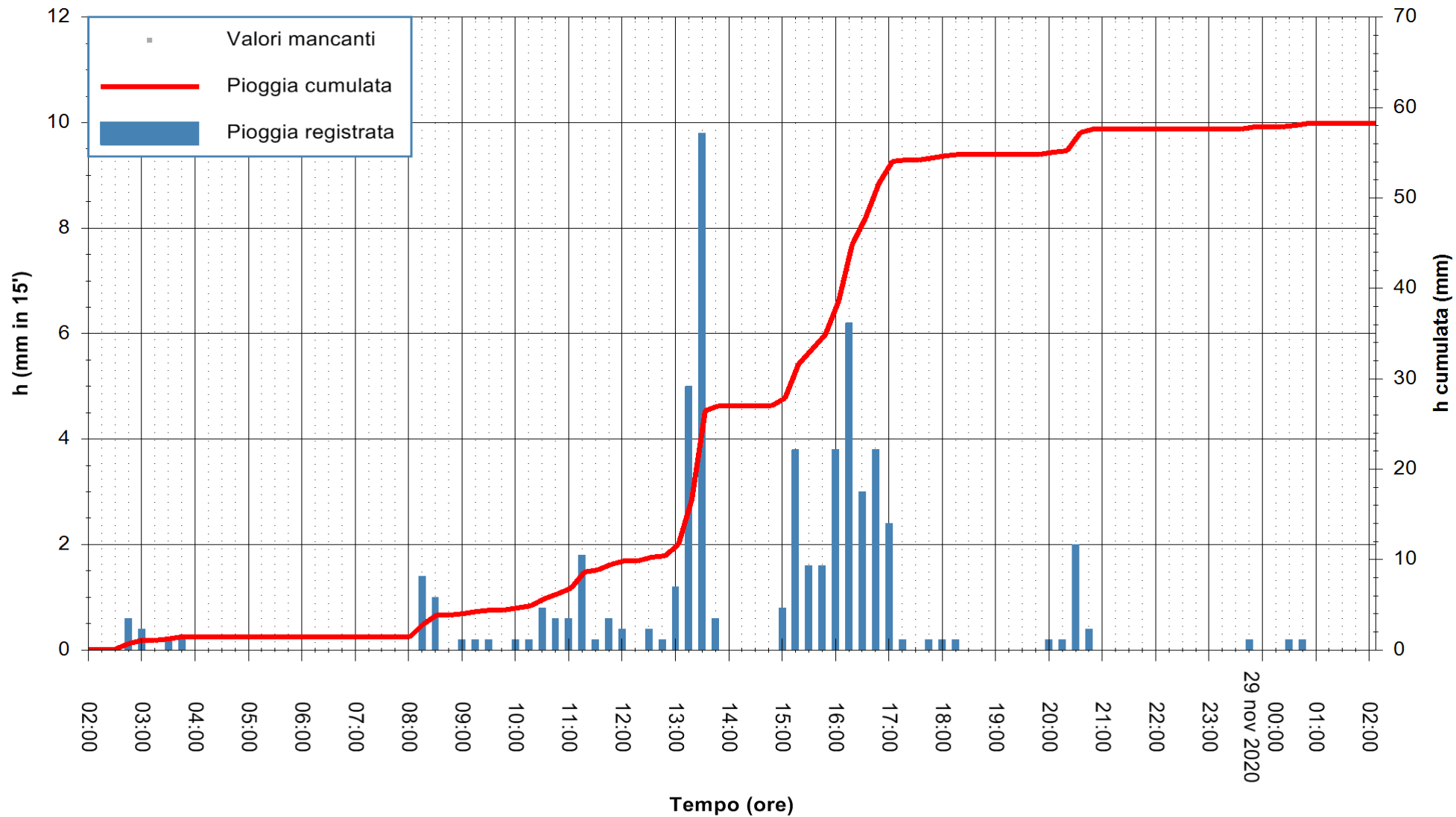

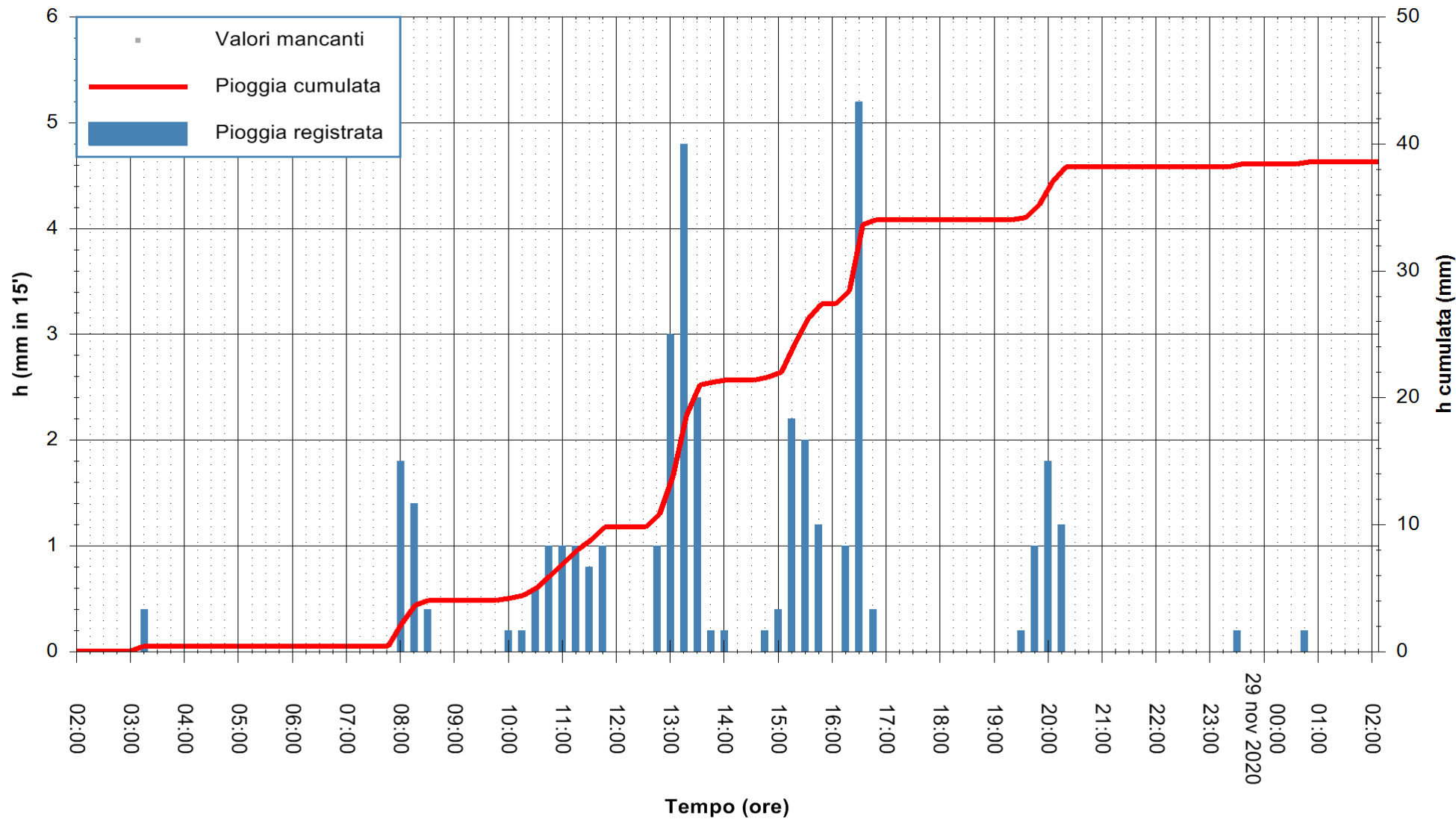

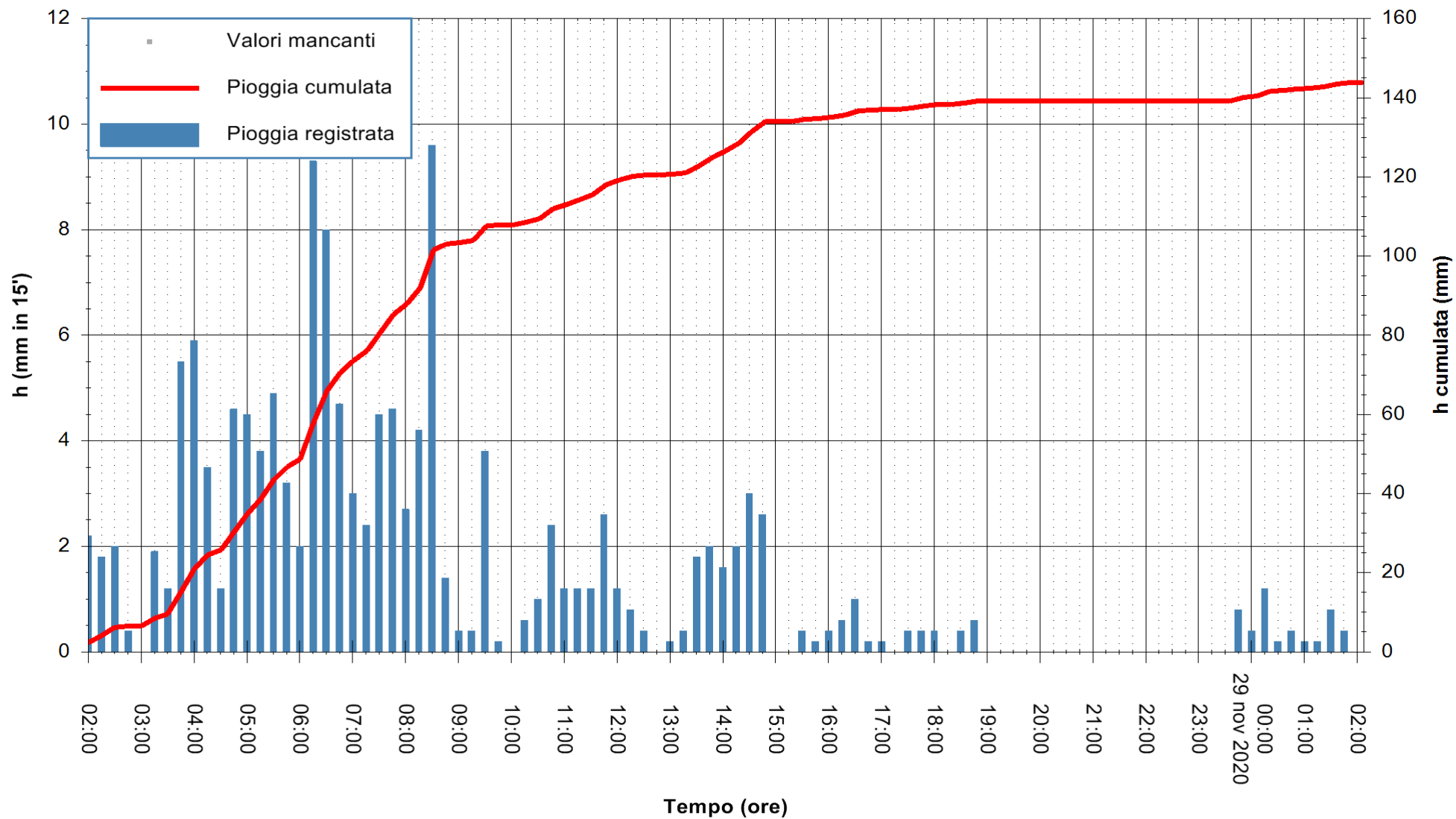

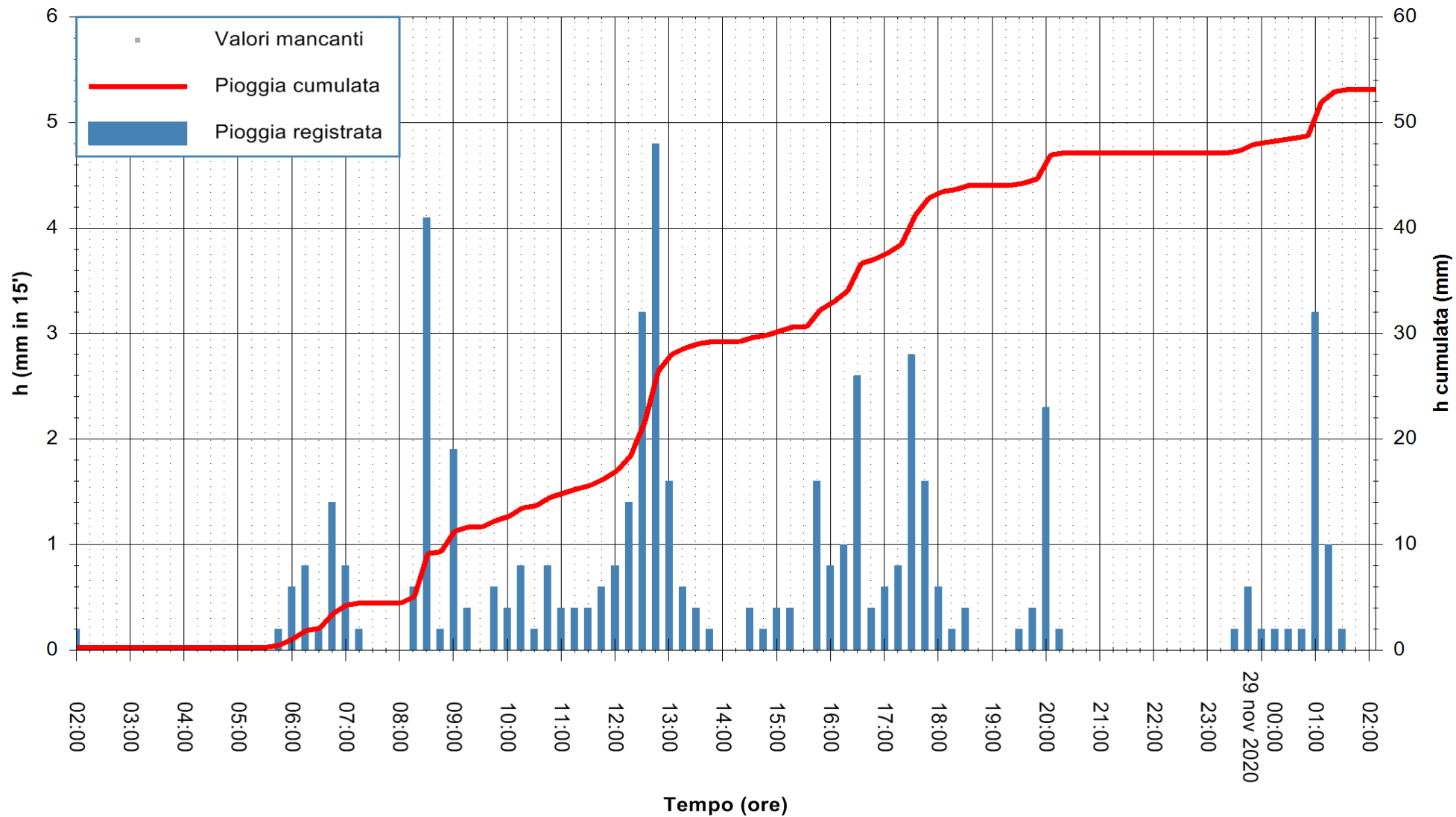

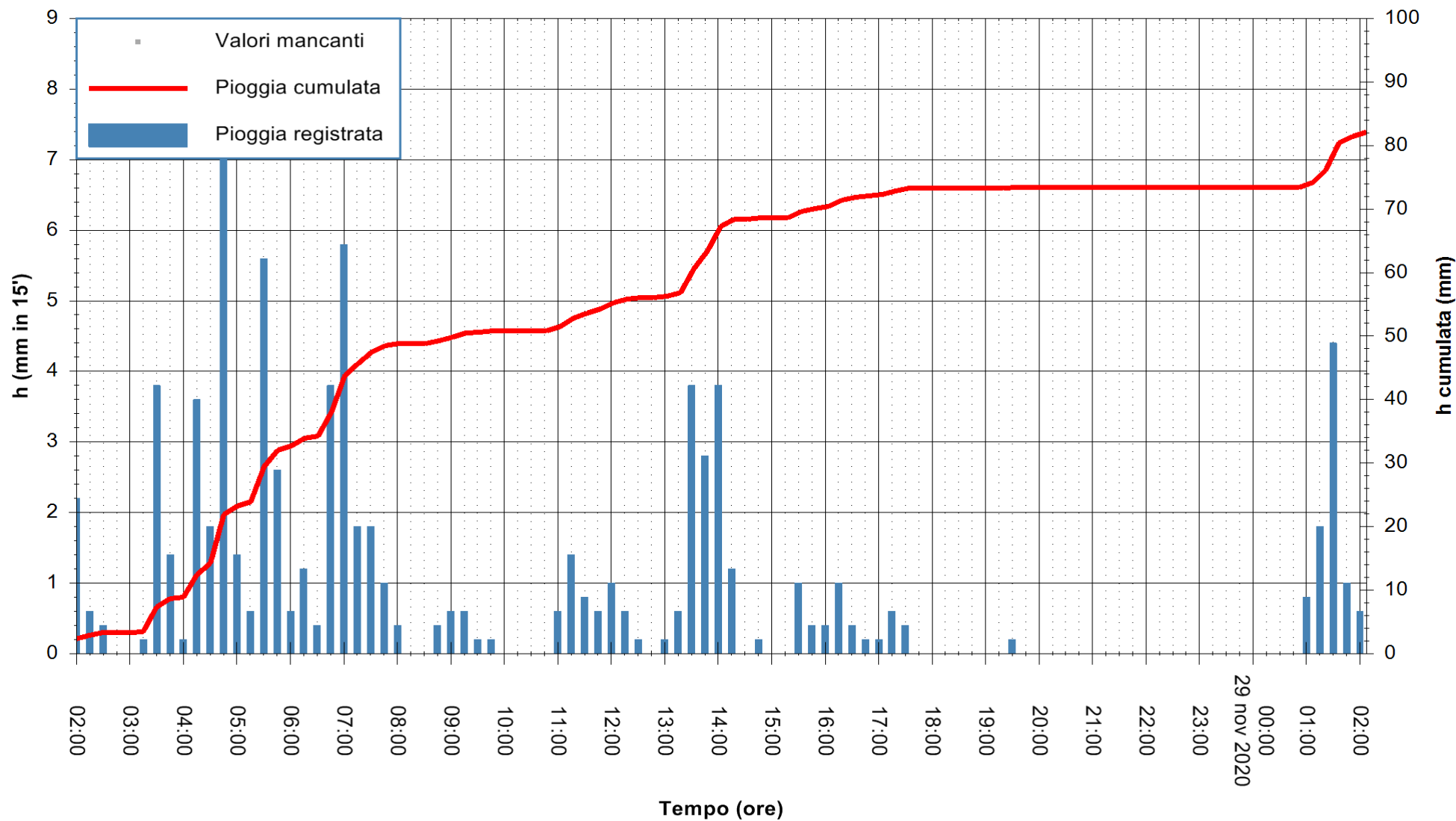

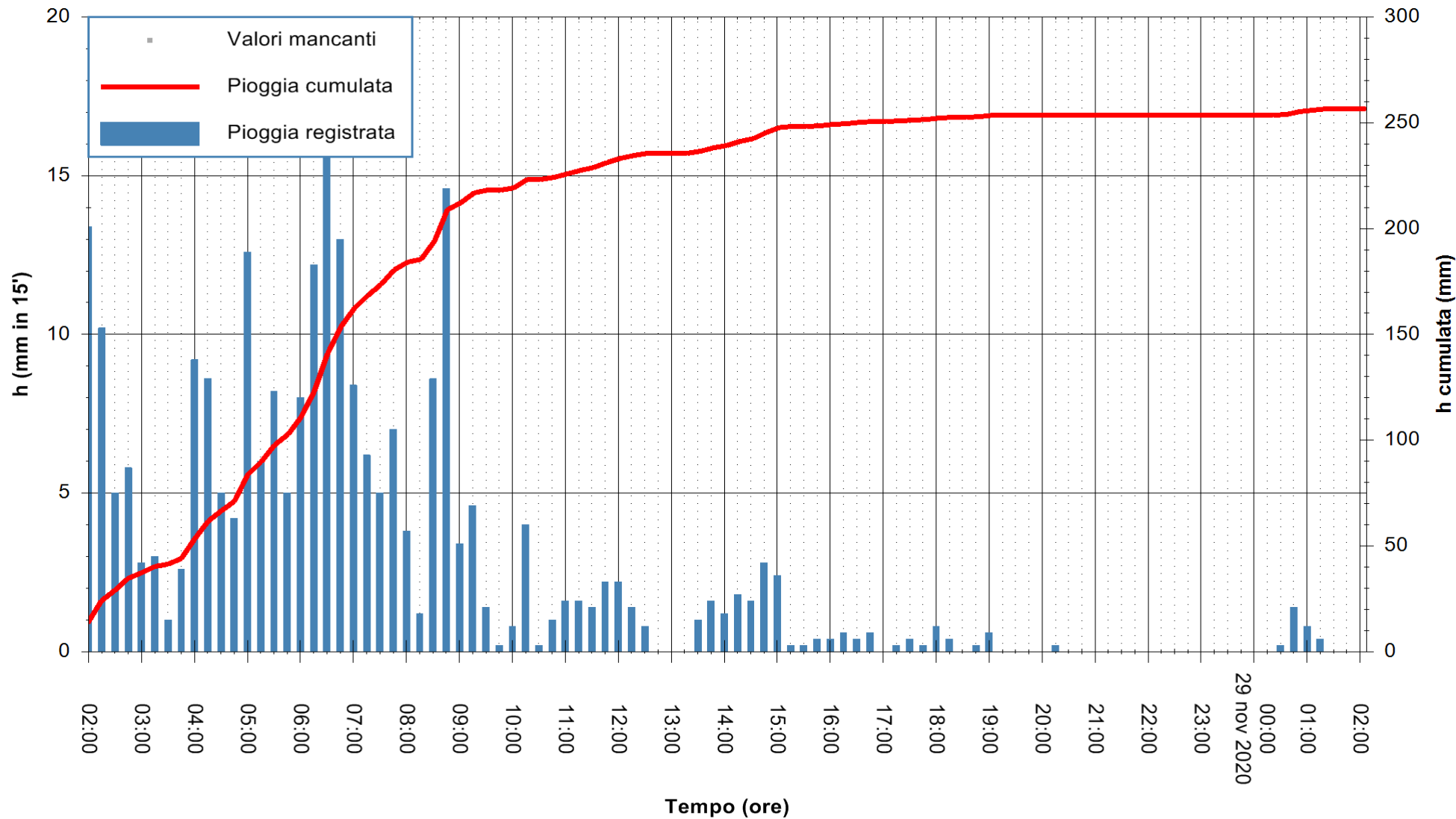

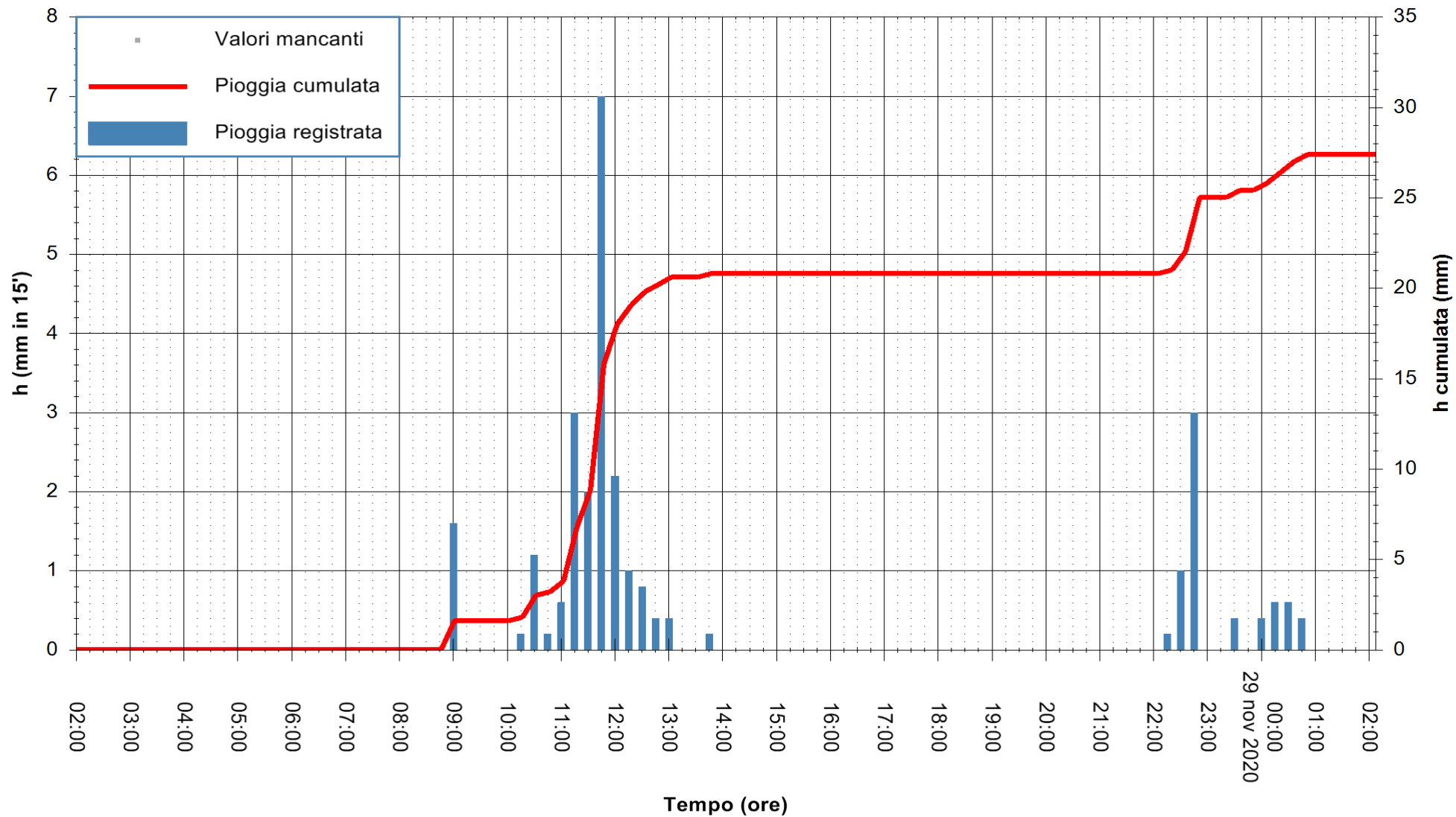

Stazione pluviometrica DIGA IS BARROCUS
Area DIGA IS BARROCUS

Pioggia registrata nelle ultime 24 ore
Estrazione dati delle ore 02:48 del 29/11/2020
Ultimo dato disponibile: 29/11/2020 alle 02:15



ARPAS
F.to il Dirigente Responsabile
Dott. Giuseppe Bianco

REGIONE AUTÒNOMA DE SARDIGNA
REGIONE AUTONOMA DELLA SARDEGNA

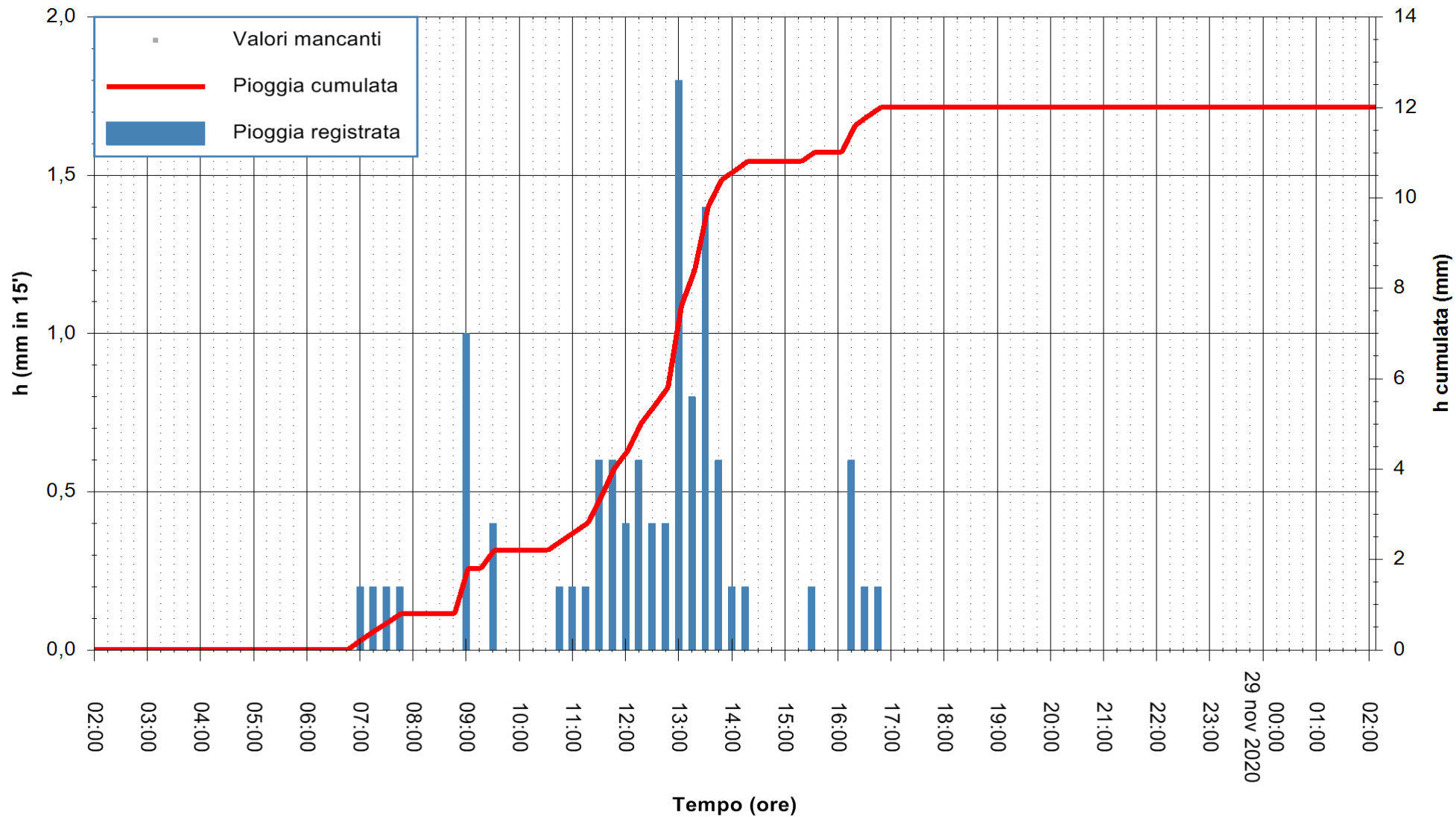

Stazione pluviometrica DIGA RIO LENI
 Area DIGA RIO LENI
 Pioggia registrata nelle ultime 24 ore
 Estrazione dati delle ore 02:48 del 29/11/2020
 Ultimo dato disponibile: 29/11/2020 alle 02:30



ARPAS
 F.to il Dirigente Responsabile
 Dott. Giuseppe Bianco

REGIONE AUTONOMA DE SARDIGNA
 REGIONE AUTONOMA DELLA SARDEGNA

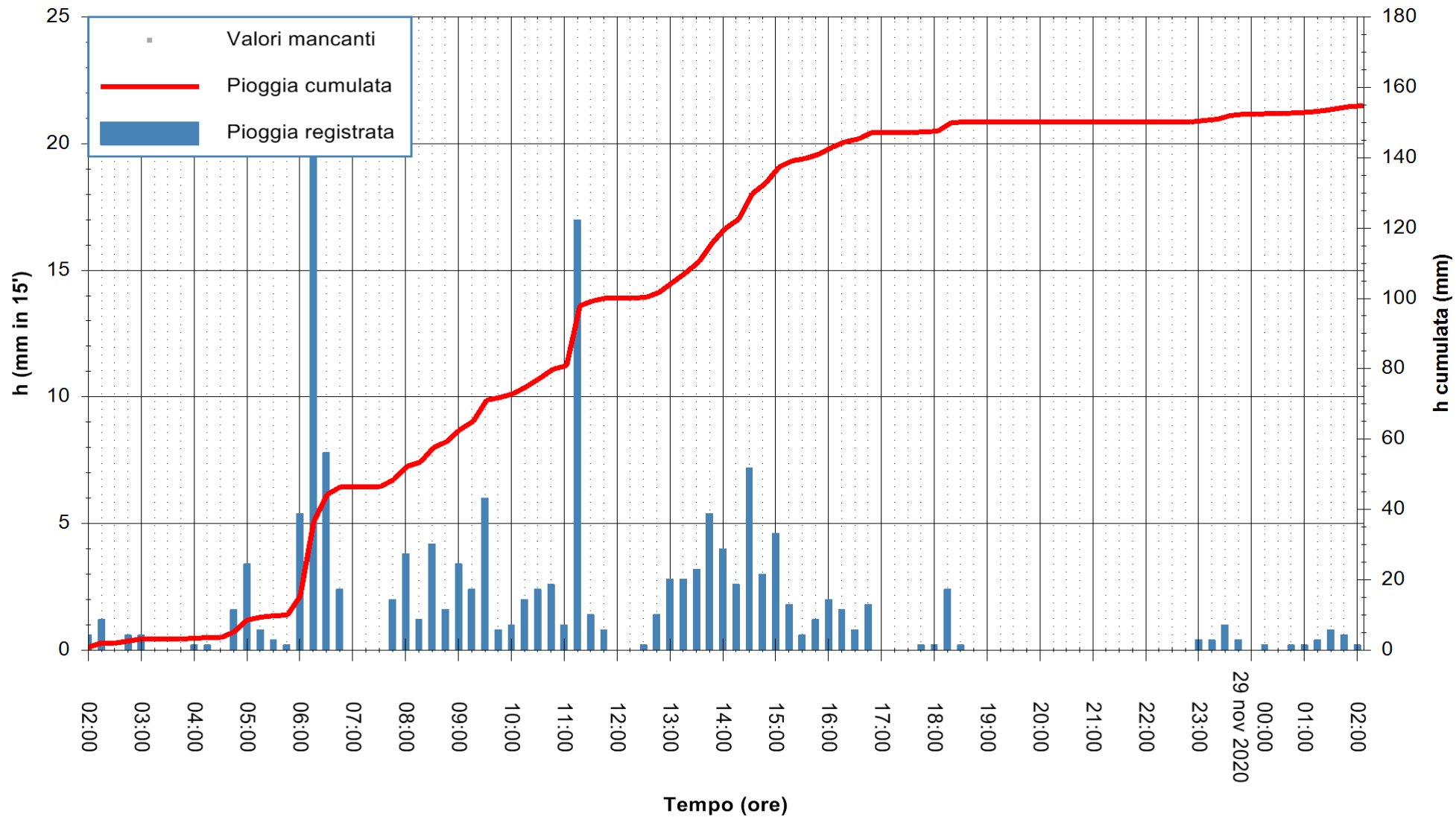

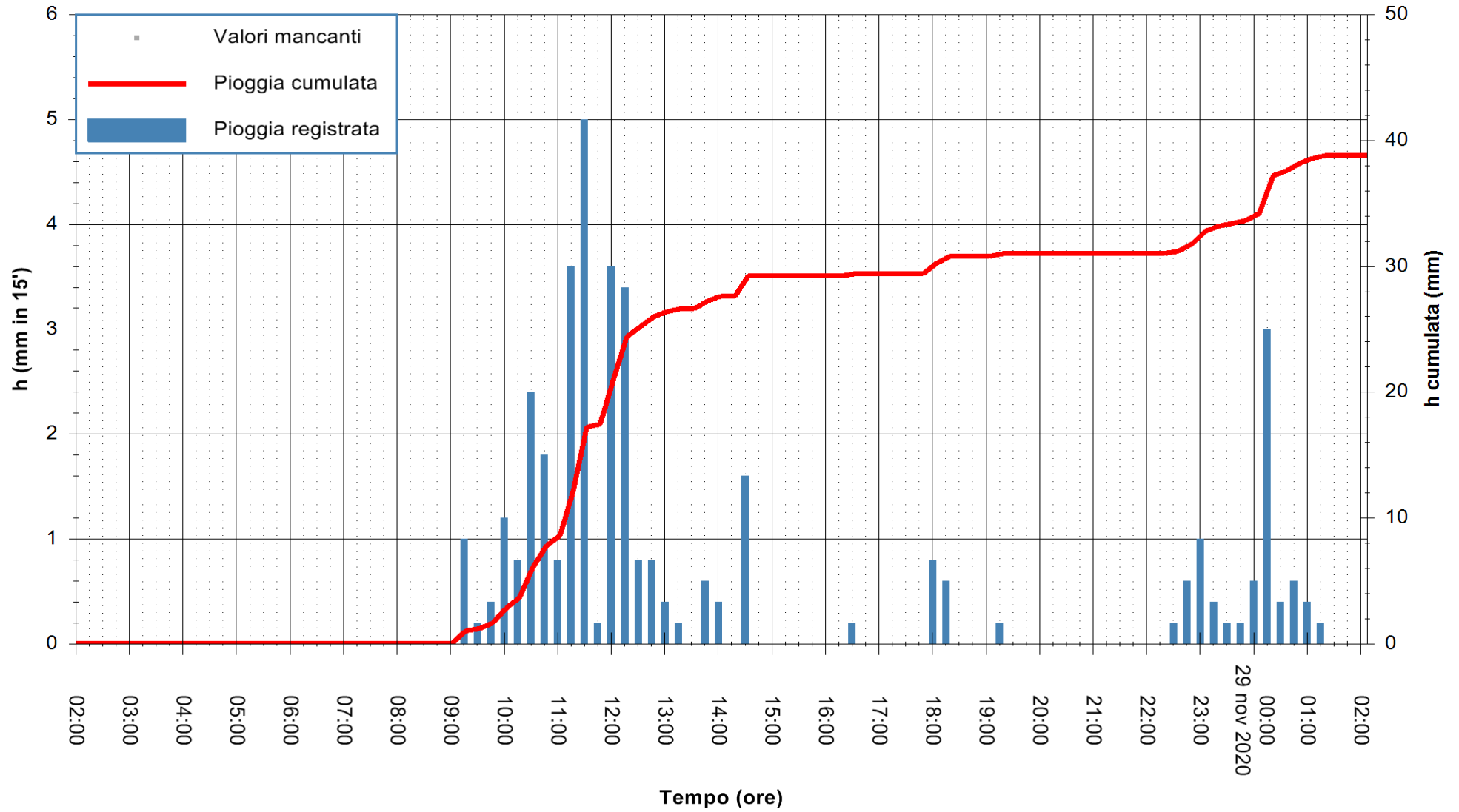

Stazione pluviometrica FLUMINI MANNU A FURTEI
Area PONTE SUL F.MANNU
Pioggia registrata nelle ultime 24 ore
Estrazione dati delle ore 02:48 del 29/11/2020
Ultimo dato disponibile: 29/11/2020 alle 02:30



ARPAS
F.to il Dirigente Responsabile
Dott. Giuseppe Bianco

REGIONE AUTONOMA DE SARDIGNA
REGIONE AUTONOMA DELLA SARDEGNA

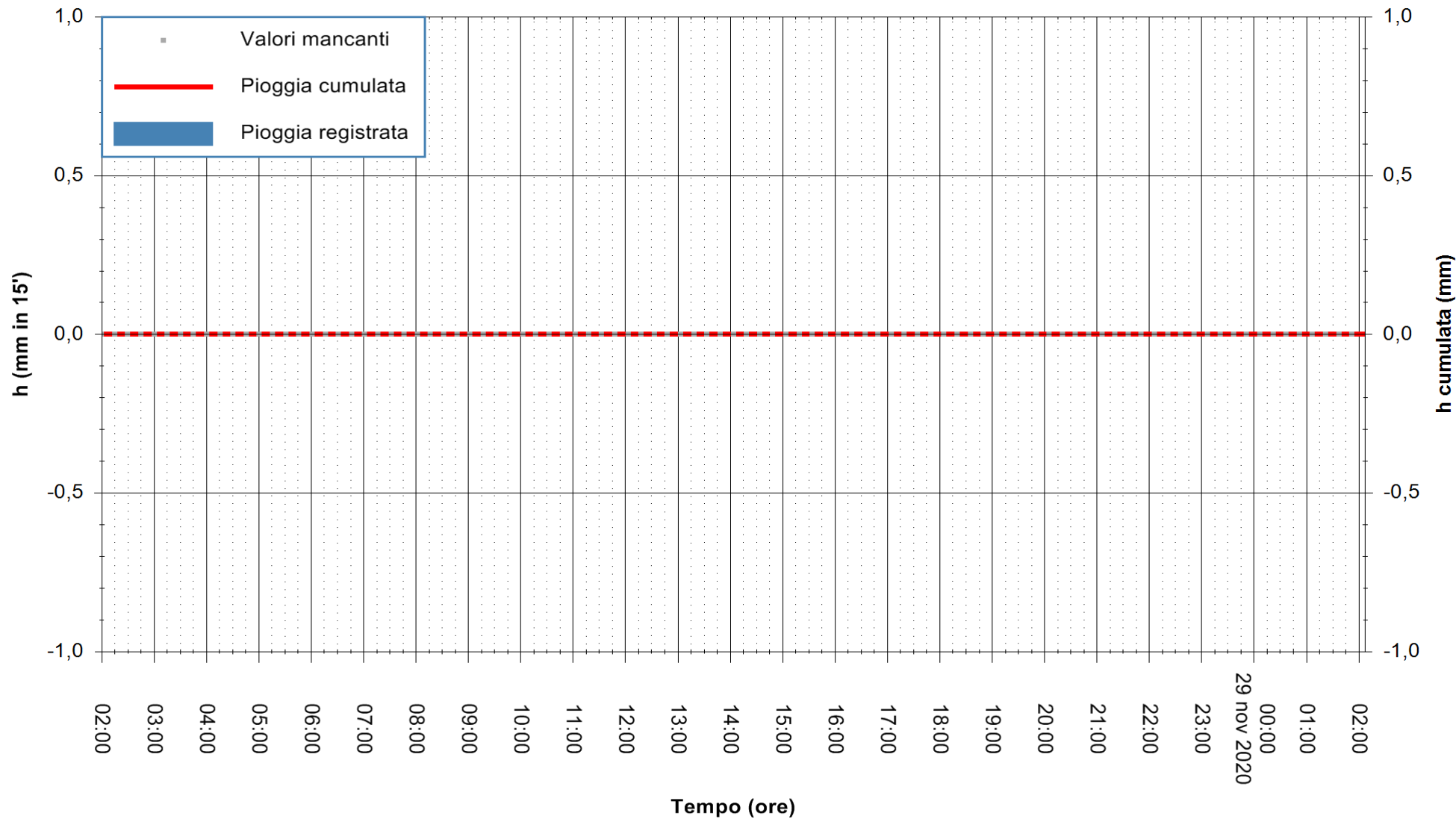

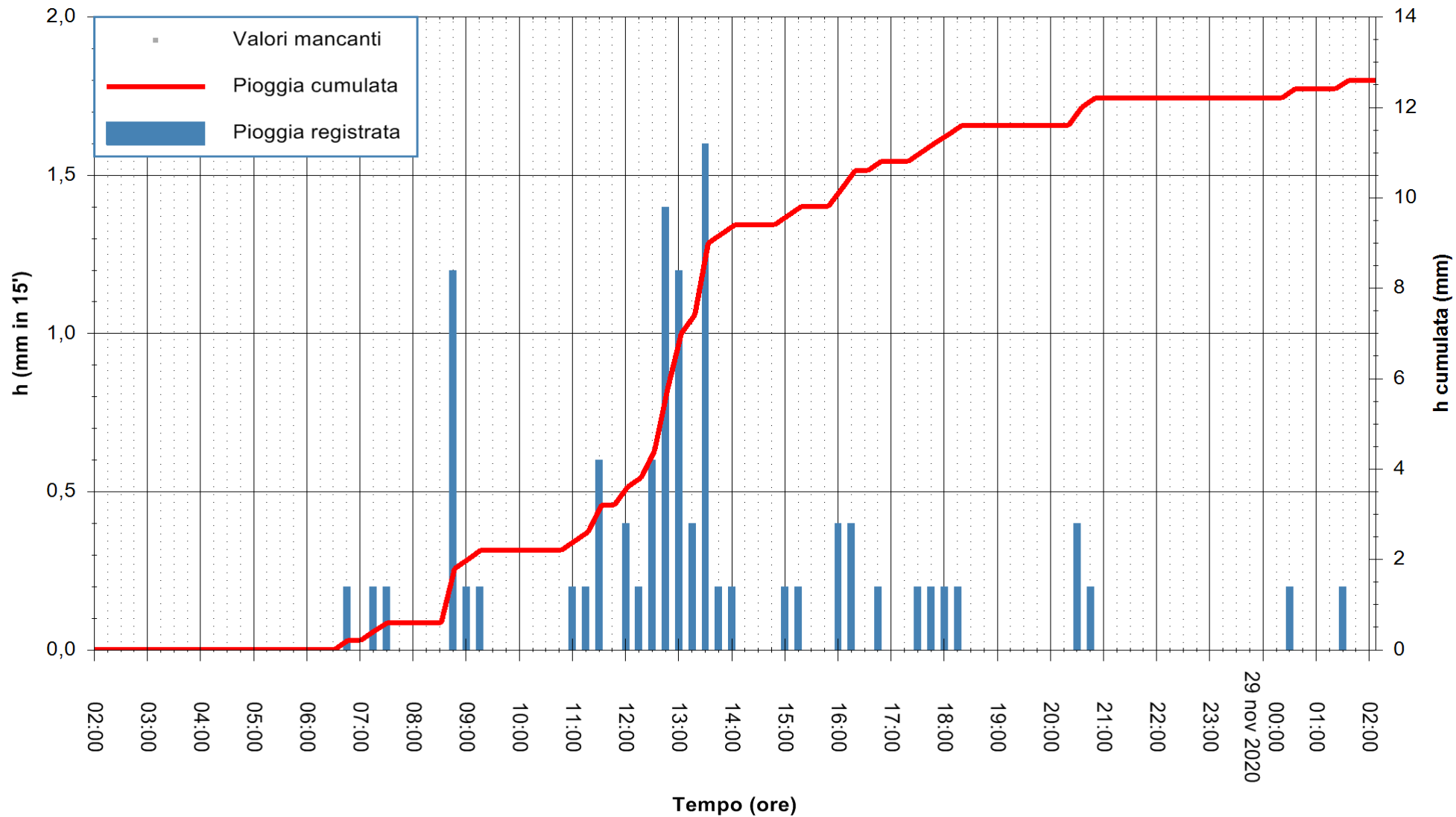

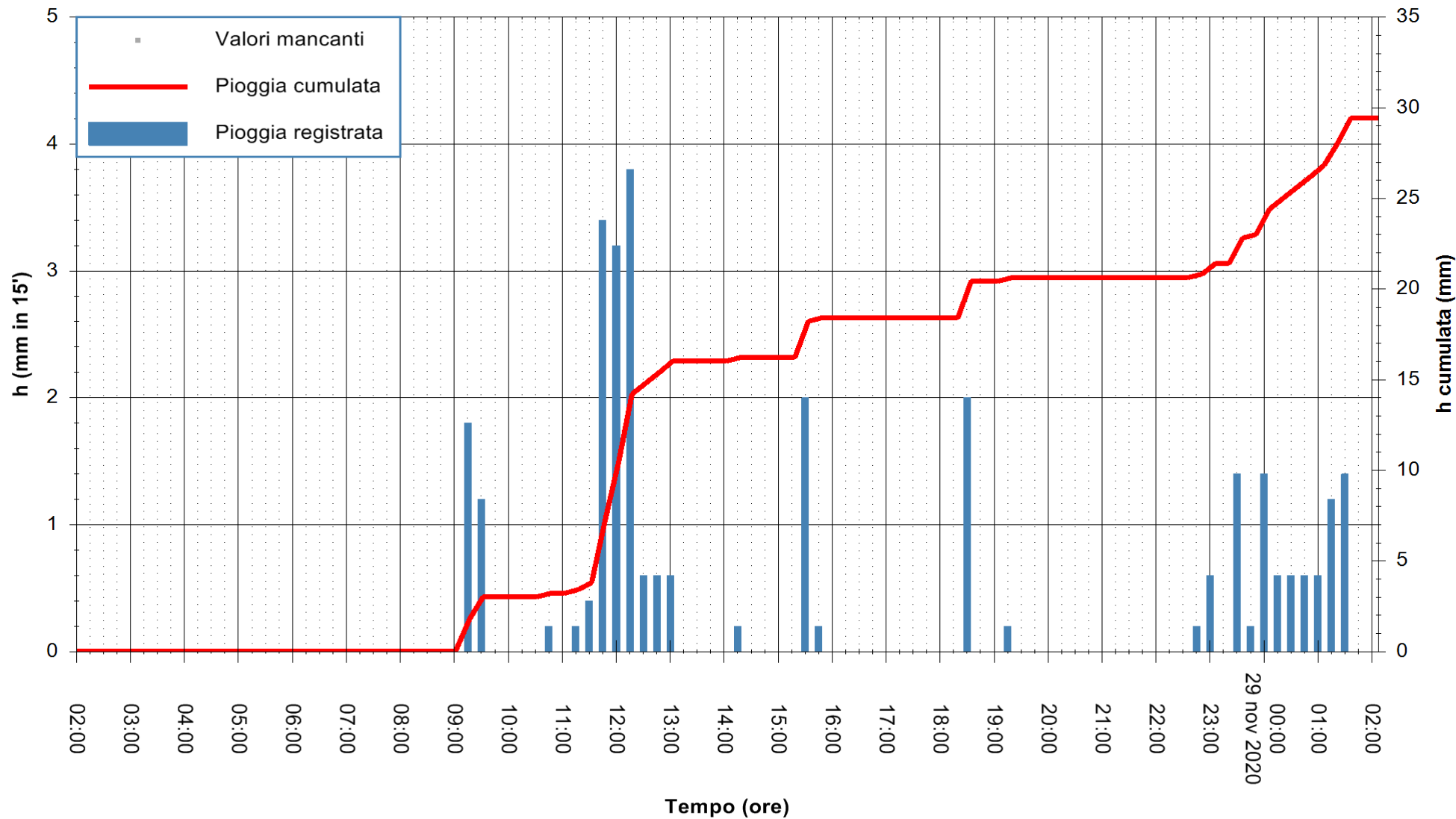

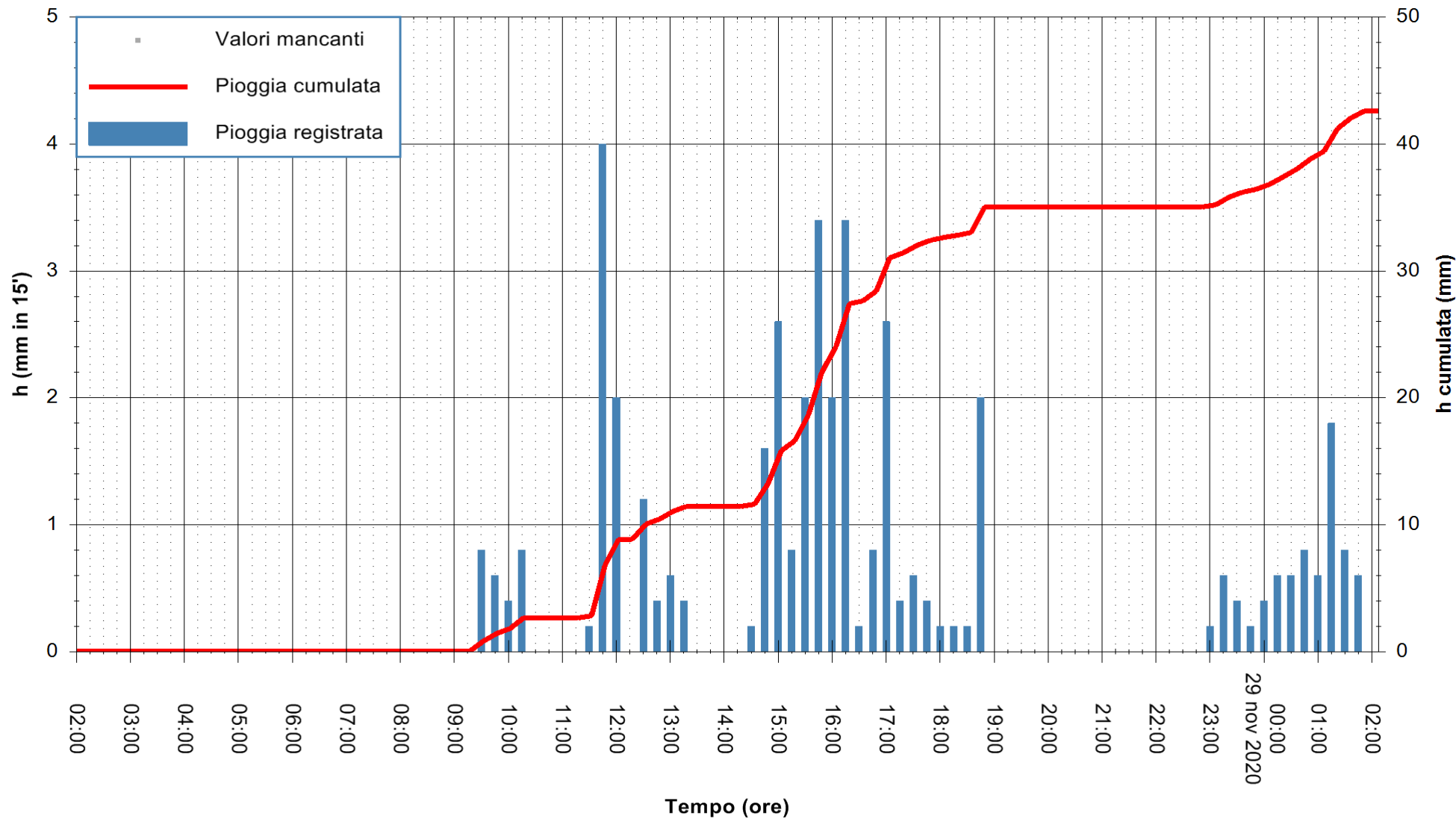

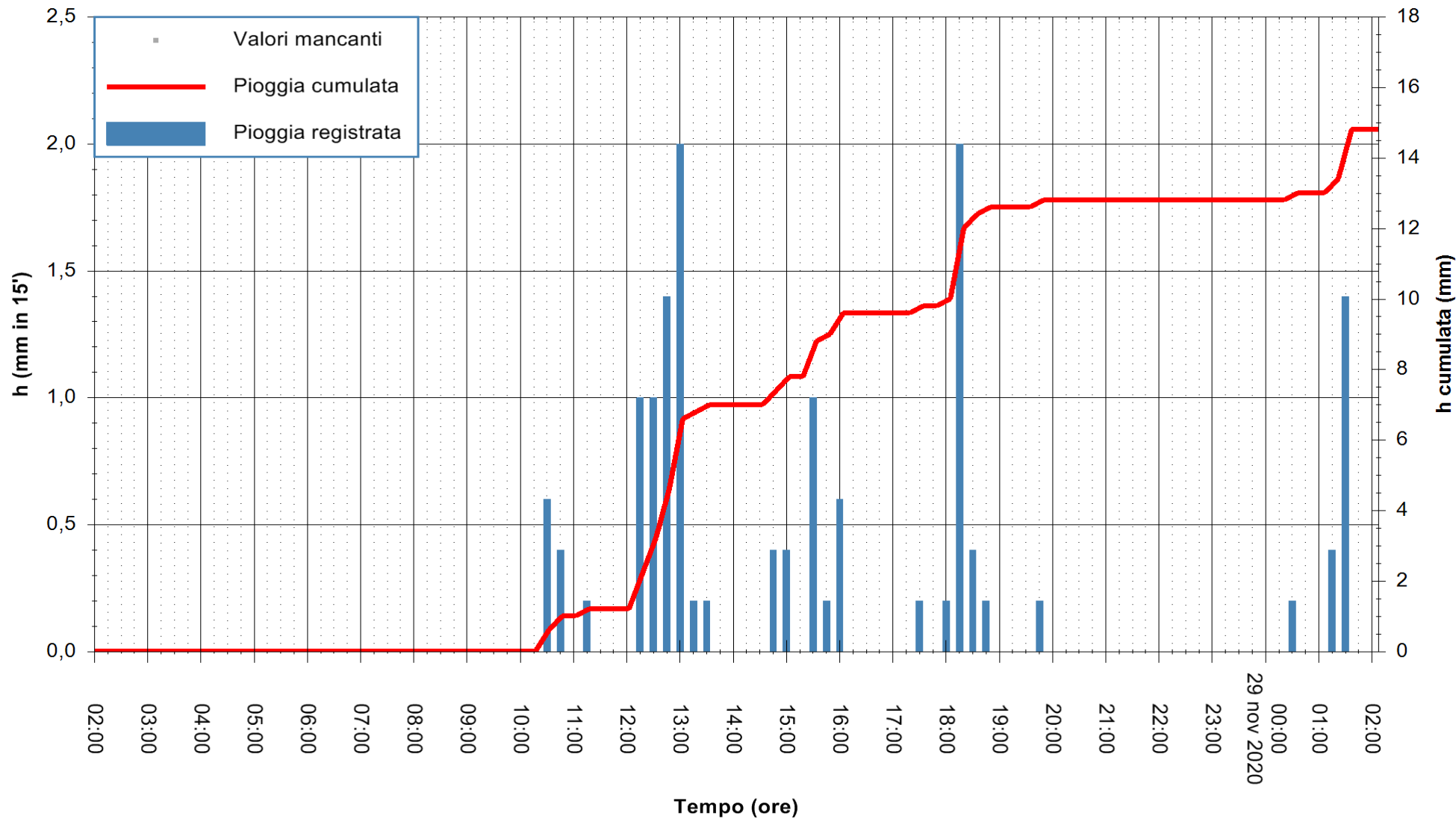

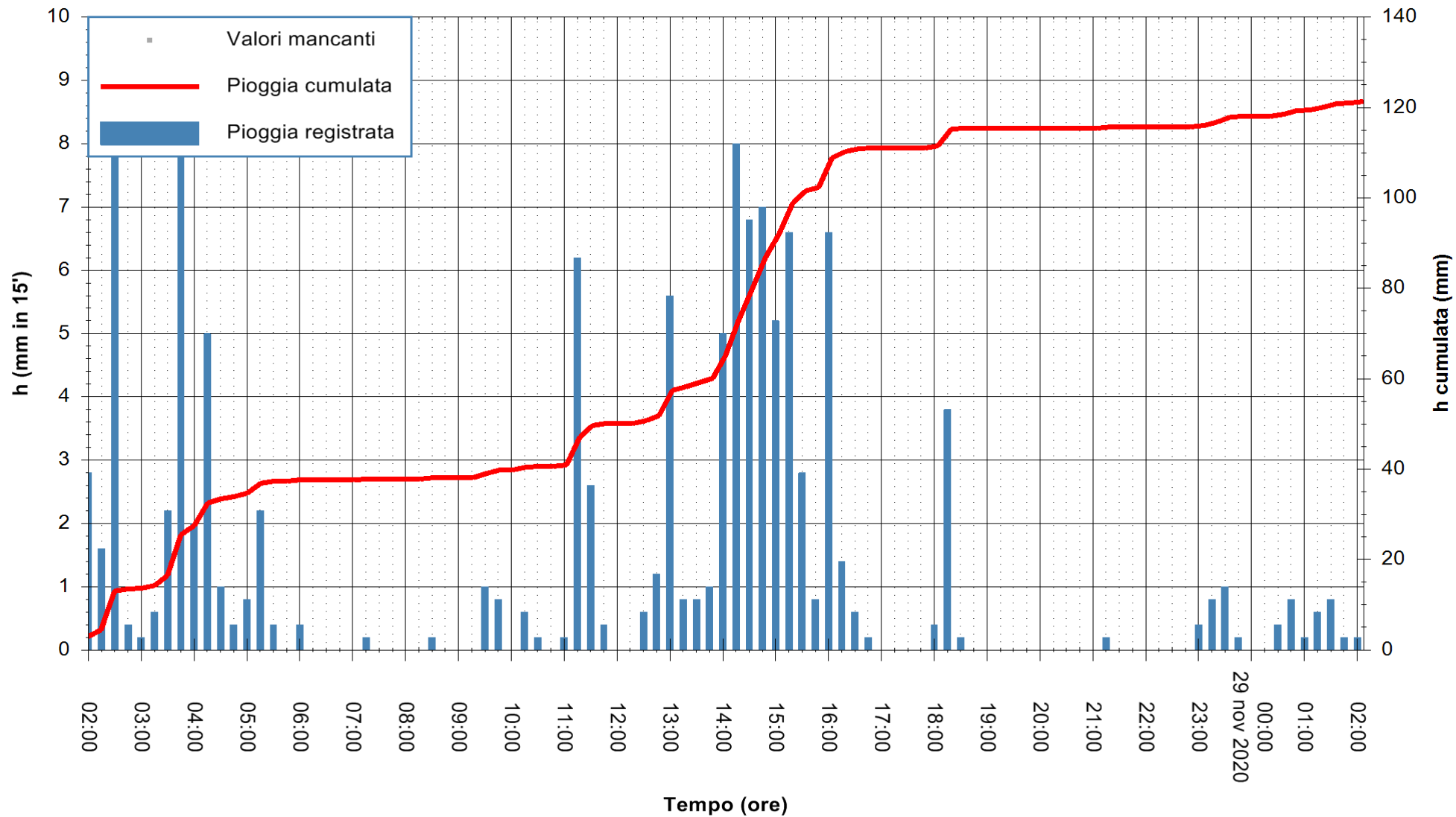

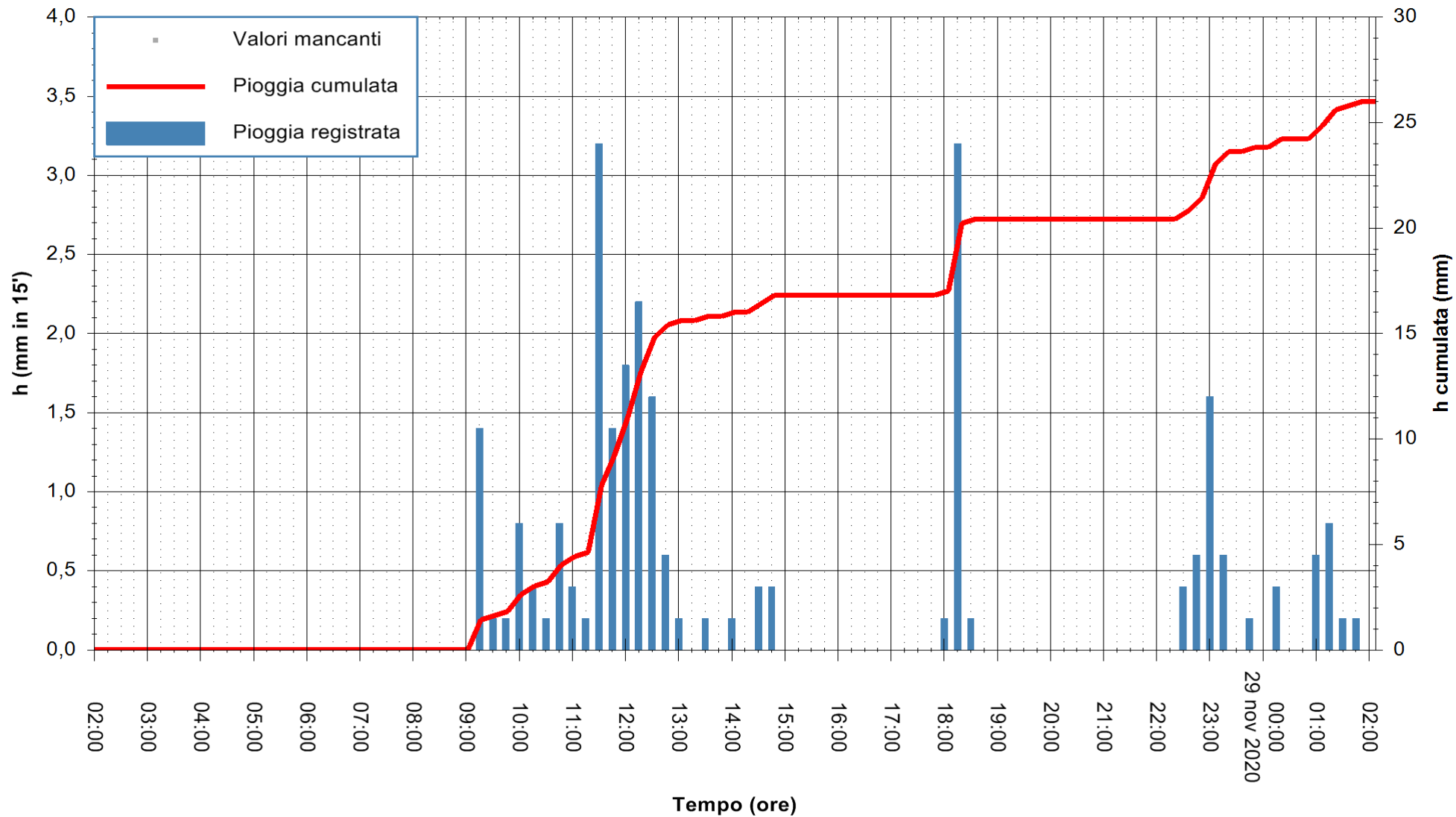

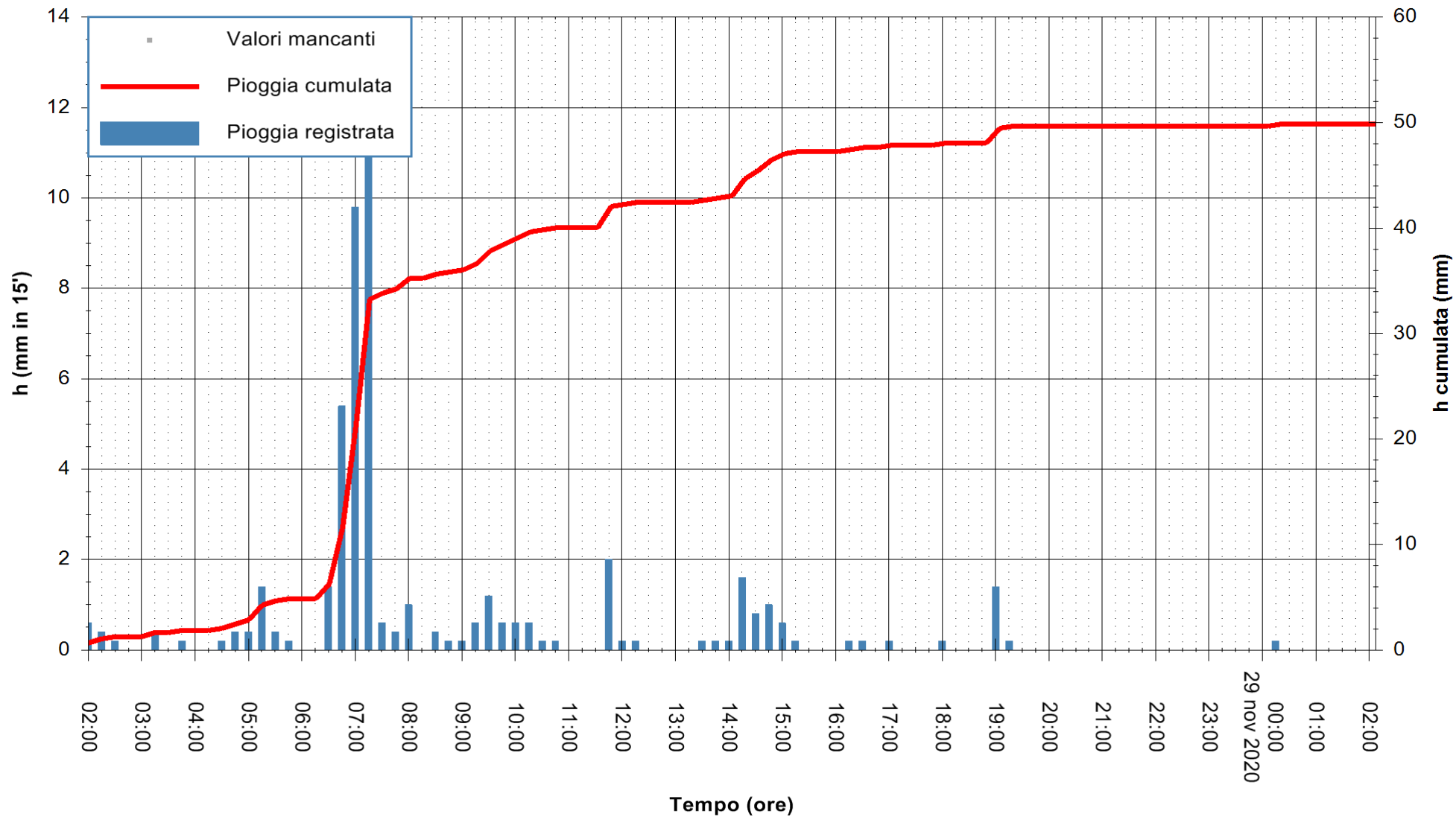

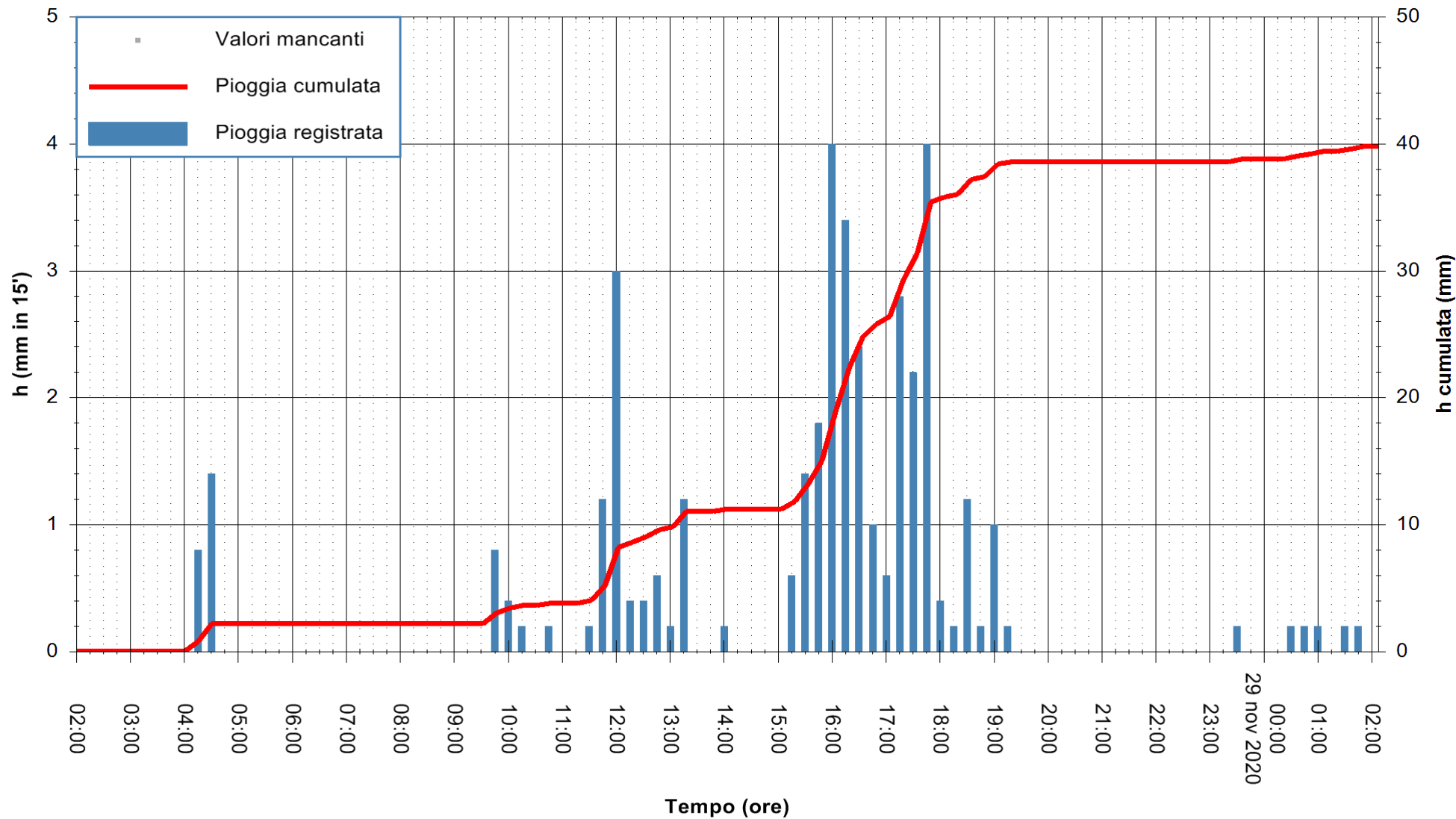

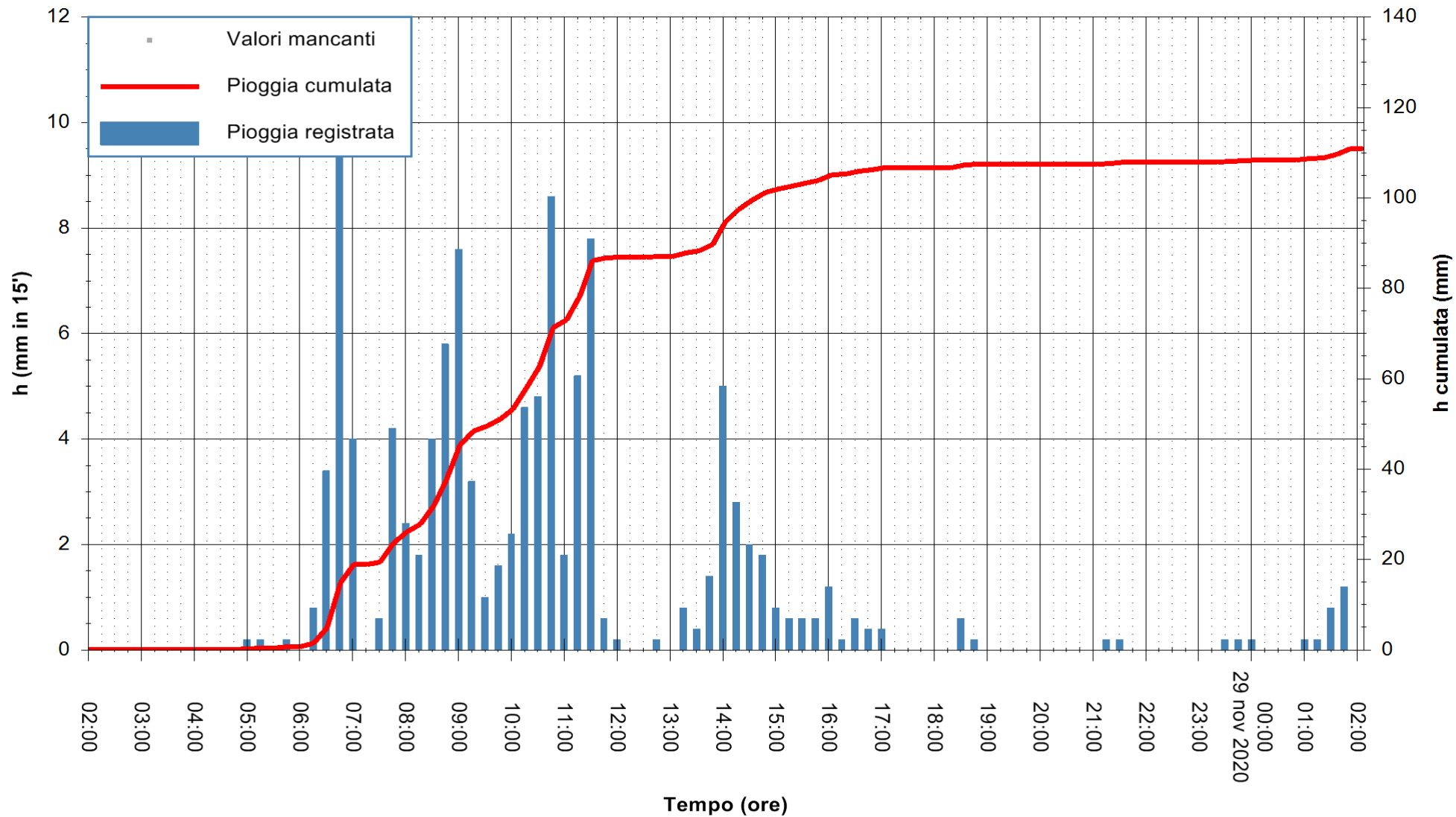

Stazione pluviometrica TEMPIO RF
Area CUSSEDDU
Pioggia registrata nelle ultime 24 ore
Estrazione dati delle ore 02:48 del 29/11/2020
Ultimo dato disponibile: 29/11/2020 alle 02:10



ARPAS
F.to il Dirigente Responsabile
Dott. Giuseppe Bianco

REGIONE AUTONOMA DE SARDIGNA
REGIONE AUTONOMA DELLA SARDEGNA

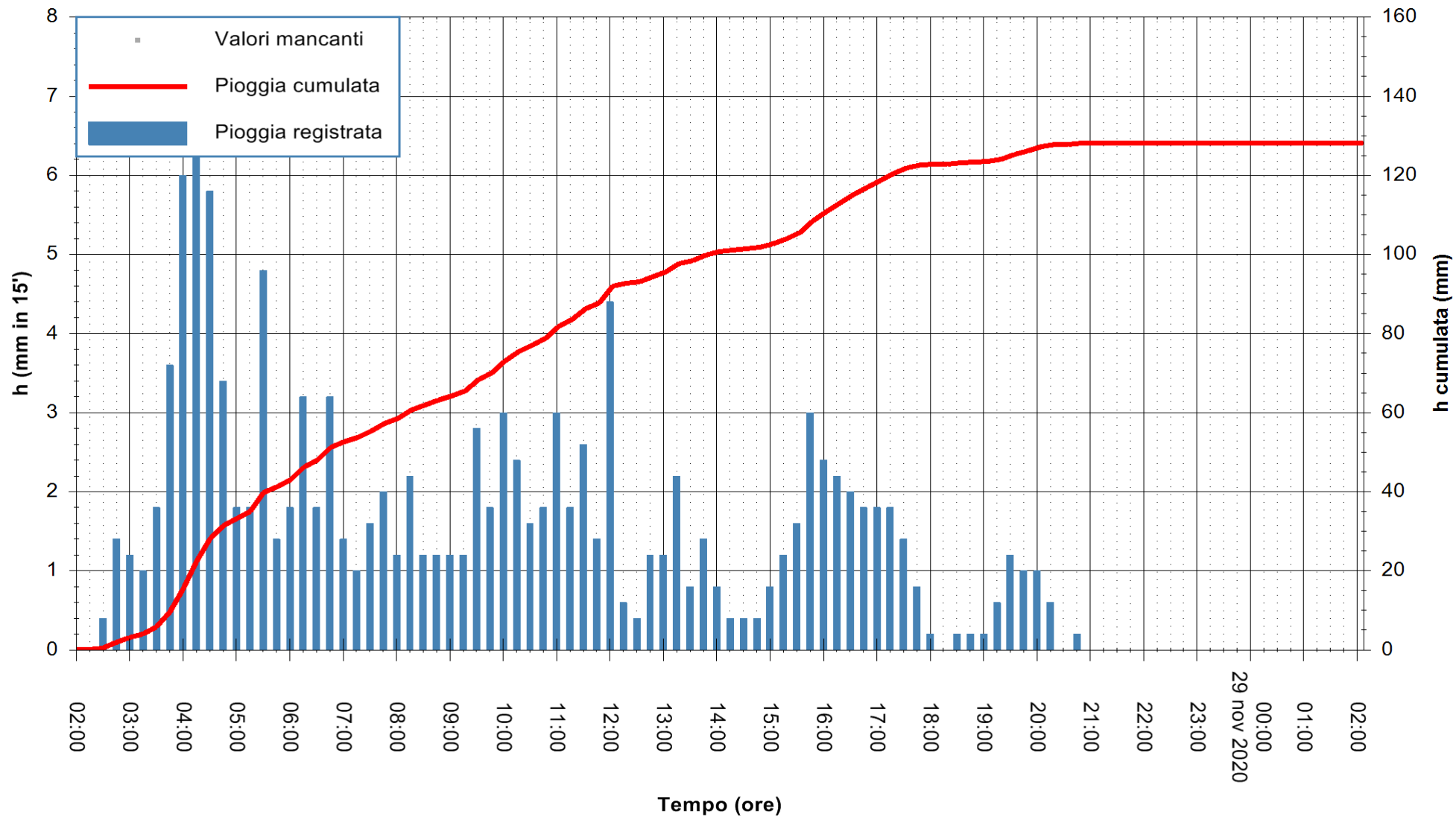

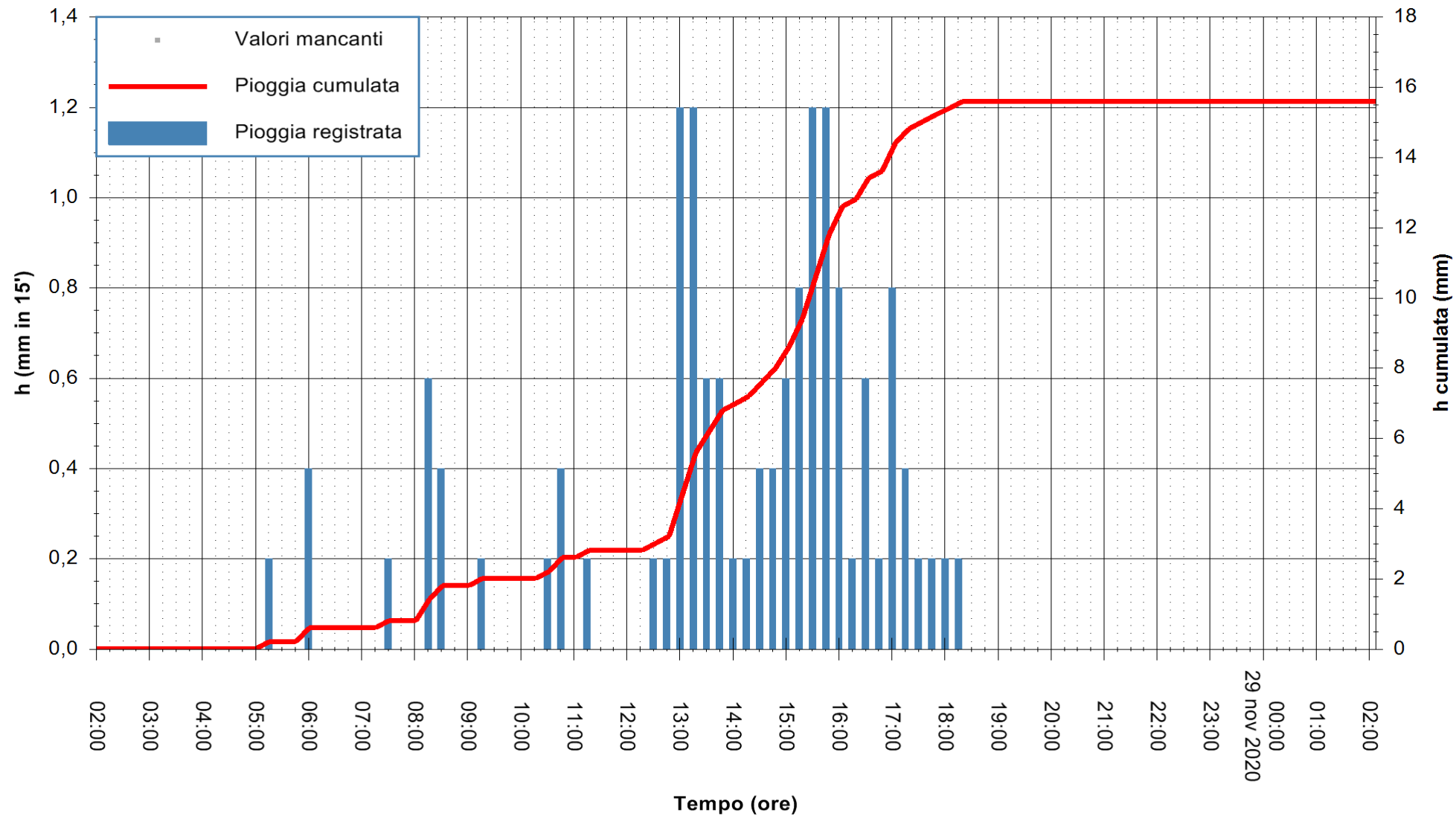

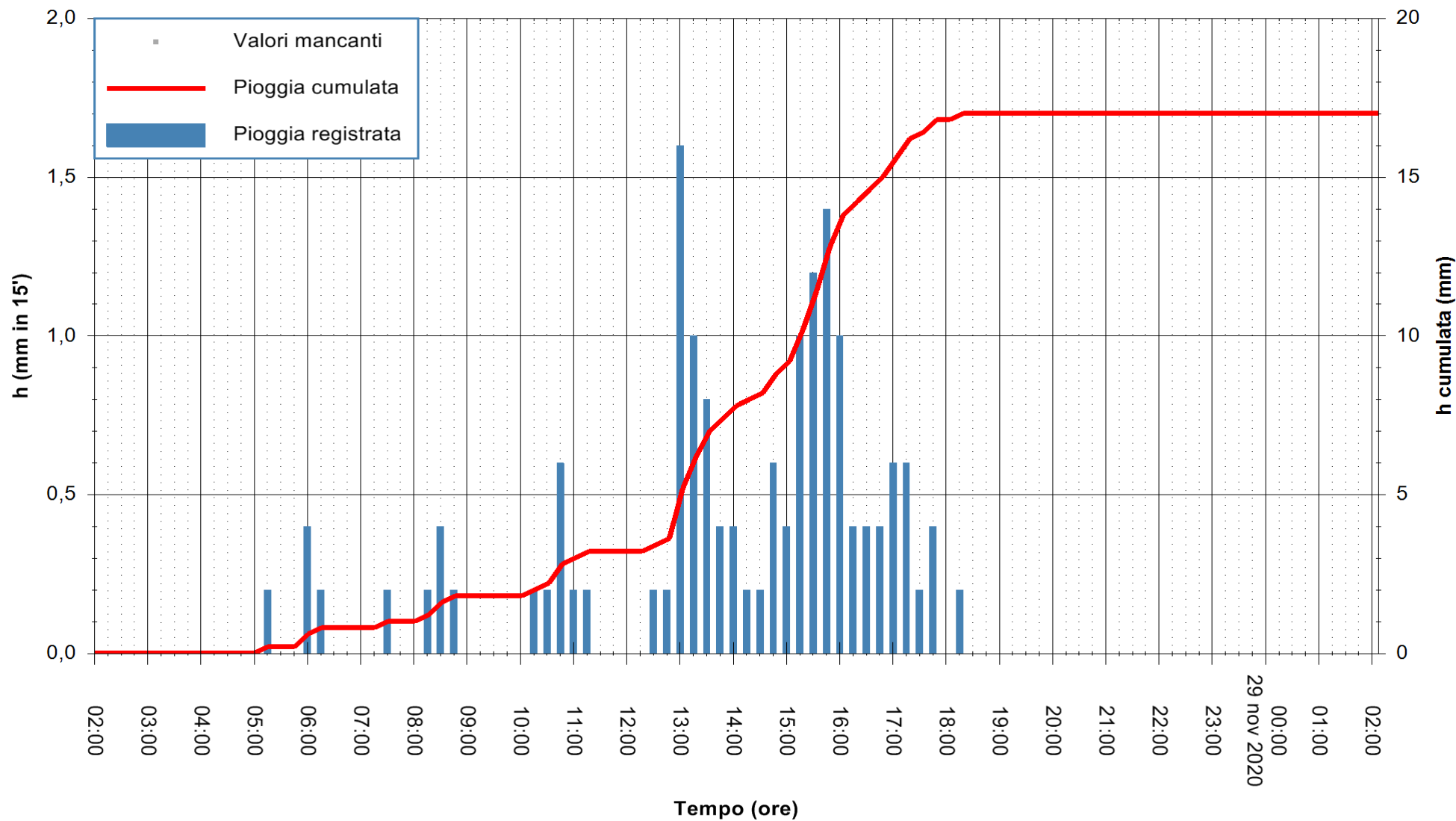

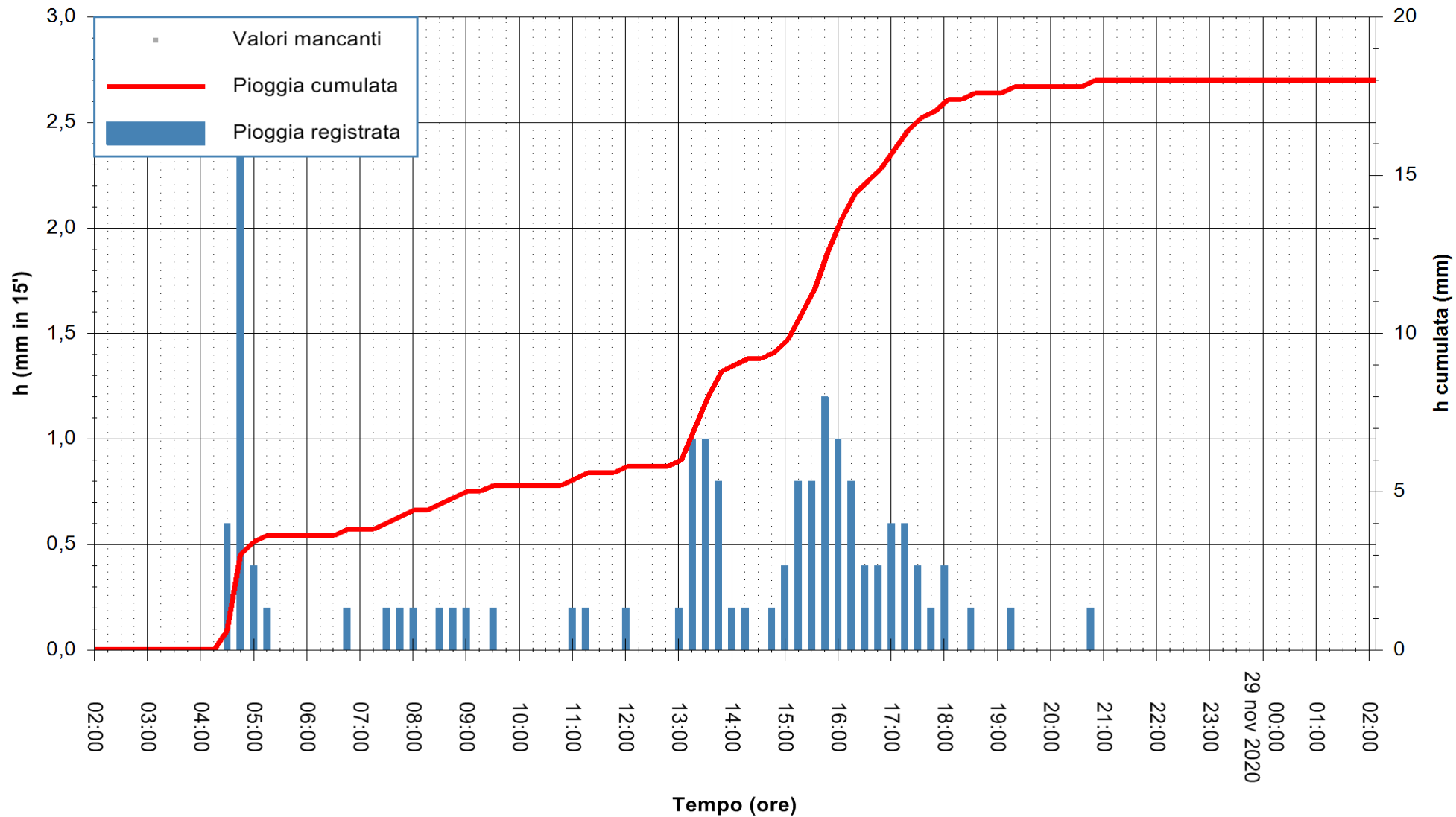

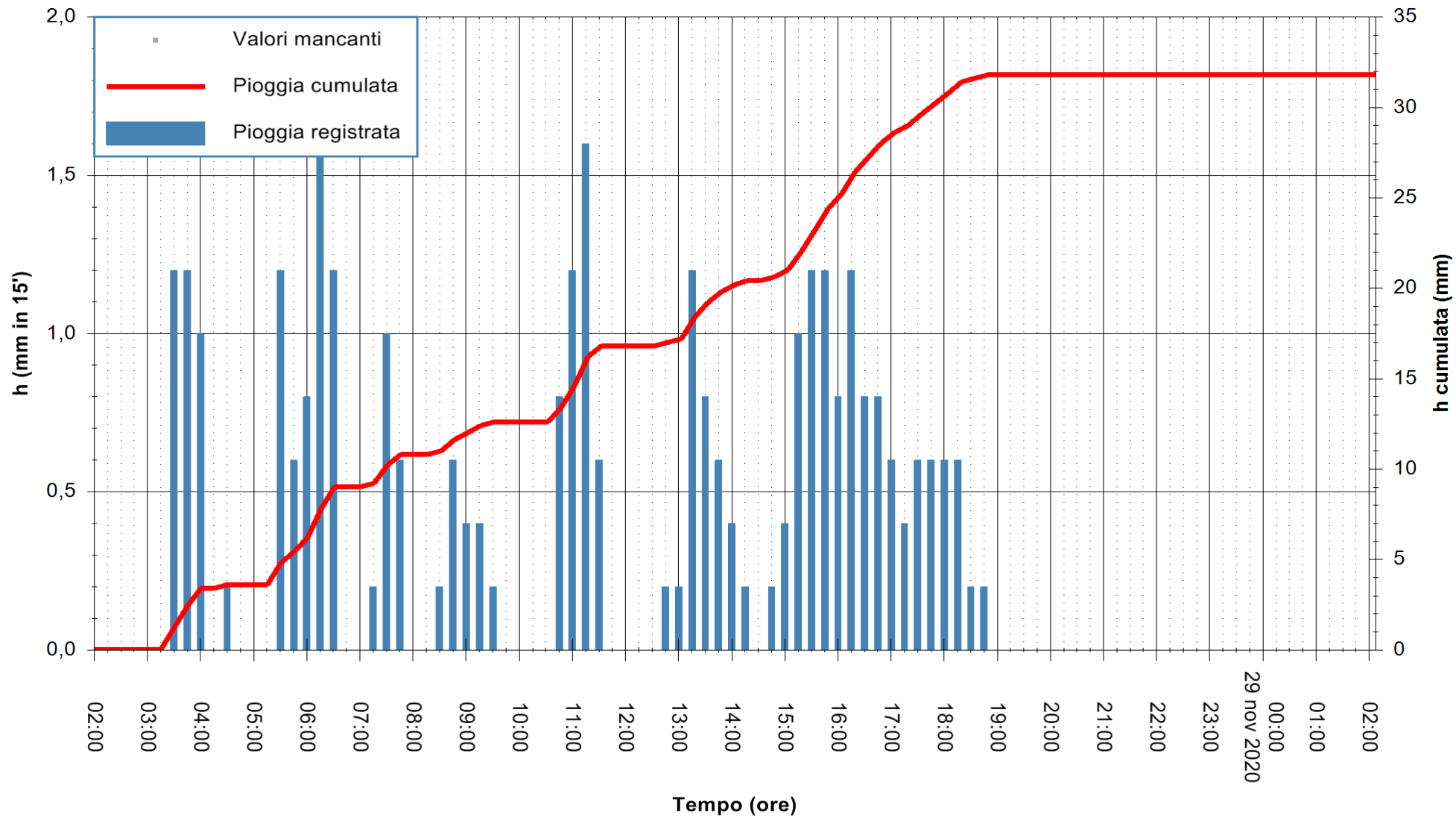

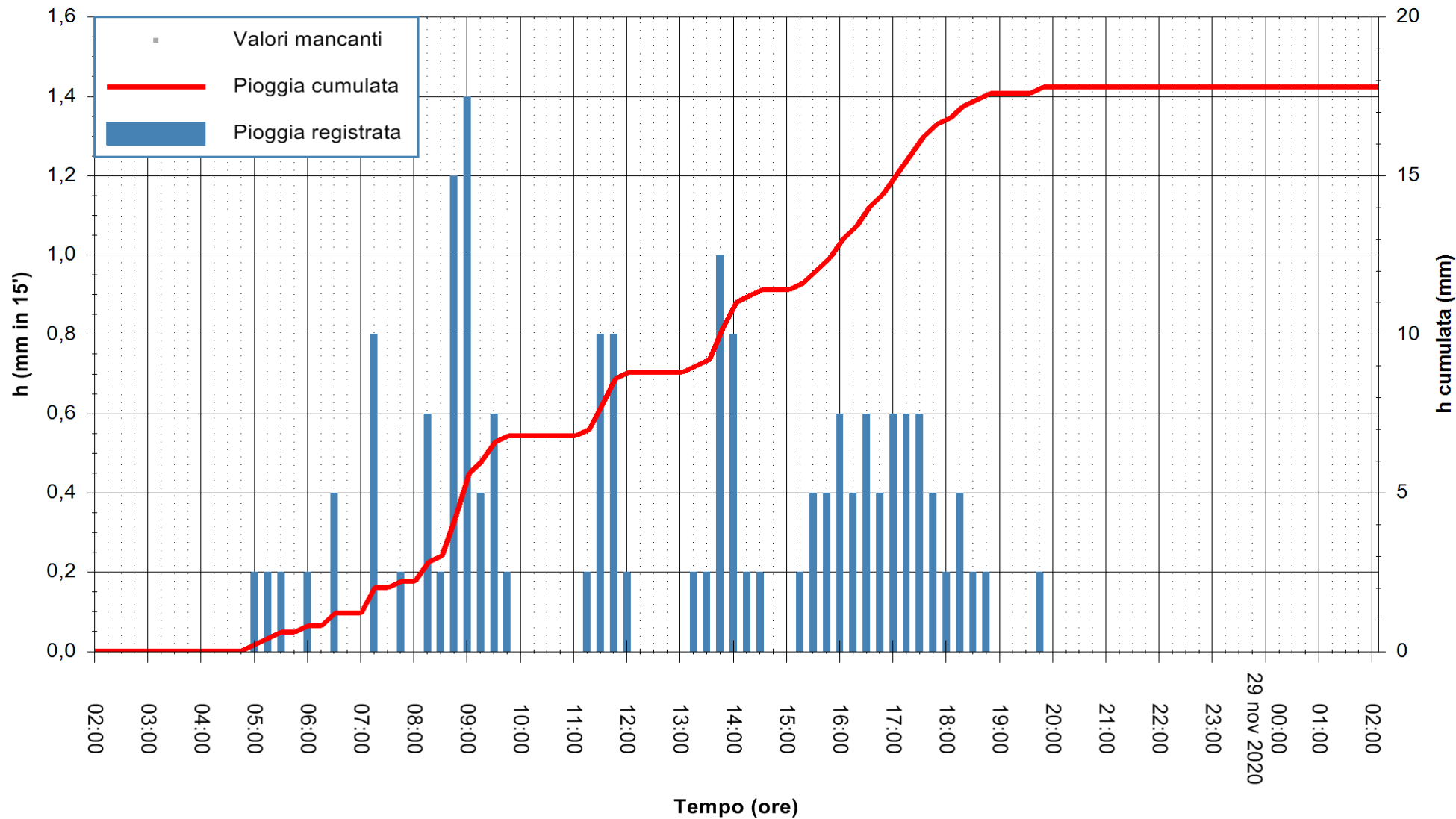

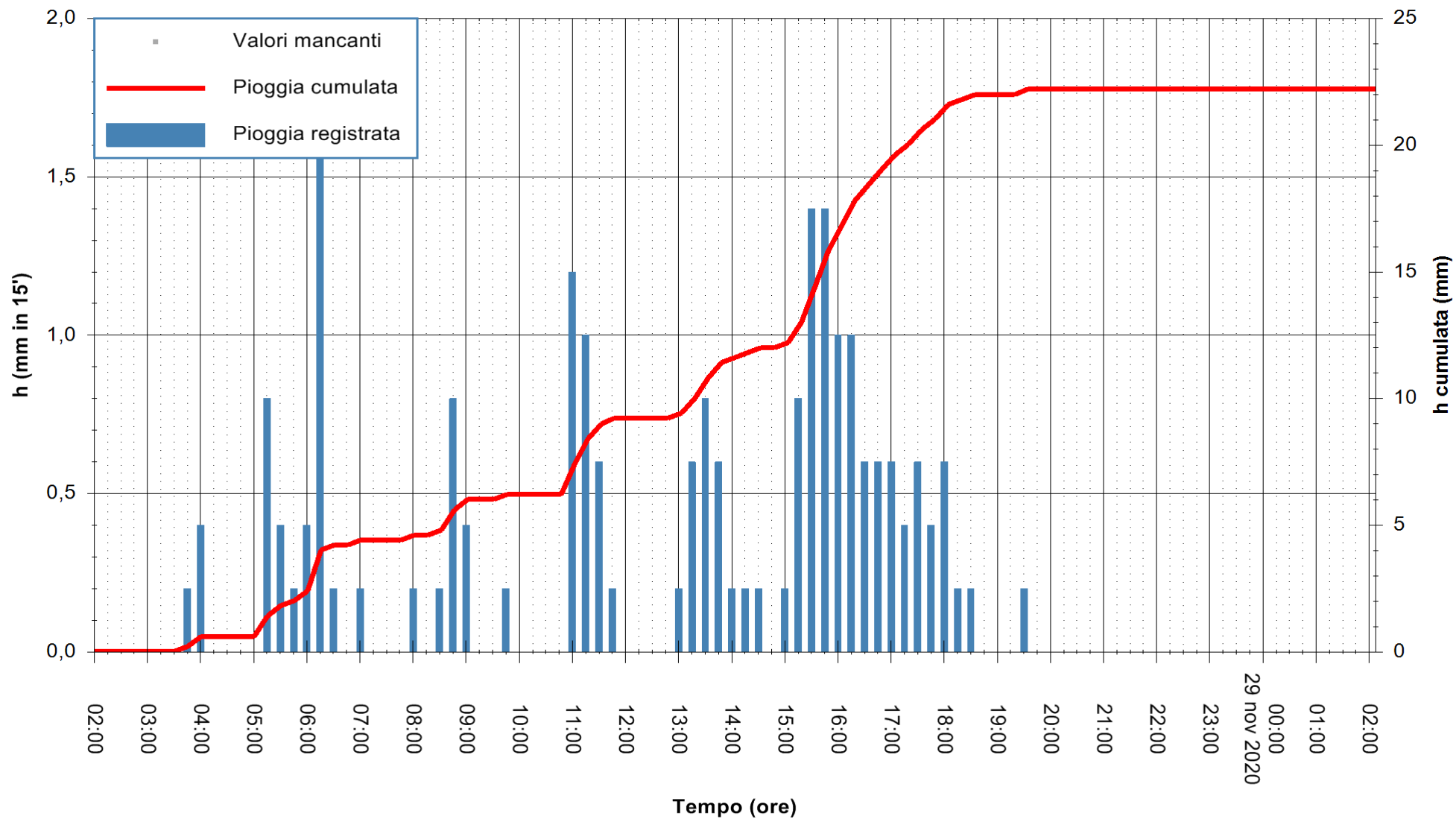

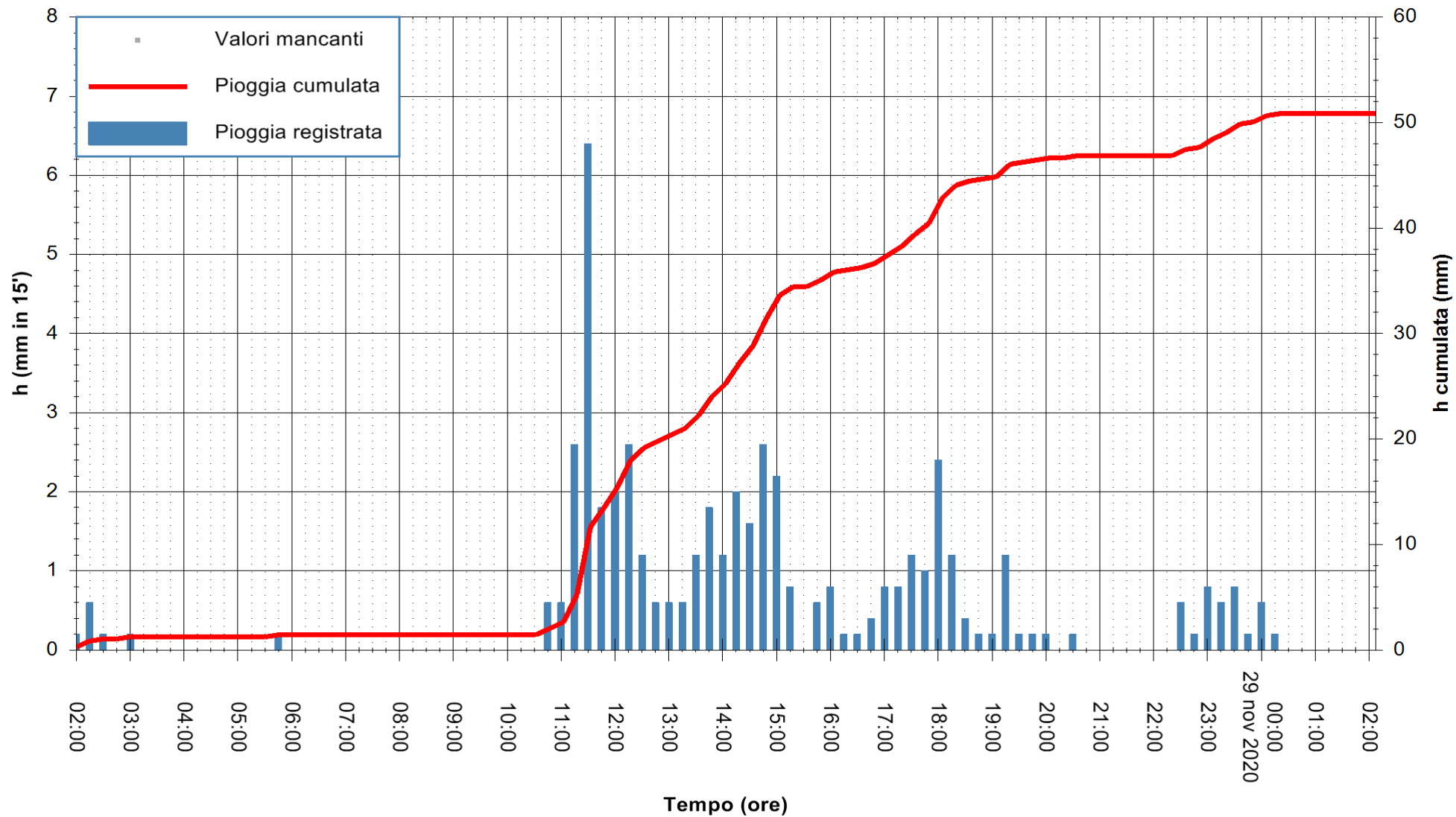

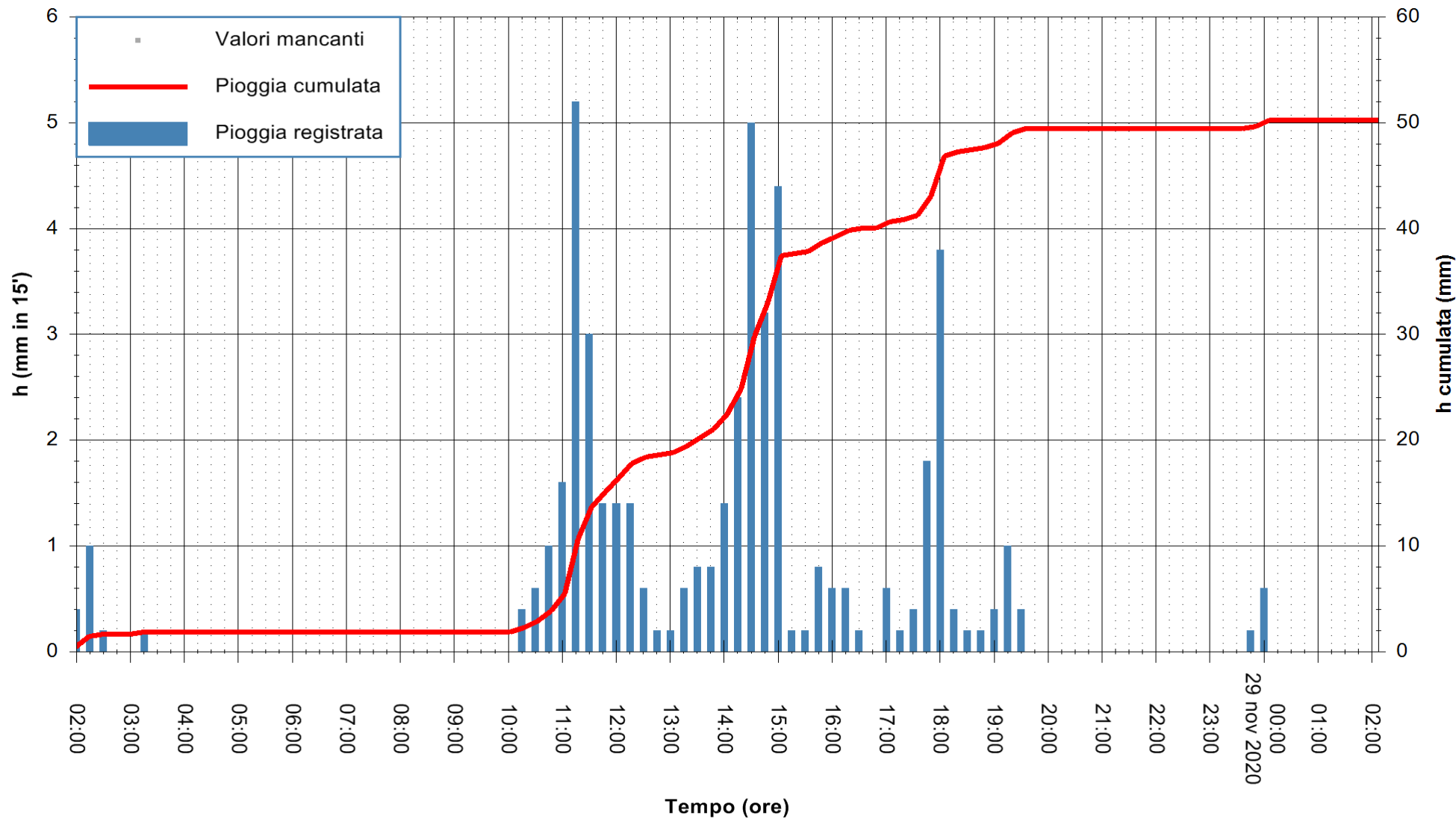

Stazione pluviometrica GAIRO PUNTA TRICOLI
 Area PUNTA TRICOLI
 Pioggia registrata nelle ultime 24 ore
 Estrazione dati delle ore 02:48 del 29/11/2020
 Ultimo dato disponibile: 29/11/2020 alle 02:15



ARPAS
 F.to il Dirigente Responsabile
 Dott. Giuseppe Bianco

REGIONE AUTONOMA DE SARDIGNA
 REGIONE AUTONOMA DELLA SARDEGNA

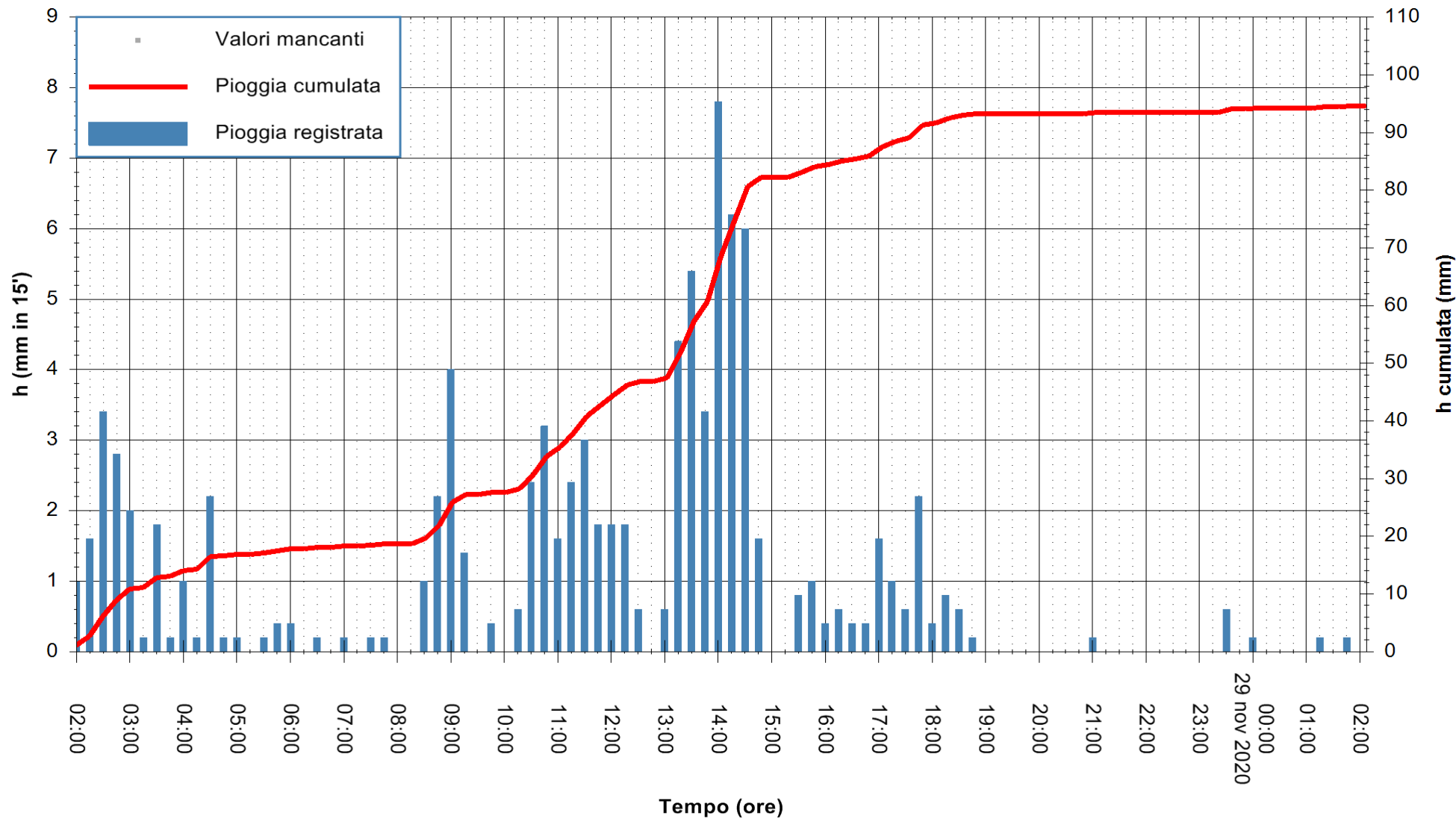

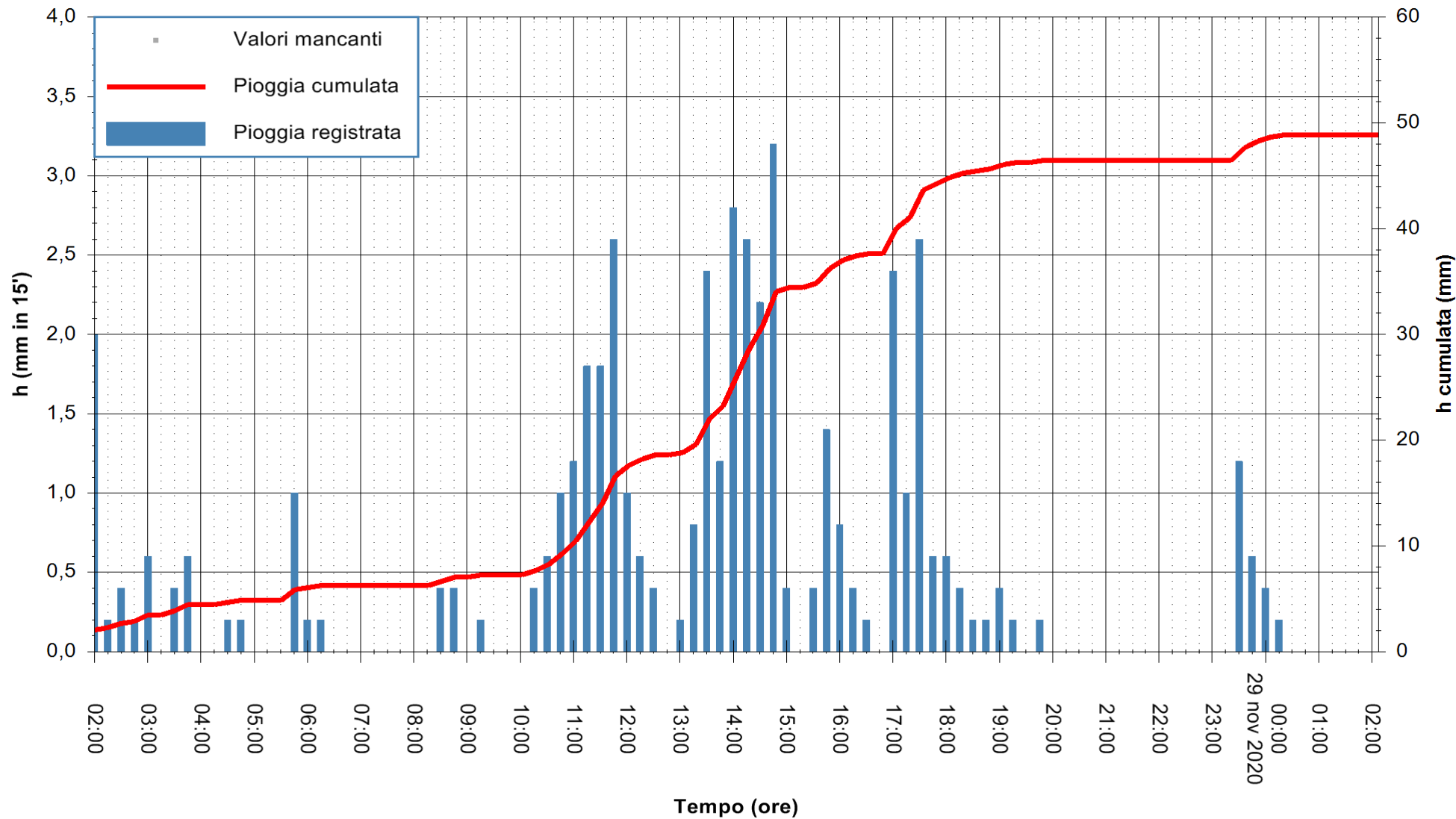

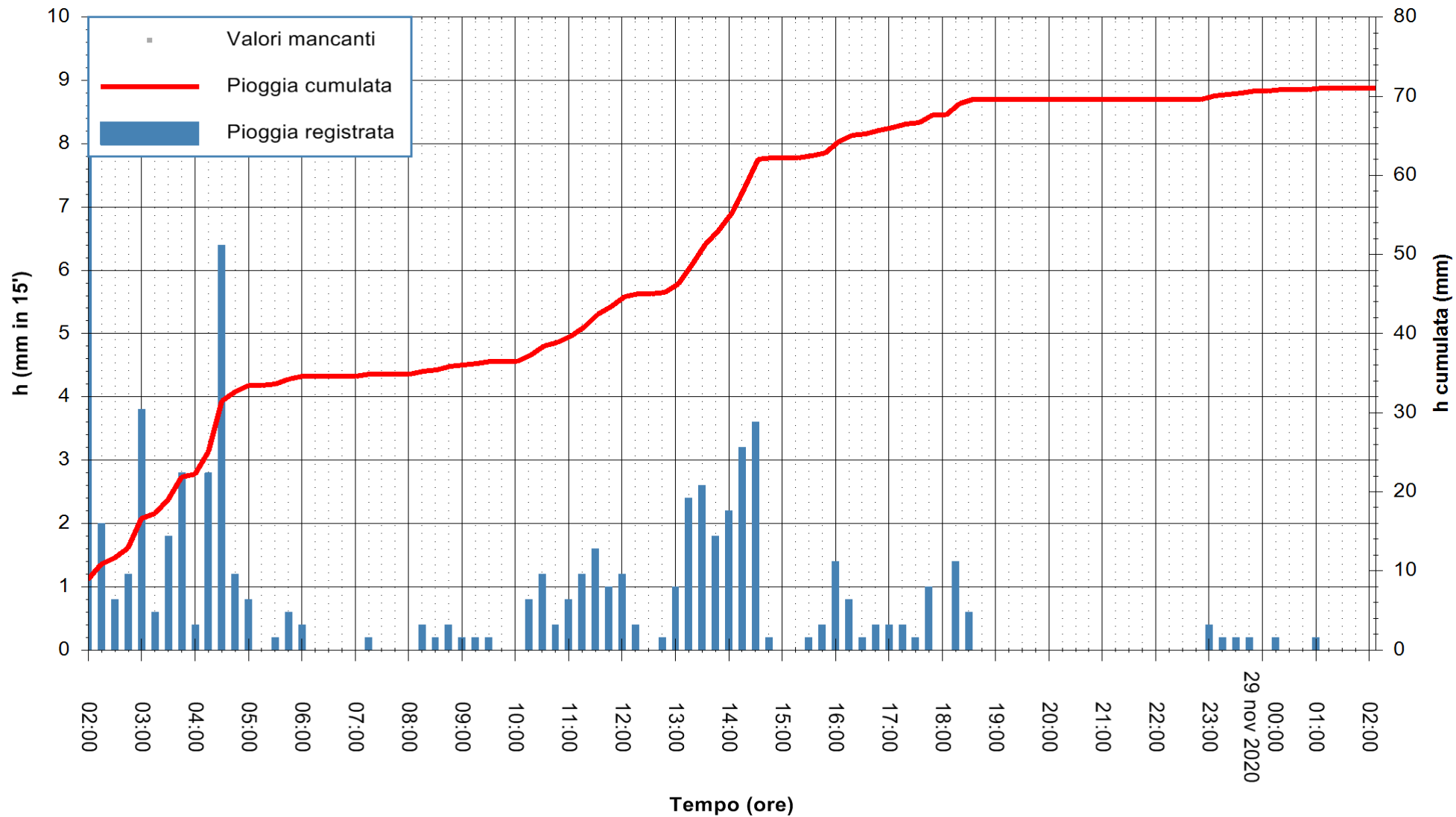

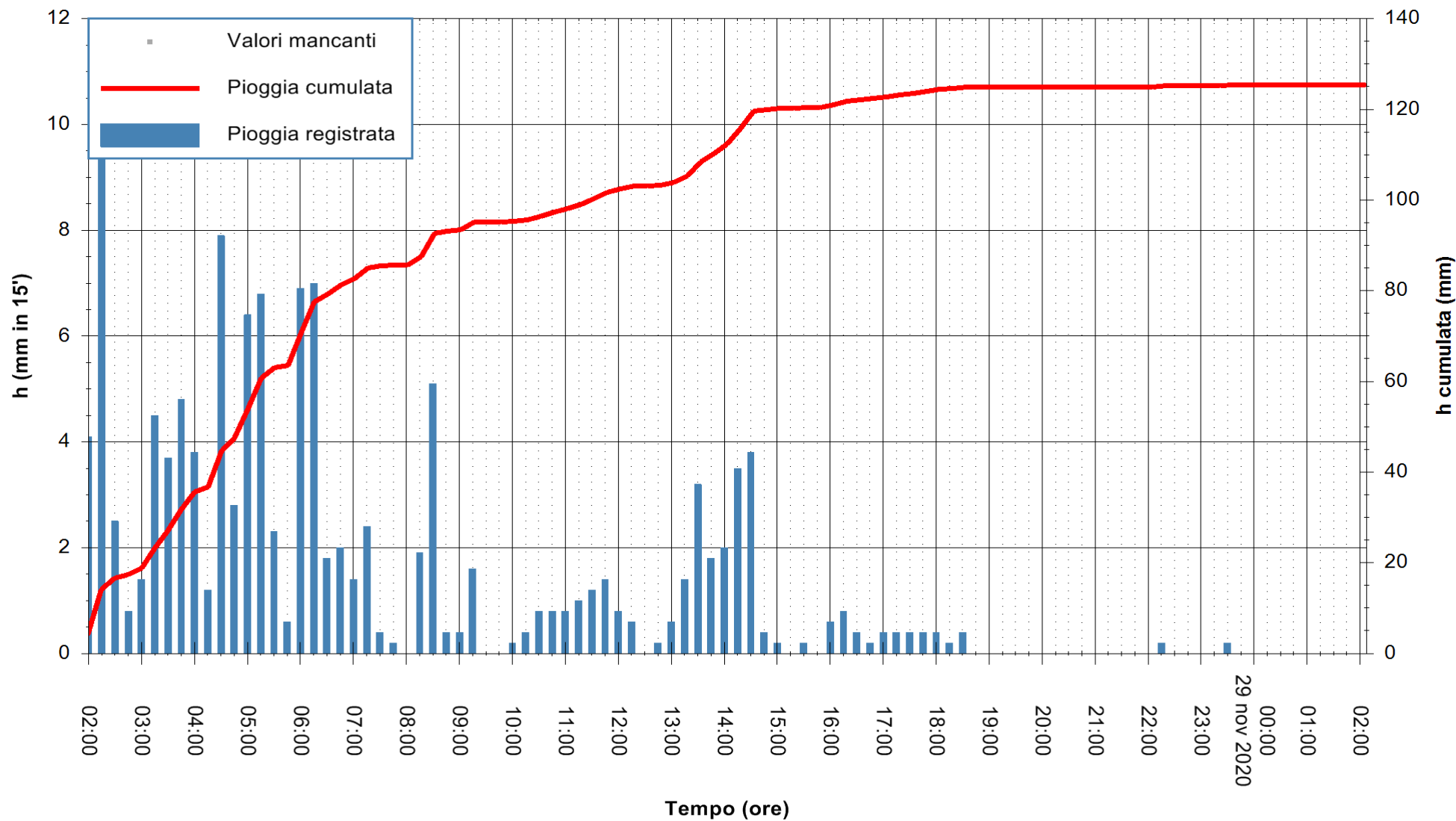

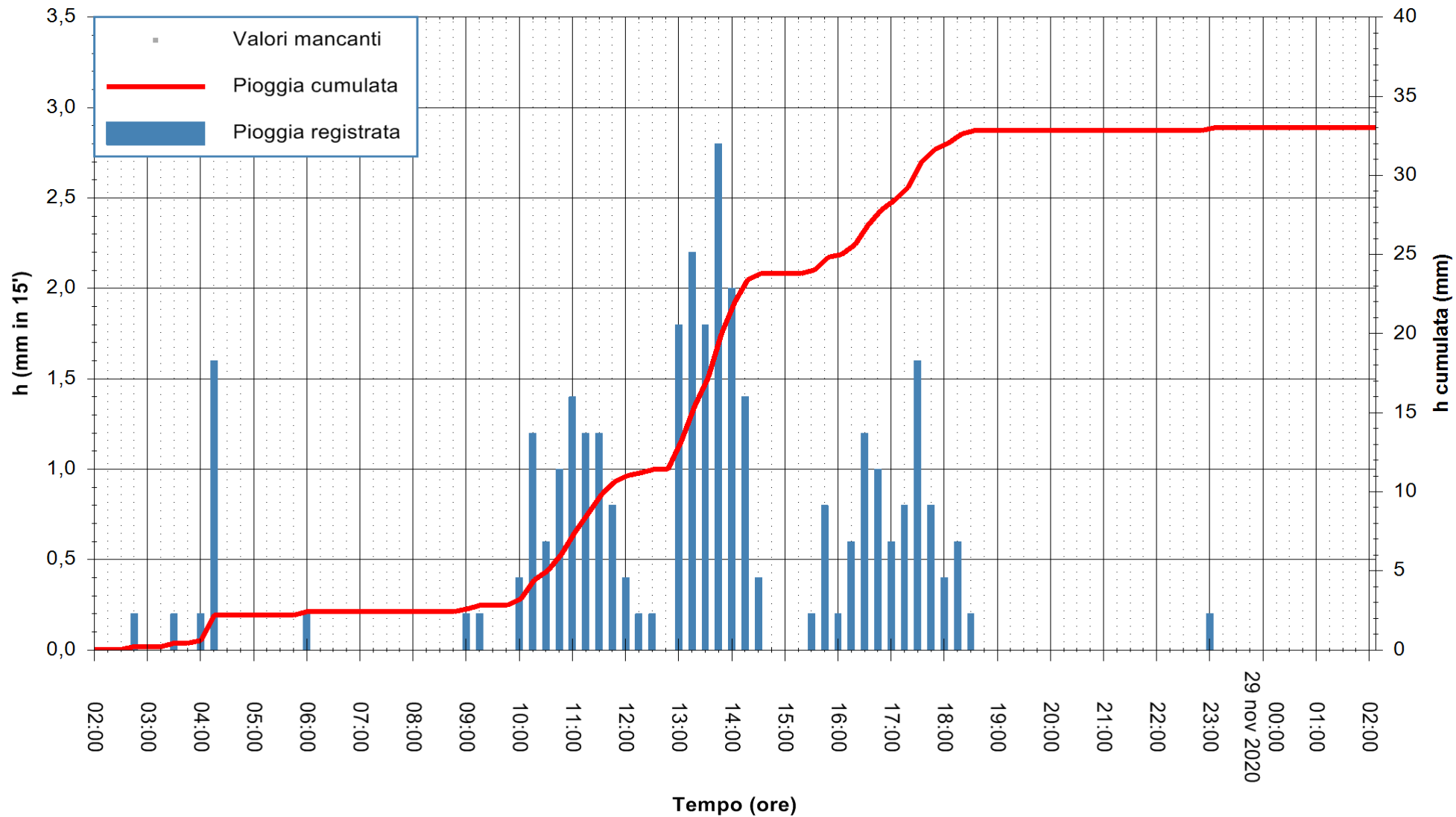

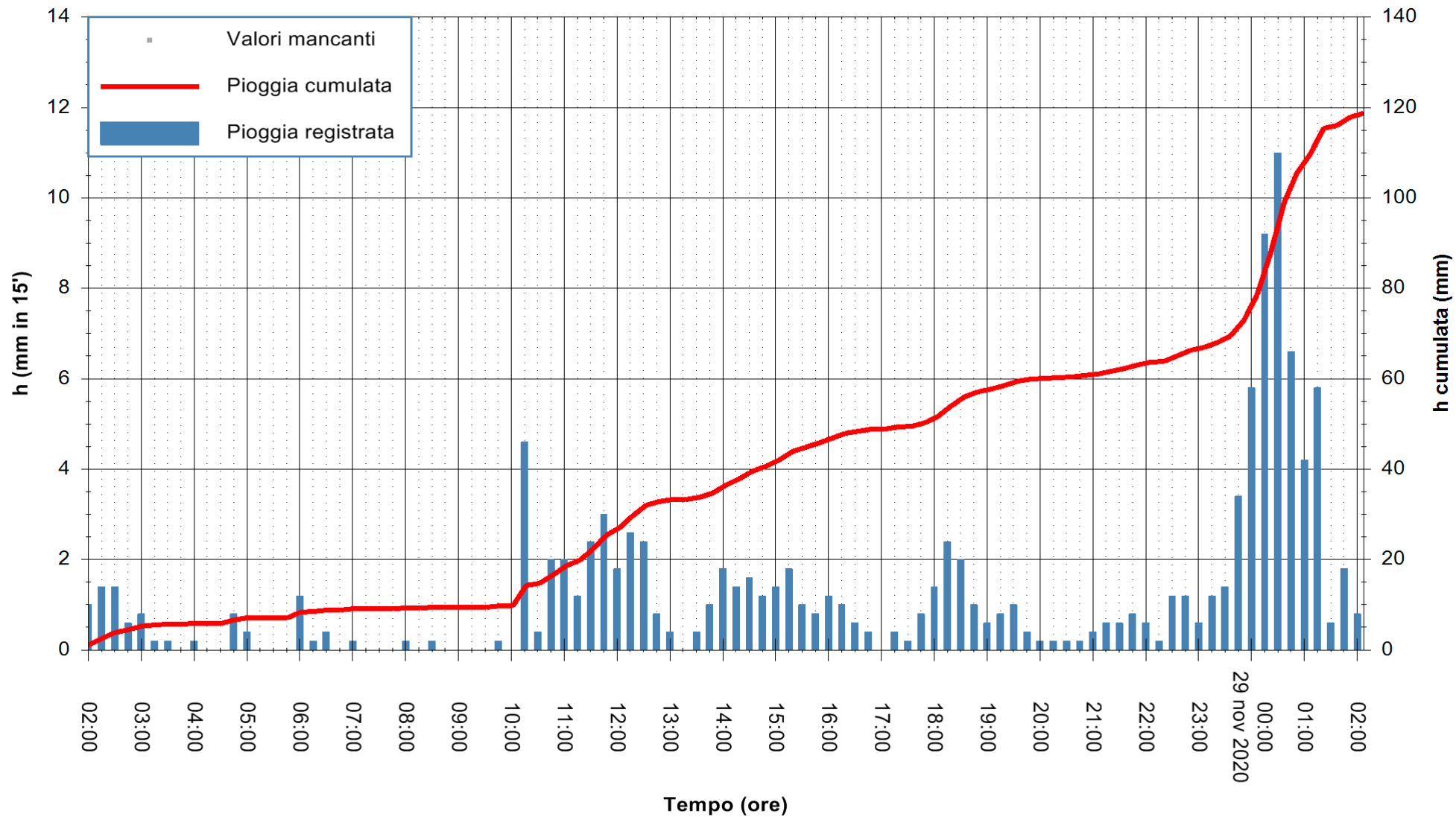

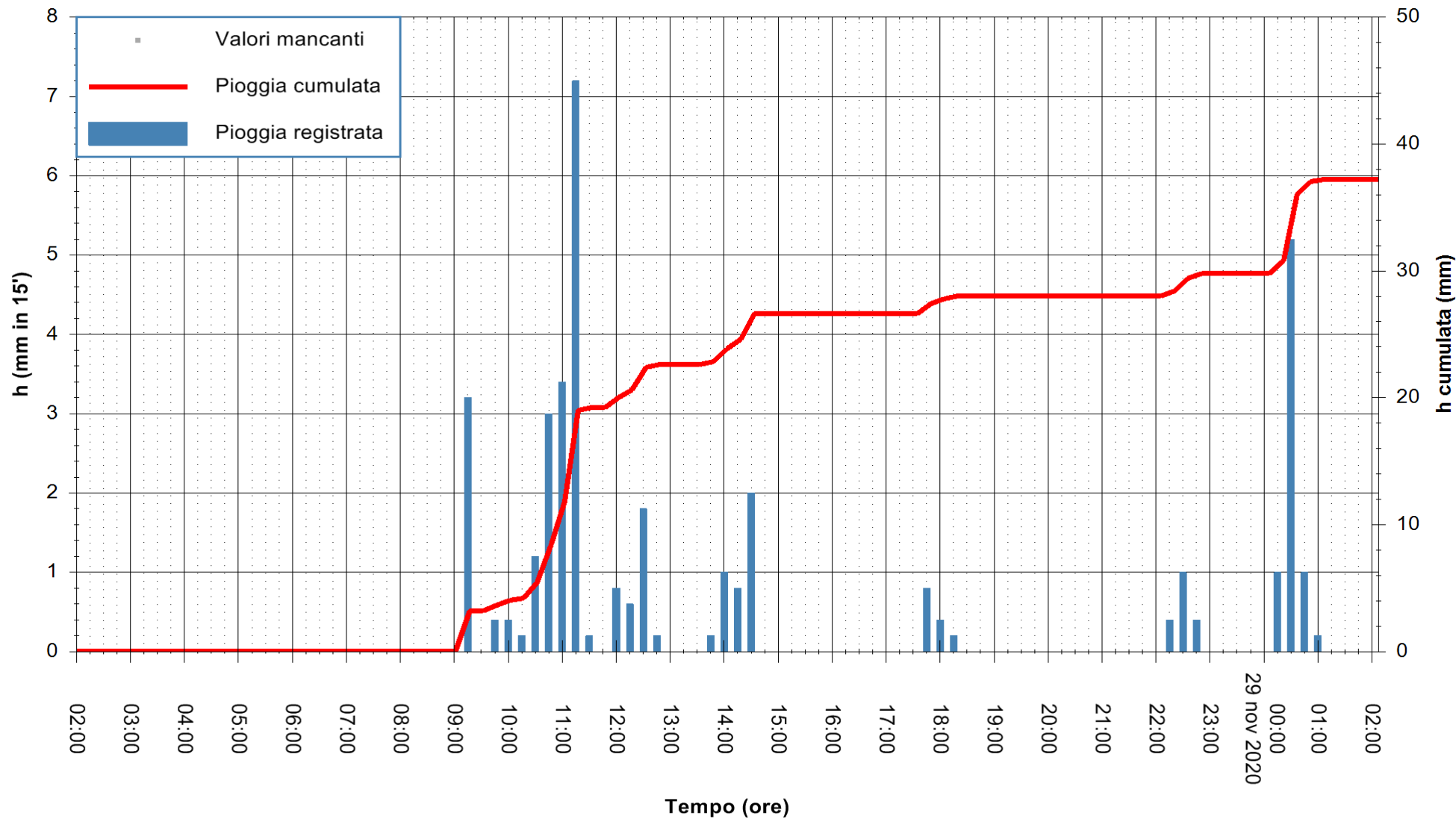

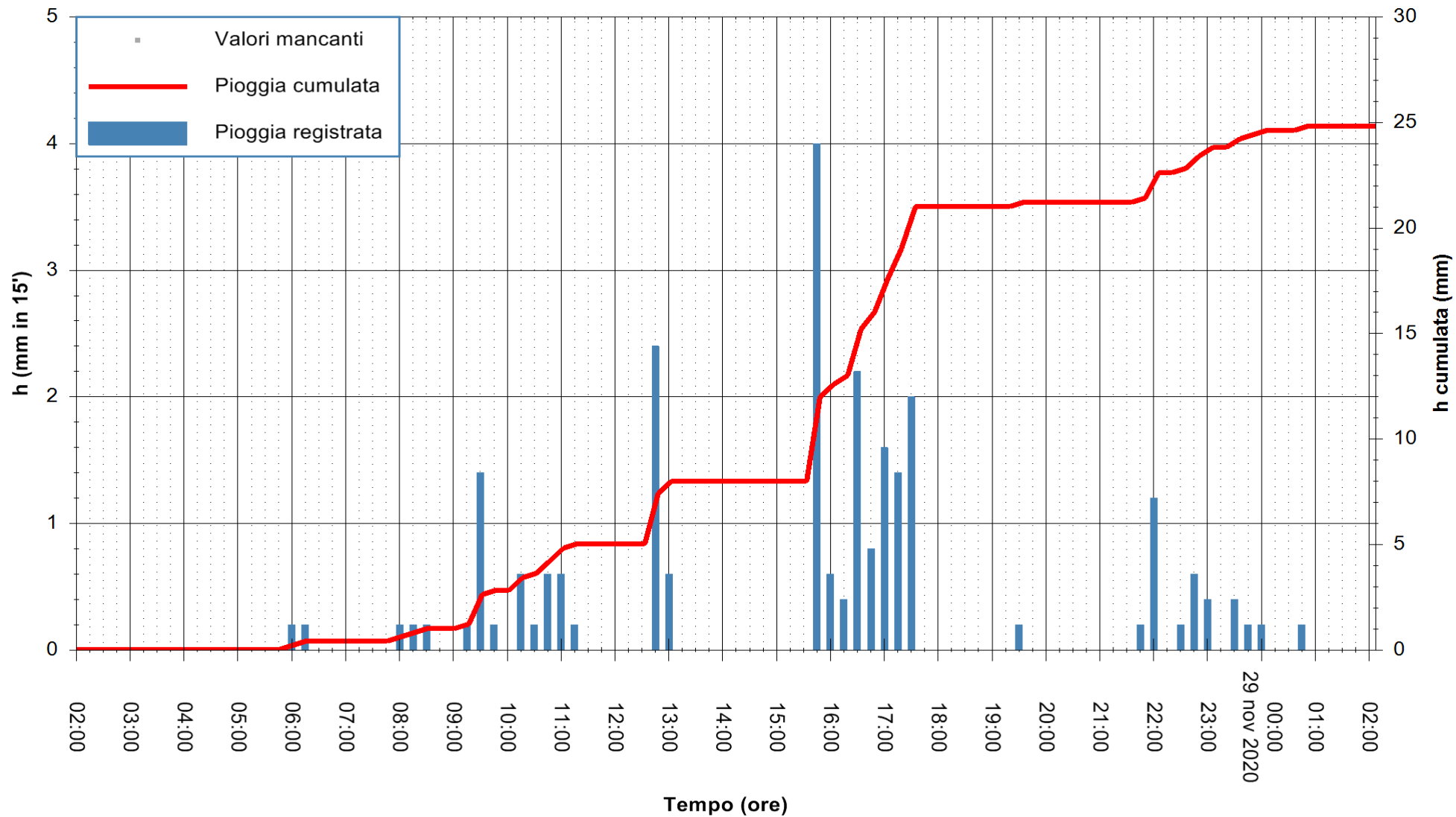

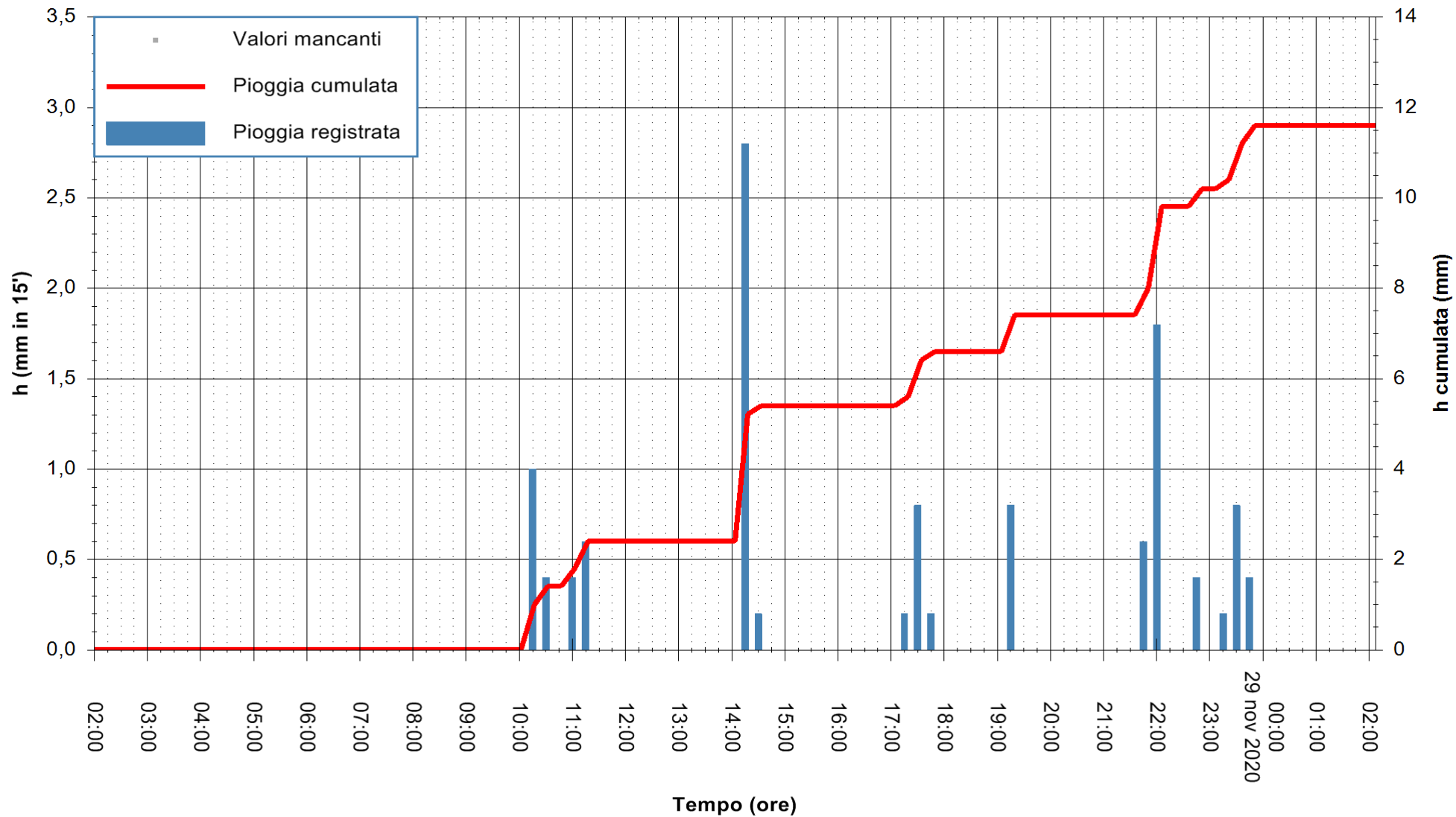

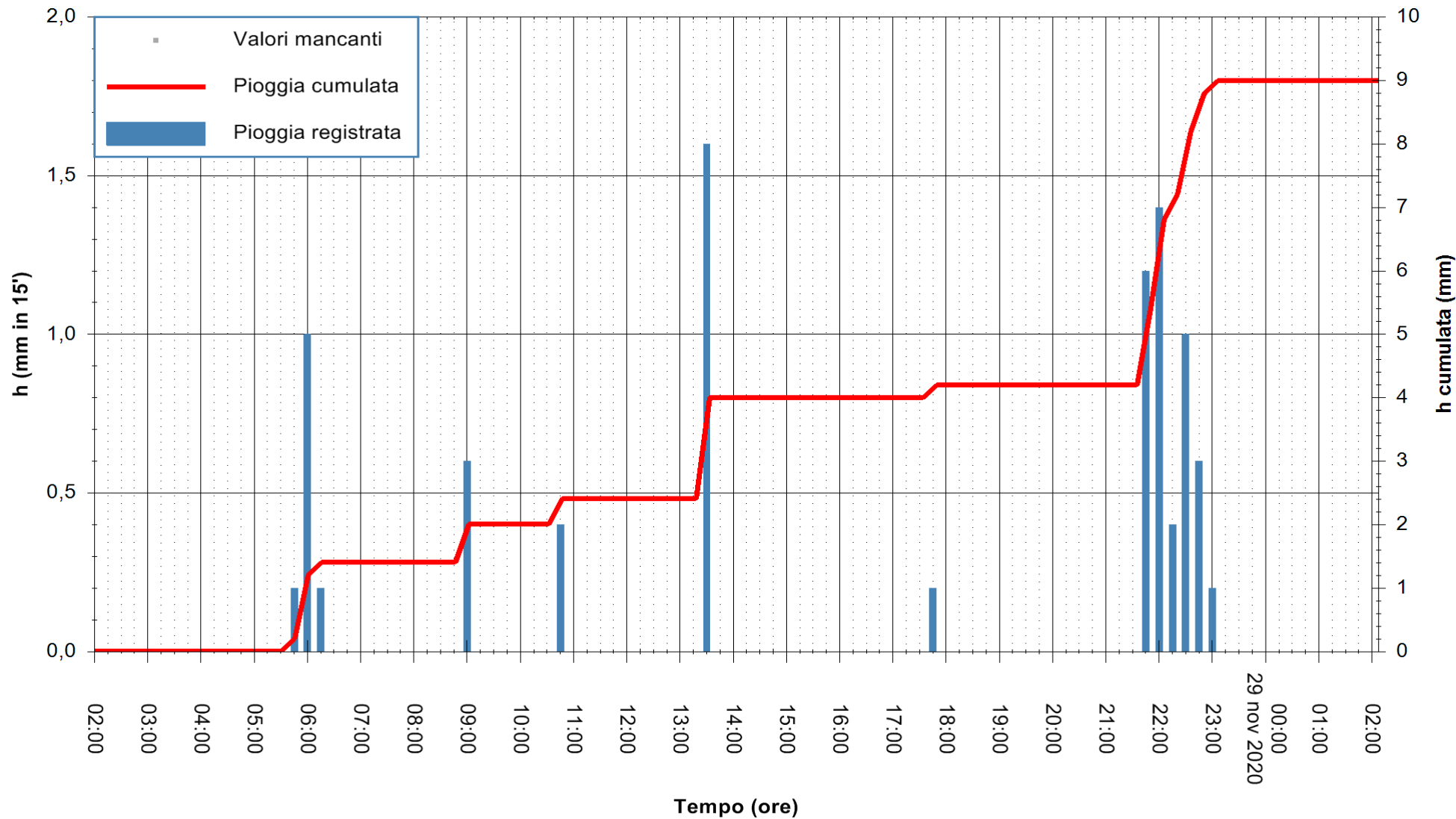

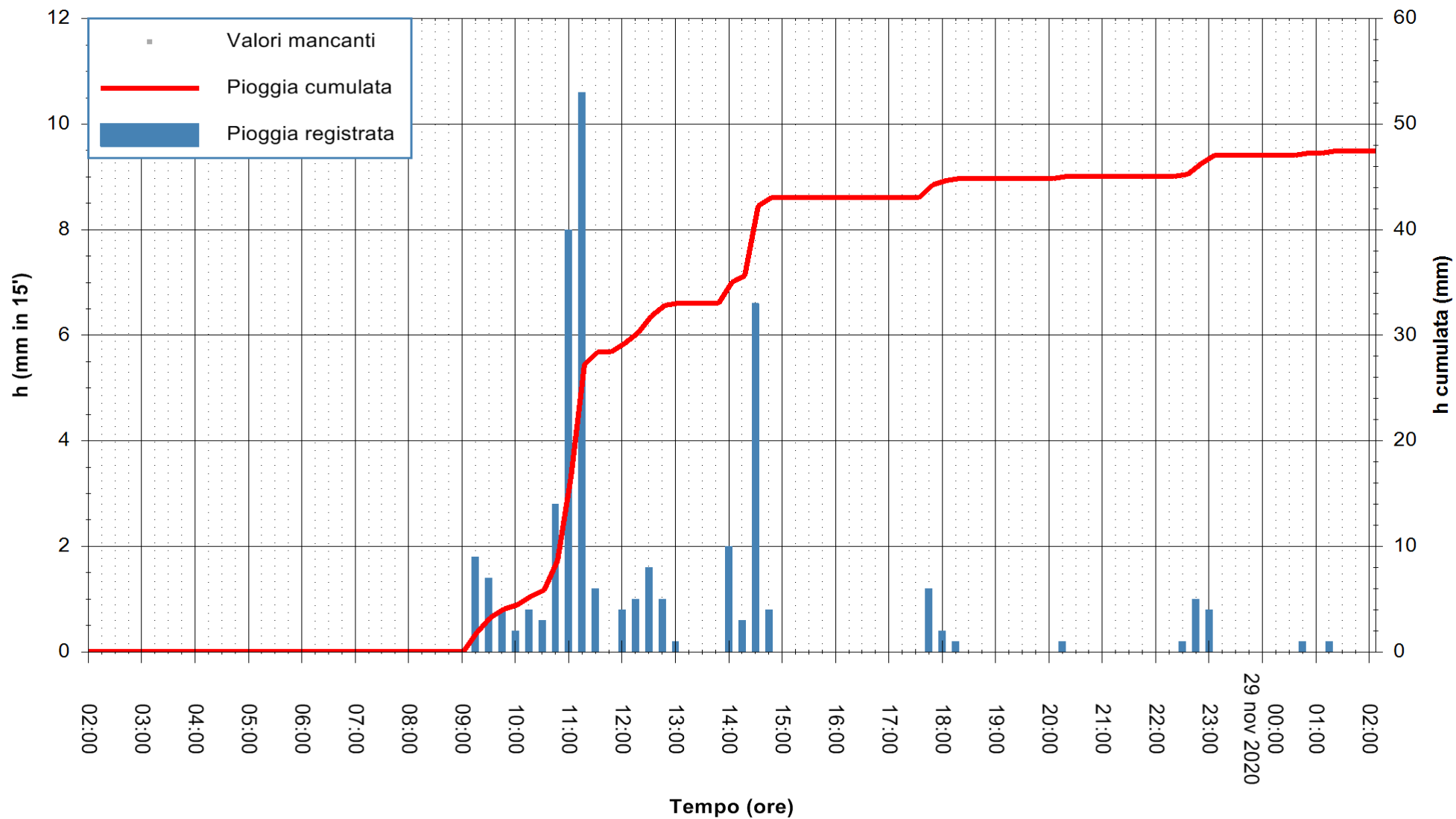

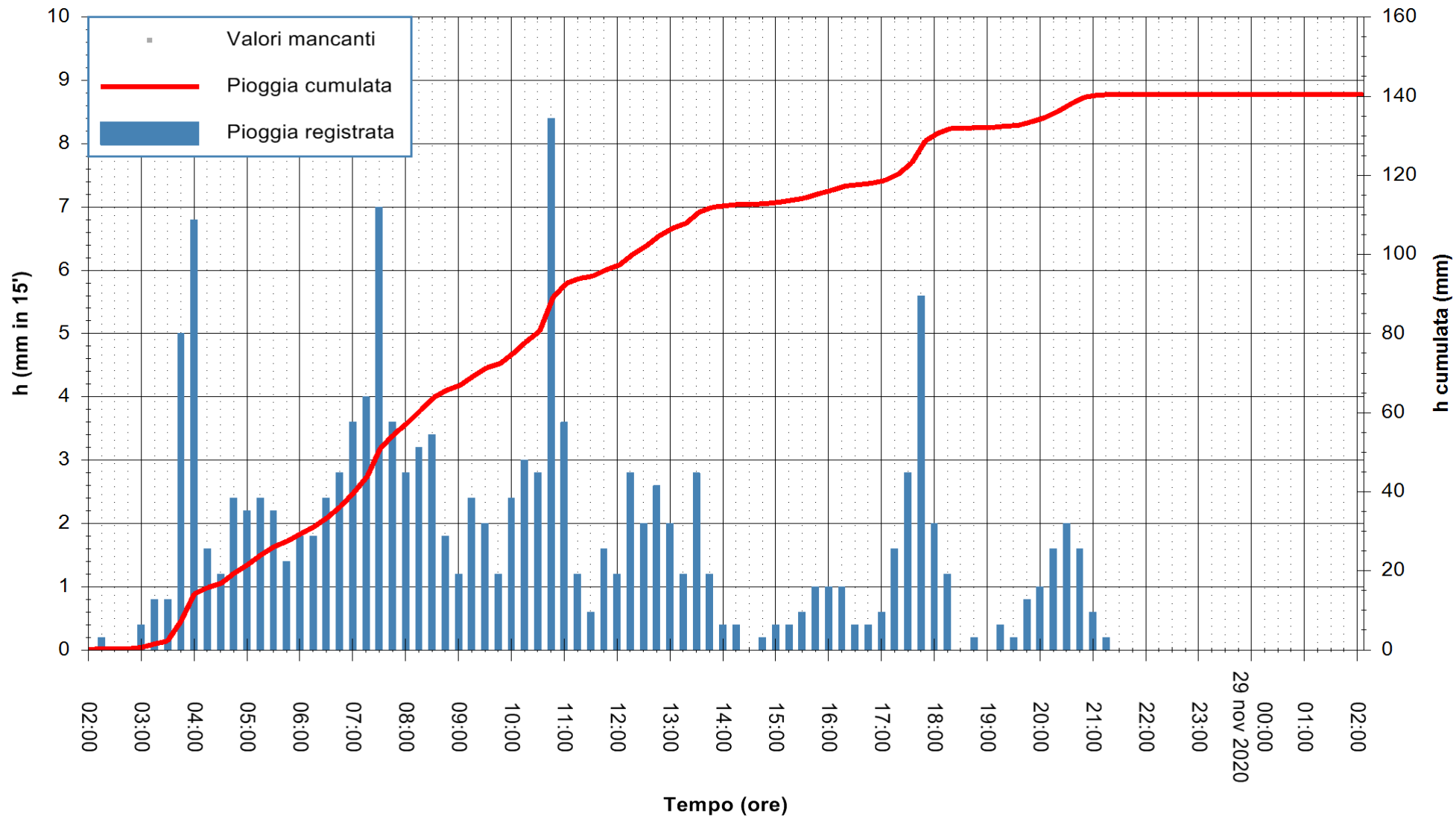

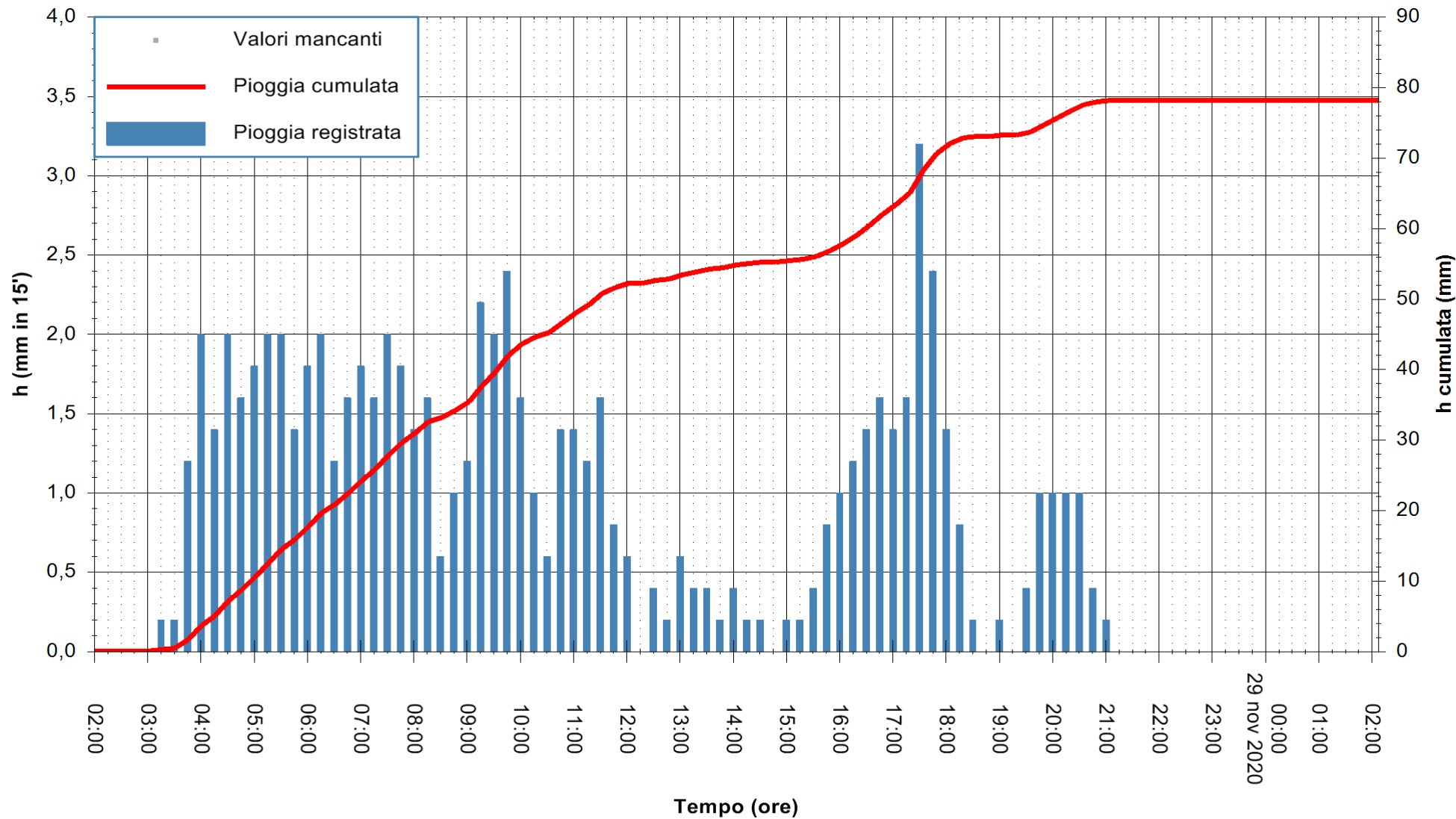

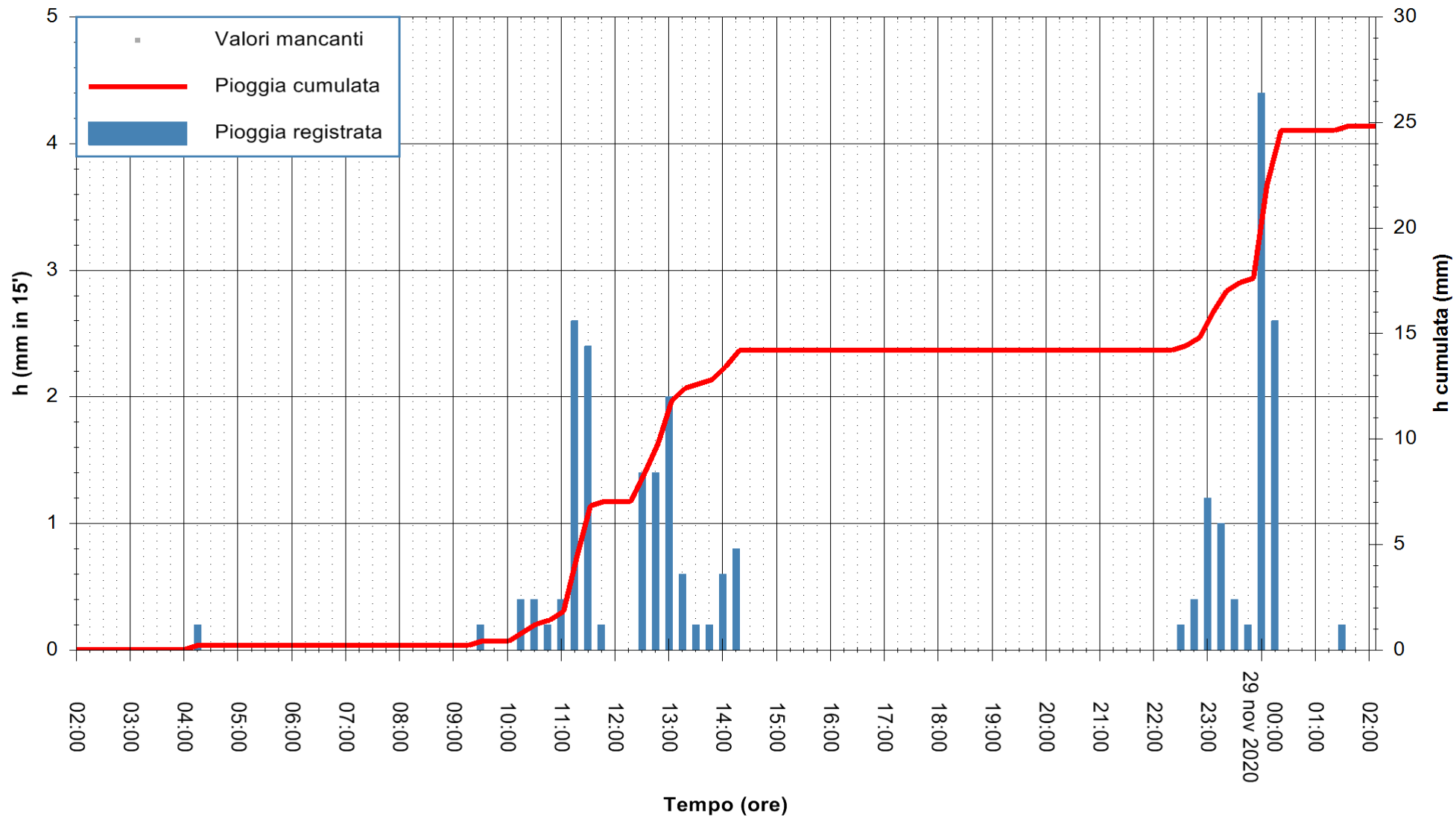

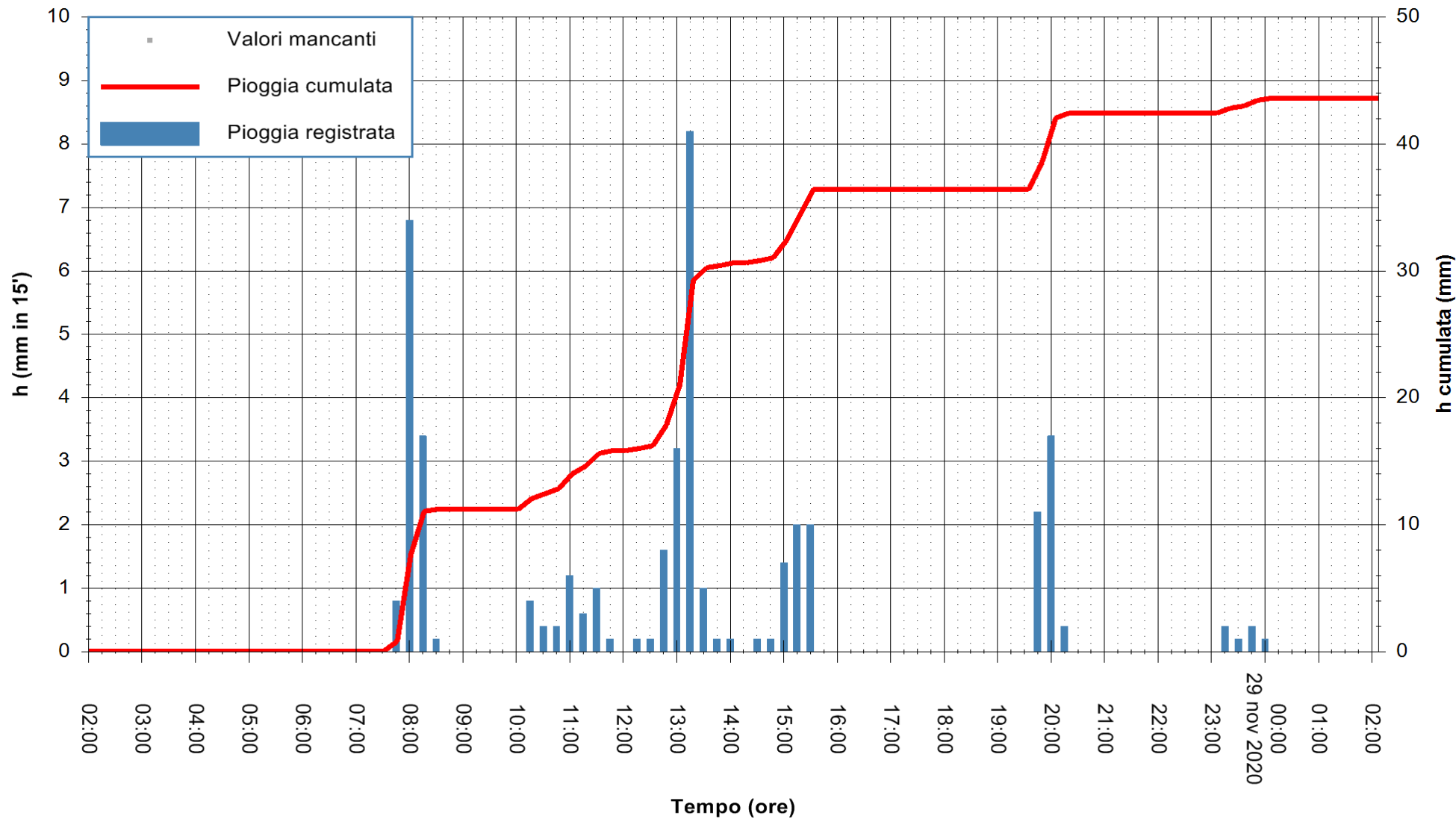

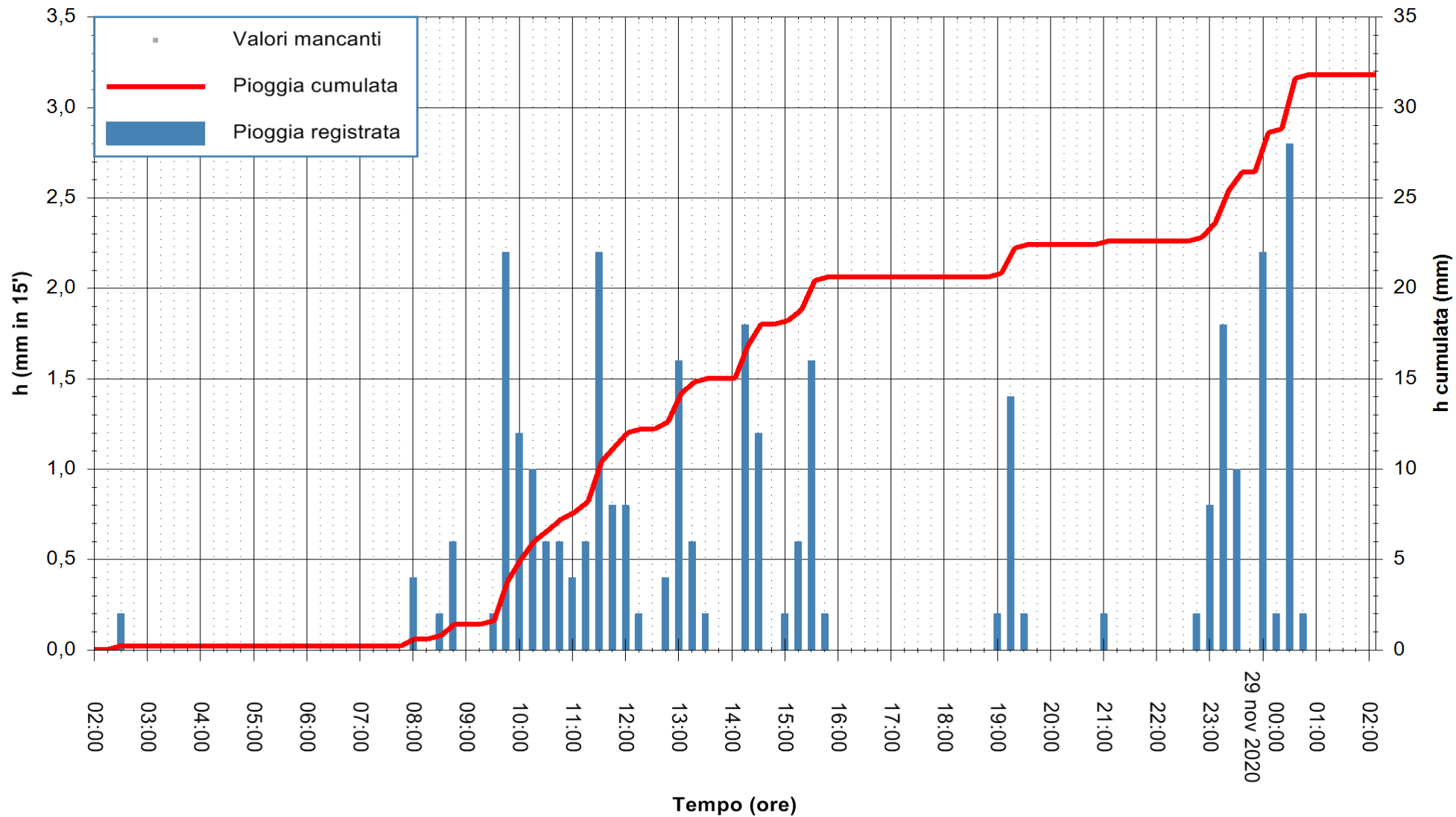

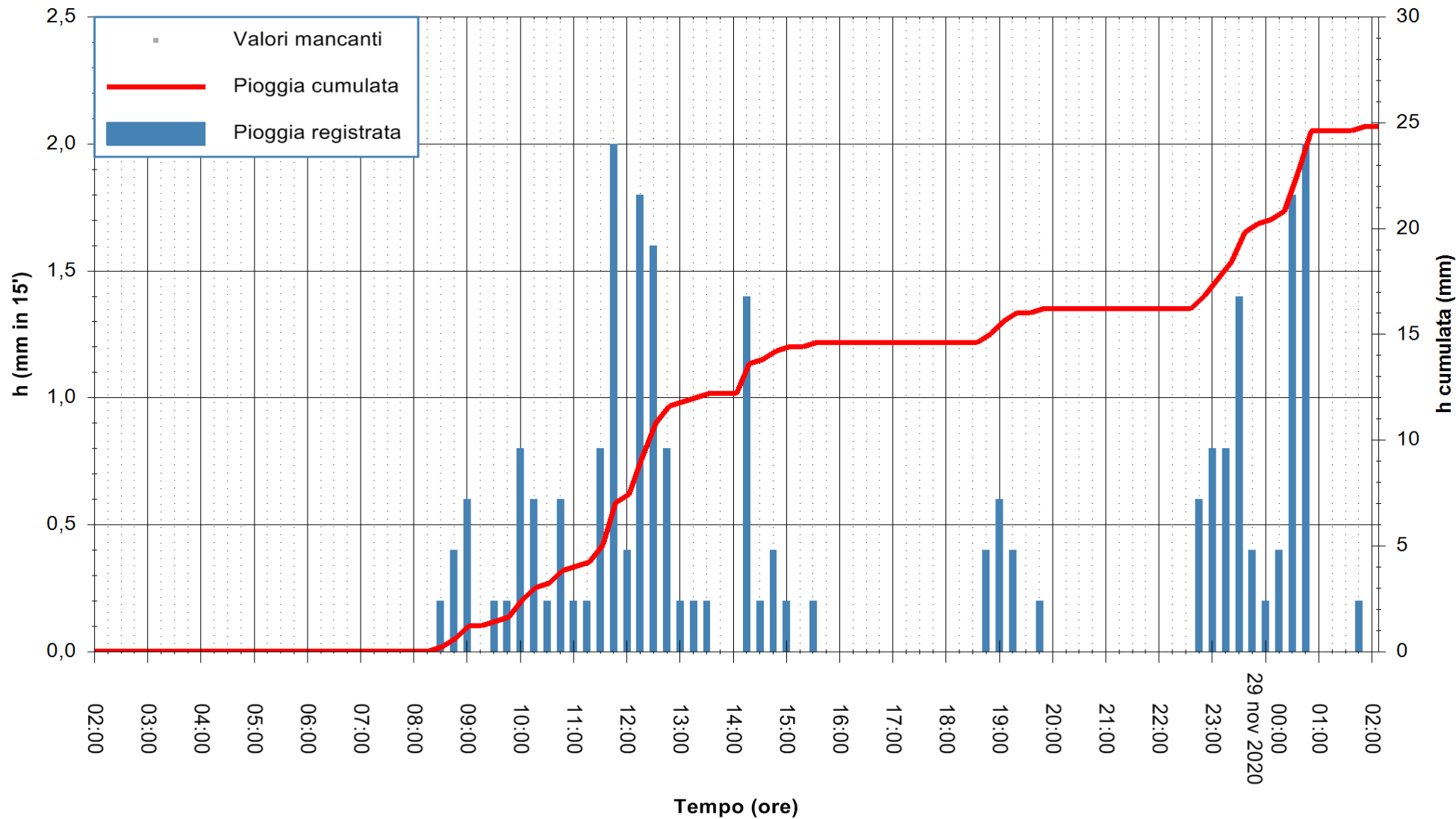

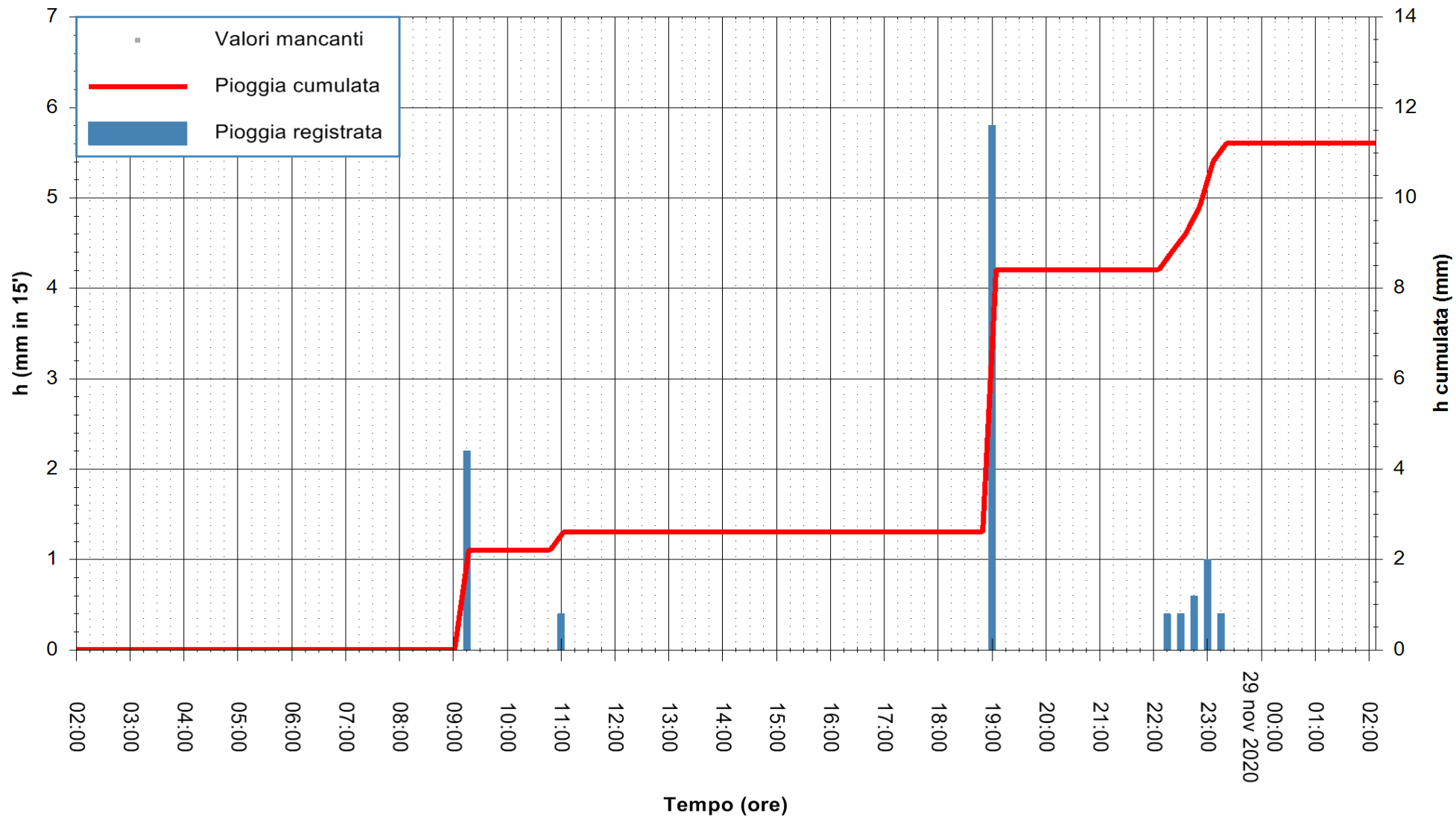

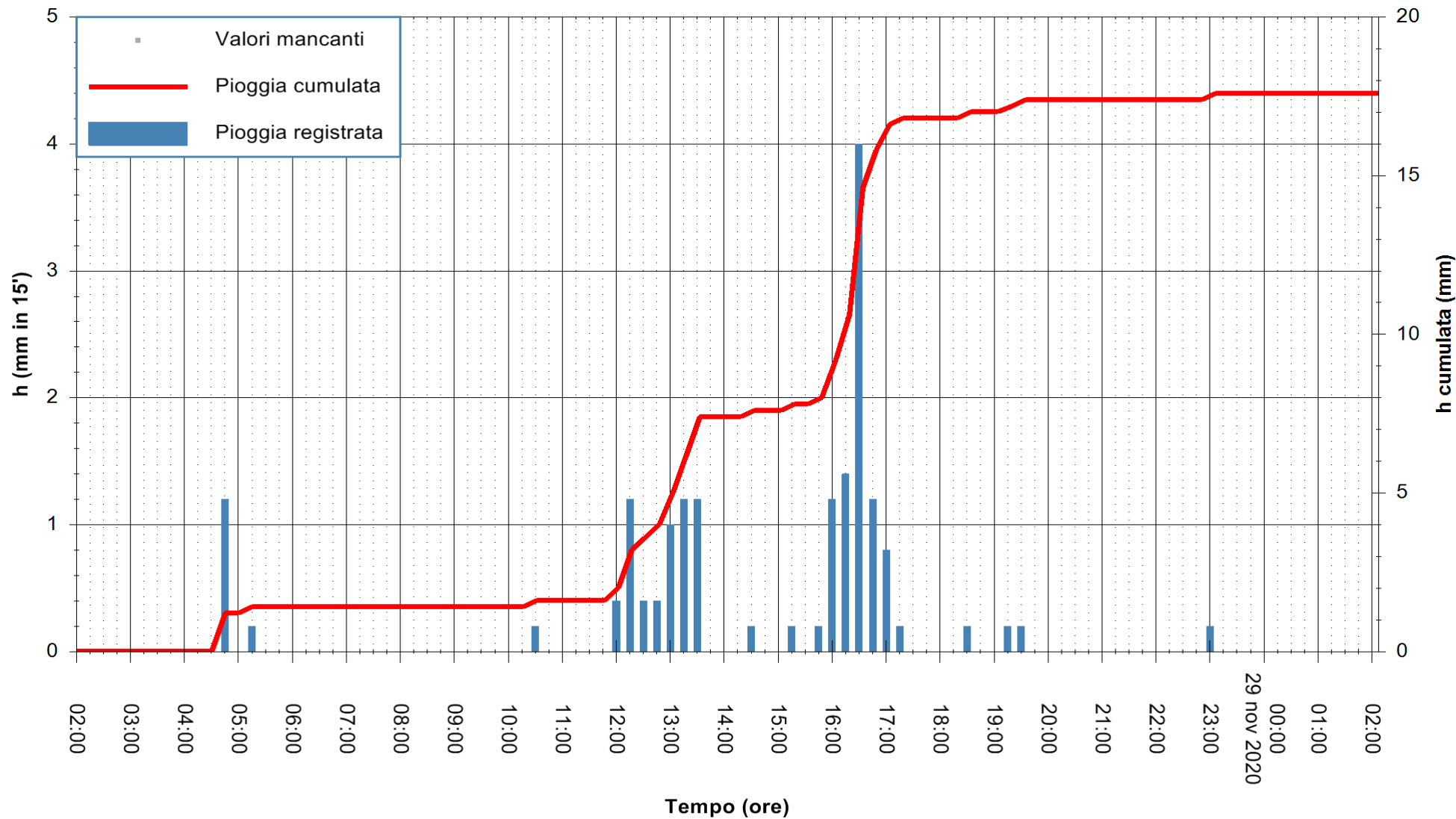

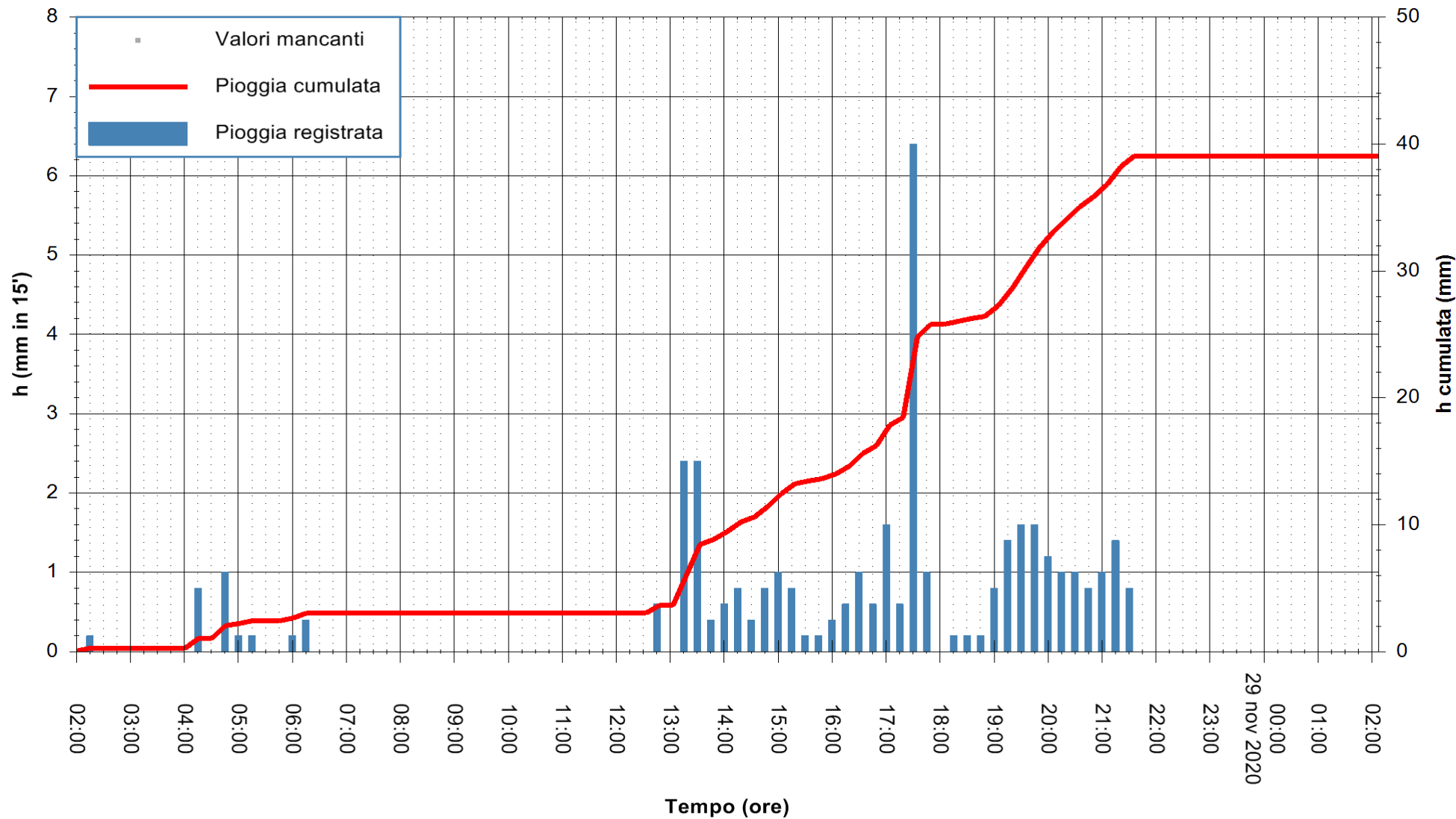

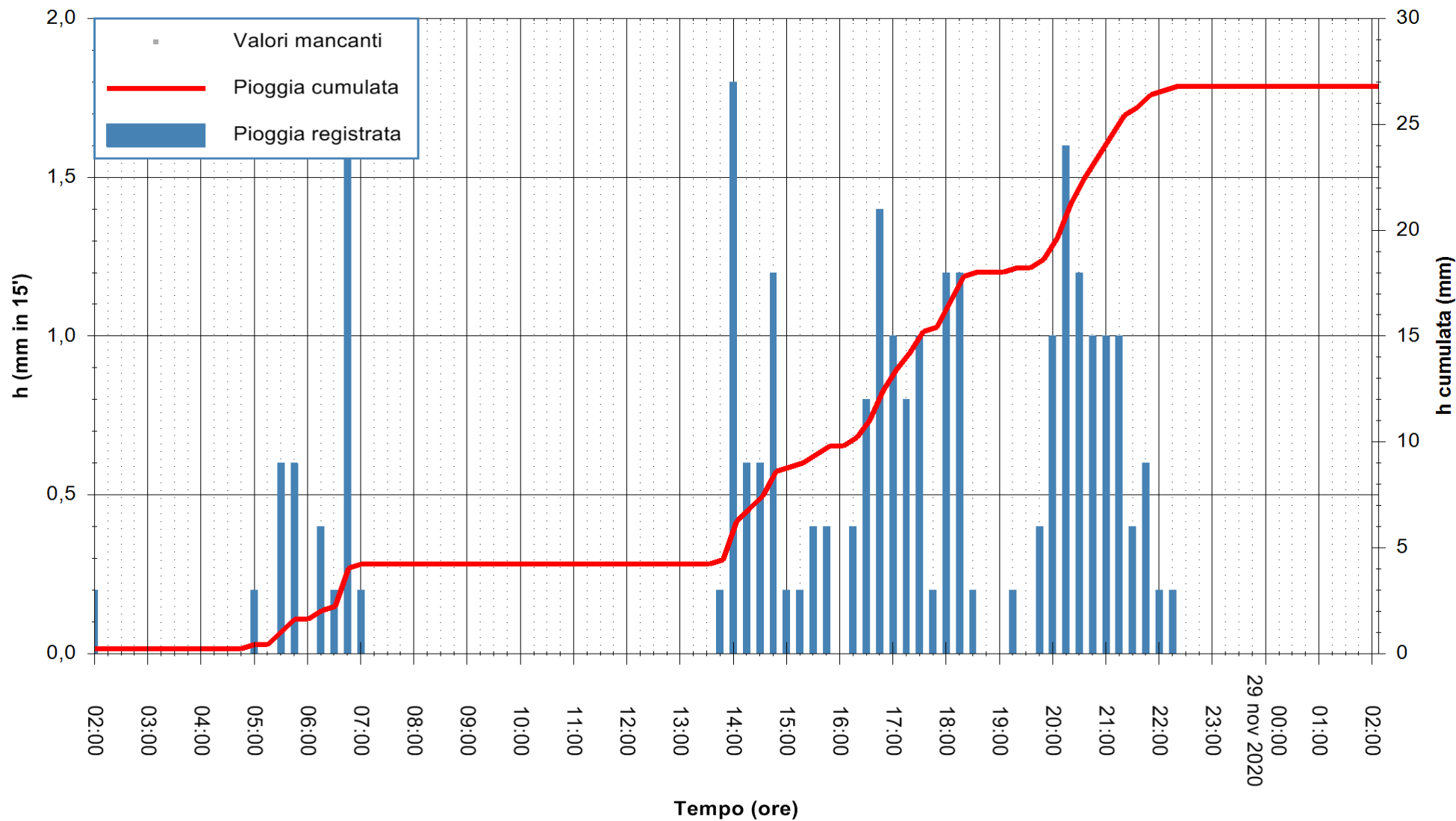

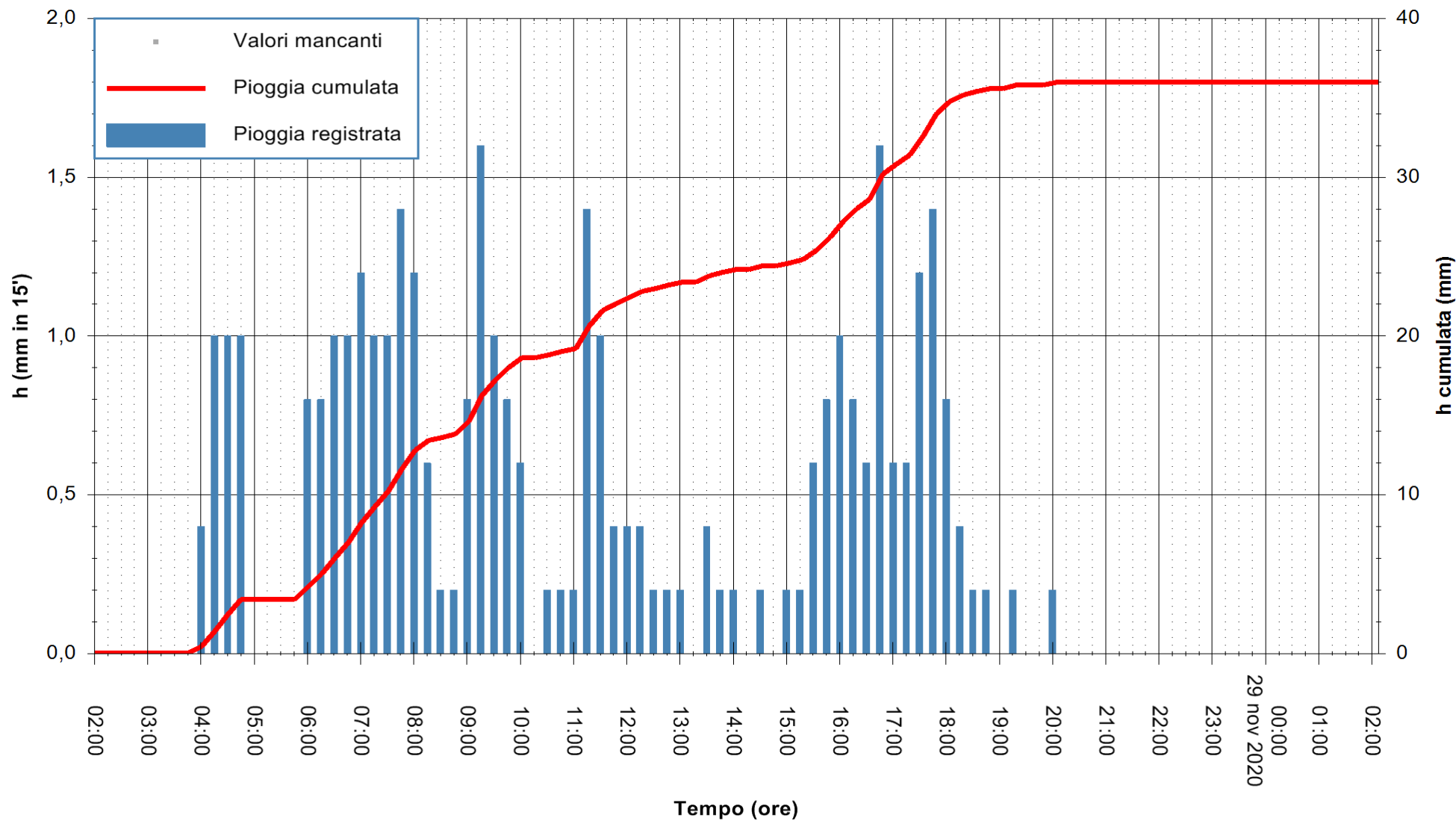

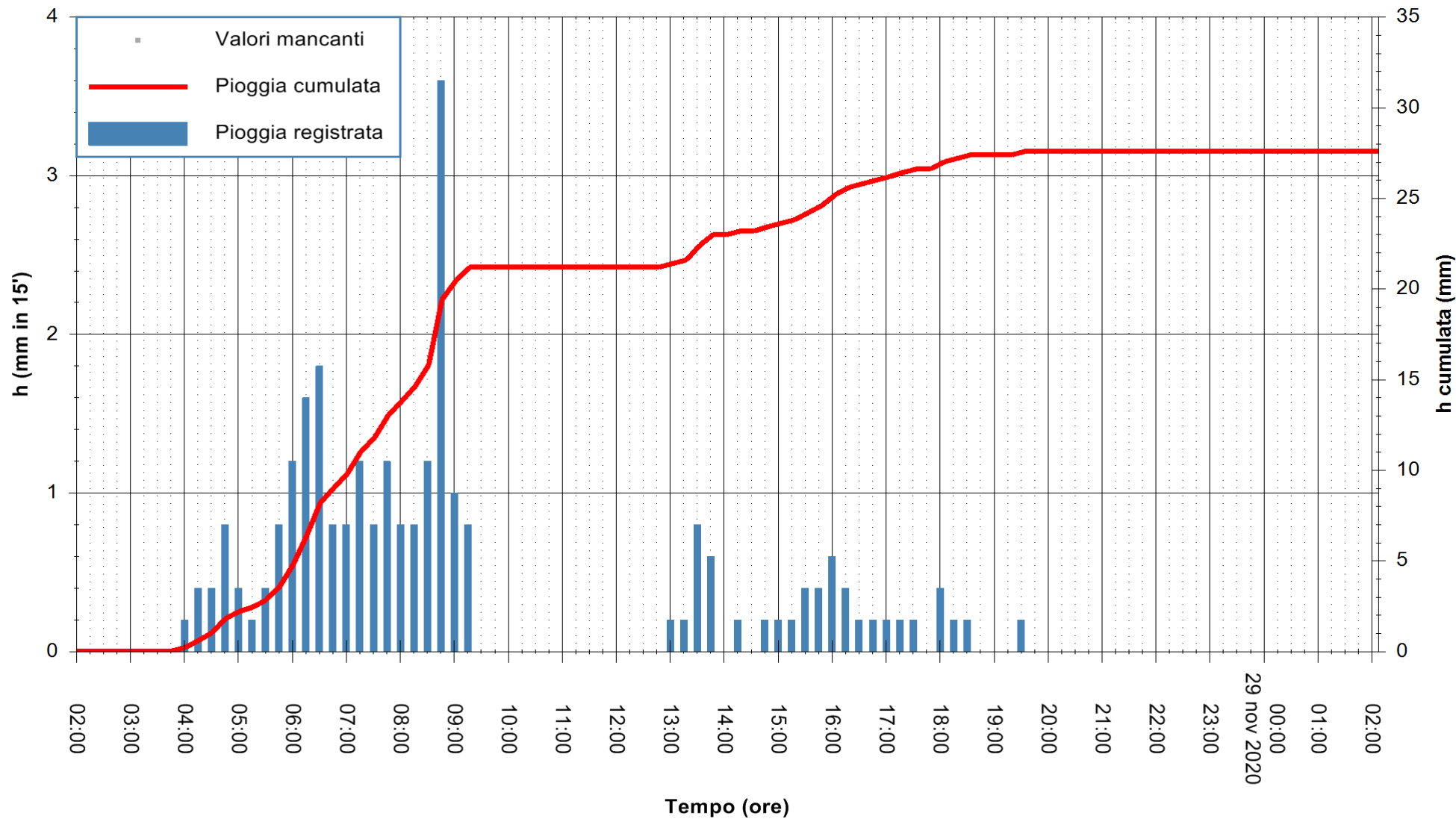

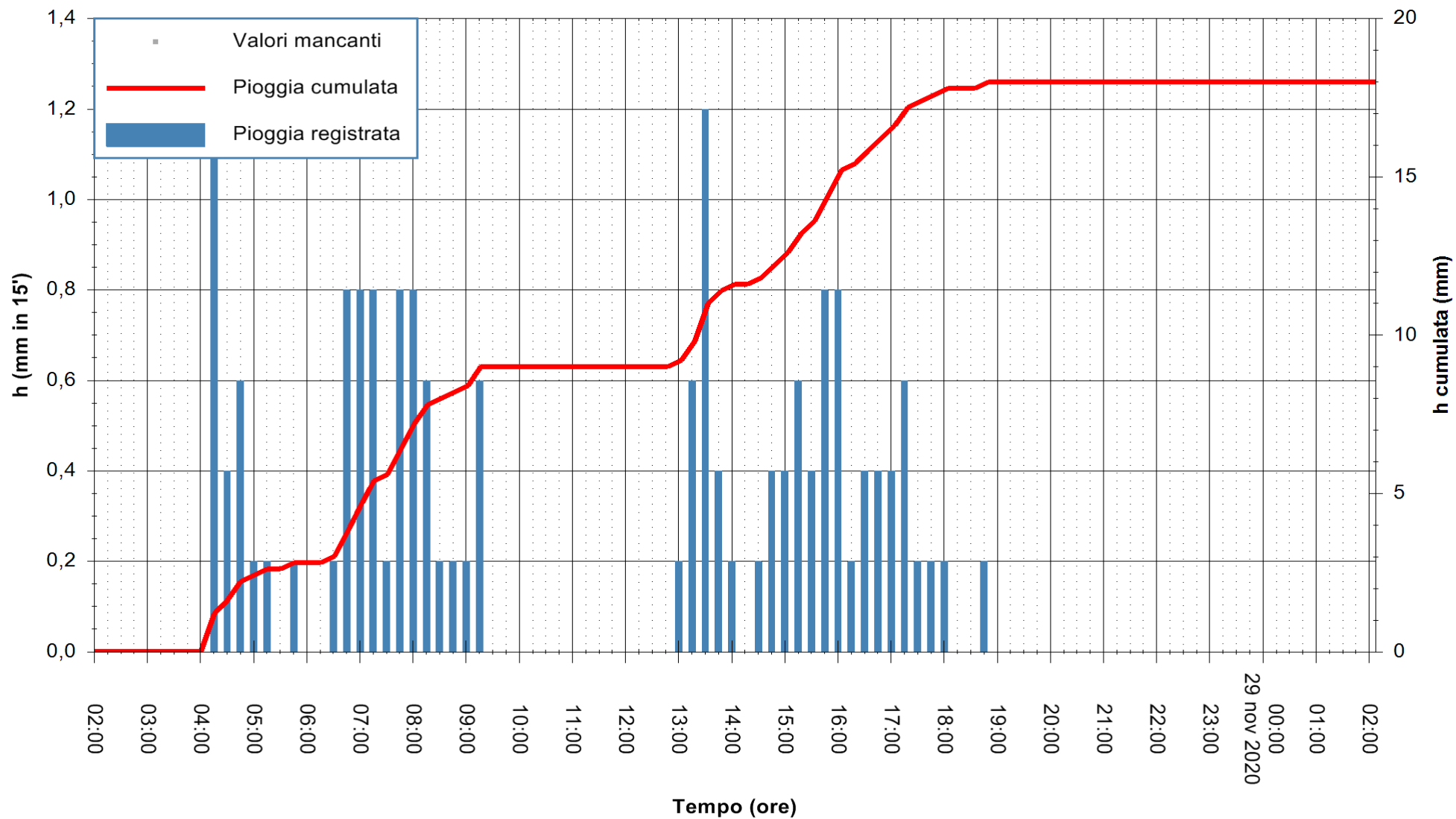

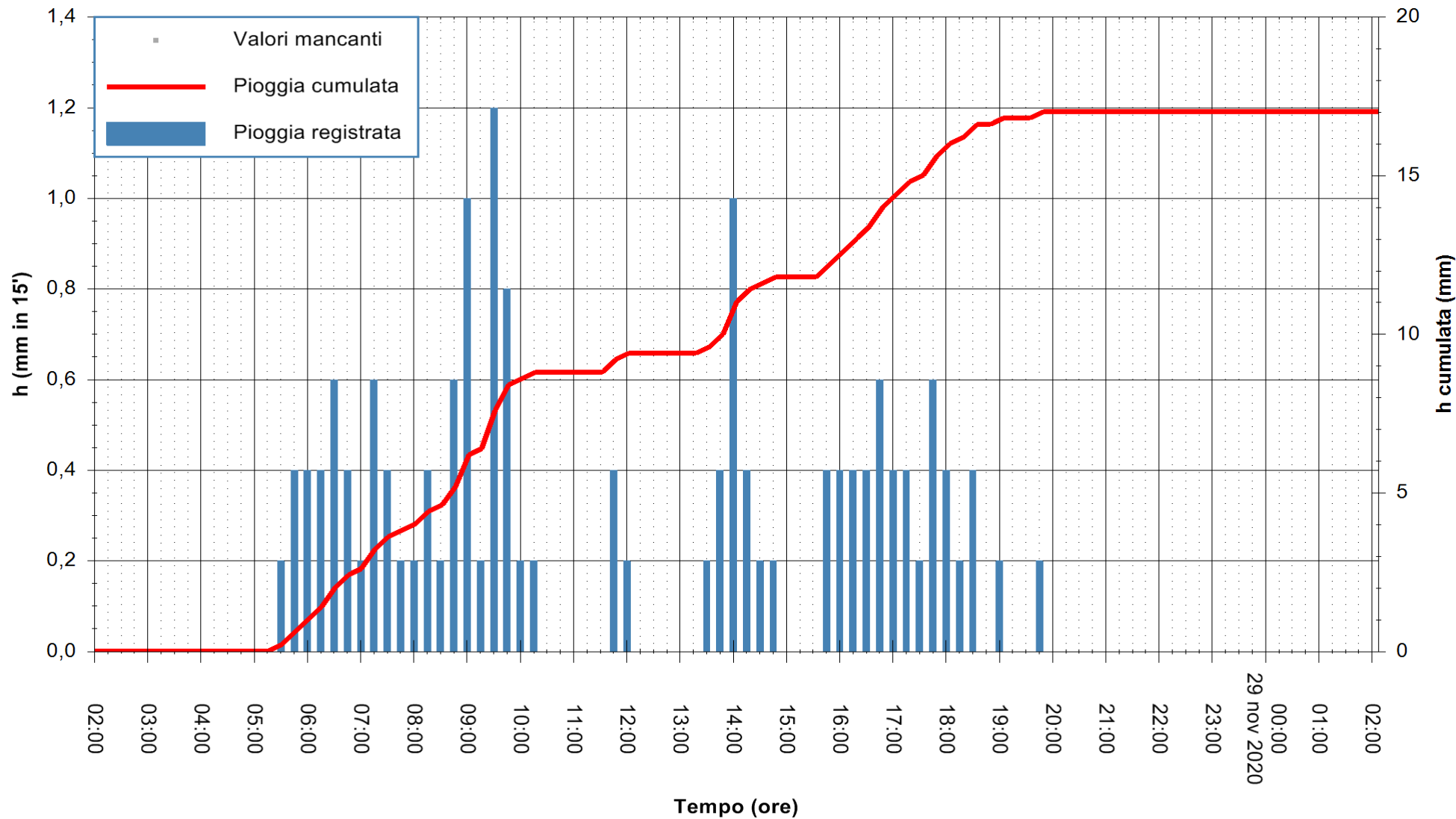

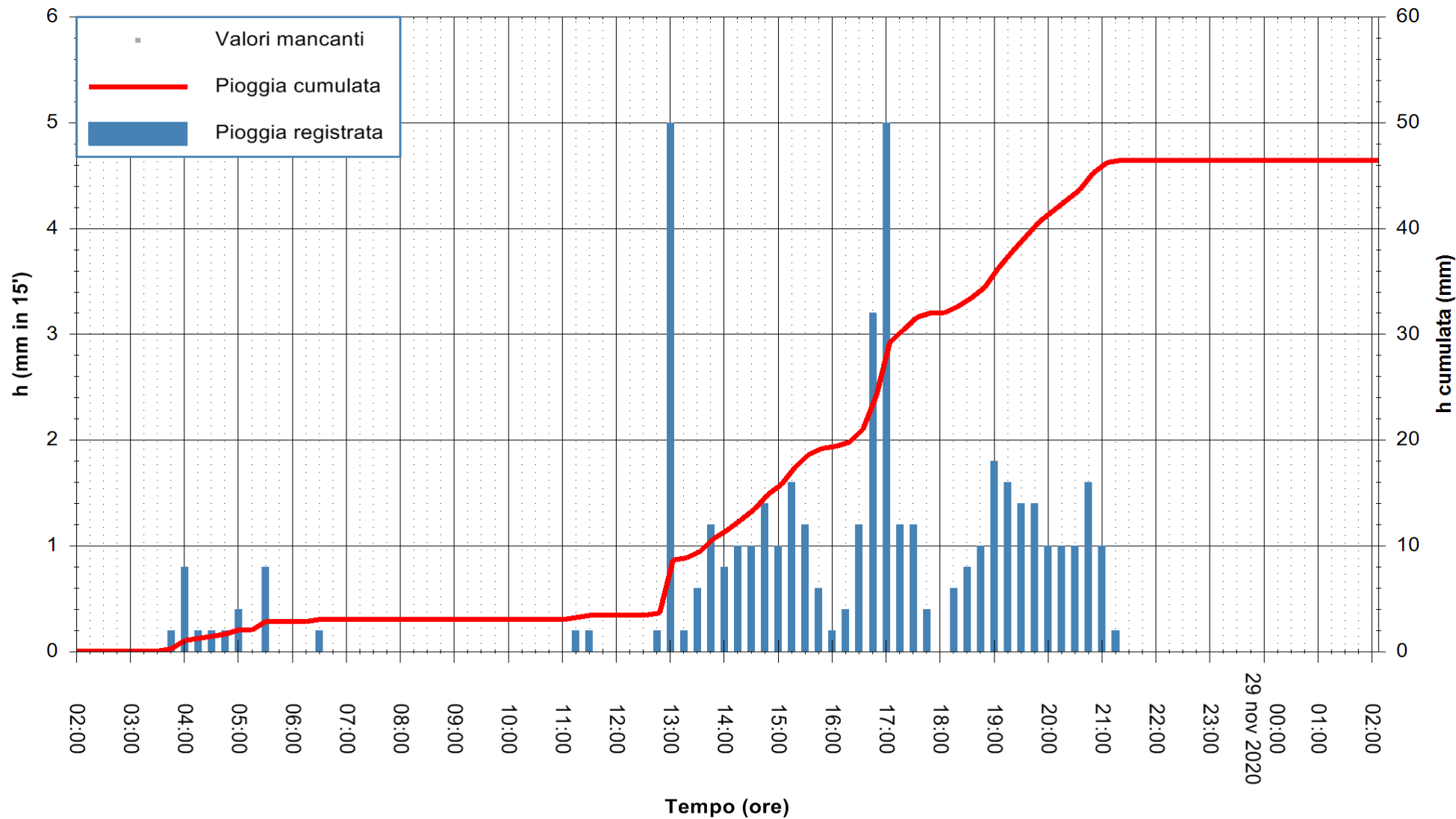

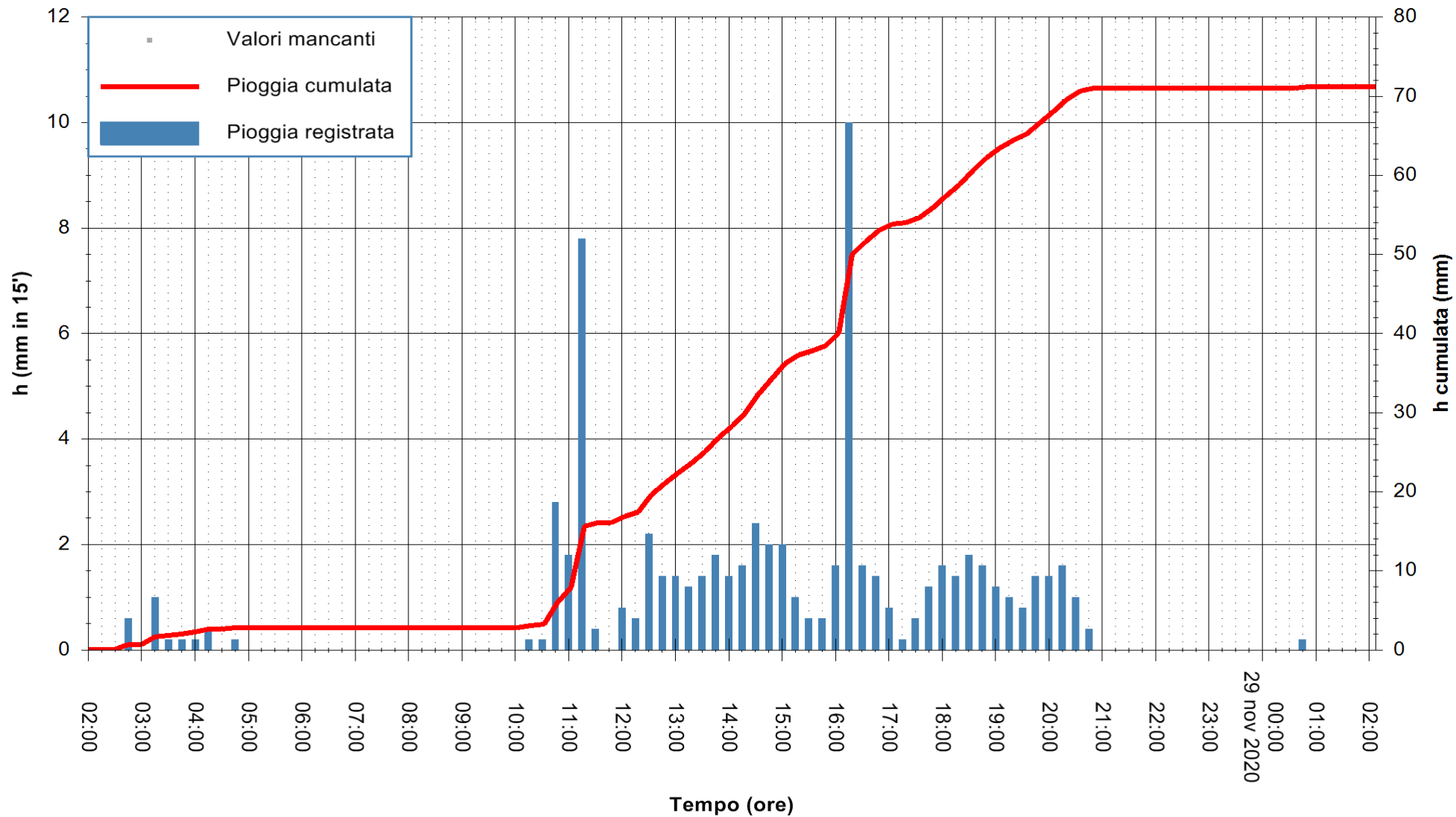

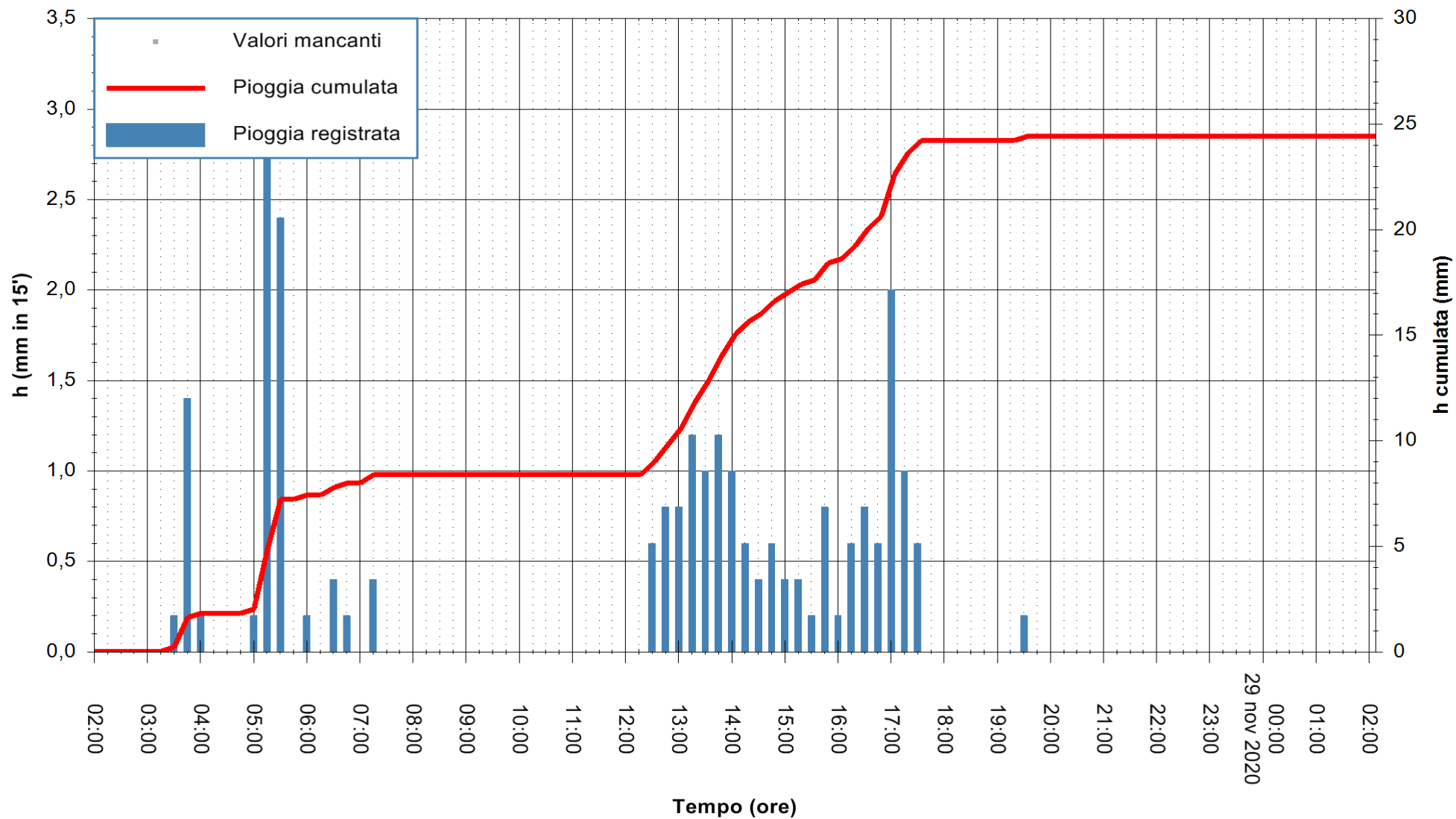

Stazione pluviometrica ORISTANO RF
Area TORRE GRANDE
Pioggia registrata nelle ultime 24 ore
Estrazione dati delle ore 02:48 del 29/11/2020
Ultimo dato disponibile: 29/11/2020 alle 02:00



ARPAS
F.to il Dirigente Responsabile
Dott. Giuseppe Bianco

REGIONE AUTONOMA DE SARDIGNA
REGIONE AUTONOMA DELLA SARDEGNA

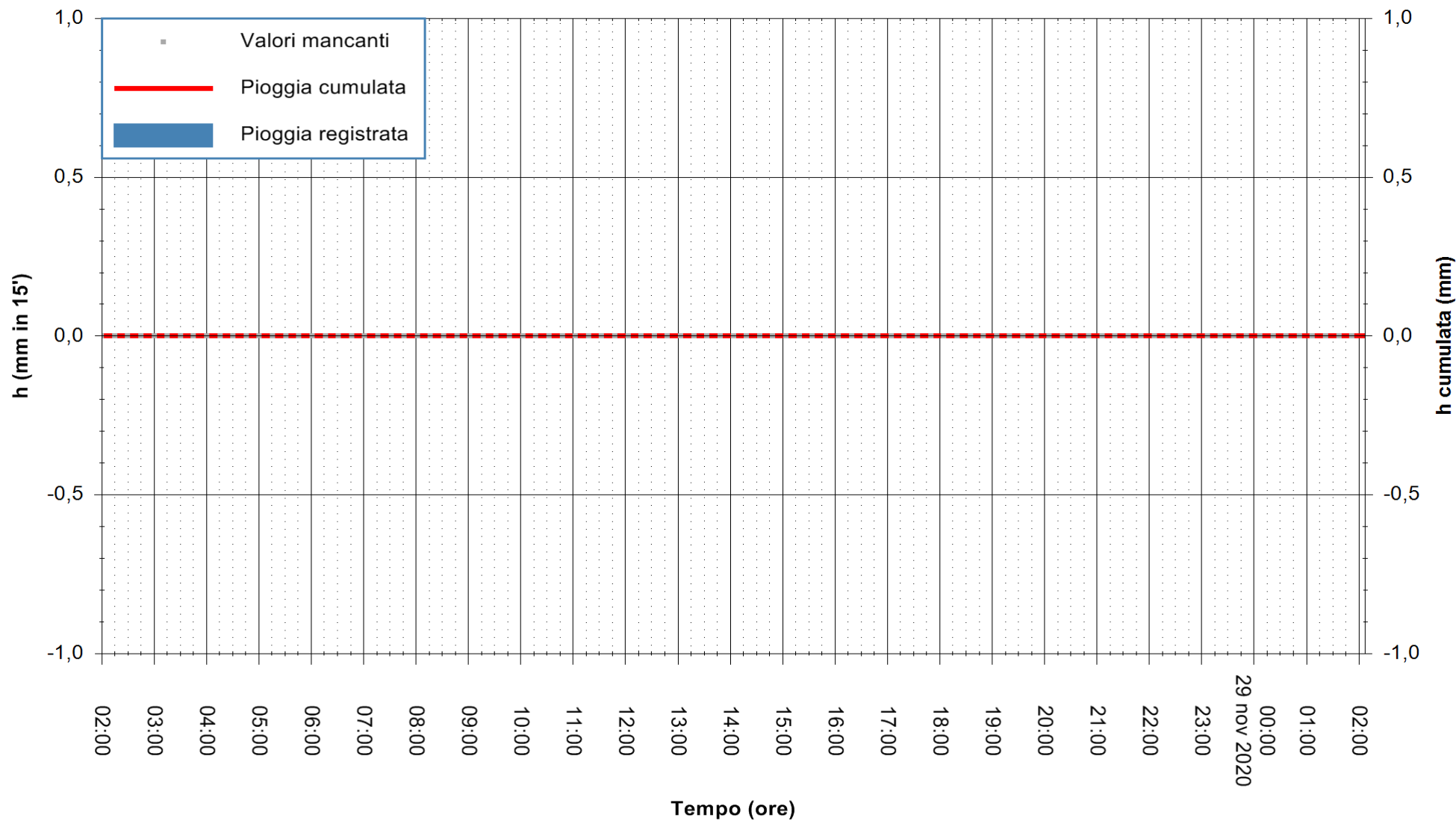

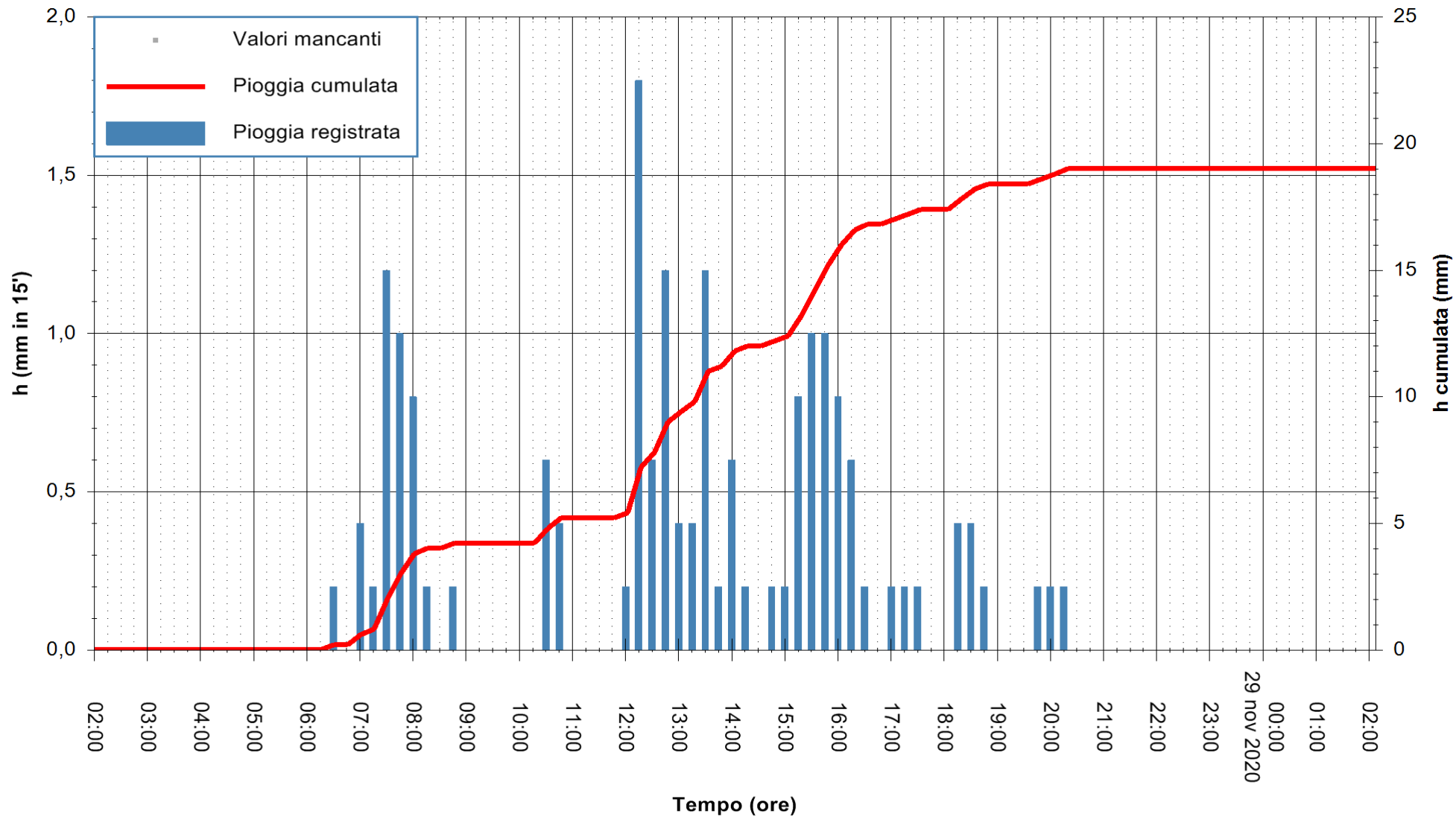

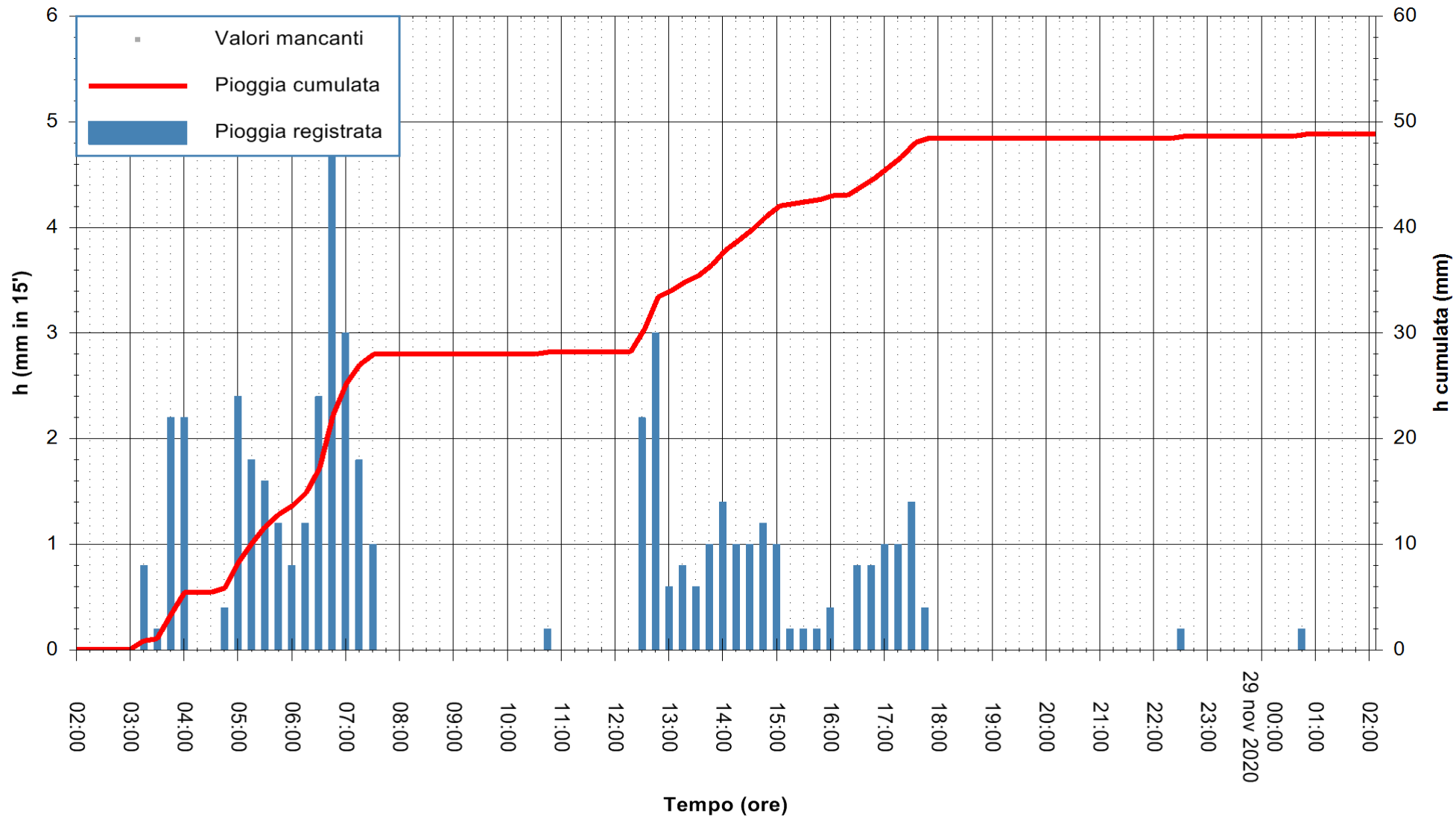

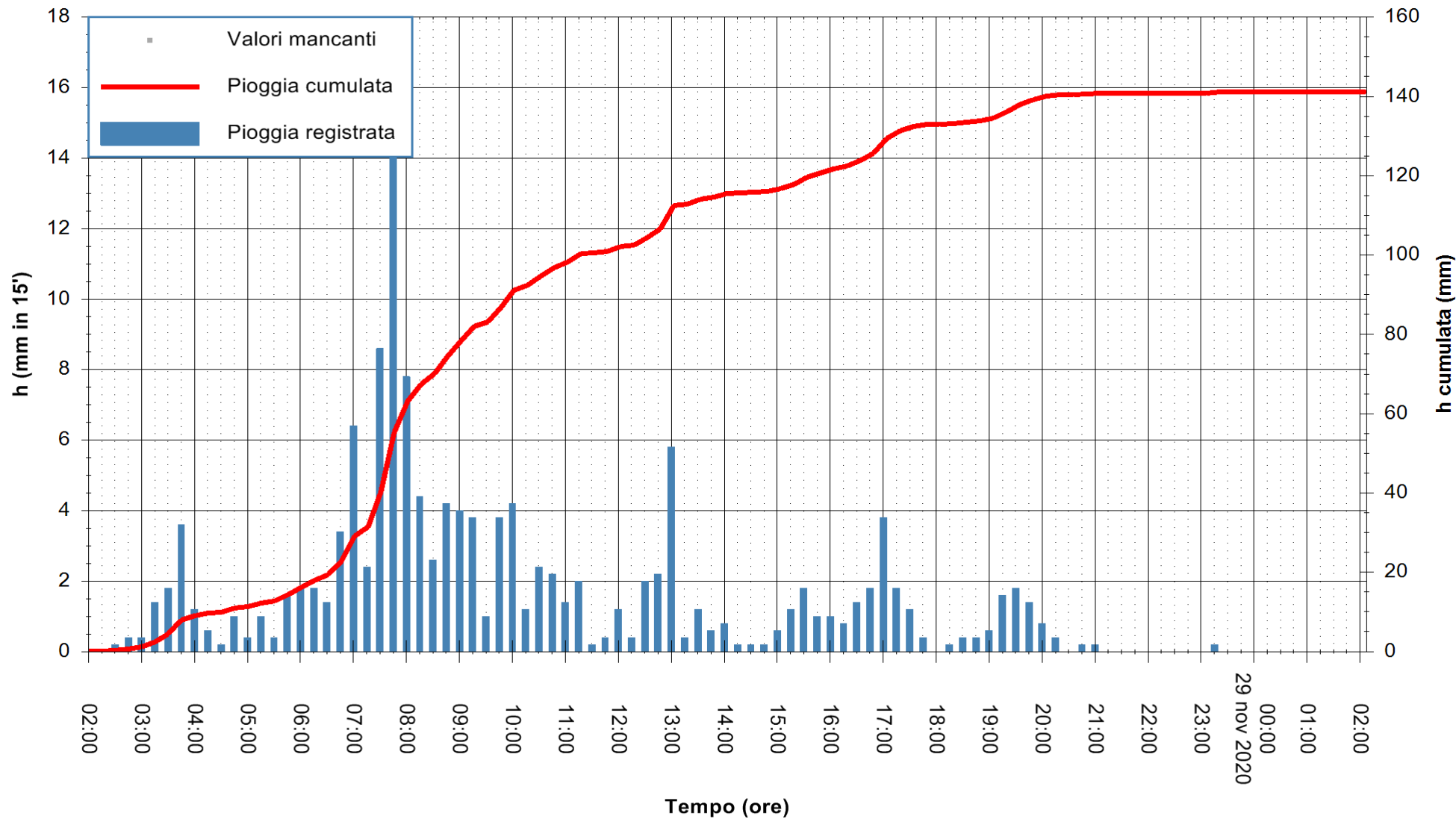

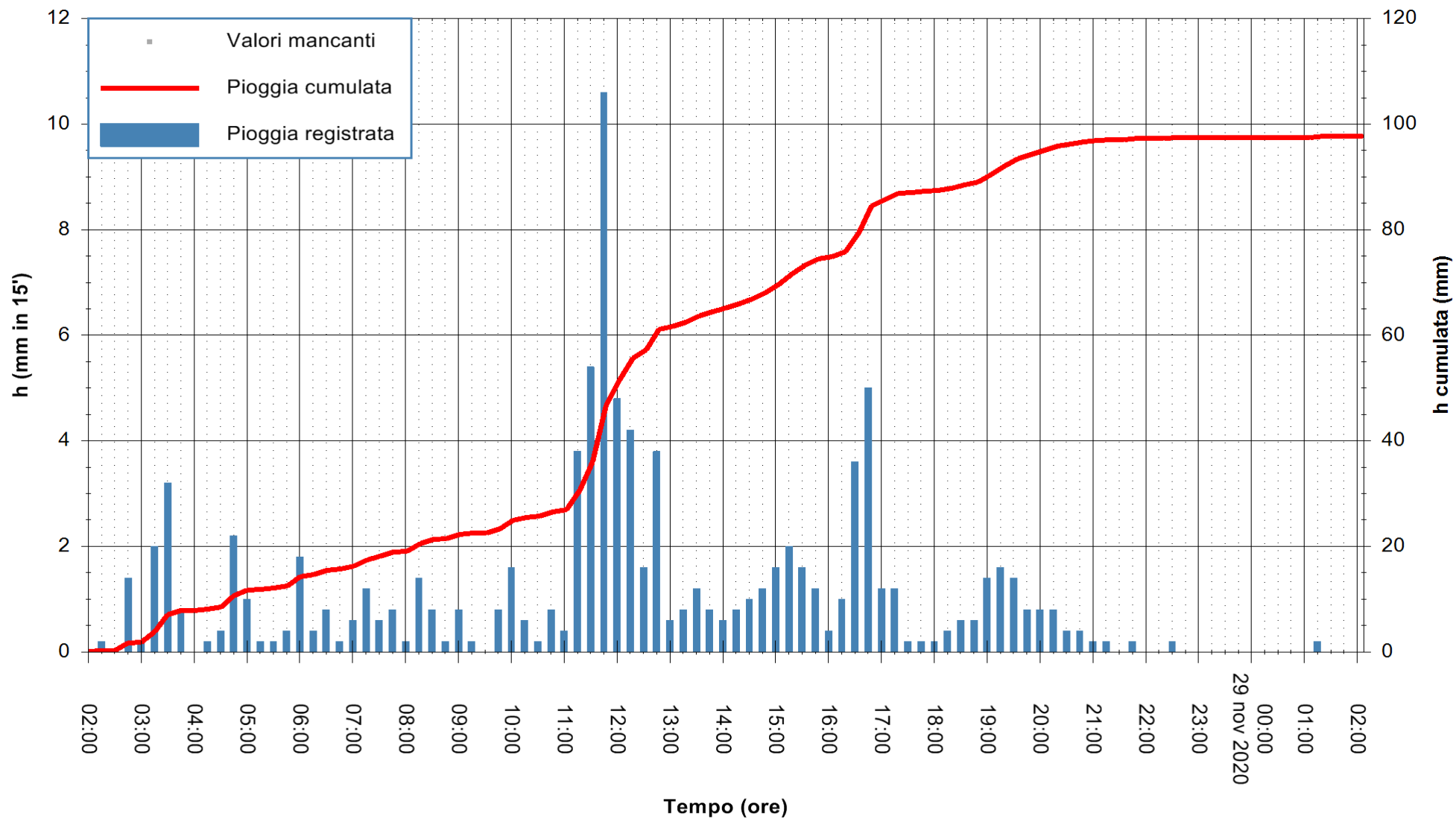

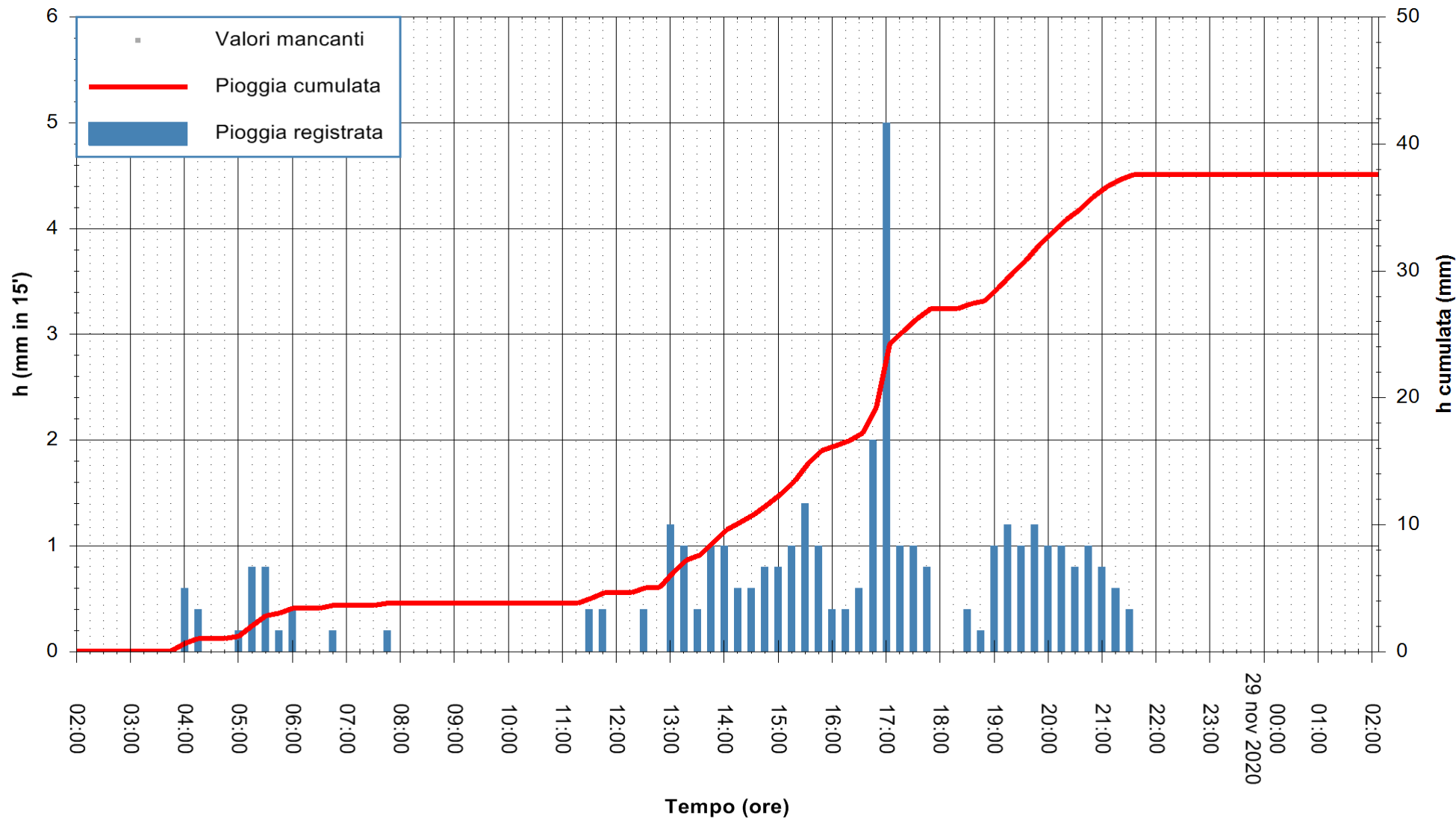

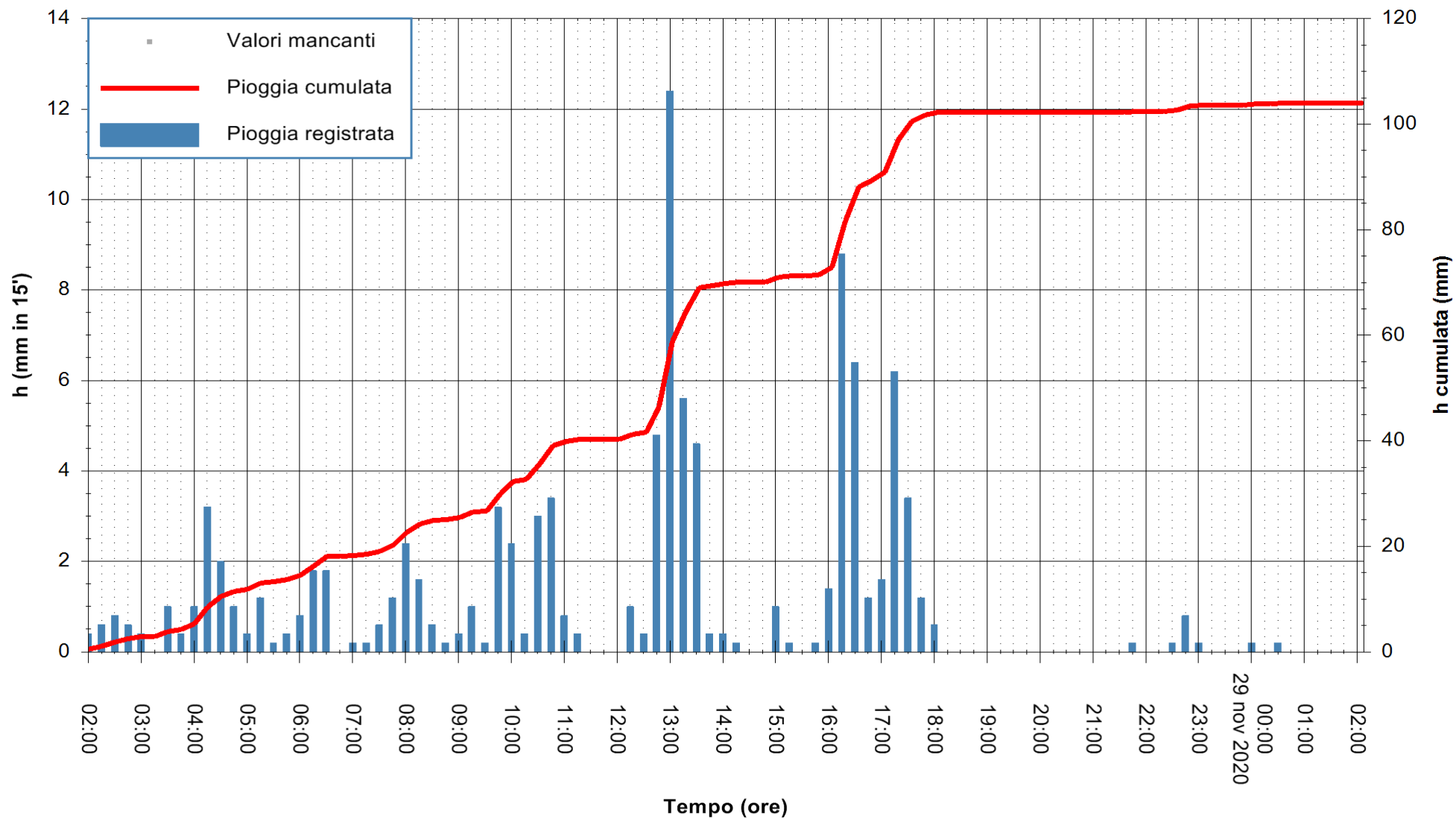

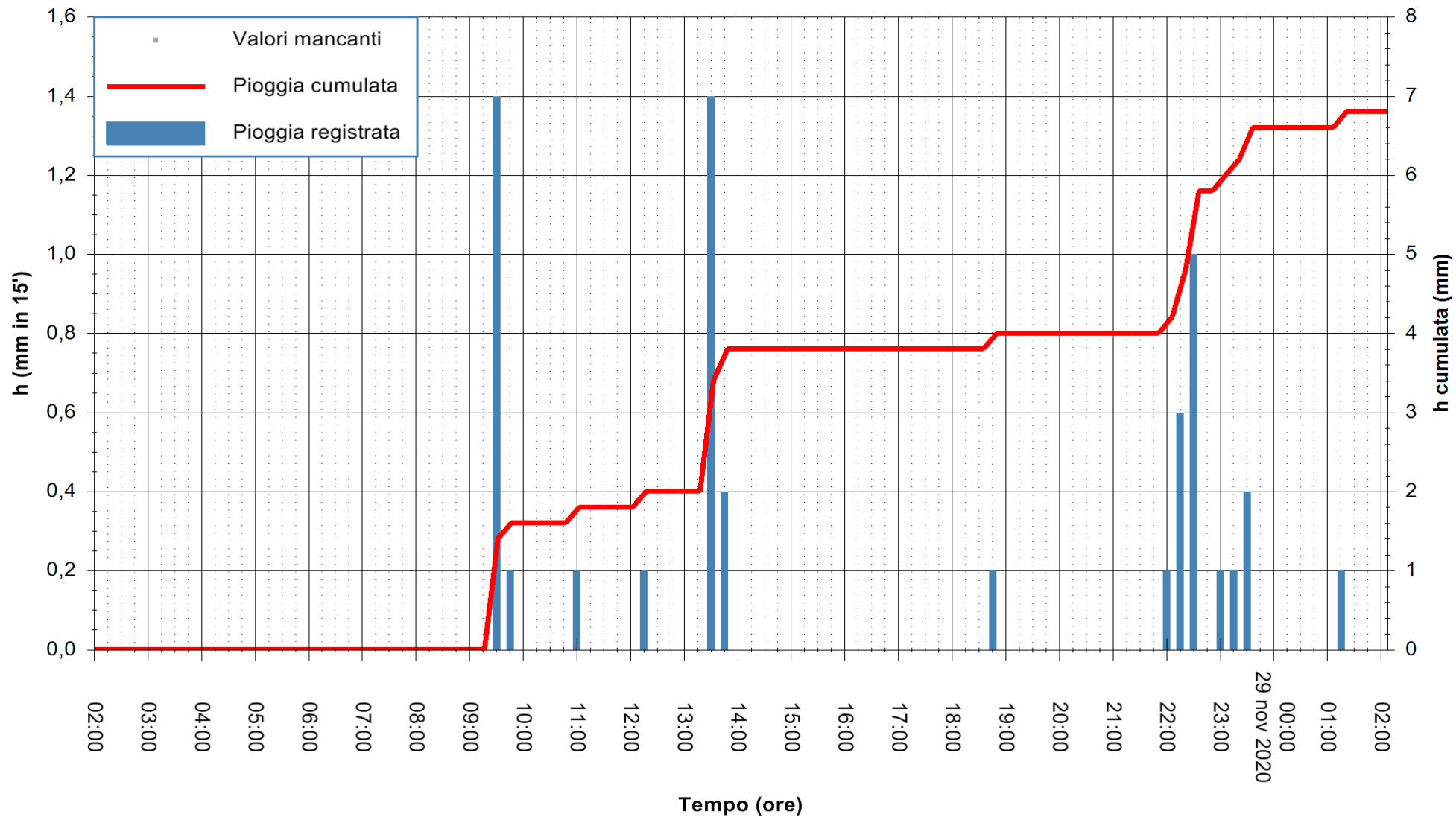

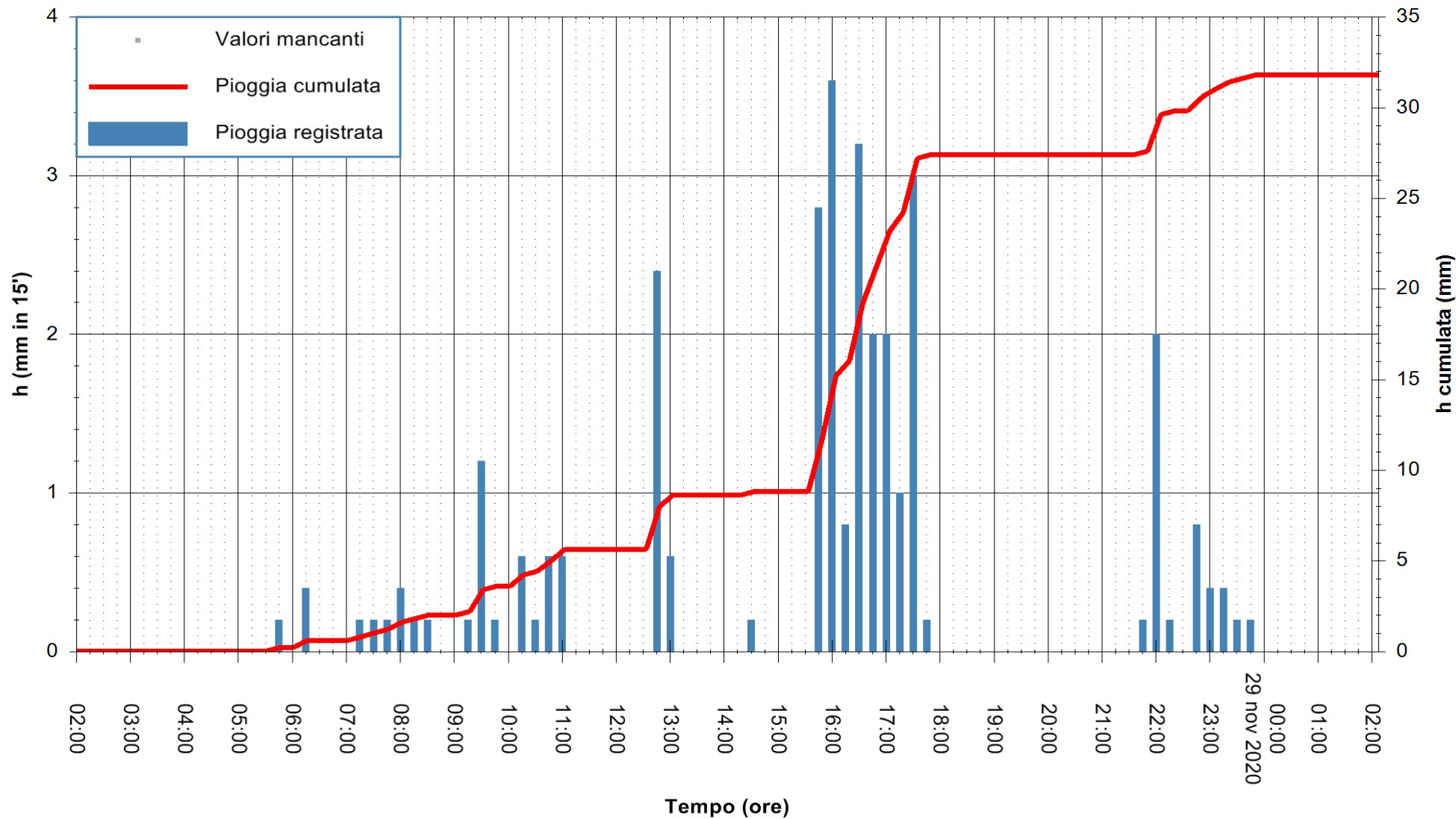

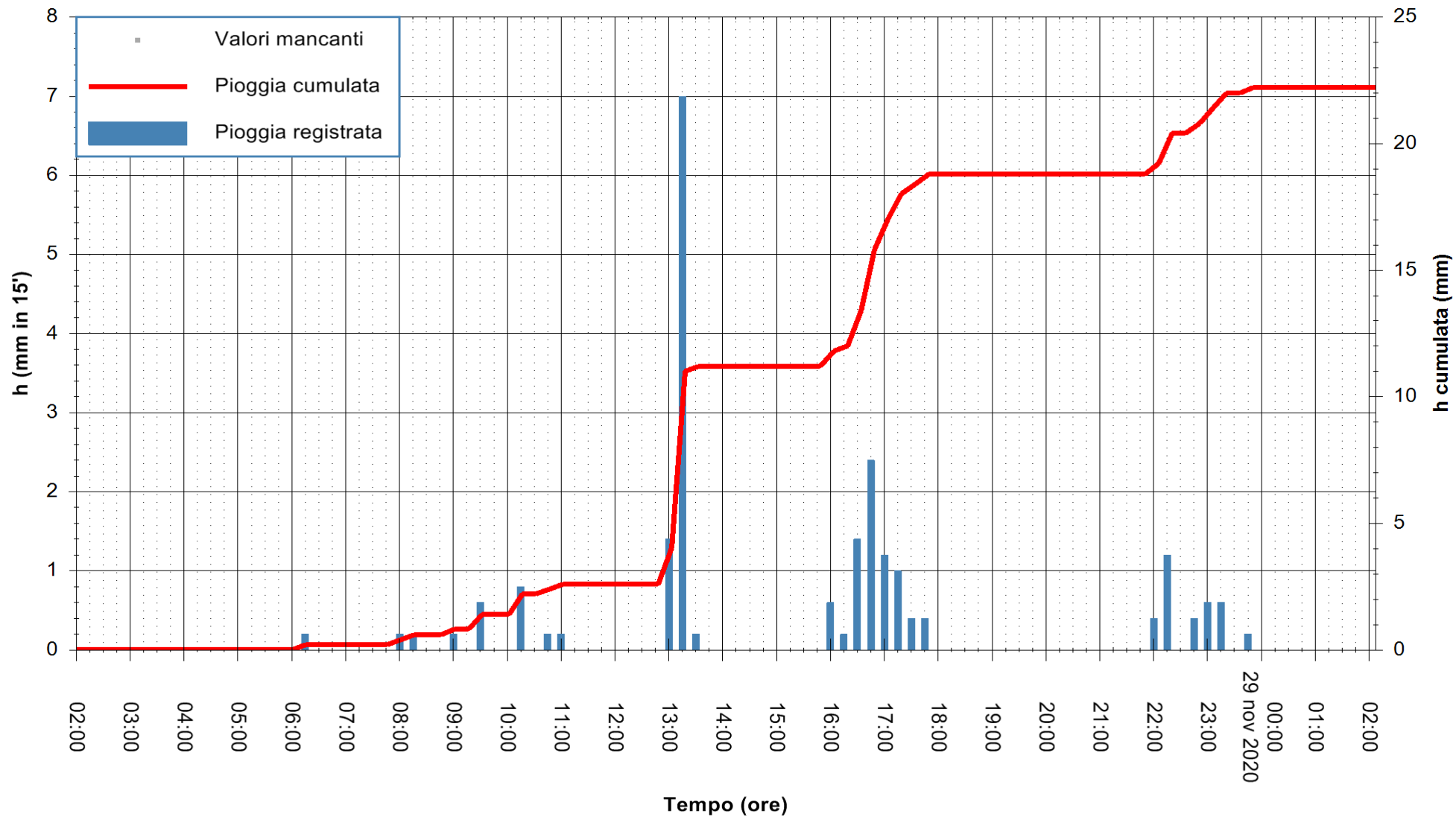

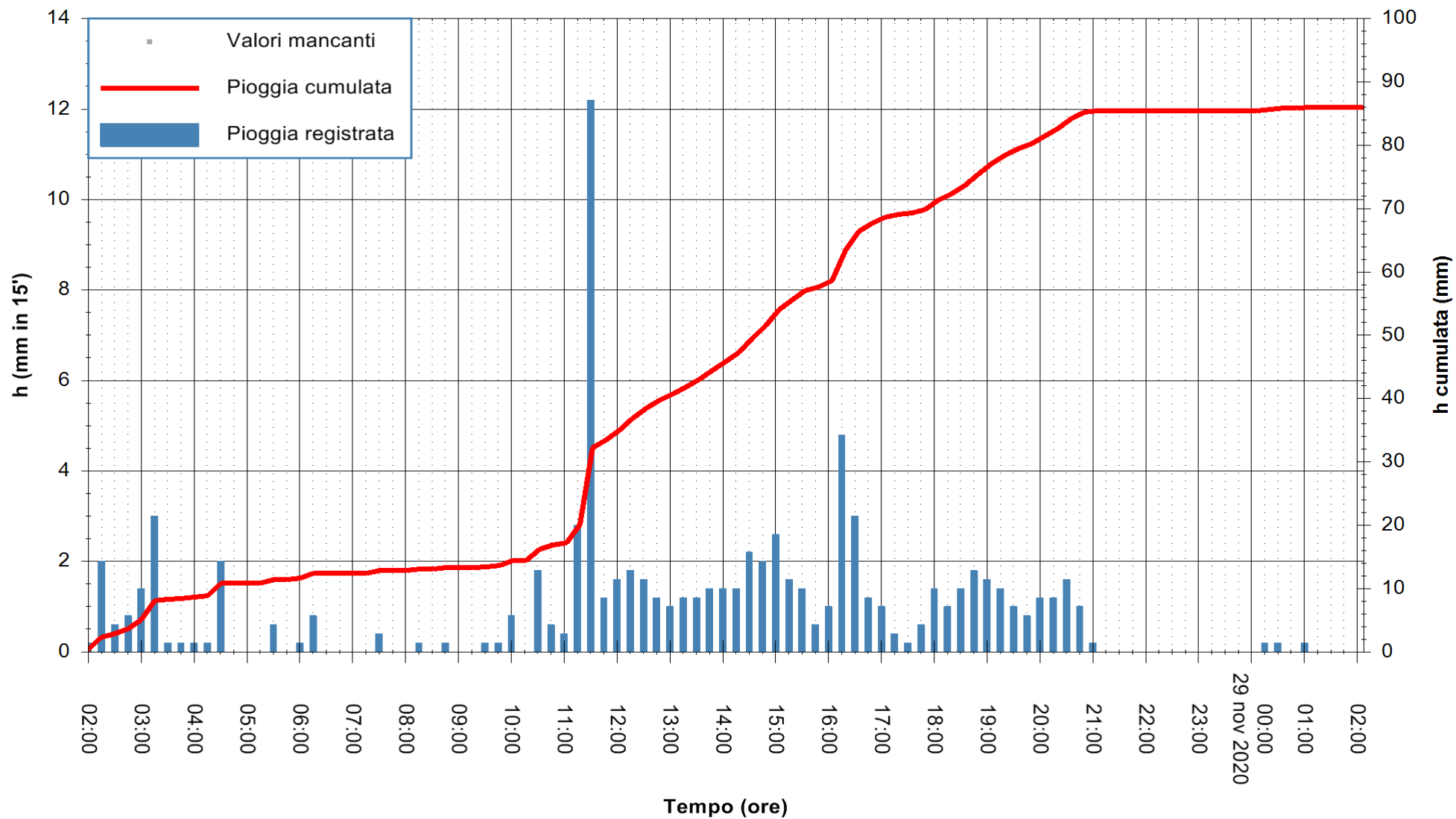

Stazione pluviometrica LULA RF
 Area PIZZONCHI
Pioggia registrata nelle ultime 24 ore
 Estrazione dati delle ore 02:48 del 29/11/2020
 Ultimo dato disponibile: 29/11/2020 alle 02:30



ARPAS
 F.to il Dirigente Responsabile
 Dott. Giuseppe Bianco

REGIONE AUTONOMA DE SARDIGNA
 REGIONE AUTONOMA DELLA SARDEGNA

