



Stazione pluviometrica ORGOSOLO MONTE NOVO  
 Area MONTE NOVO S.GIOVANNI  
 Pioggia registrata nelle ultime 24 ore  
 Estrazione dati delle ore 03:48 del 29/11/2020  
 Ultimo dato disponibile: 29/11/2020 alle 03:10



ARPAS  
 F.to il Dirigente Responsabile  
 Dott. Giuseppe Bianco

REGIONE AUTONOMA DE SARDIGNA  
 REGIONE AUTONOMA DELLA SARDEGNA

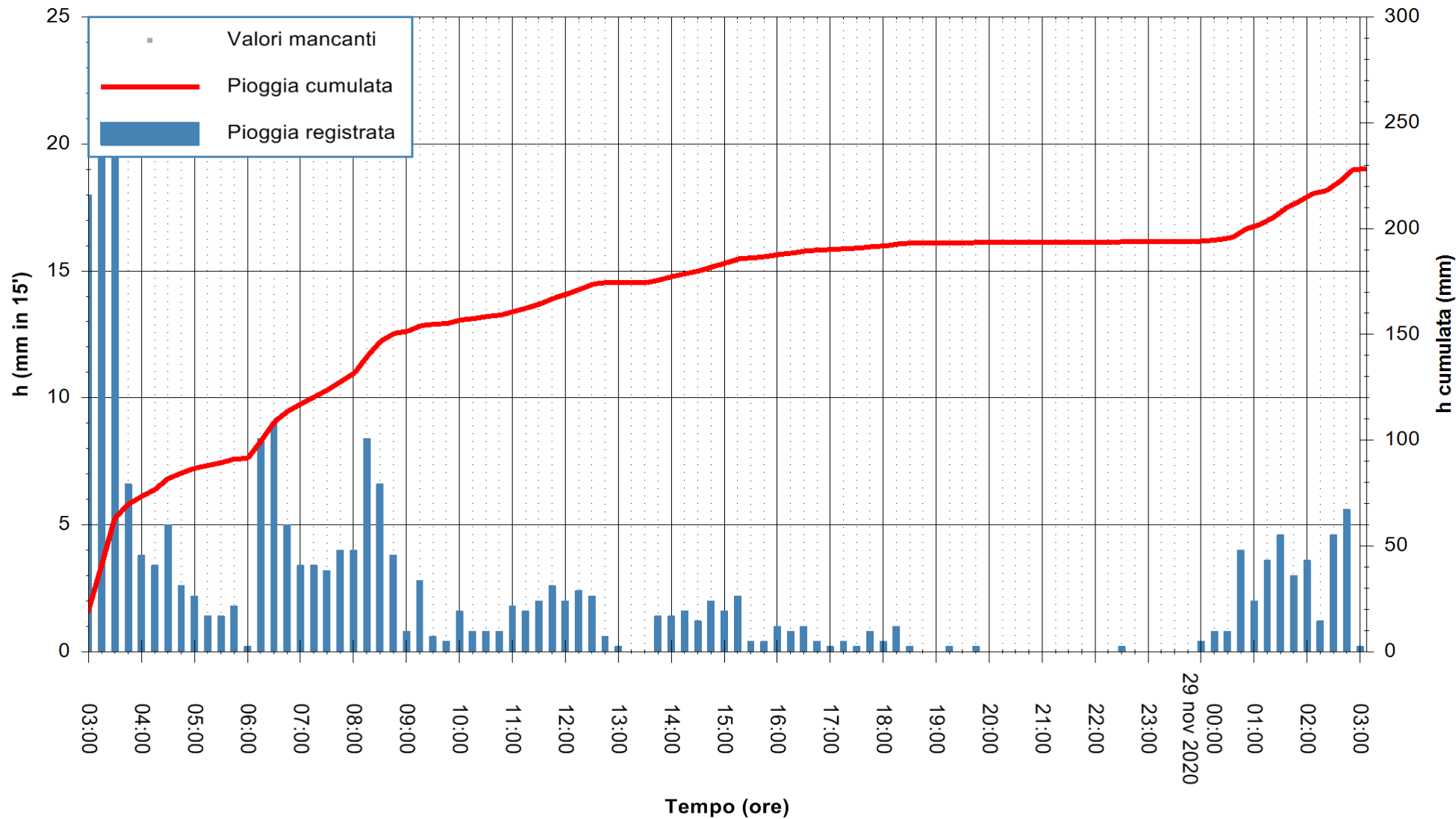

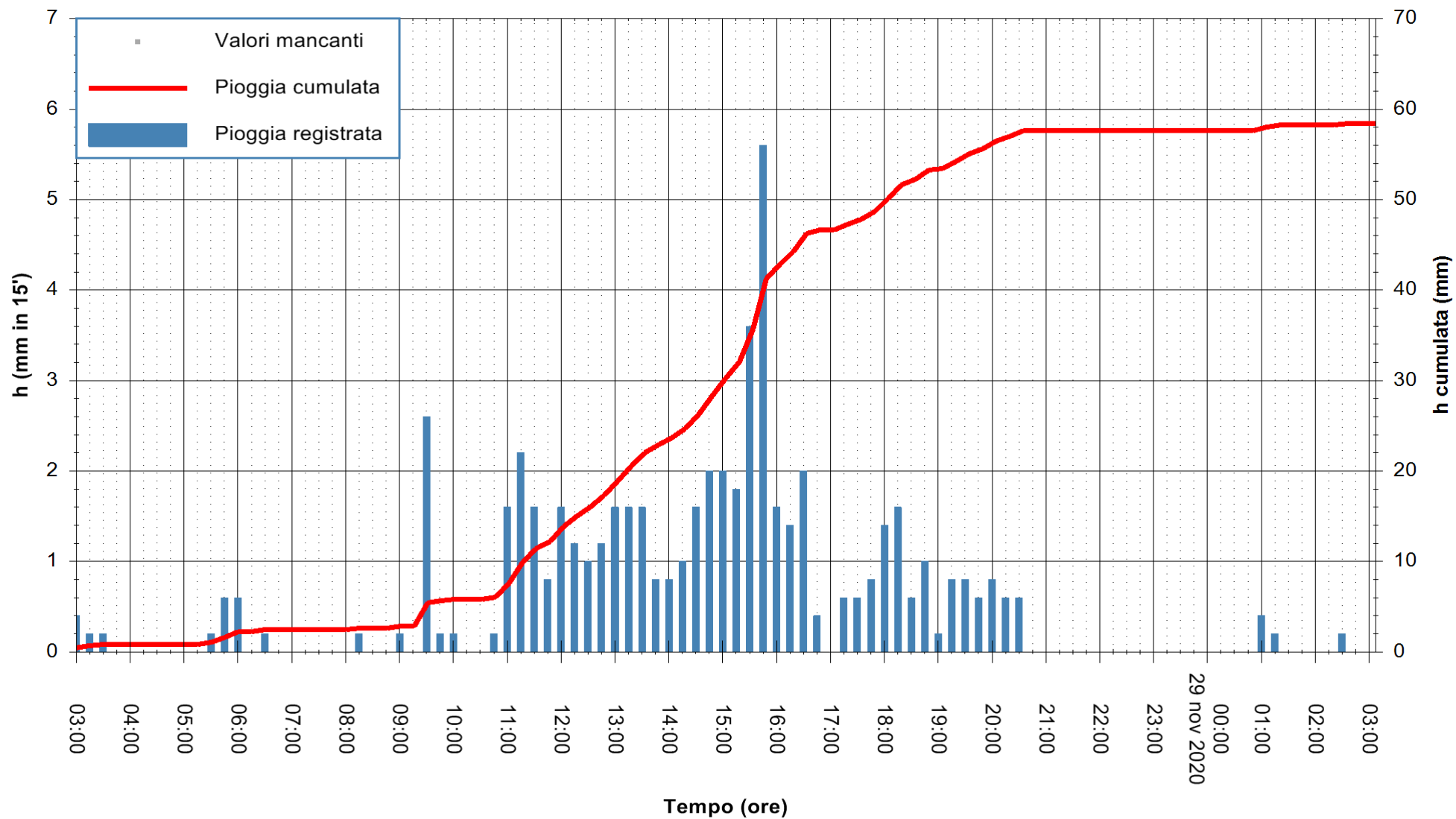

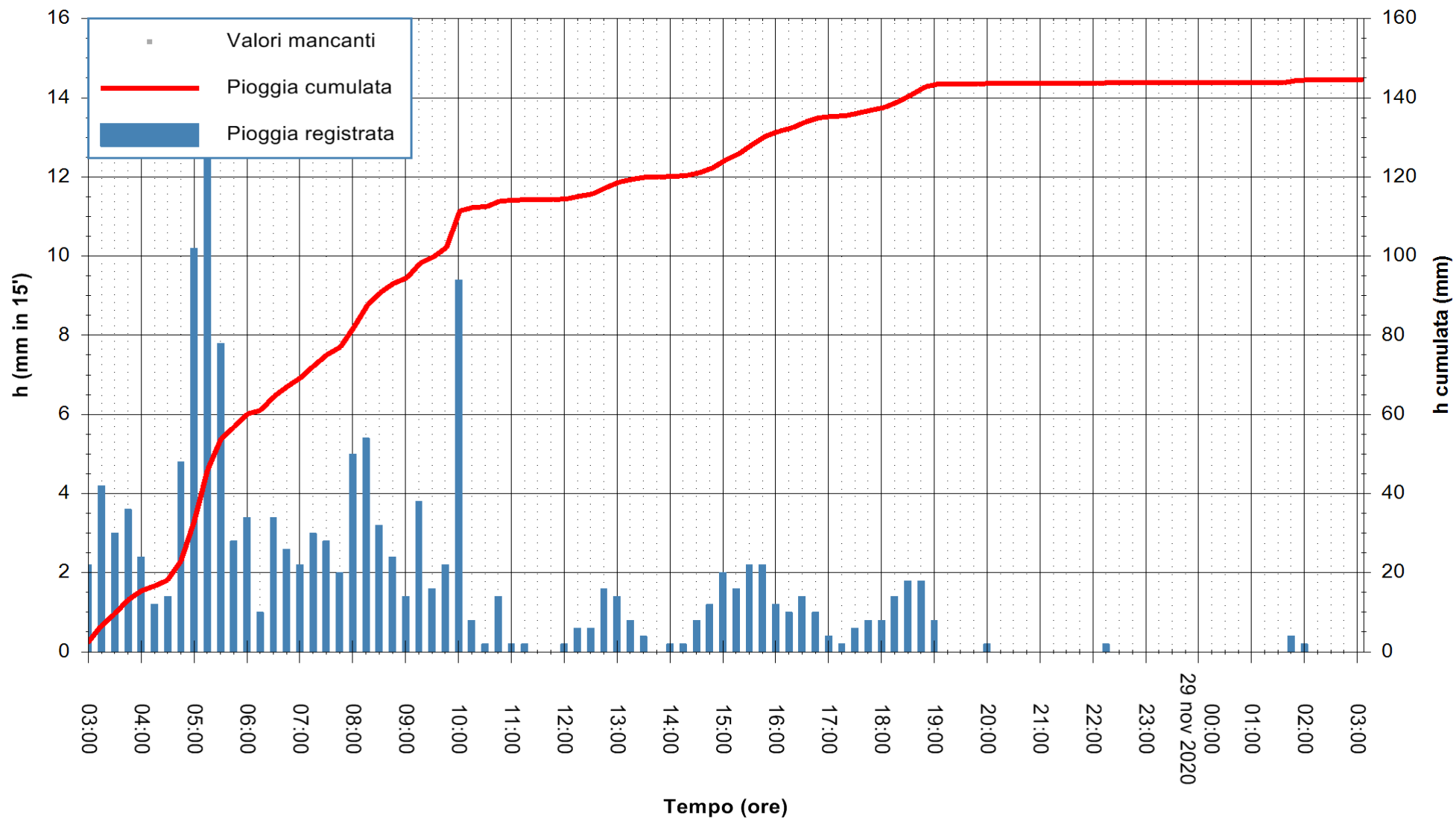

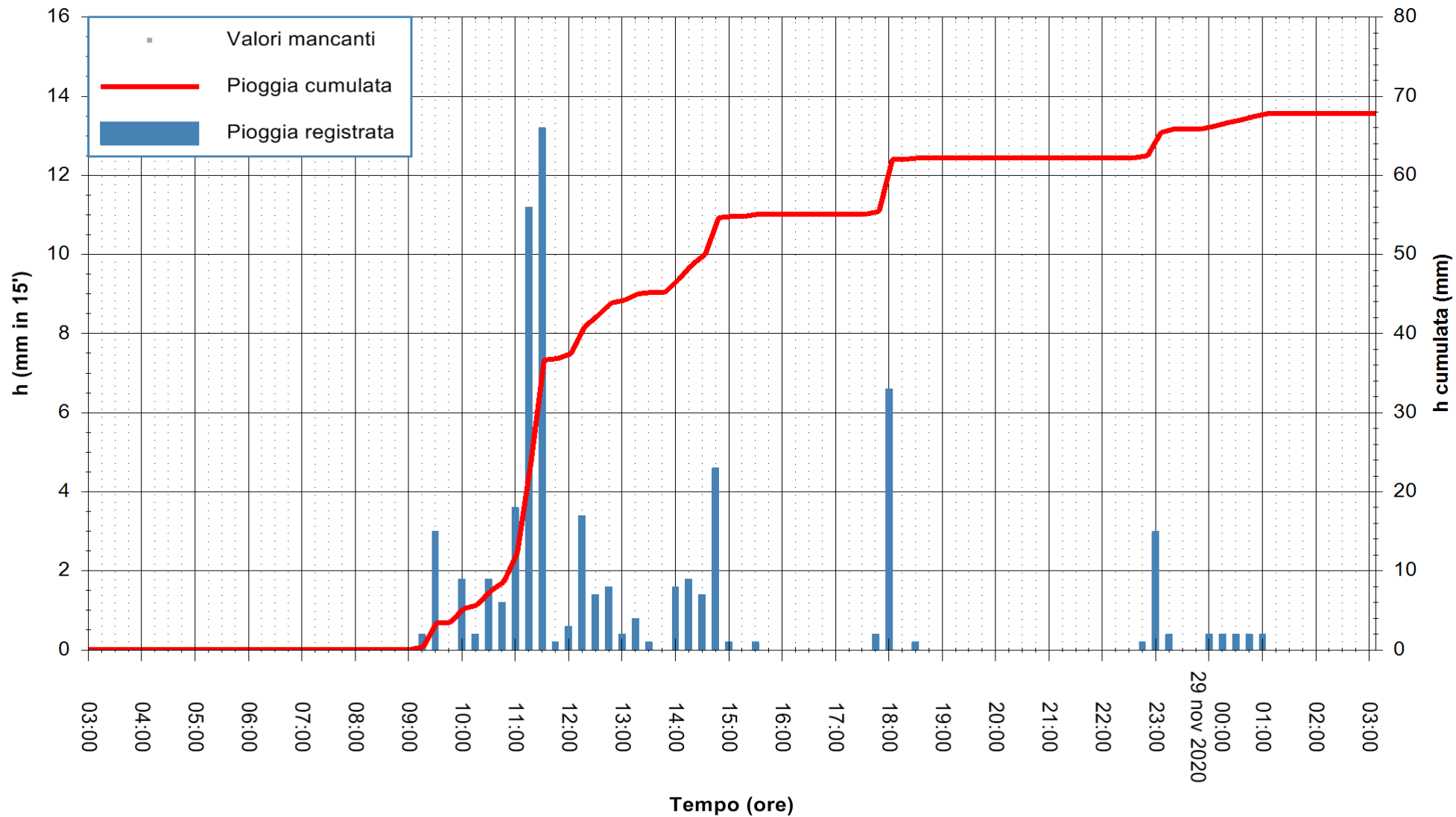

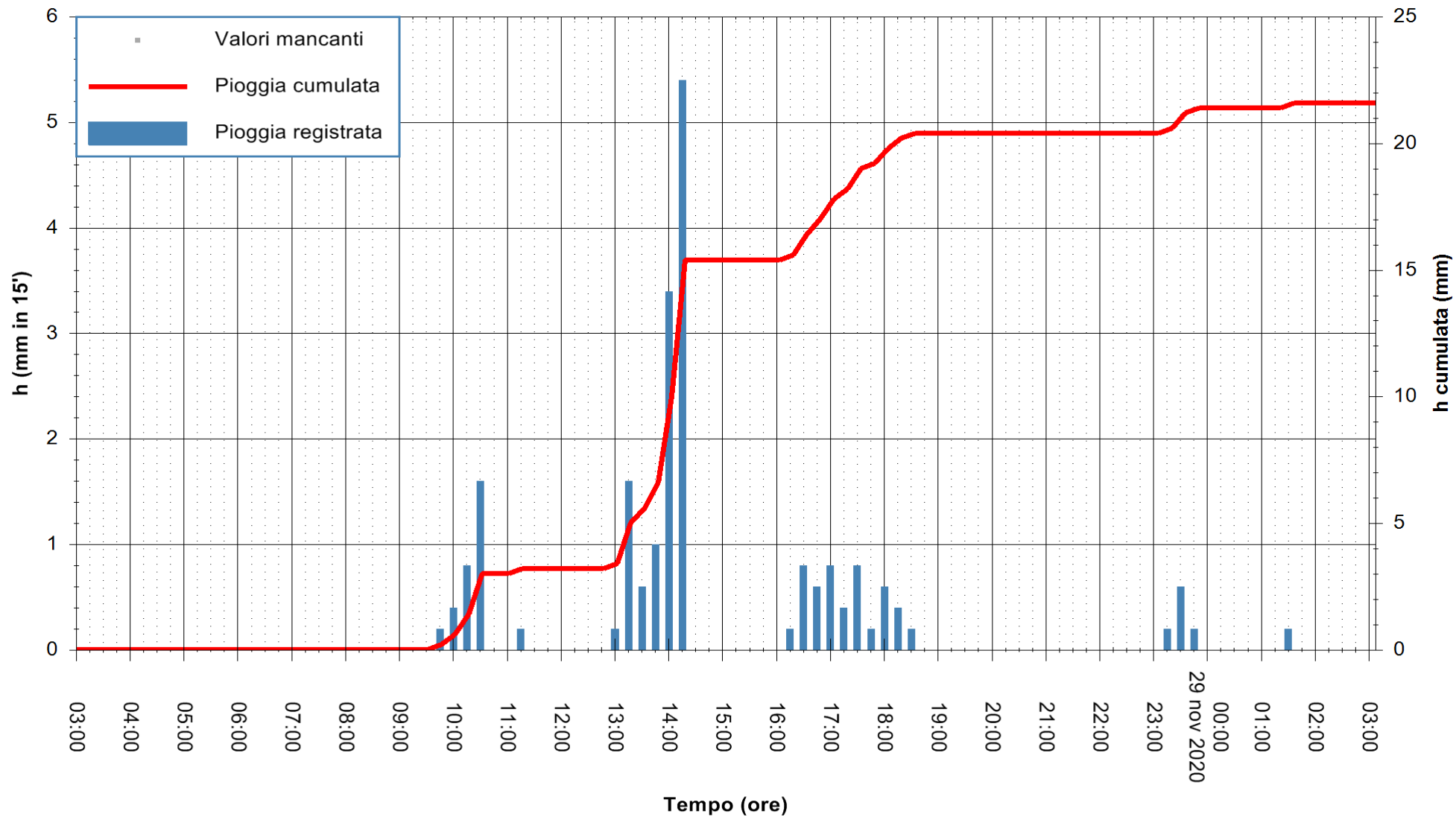

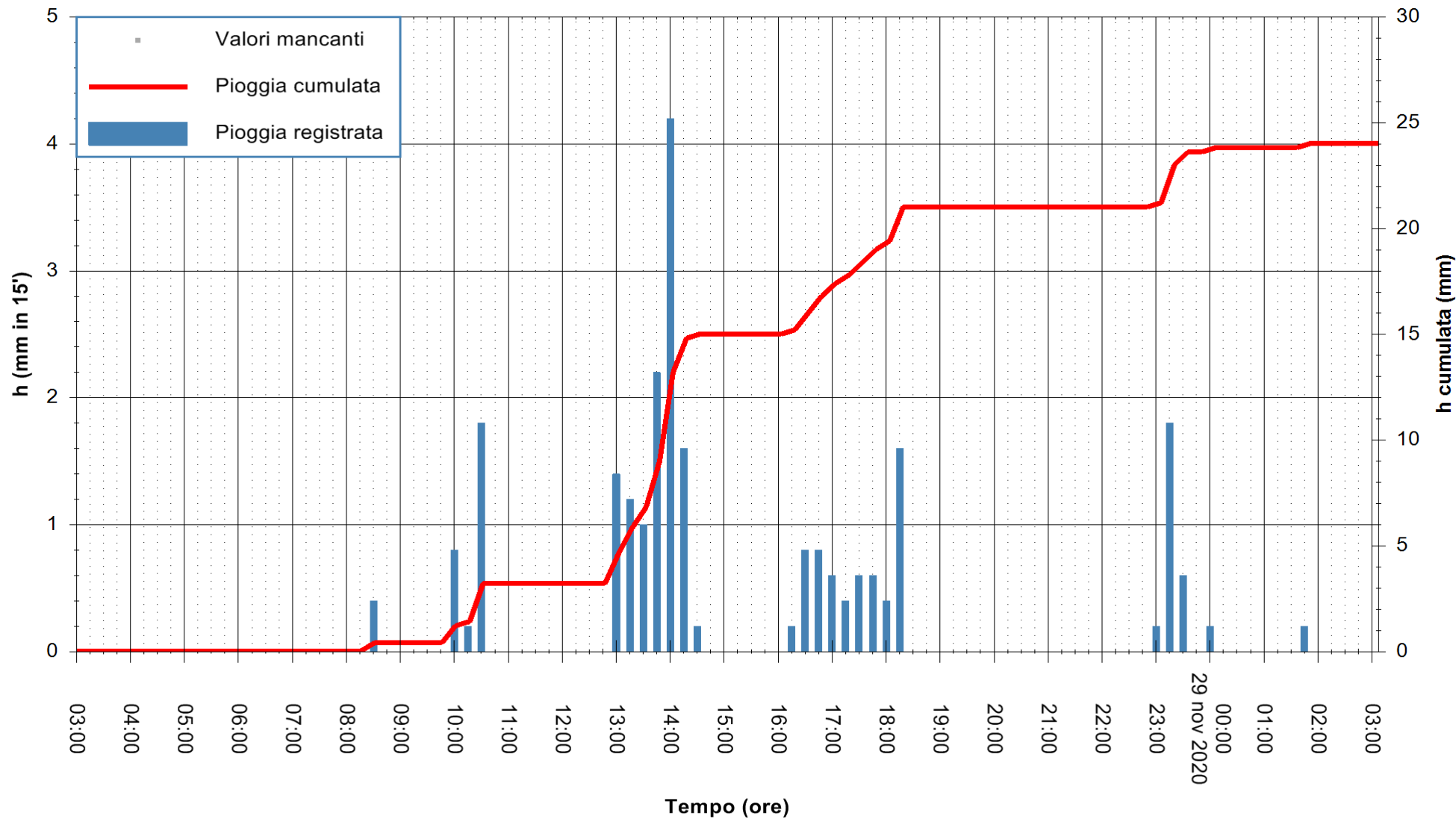

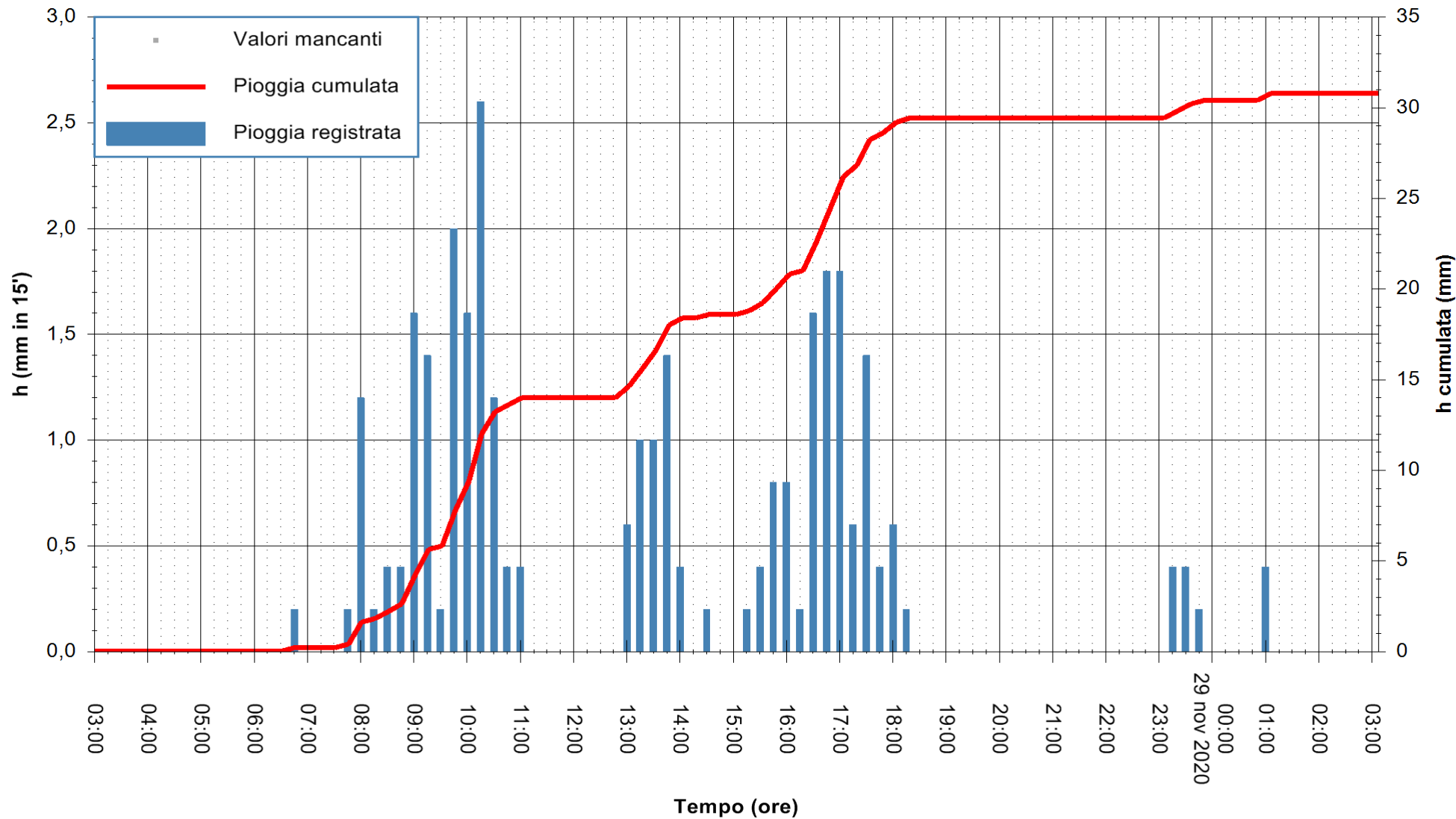

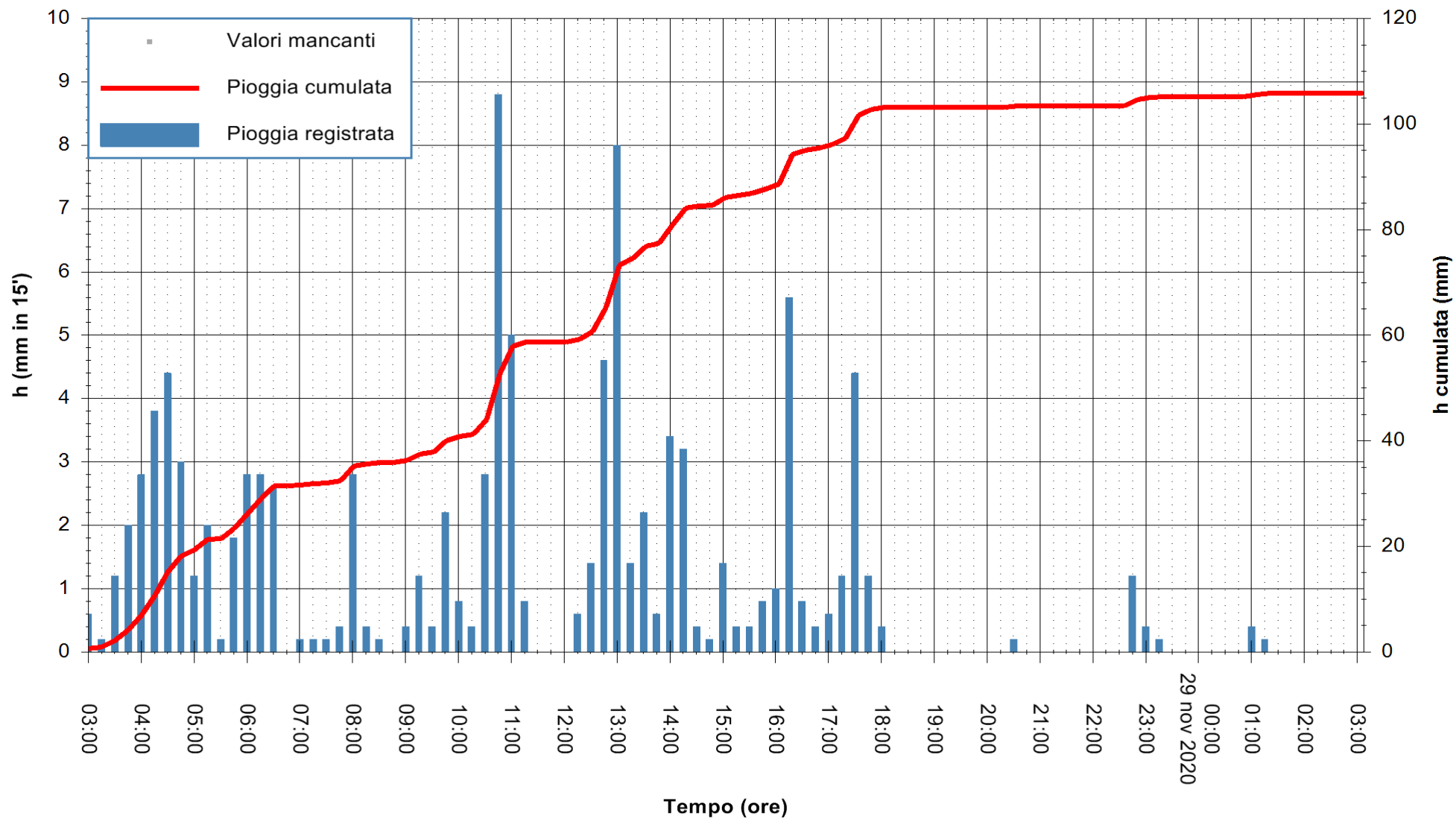



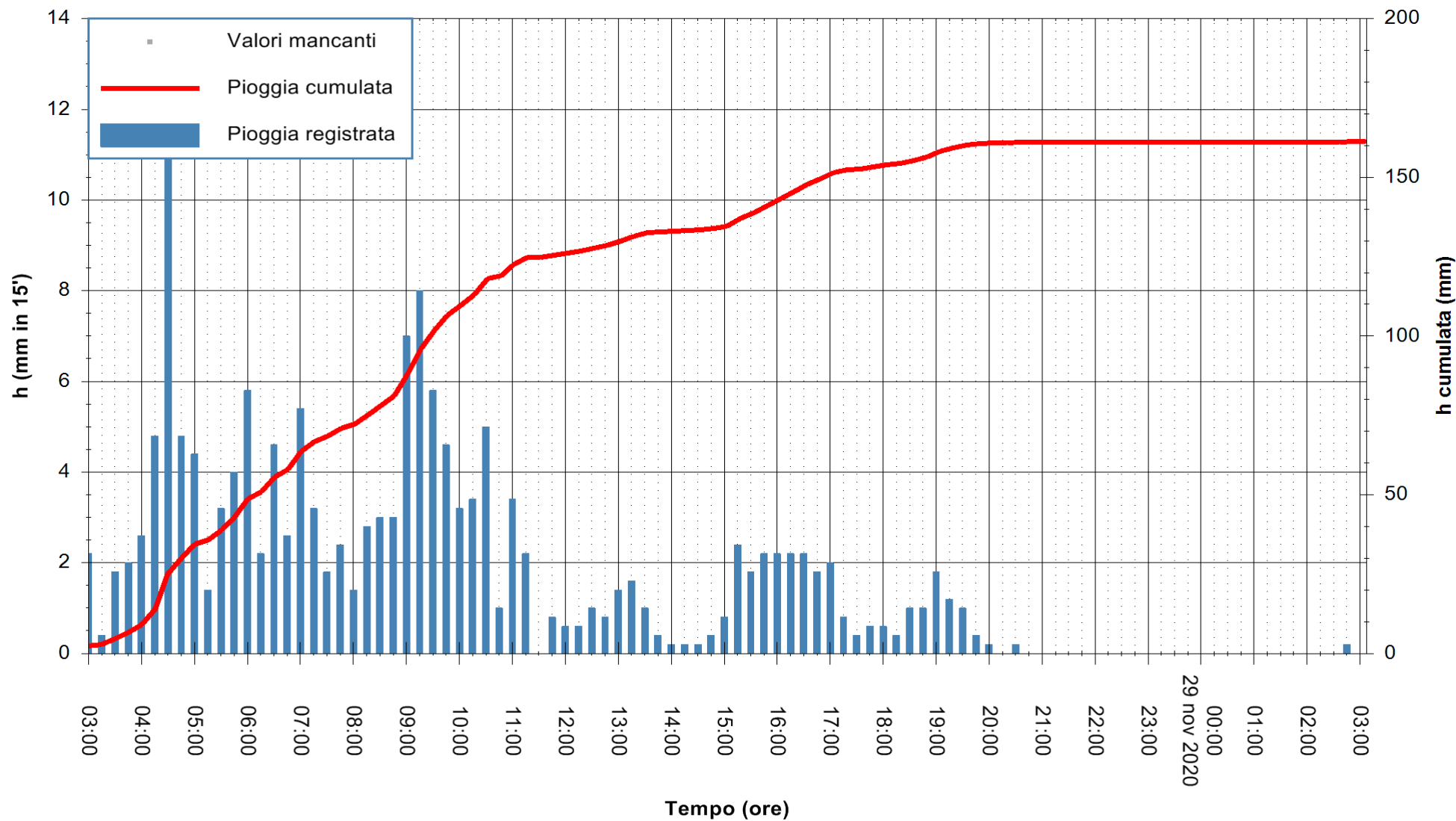

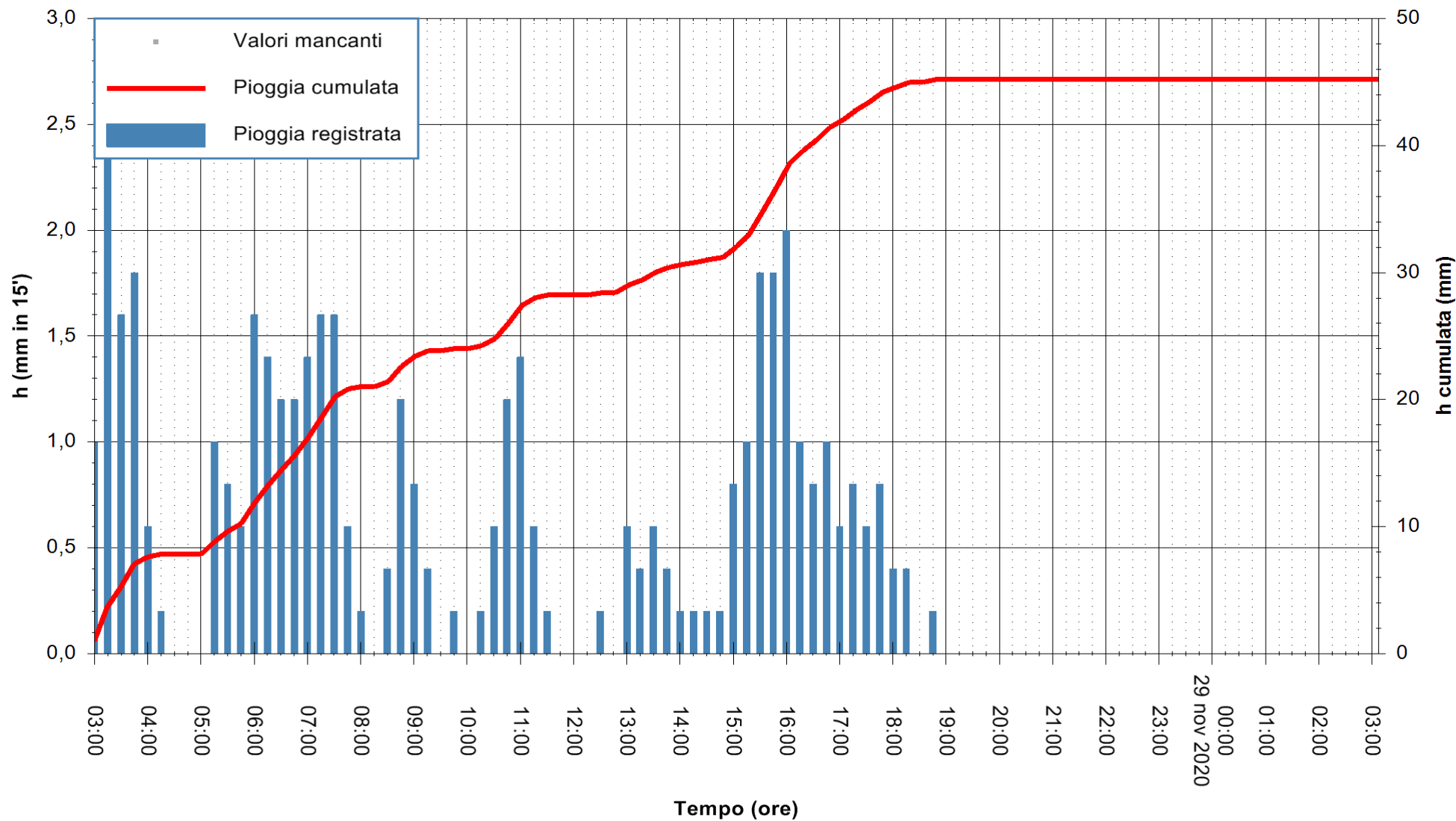

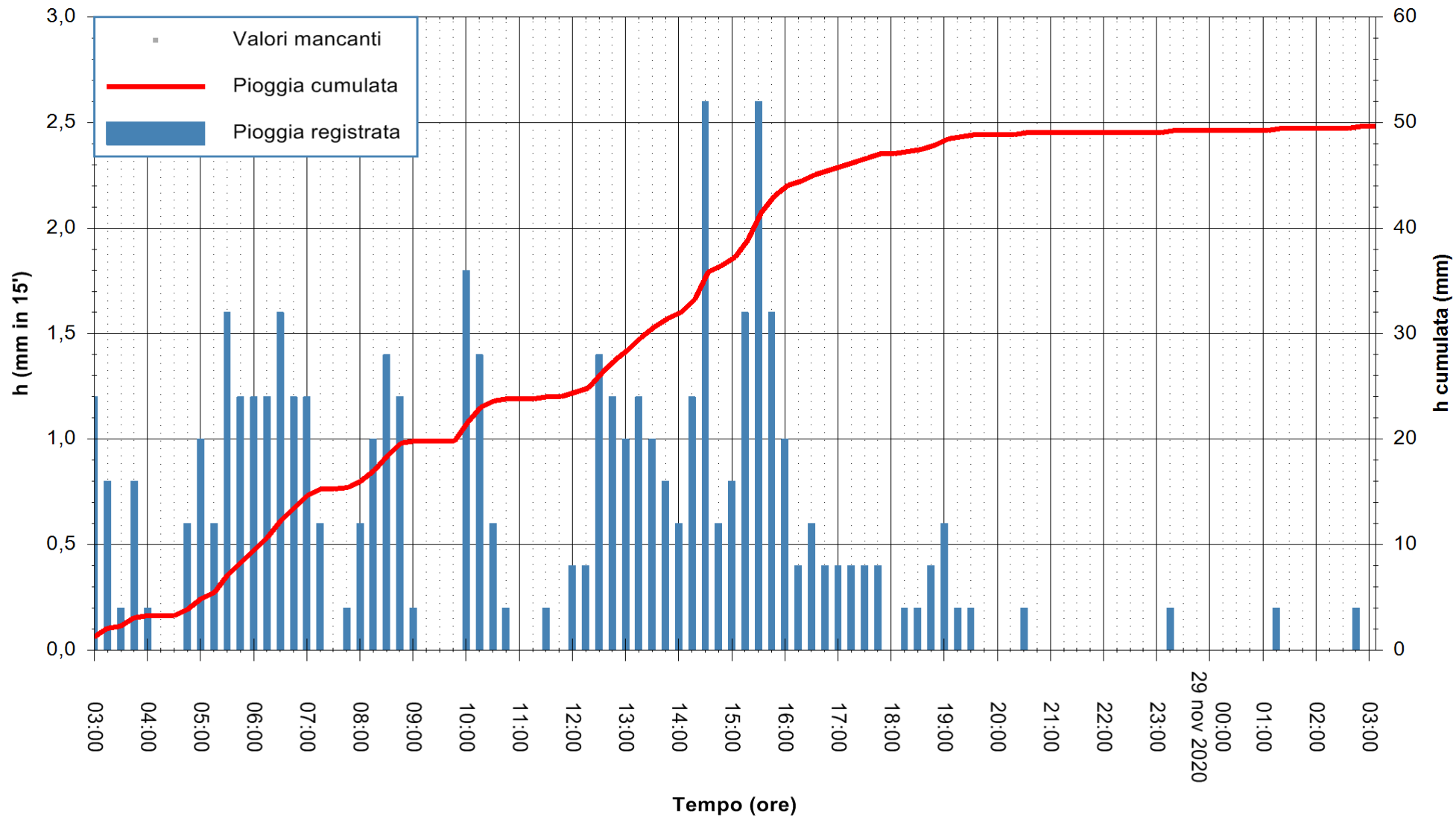

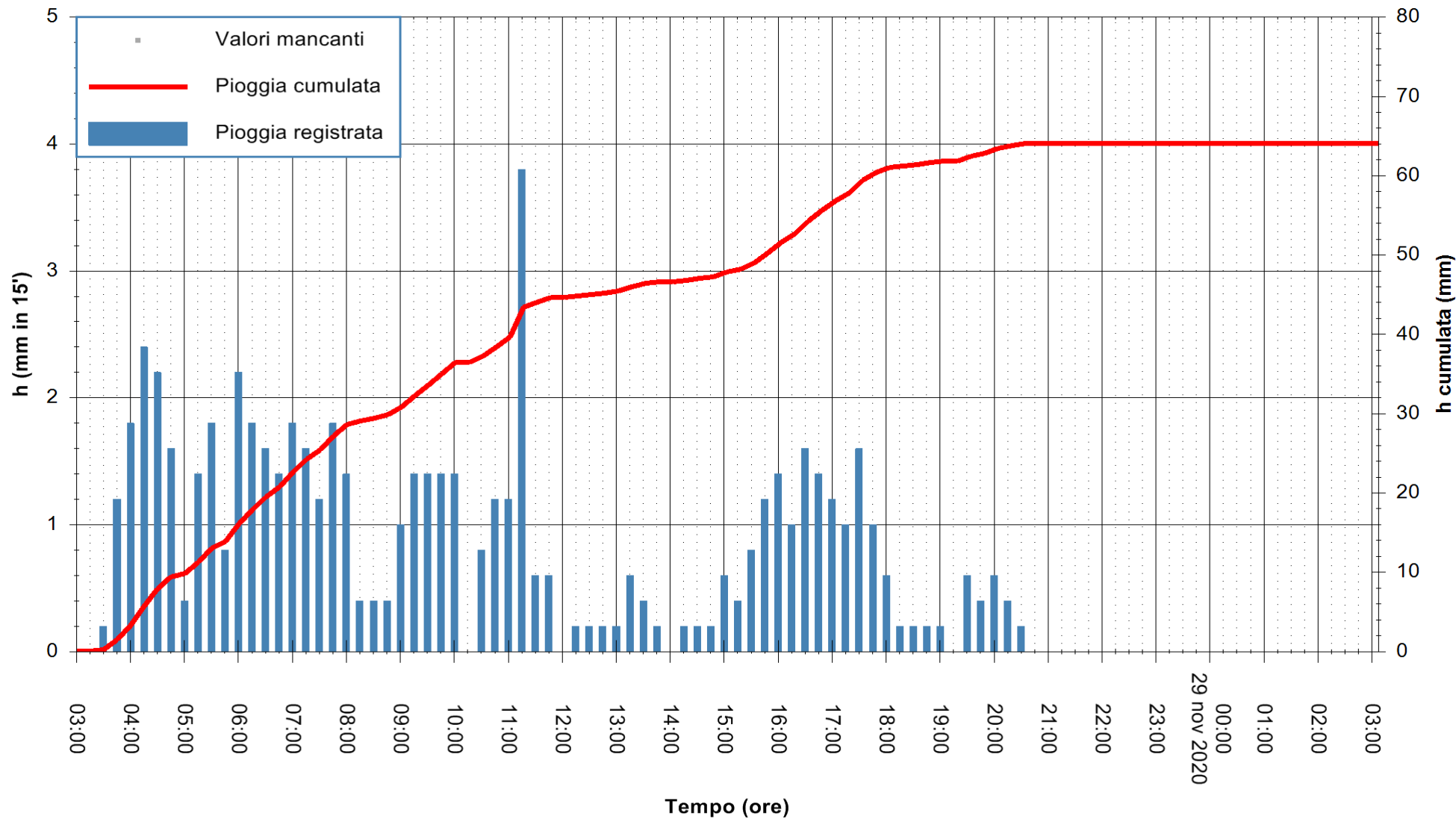

Stazione pluviometrica DIGA CASTELDORIA  
Area DIGA CASTELDORIA

Pioggia registrata nelle ultime 24 ore  
Estrazione dati delle ore 03:48 del 29/11/2020  
Ultimo dato disponibile: 29/11/2020 alle 03:30



ARPAS  
F.to il Dirigente Responsabile  
Dott. Giuseppe Bianco

REGIONE AUTÒNOMA DE SARDIGNA  
REGIONE AUTONOMA DELLA SARDEGNA

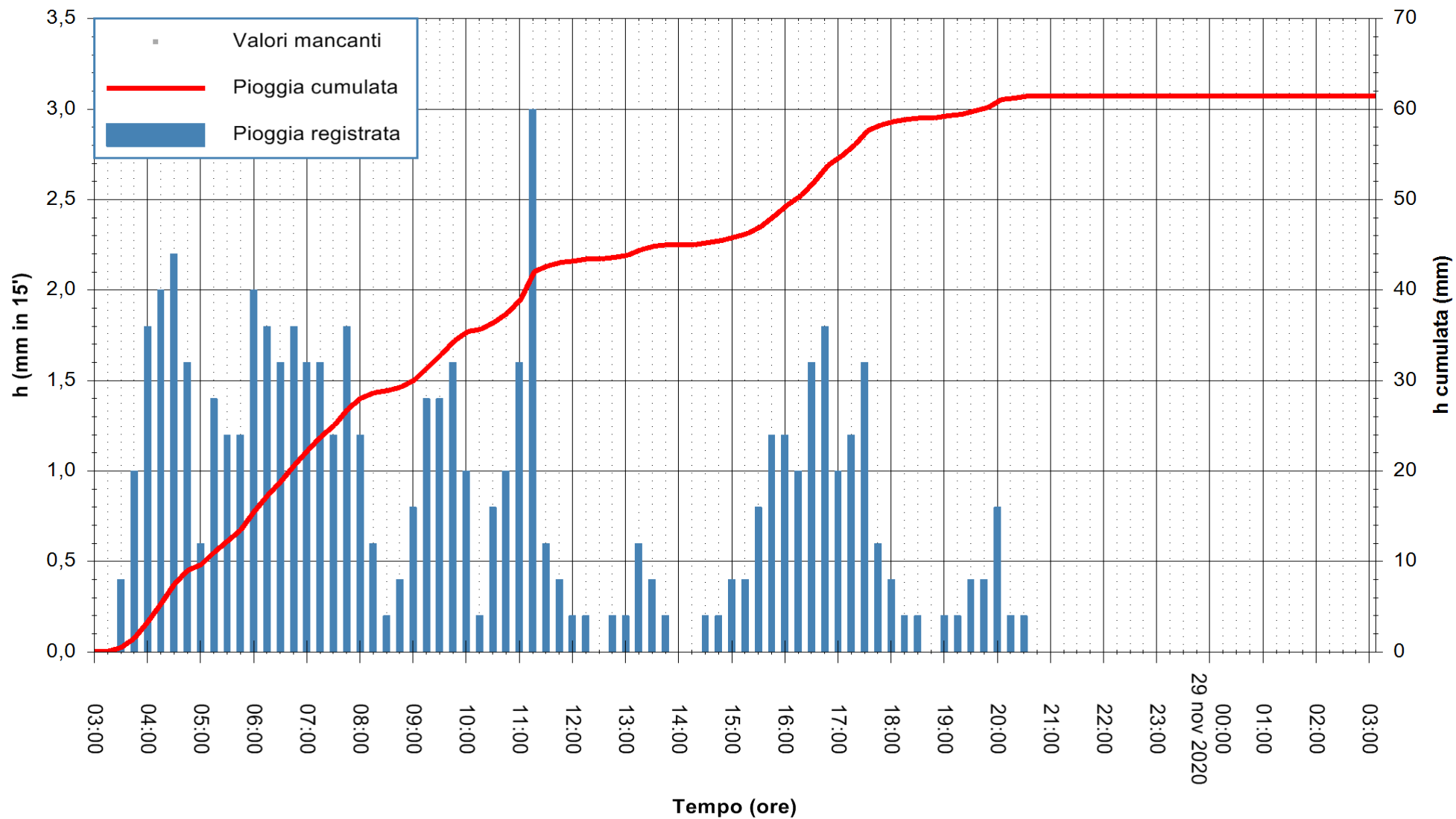

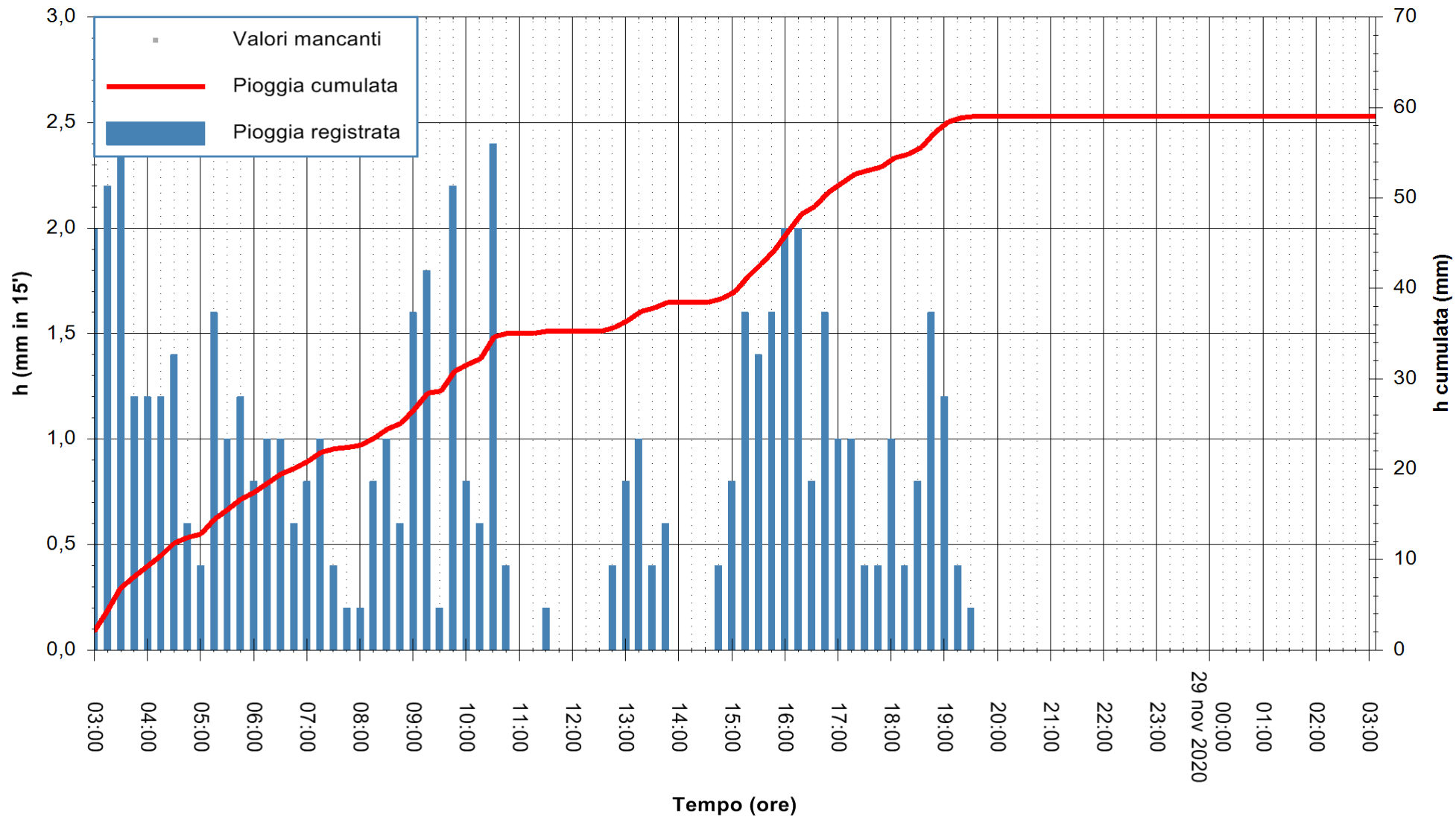

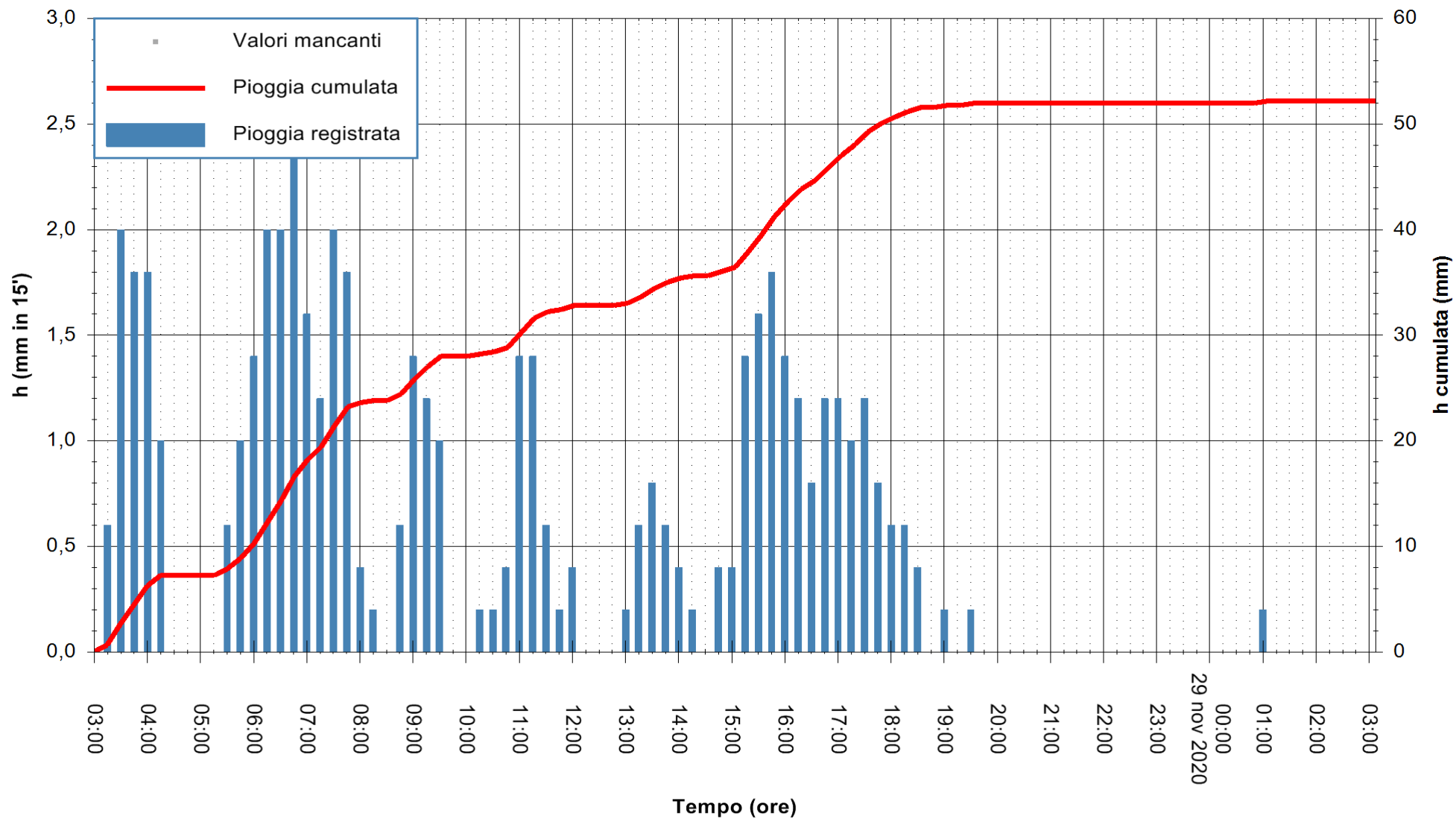

Stazione pluviometrica OSCHIRI RF  
 Area PISCHINAS  
 Pioggia registrata nelle ultime 24 ore  
 Estrazione dati delle ore 03:48 del 29/11/2020  
 Ultimo dato disponibile: 29/11/2020 alle 03:10



ARPAS  
 F.to il Dirigente Responsabile  
 Dott. Giuseppe Bianco

REGIONE AUTONOMA DE SARDIGNA  
 REGIONE AUTONOMA DELLA SARDEGNA

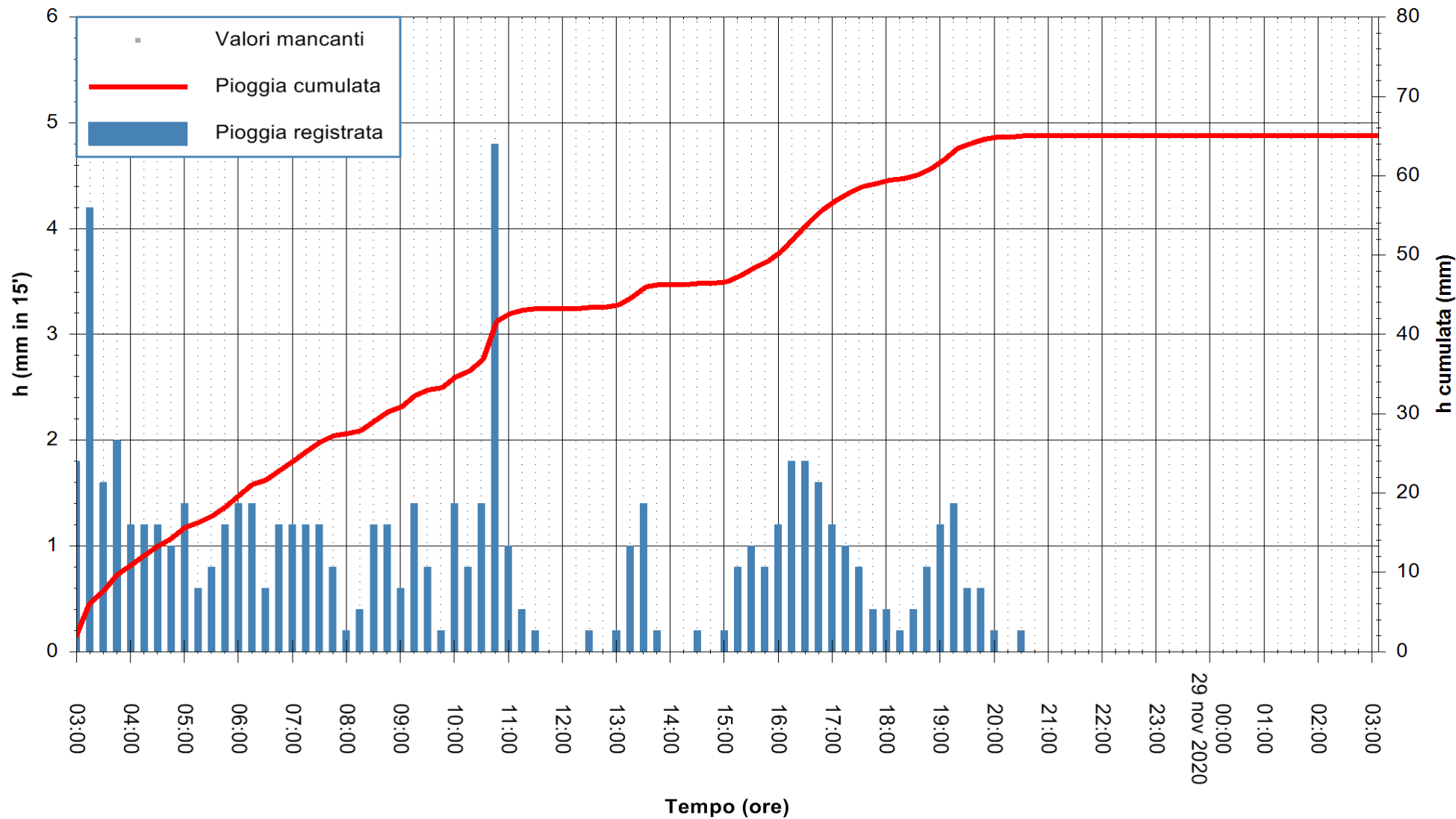



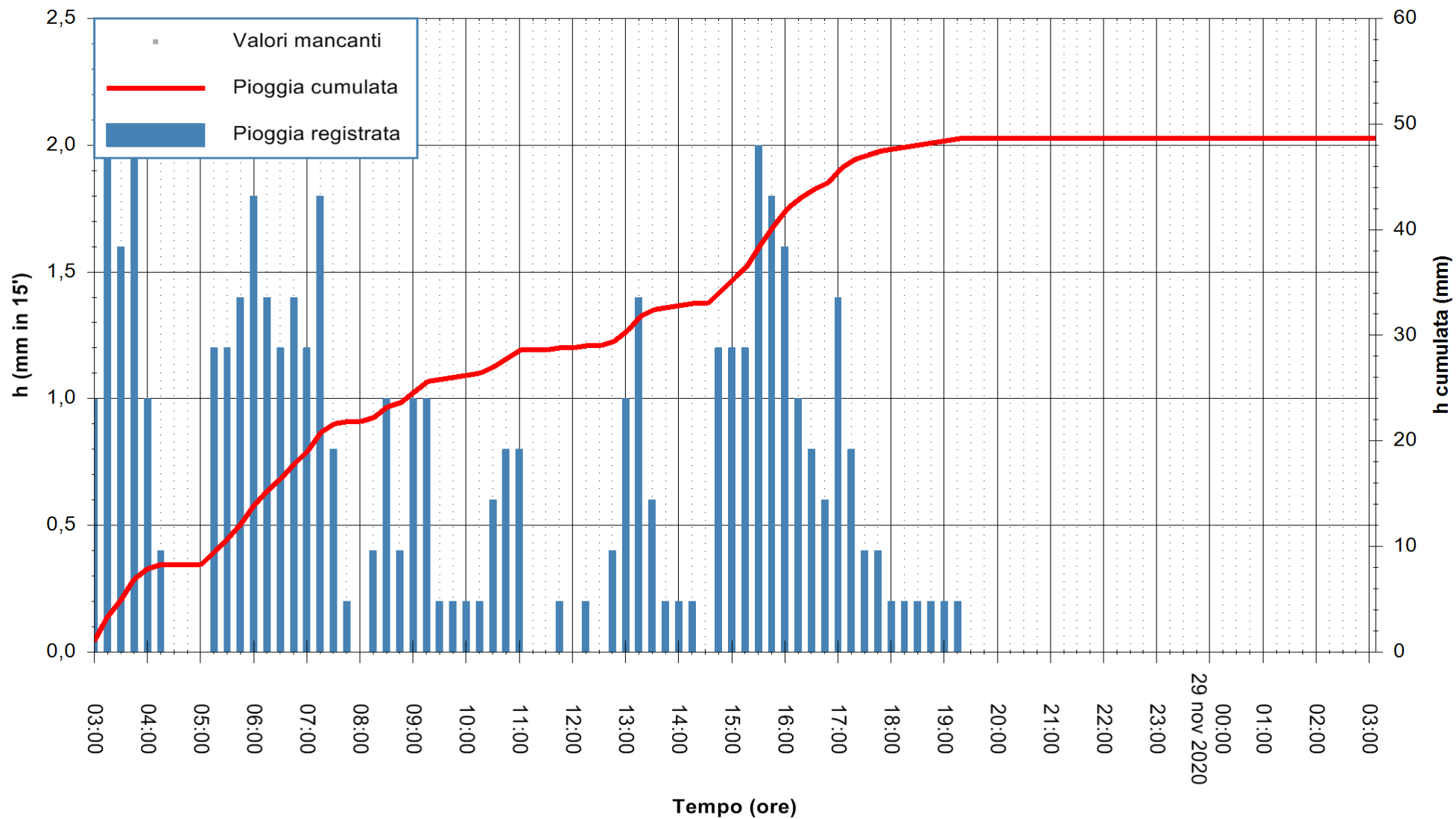

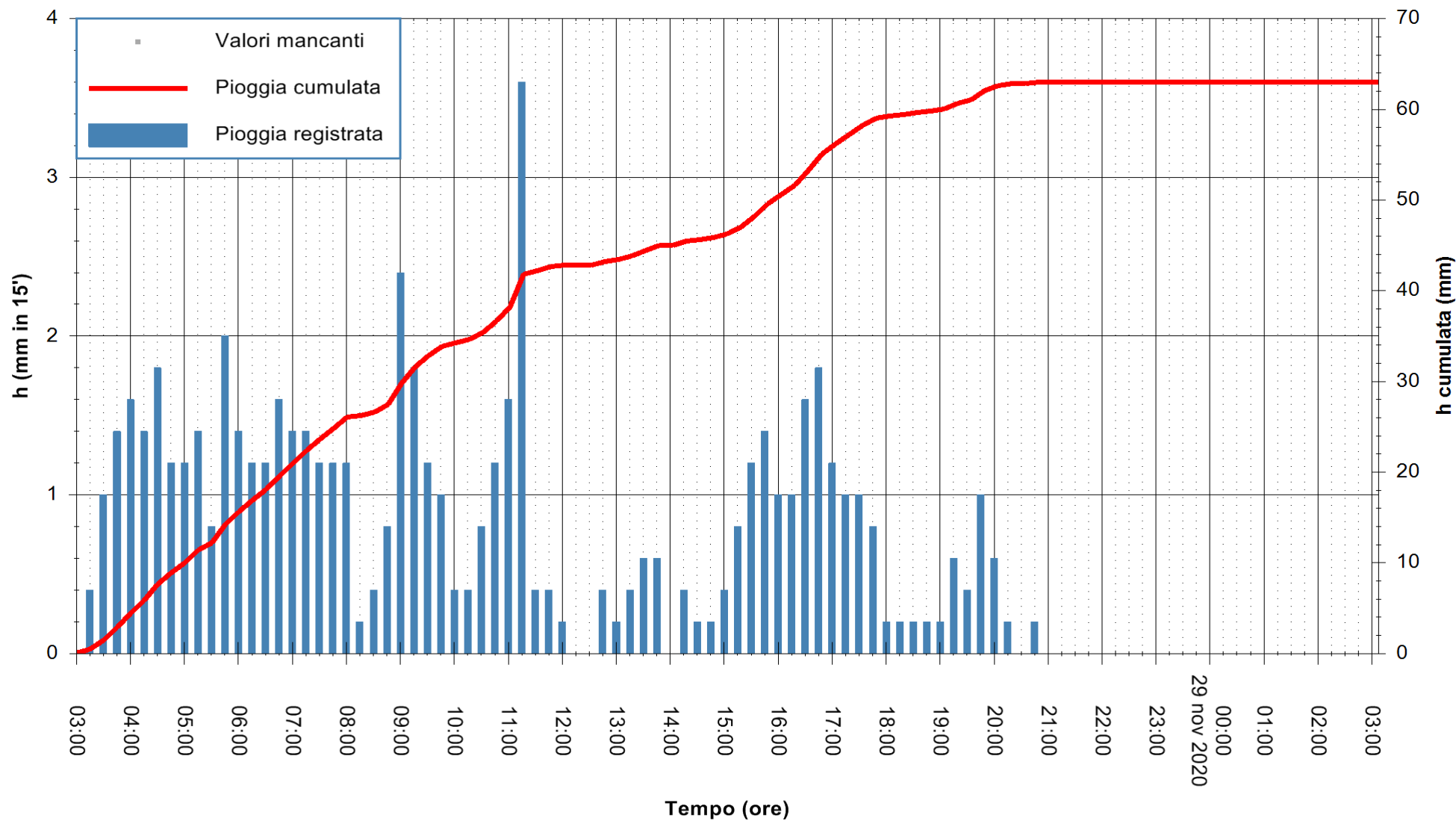

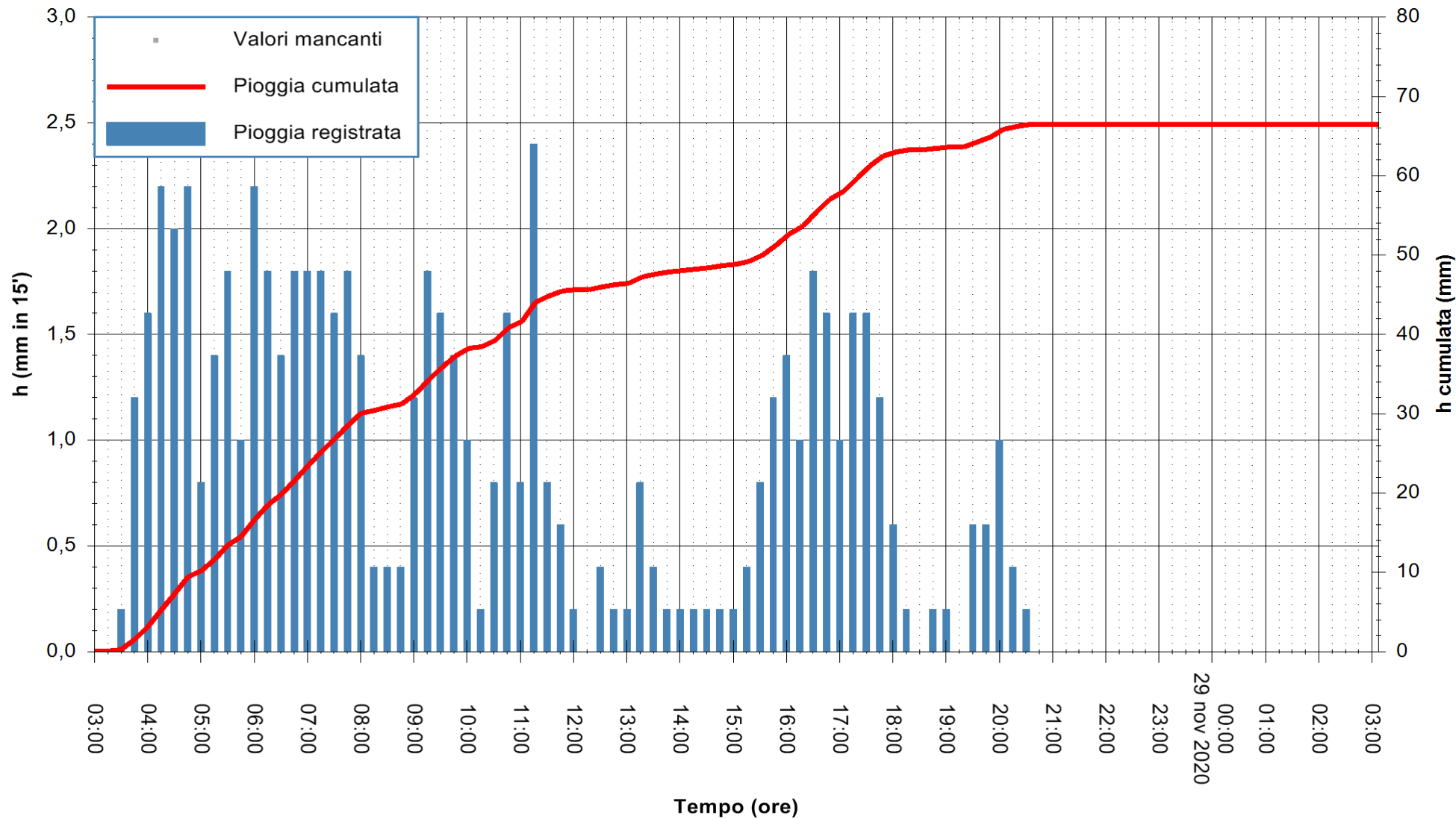

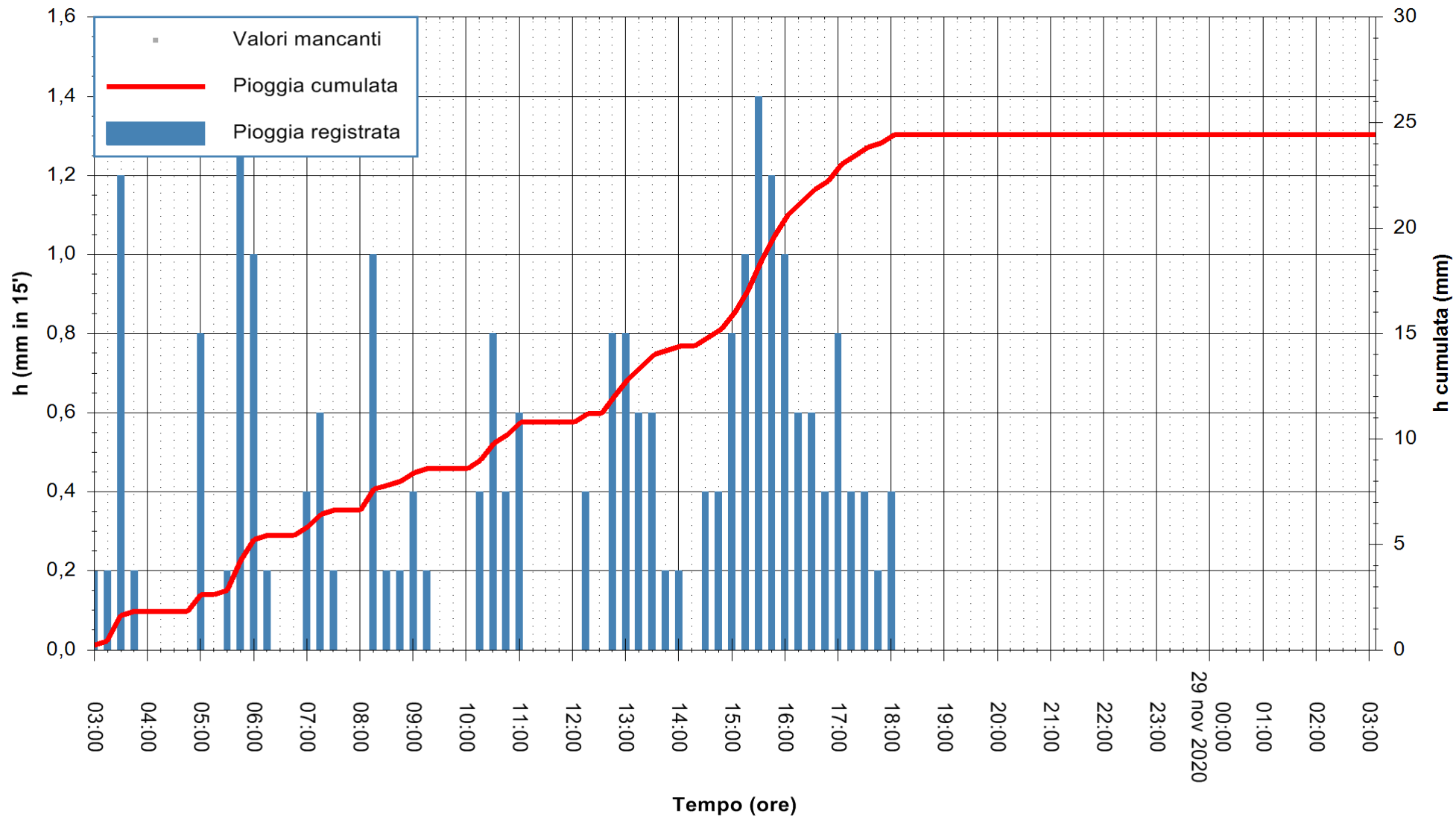

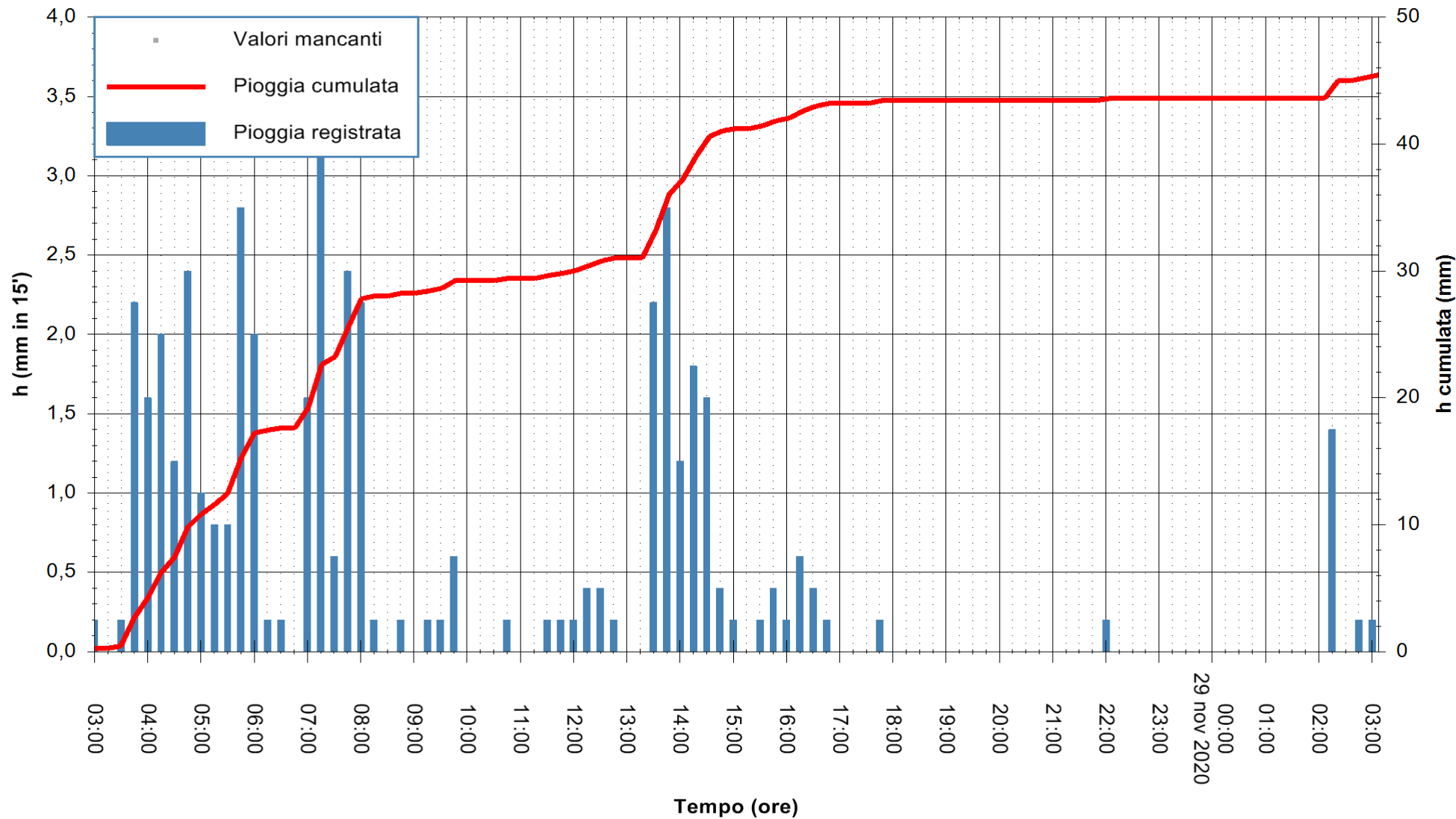

Stazione pluviometrica BRUNCU SU PRANU  
 Area GIRGINI BRUNCU SU PRANU  
 Pioggia registrata nelle ultime 24 ore  
 Estrazione dati delle ore 03:48 del 29/11/2020  
 Ultimo dato disponibile: 29/11/2020 alle 03:30



ARPAS  
 F.to il Dirigente Responsabile  
 Dott. Giuseppe Bianco

REGIONE AUTONOMA DE SARDIGNA  
 REGIONE AUTONOMA DELLA SARDEGNA

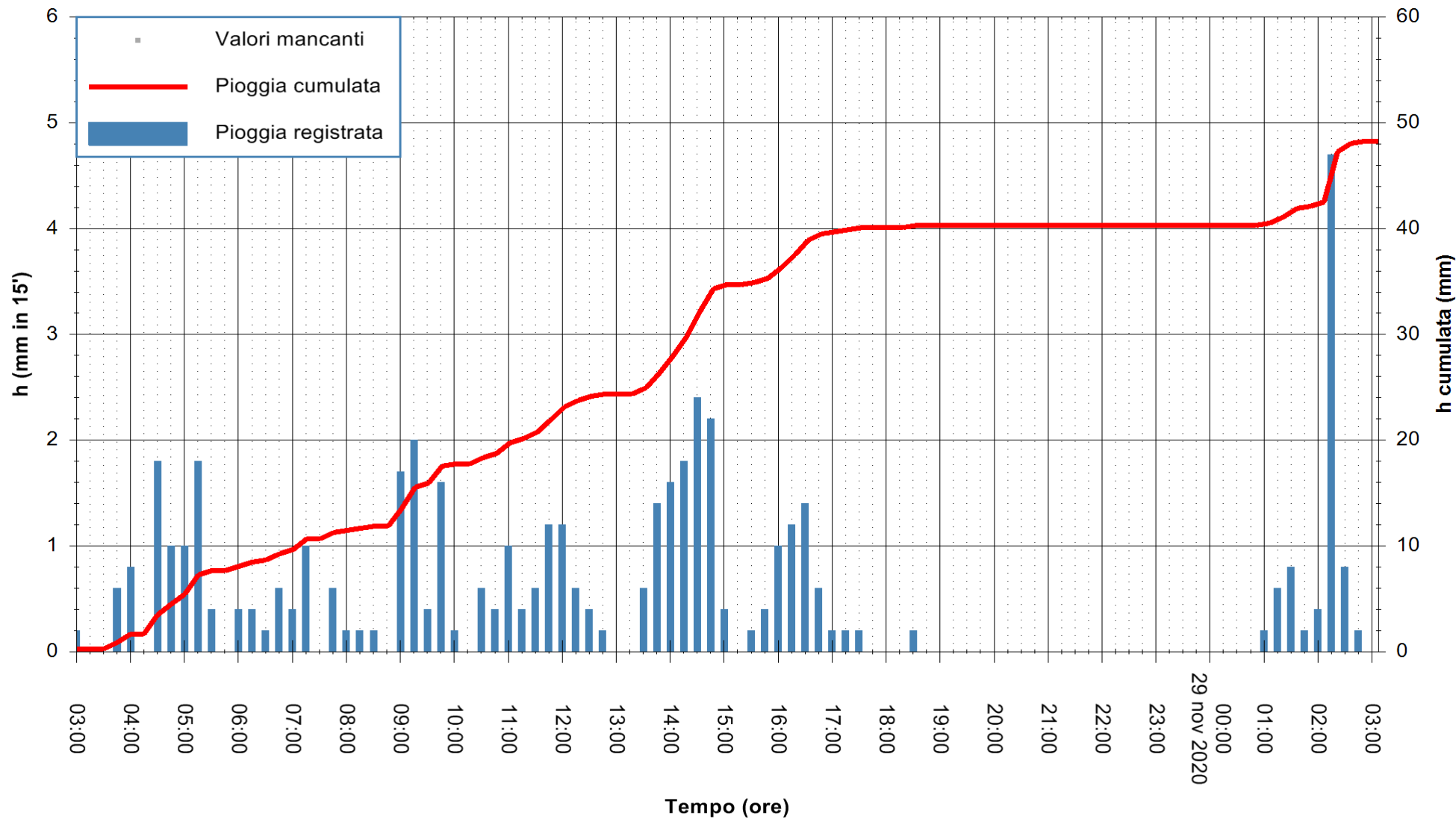

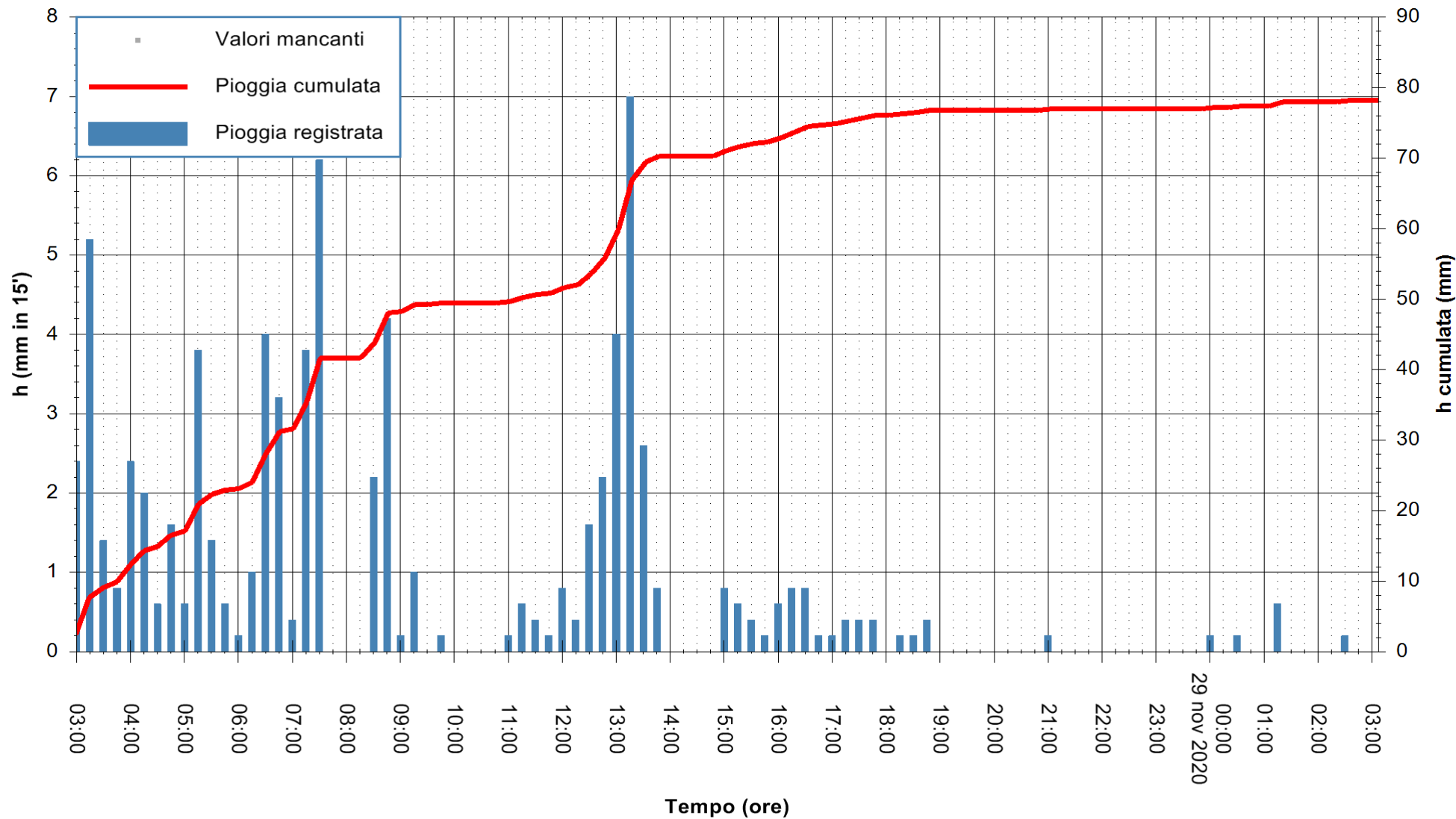

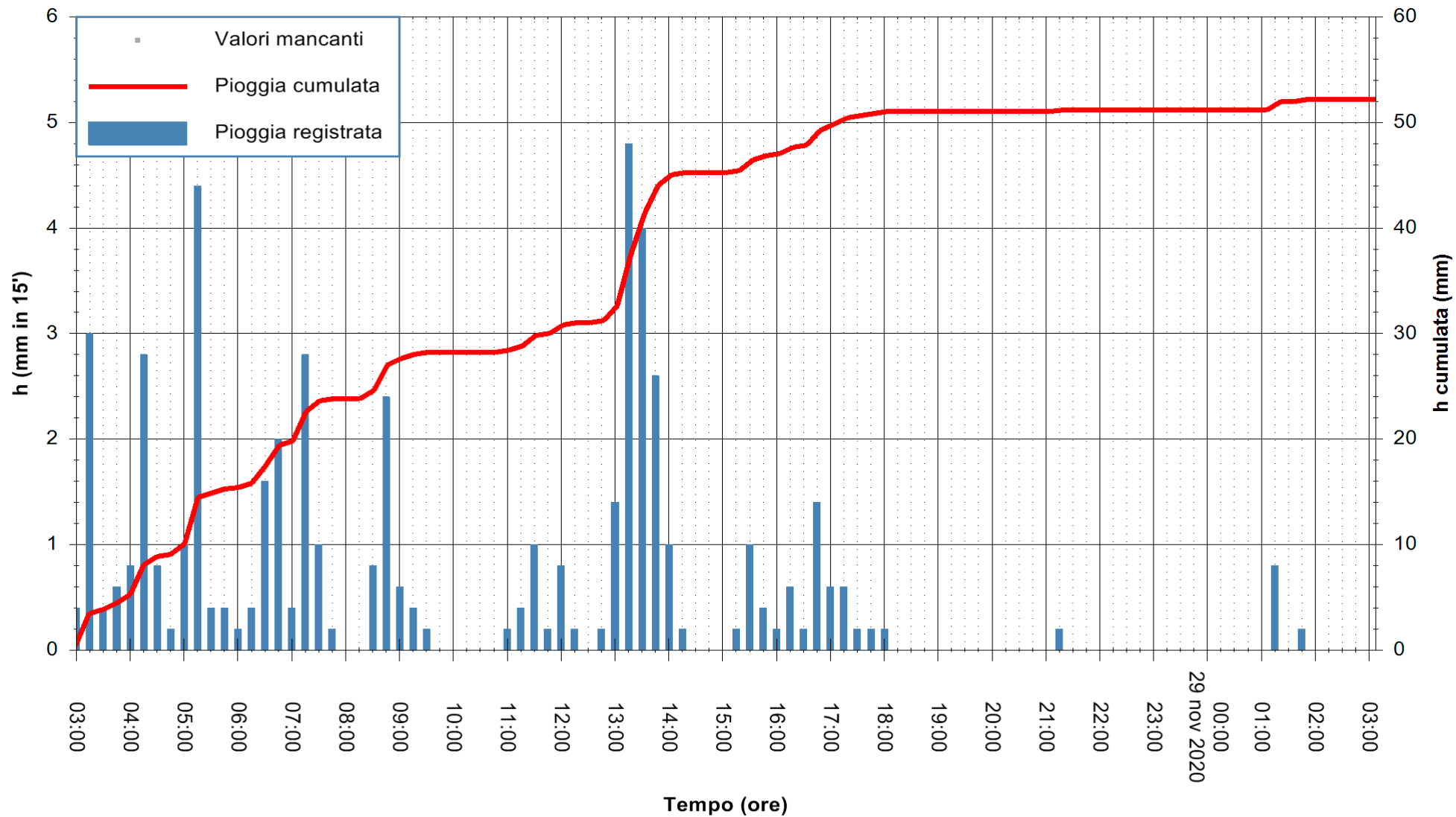



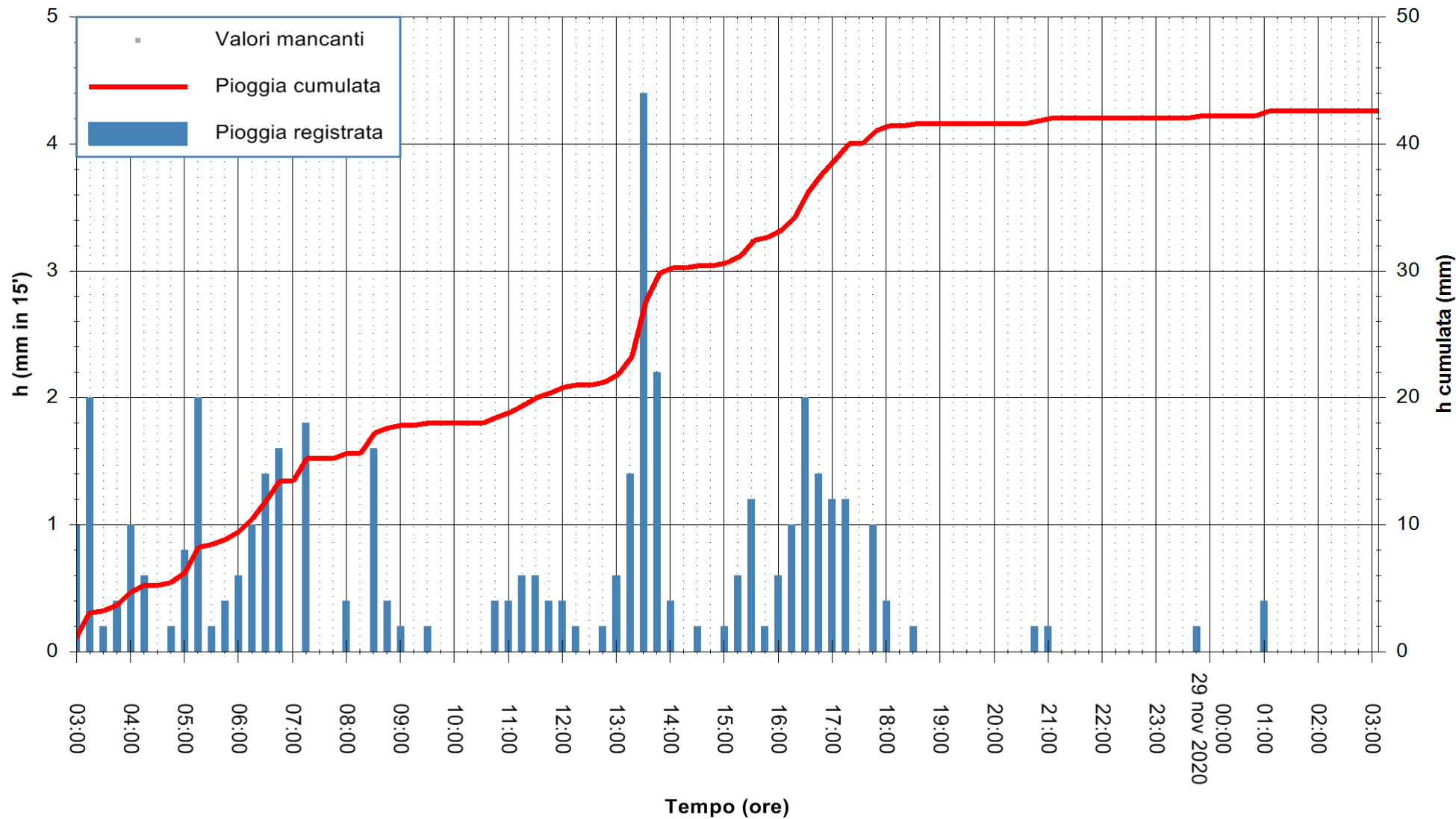

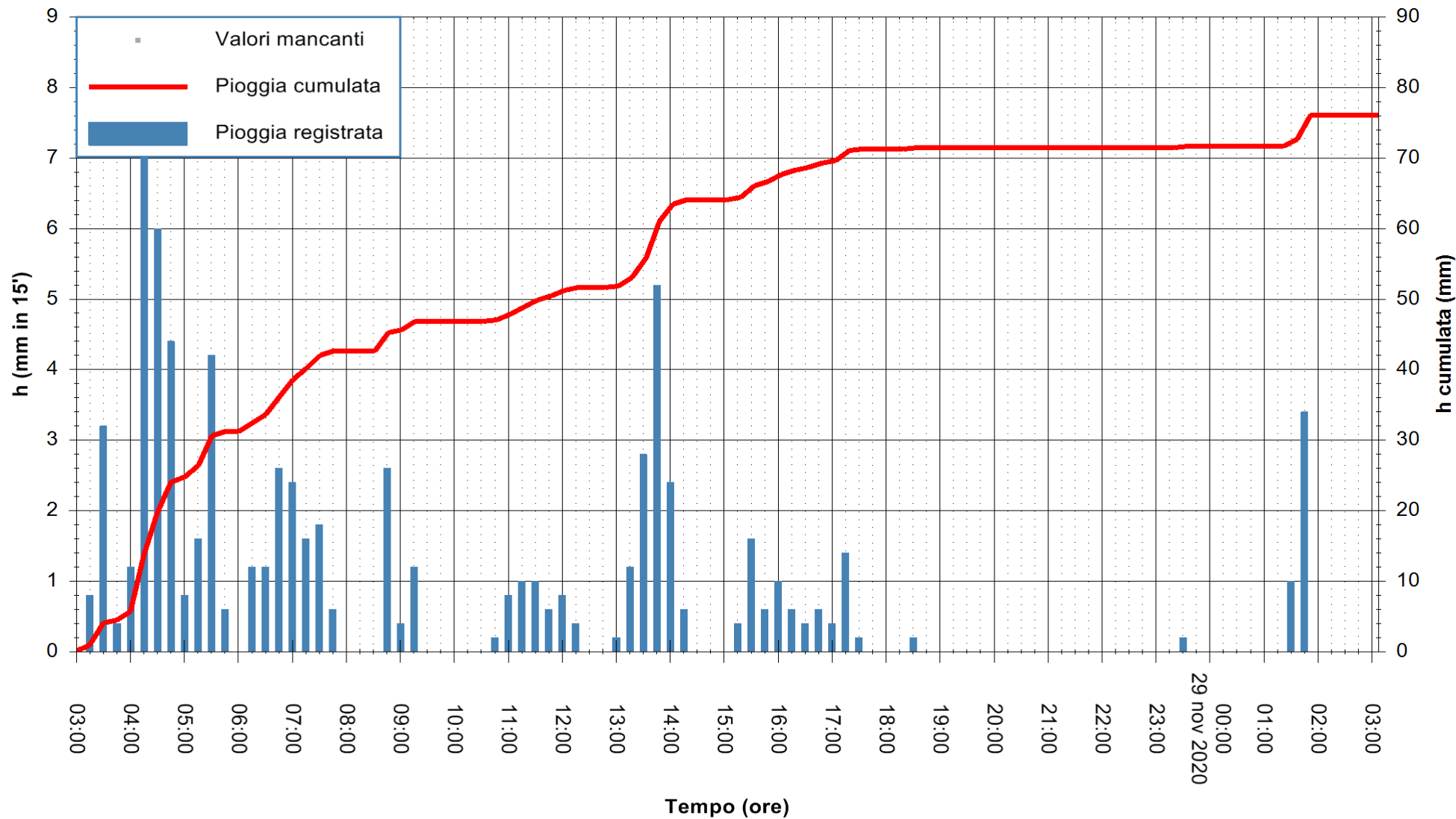

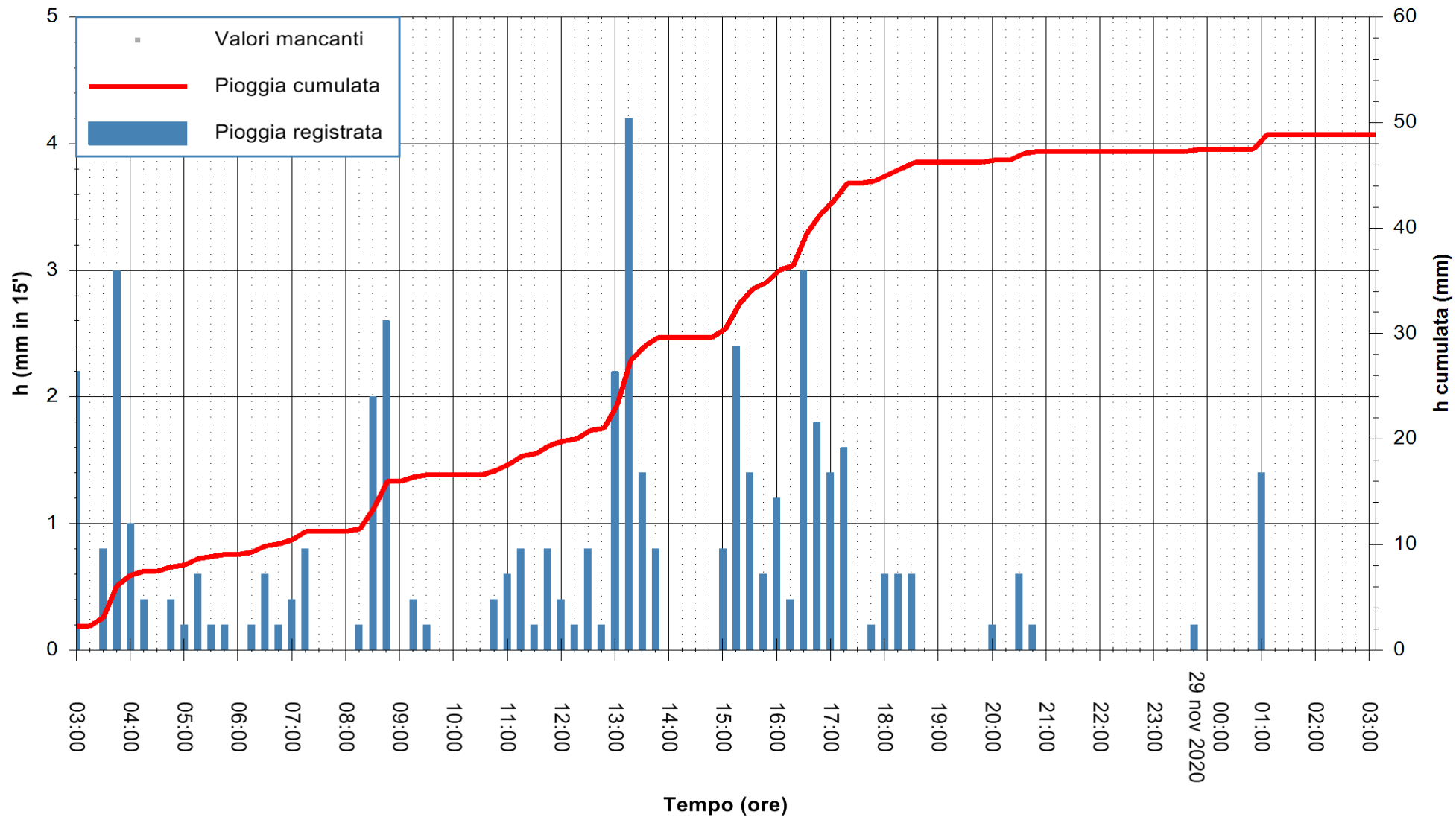

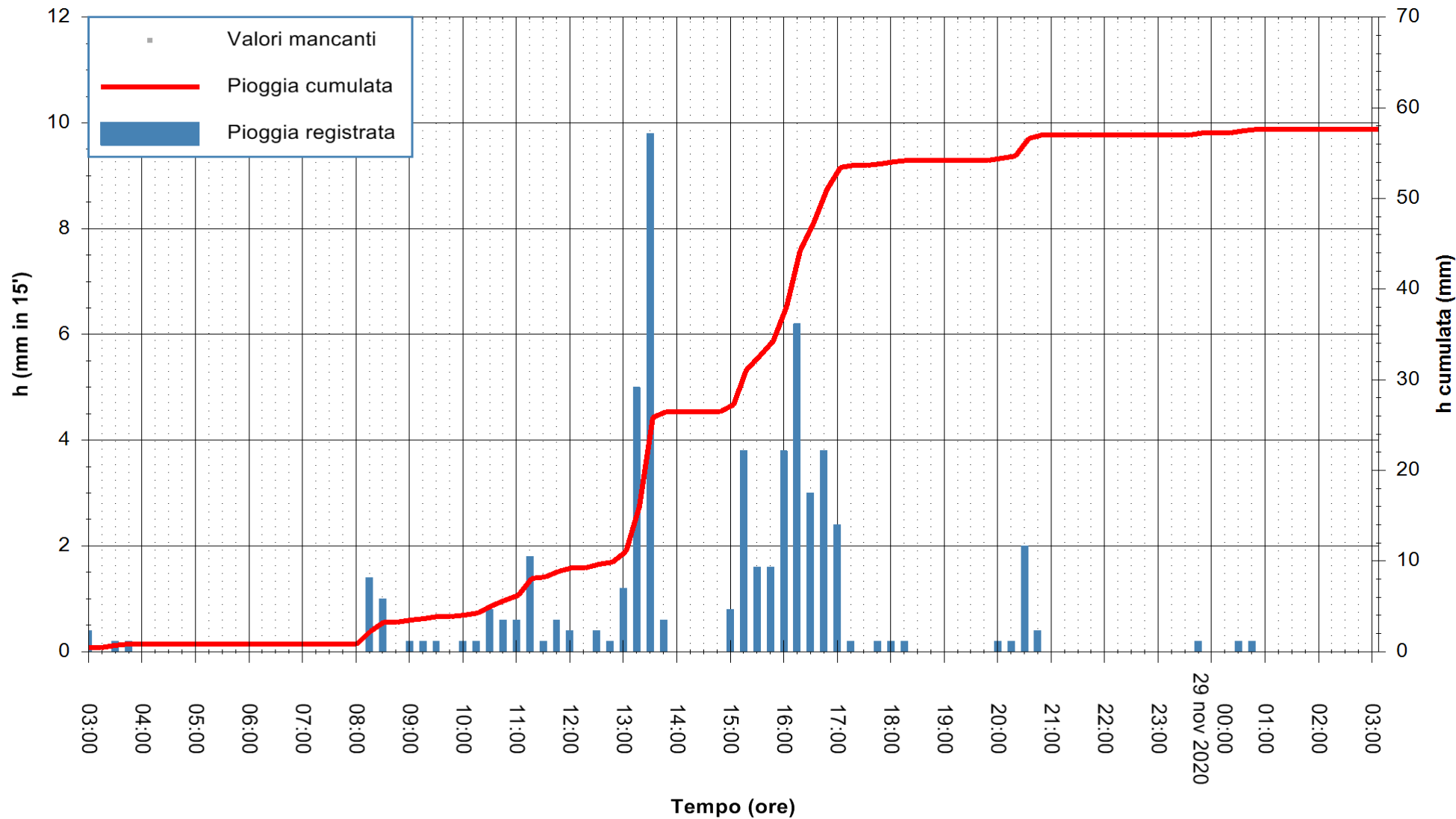

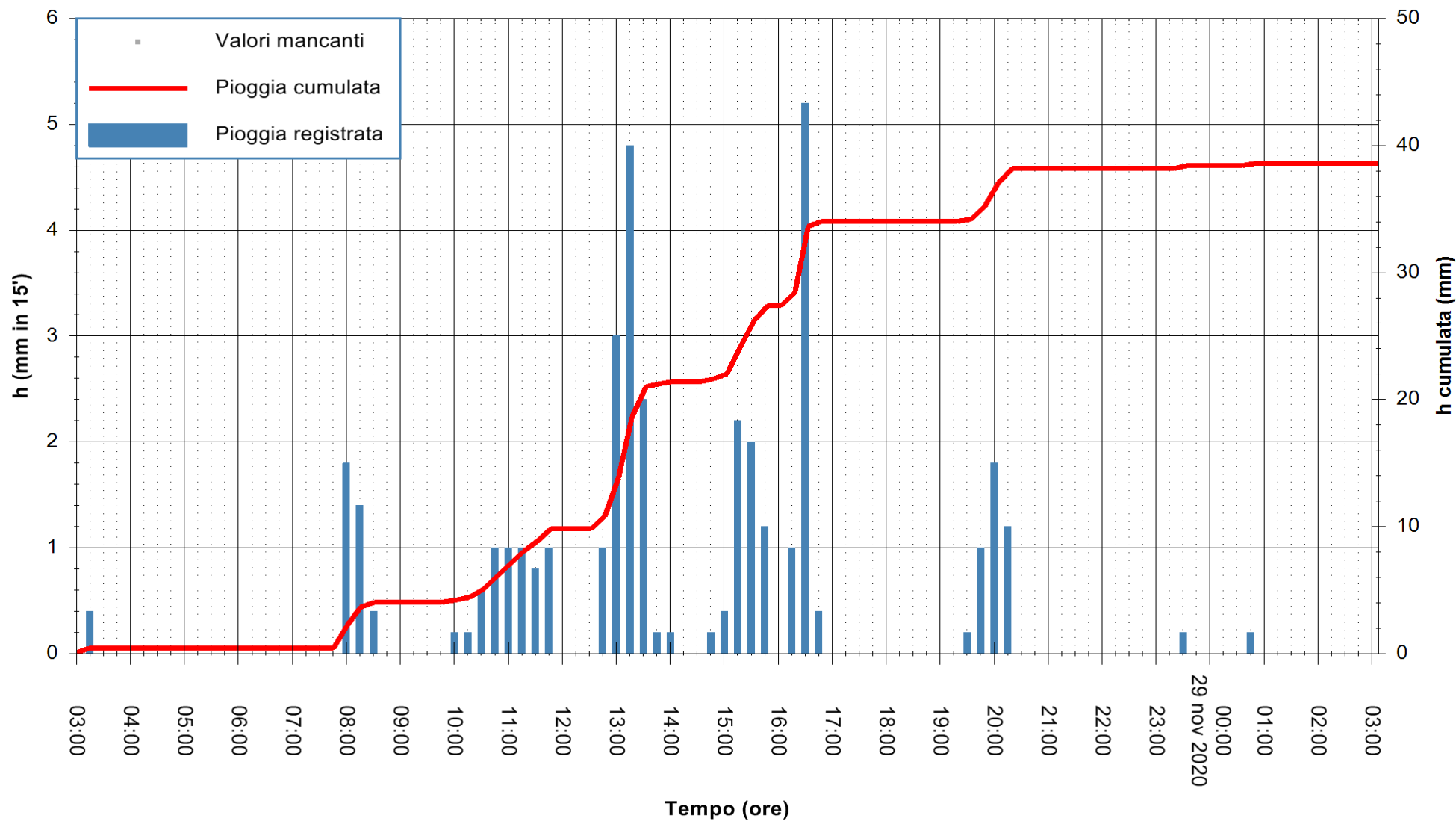

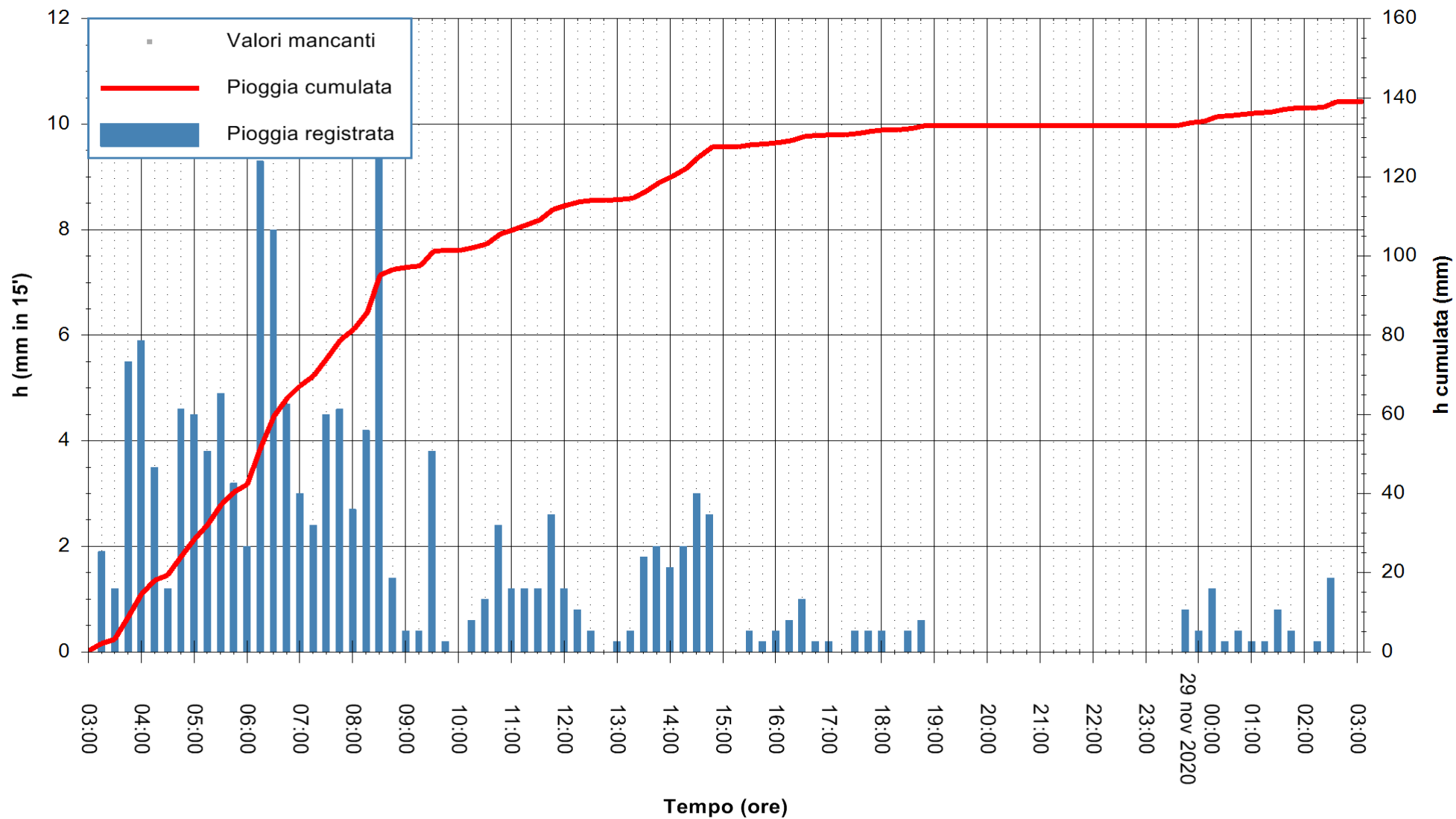

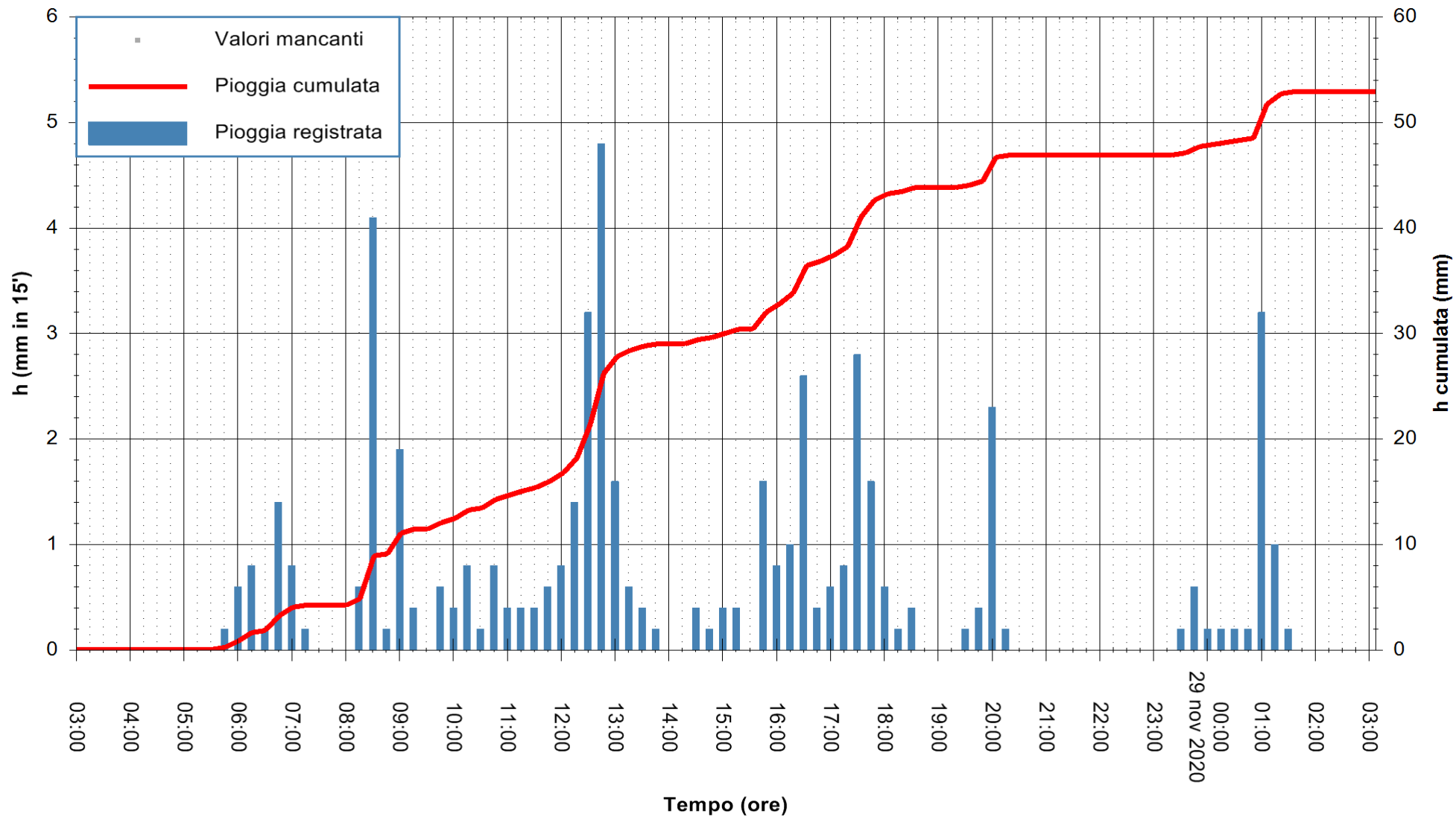

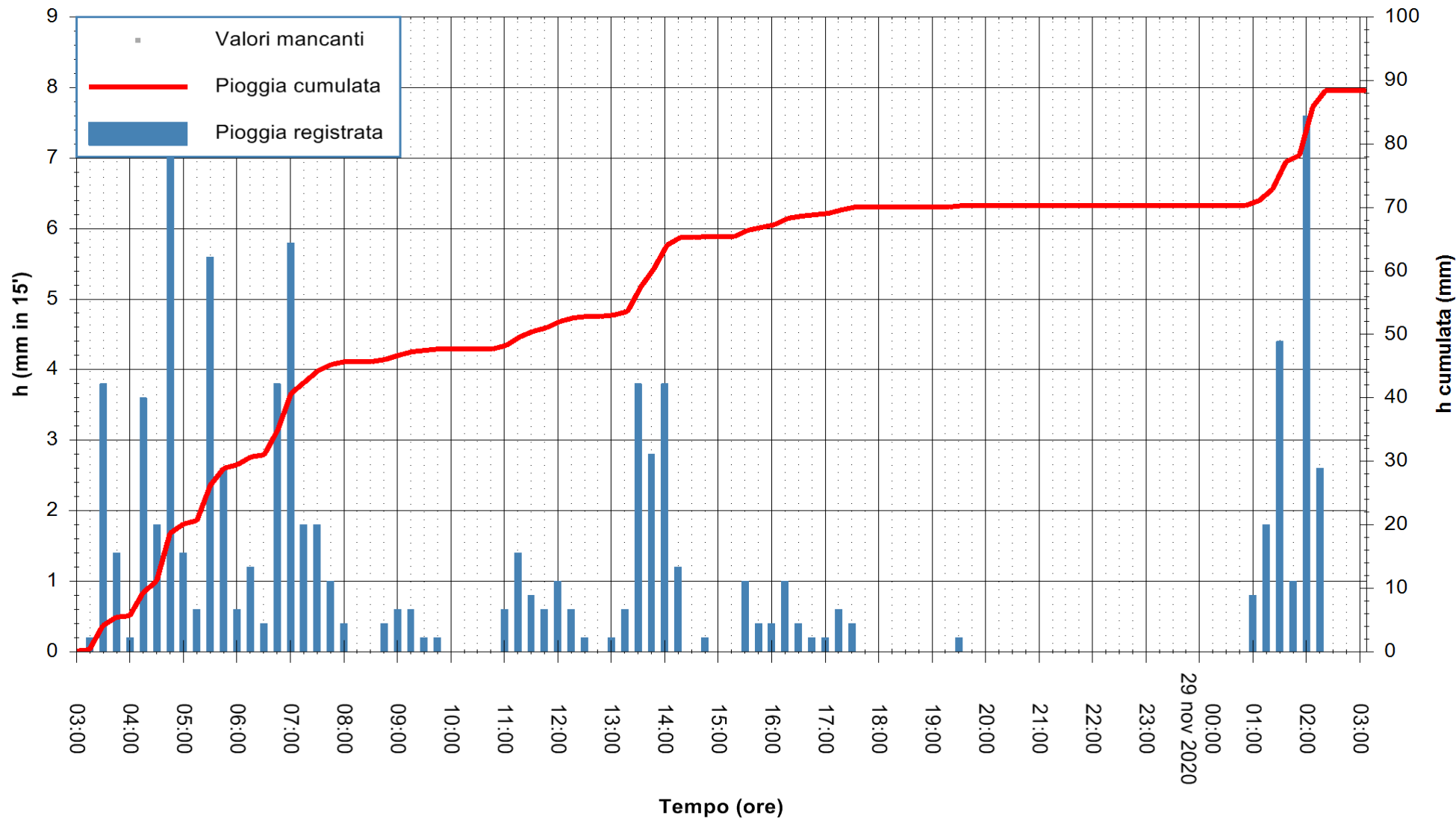



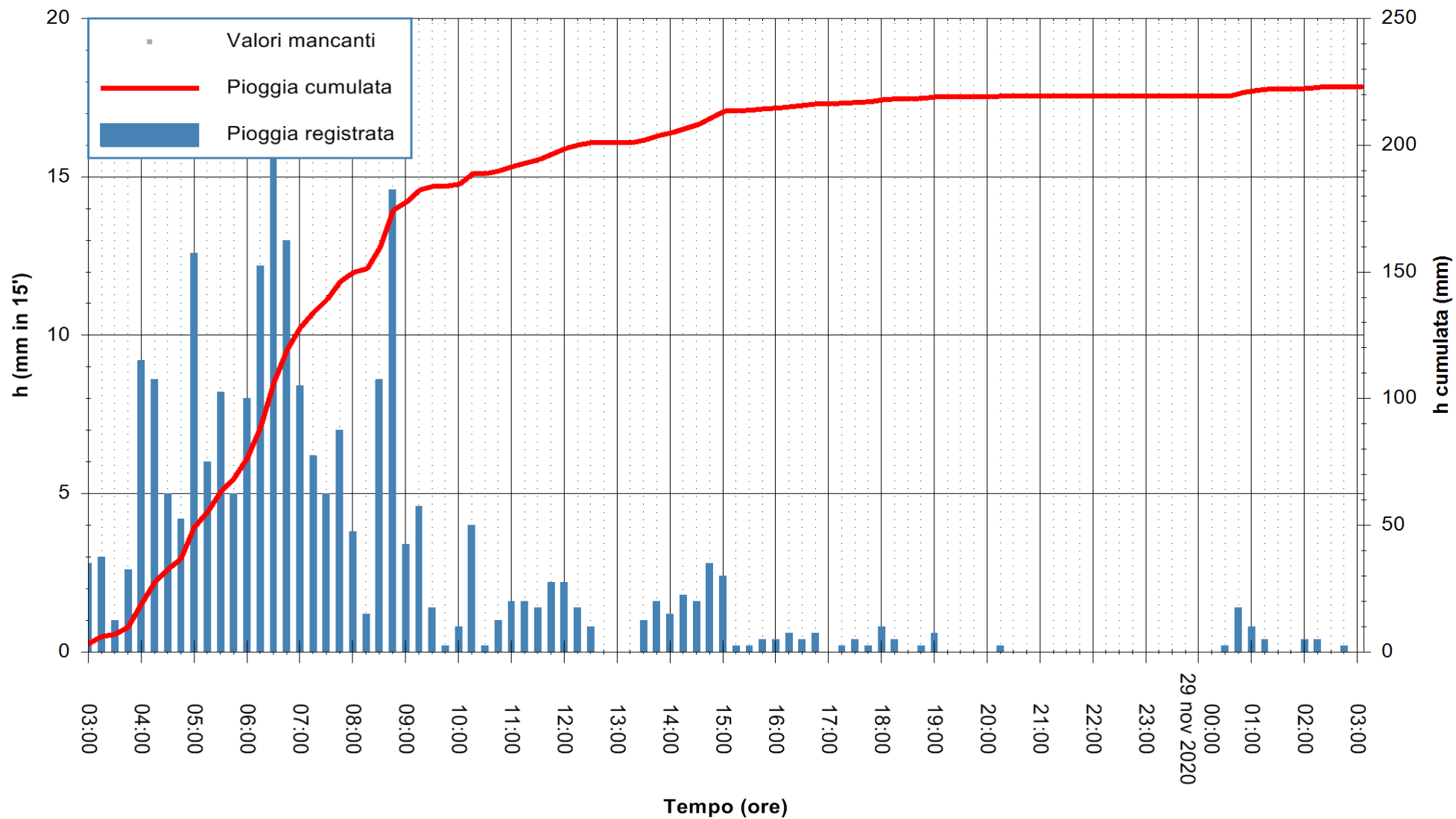

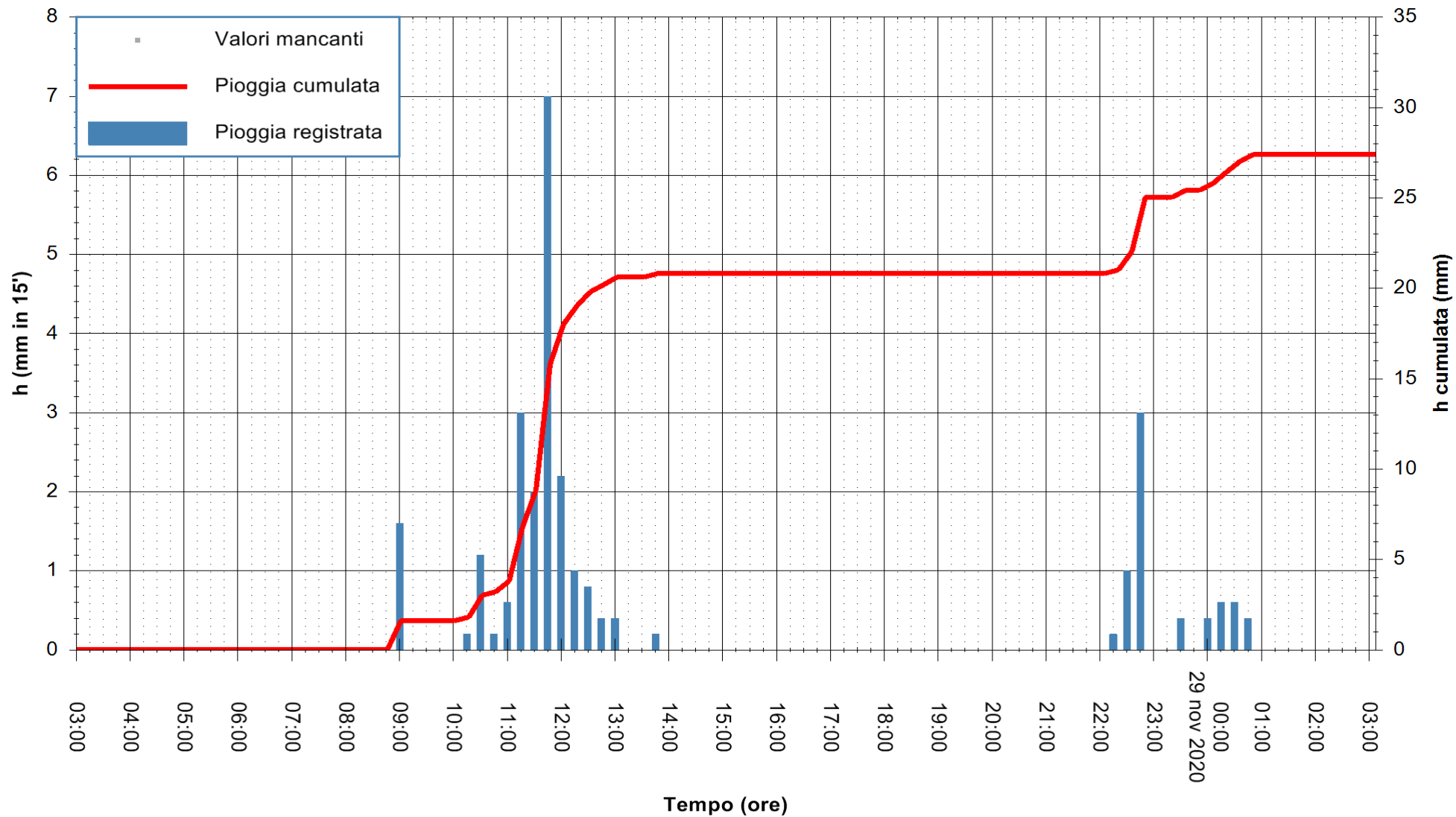

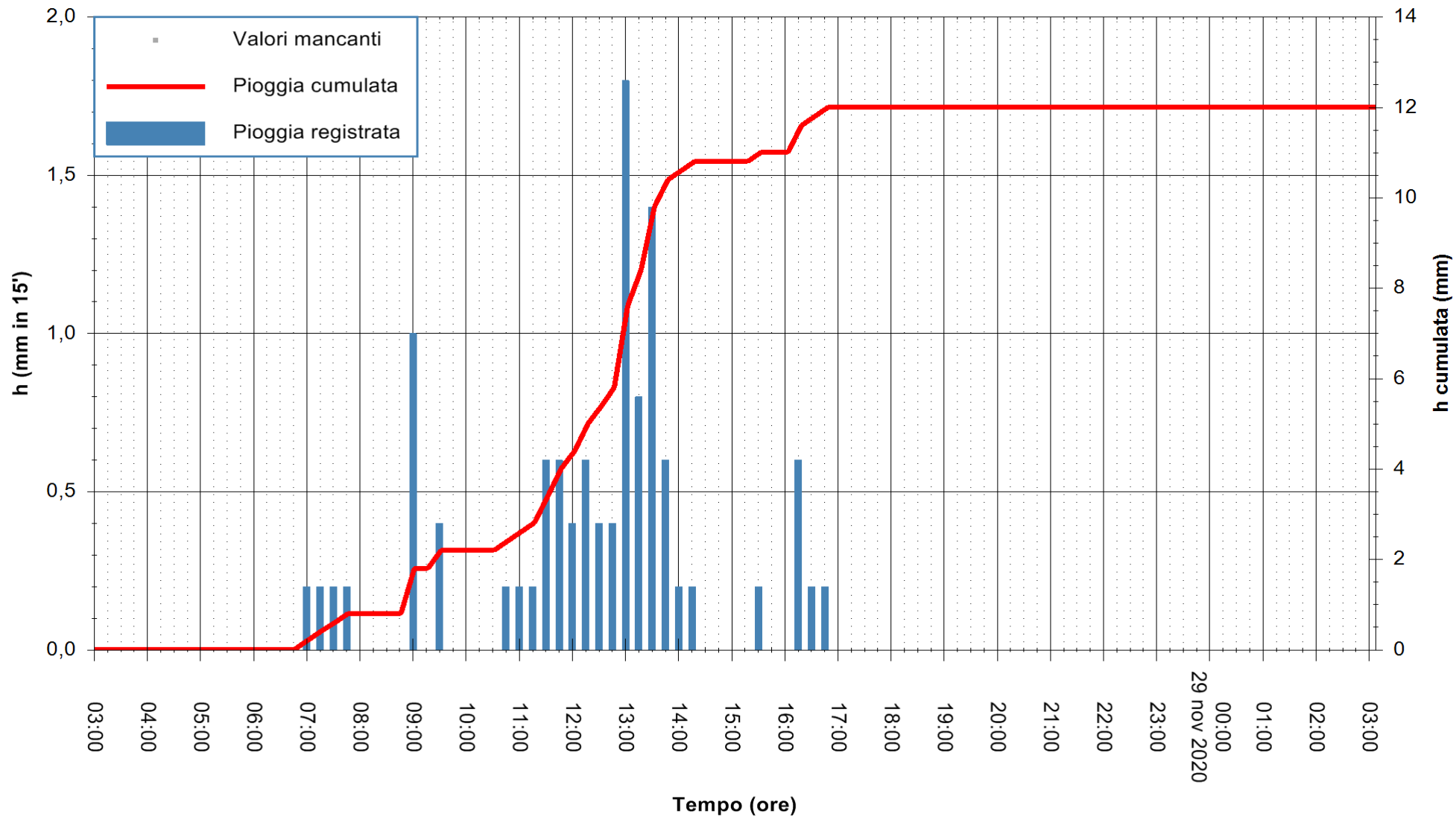

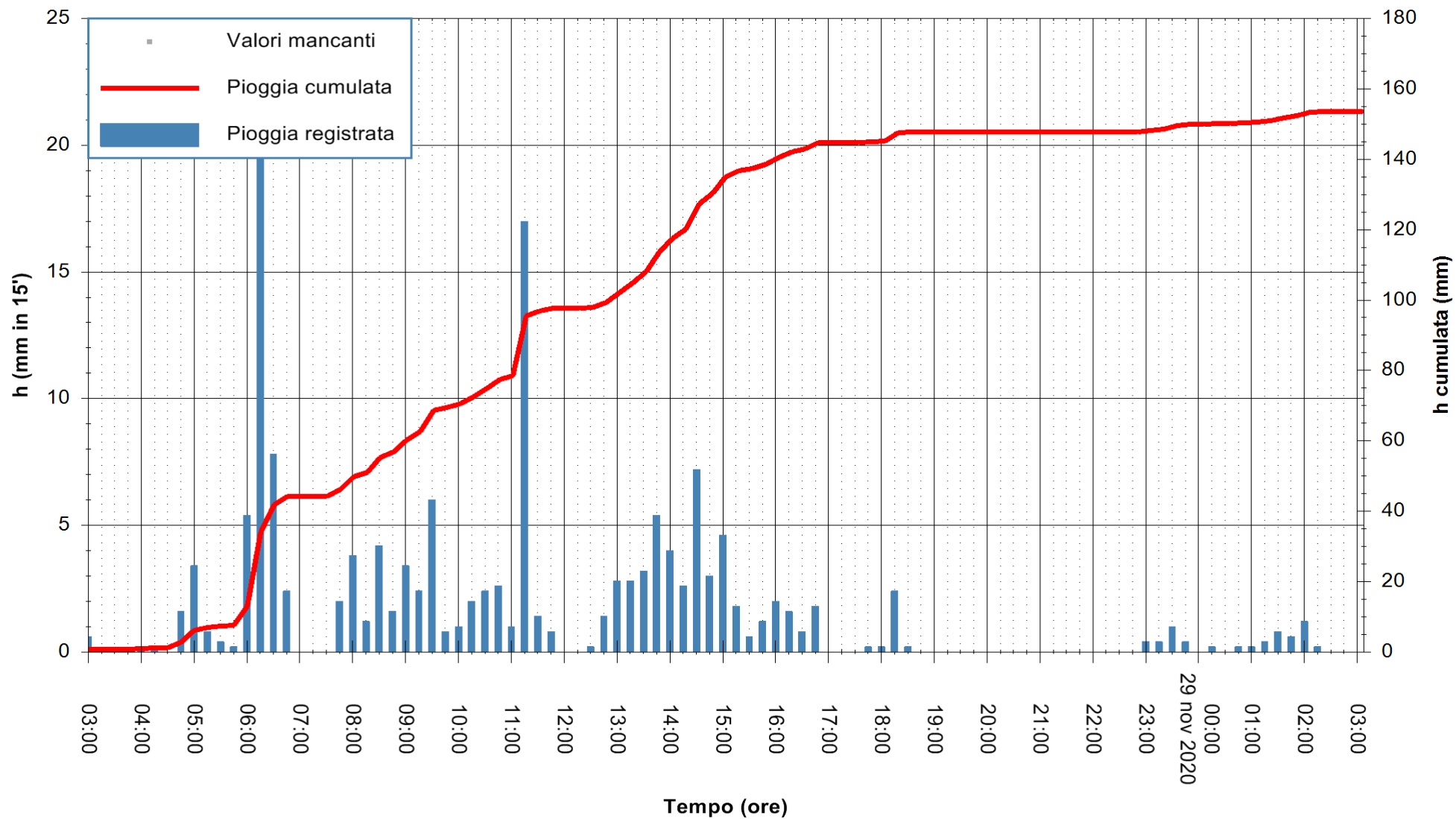

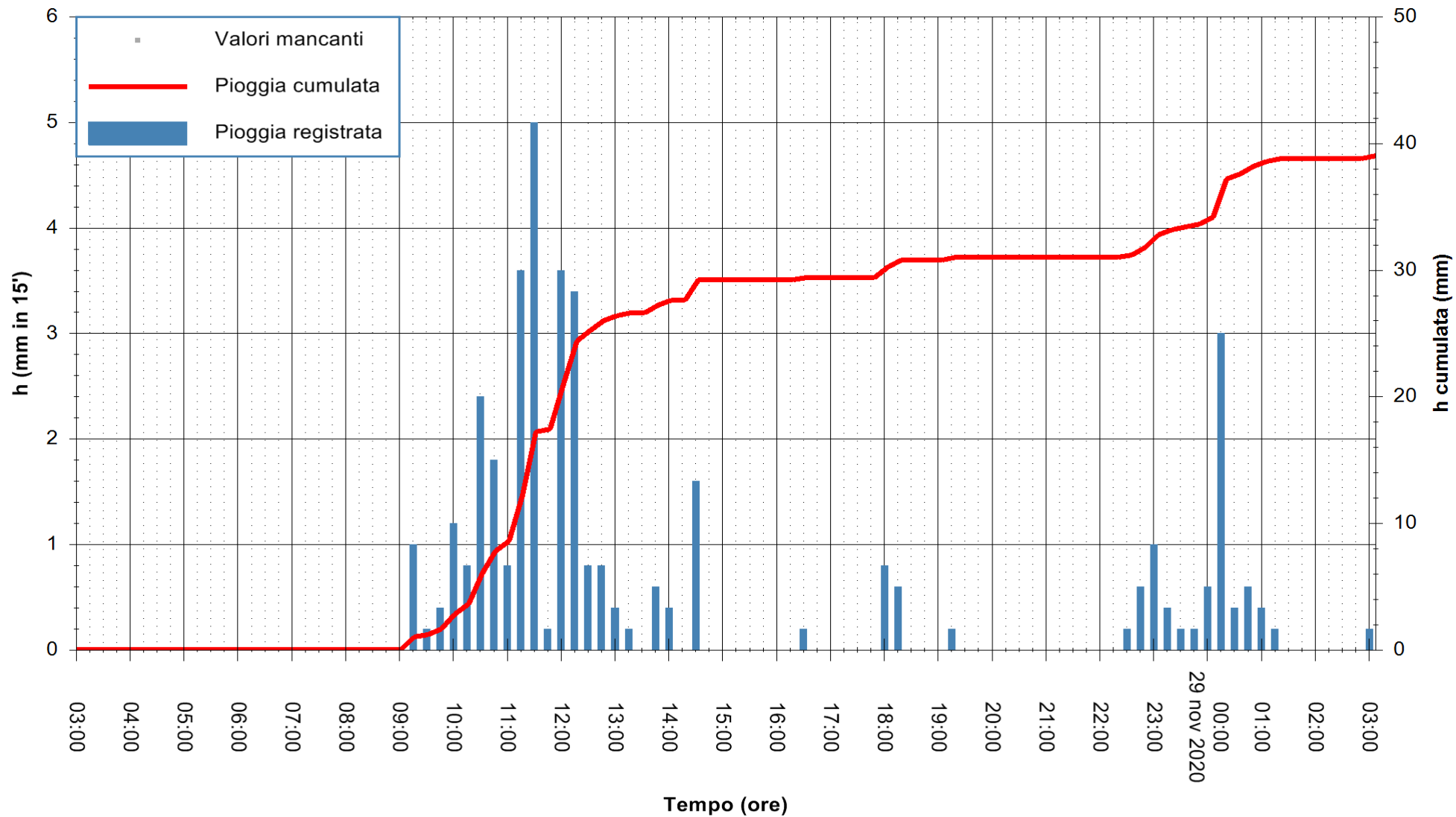

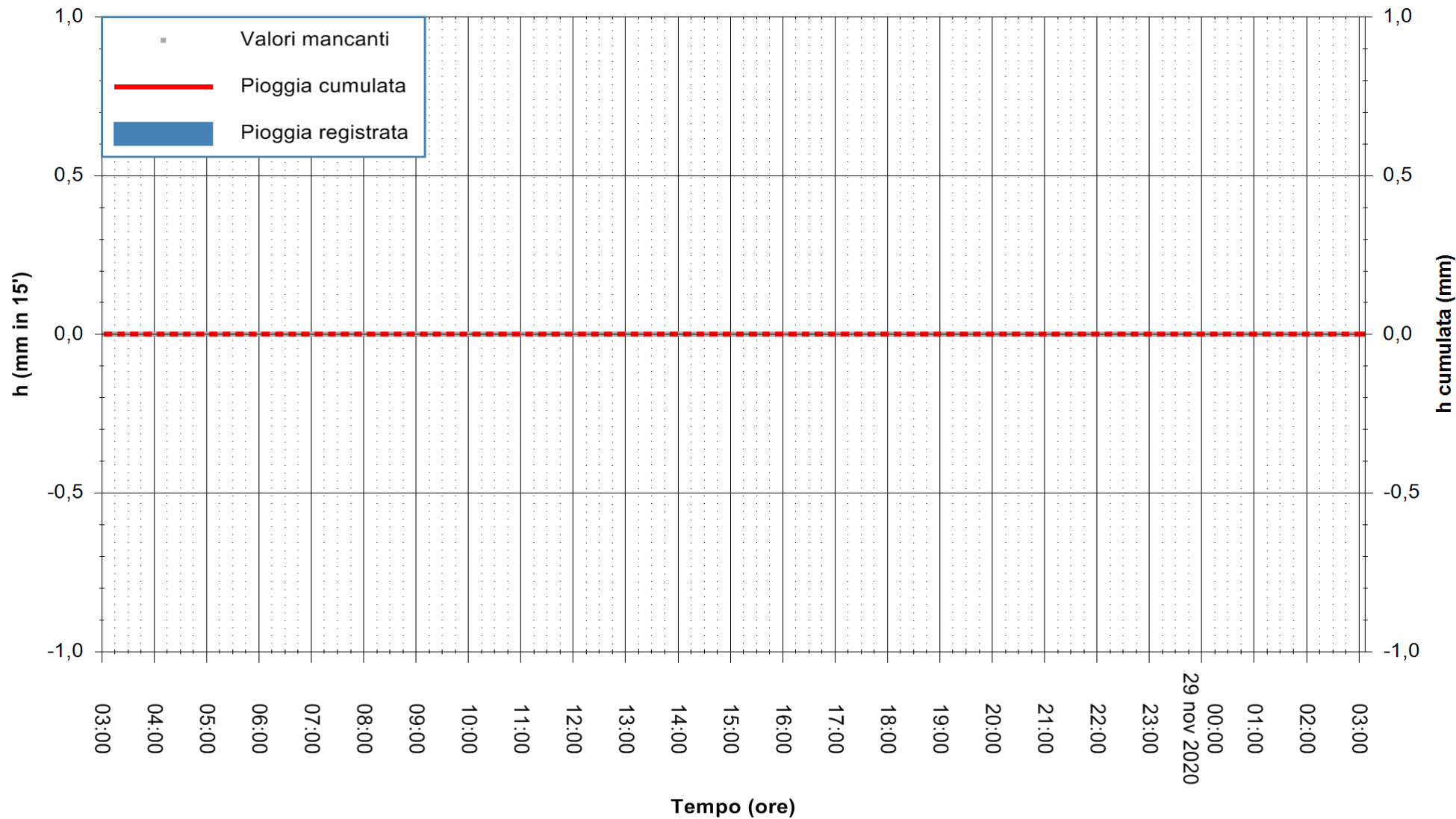

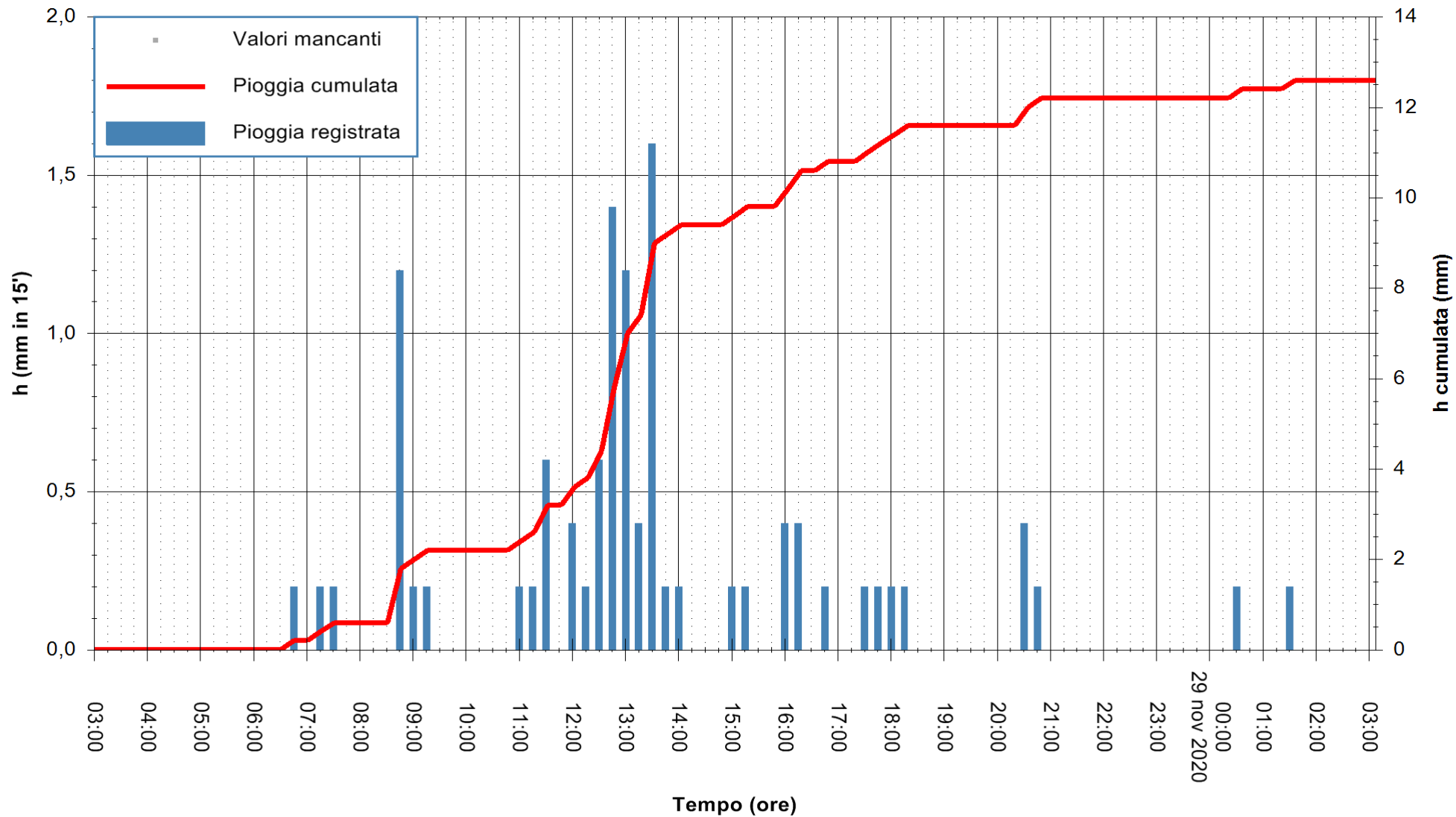

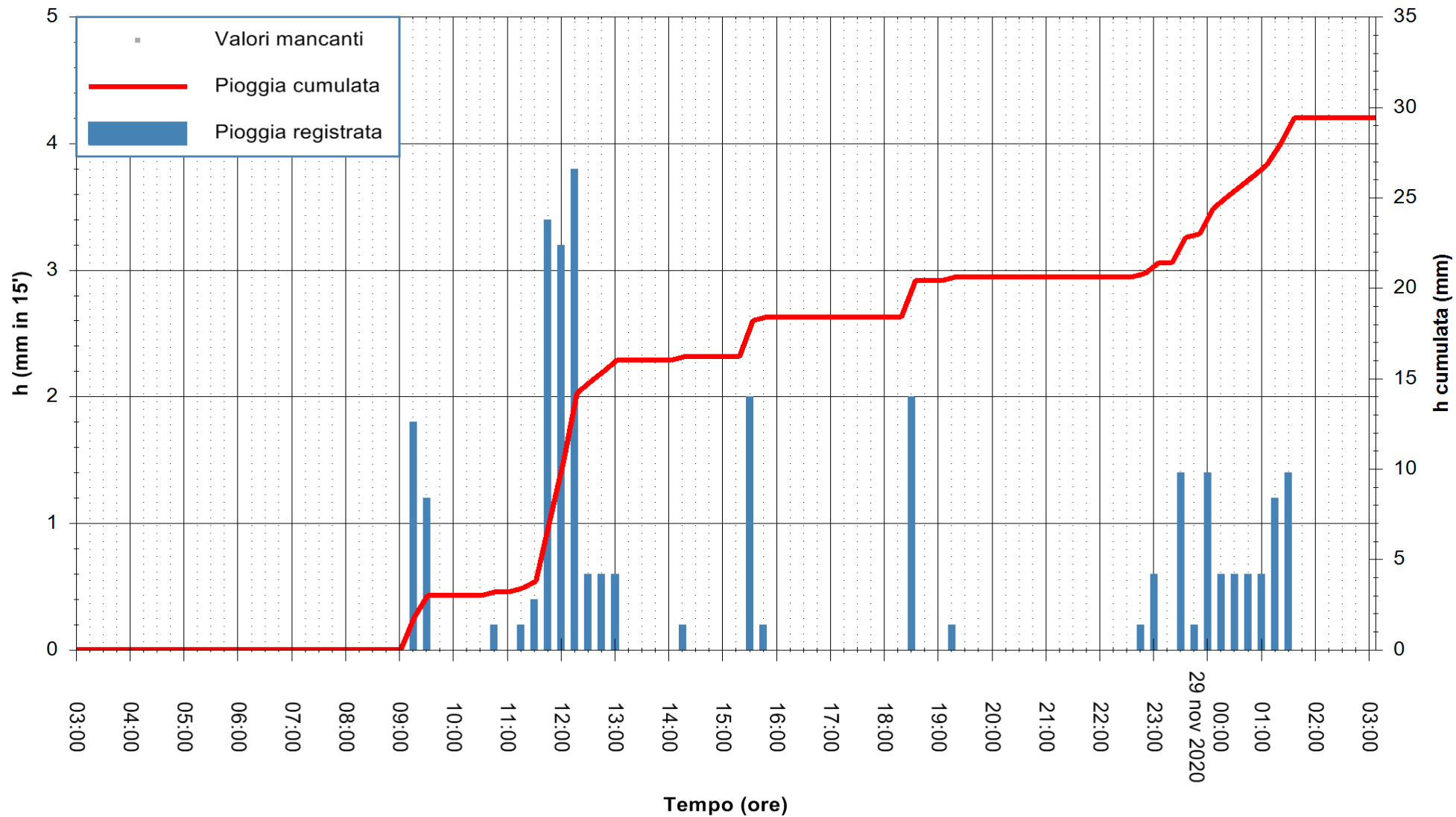



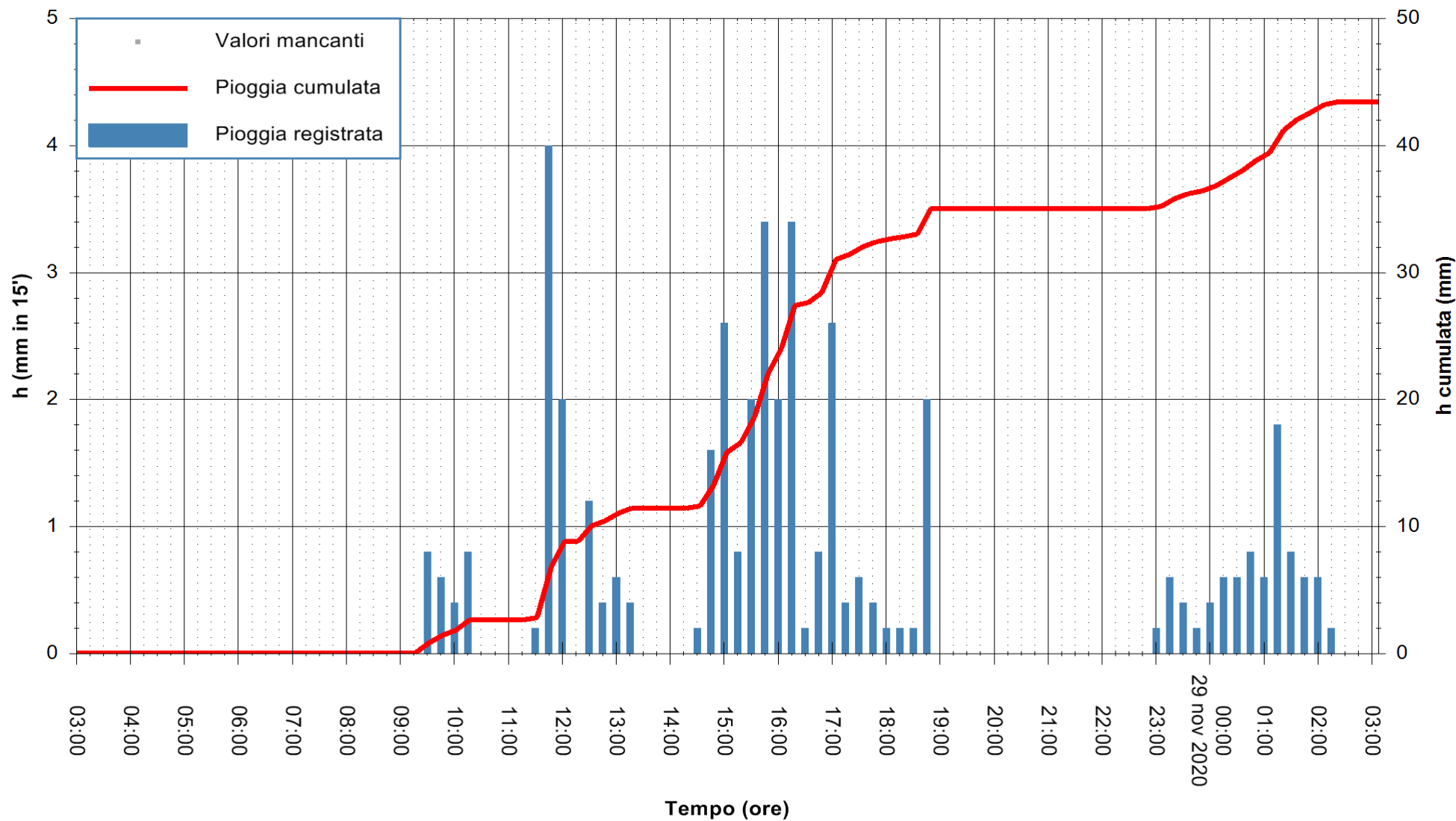

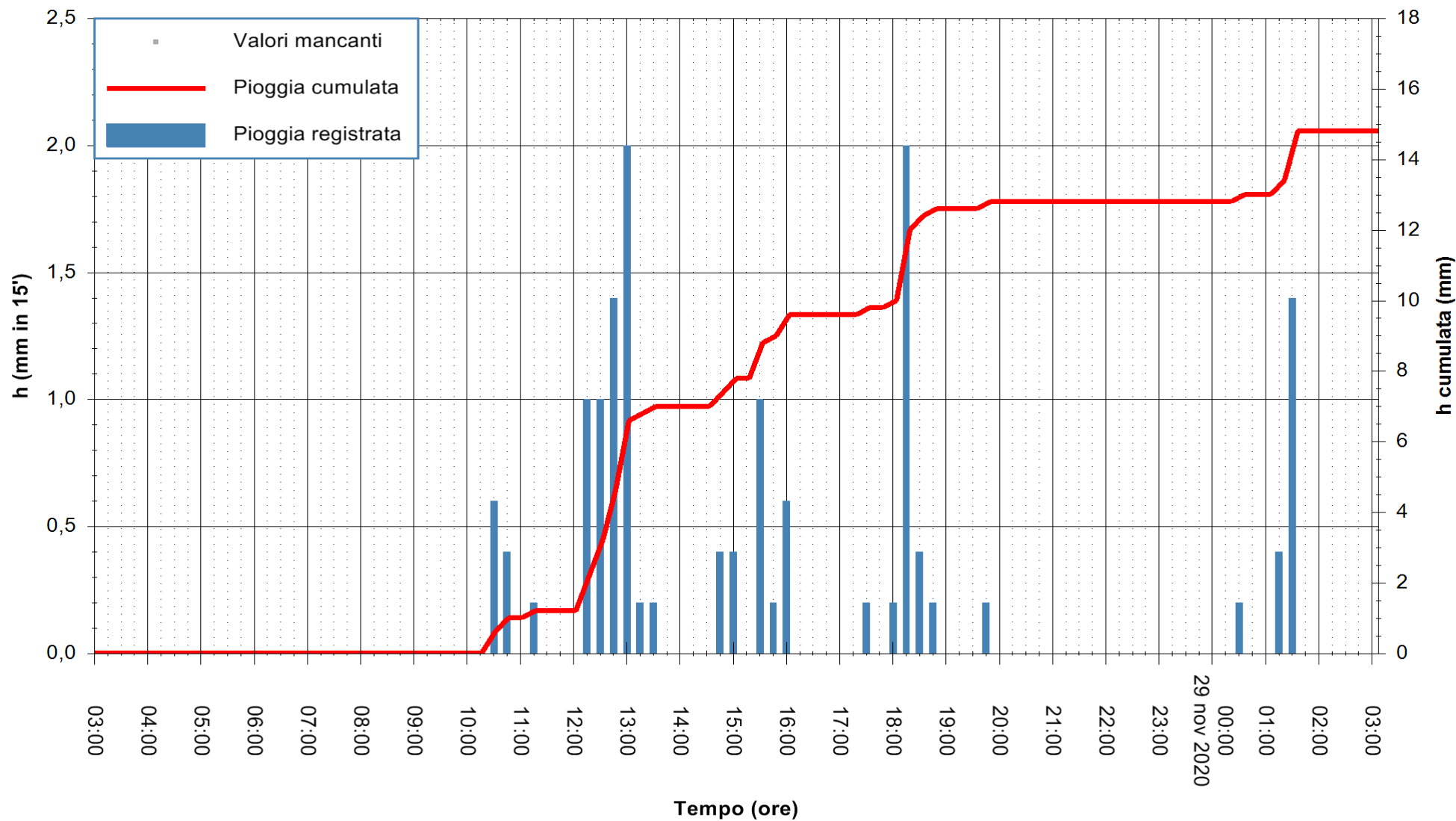

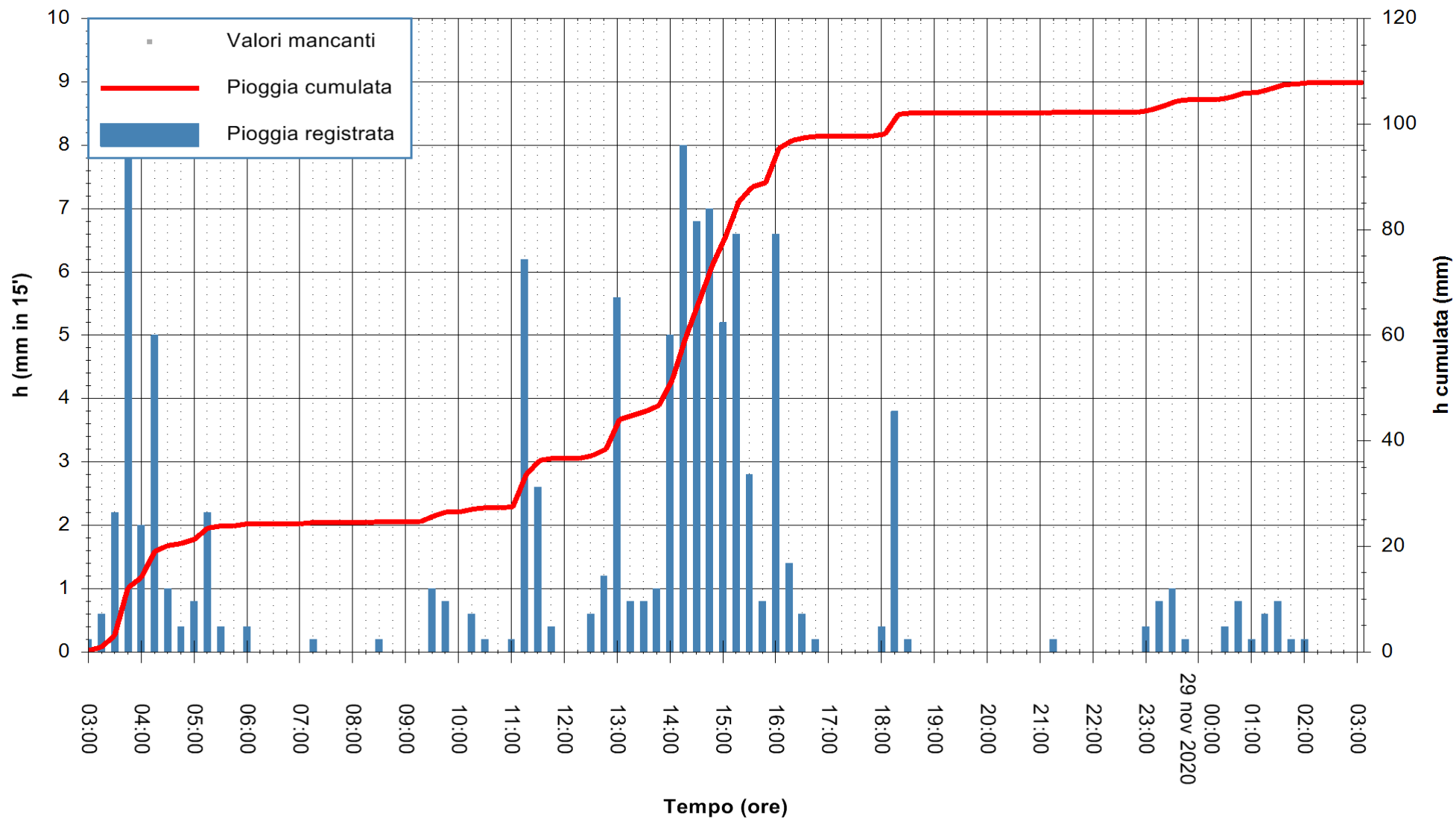

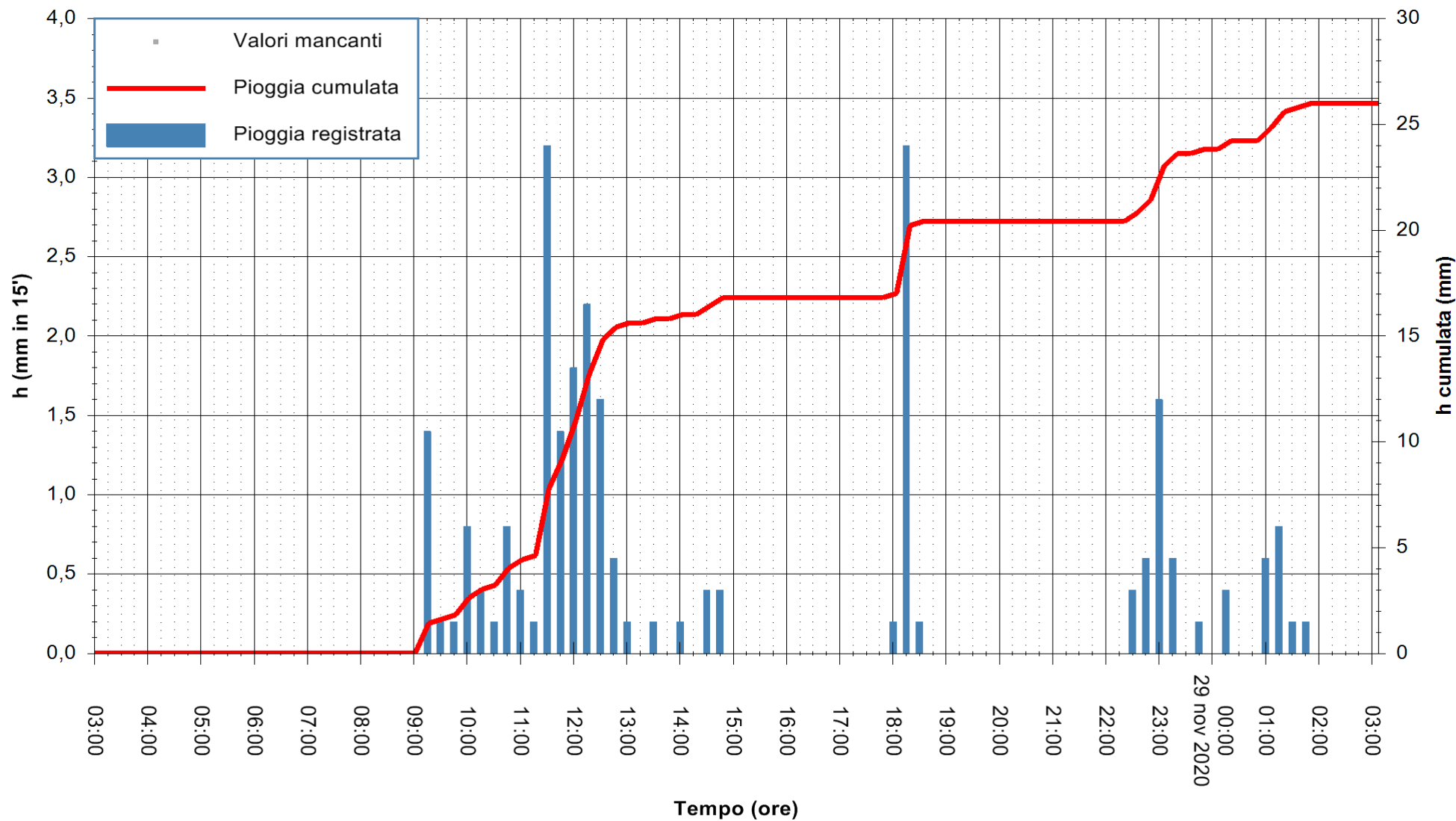

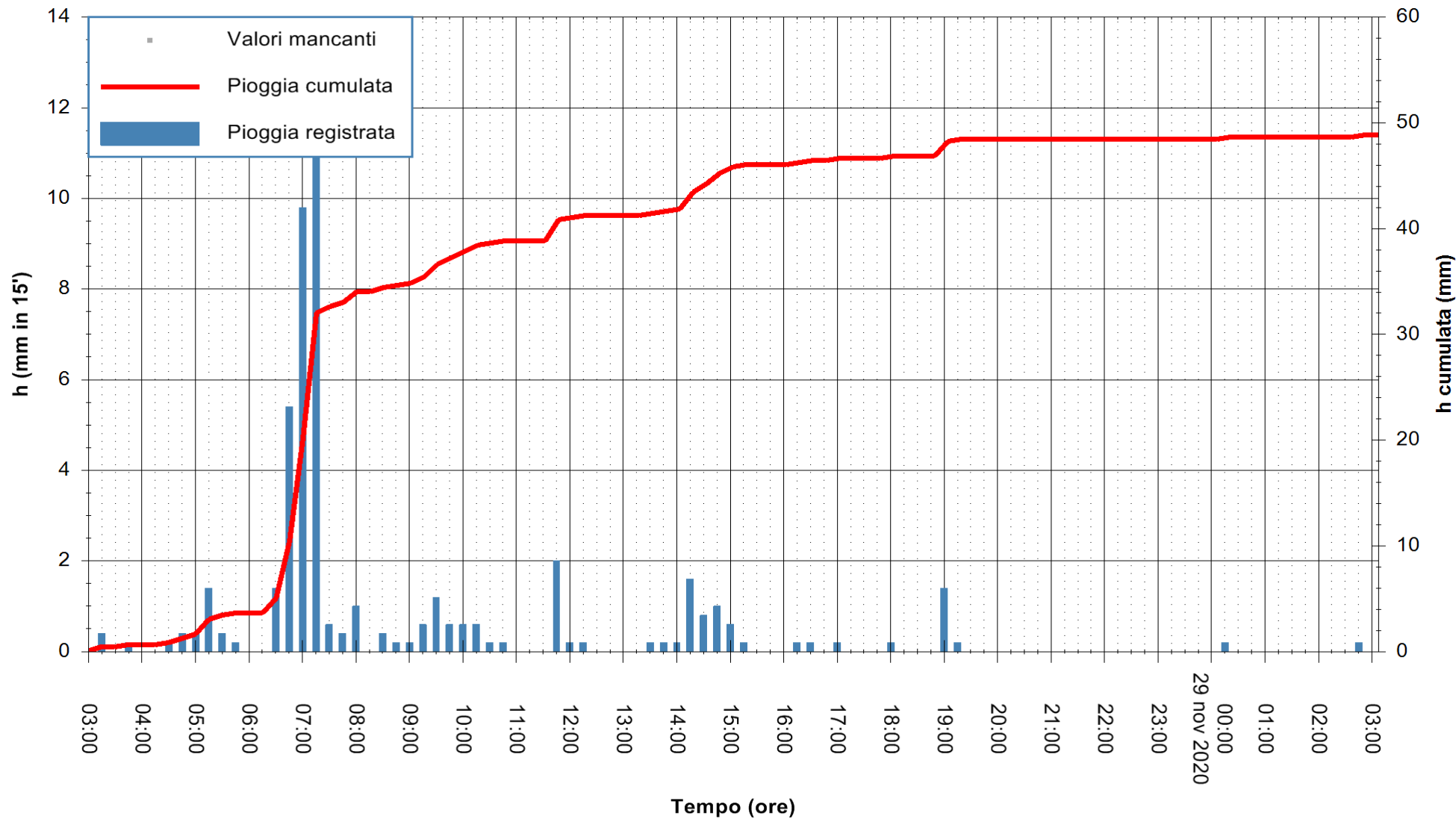

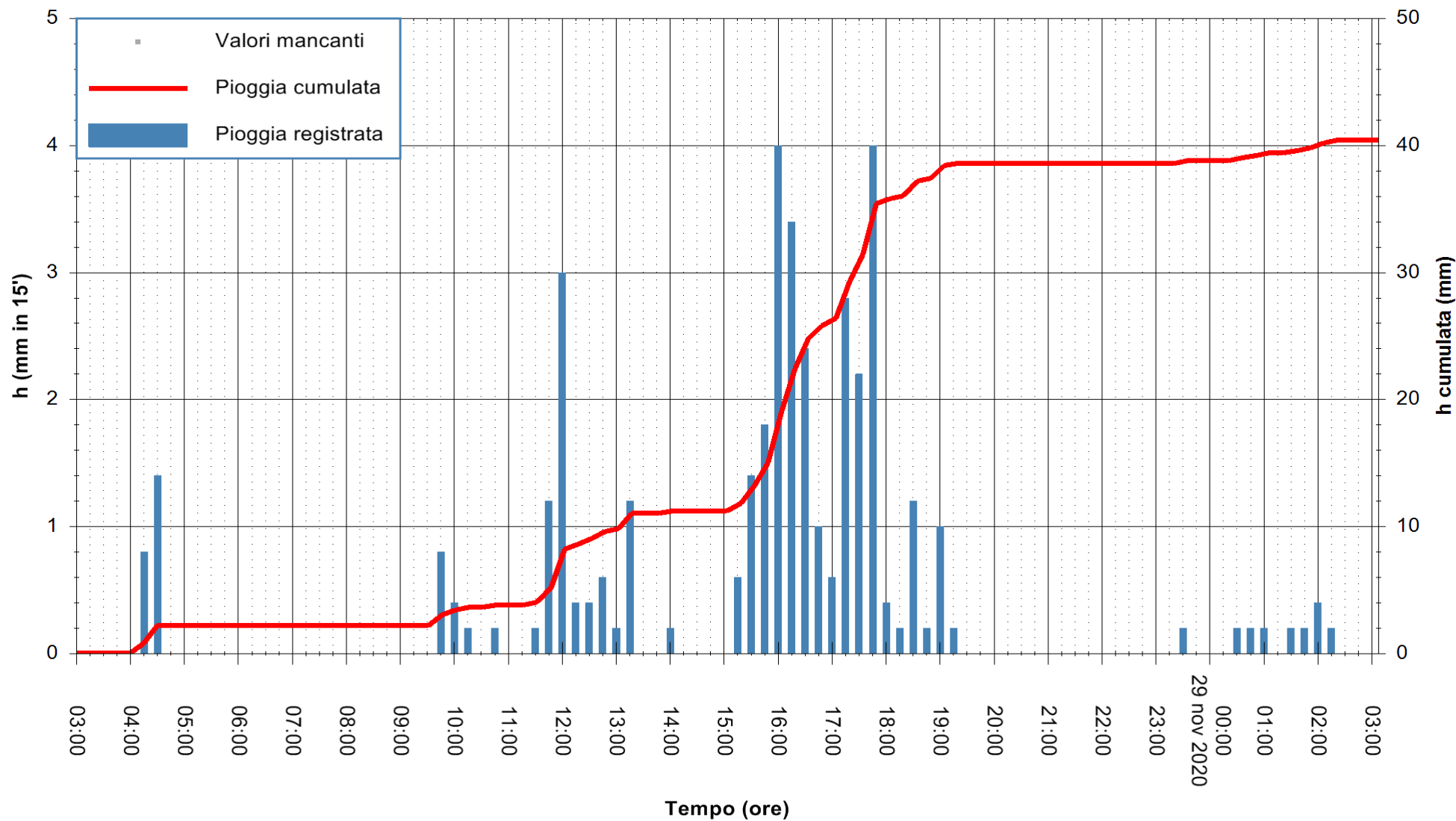

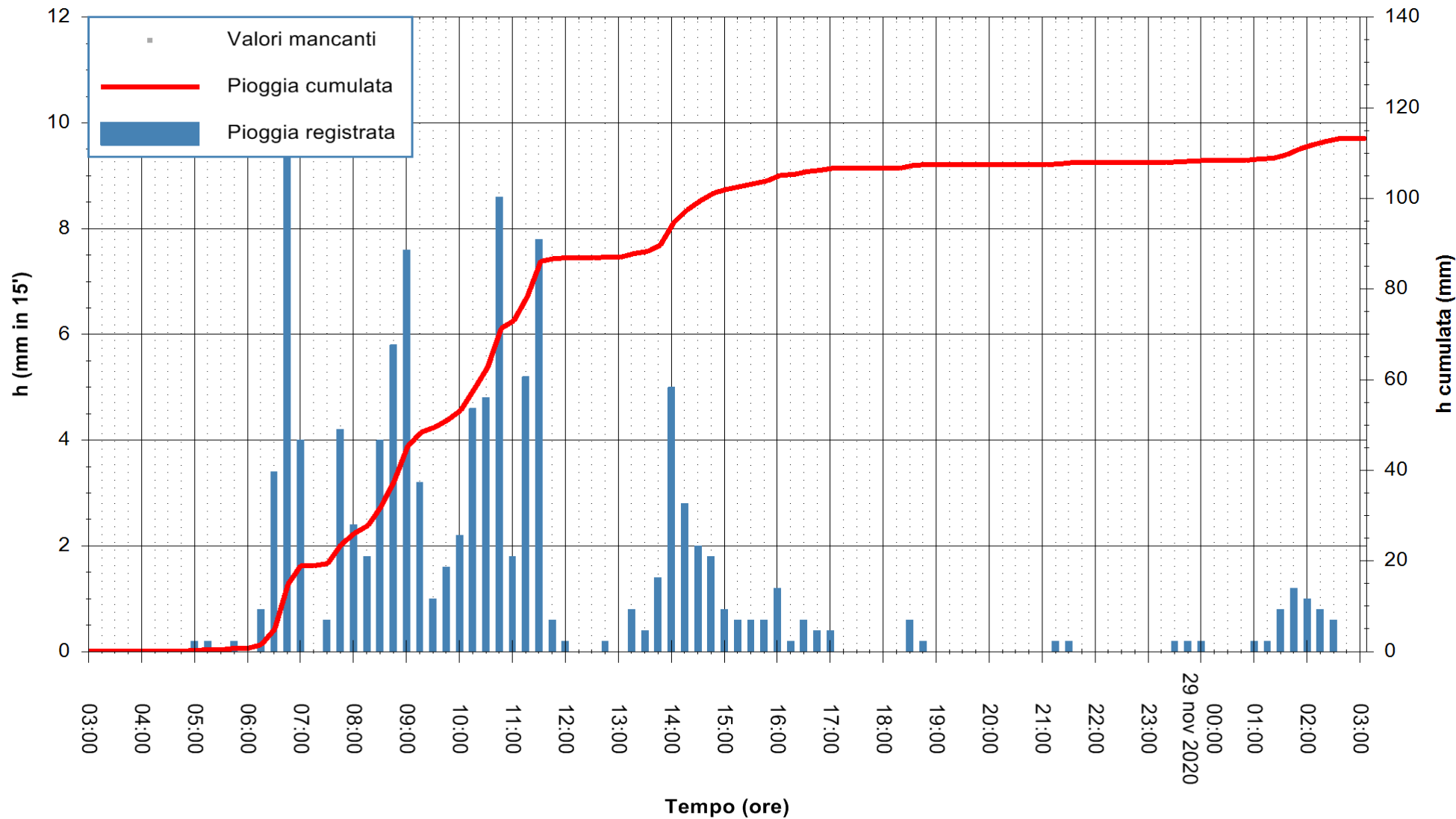

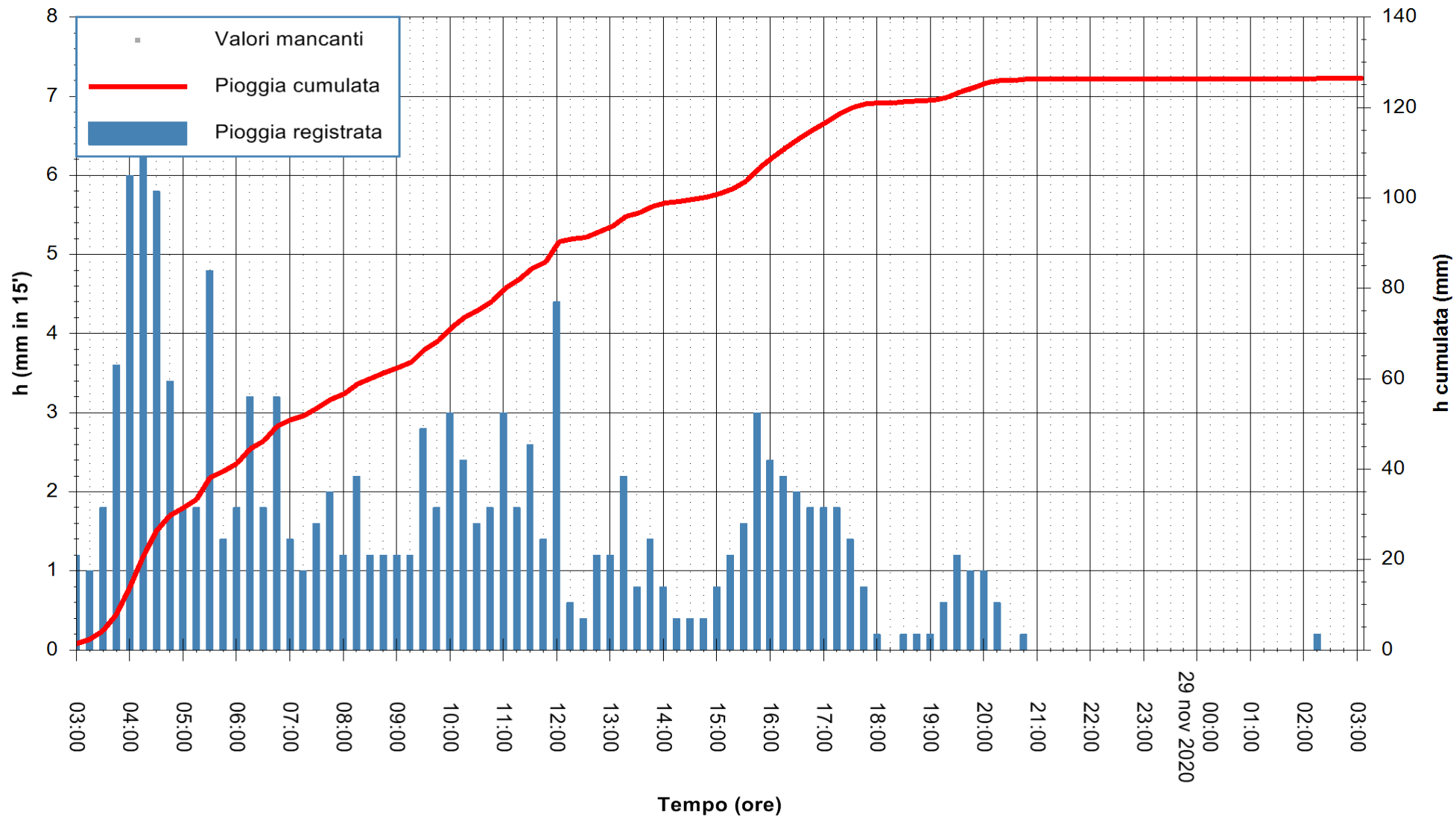



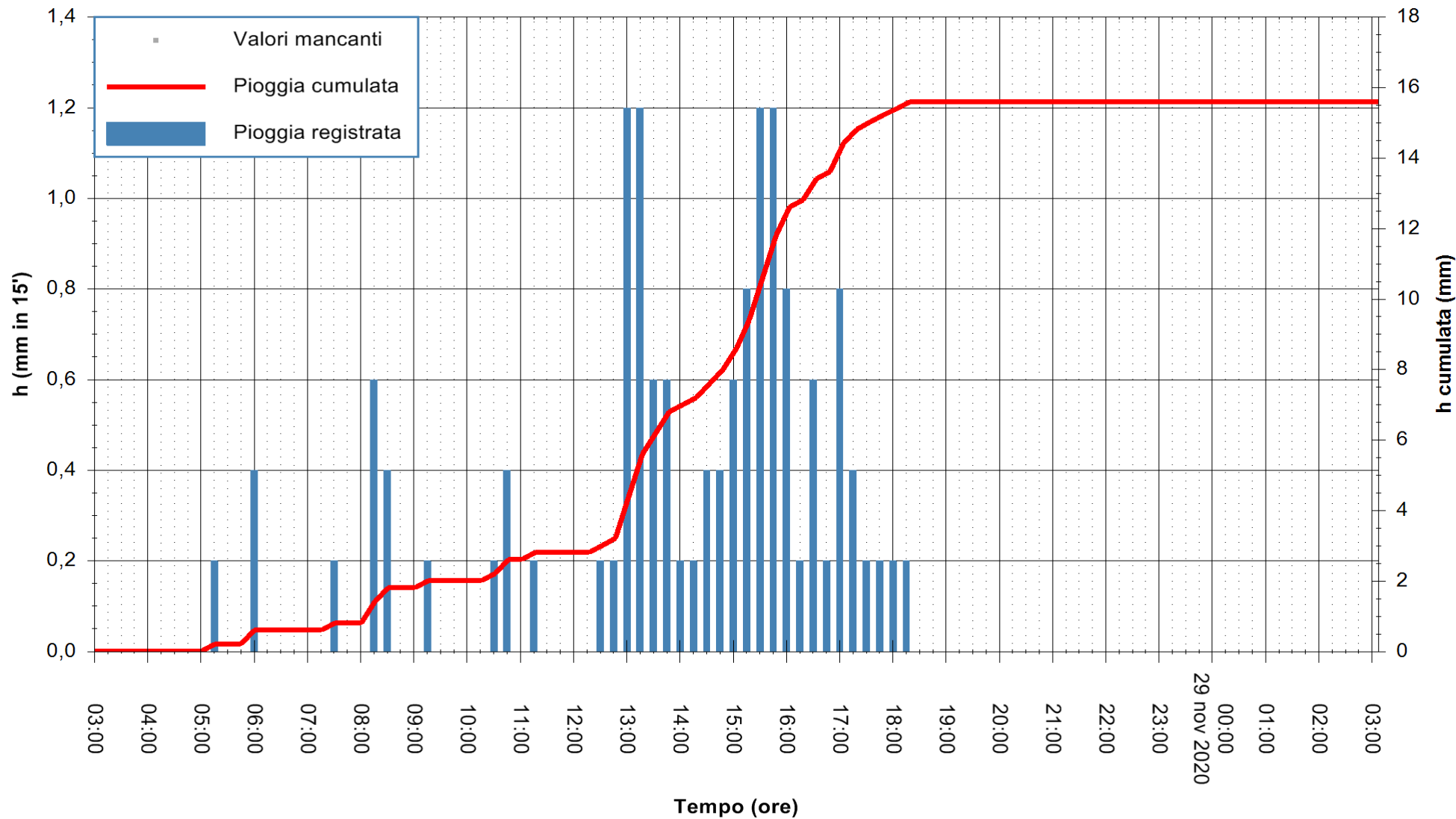

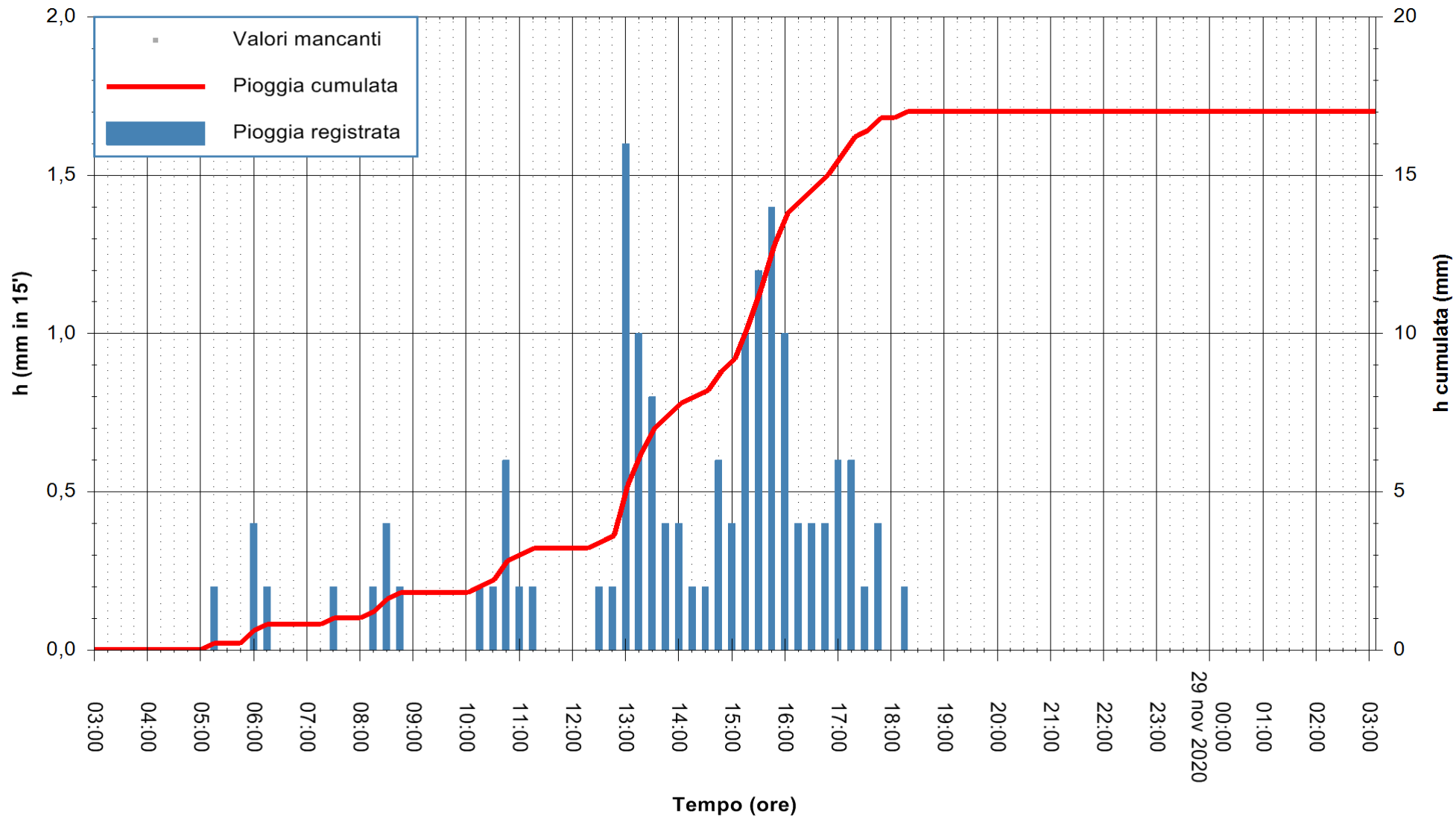

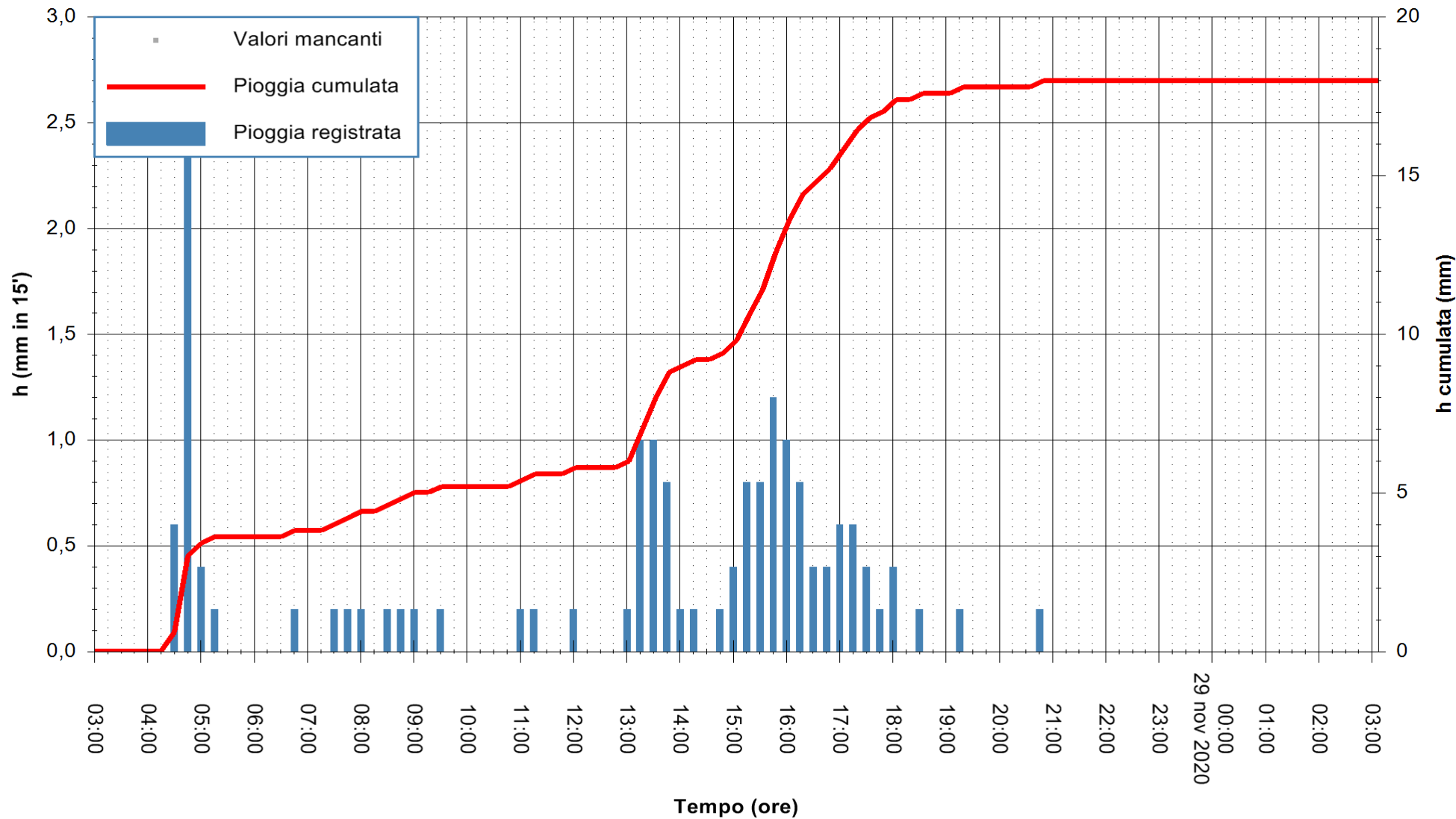

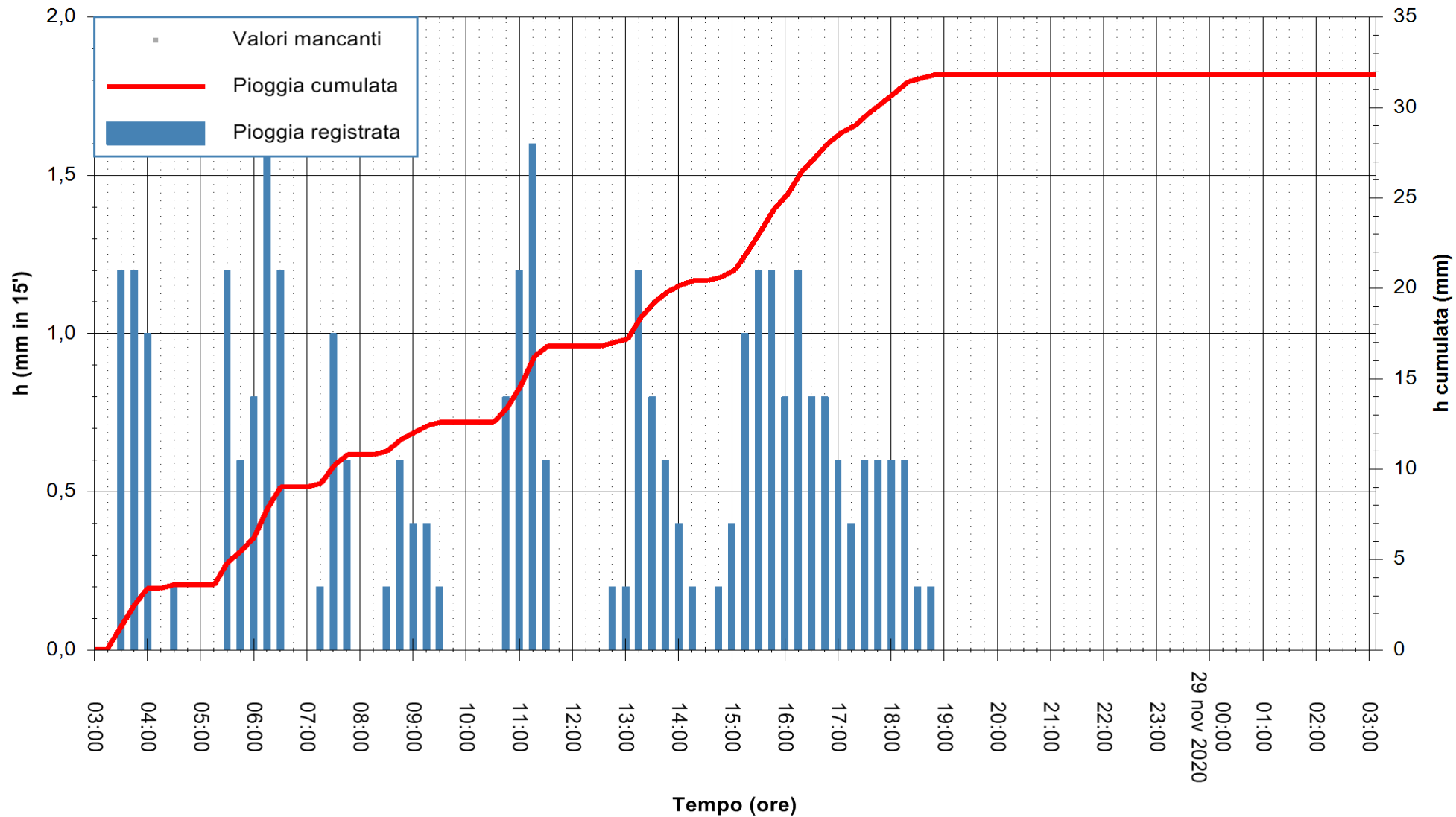

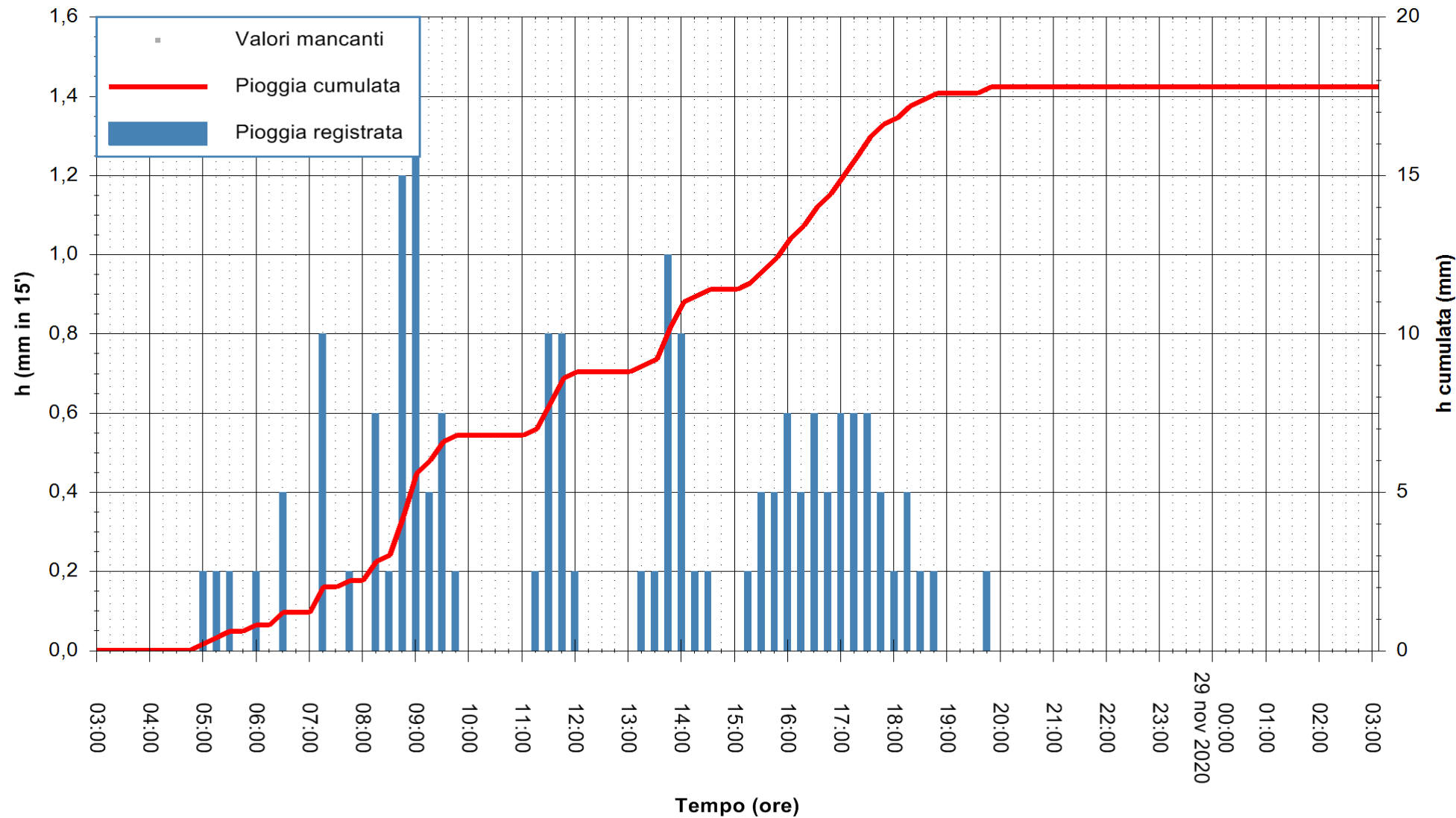

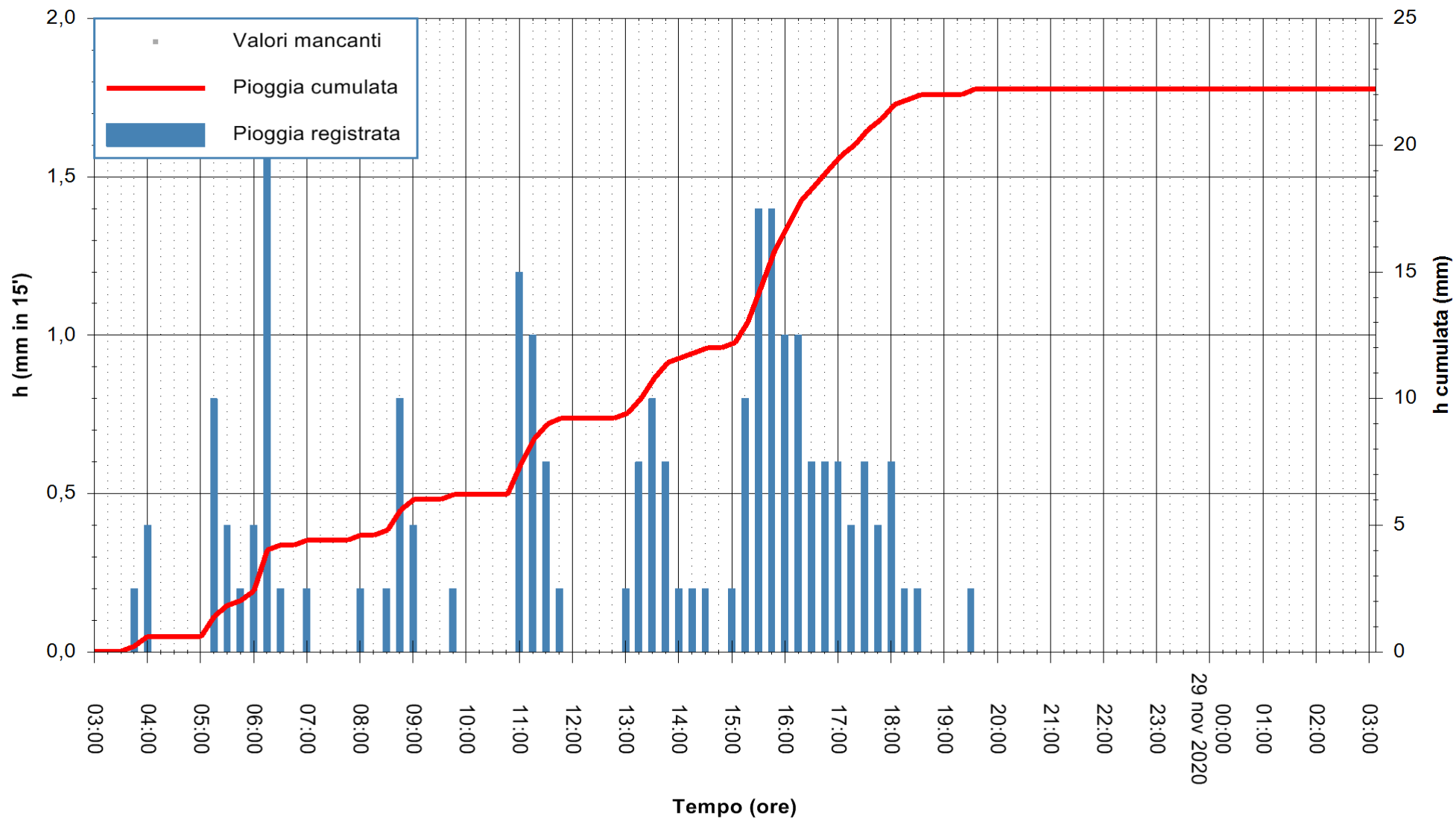

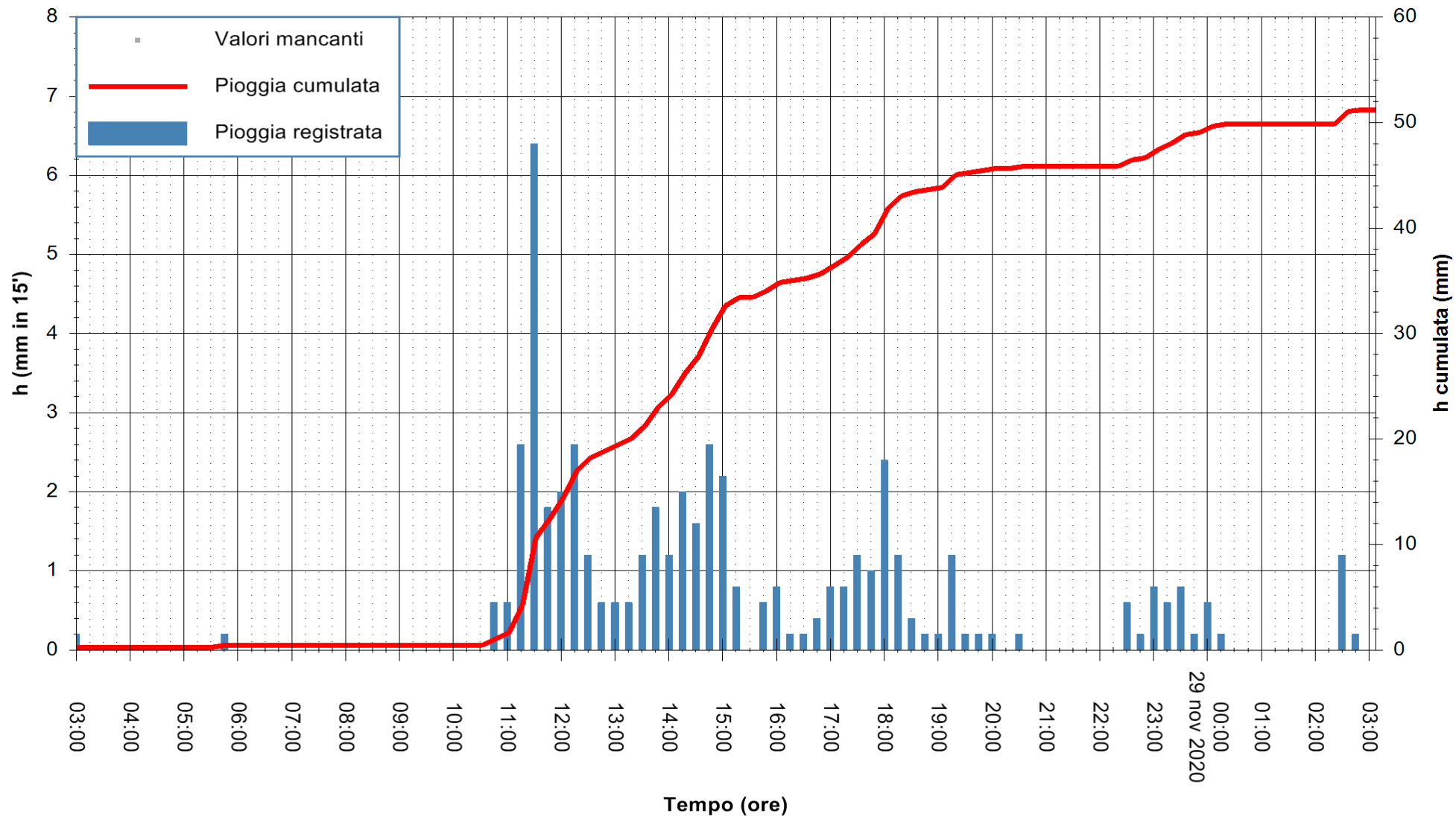

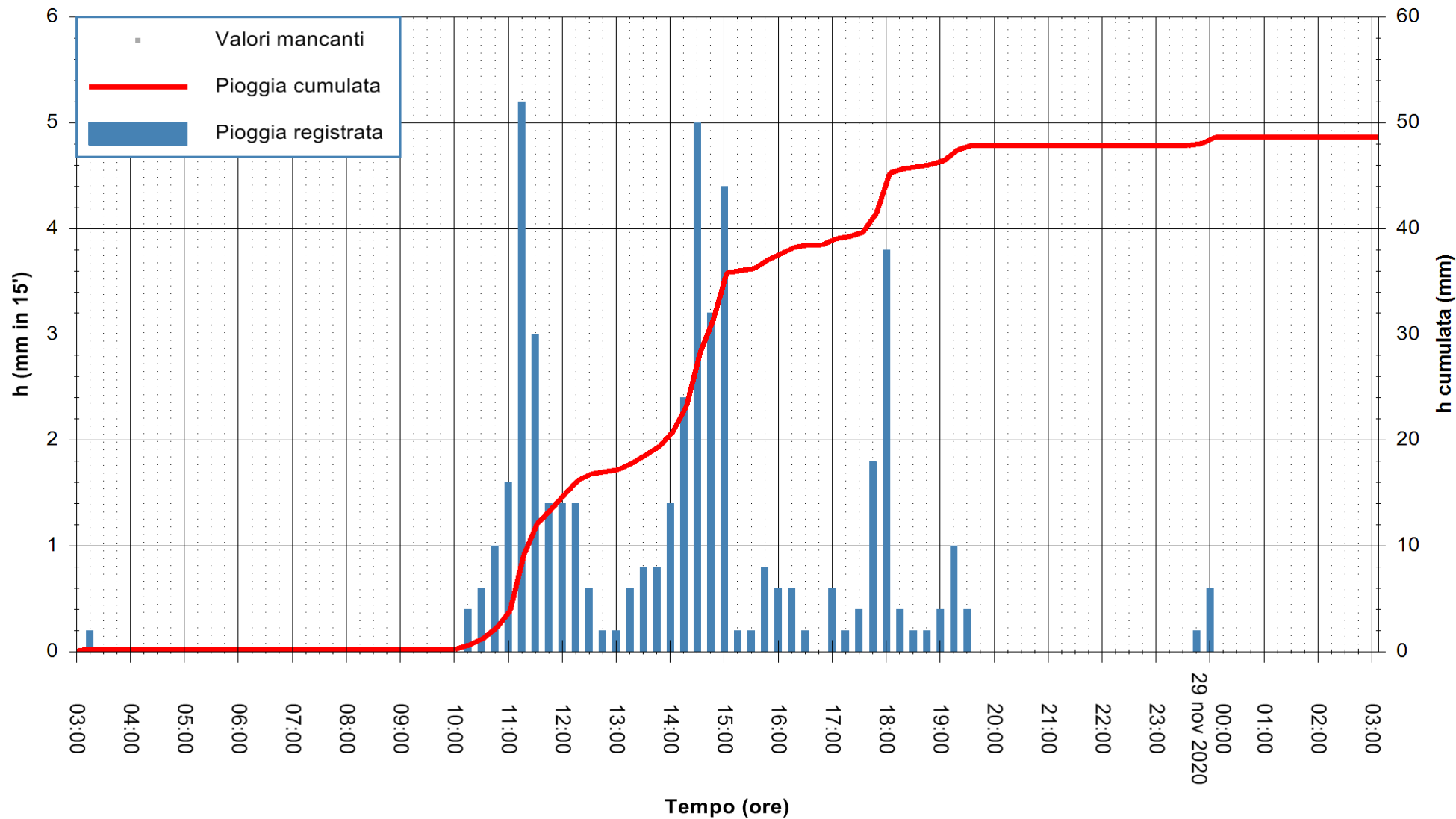



**Stazione pluviometrica GAIRO PUNTA TRICOLI**  
**Area PUNTA TRICOLI**  
**Pioggia registrata nelle ultime 24 ore**  
 Estrazione dati delle ore 03:48 del 29/11/2020  
 Ultimo dato disponibile: 29/11/2020 alle 03:15



ARPAS  
 F.to il Dirigente Responsabile  
 Dott. Giuseppe Bianco

REGIONE AUTONOMA DE SARDIGNA  
 REGIONE AUTONOMA DELLA SARDEGNA

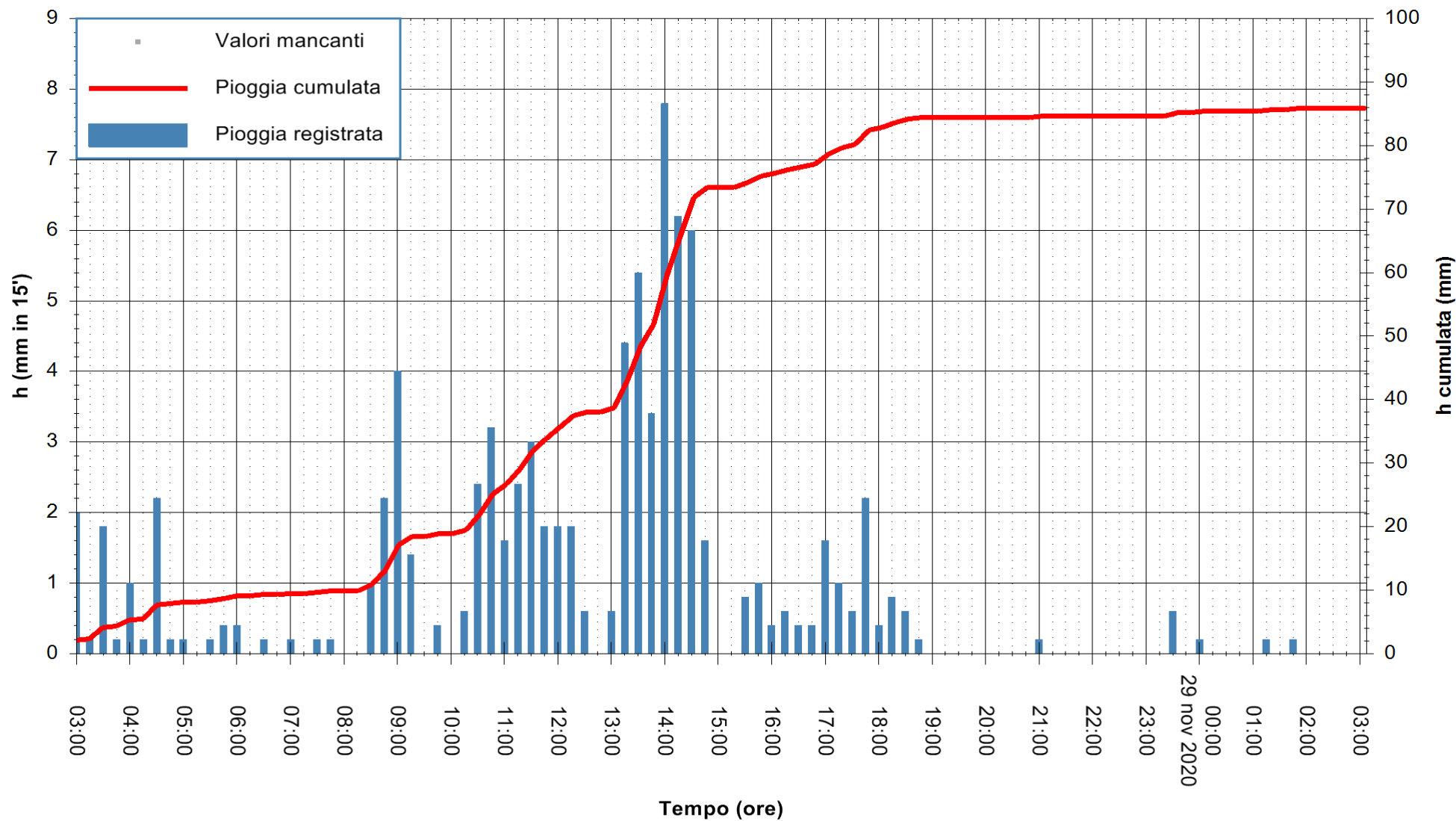

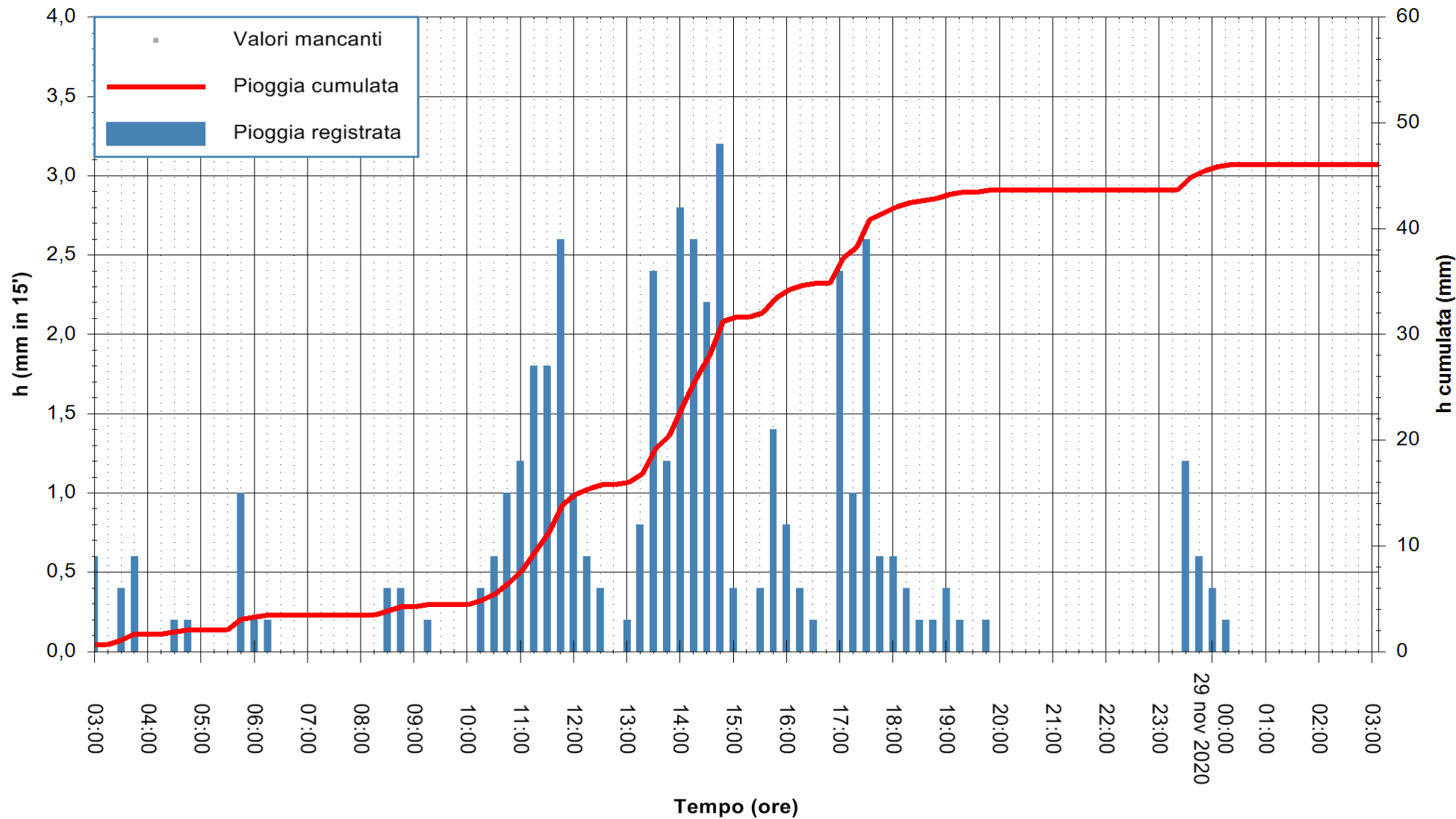

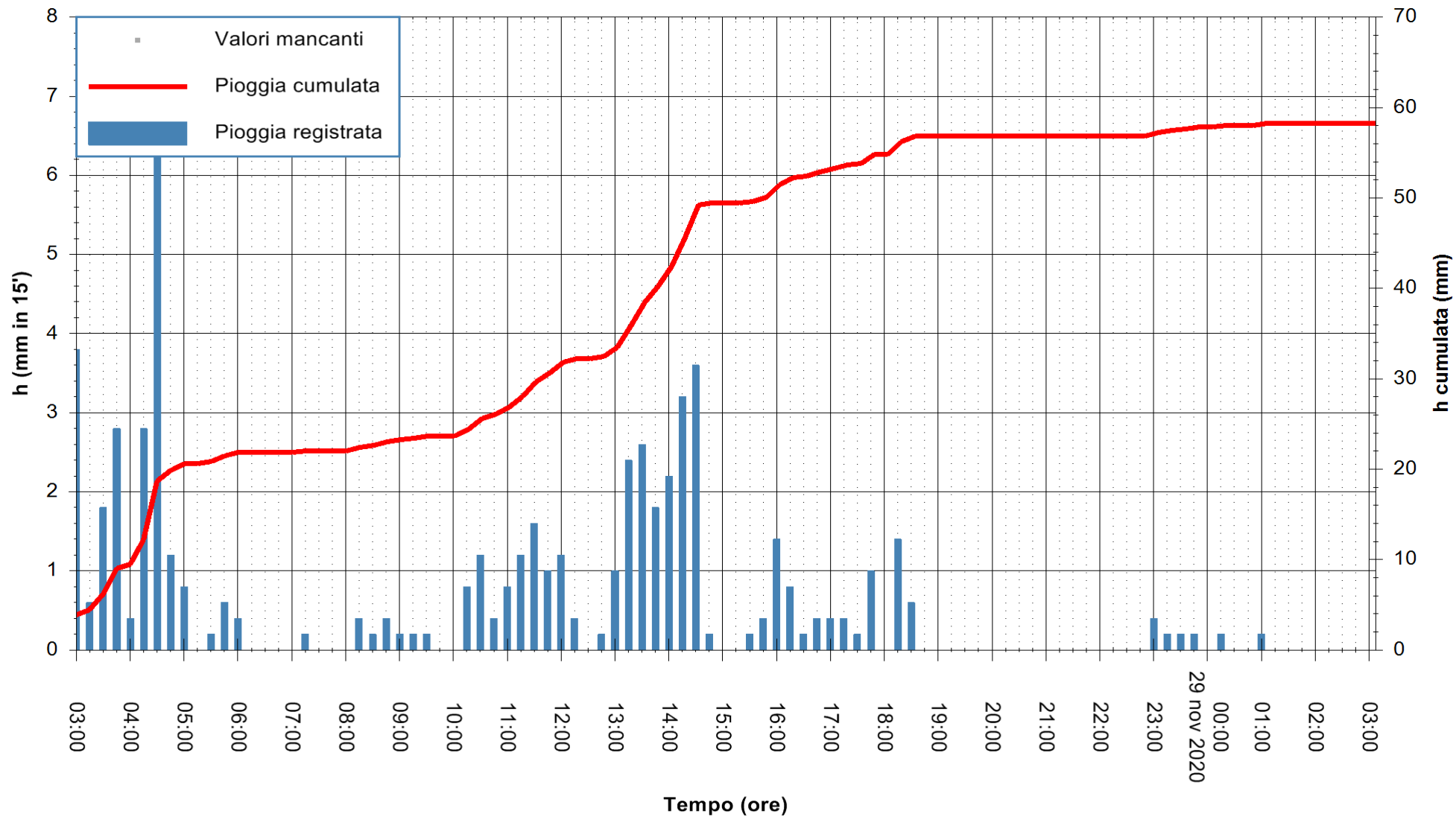

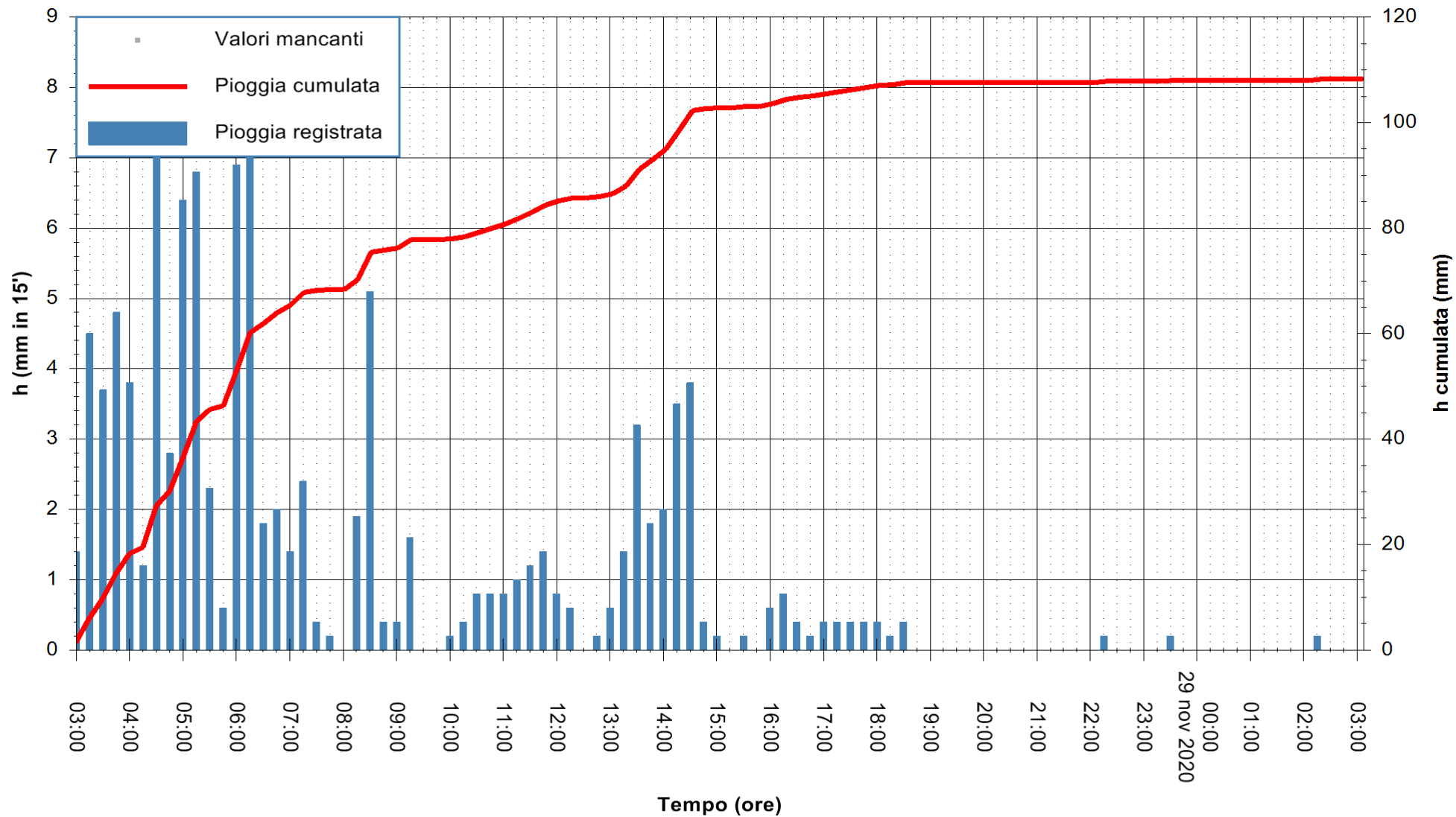

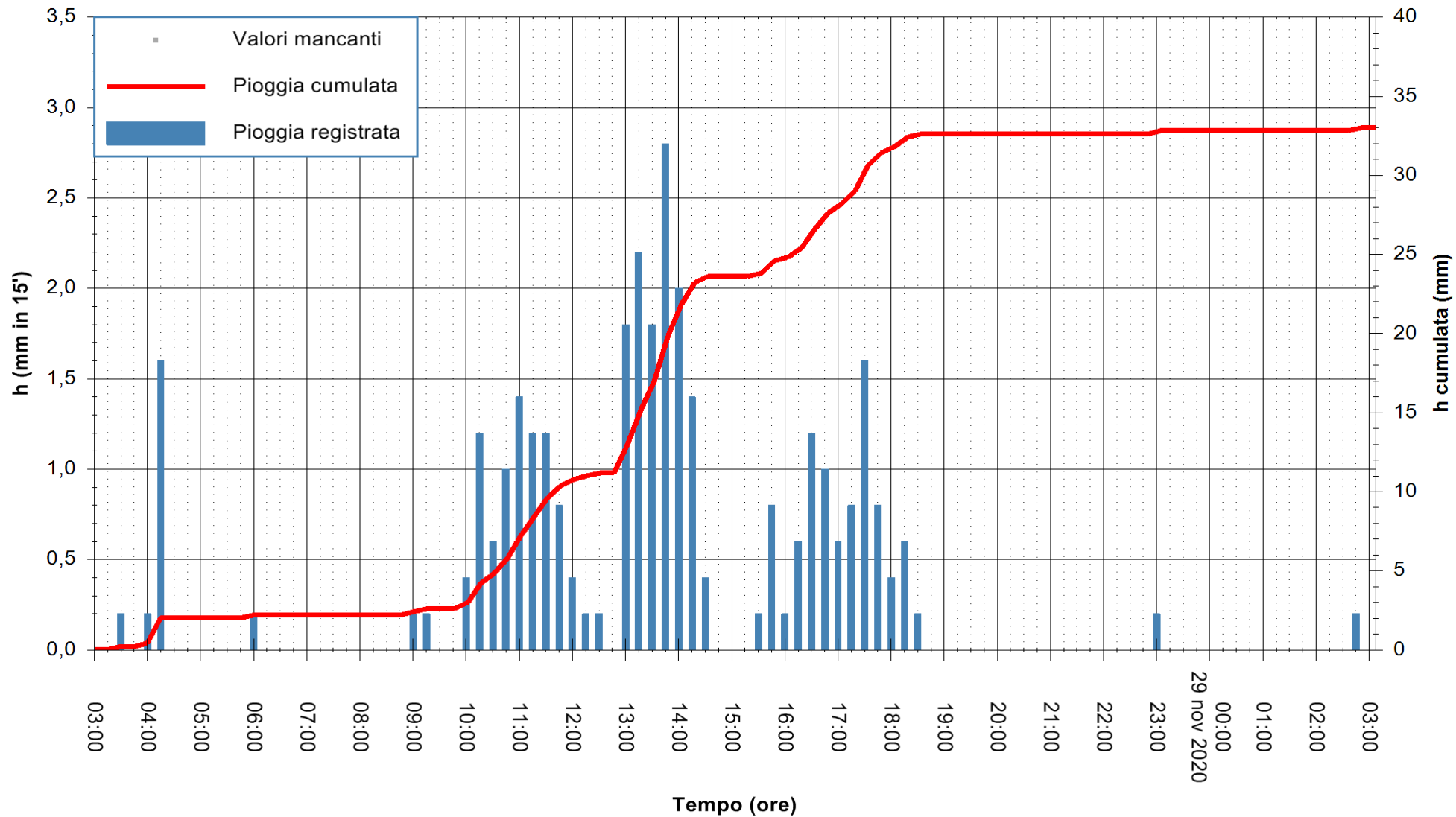

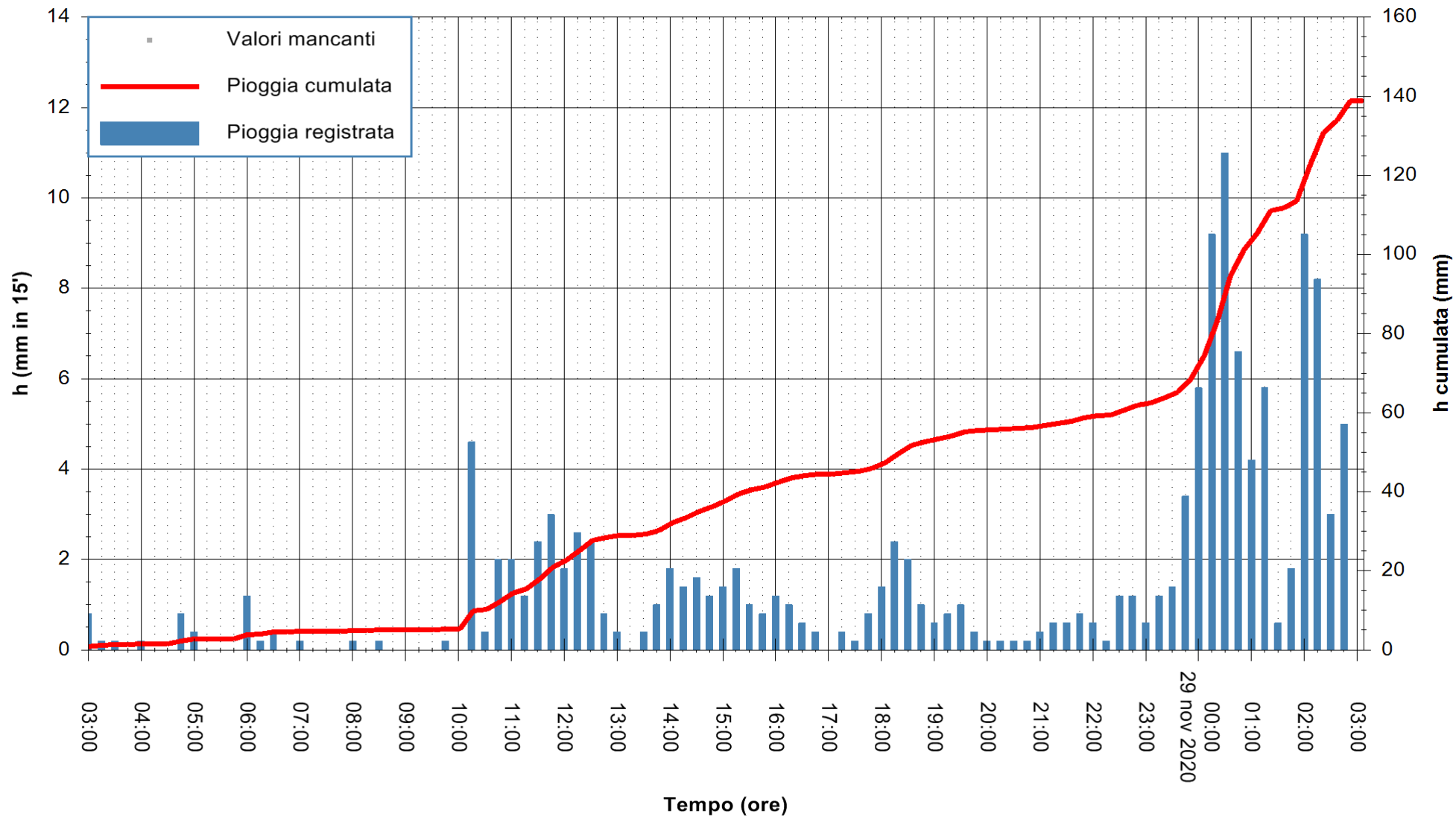

Stazione pluviometrica CAPOTERRA POGGIO DEI PINI  
 Area POGGIO DEI PINI  
 Pioggia registrata nelle ultime 24 ore  
 Estrazione dati delle ore 03:48 del 29/11/2020  
 Ultimo dato disponibile: 29/11/2020 alle 03:15



ARPAS  
 F.to il Dirigente Responsabile  
 Dott. Giuseppe Bianco

REGIONE AUTONOMA DE SARDIGNA  
 REGIONE AUTONOMA DELLA SARDEGNA

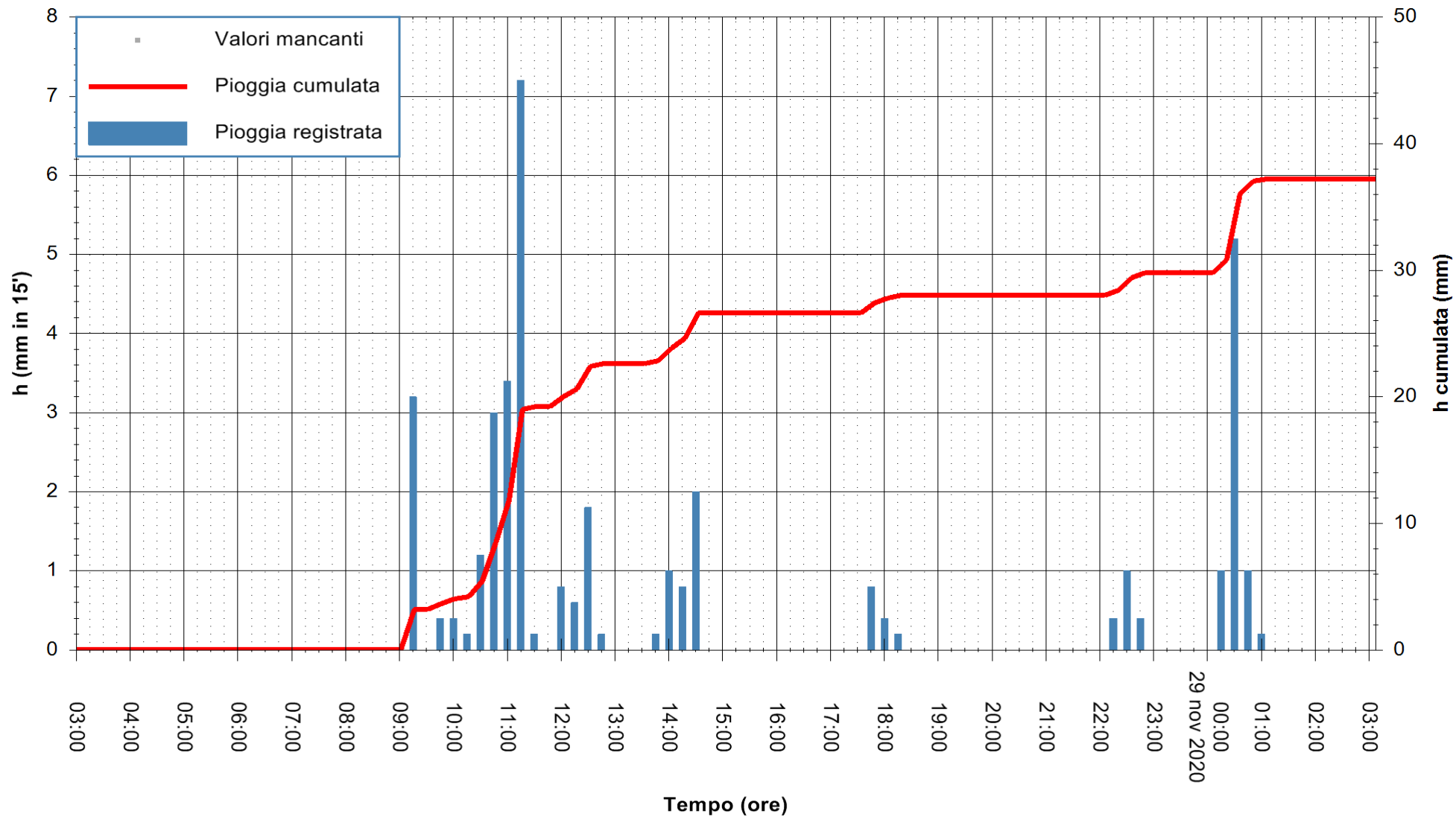

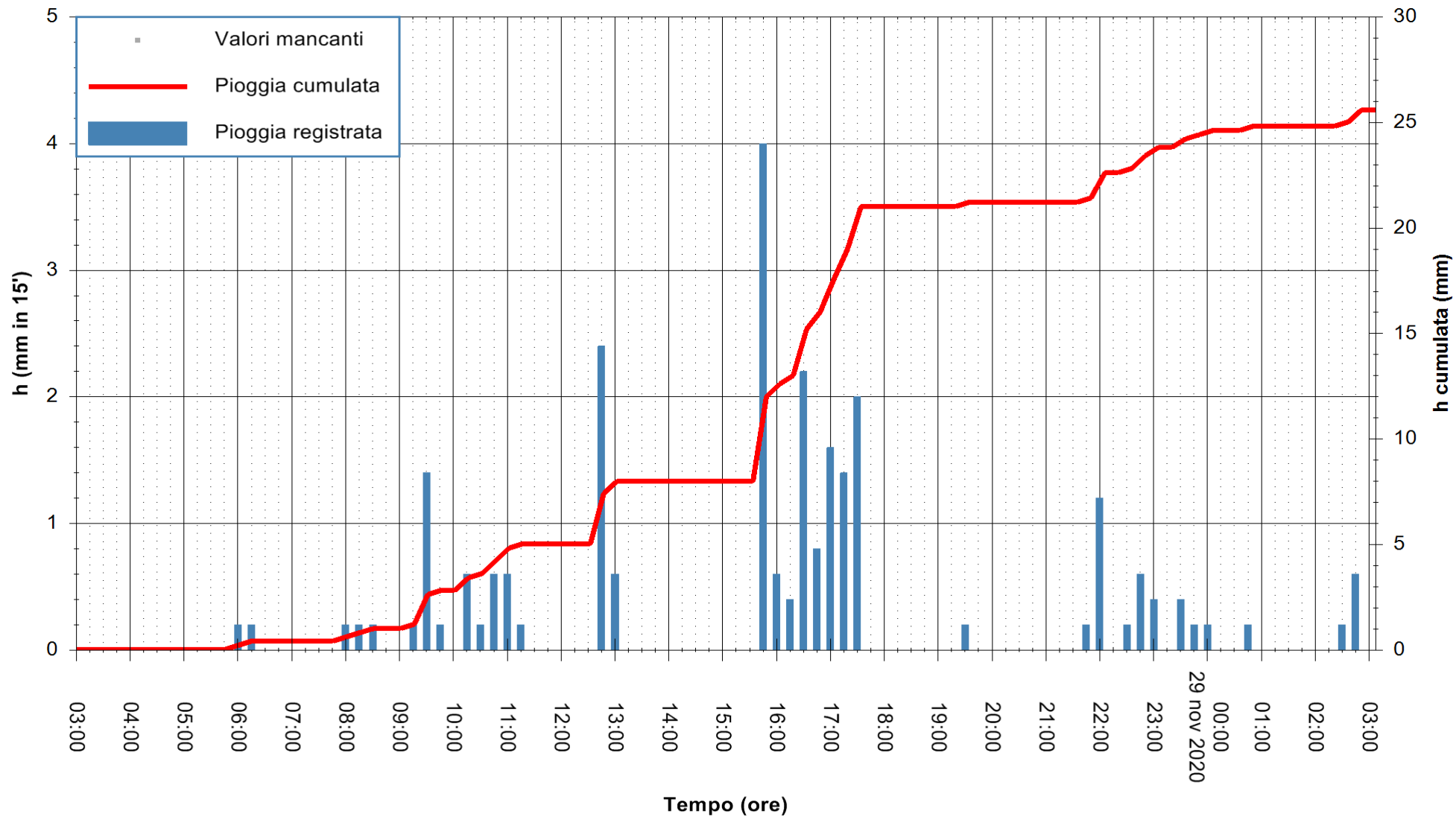



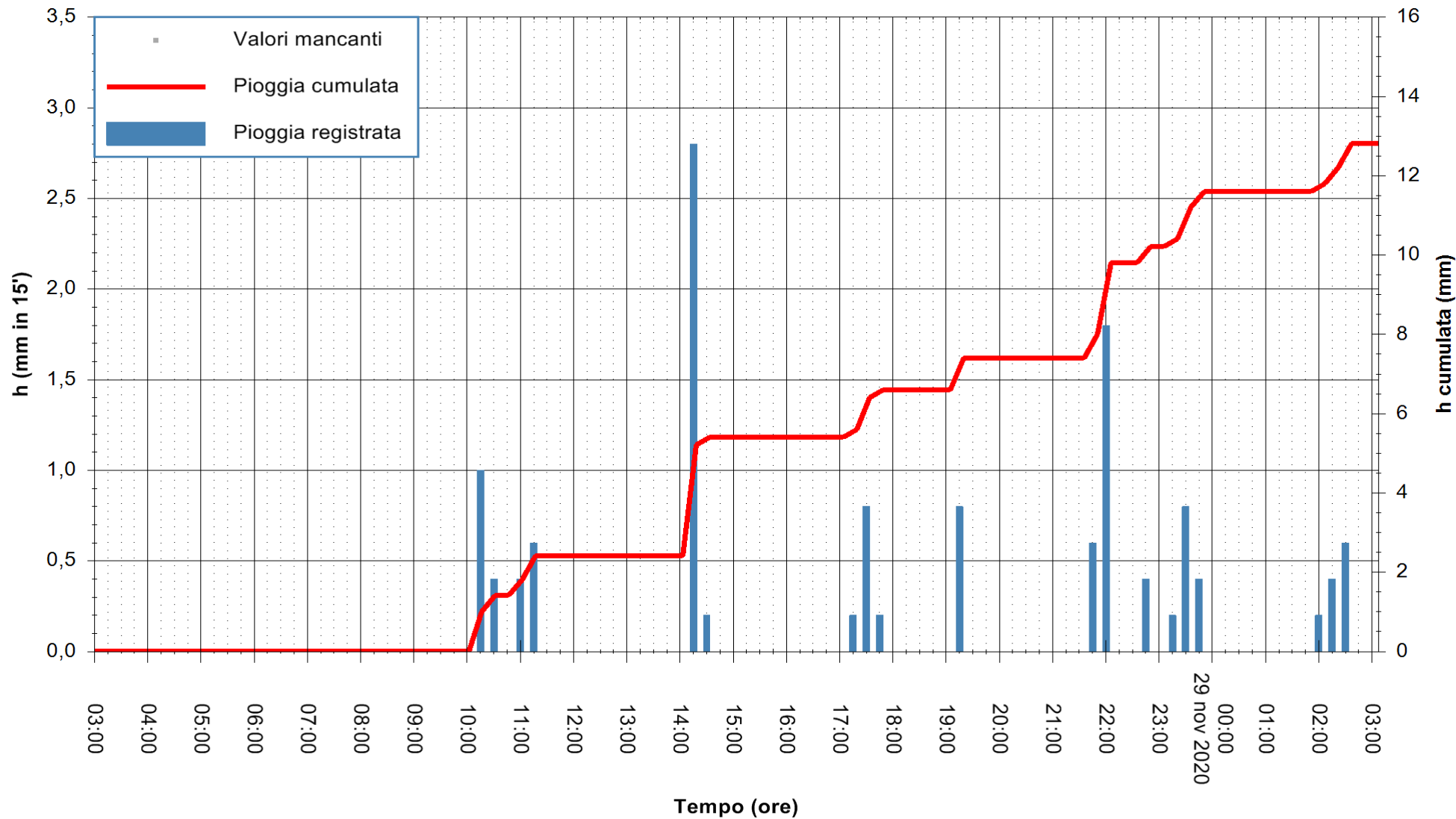

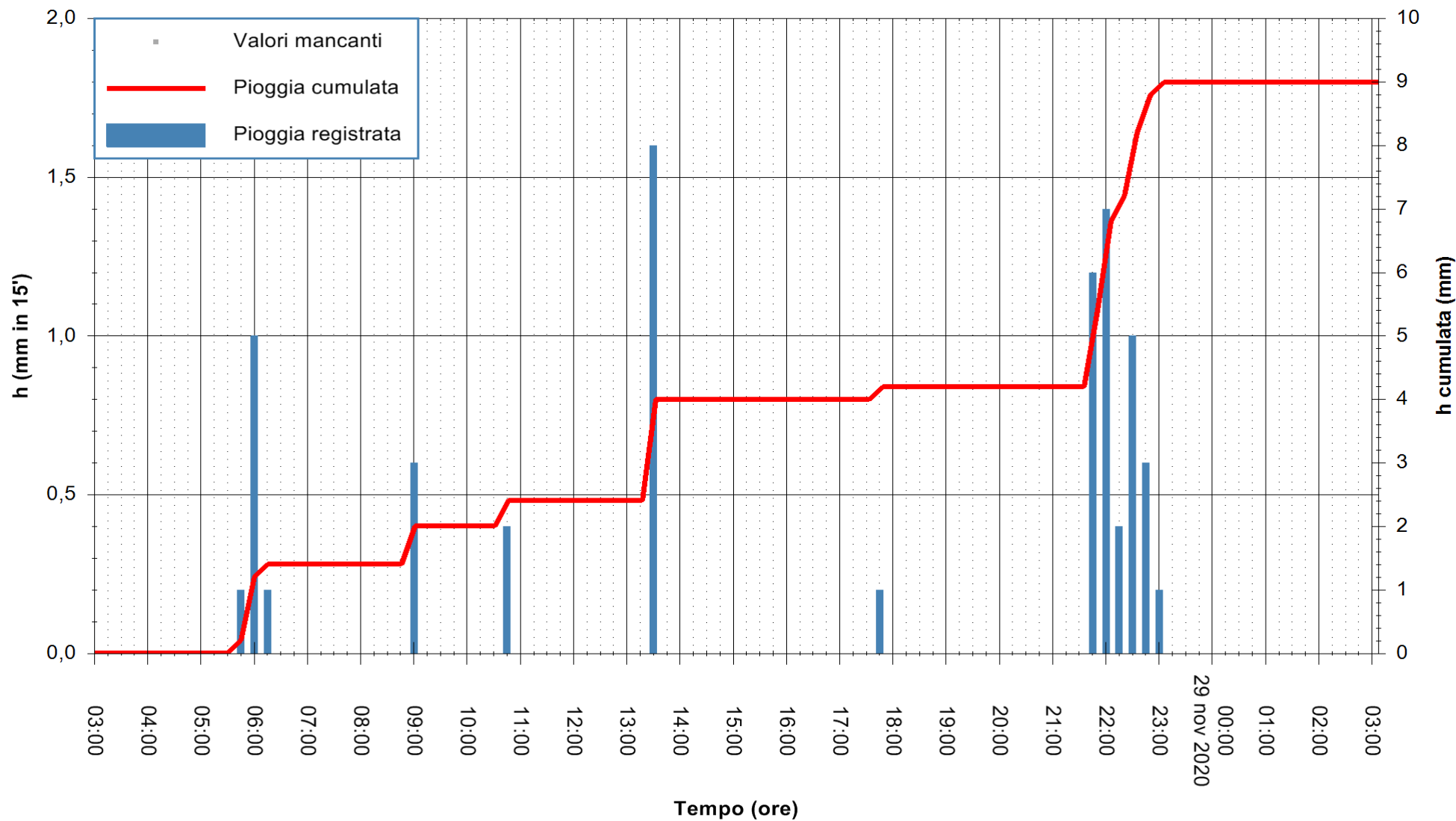

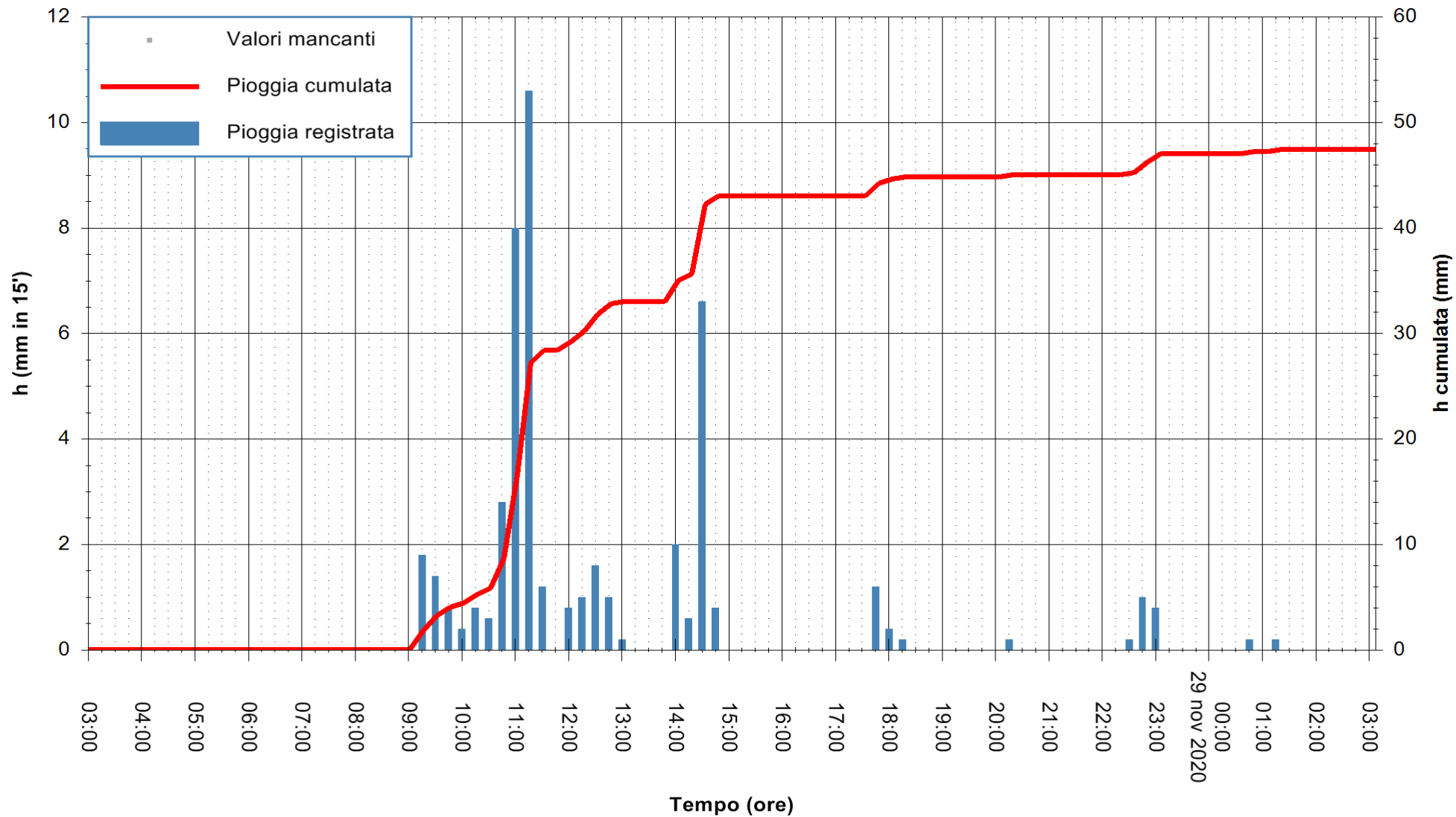

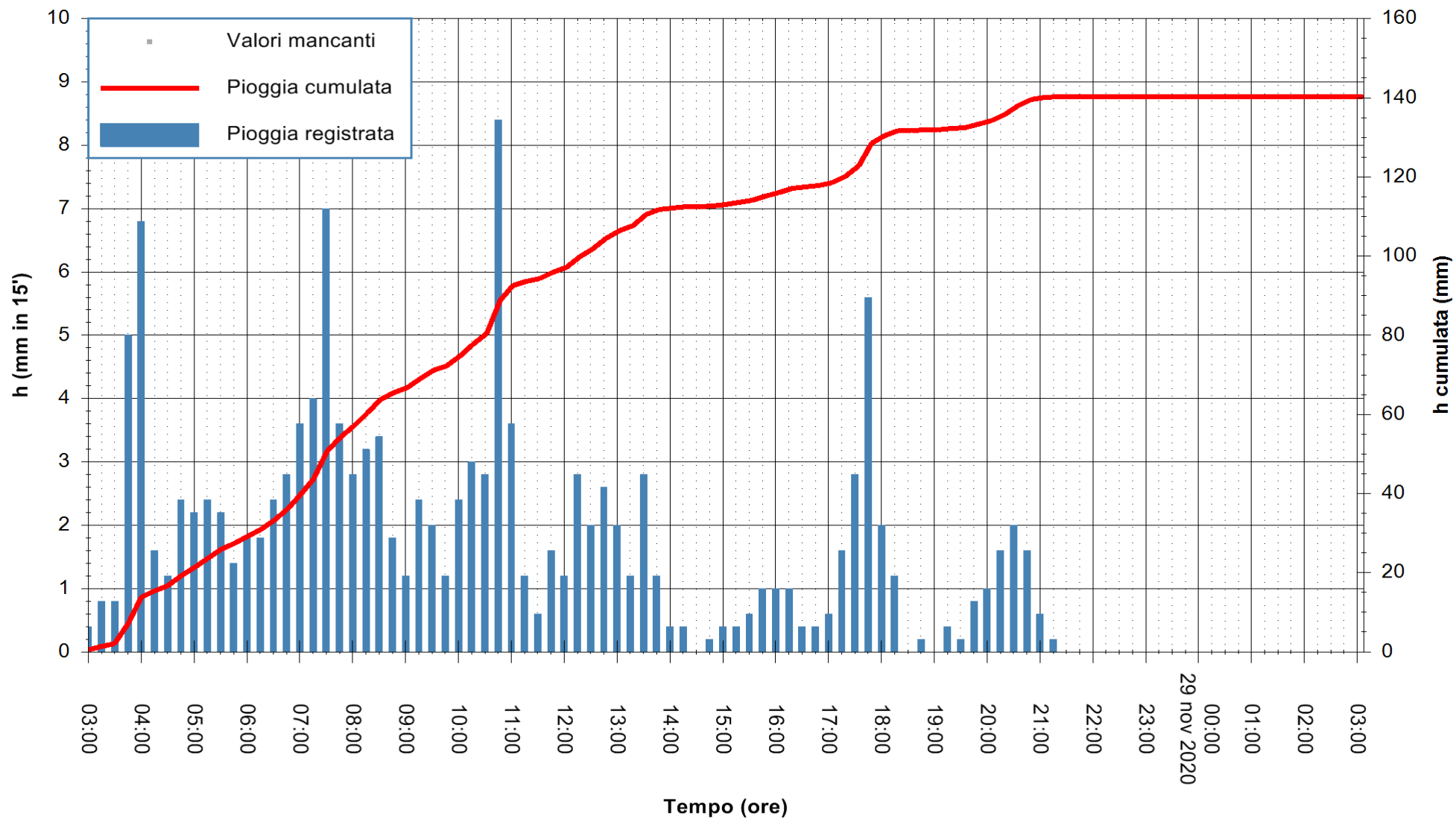

Stazione pluviometrica TRINITA' D'AGULTU PADULEDDA  
Area PADULEDDA

Pioggia registrata nelle ultime 24 ore  
Estrazione dati delle ore 03:48 del 29/11/2020  
Ultimo dato disponibile: 29/11/2020 alle 03:15



ARPAS  
F.to il Dirigente Responsabile  
Dott. Giuseppe Bianco

REGIONE AUTÒNOMA DE SARDIGNA  
REGIONE AUTONOMA DELLA SARDEGNA

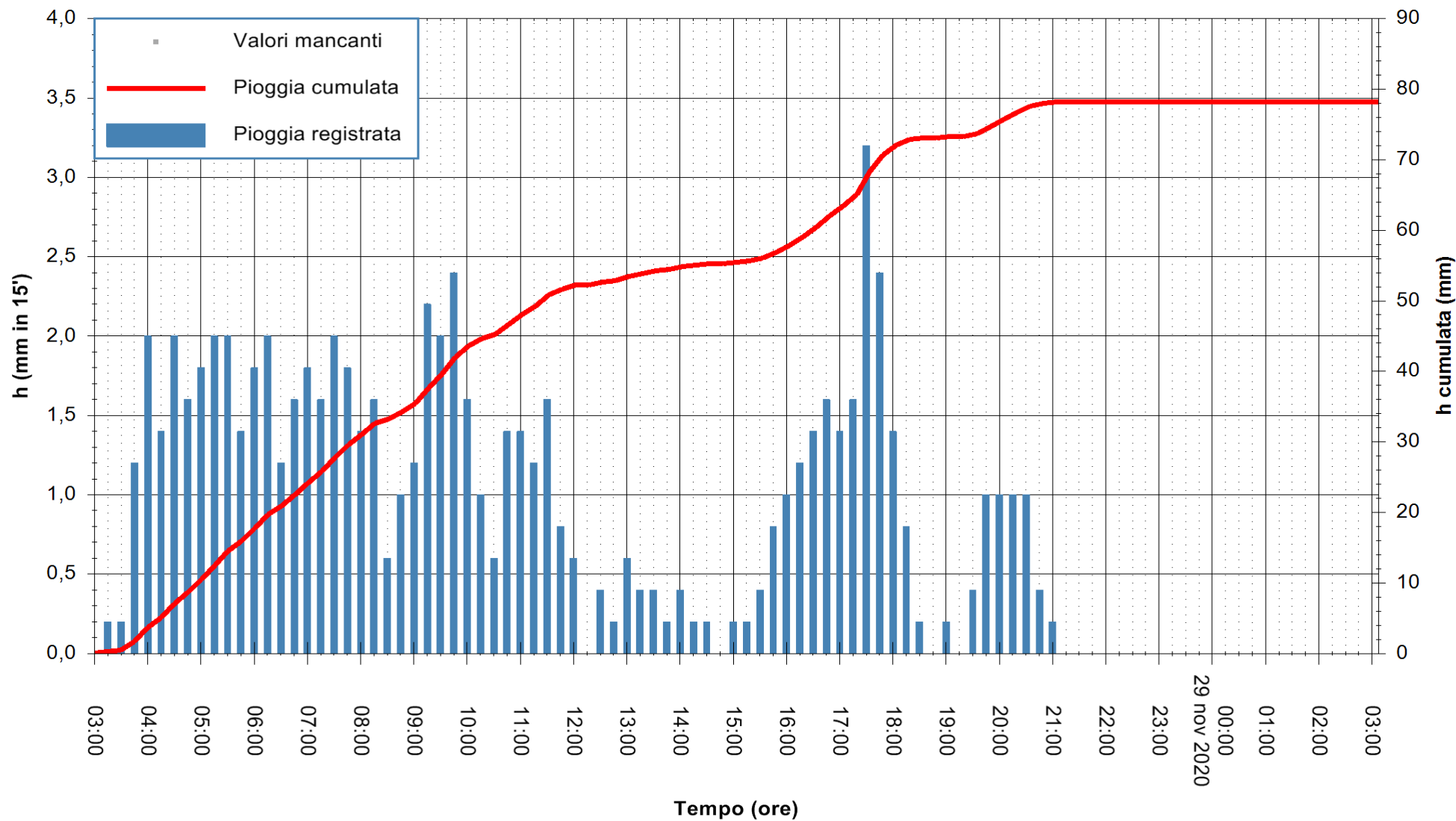

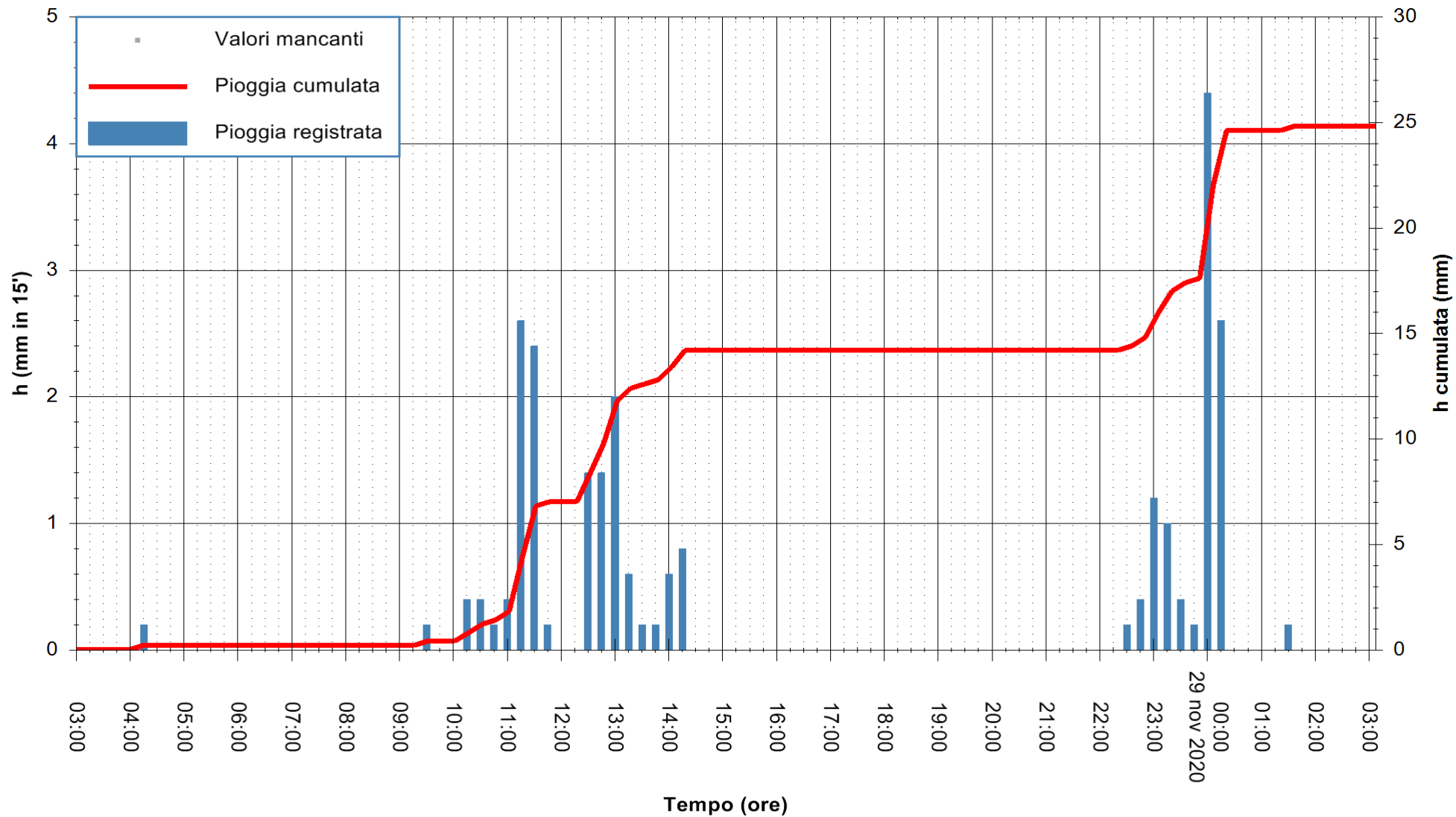

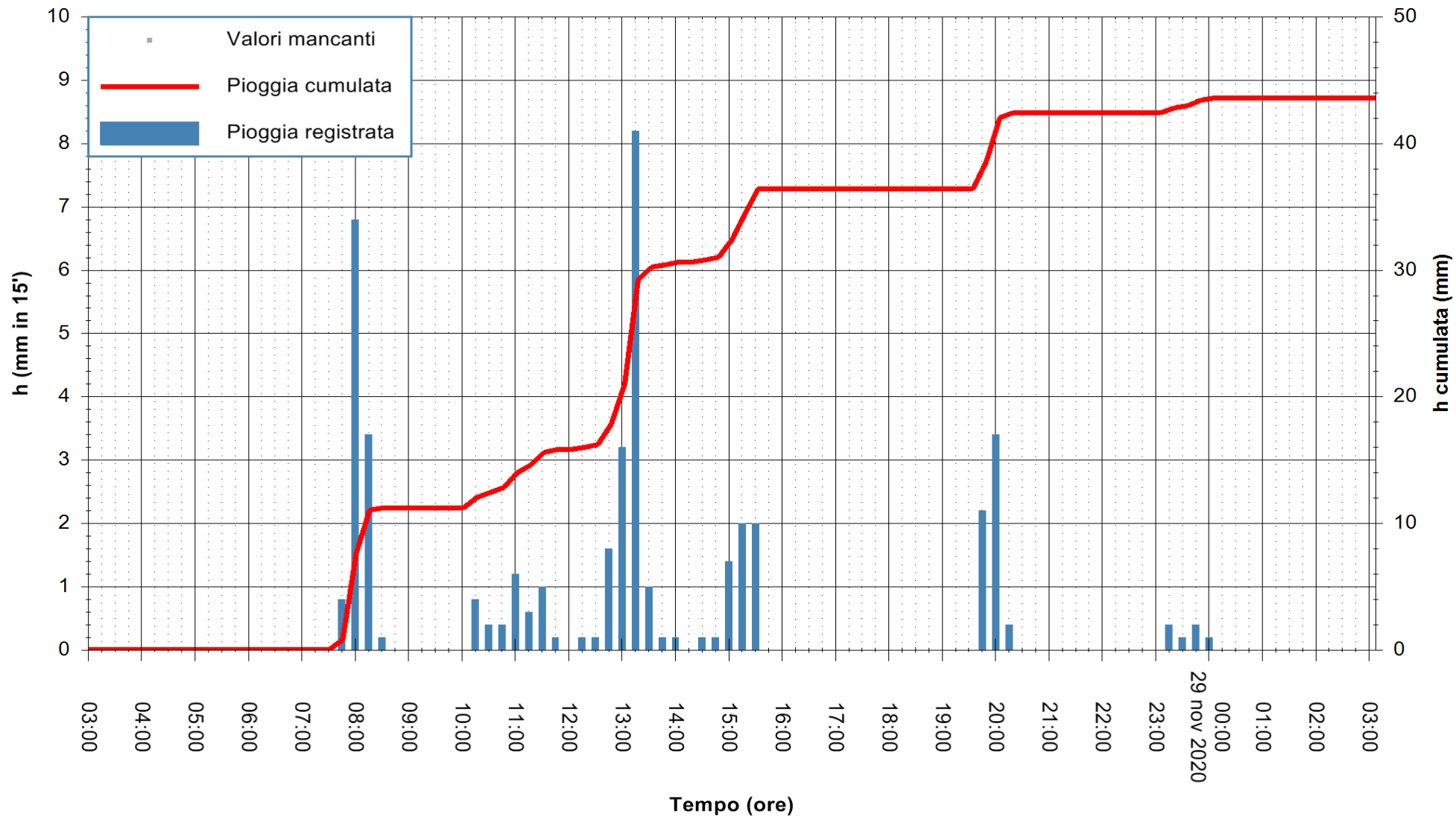

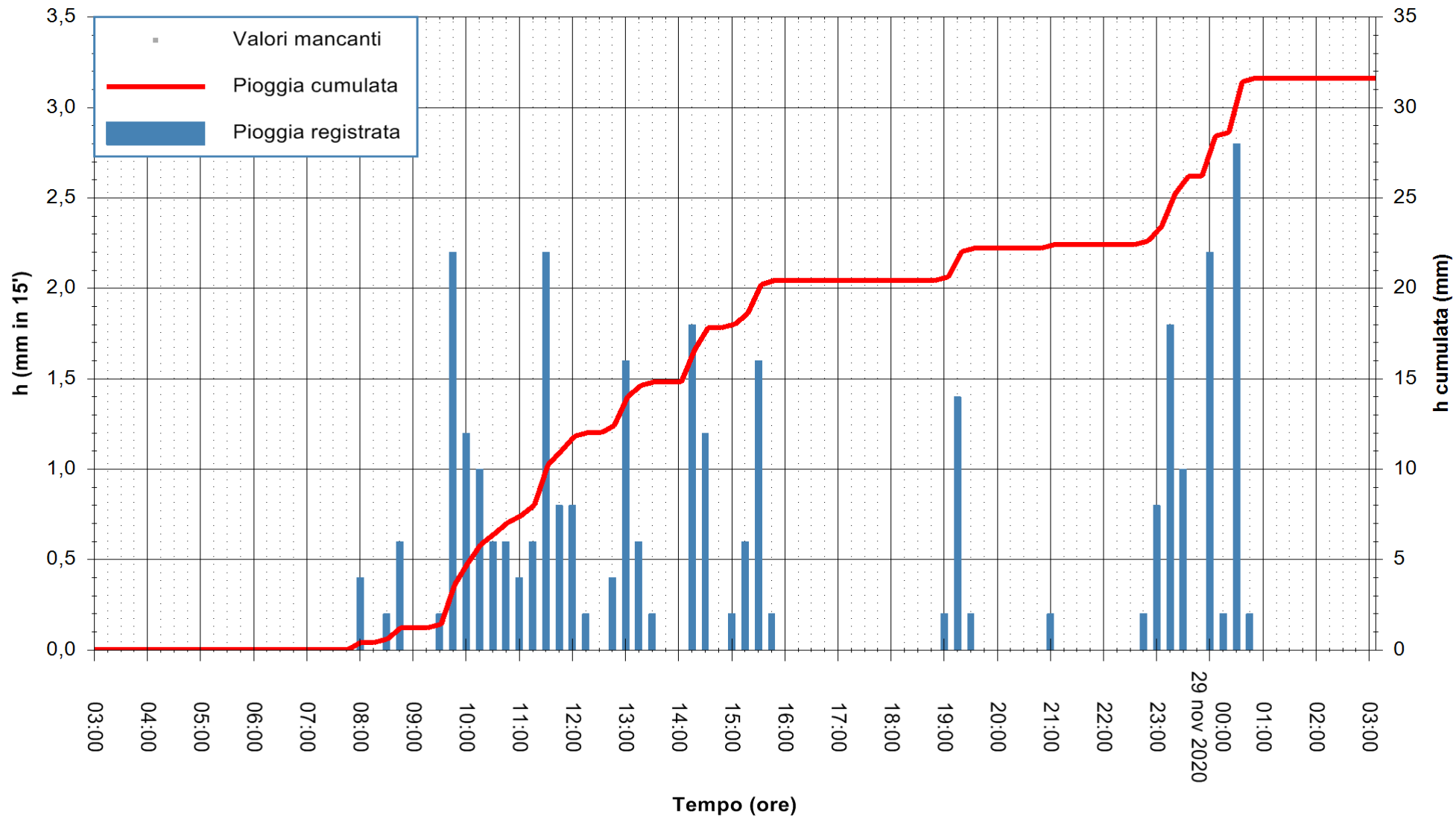



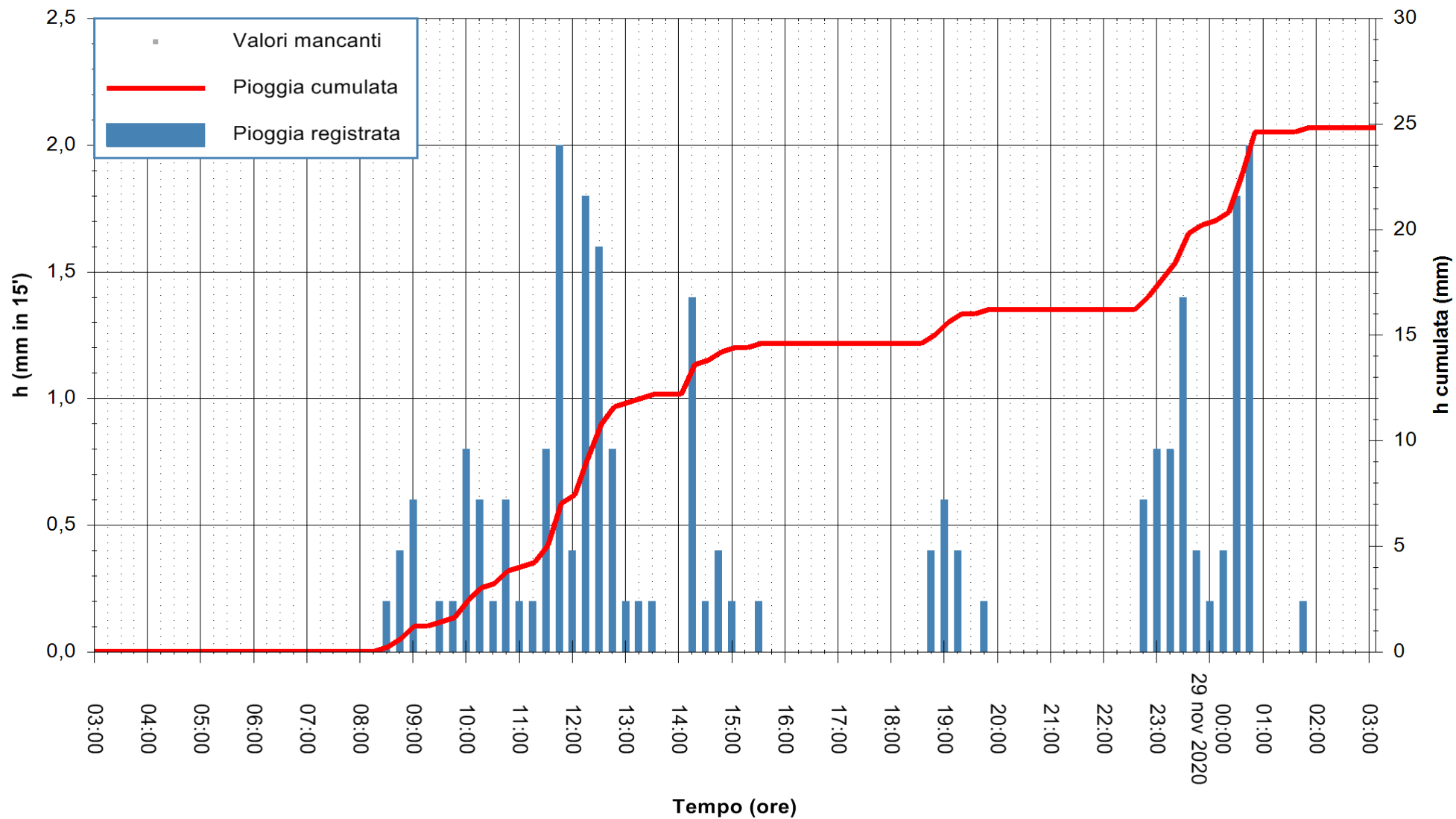

Stazione pluviometrica CARBONIA C.RA FLUMENTEPIDO  
Area FLUMETEPIDO

Pioggia registrata nelle ultime 24 ore  
Estrazione dati delle ore 03:48 del 29/11/2020  
Ultimo dato disponibile: 29/11/2020 alle 03:00



ARPAS  
F.to il Dirigente Responsabile  
Dott. Giuseppe Bianco

REGIONE AUTÒNOMA DE SARDIGNA  
REGIONE AUTONOMA DELLA SARDEGNA

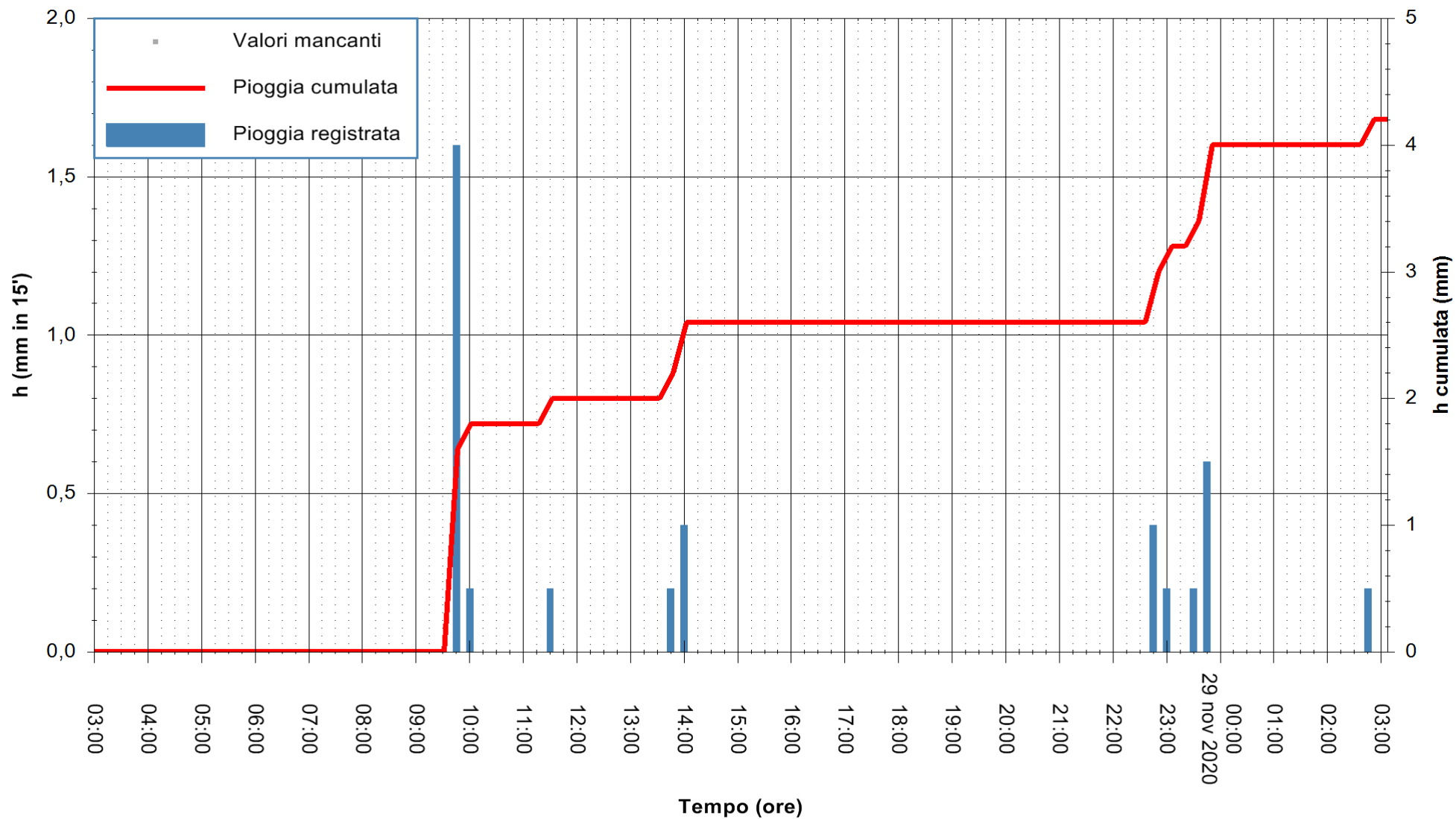

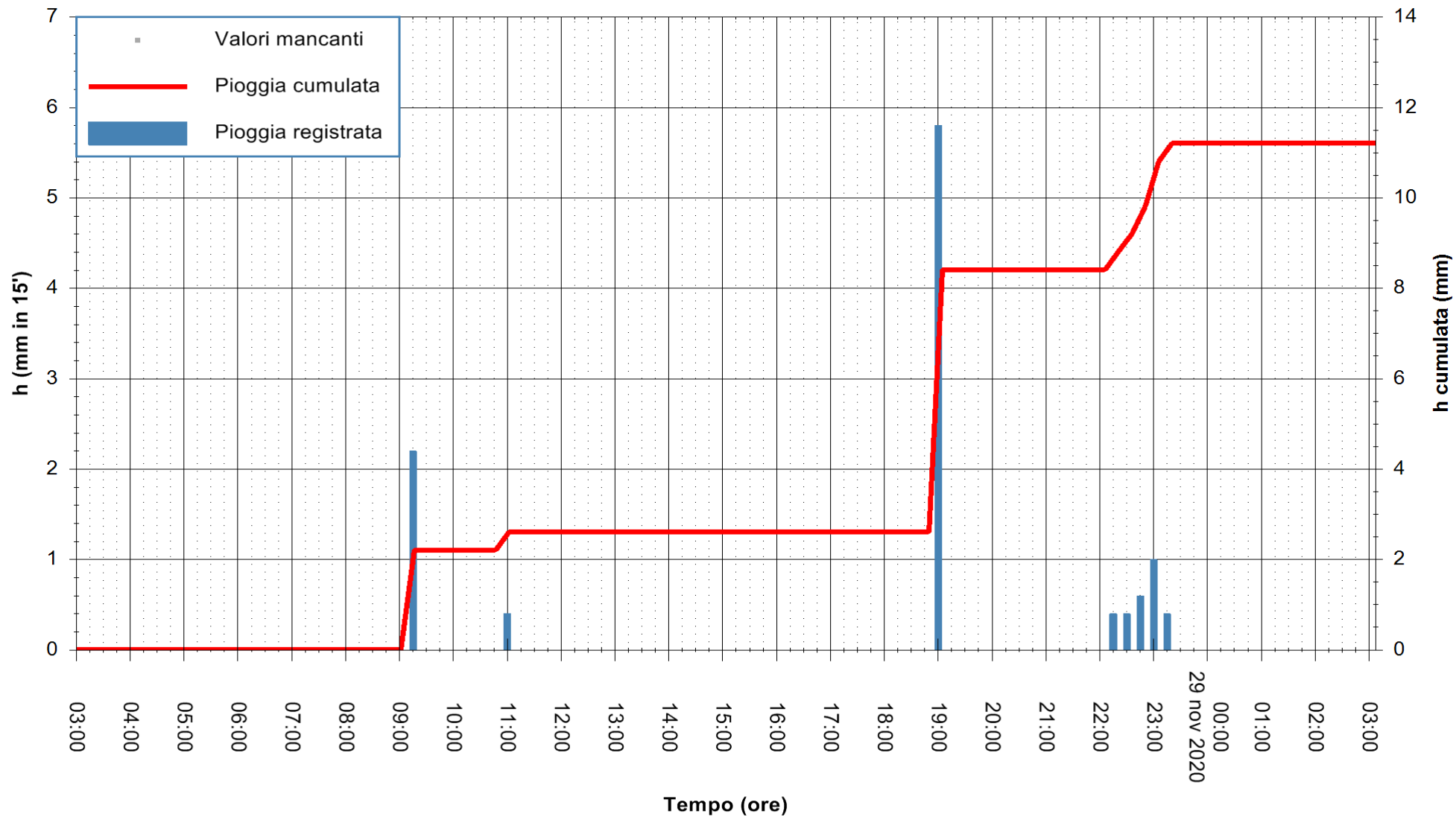

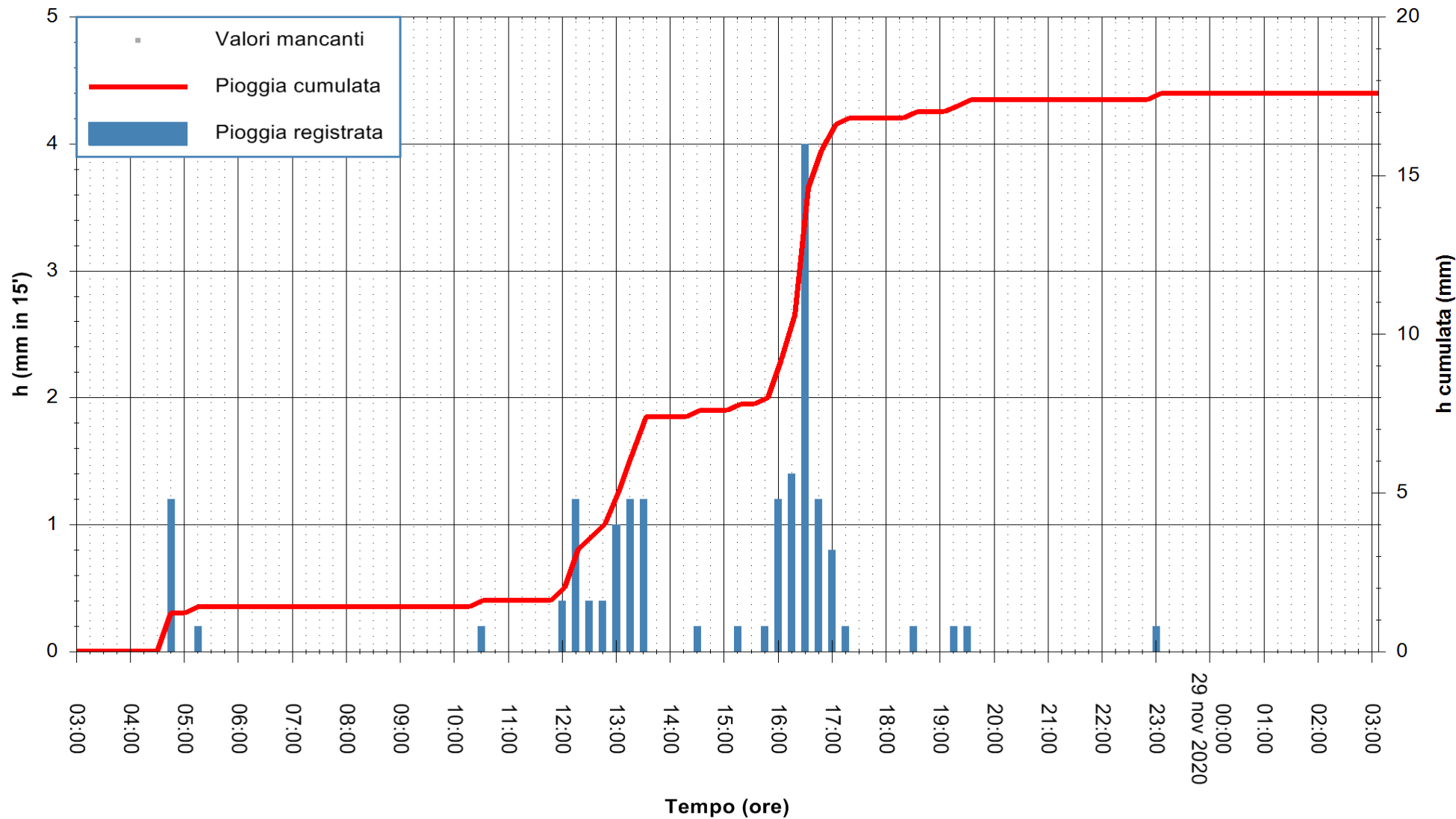

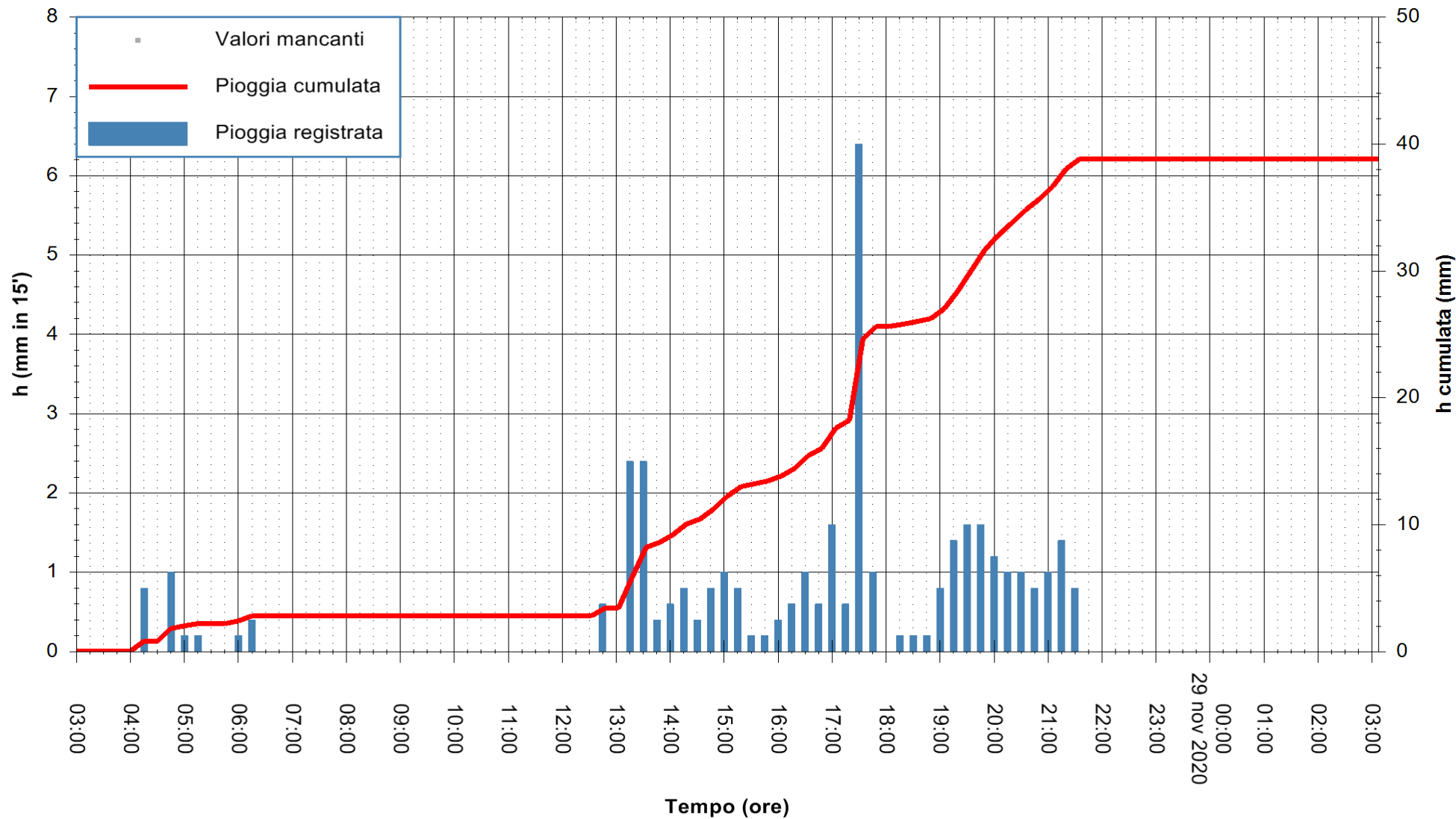

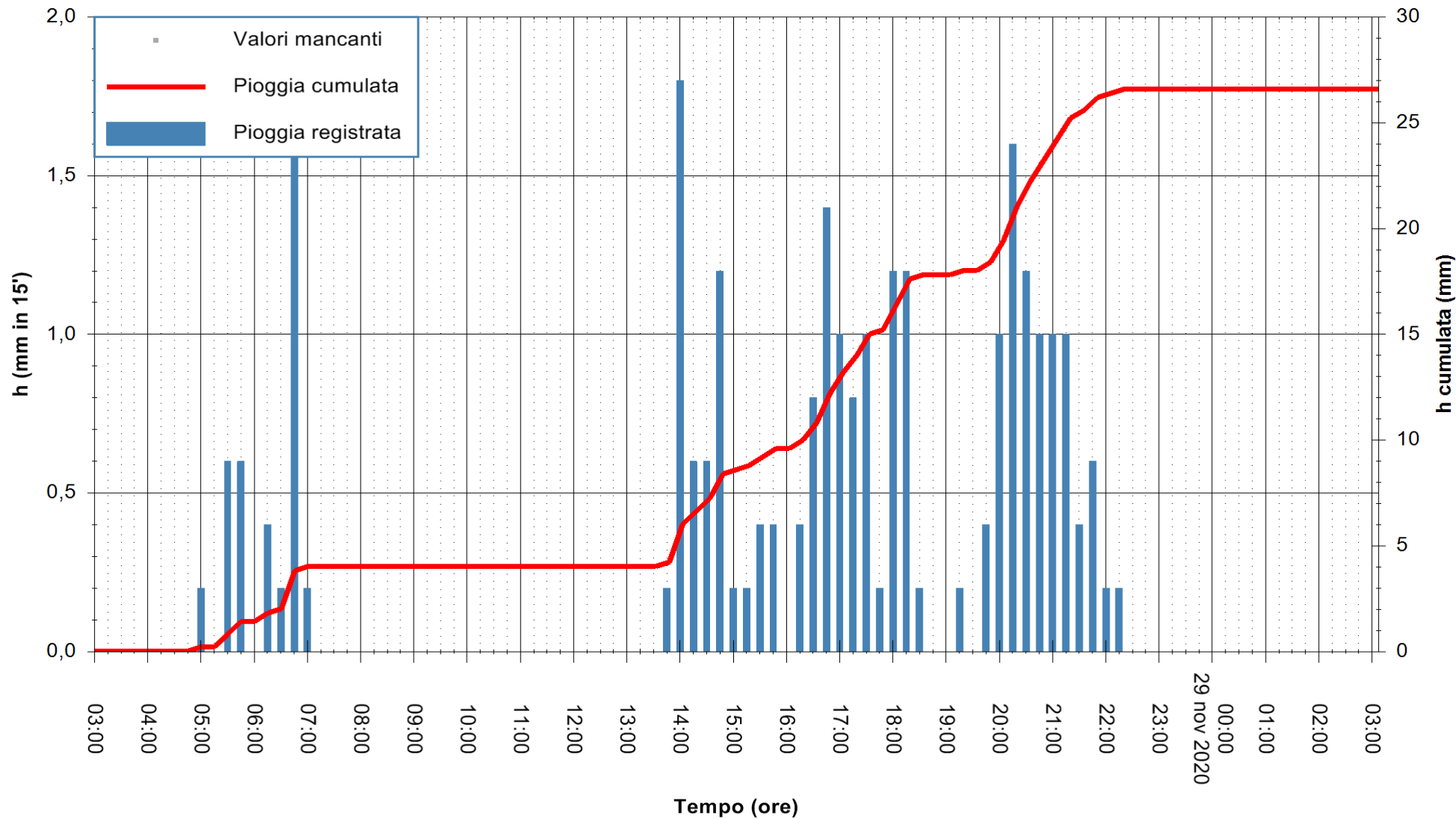

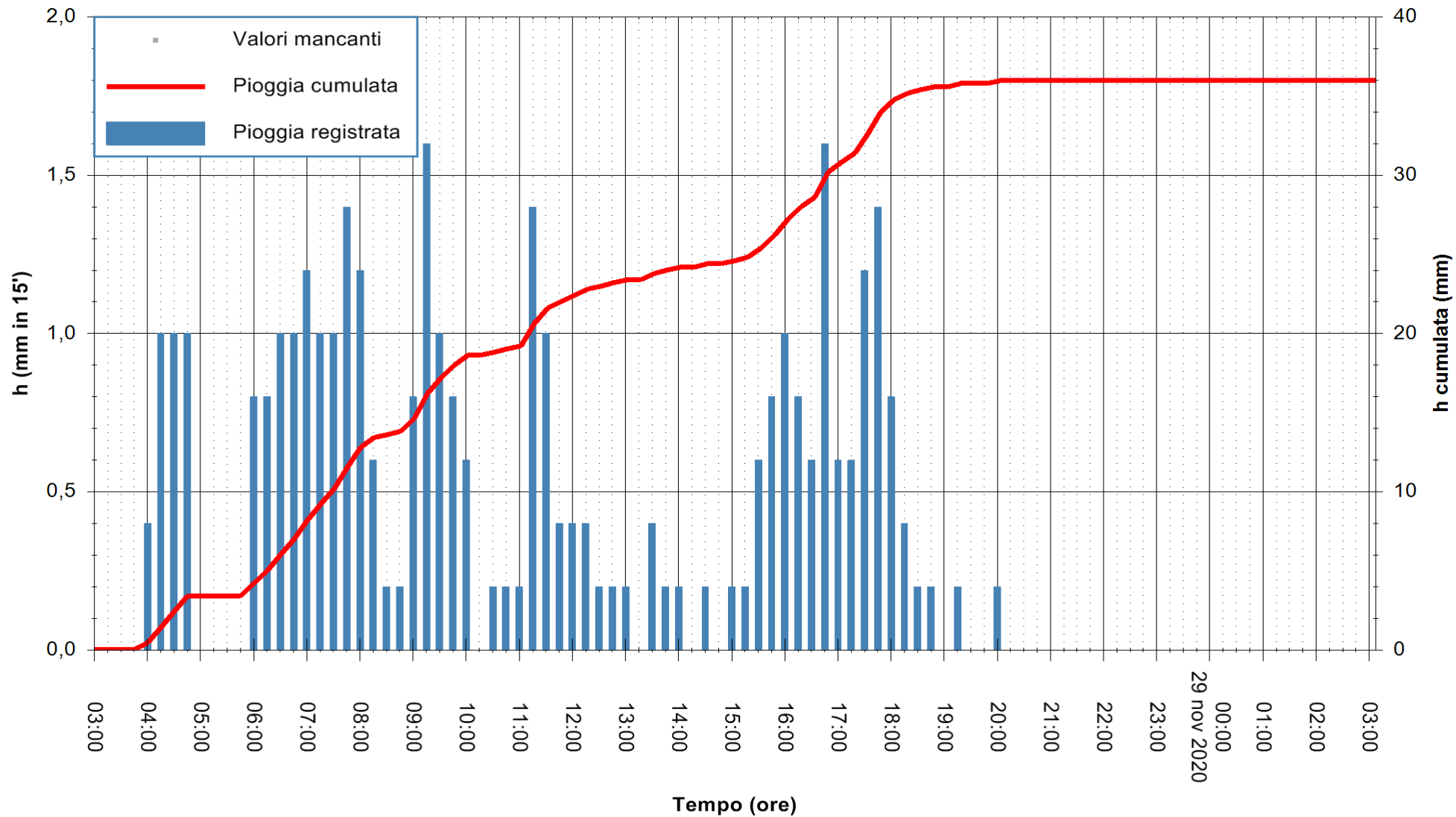

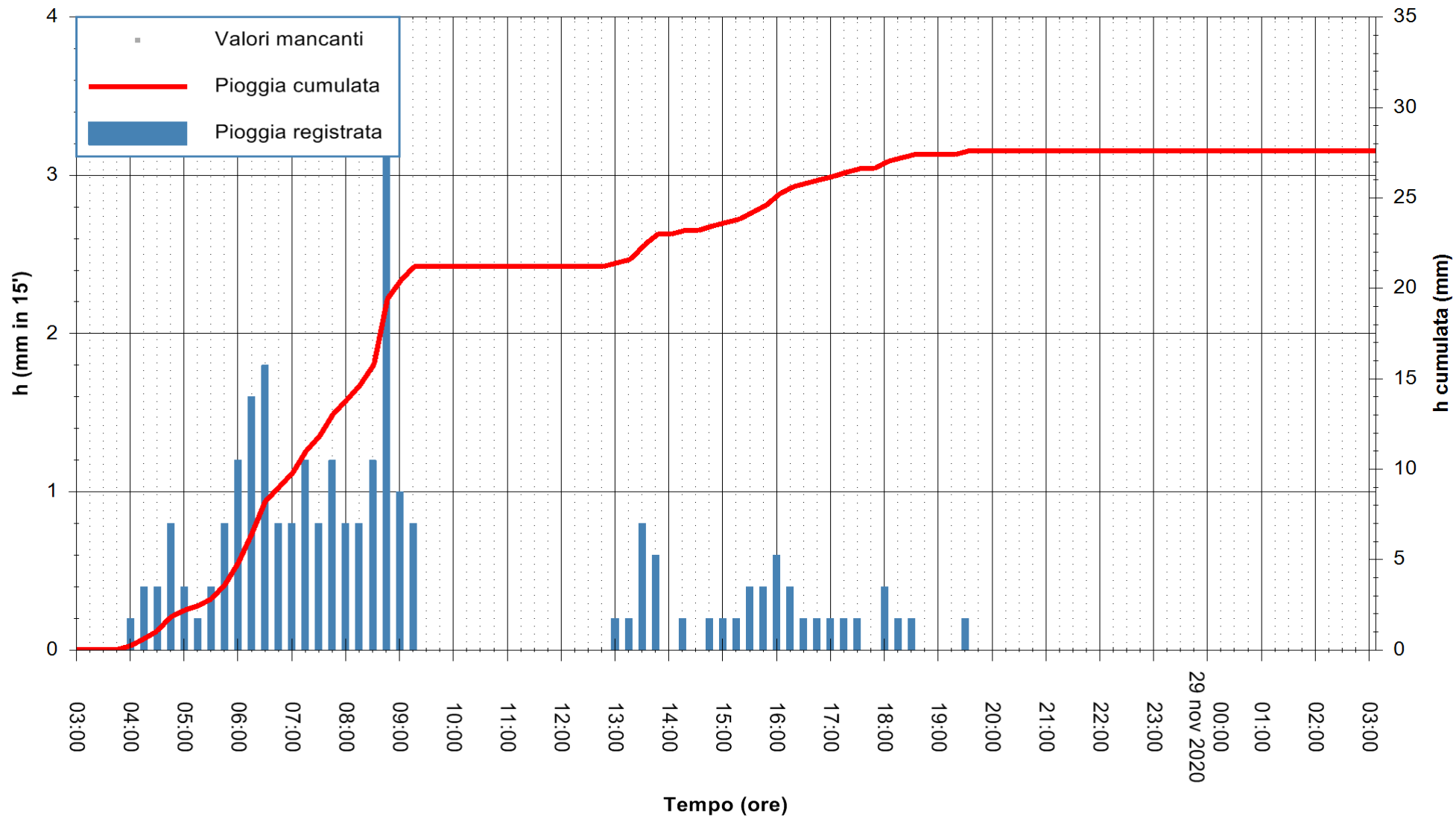



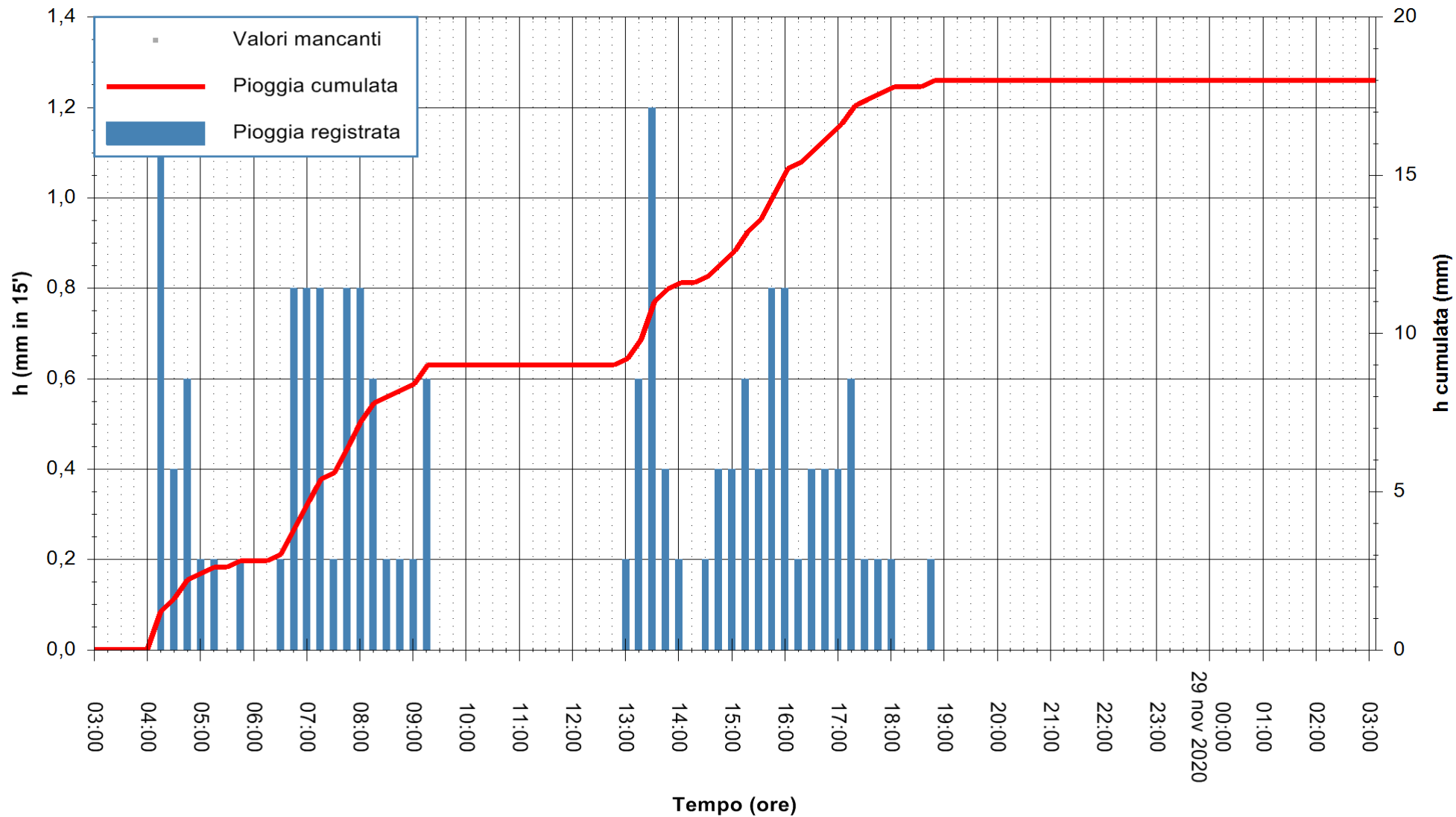

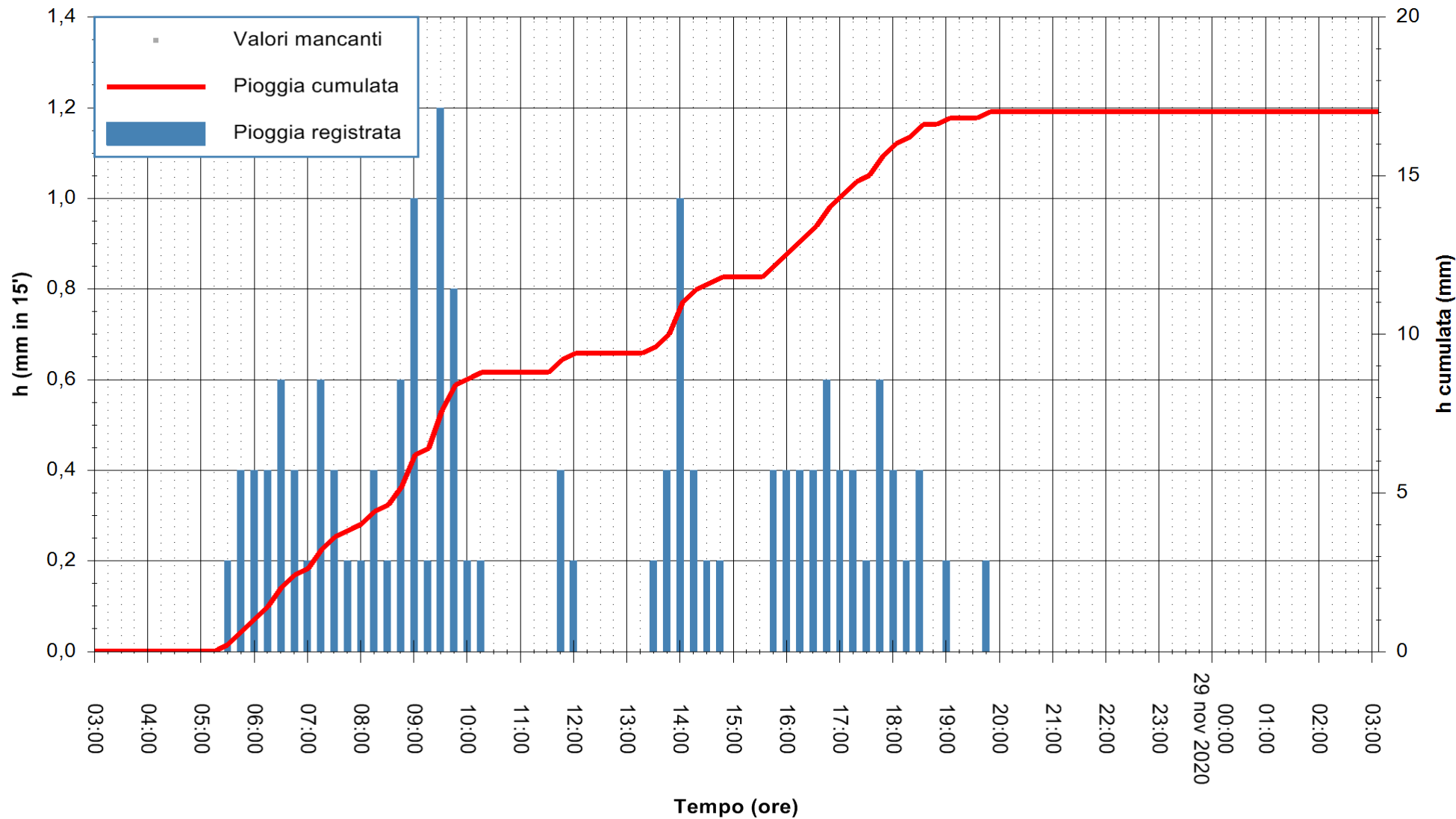

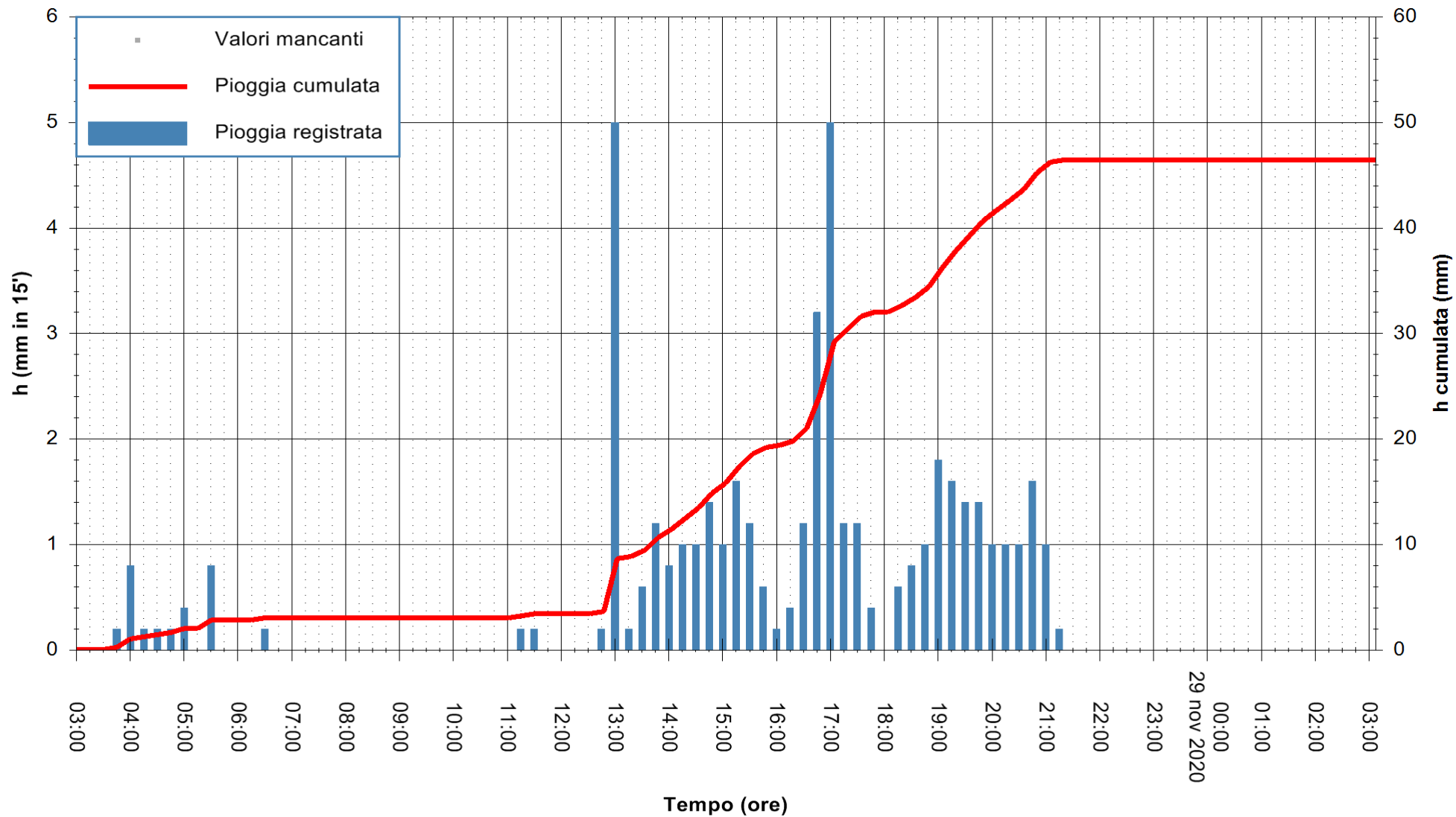

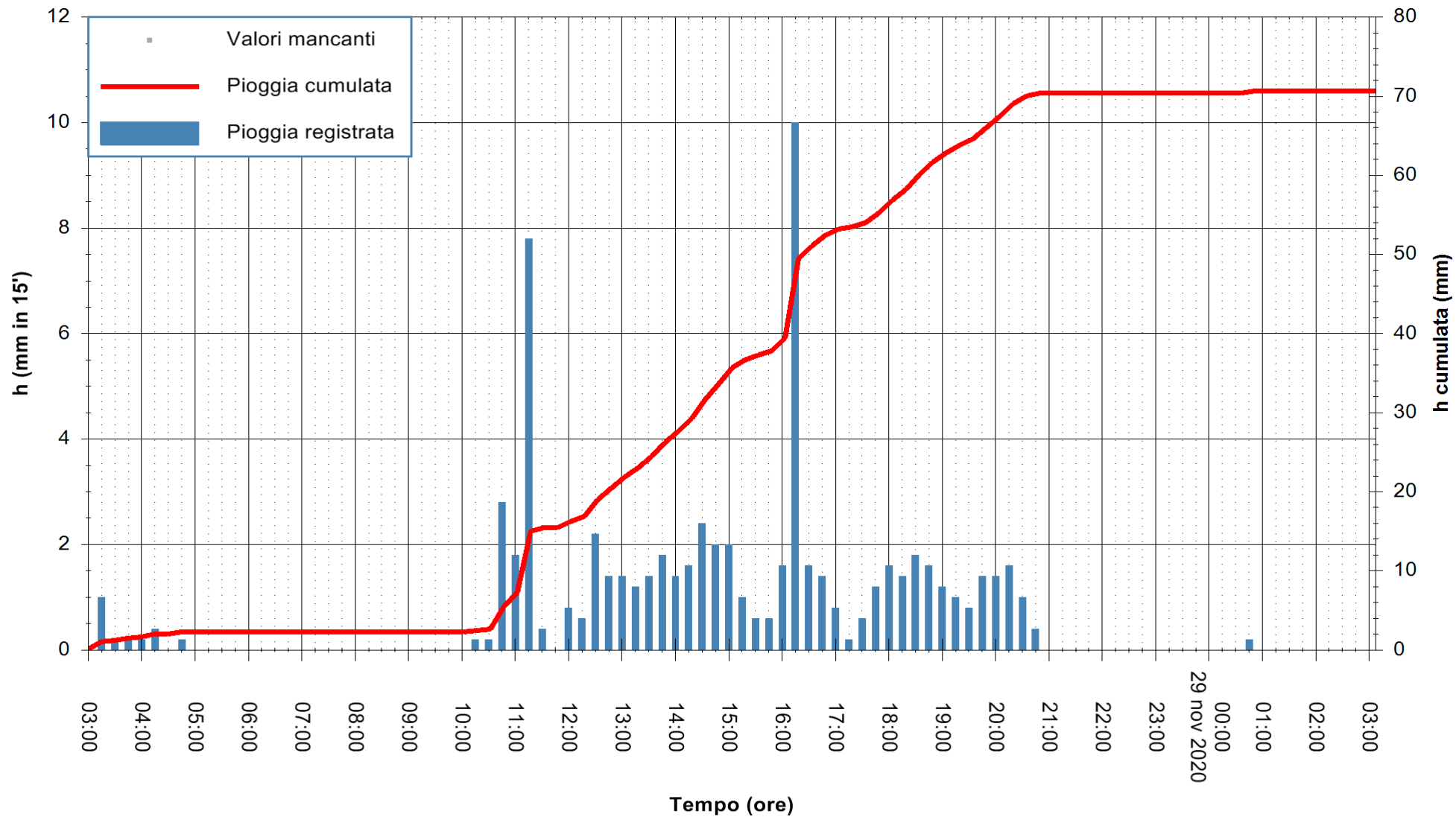

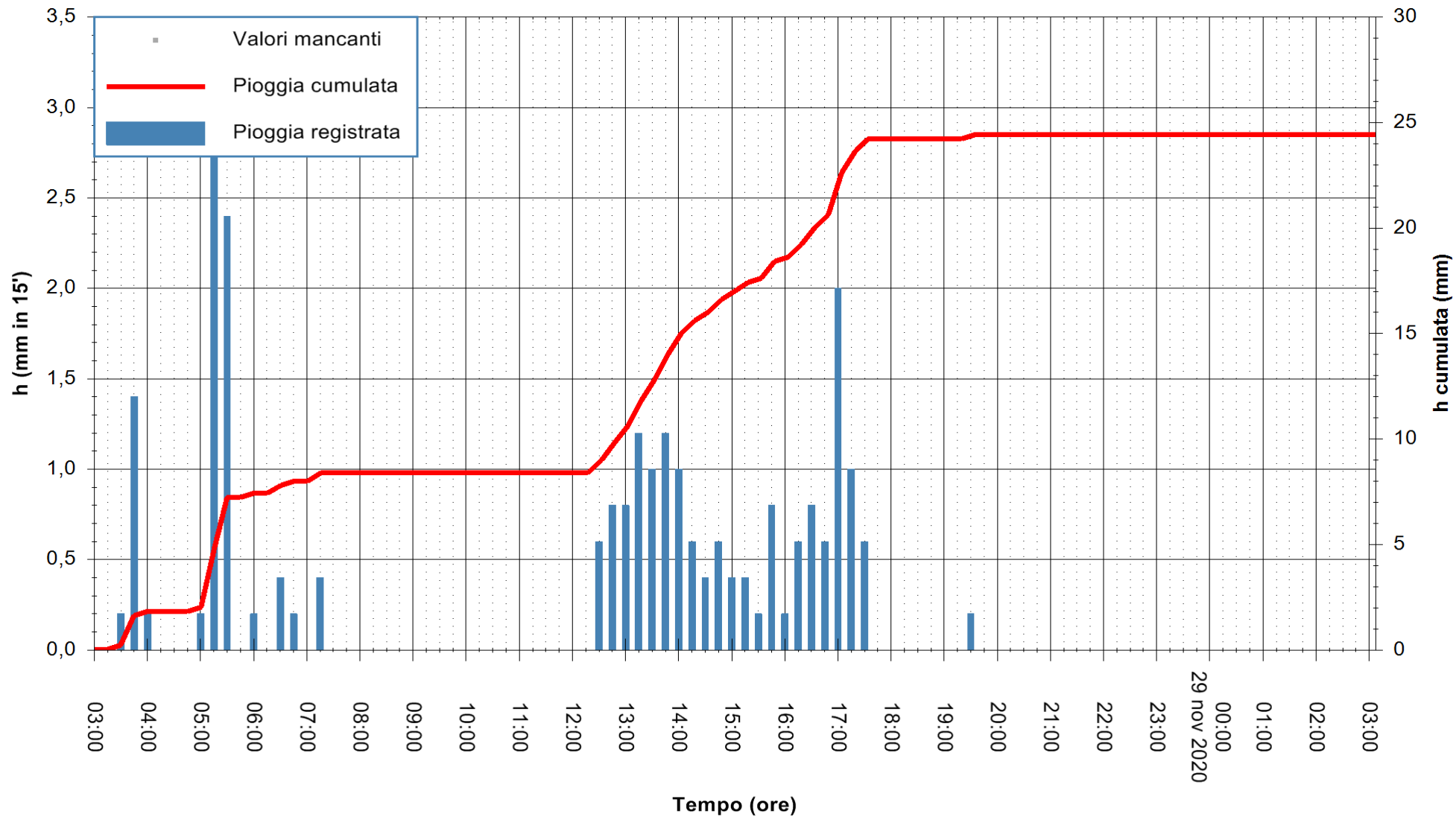

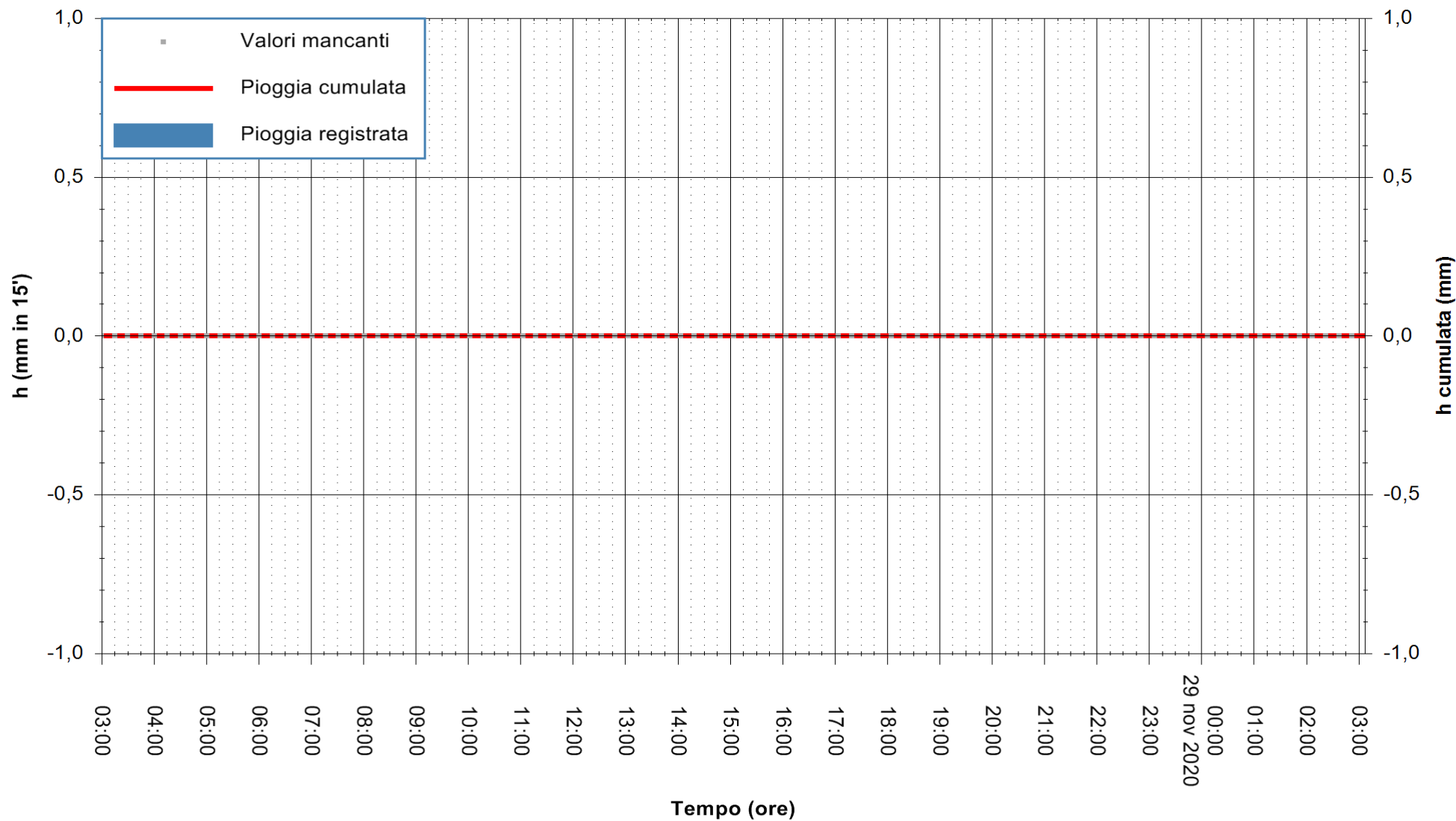

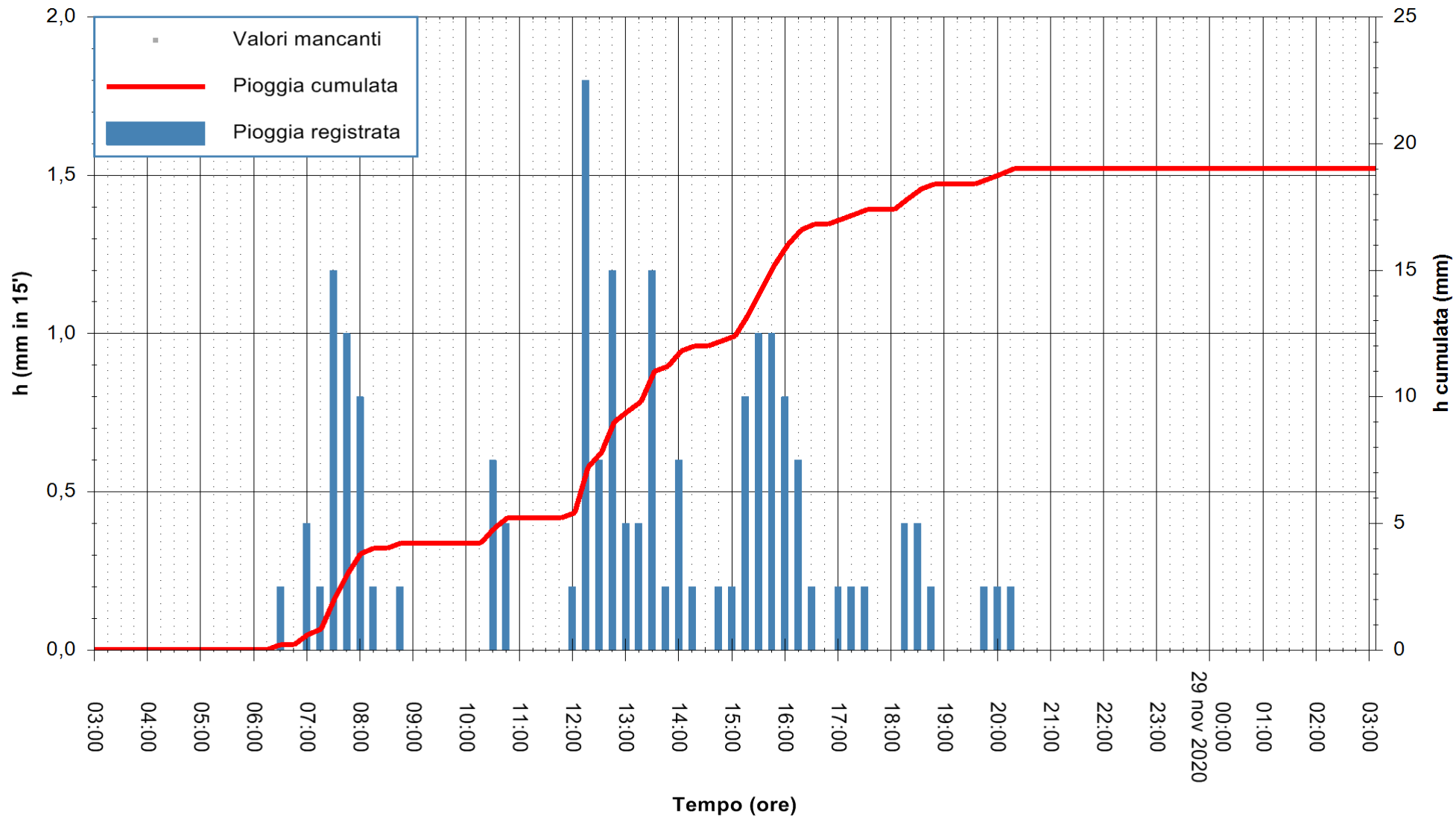

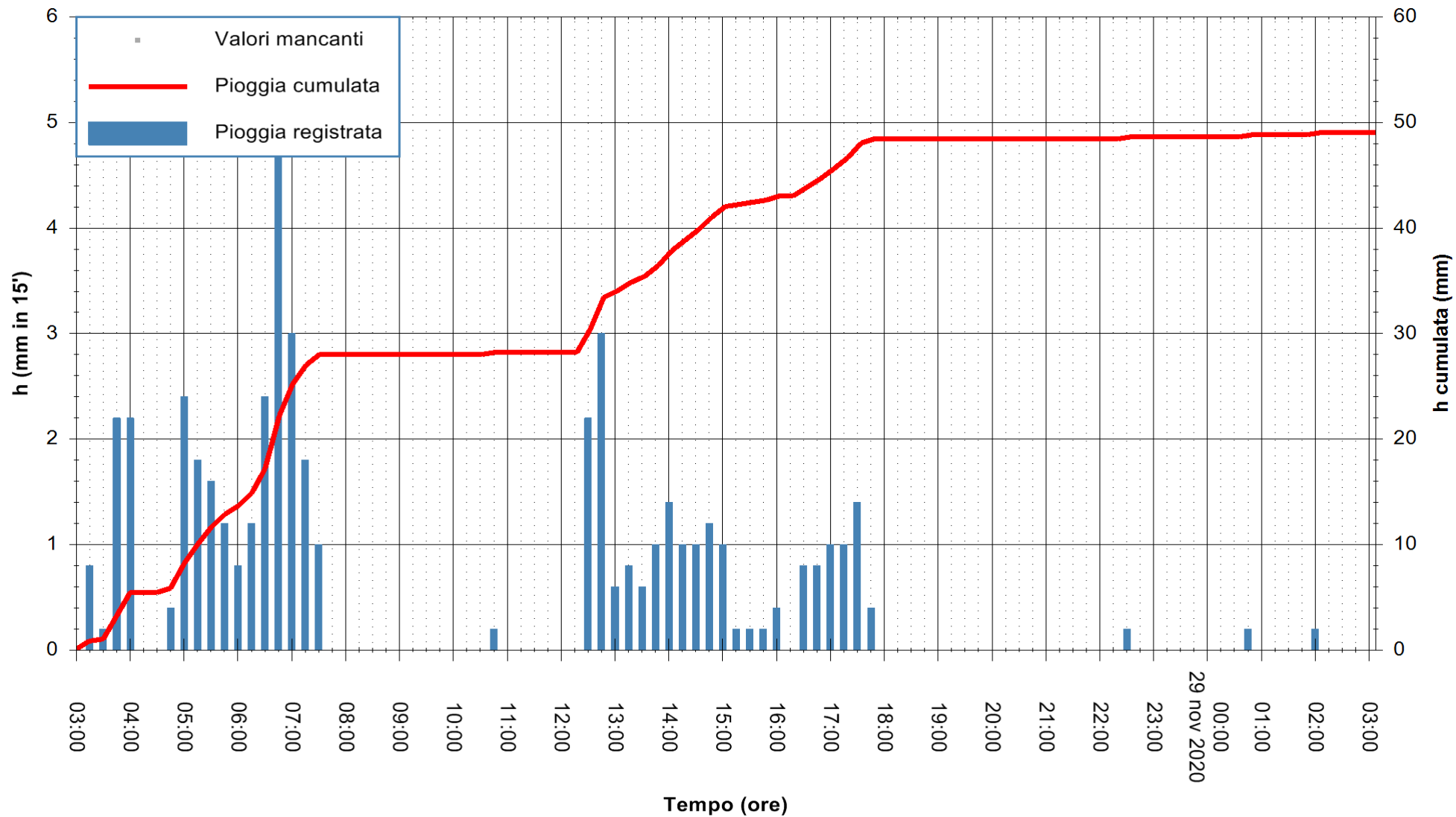



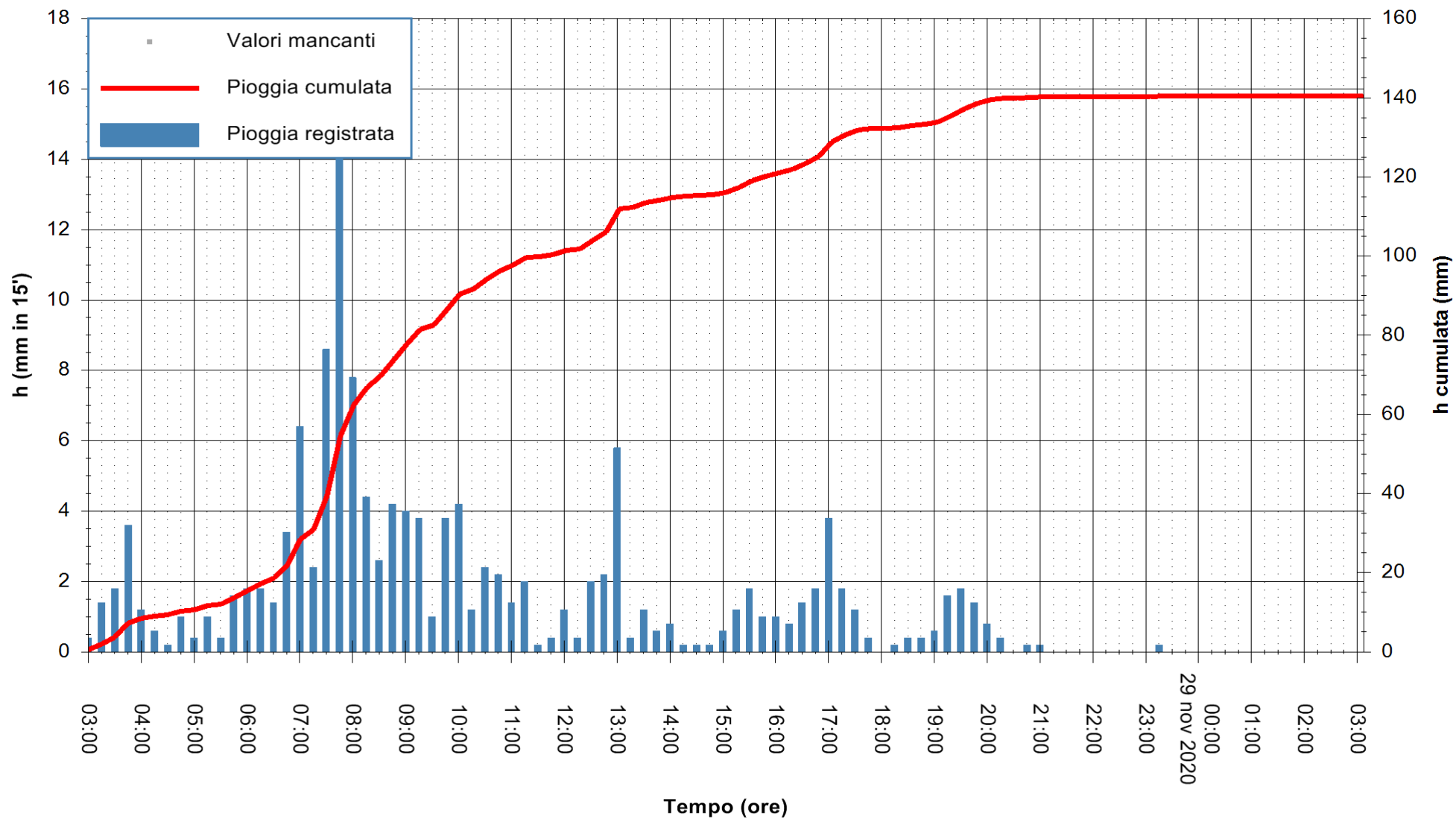

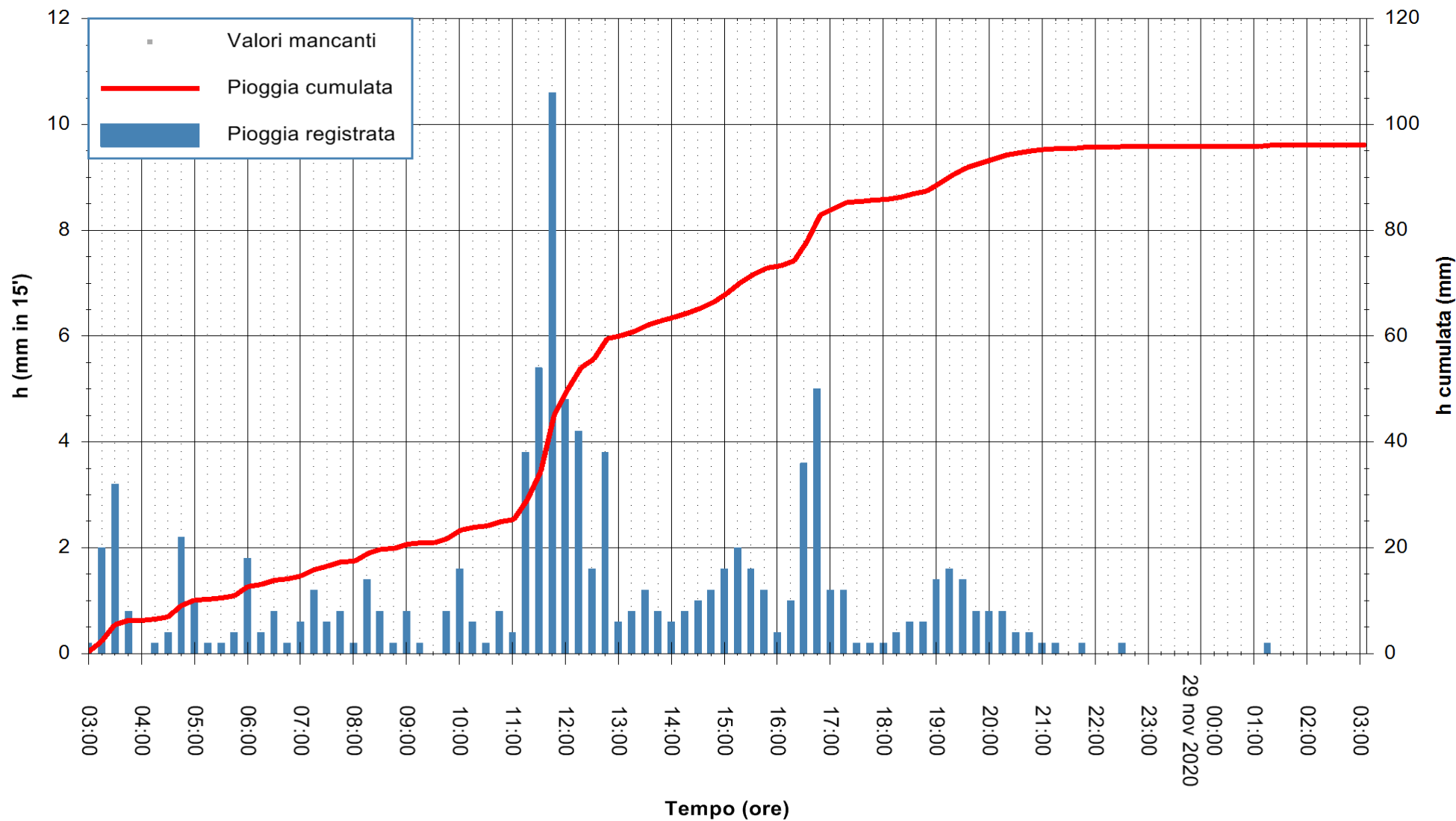

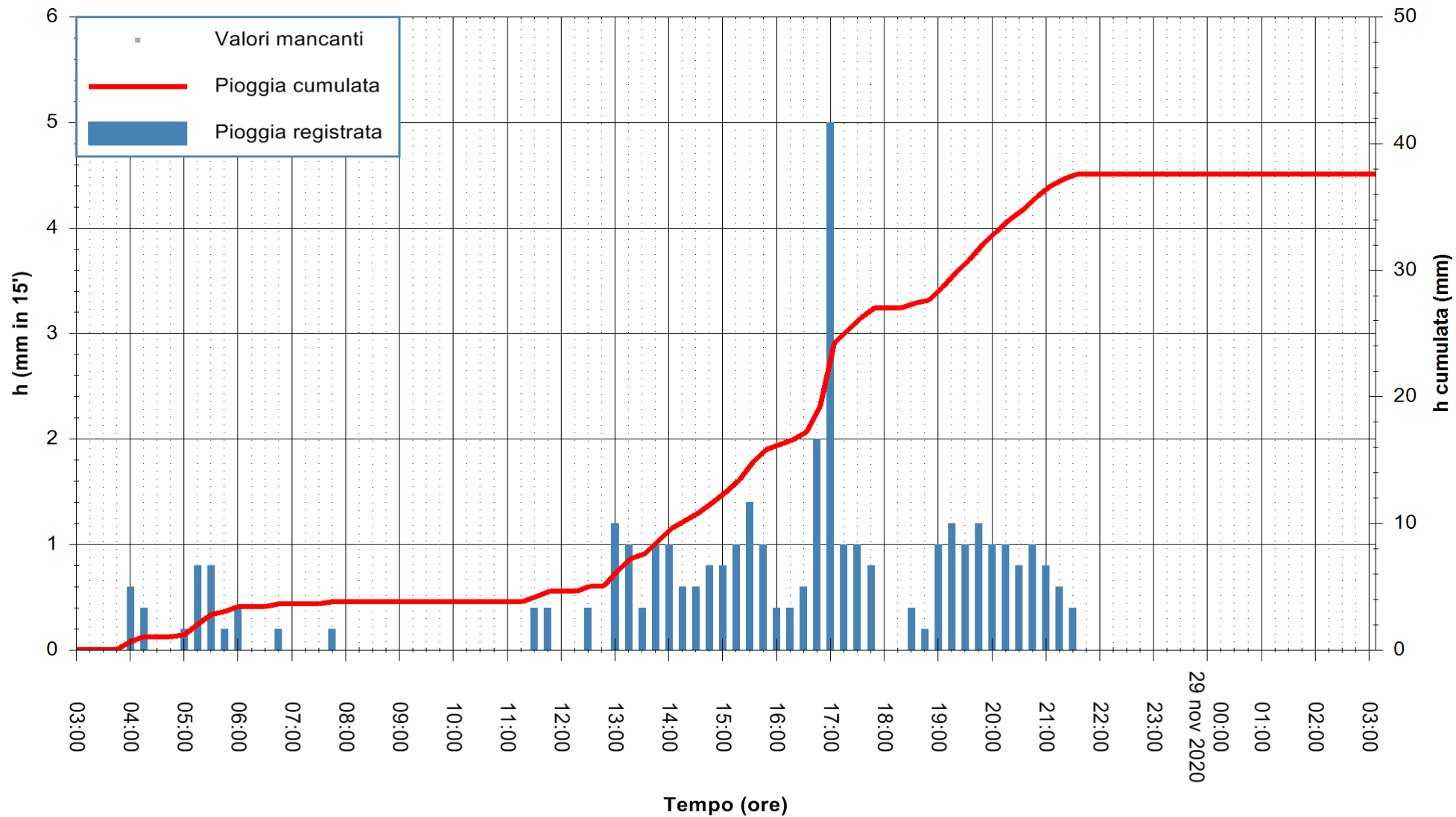

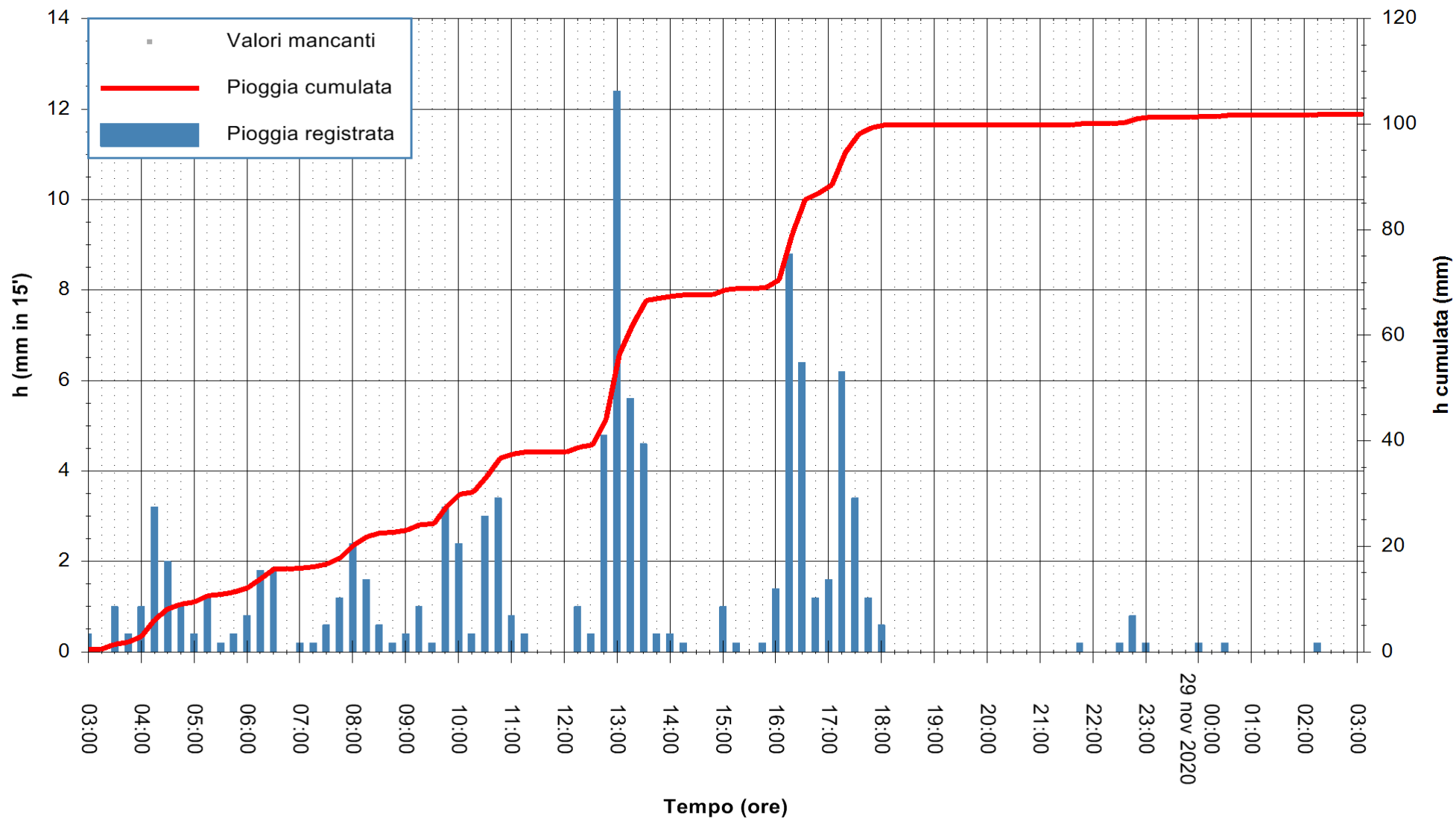

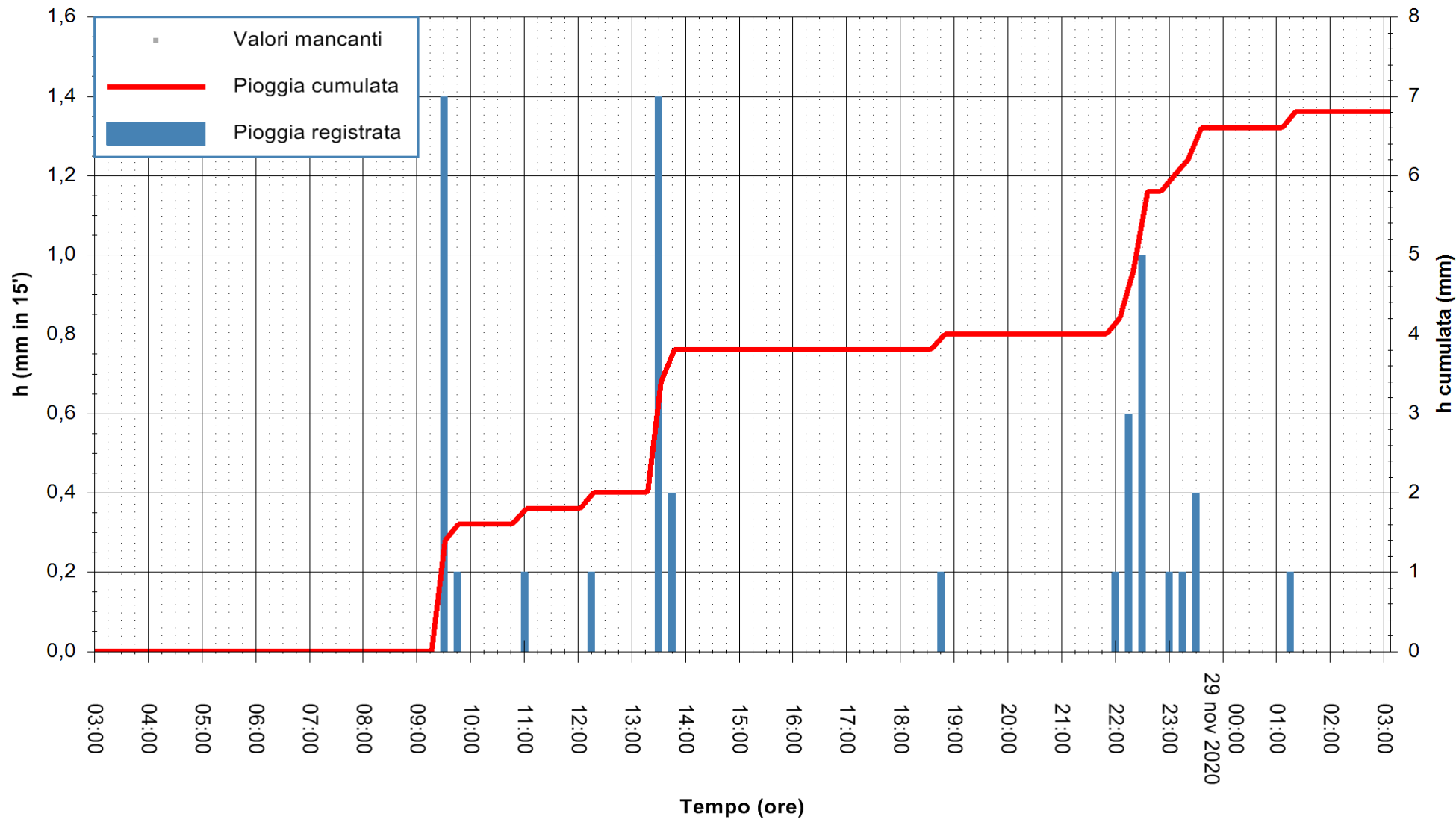

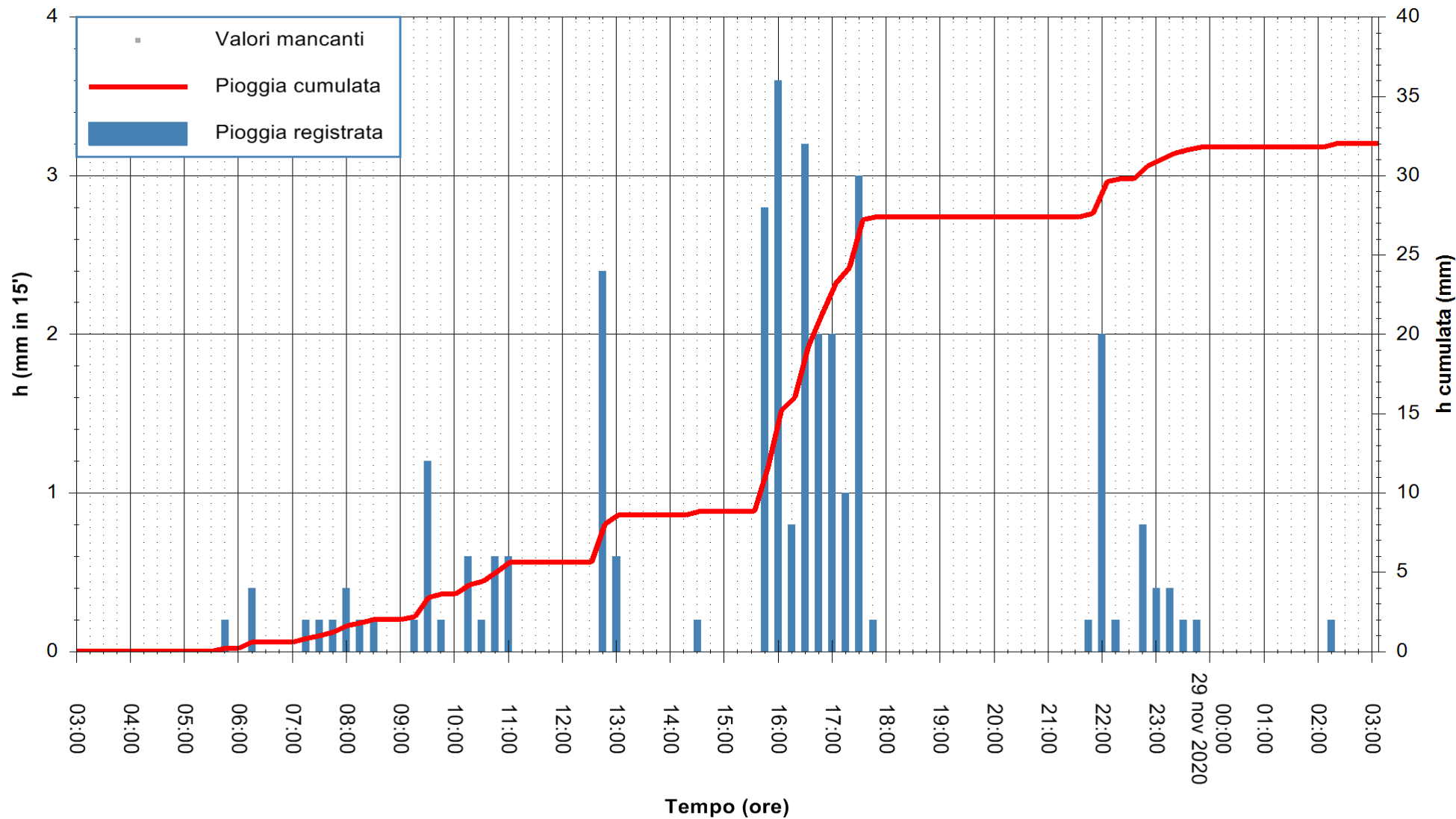

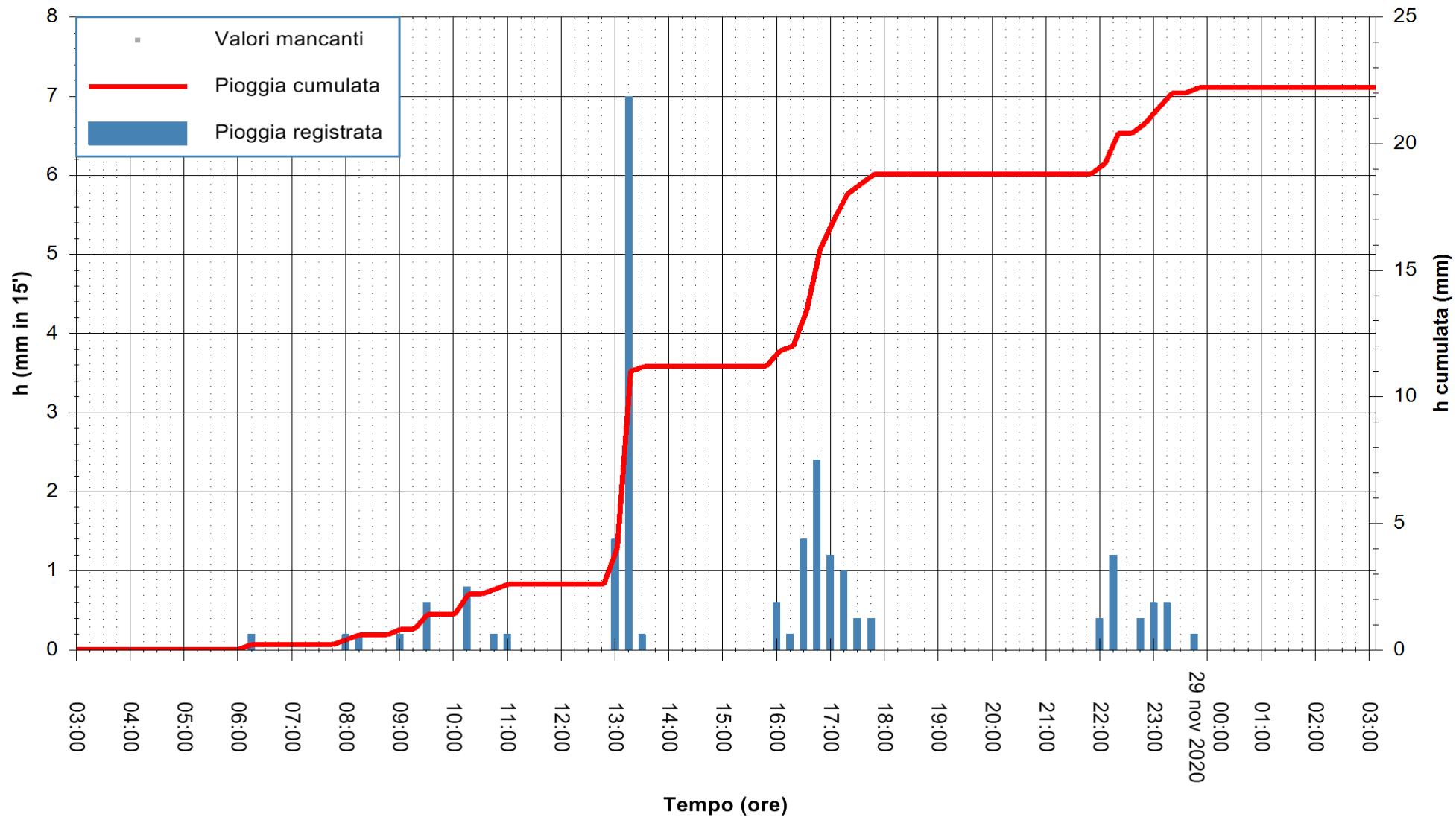

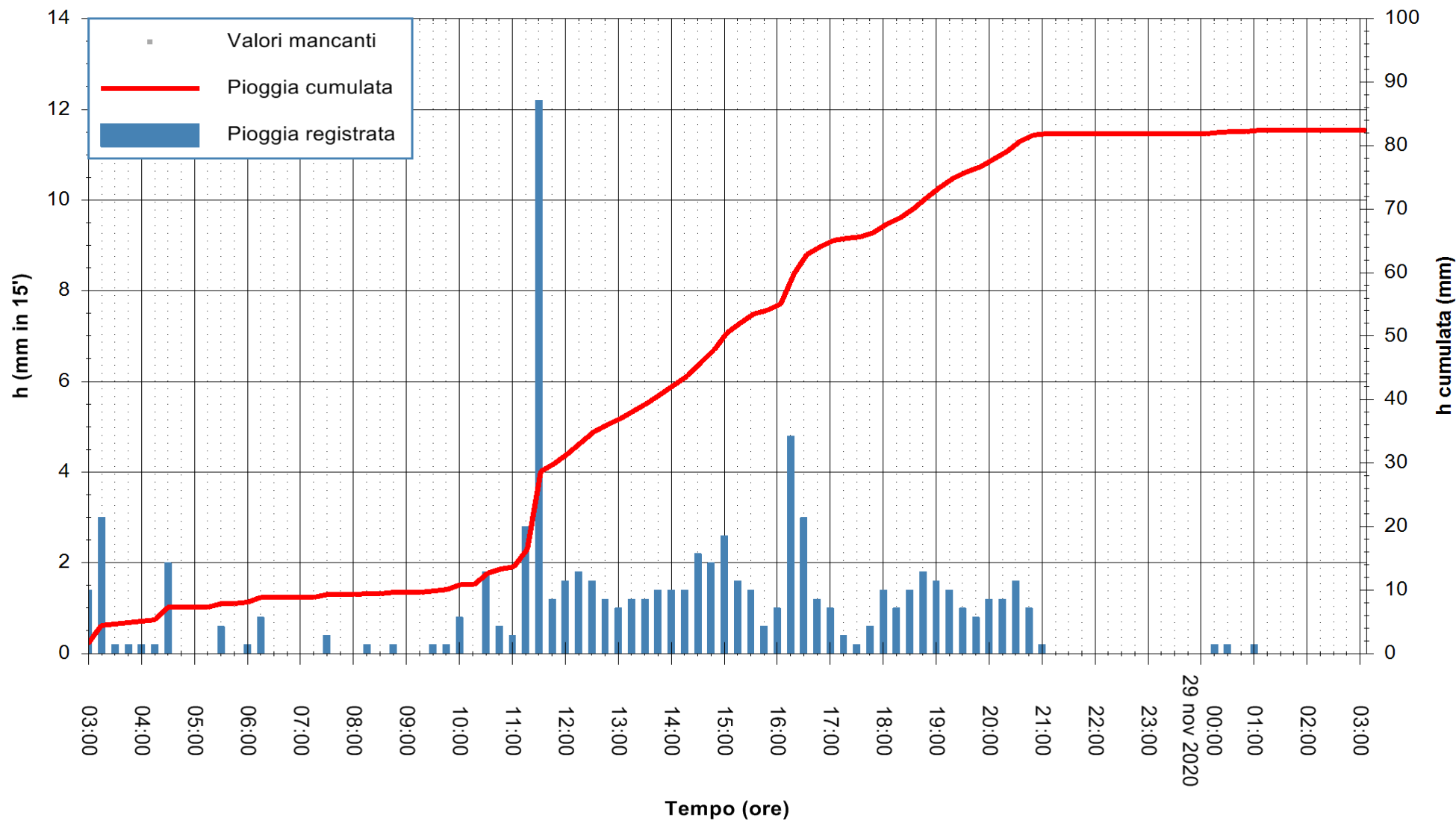



Stazione pluviometrica LULA RF  
Area PIZZONCHI  
Pioggia registrata nelle ultime 24 ore  
Estrazione dati delle ore 03:48 del 29/11/2020  
Ultimo dato disponibile: 29/11/2020 alle 03:15



ARPAS  
F.to il Dirigente Responsabile  
Dott. Giuseppe Bianco

REGIONE AUTONOMA DE SARDIGNA  
REGIONE AUTONOMA DELLA SARDEGNA

