

Stazione pluviometrica DIGA IS BARROCUS
Area DIGA IS BARROCUS

Pioggia registrata nelle ultime 24 ore
Estrazione dati delle ore 02:26 del 08/12/2020
Ultimo dato disponibile: 08/12/2020 alle 01:15



ARPAS
F.to il Dirigente Responsabile
Dott. Giuseppe Bianco

REGIONE AUTÒNOMA DE SARDIGNA
REGIONE AUTONOMA DELLA SARDEGNA

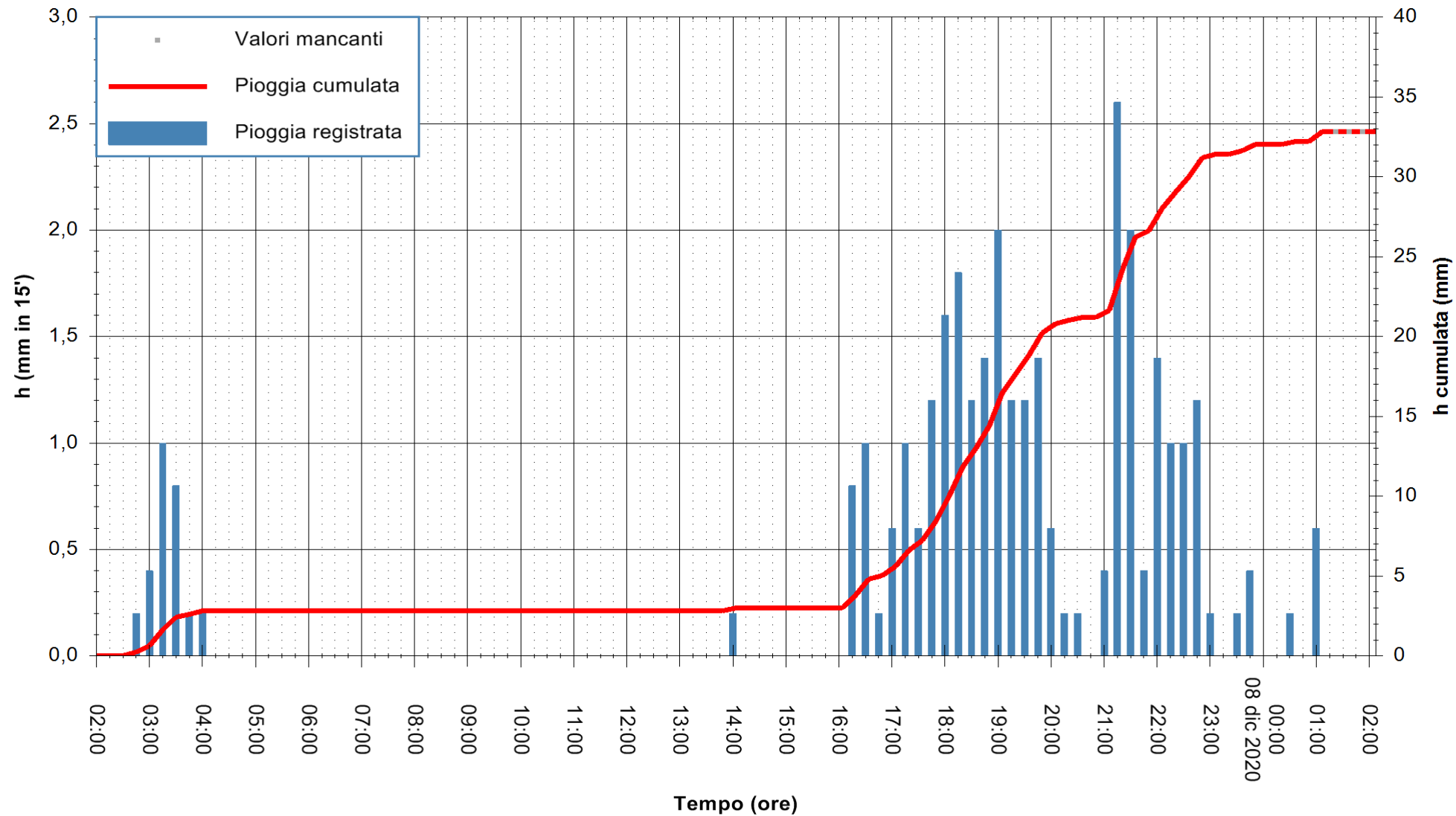

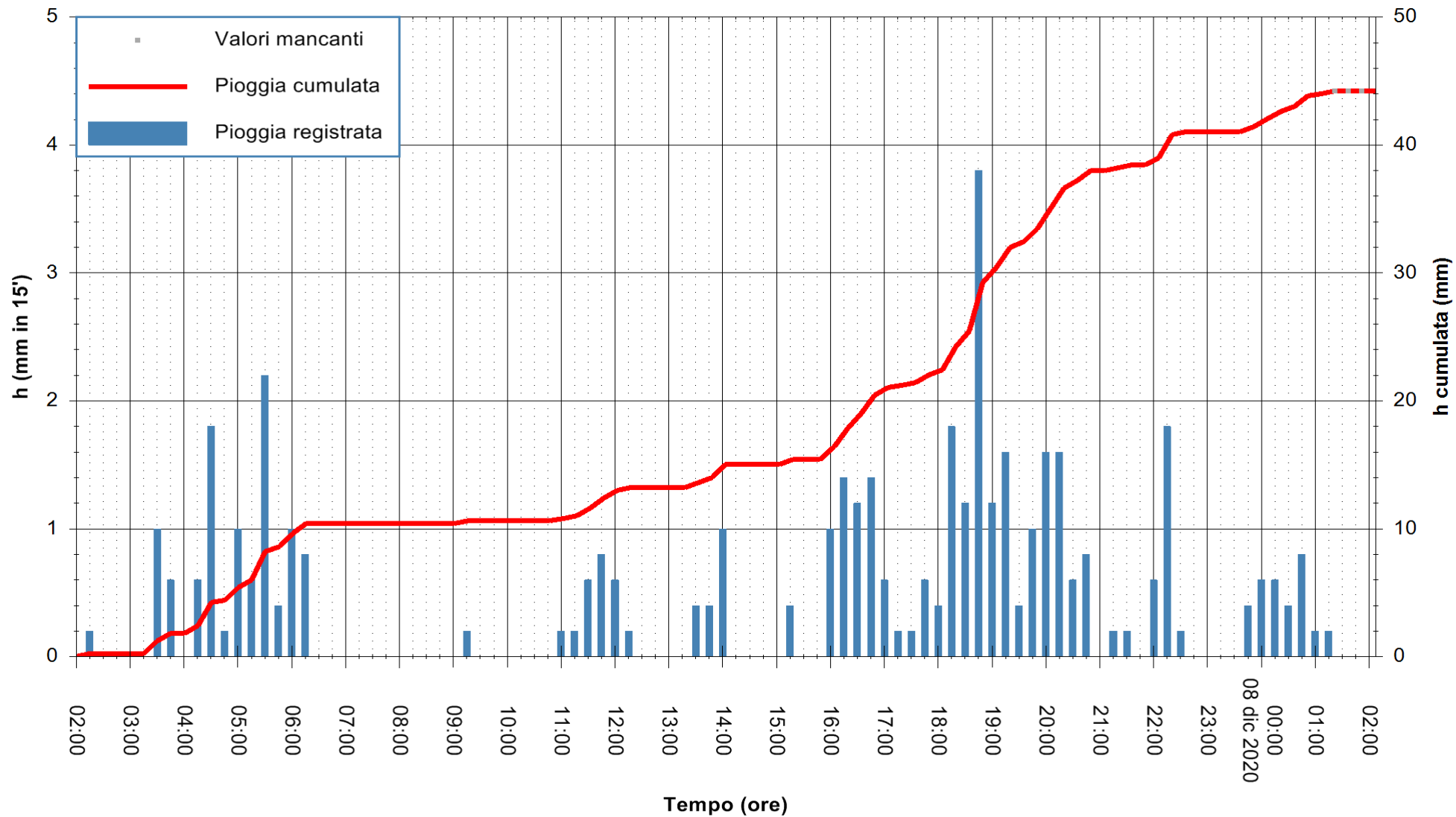

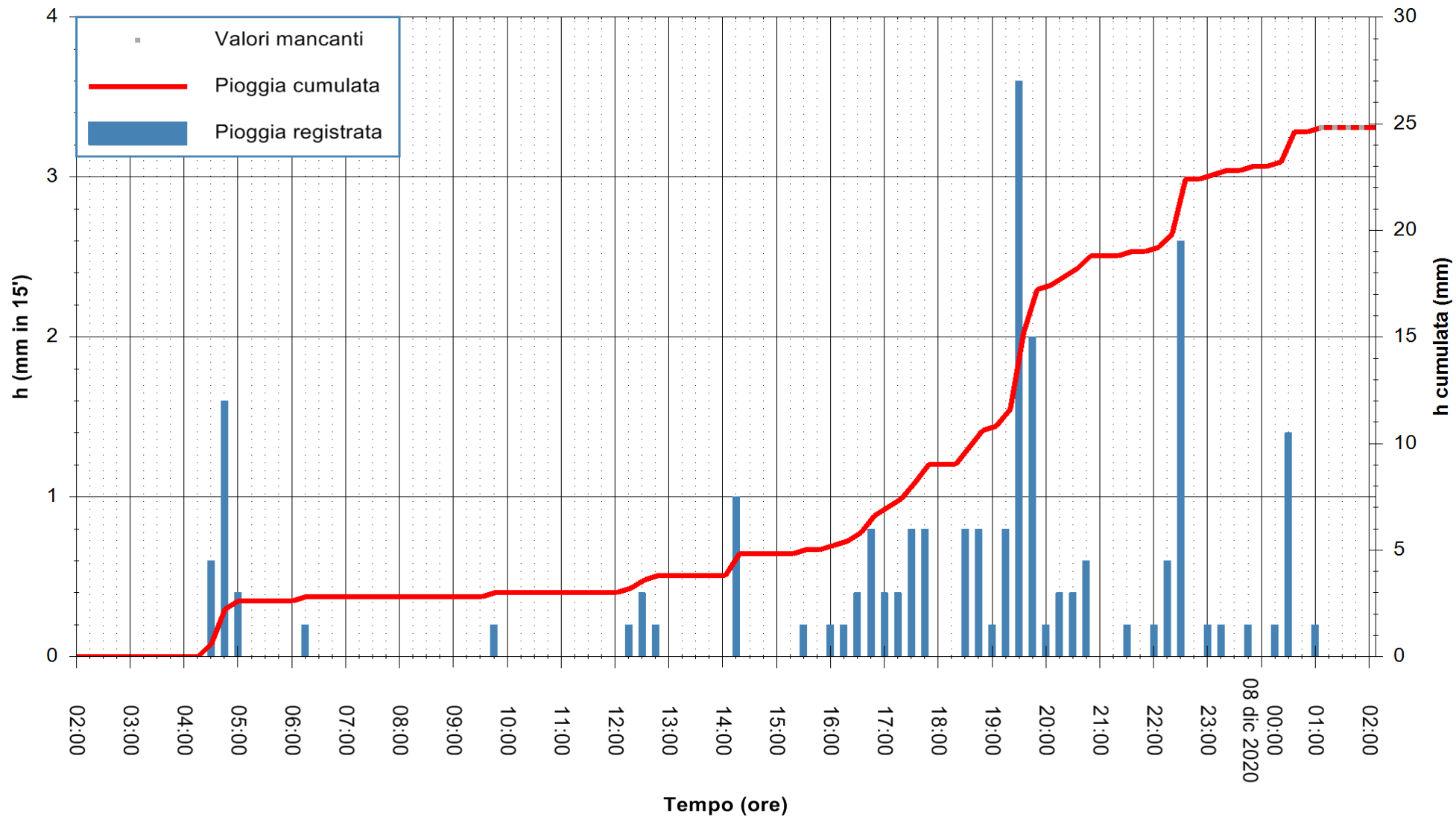

Stazione pluviometrica FLUMINI MANNU A FURTEI
Area PONTE SUL F.MANNU
Pioggia registrata nelle ultime 24 ore
Estrazione dati delle ore 02:26 del 08/12/2020
Ultimo dato disponibile: 08/12/2020 alle 01:10



ARPAS
F.to il Dirigente Responsabile
Dott. Giuseppe Bianco

REGIONE AUTONOMA DE SARDIGNA
REGIONE AUTONOMA DELLA SARDEGNA

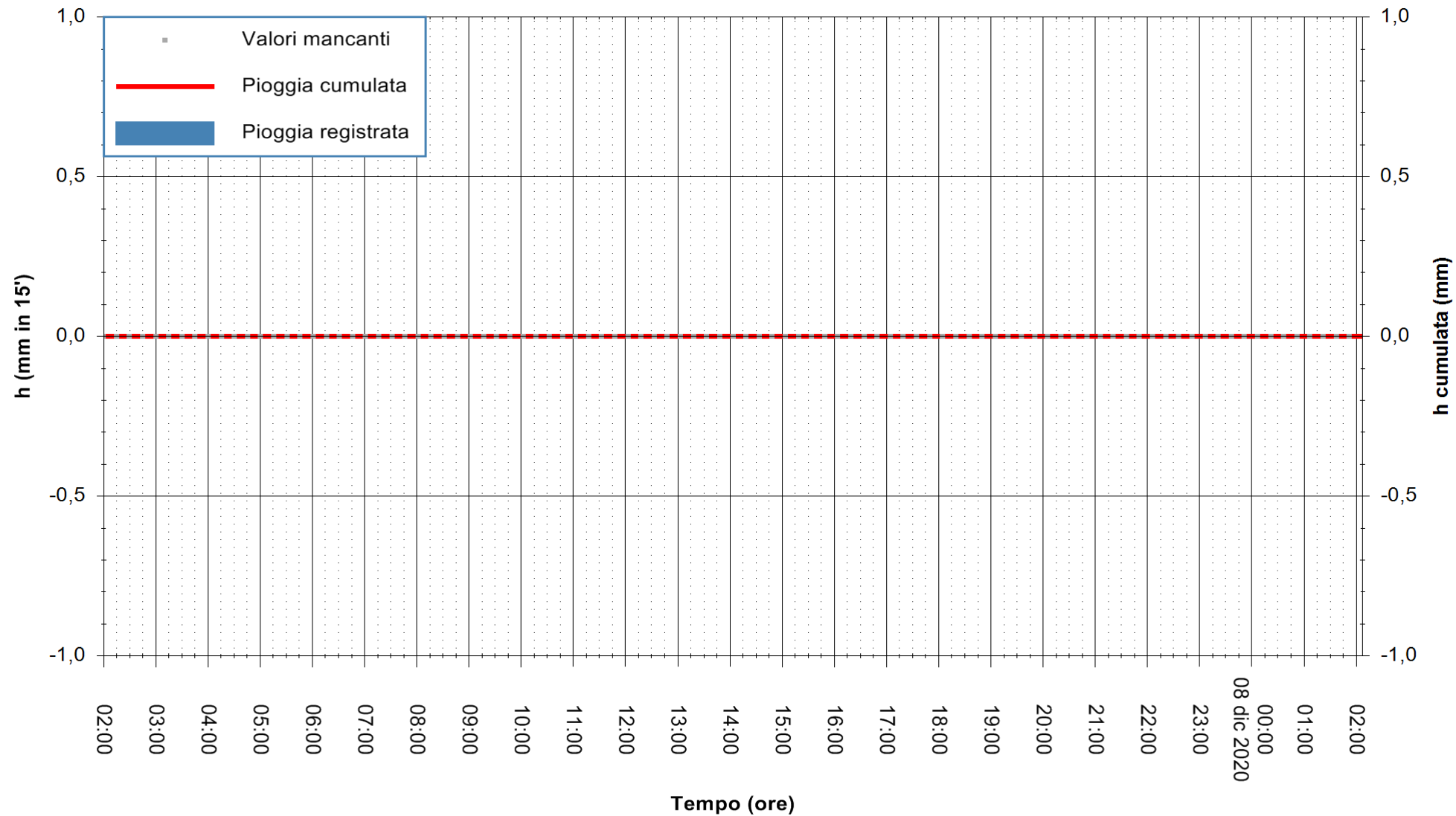

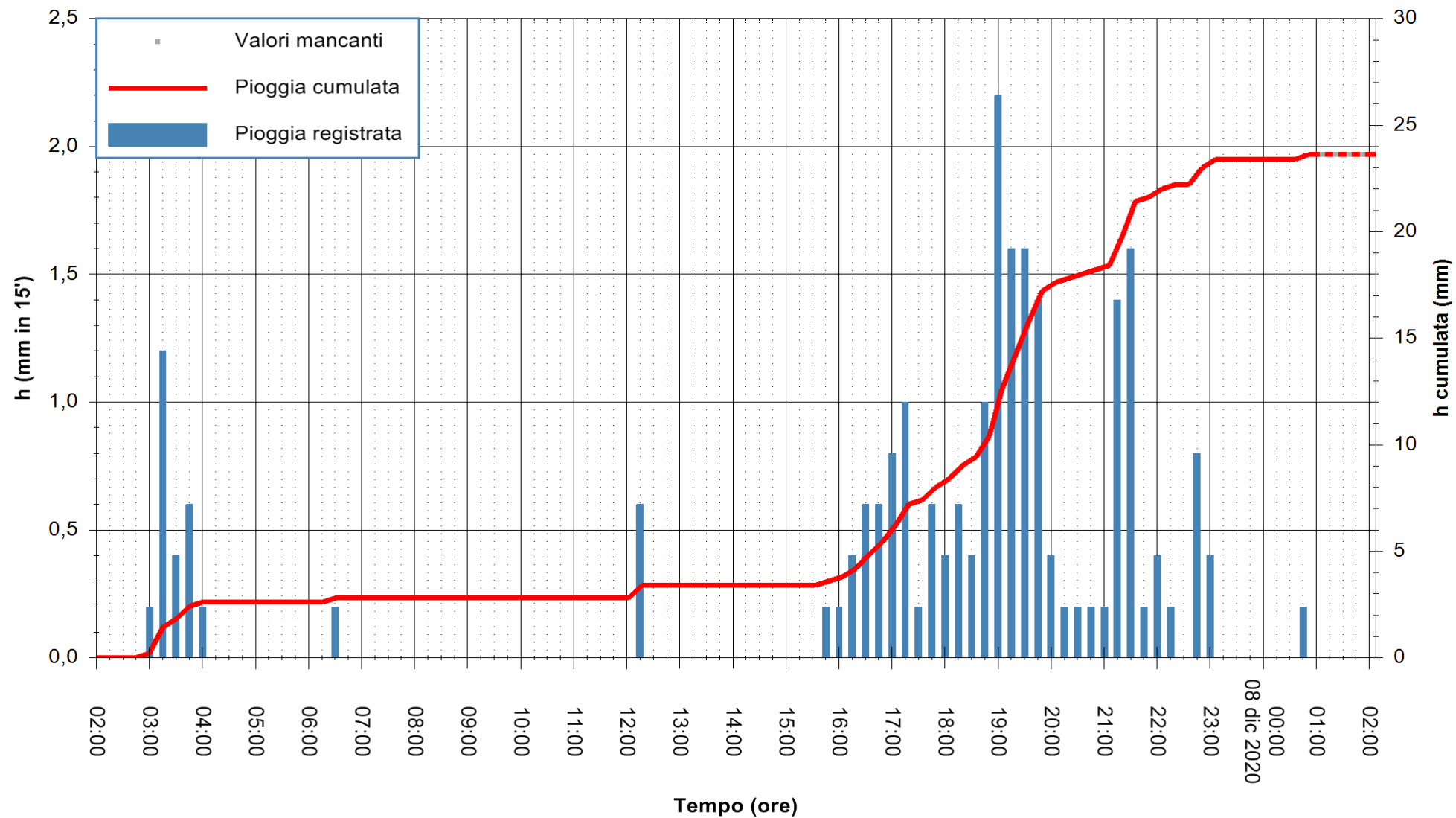

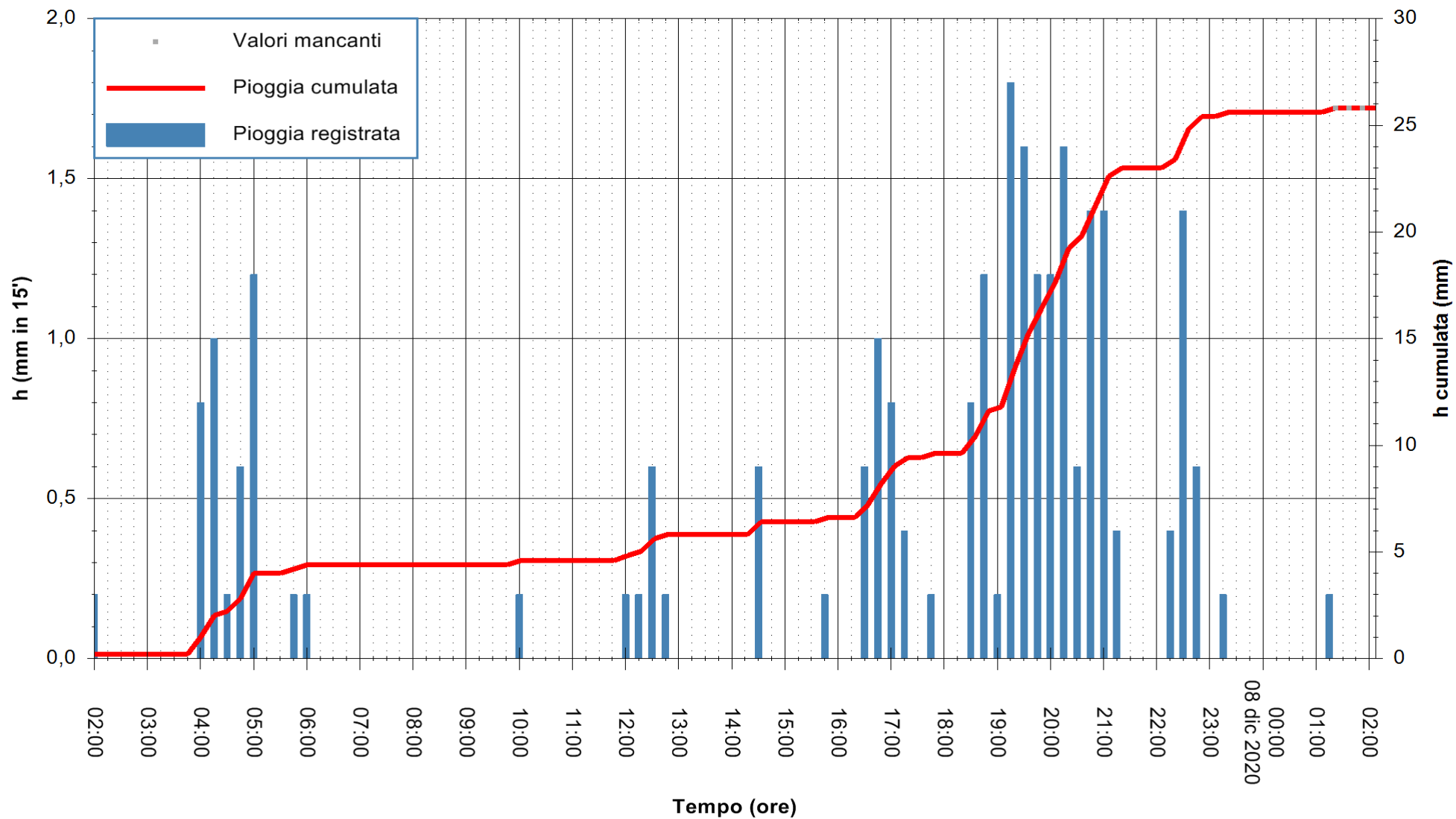

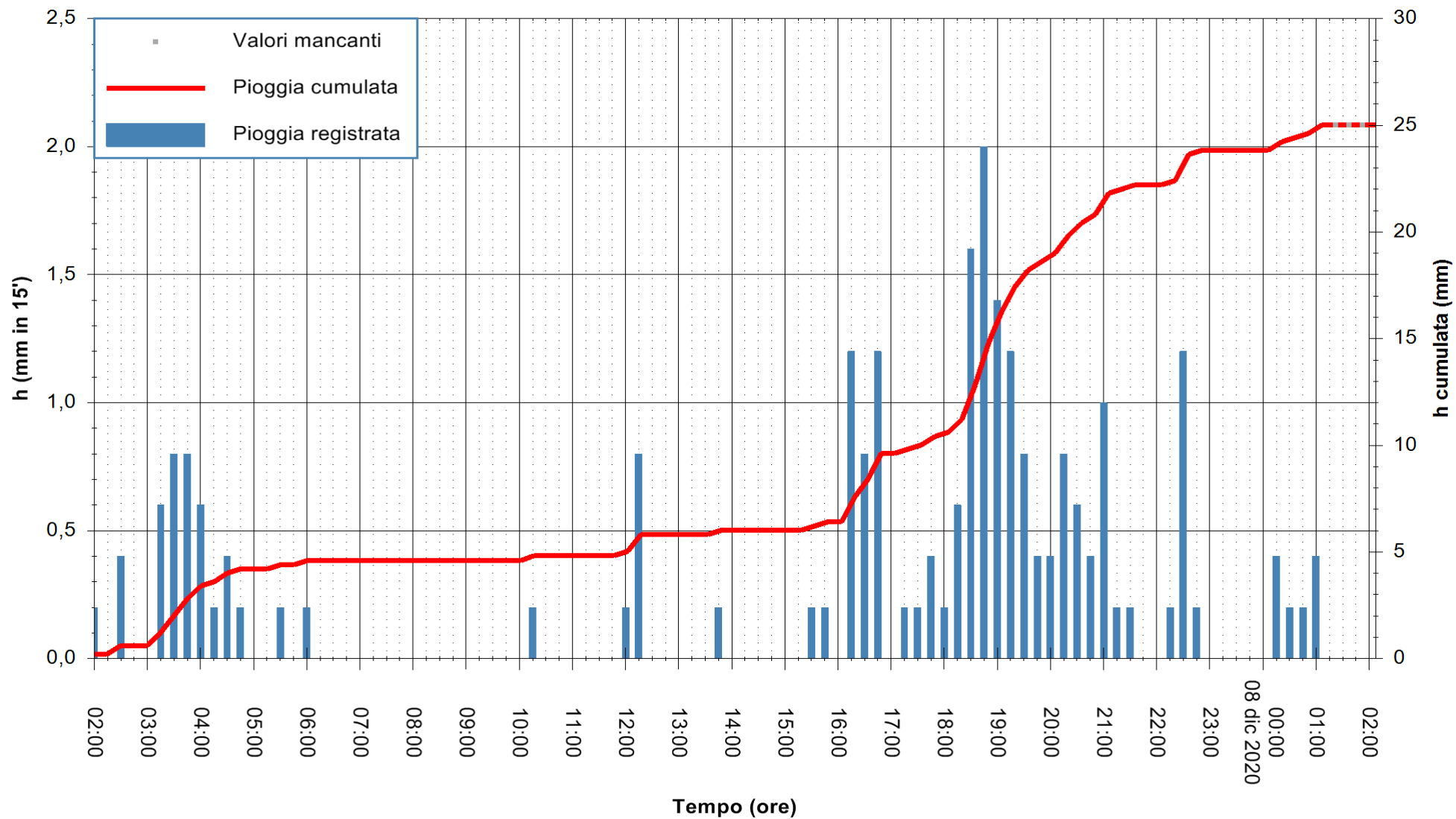

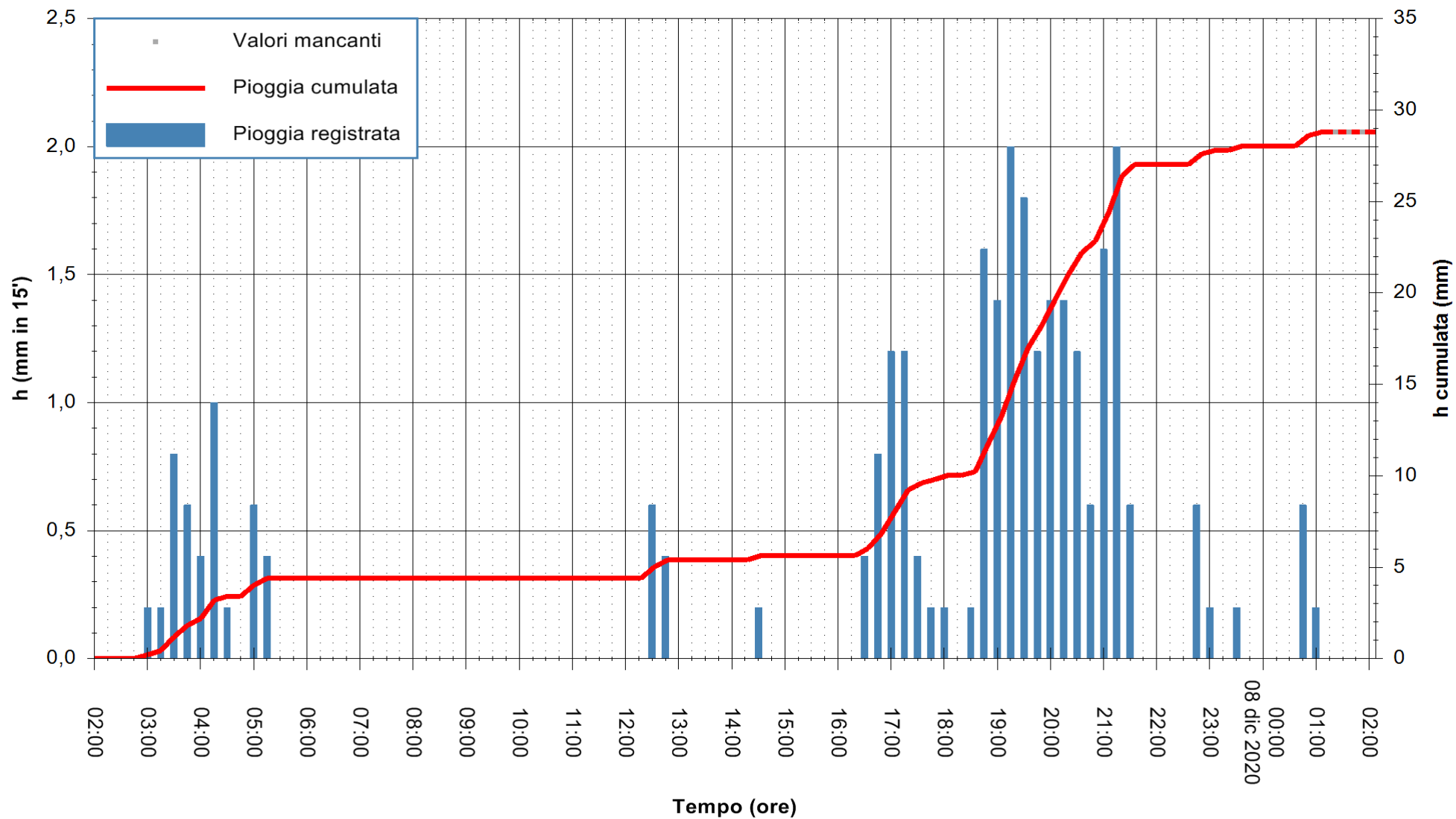

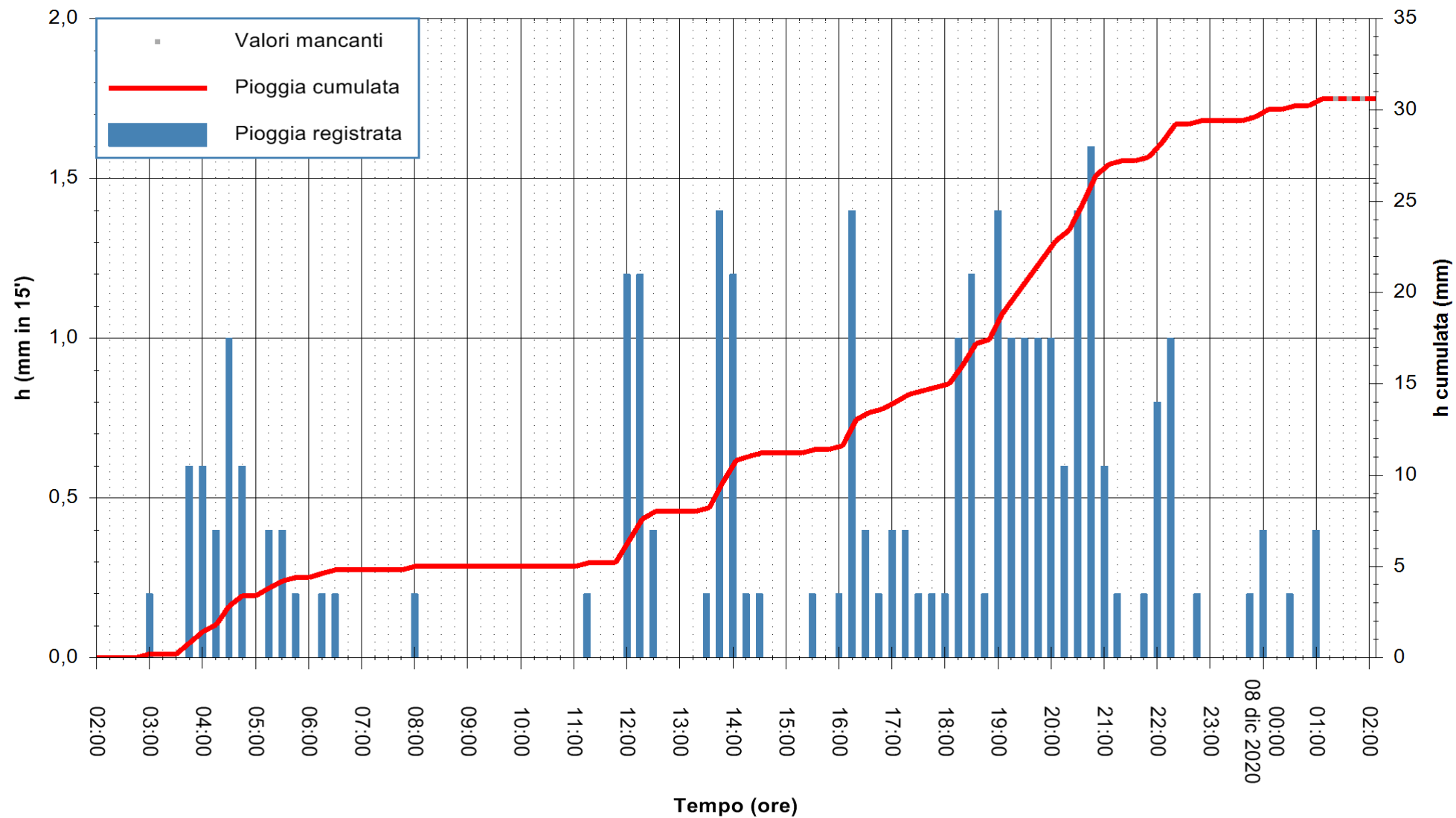

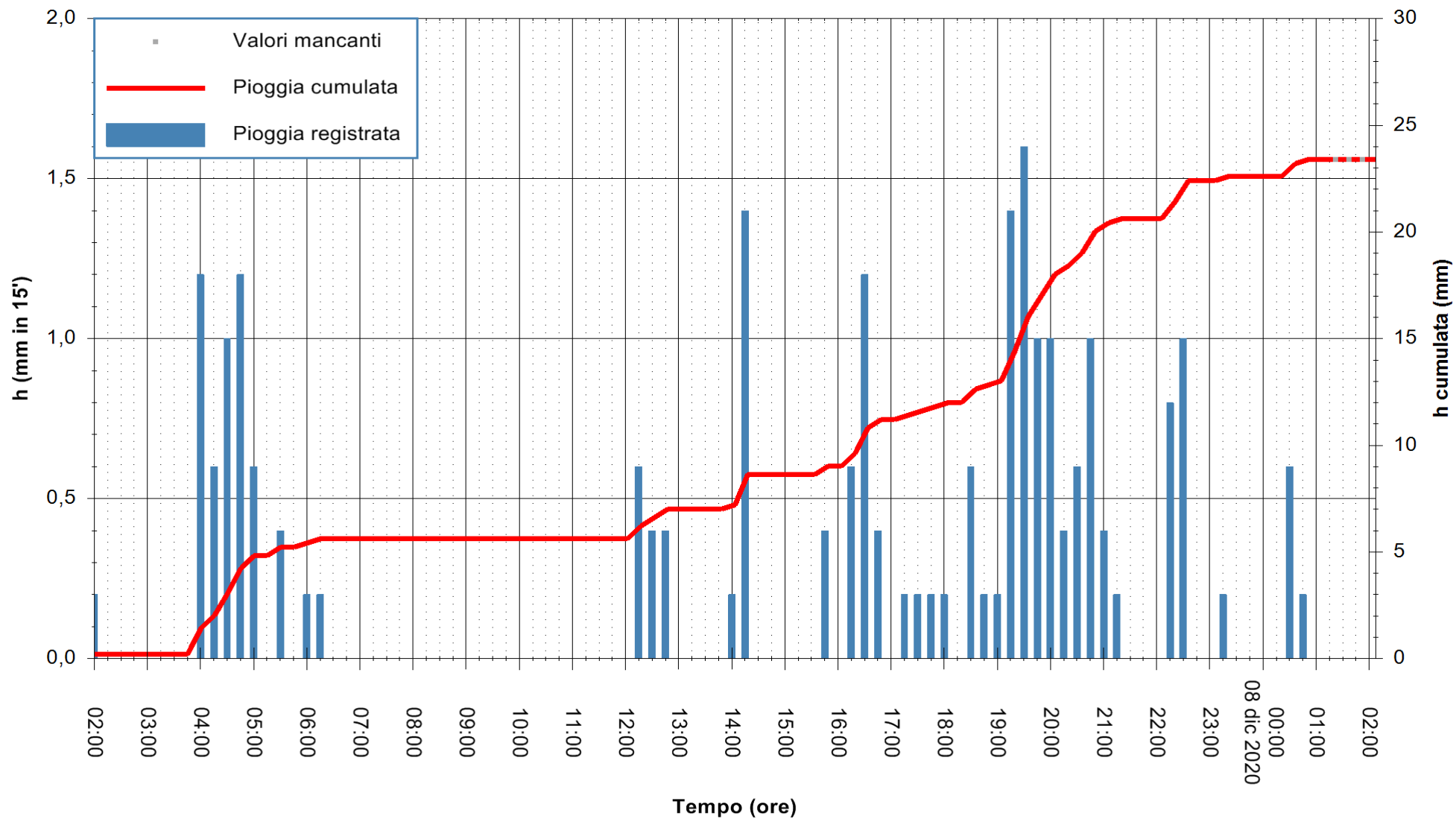

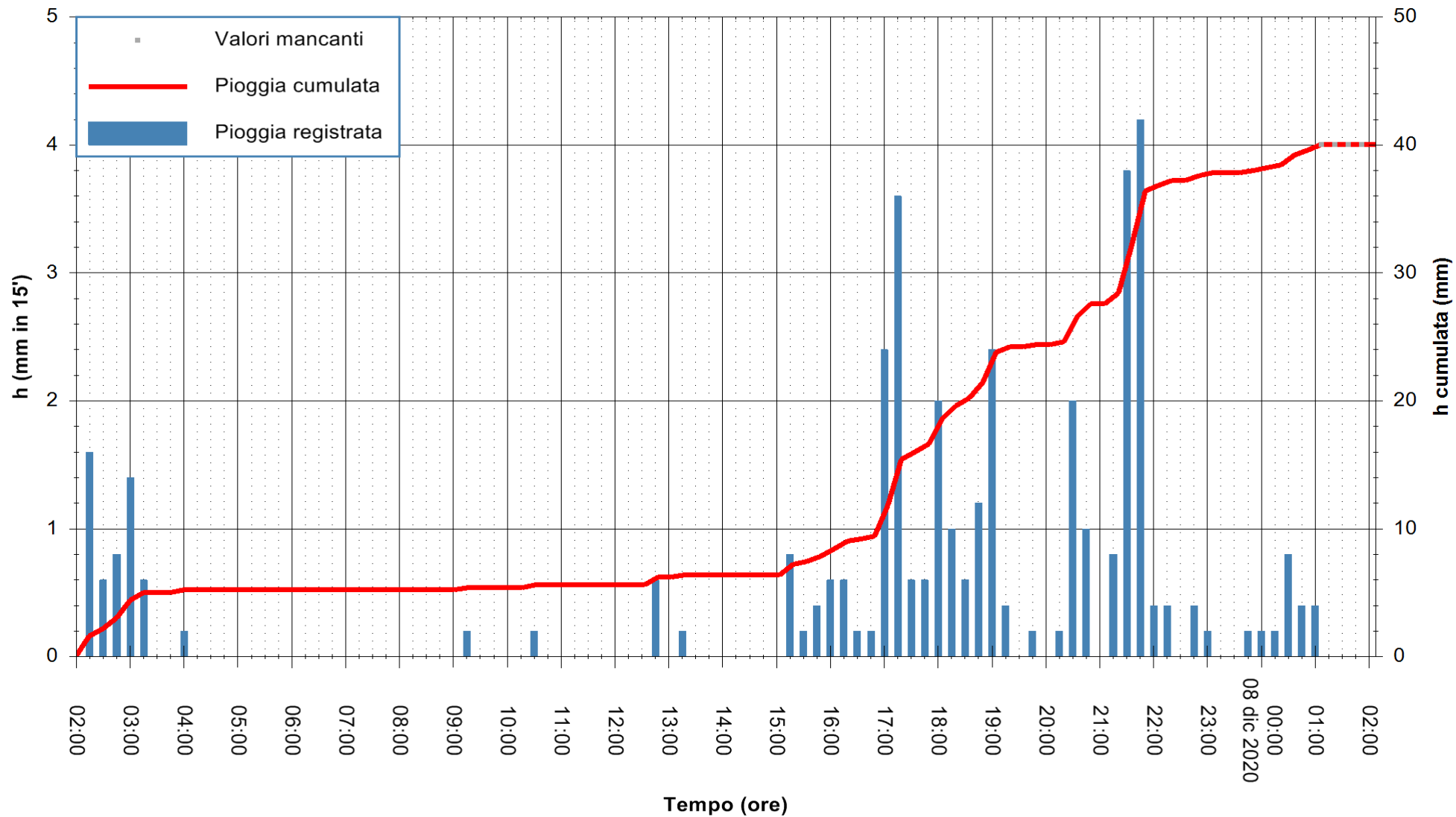

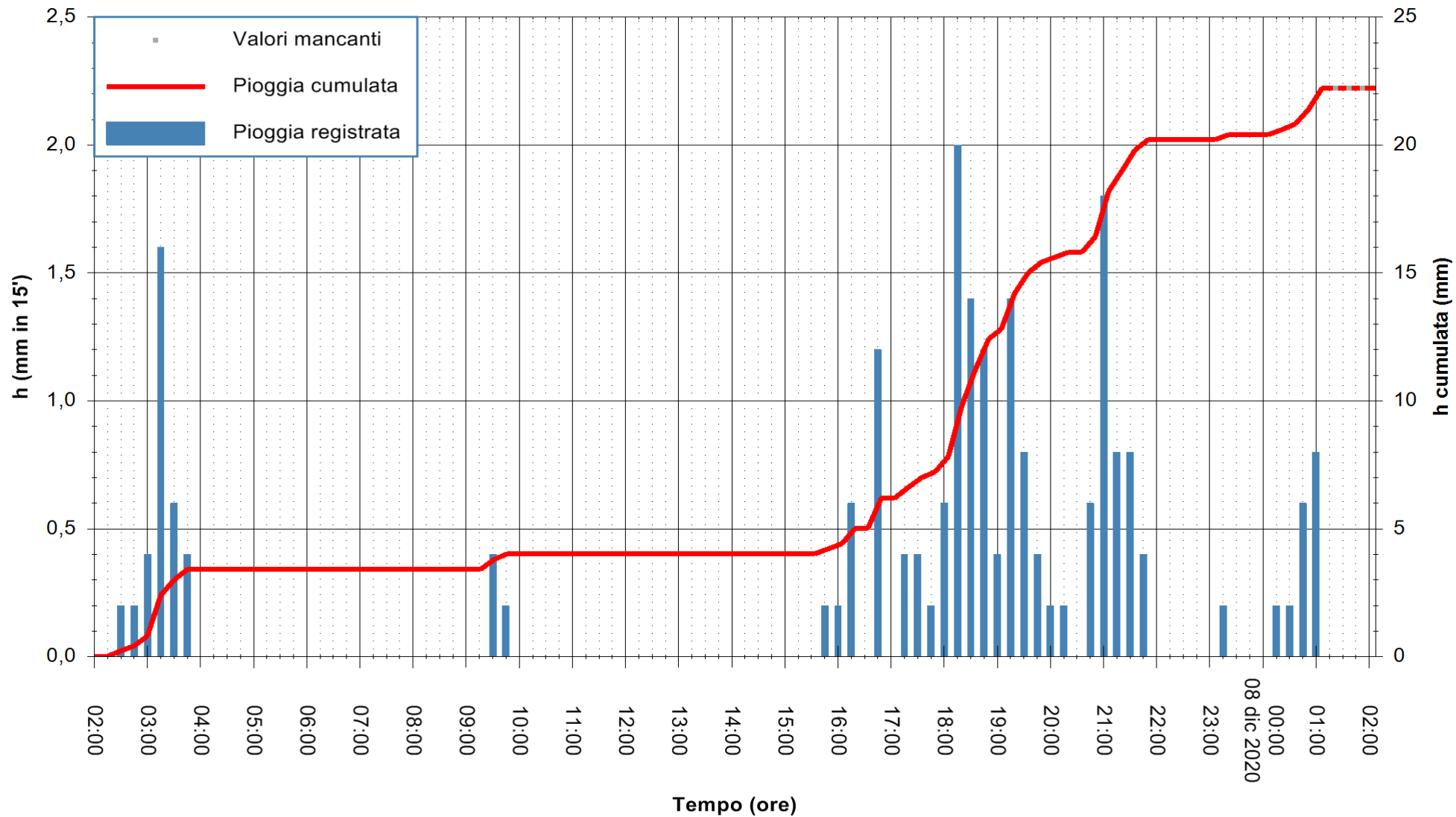

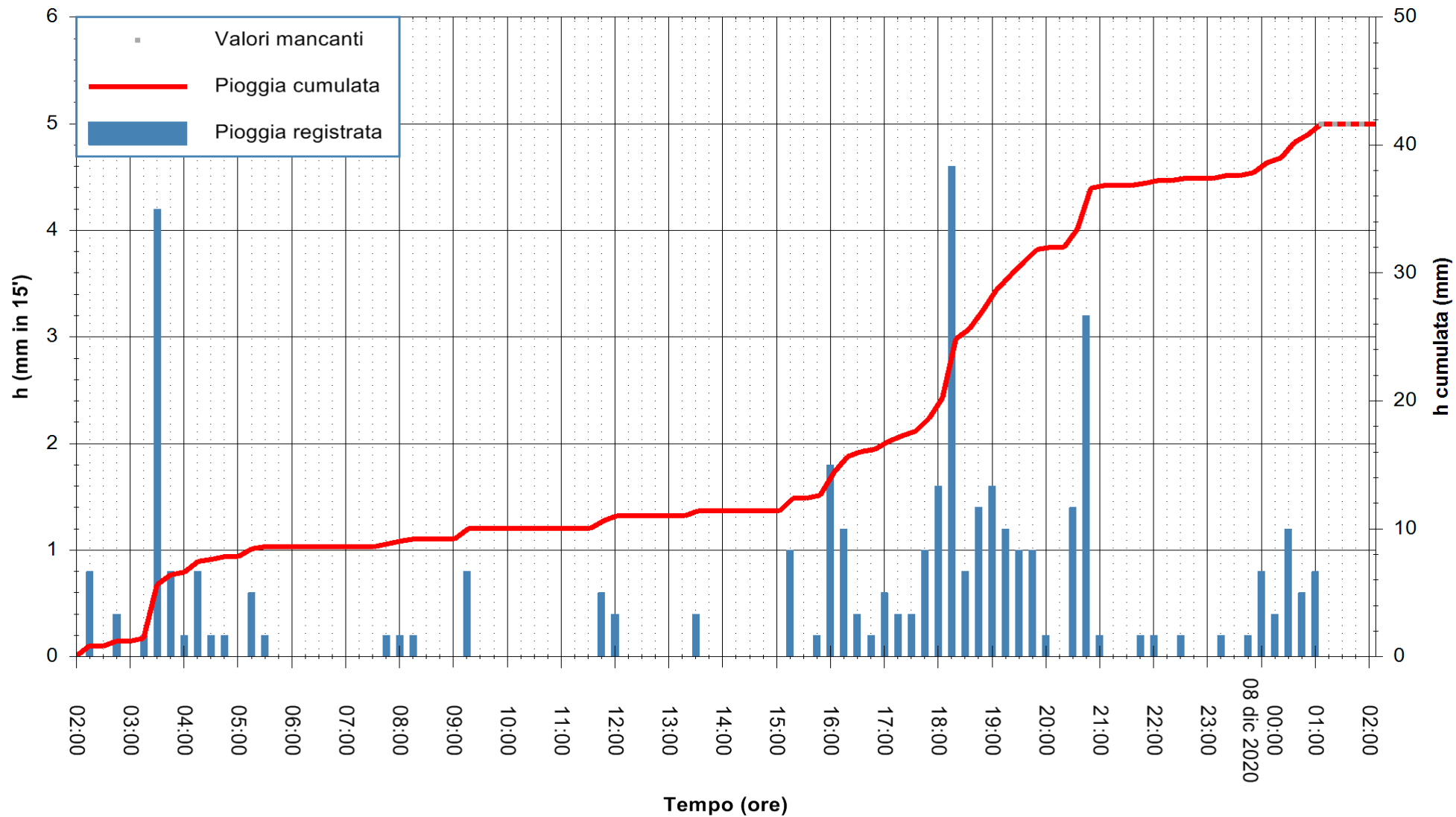

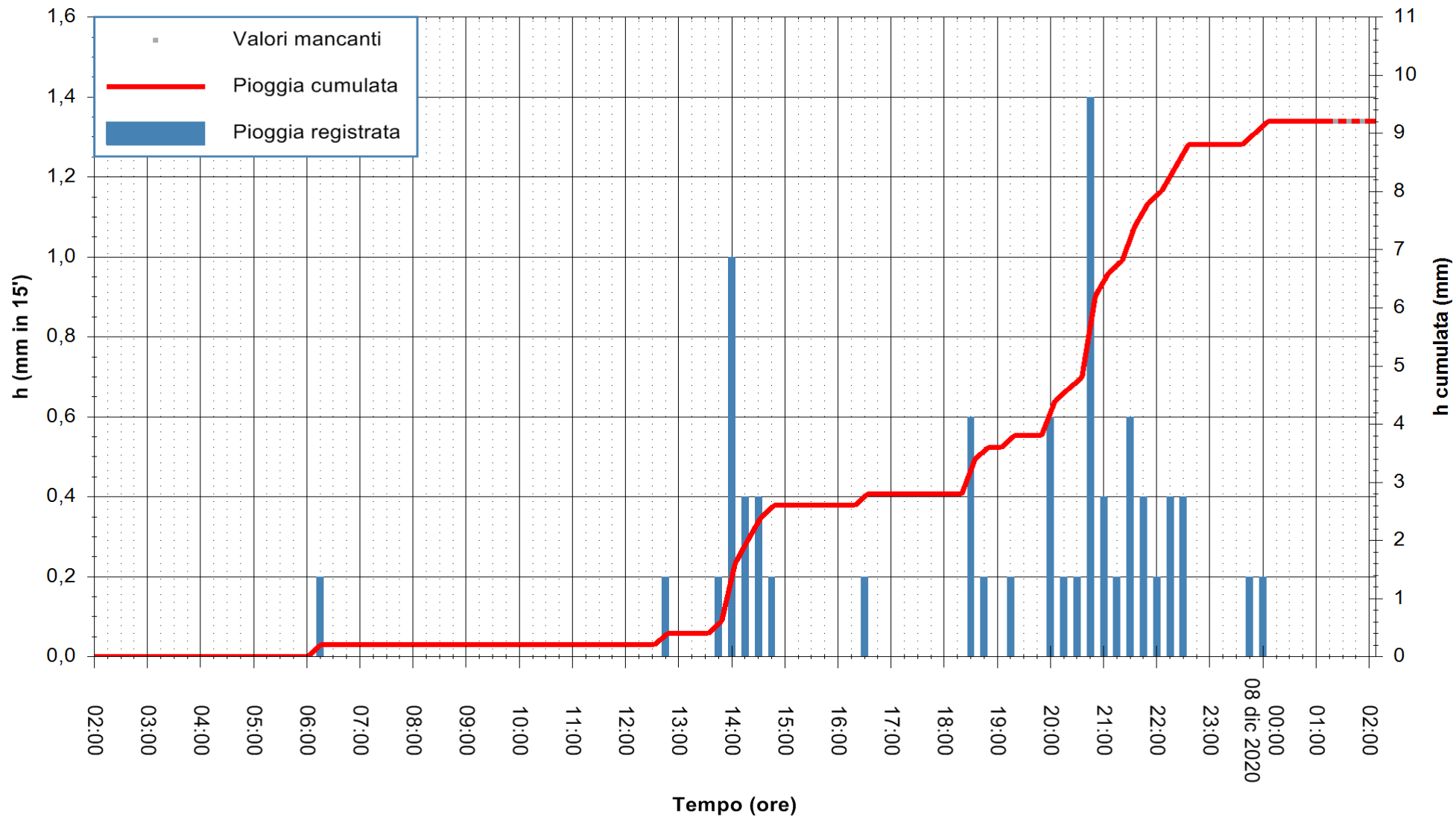

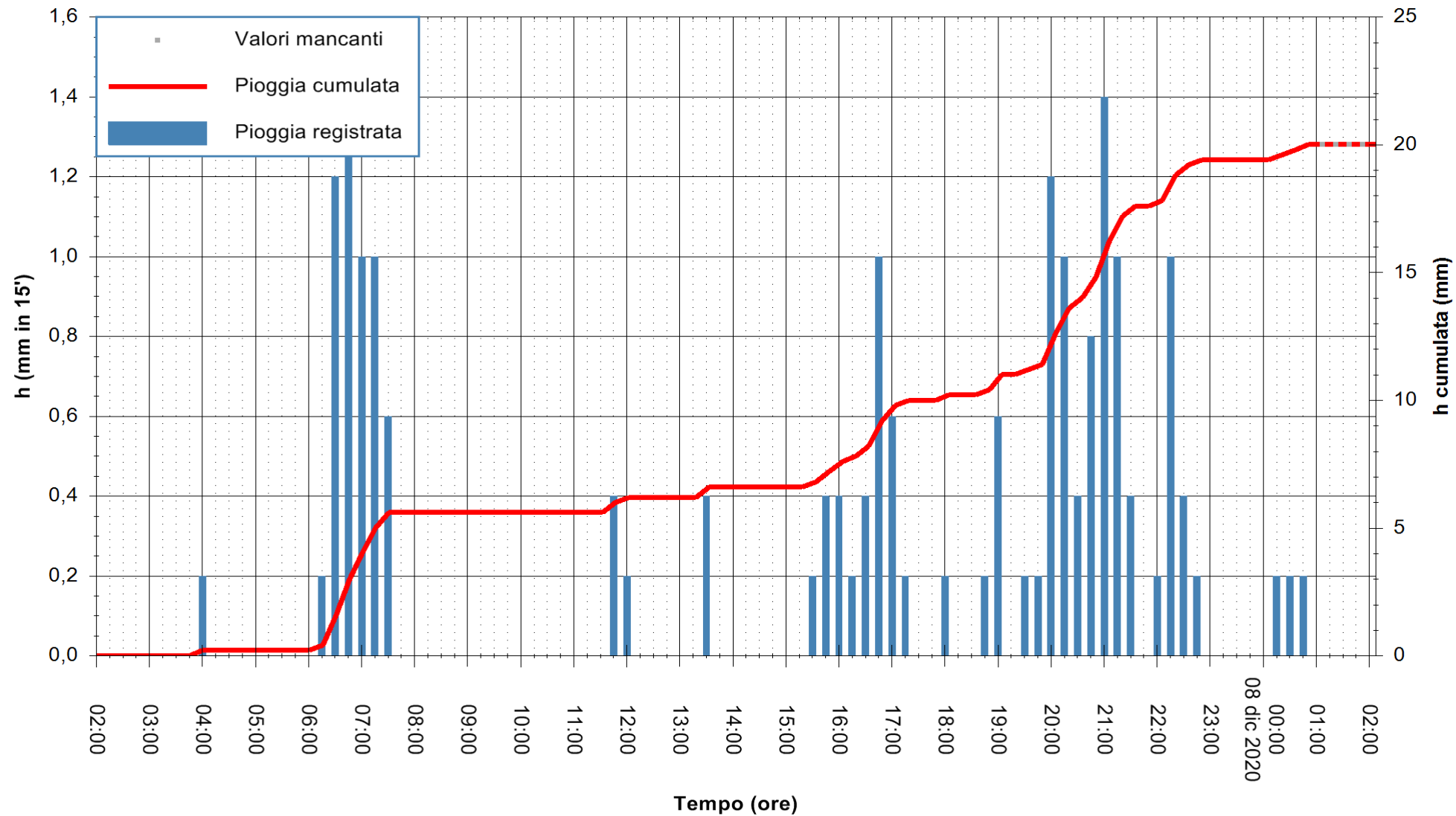

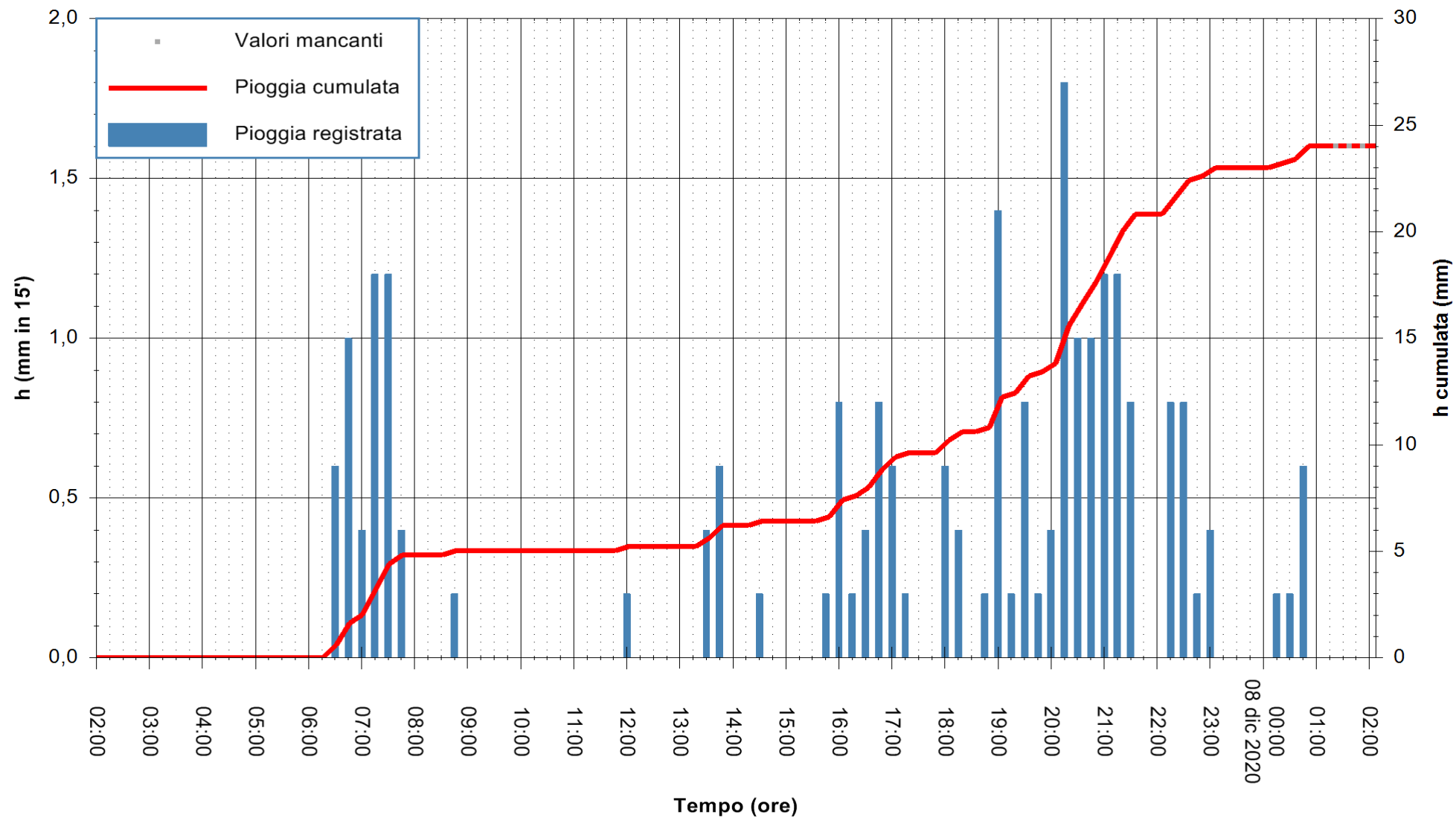

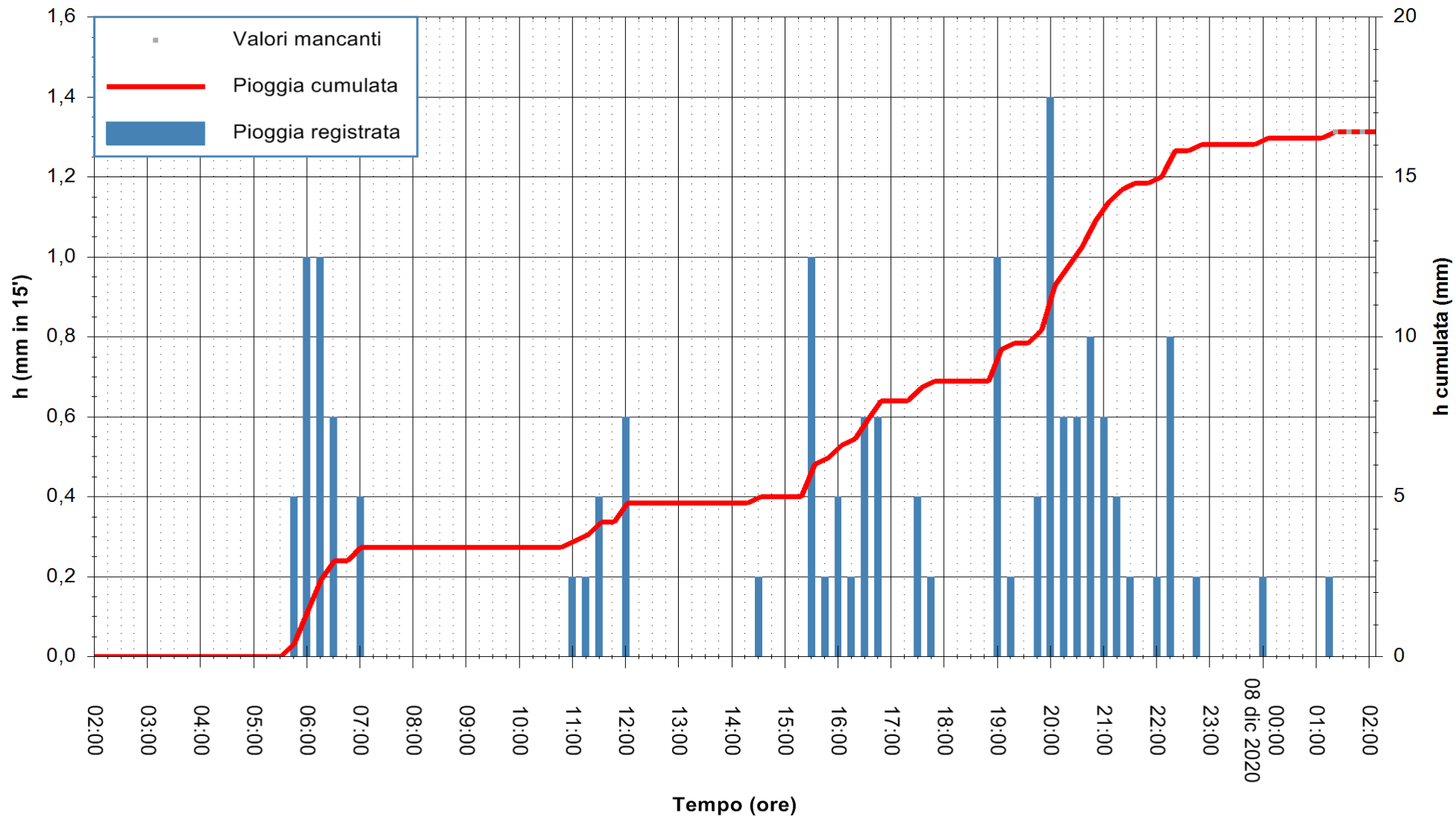

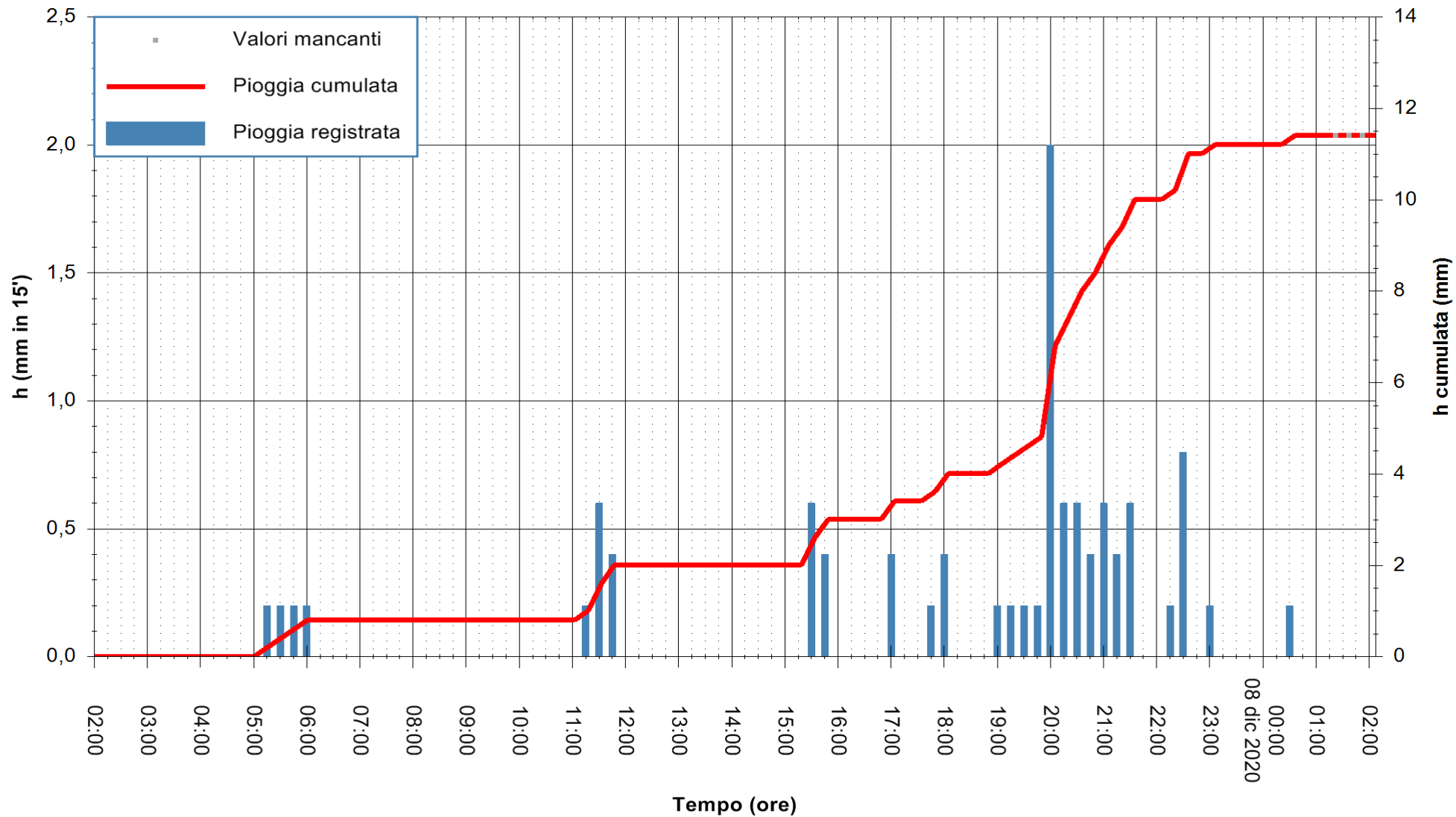

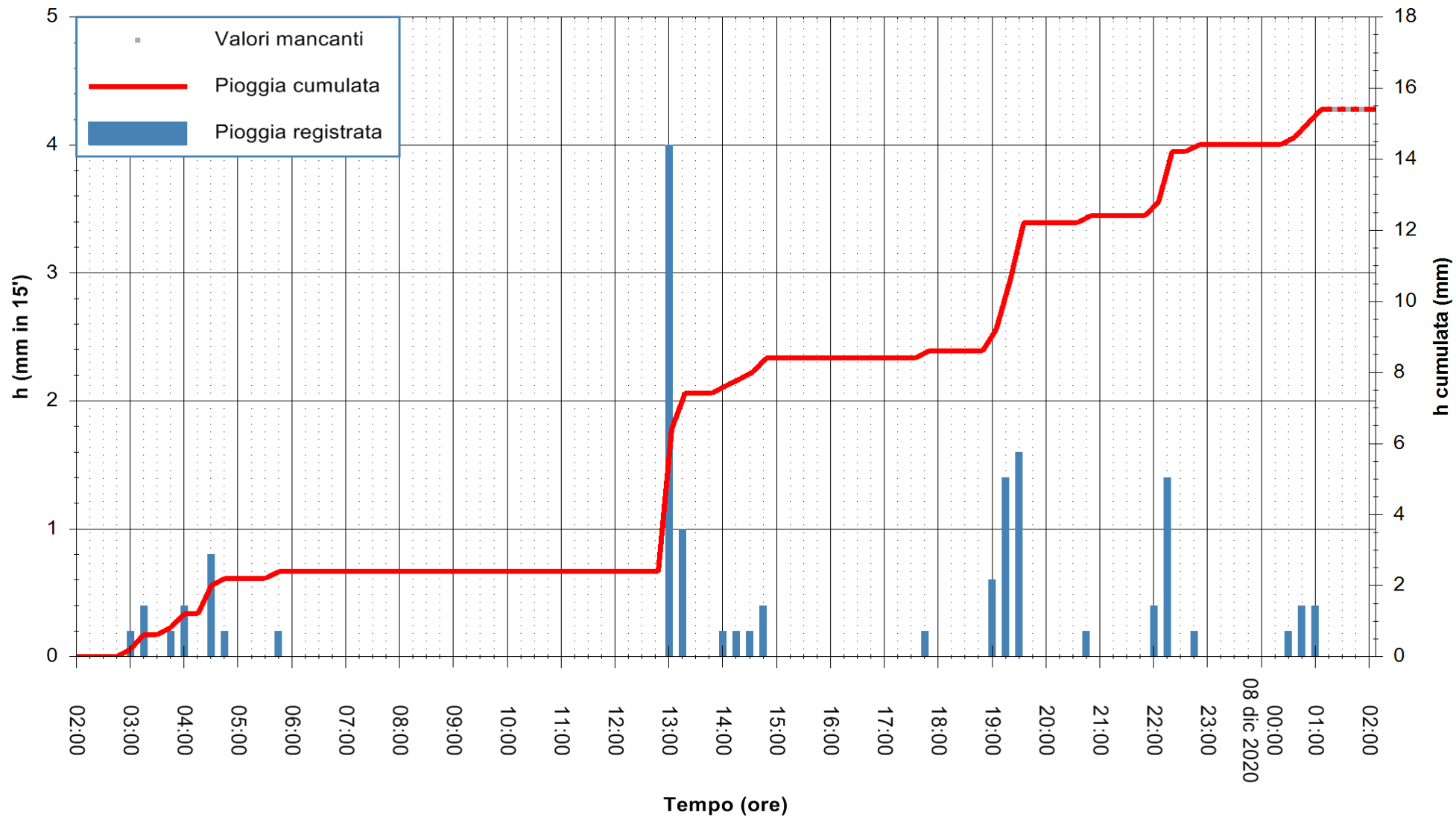

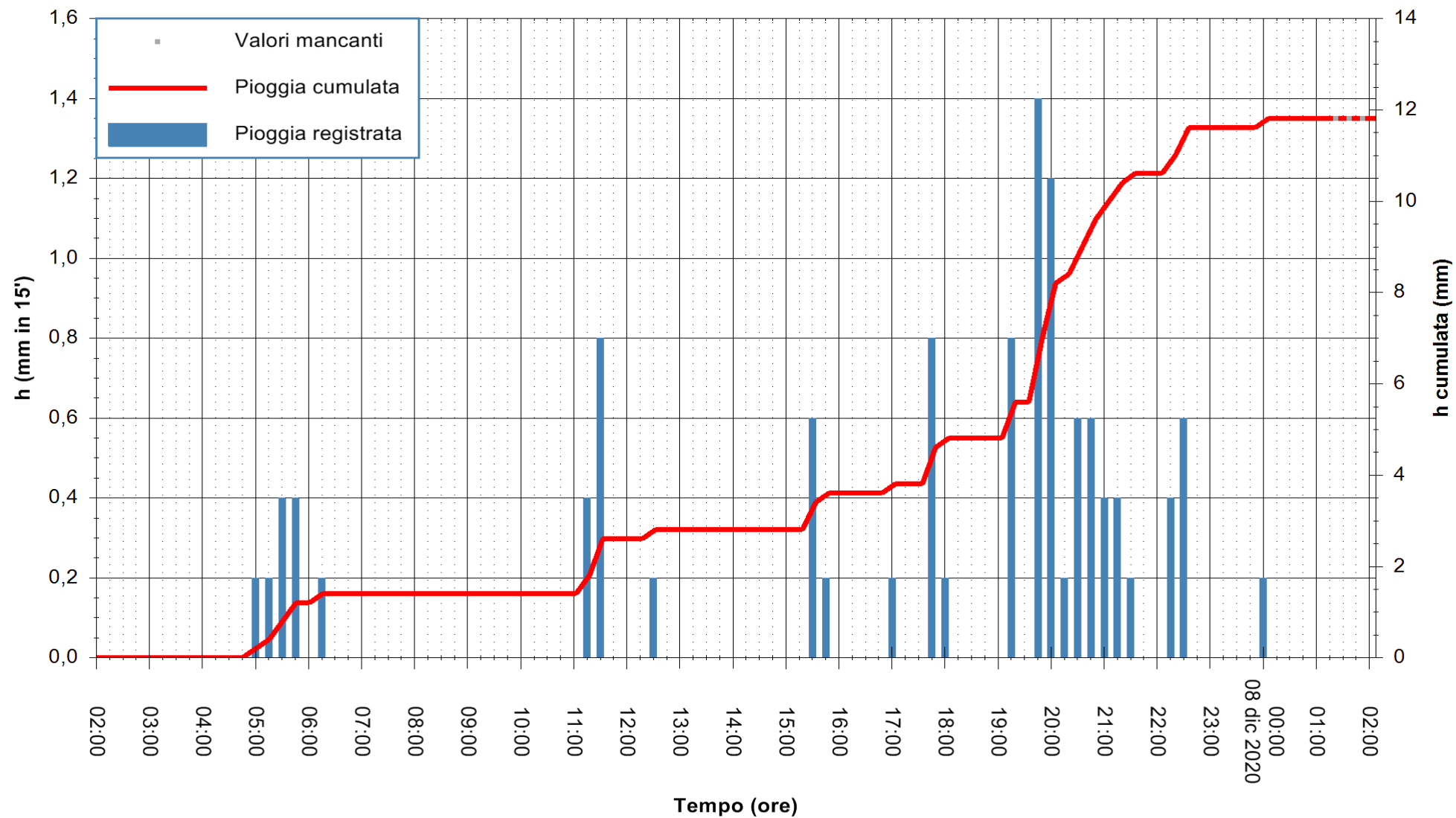

Stazione pluviometrica BAUNEI RF
Area CAMPO SPORTIVO
Pioggia registrata nelle ultime 24 ore
Estrazione dati delle ore 02:26 del 08/12/2020
Ultimo dato disponibile: 08/12/2020 alle 01:15



ARPAS
F.to il Dirigente Responsabile
Dott. Giuseppe Bianco

REGIONE AUTONOMA DE SARDIGNA
REGIONE AUTONOMA DELLA SARDEGNA

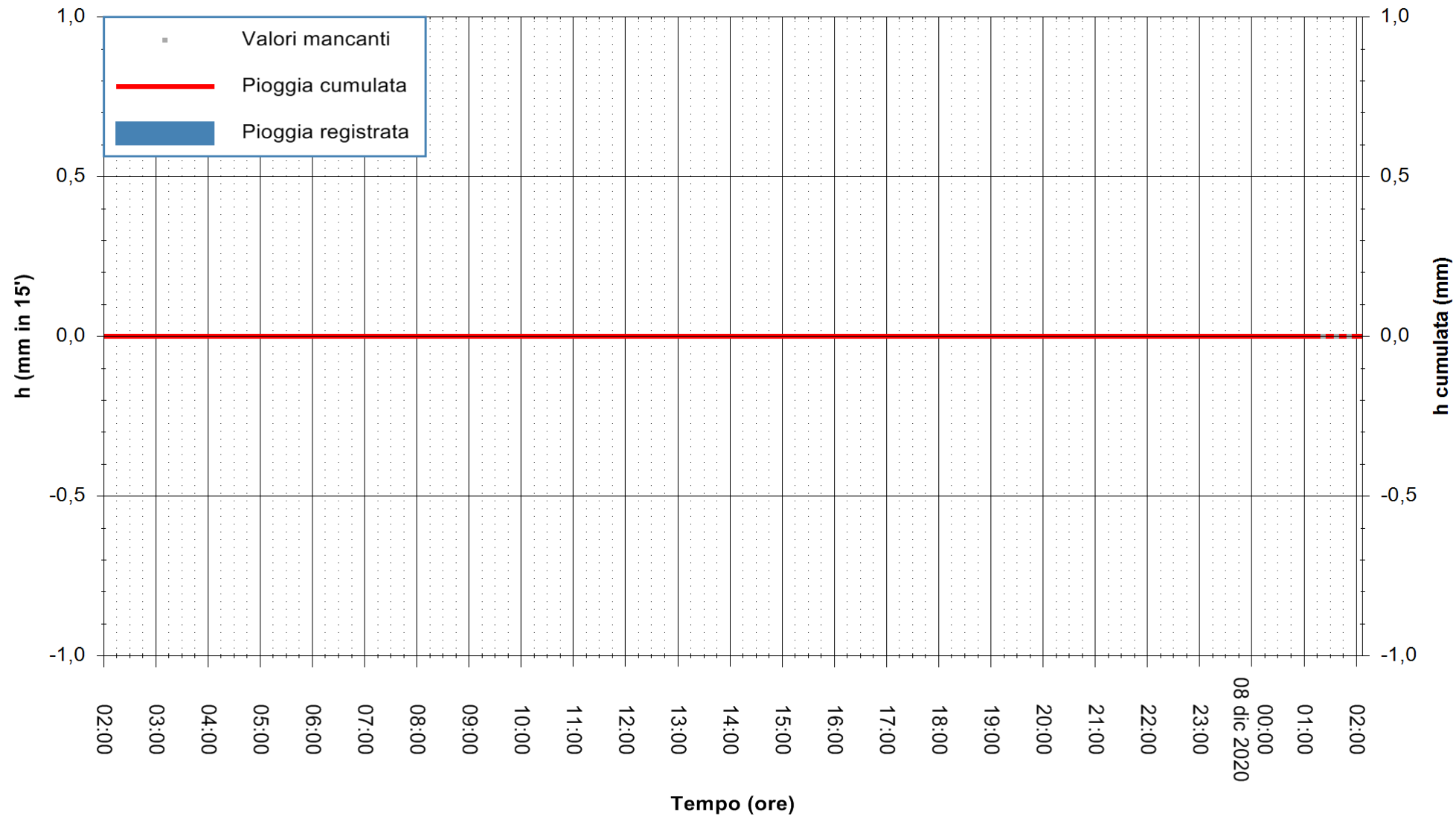

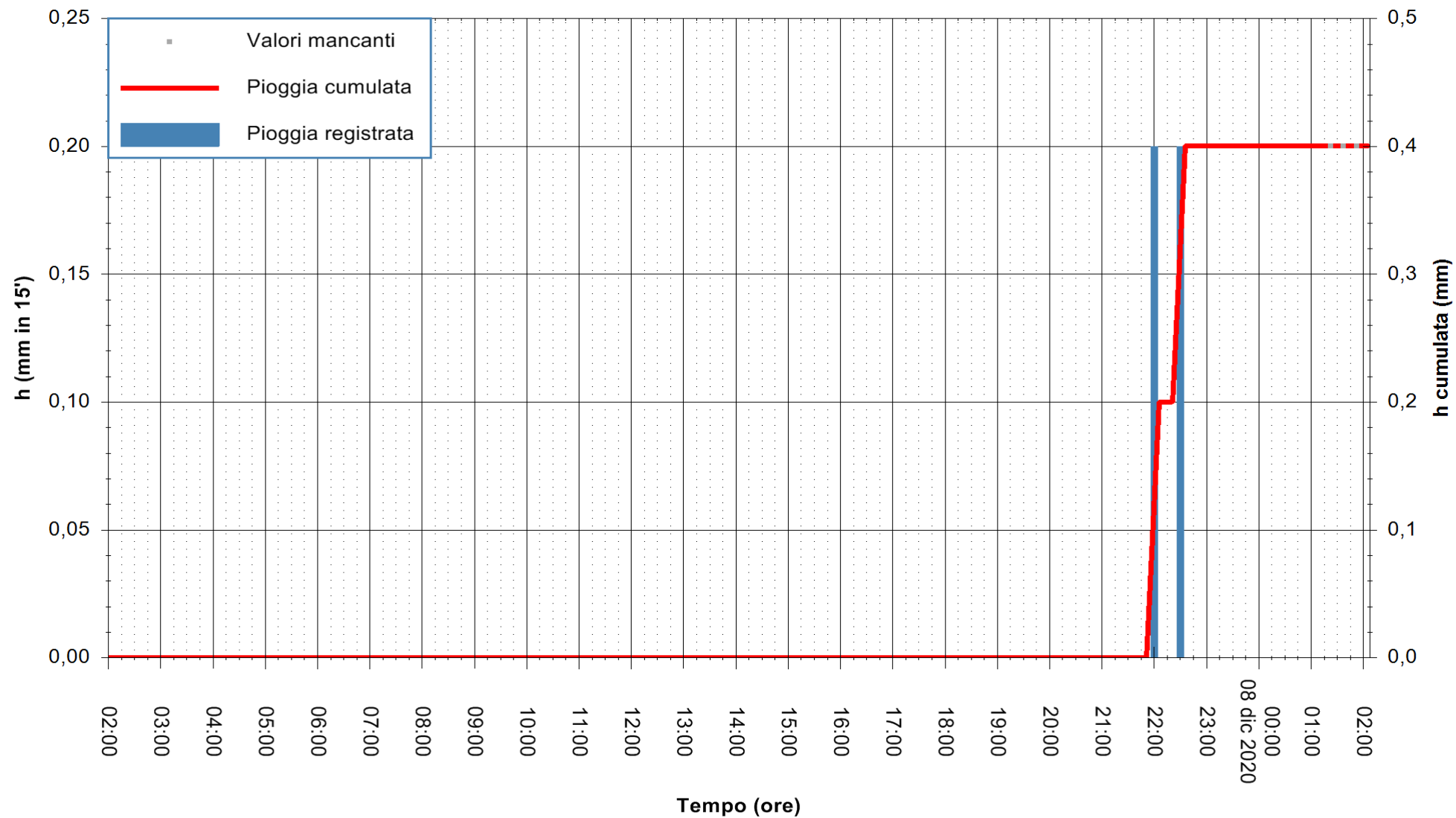

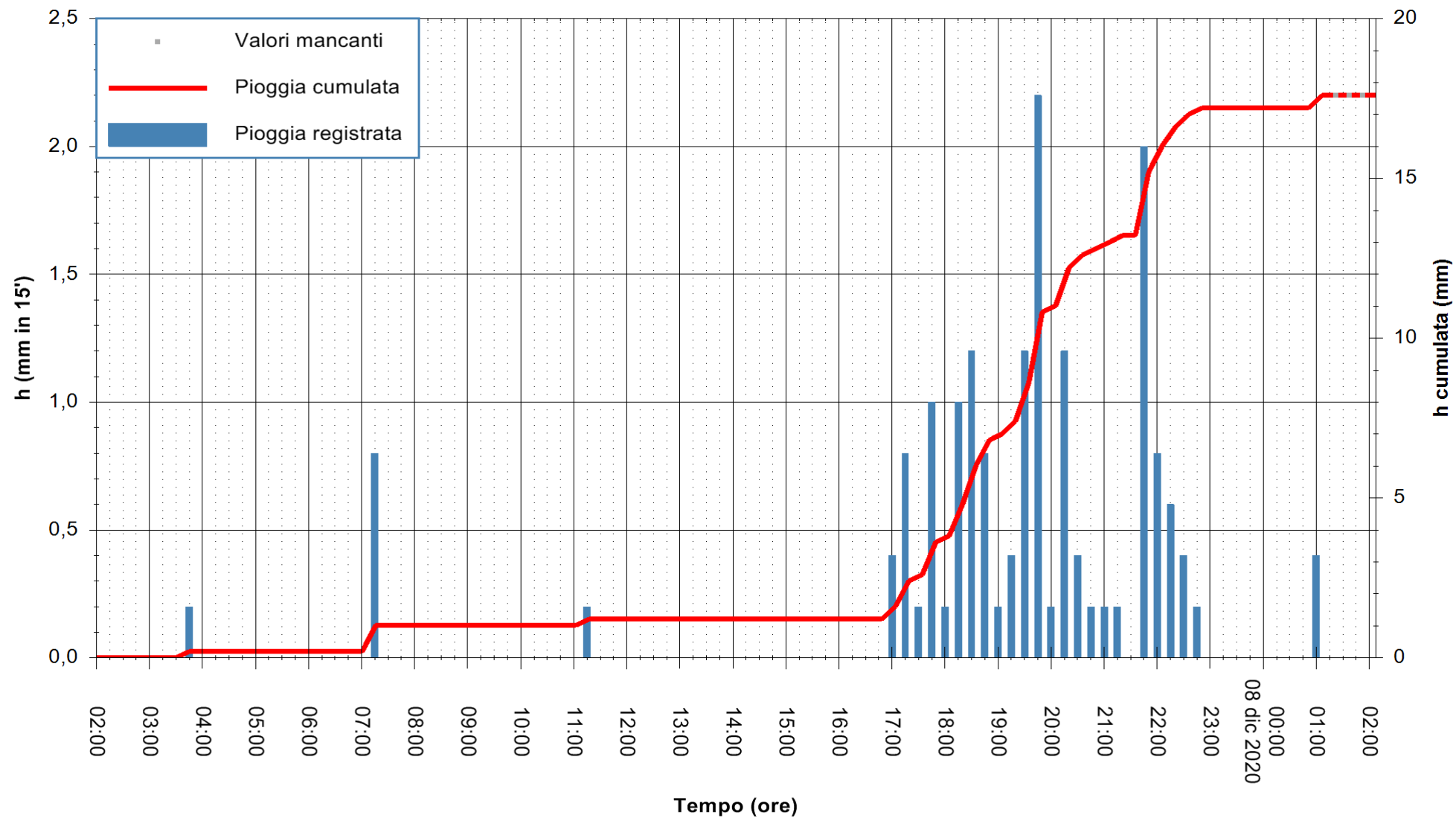

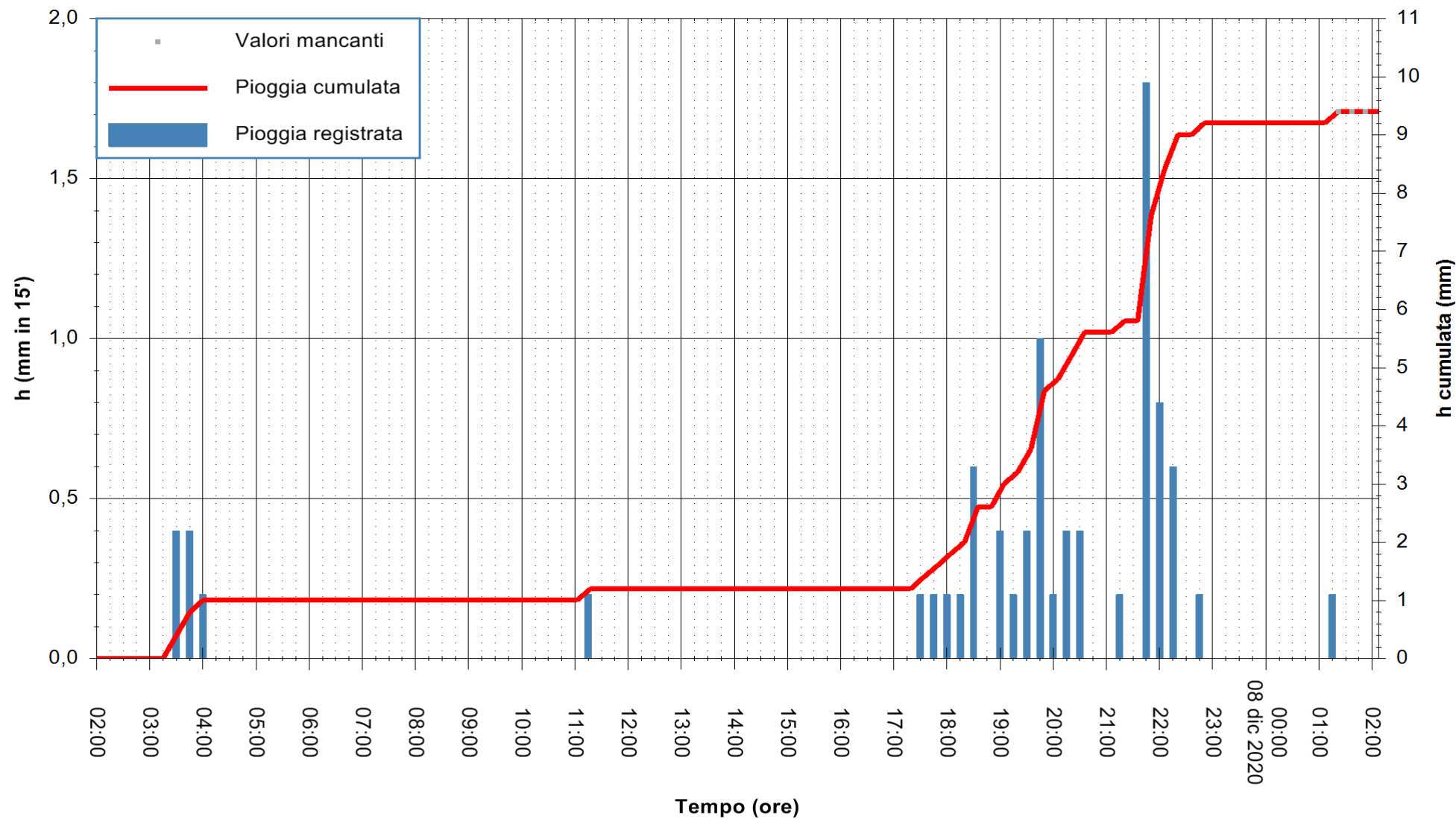

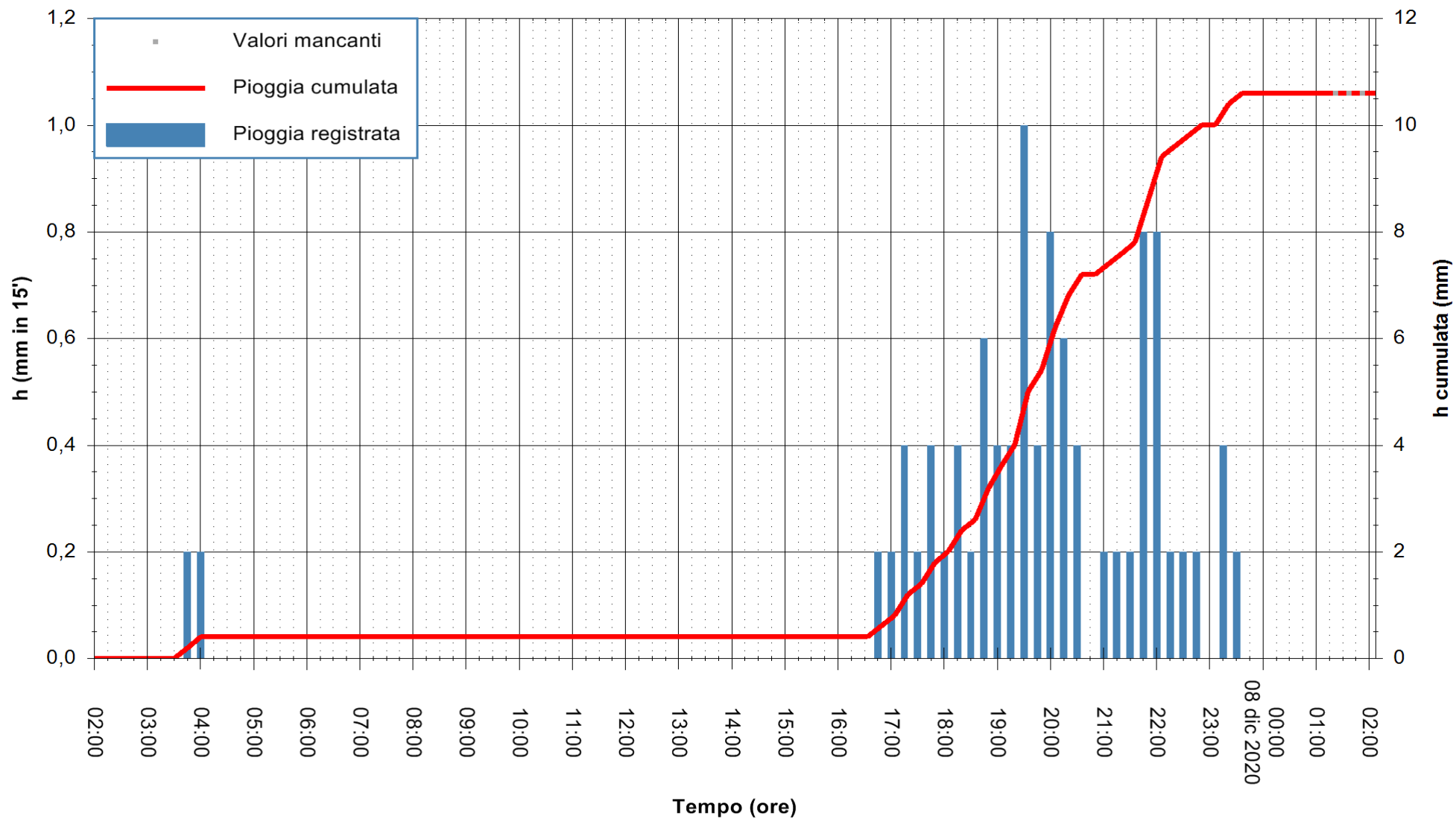

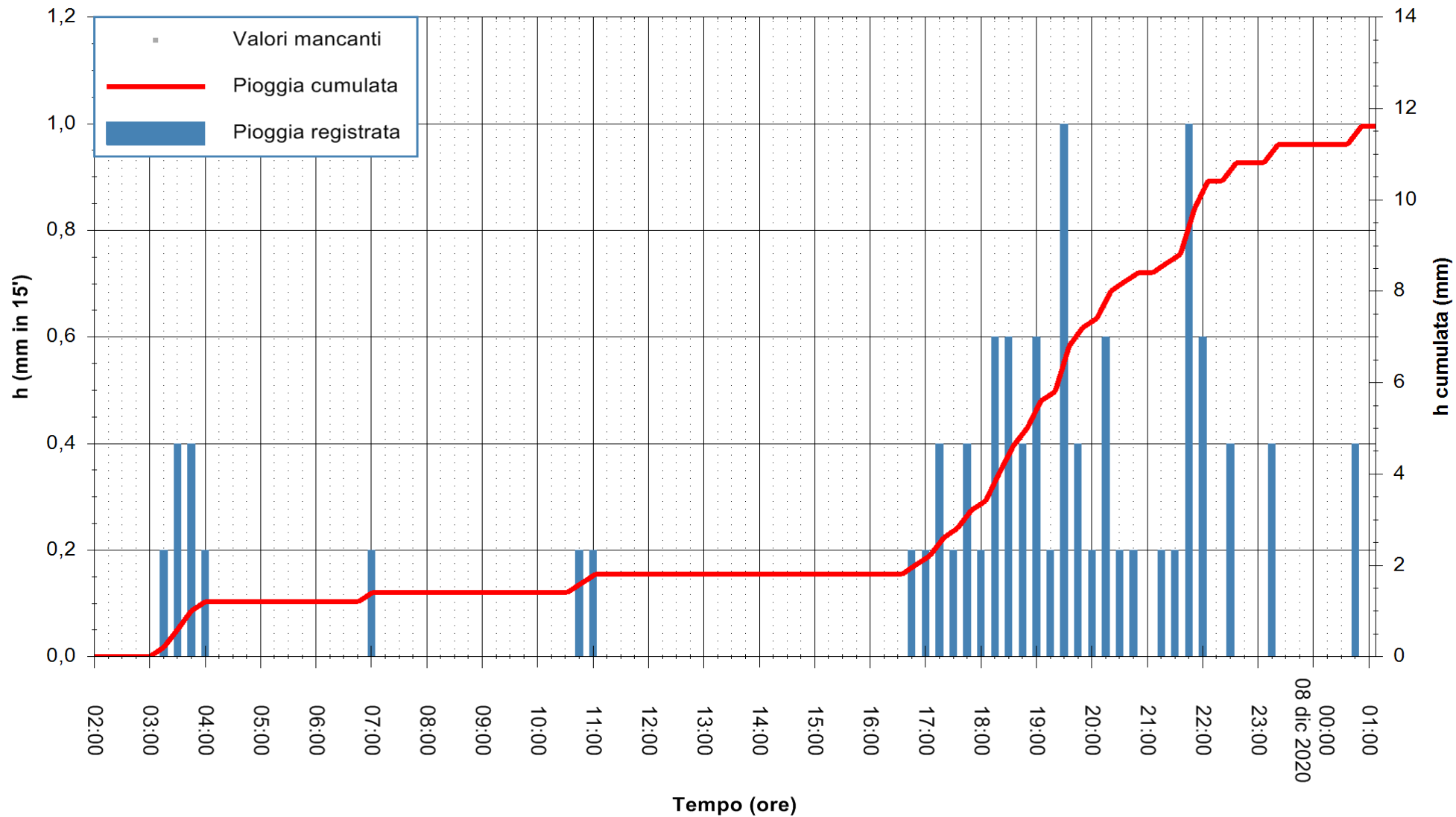

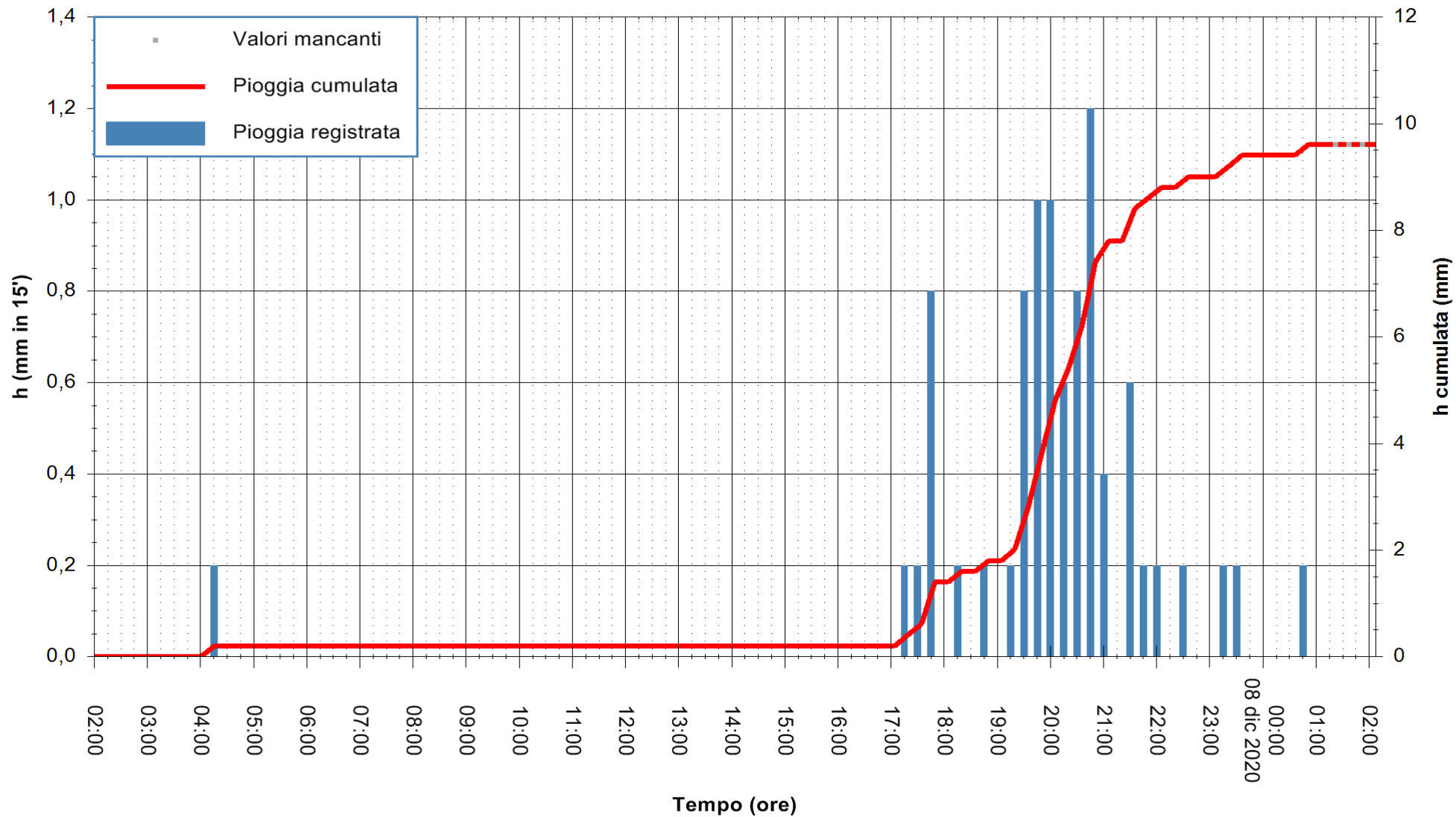

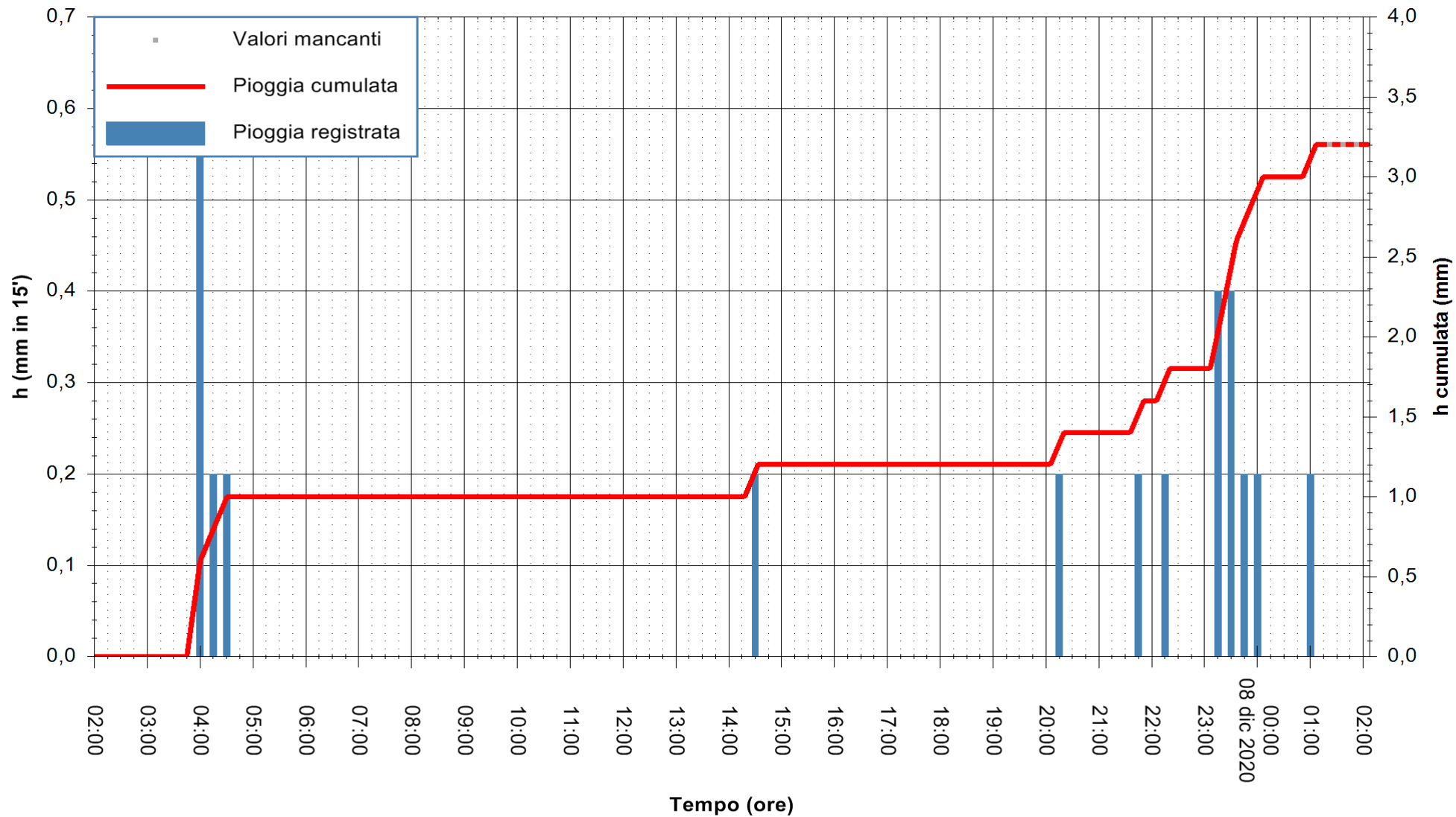

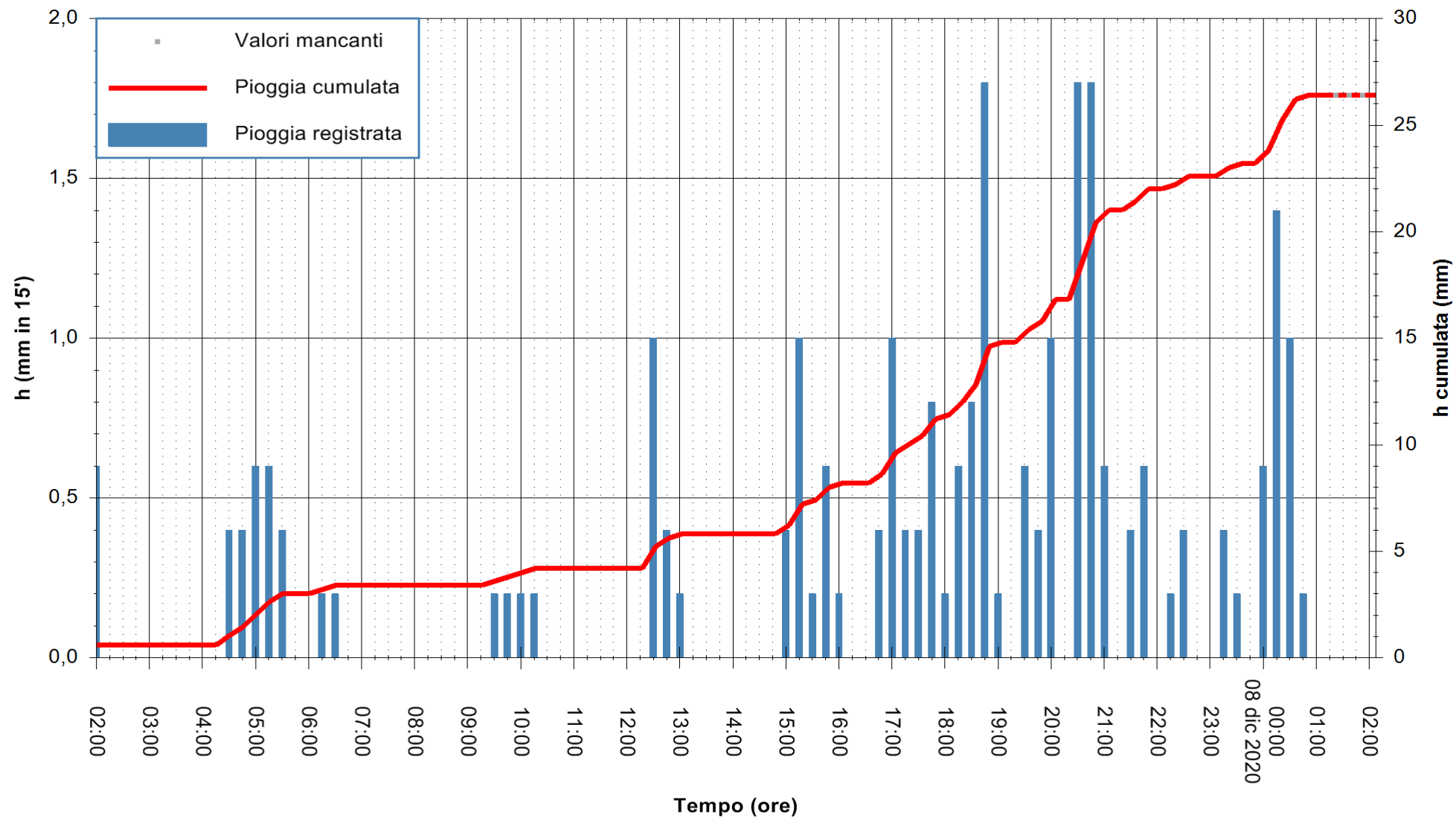

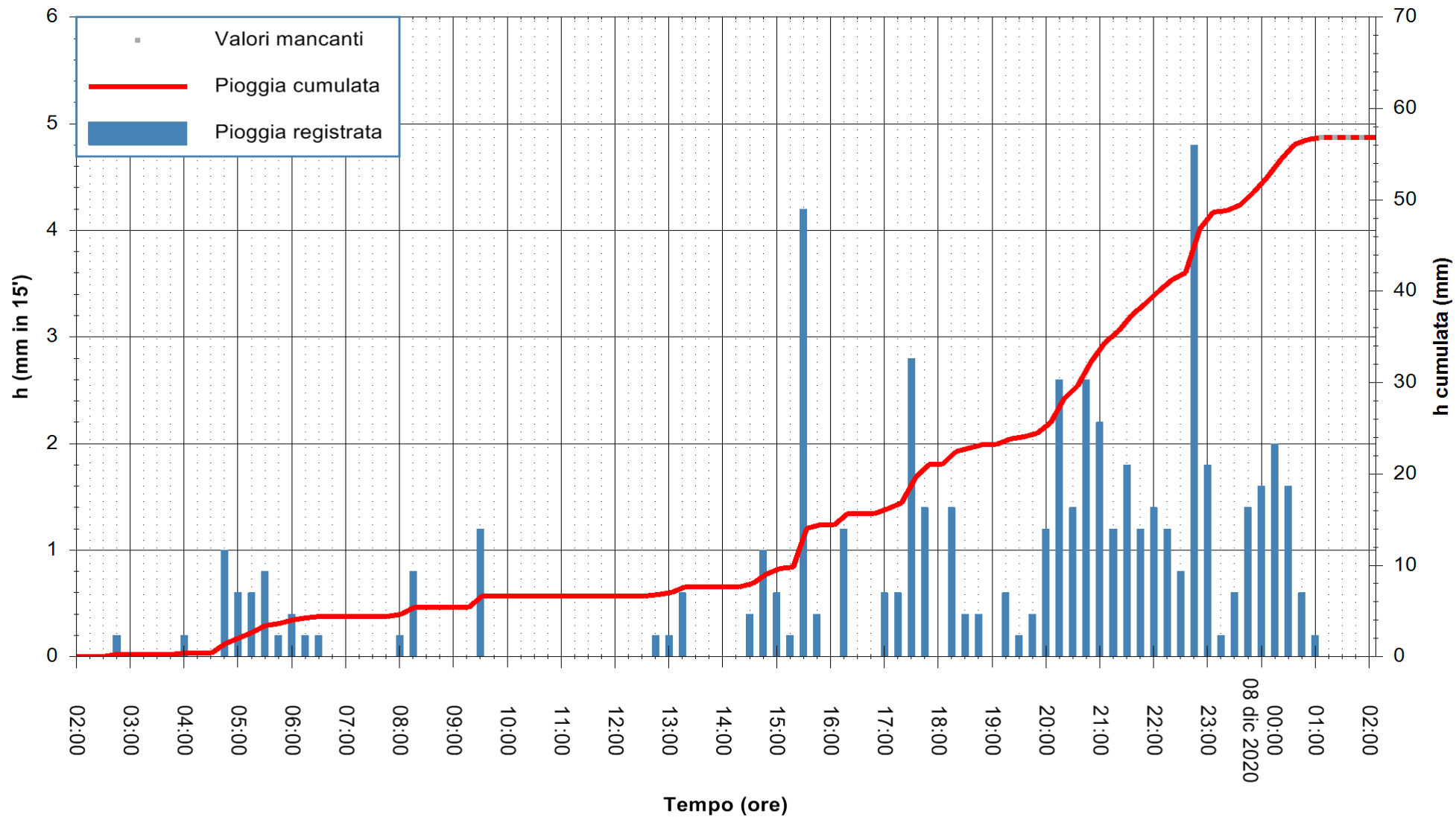

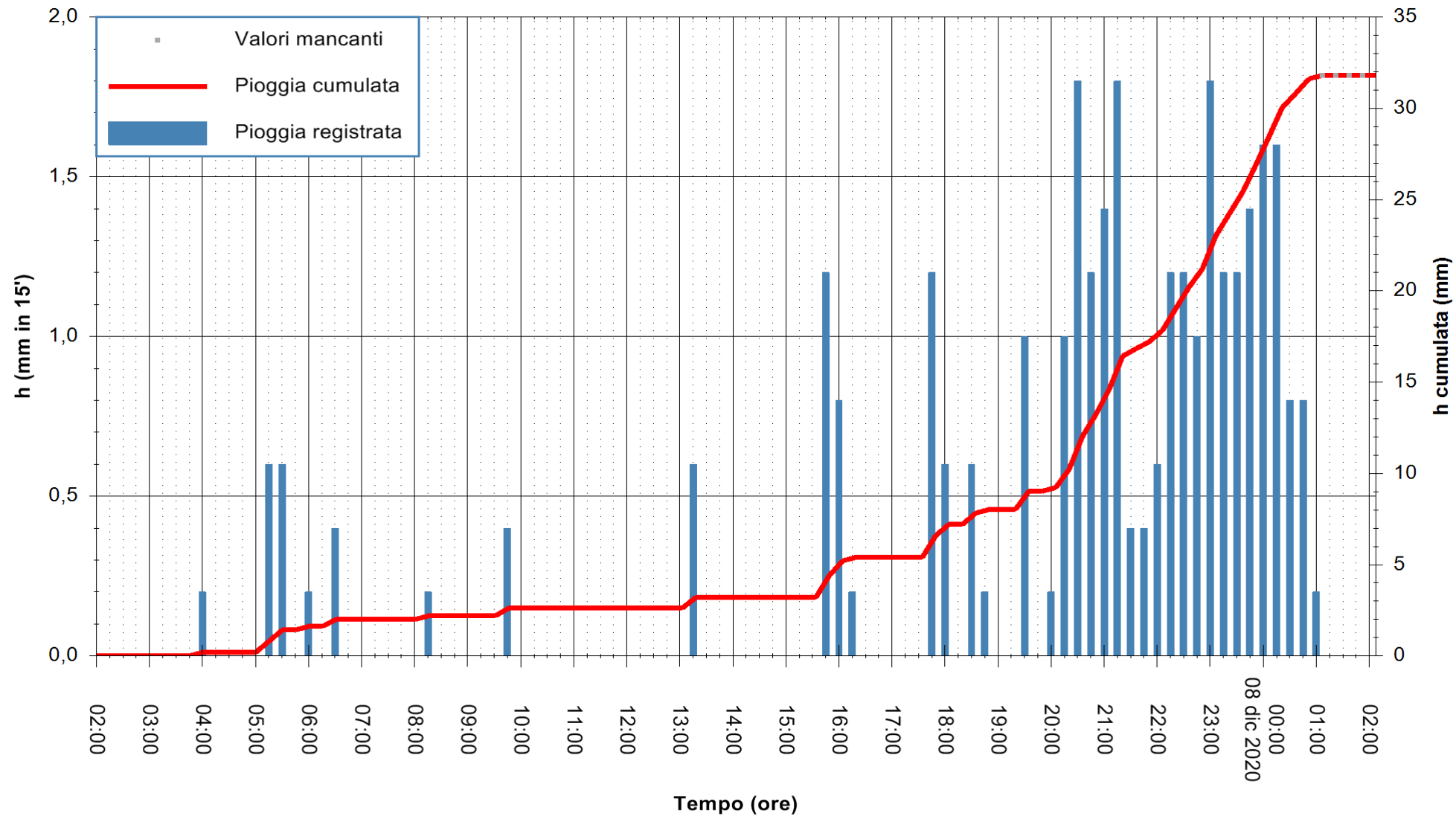

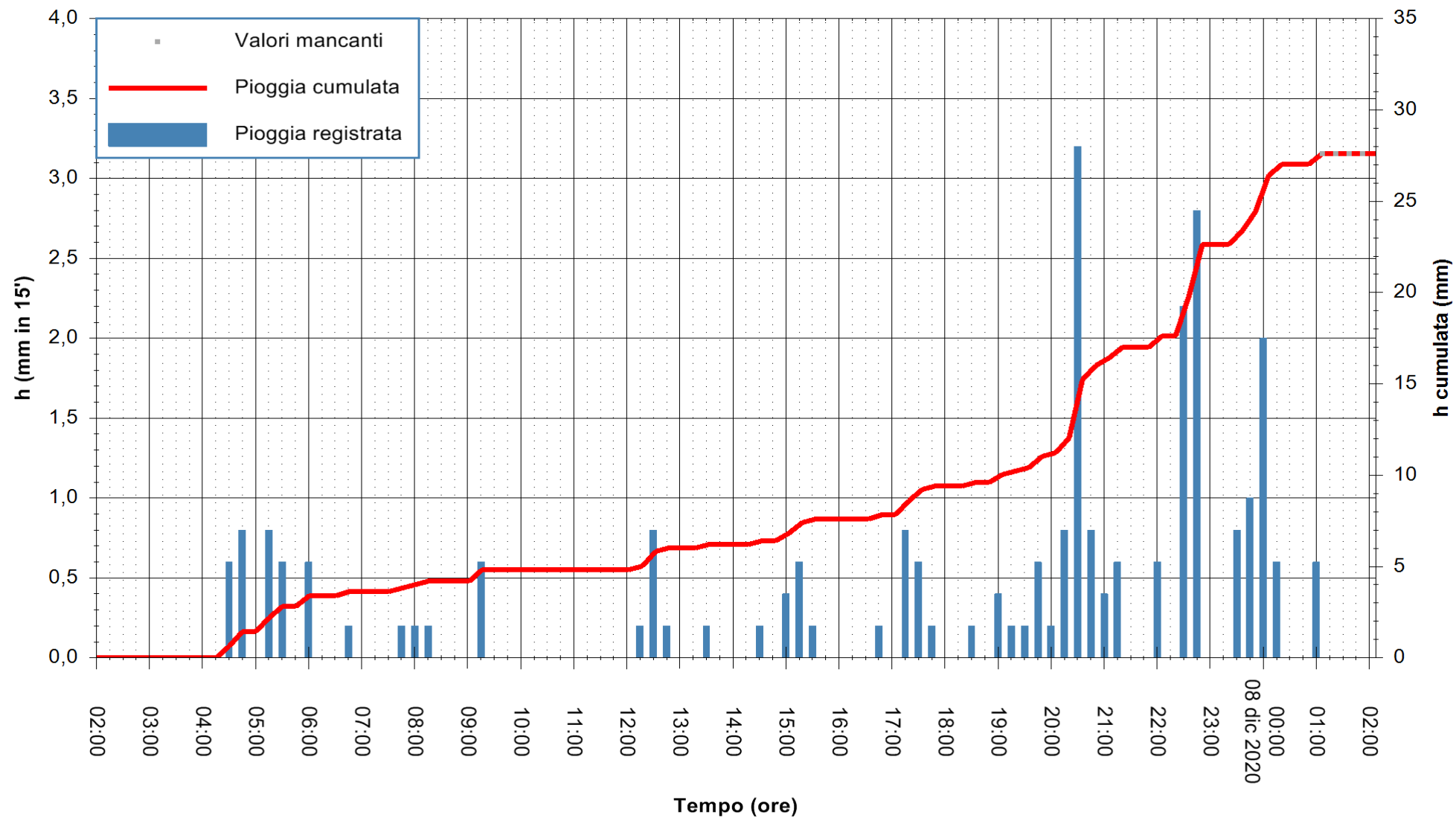

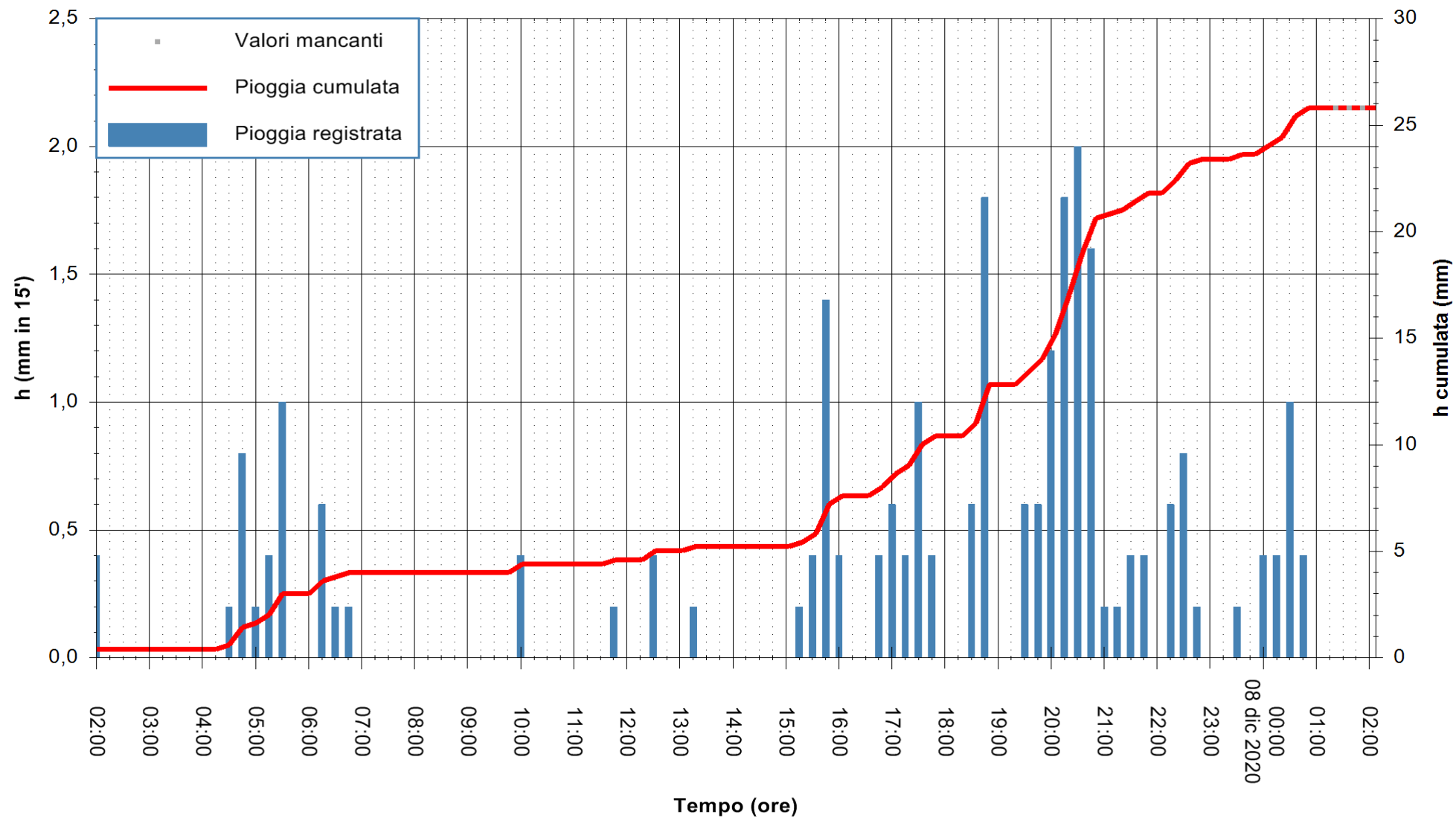

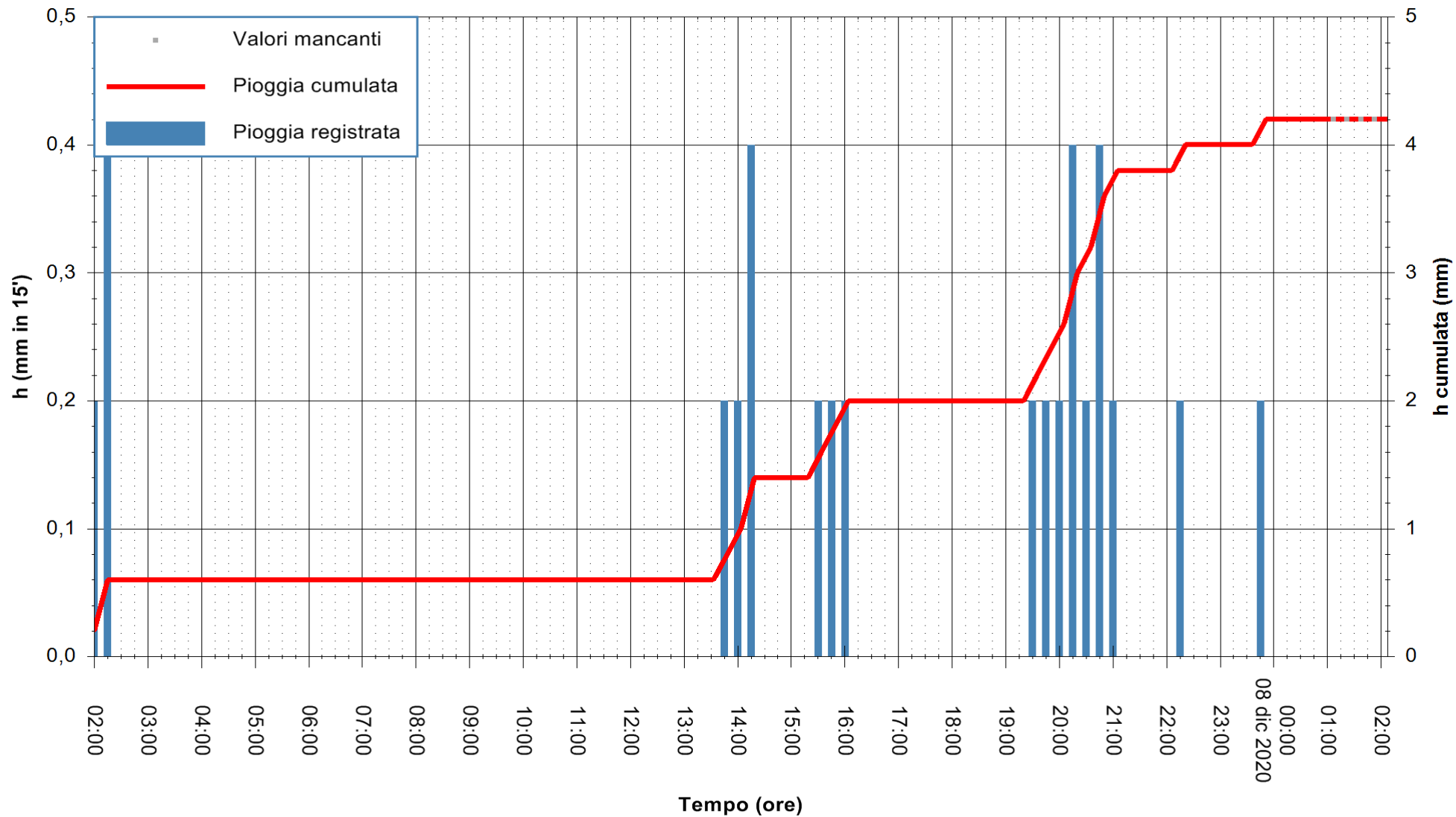

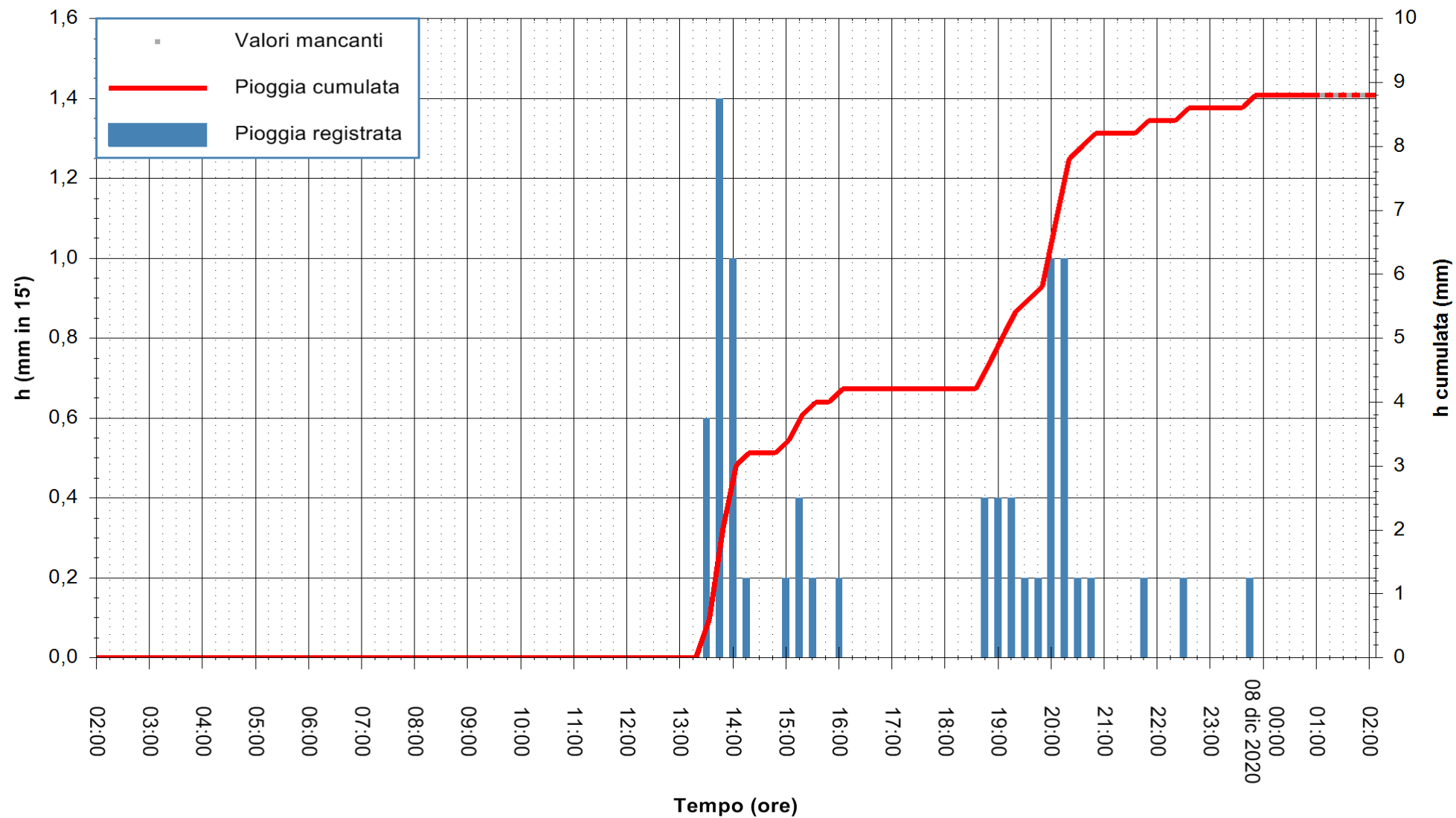

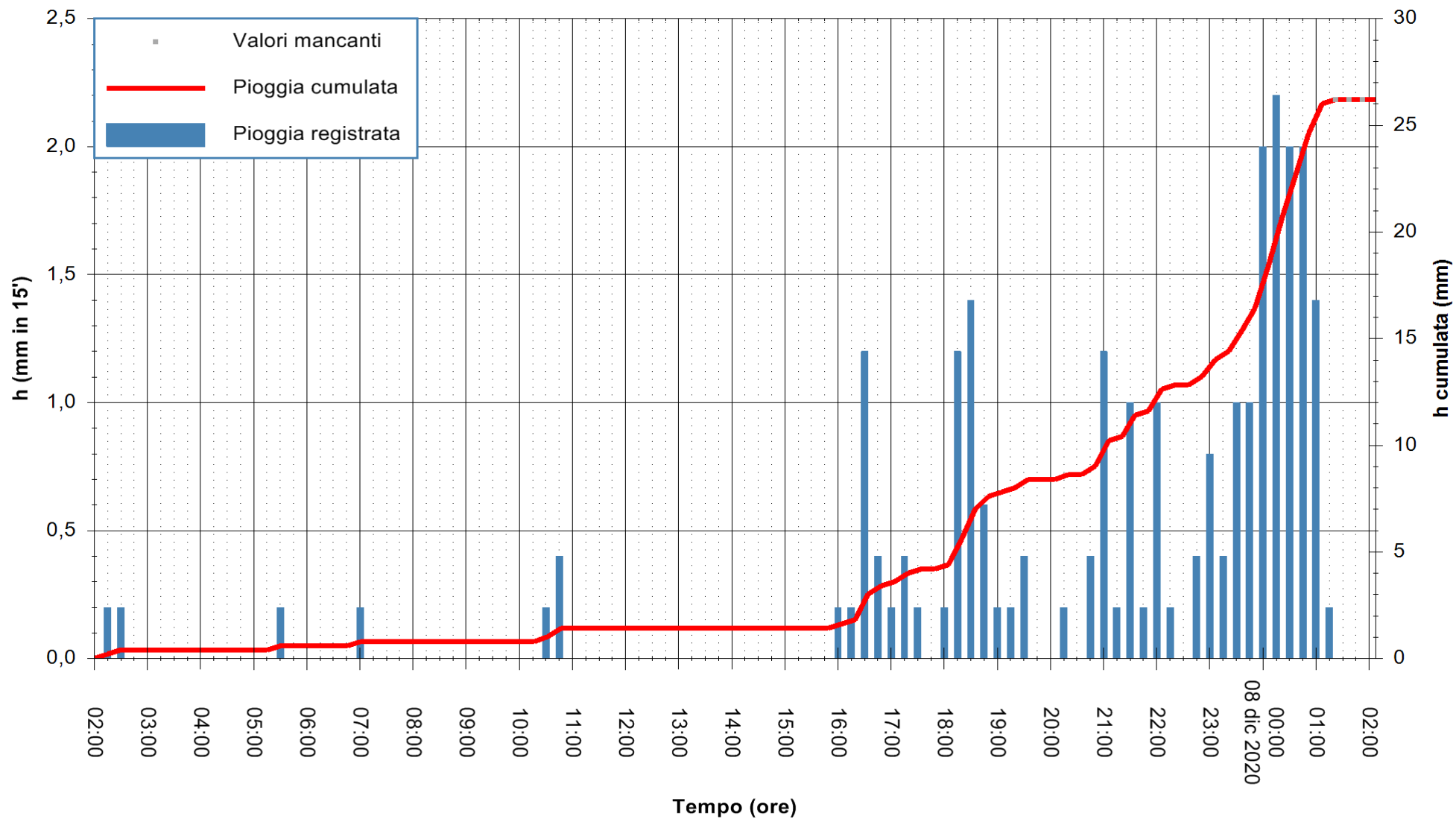

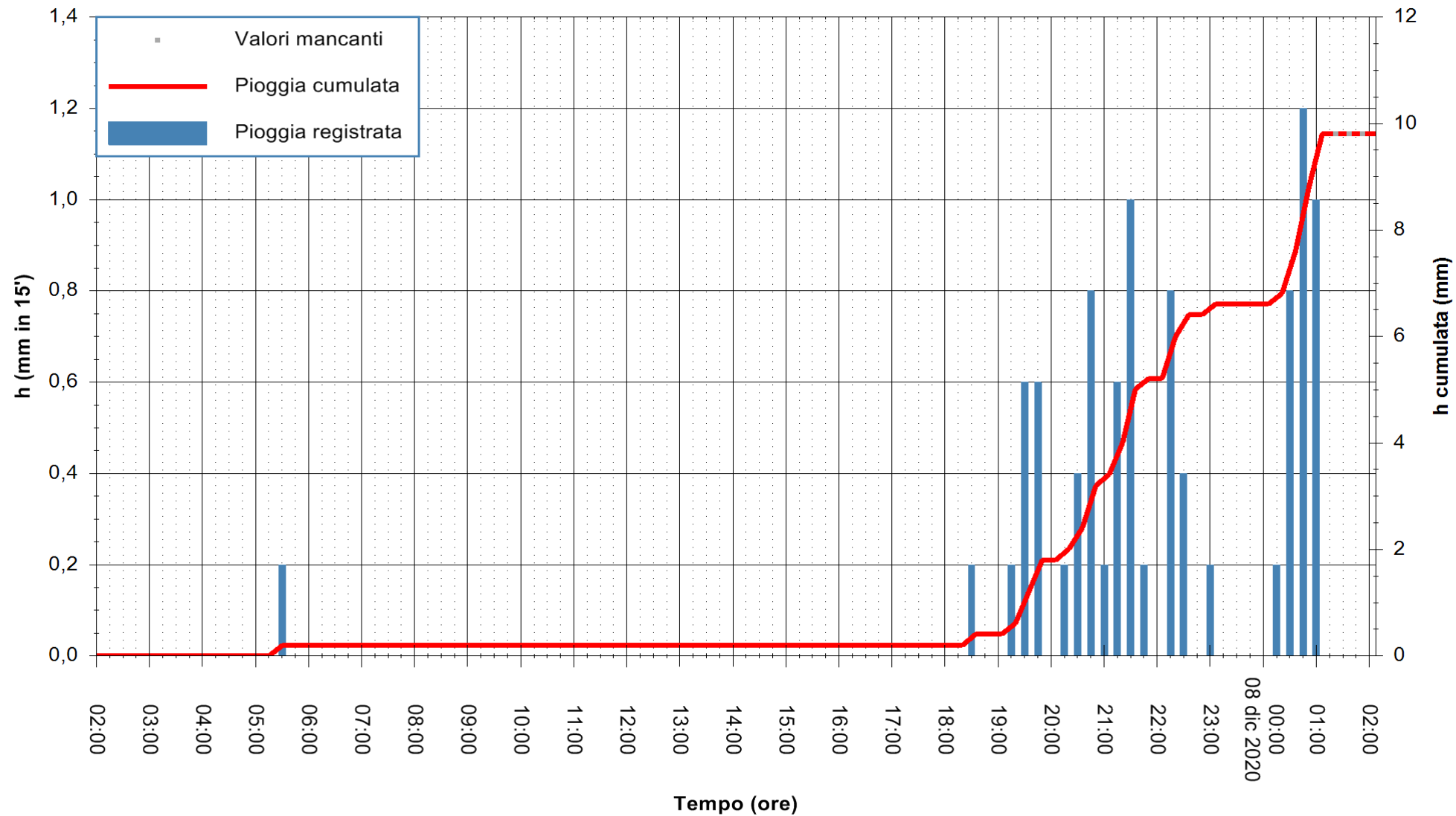

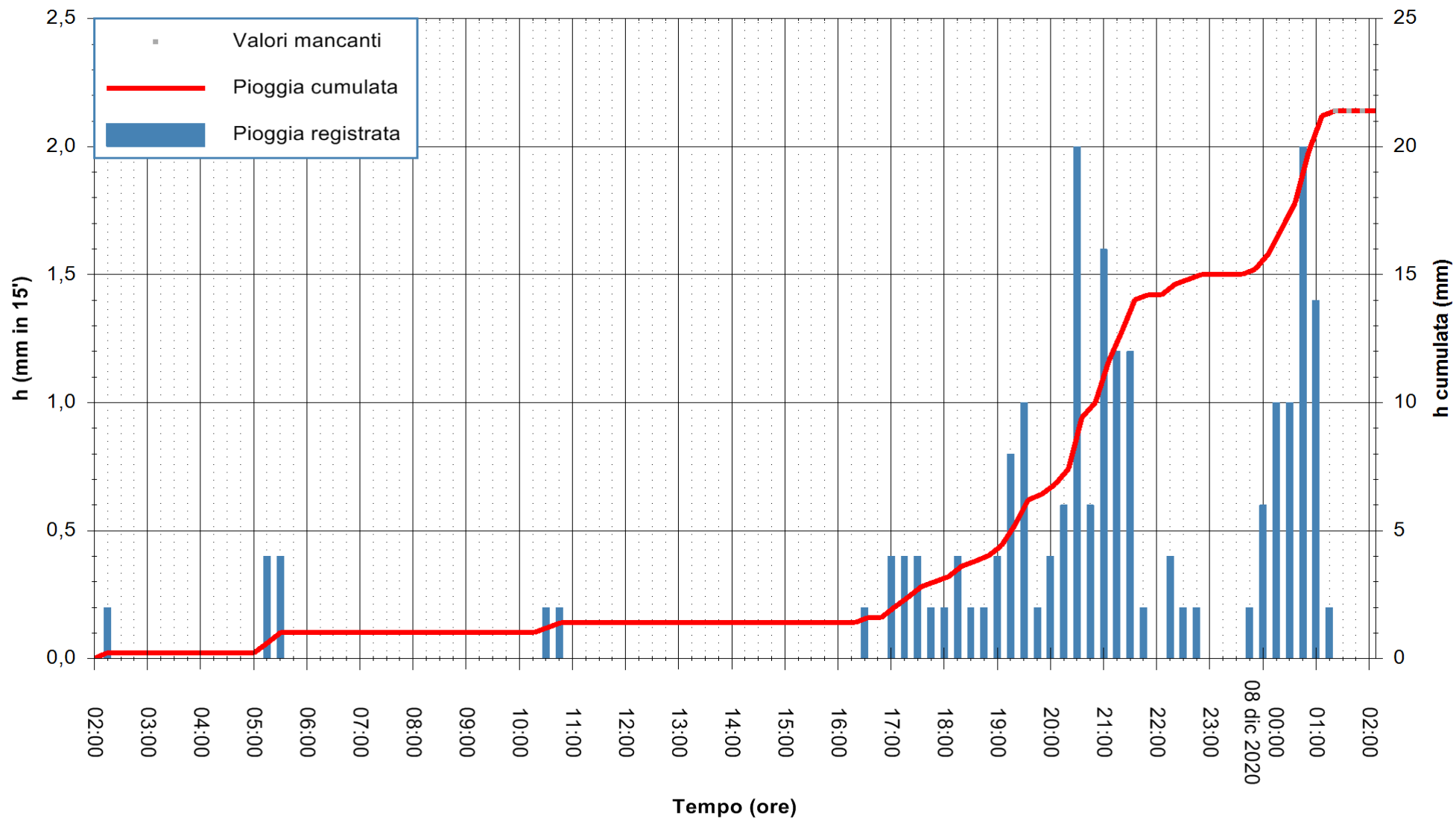

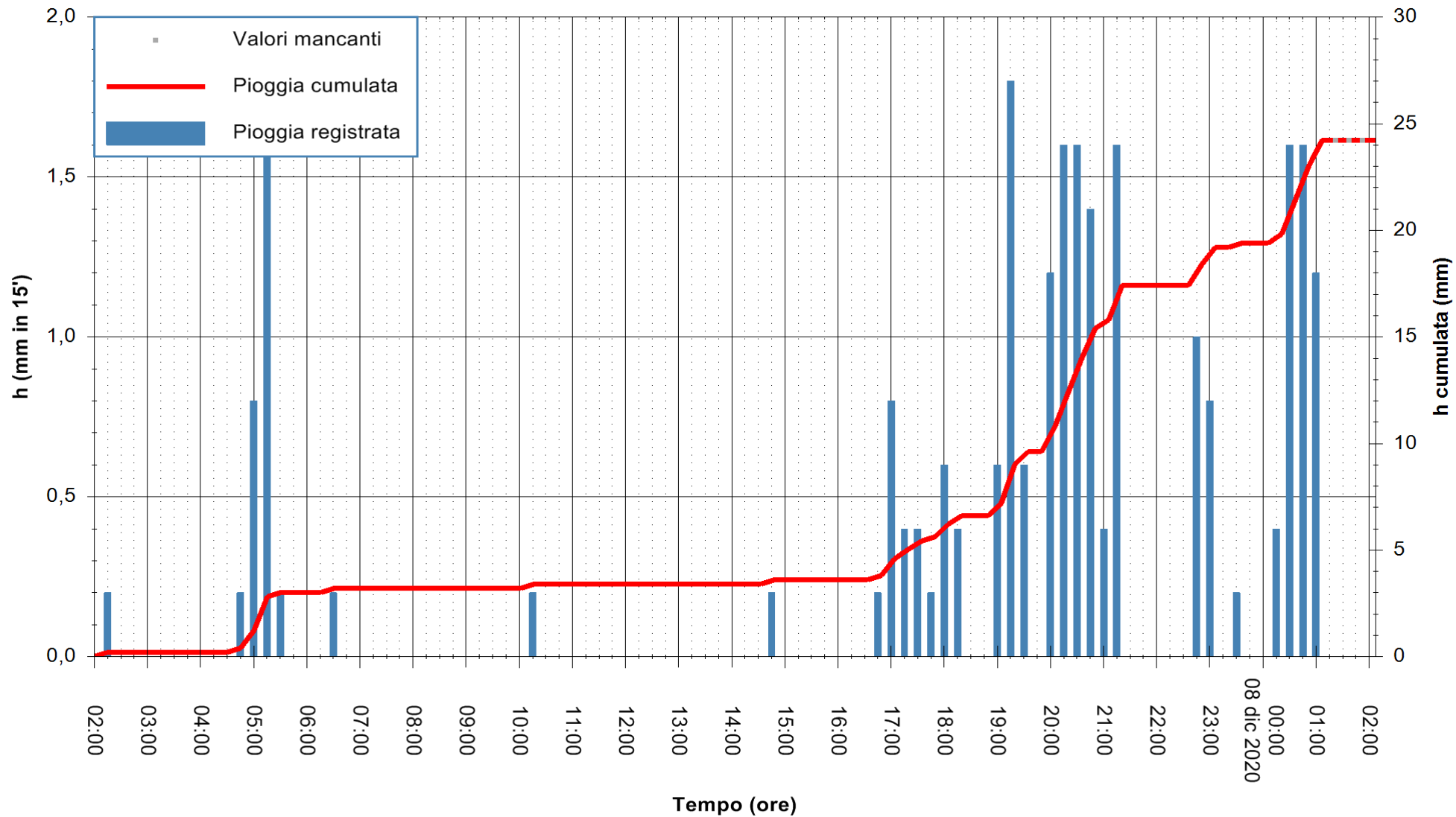

Stazione pluviometrica CARBONIA C.RA FLUMENTEPIDO
Area FLUMETEPIDO

Pioggia registrata nelle ultime 24 ore
Estrazione dati delle ore 02:26 del 08/12/2020
Ultimo dato disponibile: 08/12/2020 alle 01:00



ARPAS
F.to il Dirigente Responsabile
Dott. Giuseppe Bianco

REGIONE AUTÒNOMA DE SARDIGNA
REGIONE AUTONOMA DELLA SARDEGNA

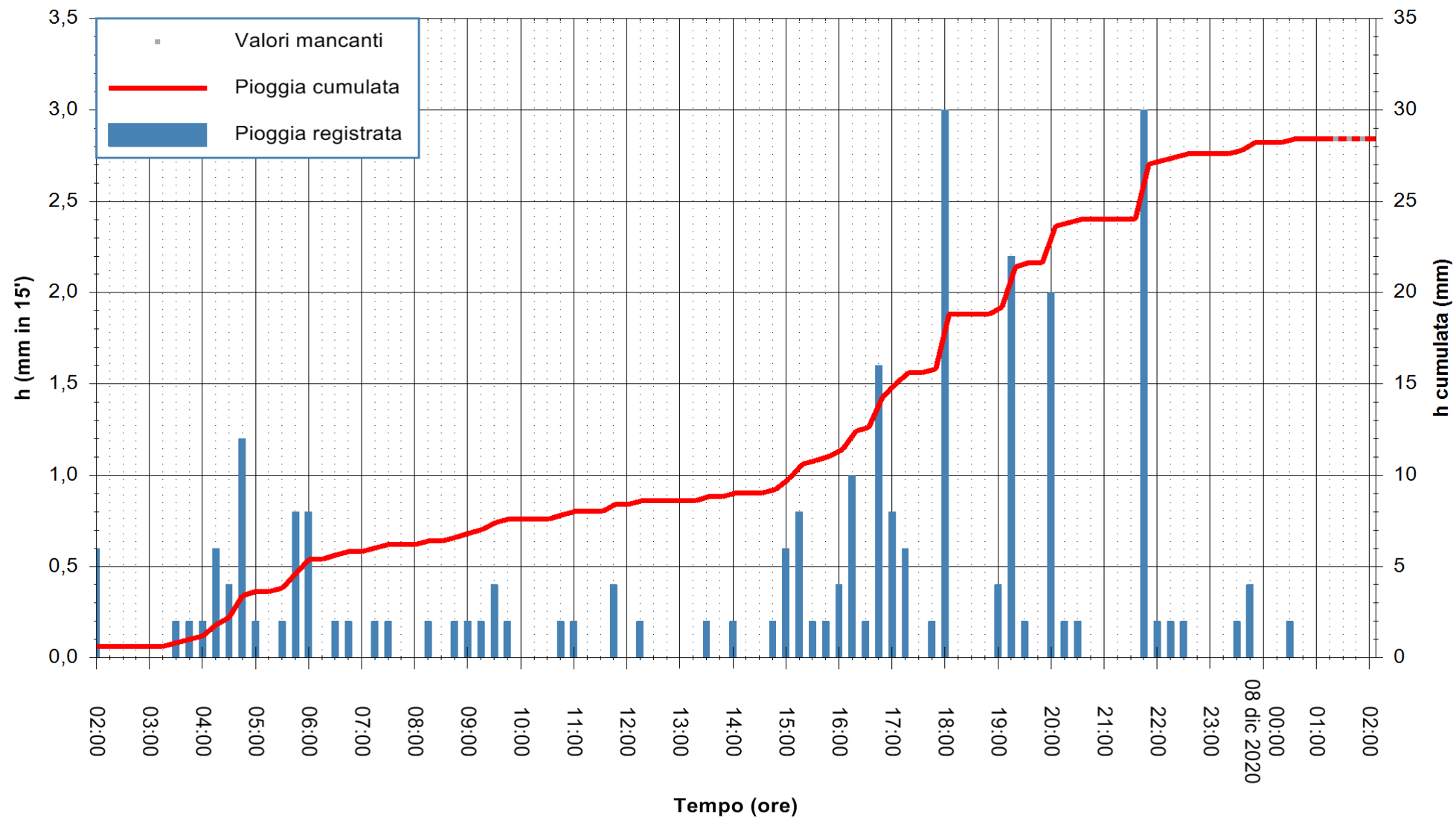

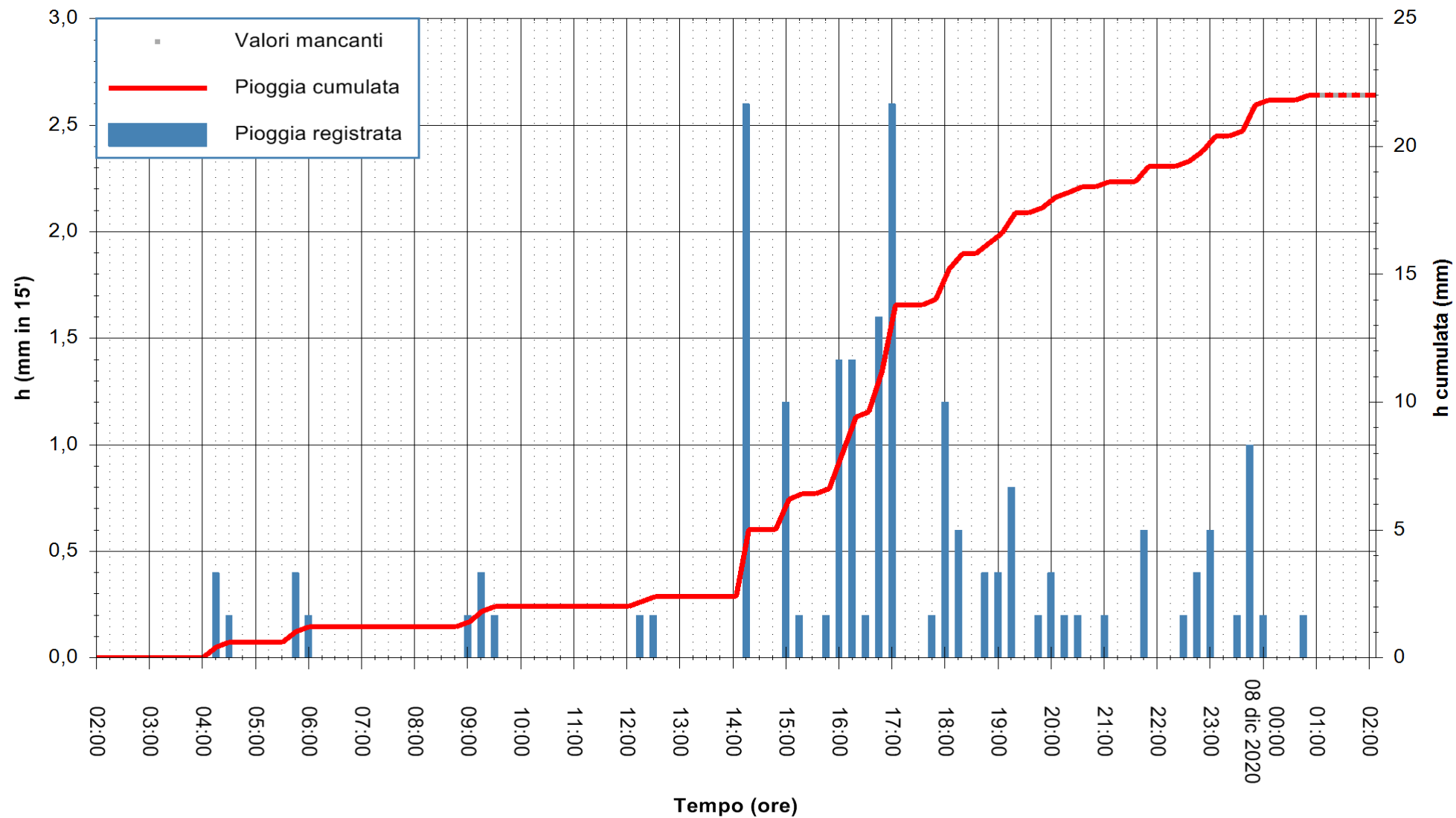

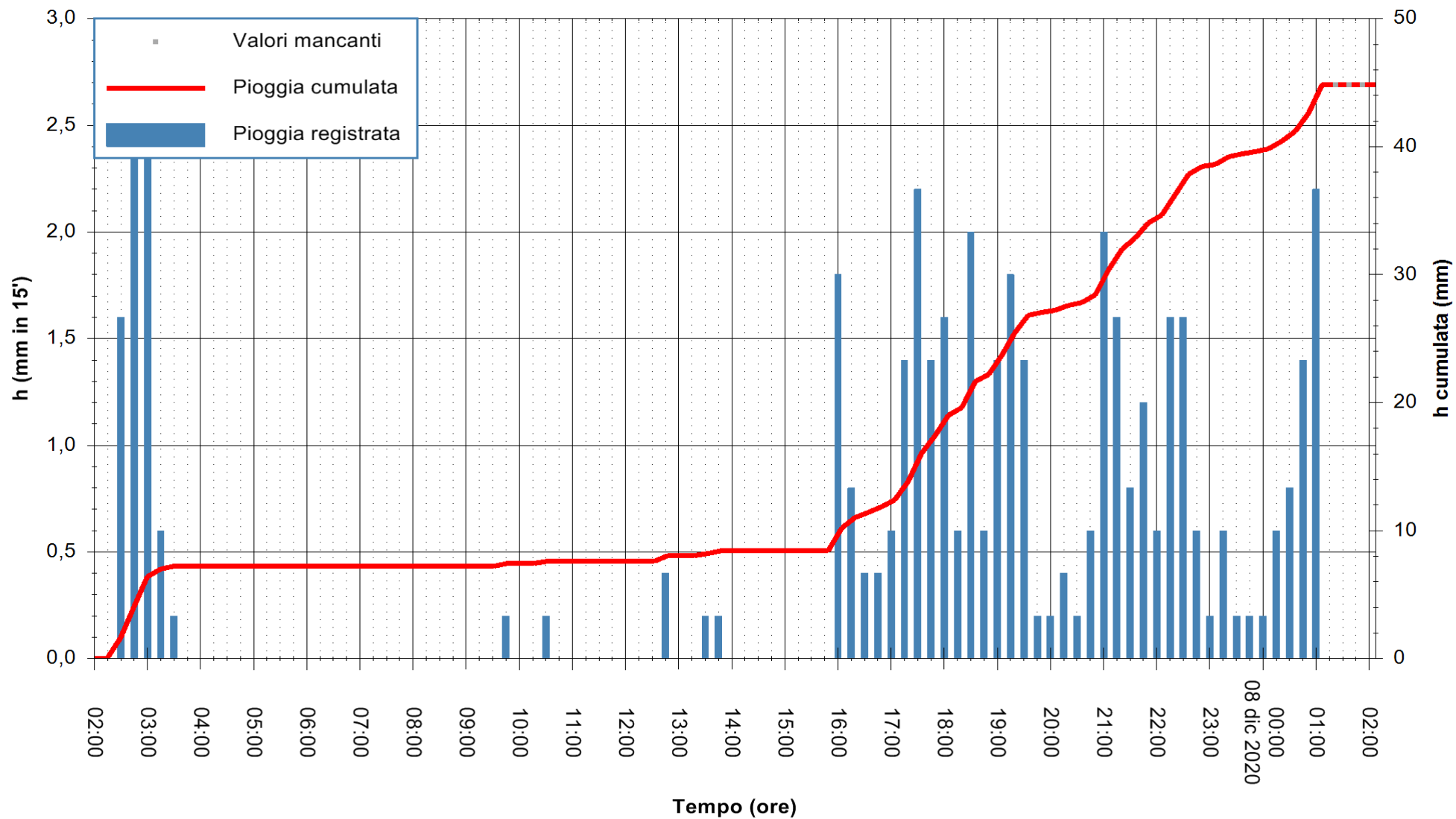

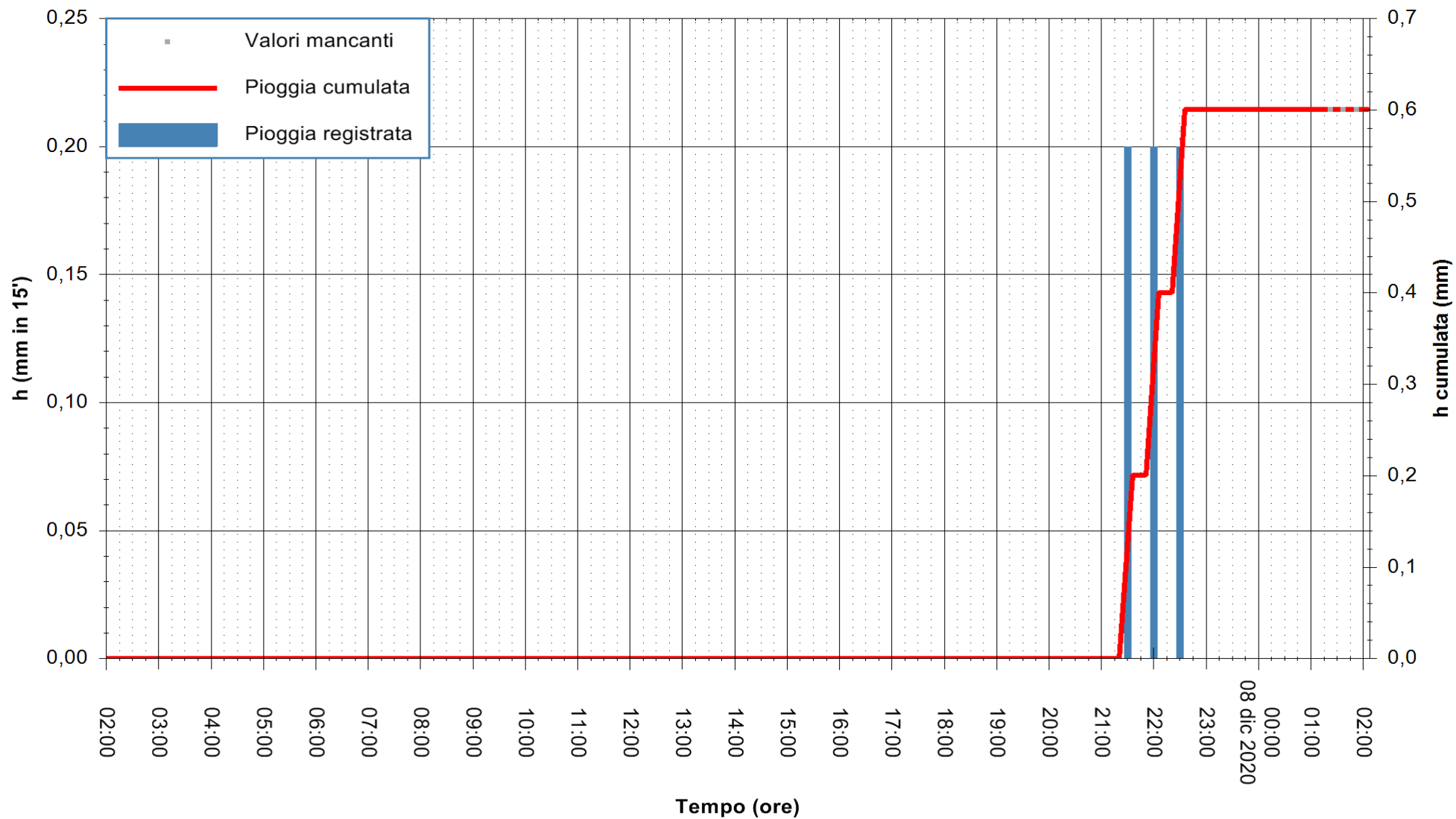

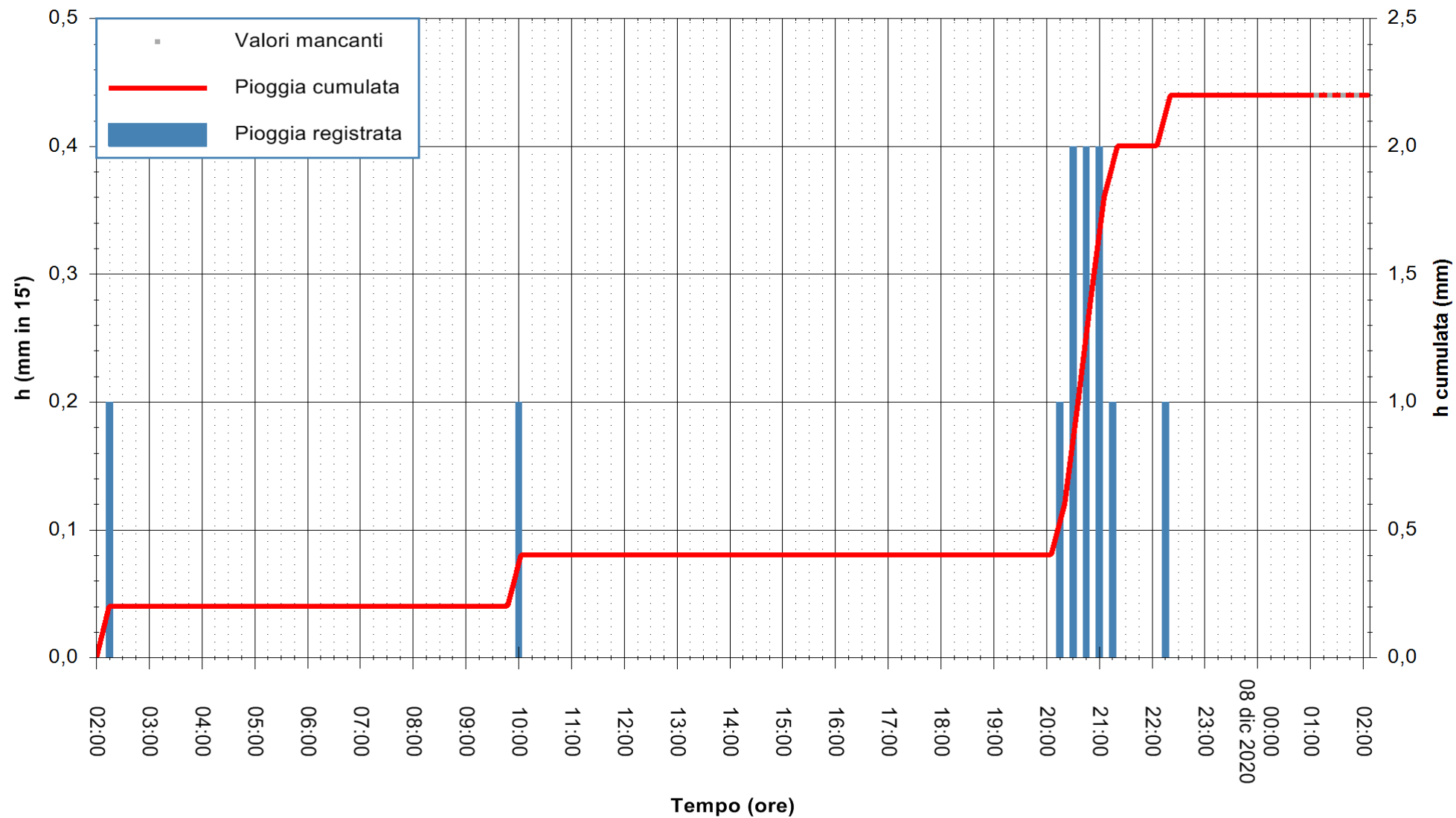

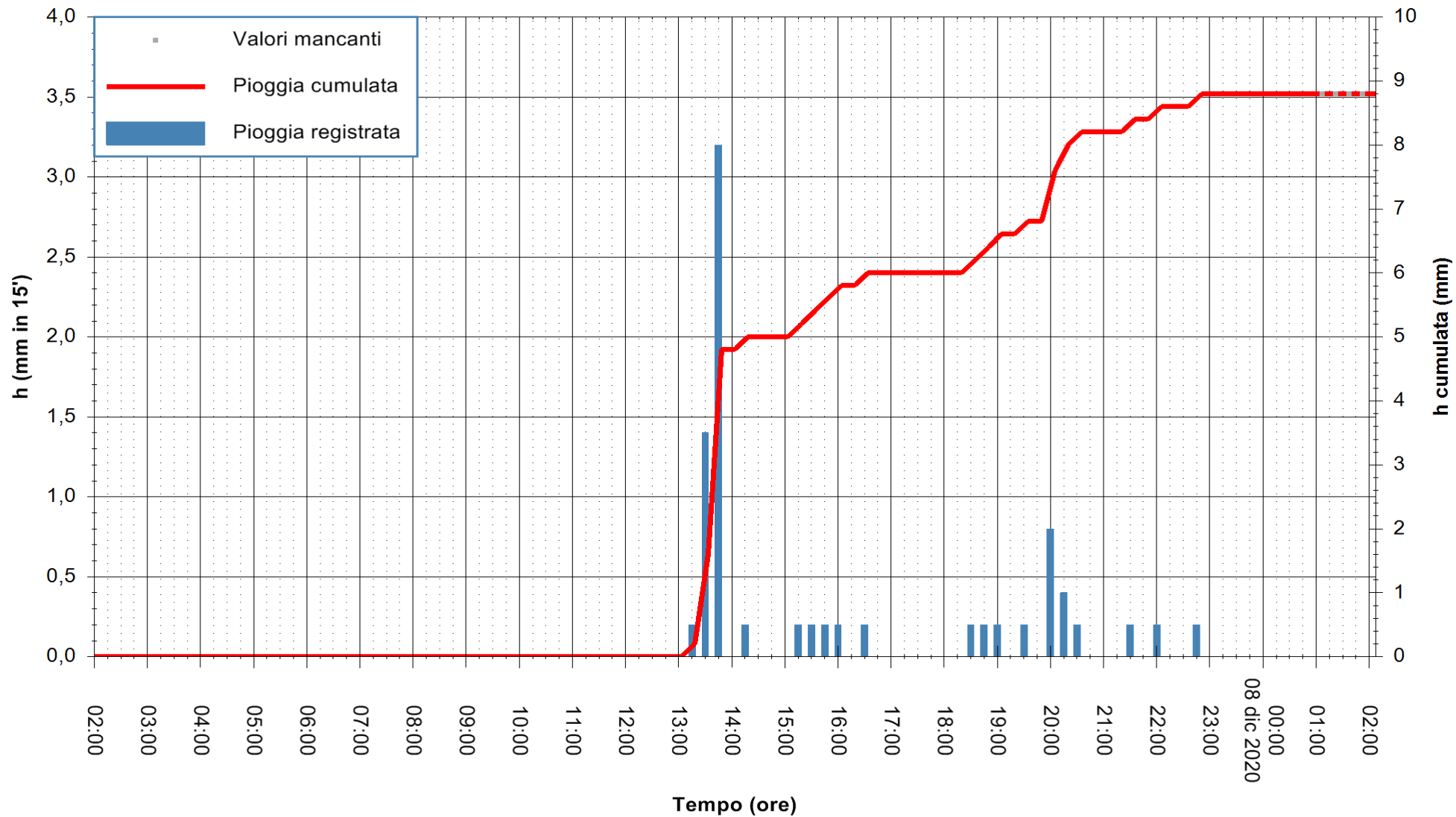

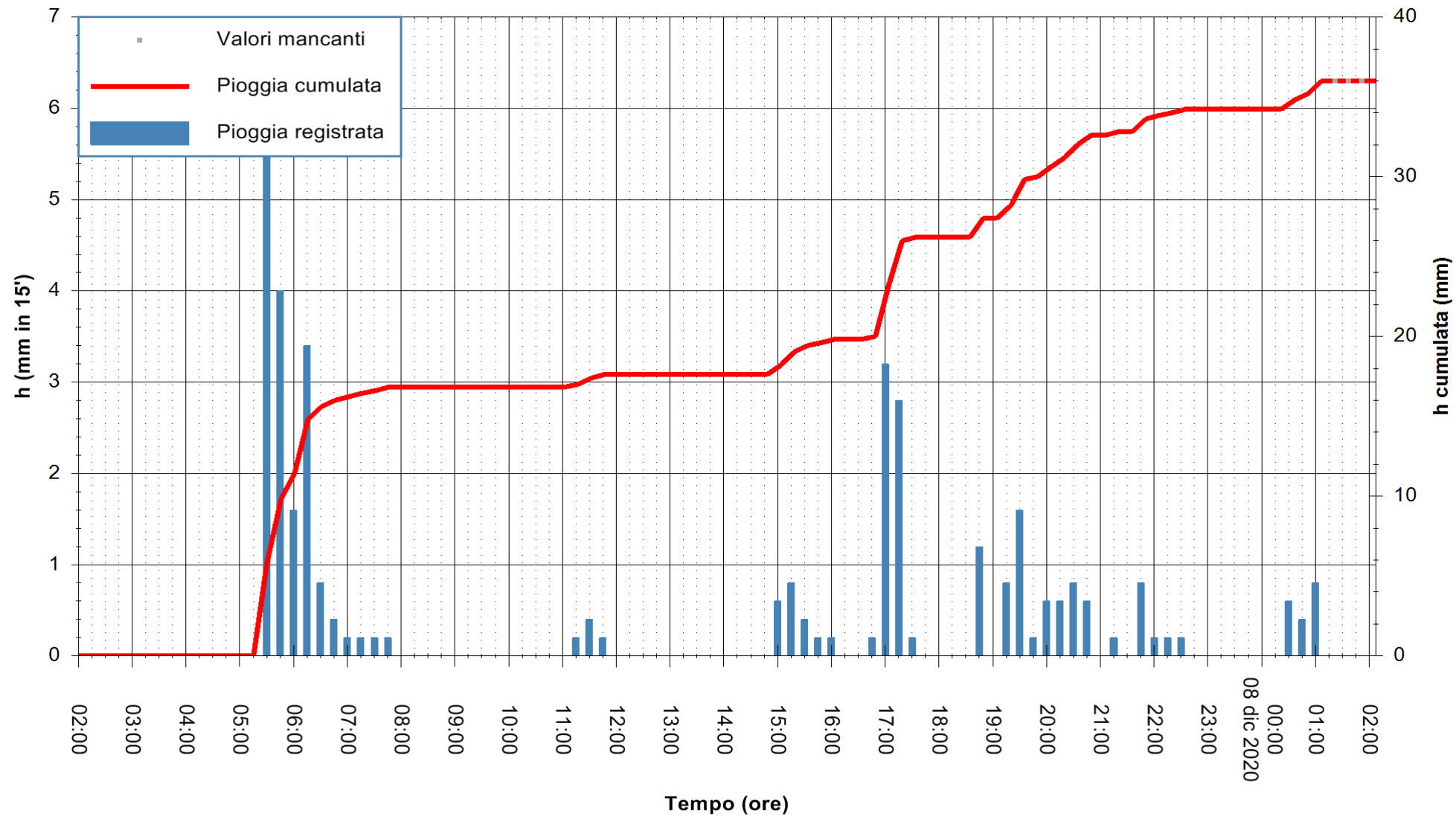

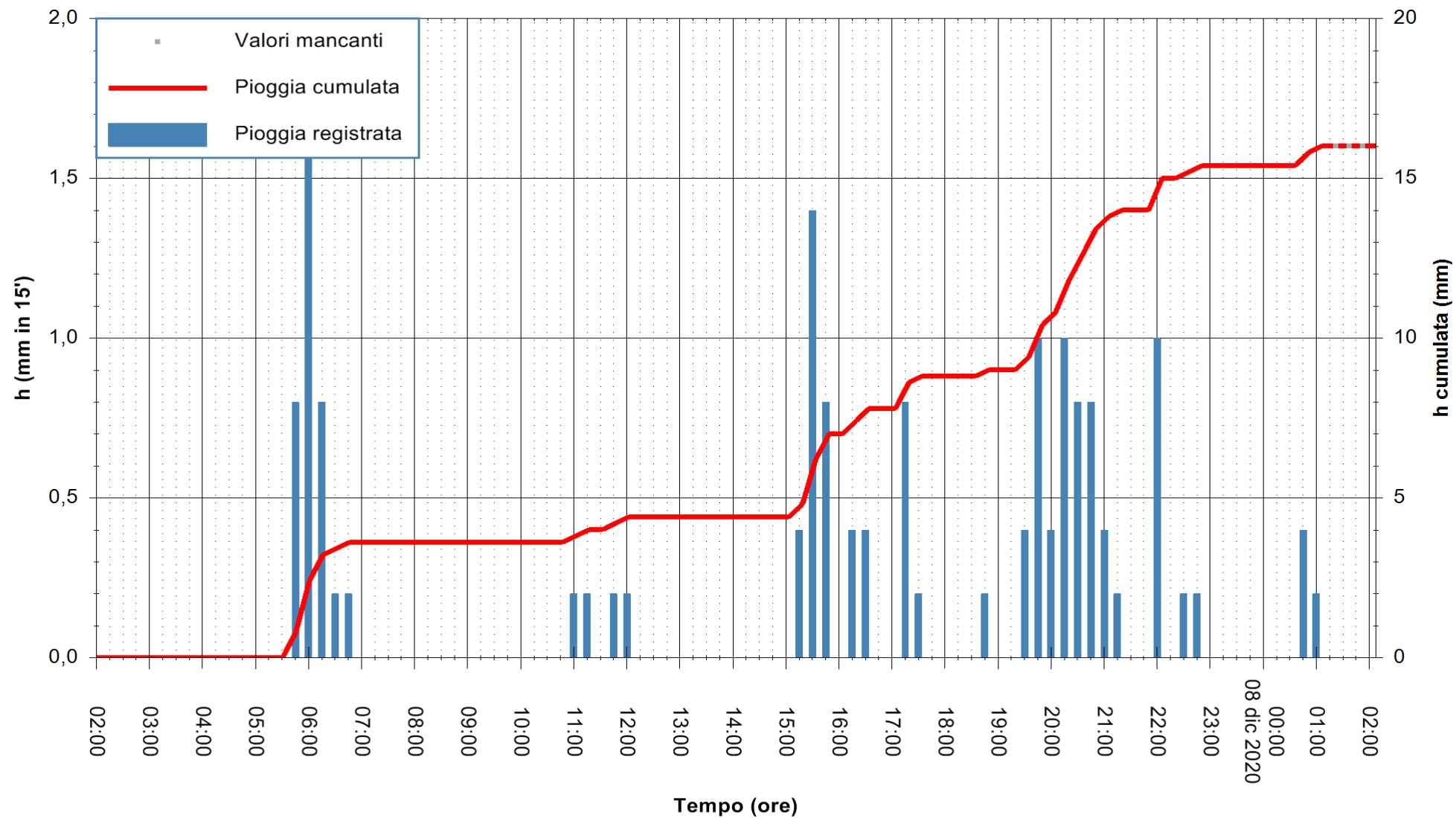

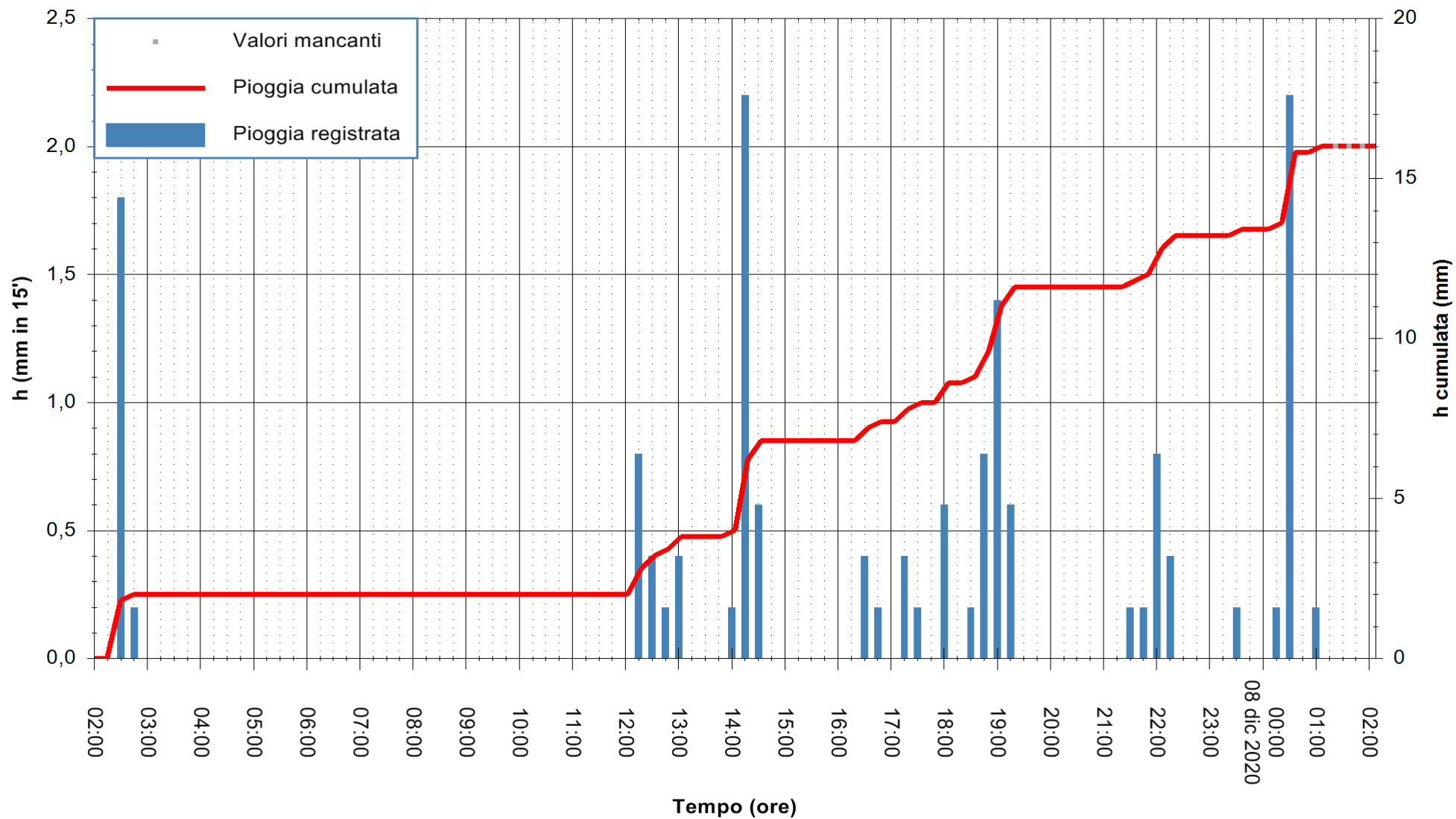

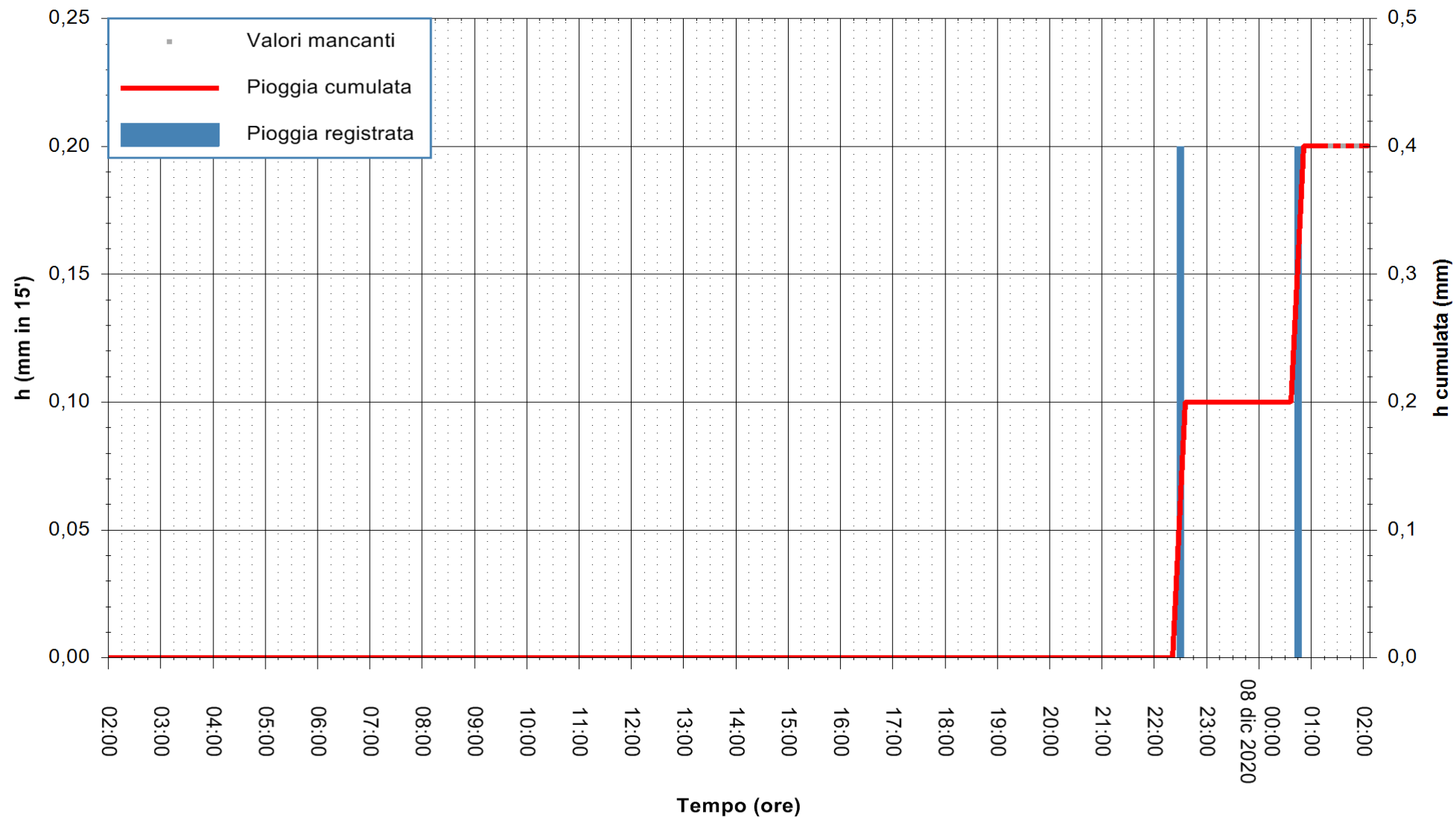

Stazione pluviometrica SINISCOLA RF
Area SU PRANU
Pioggia registrata nelle ultime 24 ore
Estrazione dati delle ore 02:26 del 08/12/2020
Ultimo dato disponibile: 08/12/2020 alle 01:10



ARPAS
F.to il Dirigente Responsabile
Dott. Giuseppe Bianco

REGIONE AUTÒNOMA DE SARDIGNA
REGIONE AUTONOMA DELLA SARDEGNA

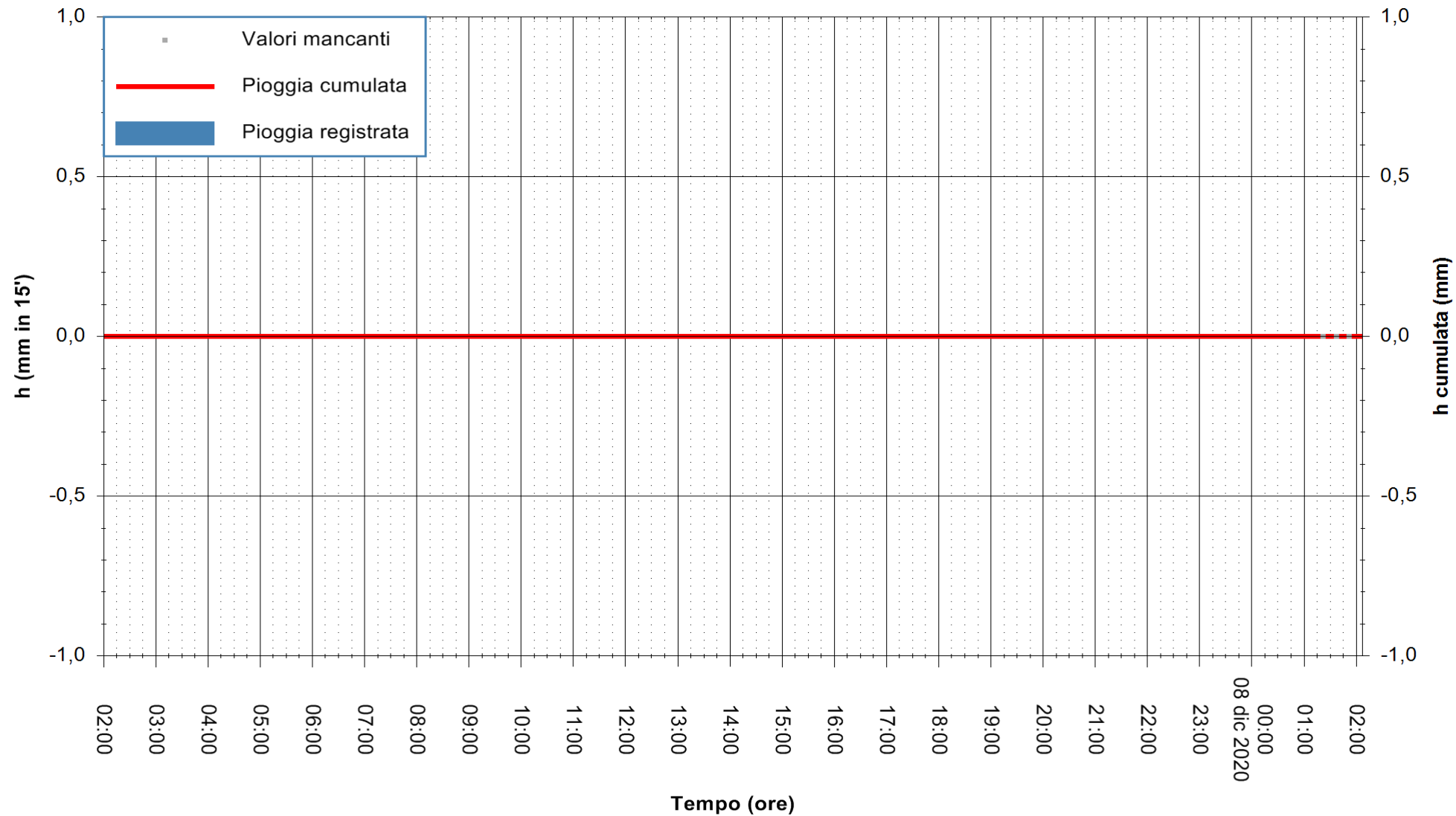

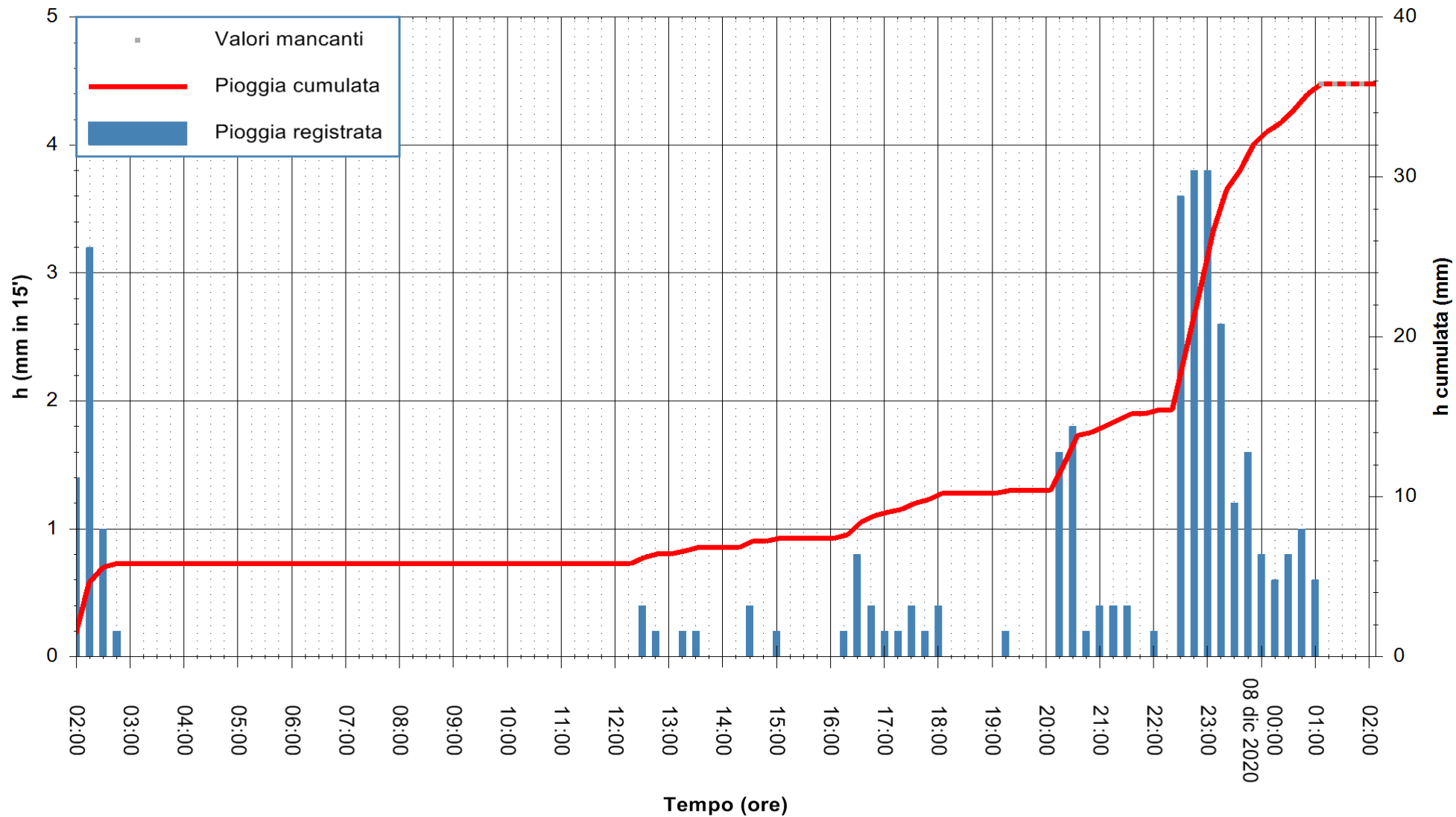

Stazione pluviometrica ORISTANO RF
Area TORRE GRANDE
Pioggia registrata nelle ultime 24 ore
Estrazione dati delle ore 02:26 del 08/12/2020
Ultimo dato disponibile: 08/12/2020 alle 01:00



ARPAS
F.to il Dirigente Responsabile
Dott. Giuseppe Bianco

REGIONE AUTONOMA DE SARDIGNA
REGIONE AUTONOMA DELLA SARDEGNA

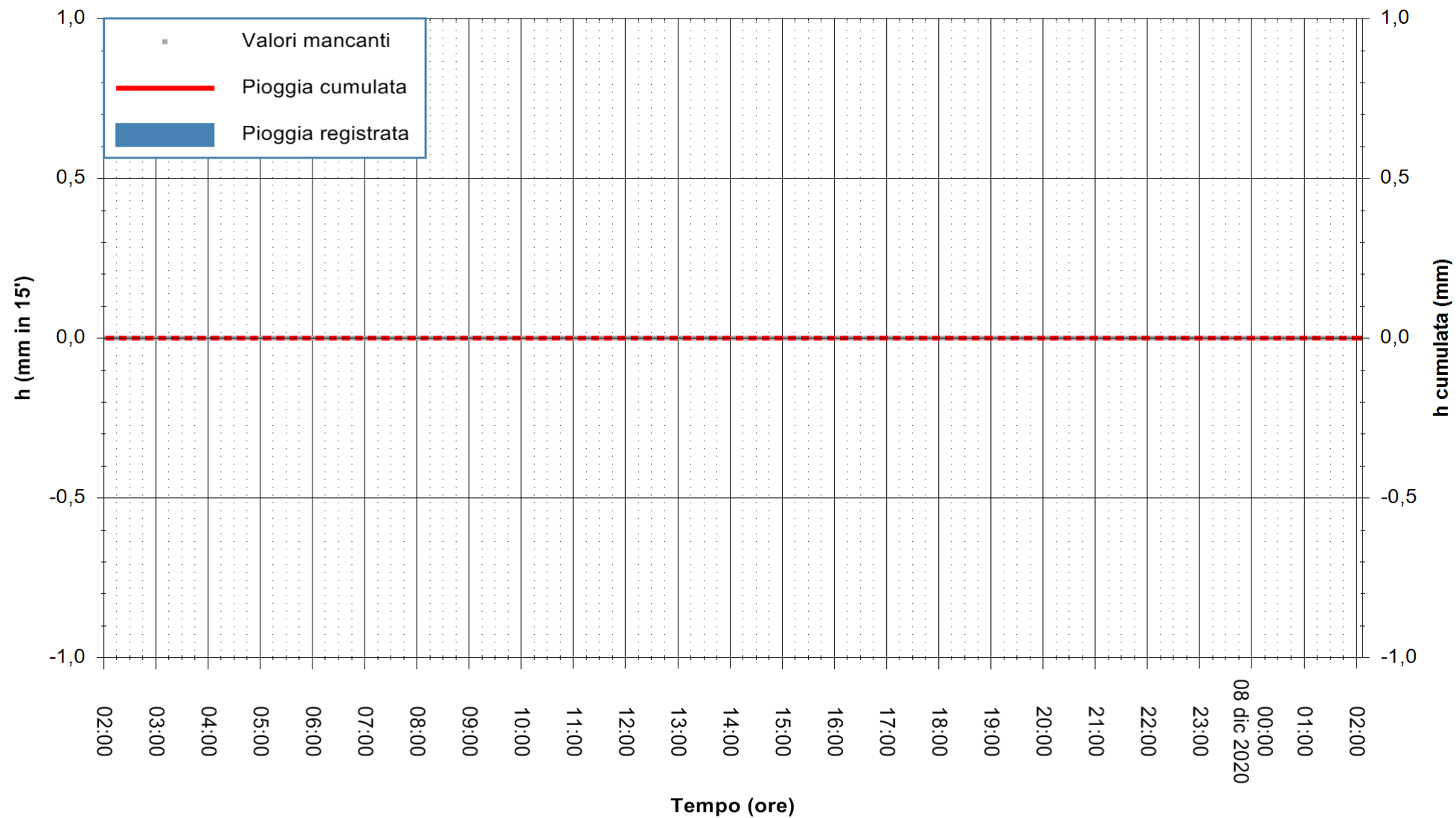

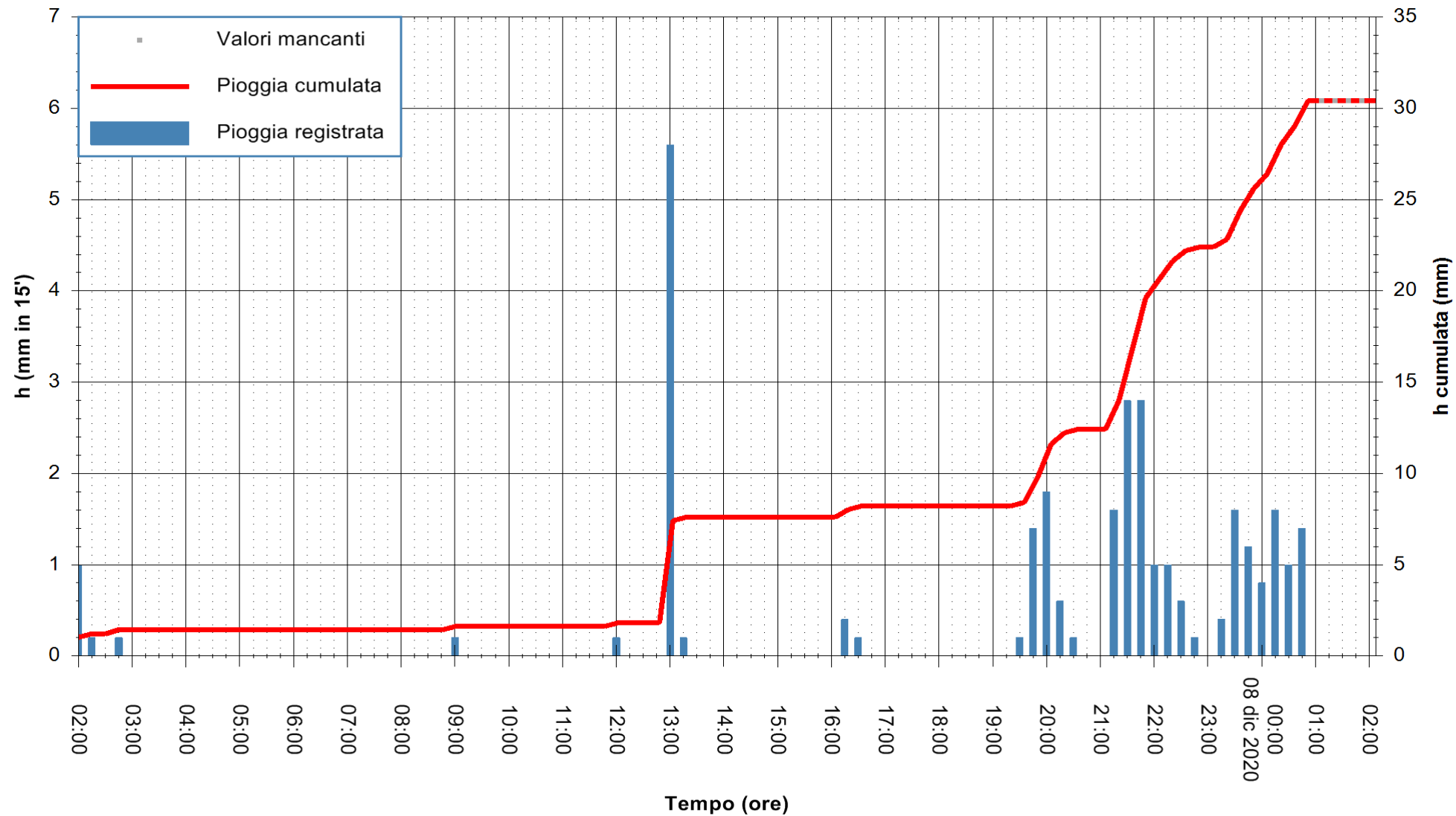

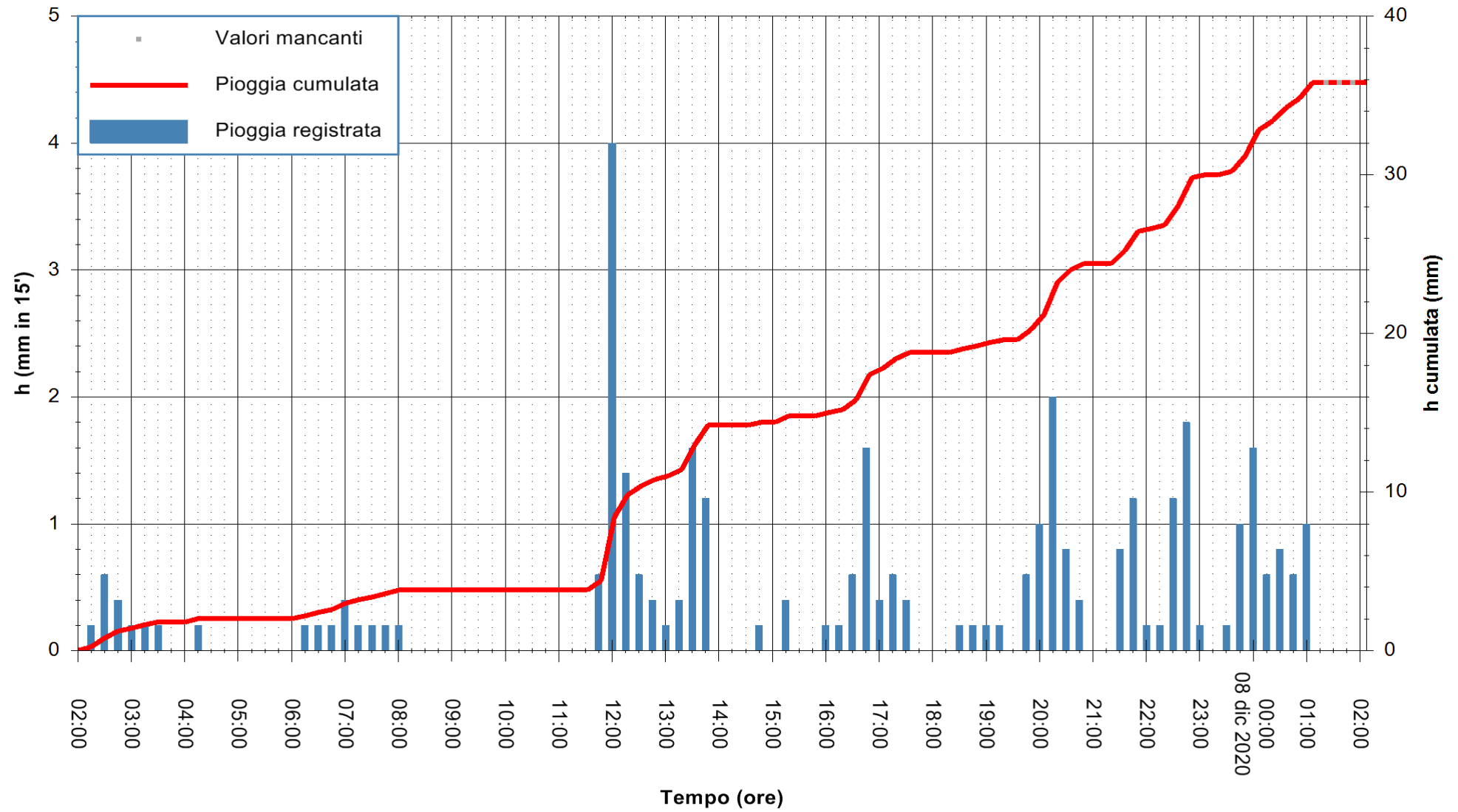

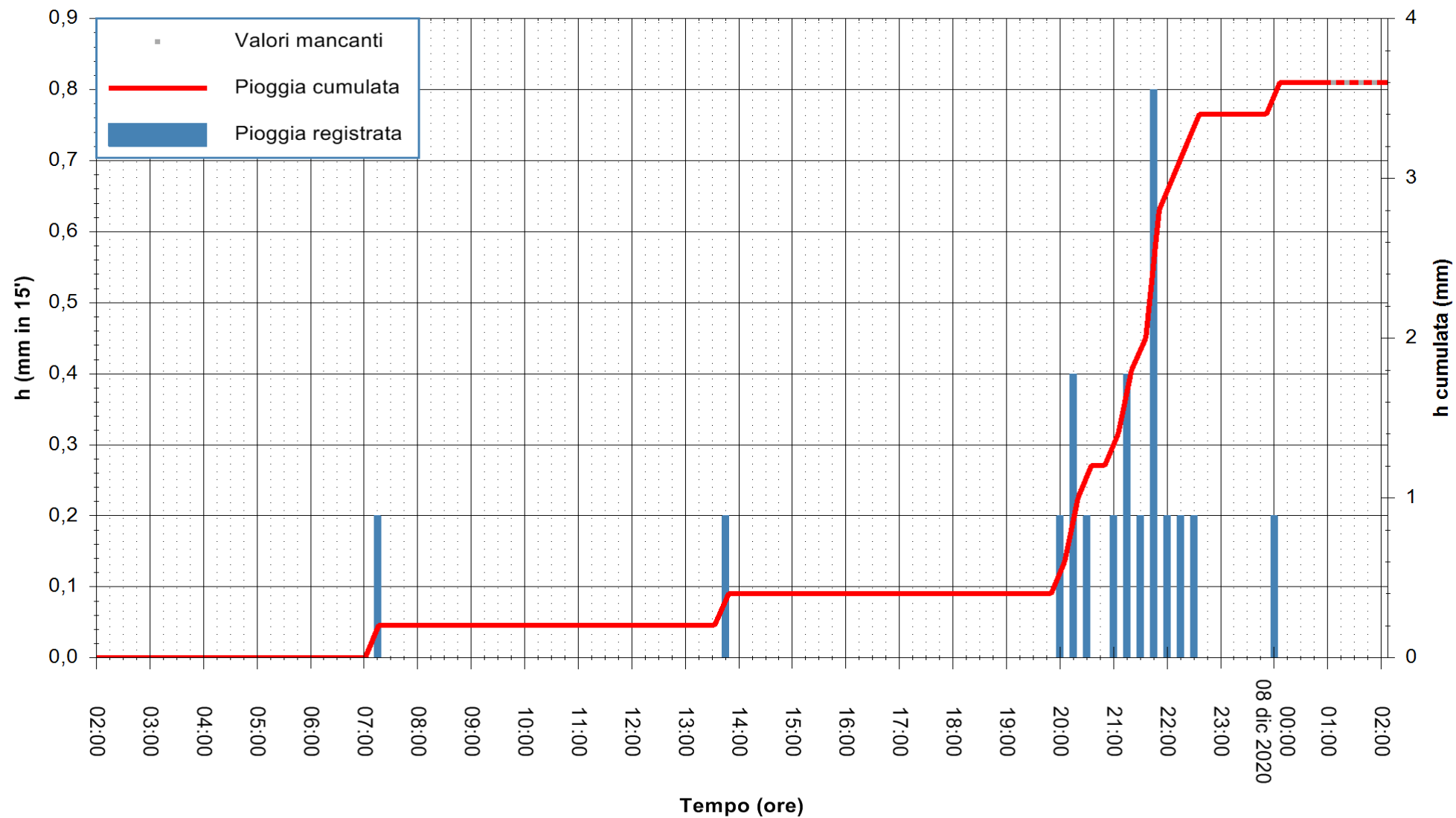

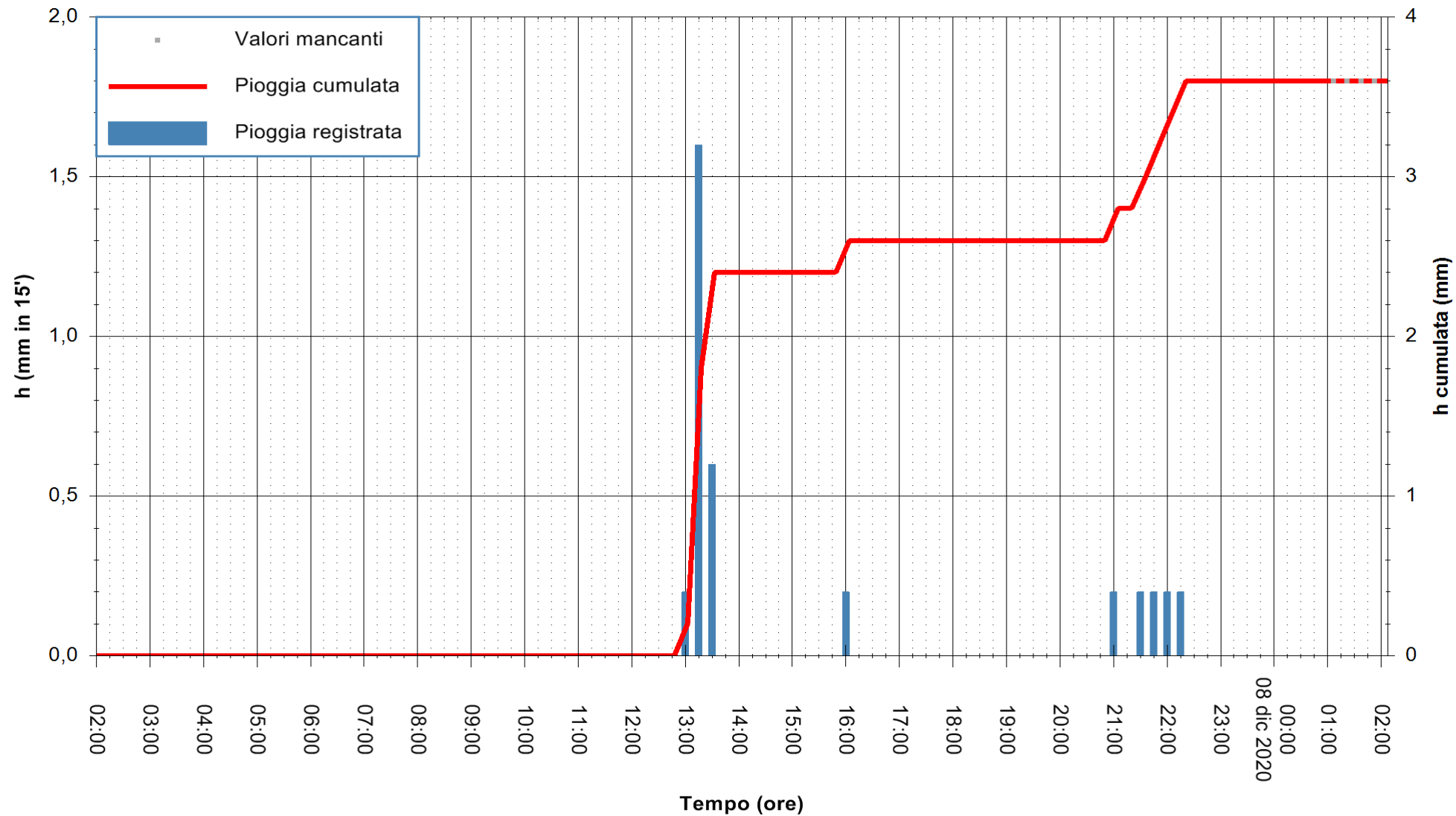

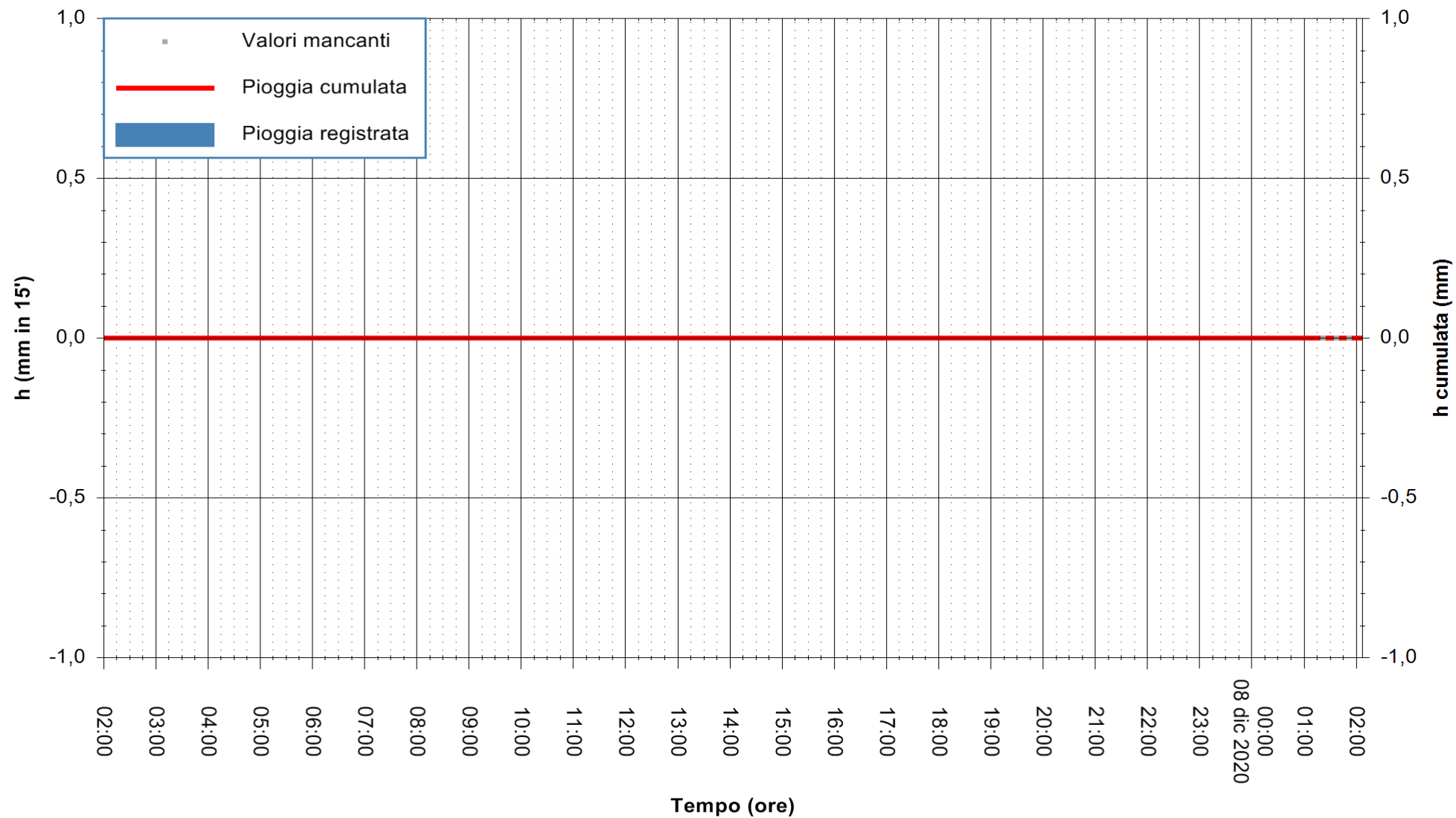

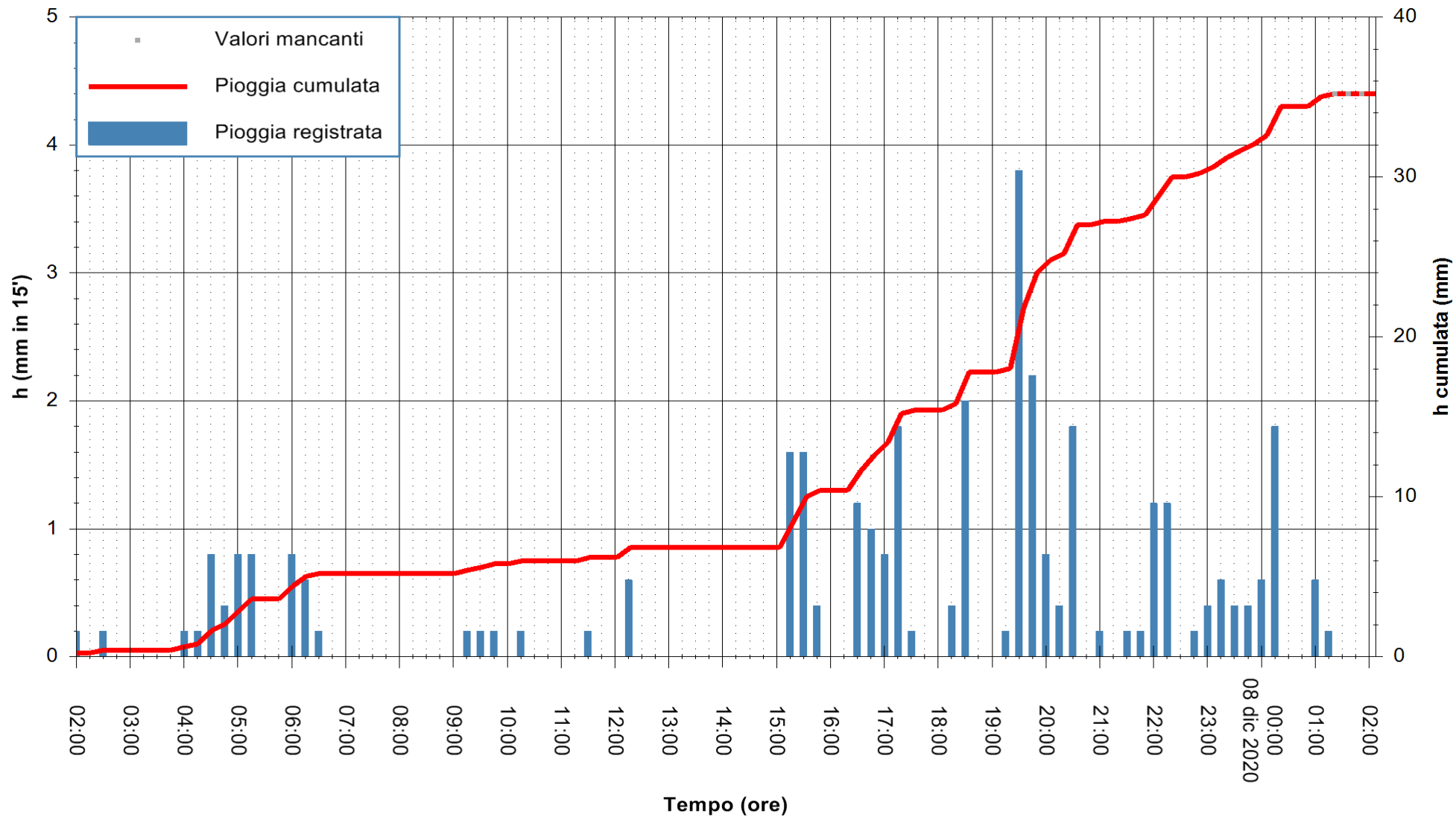

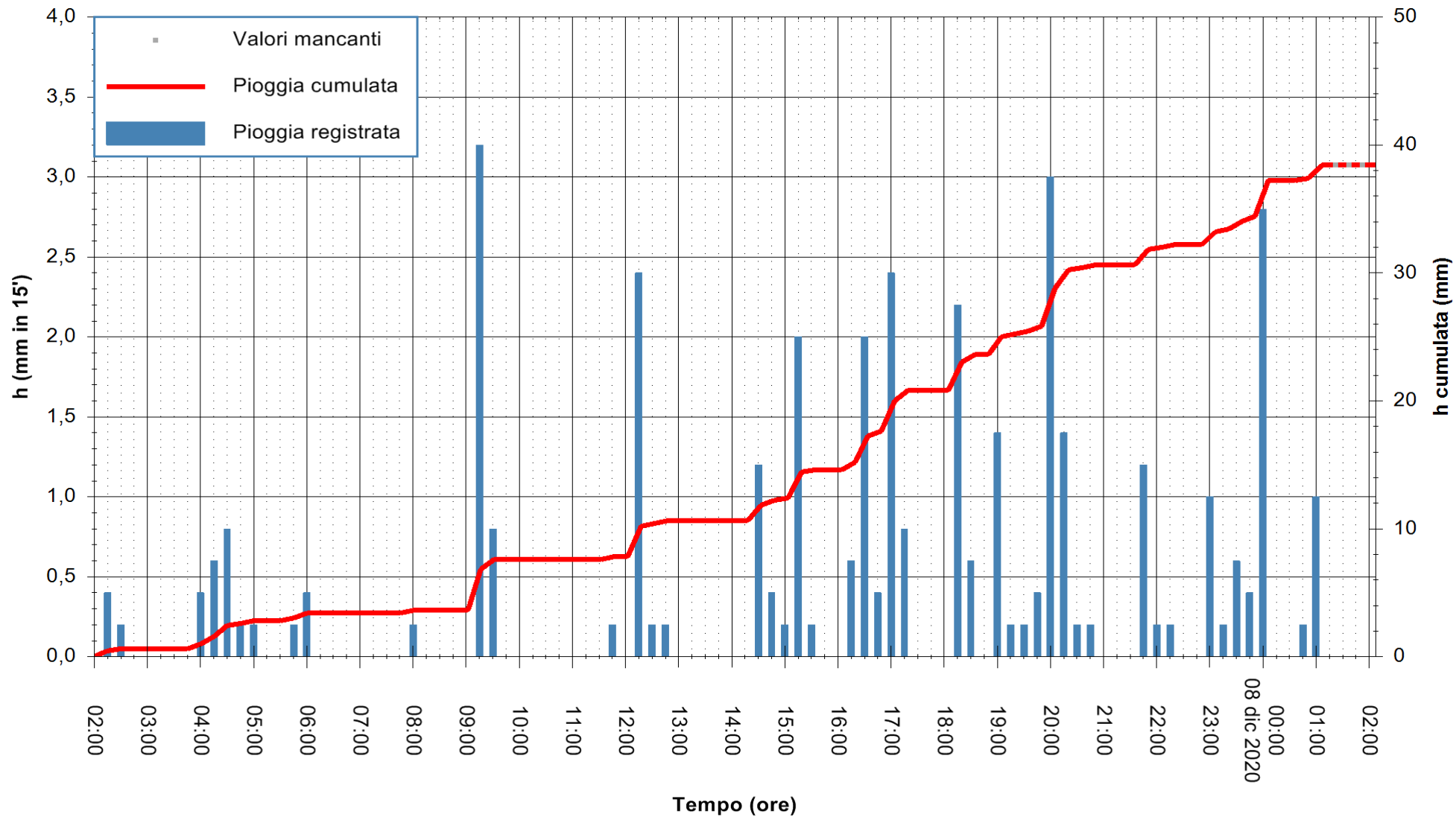

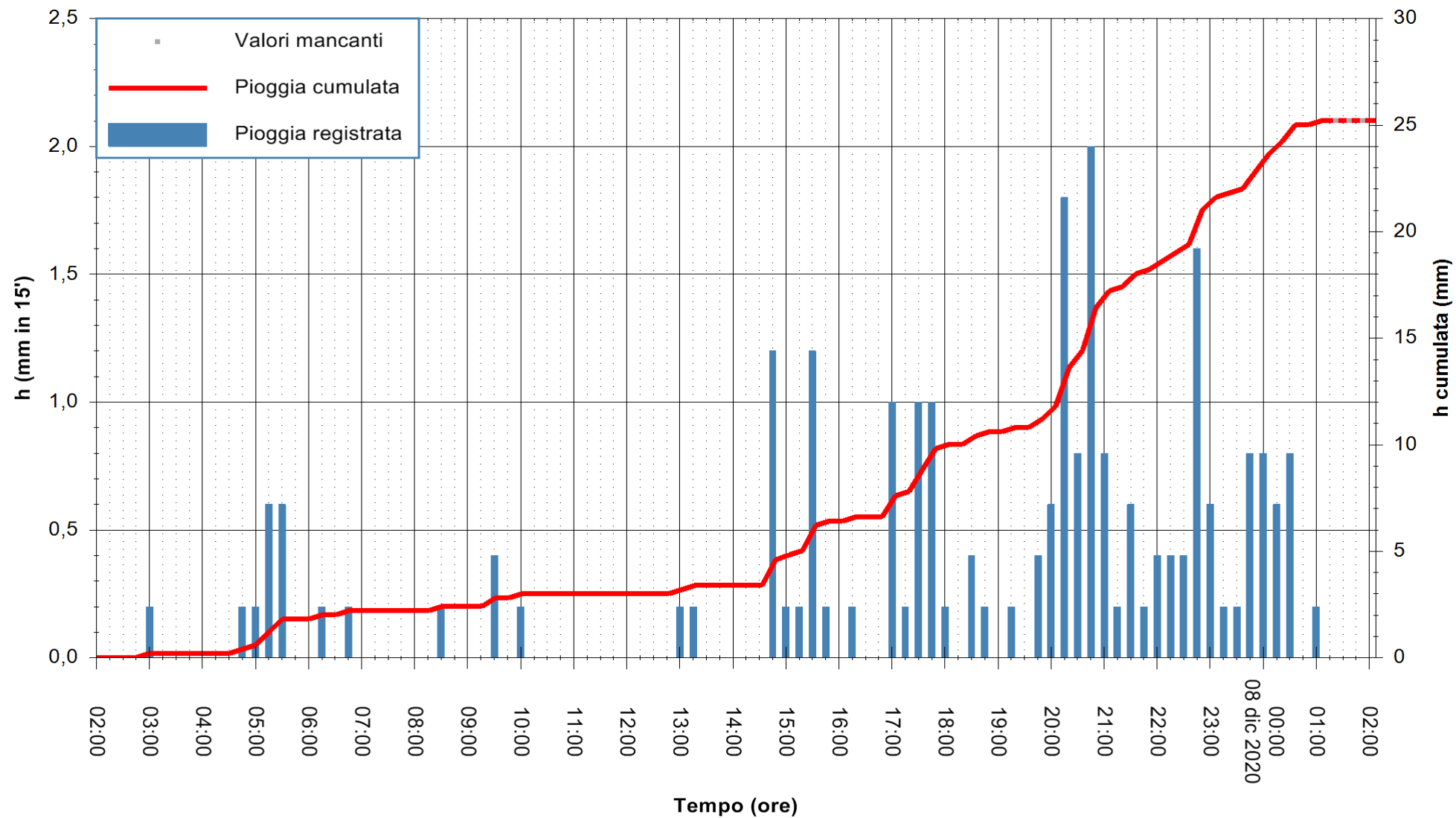

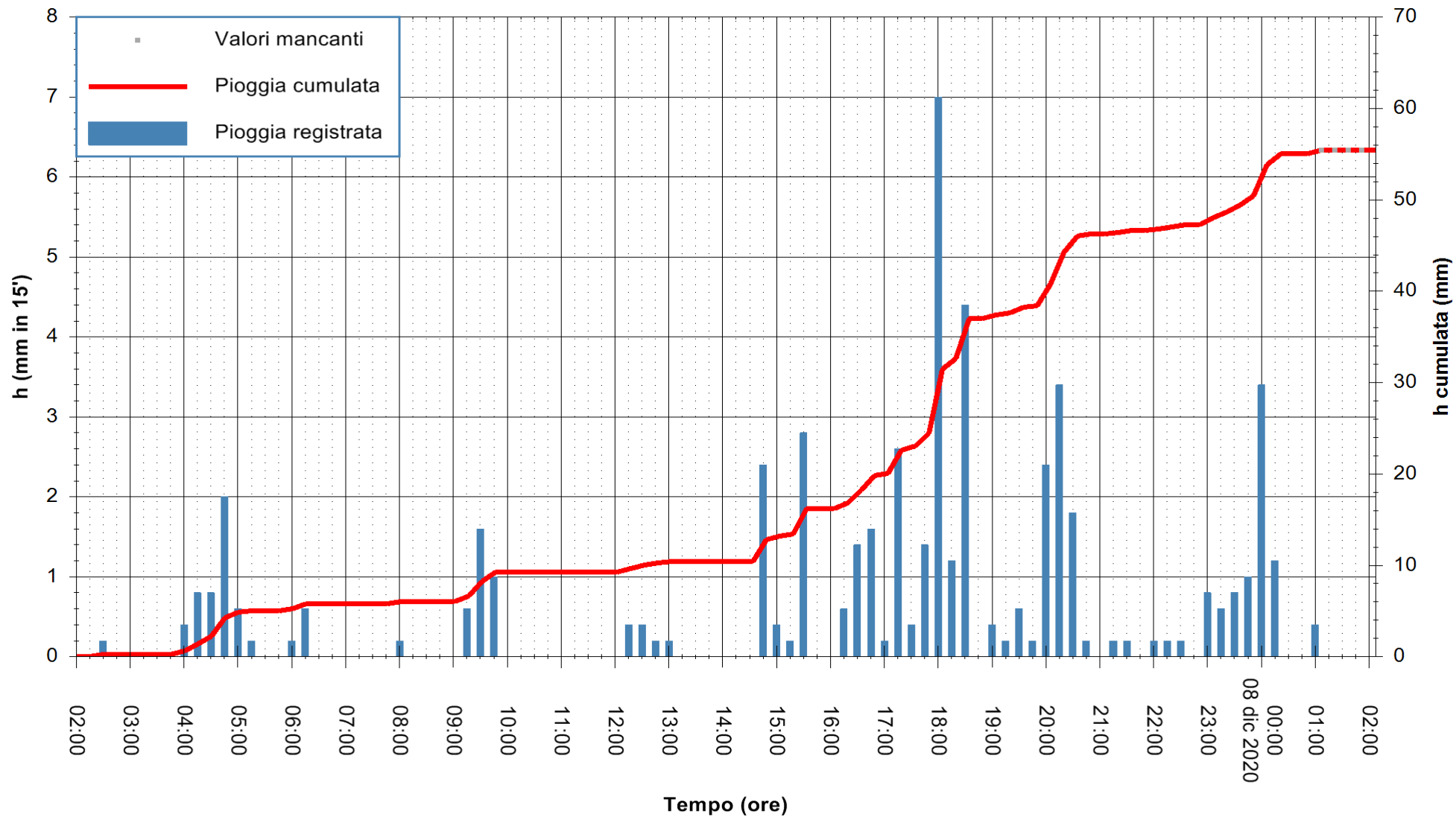

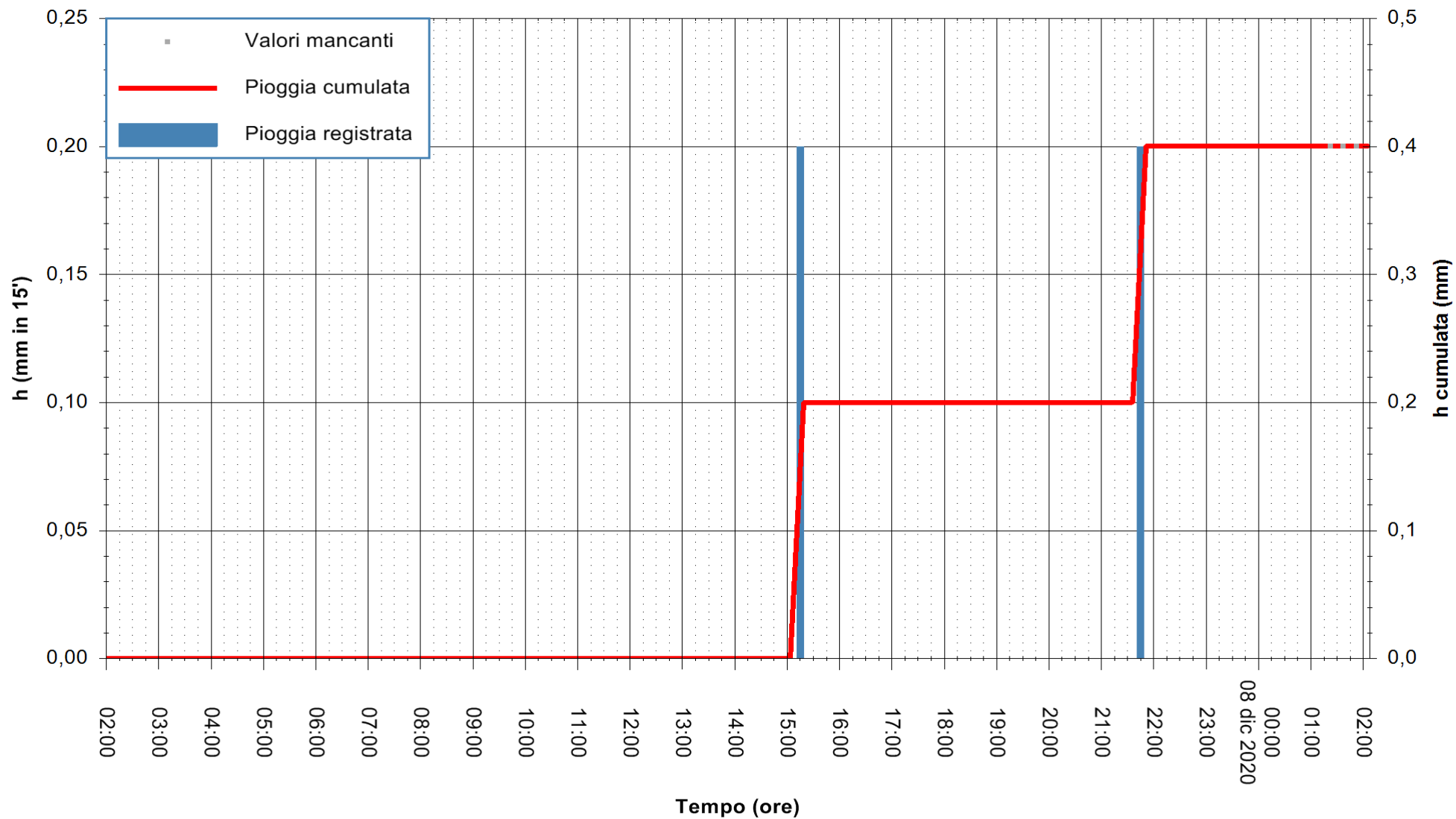

Stazione pluviometrica LULA RF
 Area PIZZONCHI
 Pioggia registrata nelle ultime 24 ore
 Estrazione dati delle ore 02:26 del 08/12/2020
 Ultimo dato disponibile: 08/12/2020 alle 01:15



ARPAS
 F.to il Dirigente Responsabile
 Dott. Giuseppe Bianco

REGIONE AUTONOMA DE SARDIGNA
 REGIONE AUTONOMA DELLA SARDEGNA

