



Stazione pluviometrica DIGA PUNTA GENNARTA  
Area DIGA DI PUNTA GENNARTA  
Pioggia registrata nelle ultime 24 ore  
Estrazione dati delle ore 19:18 del 28/10/2021  
Ultimo dato disponibile: 28/10/2021 alle 18:45



ARPAS  
F.to il Dirigente Responsabile  
Dott. Giuseppe Bianco

REGIONE AUTÒNOMA DE SARDIGNA  
REGIONE AUTONOMA DELLA SARDEGNA

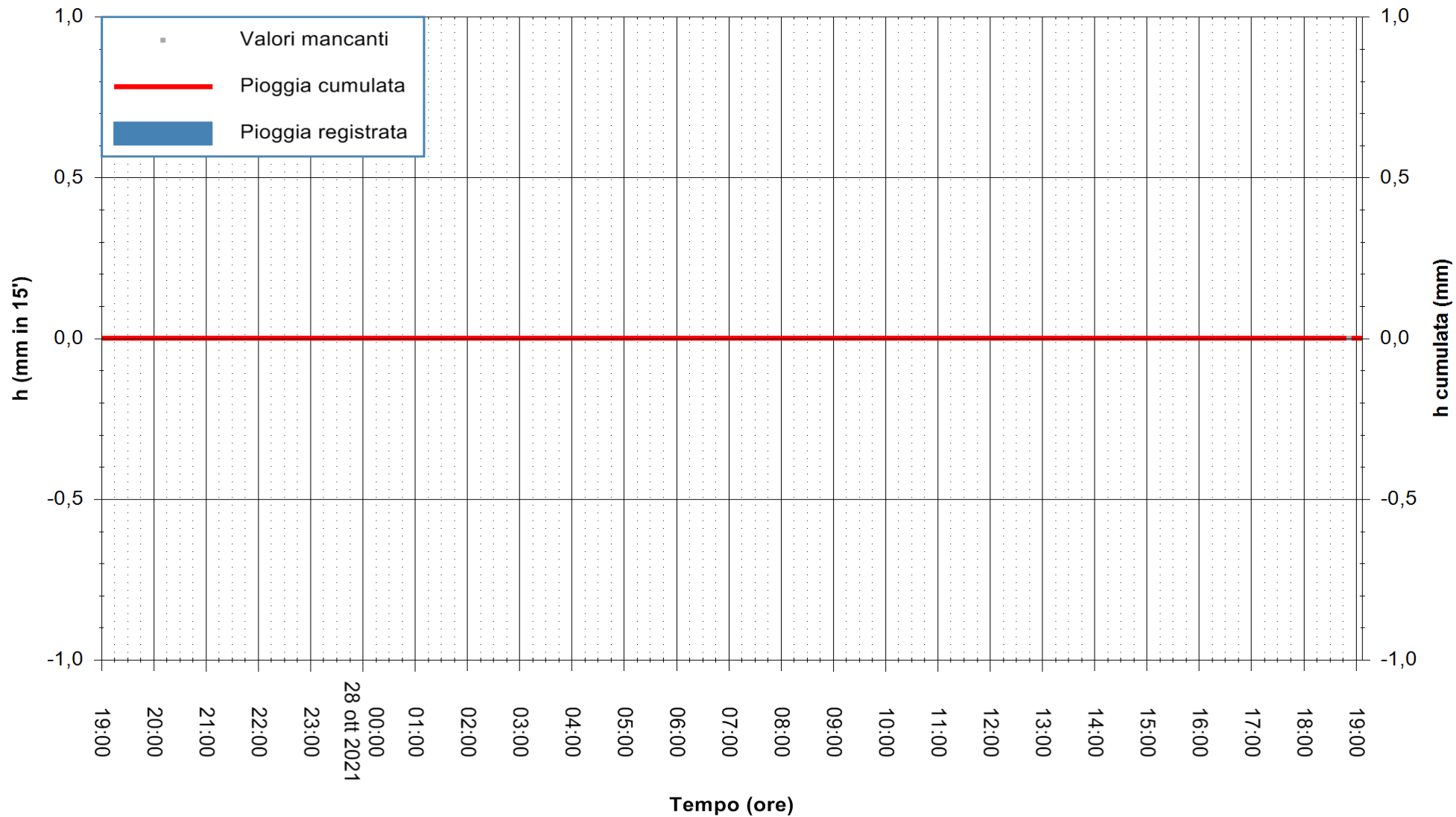

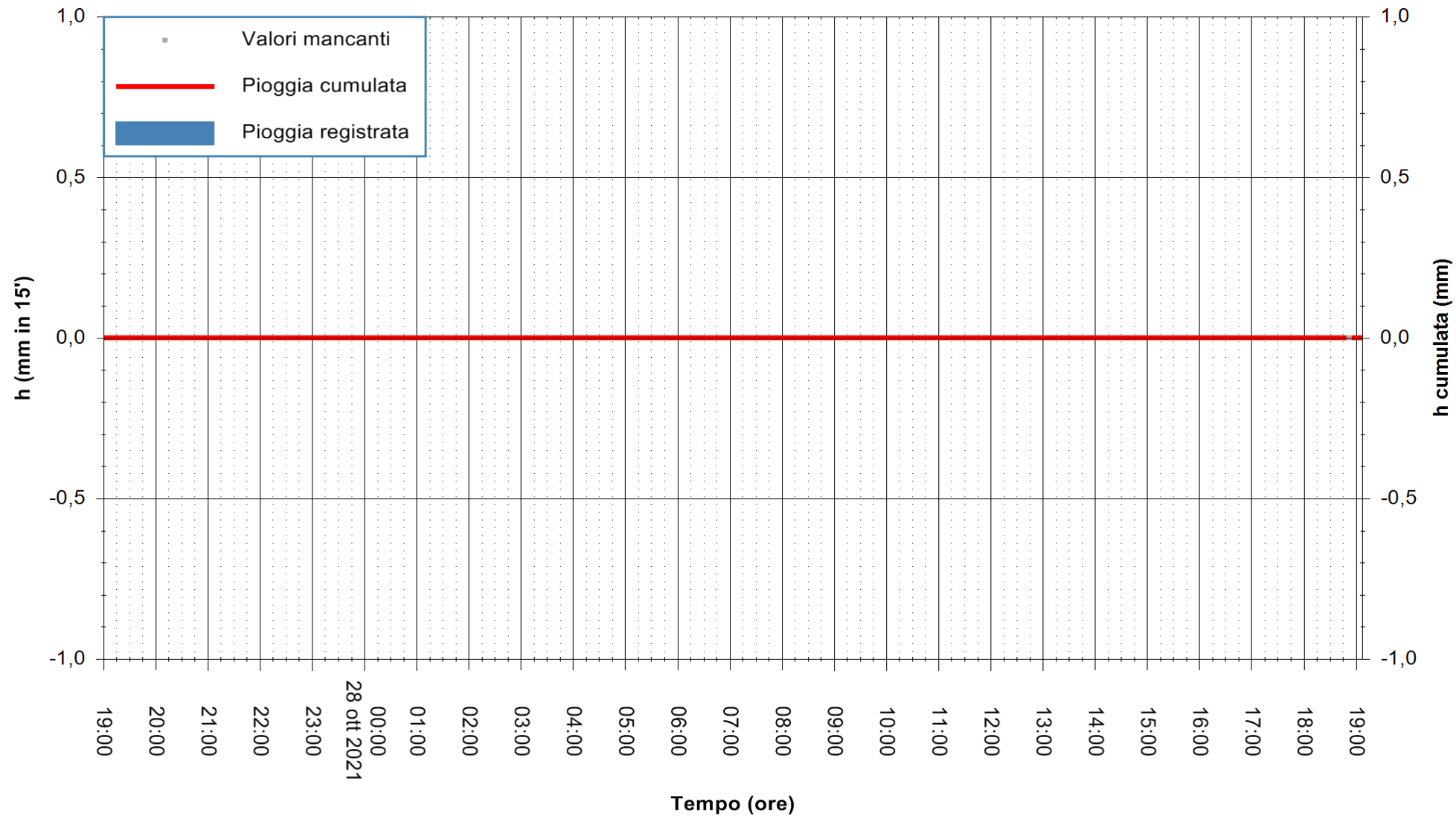

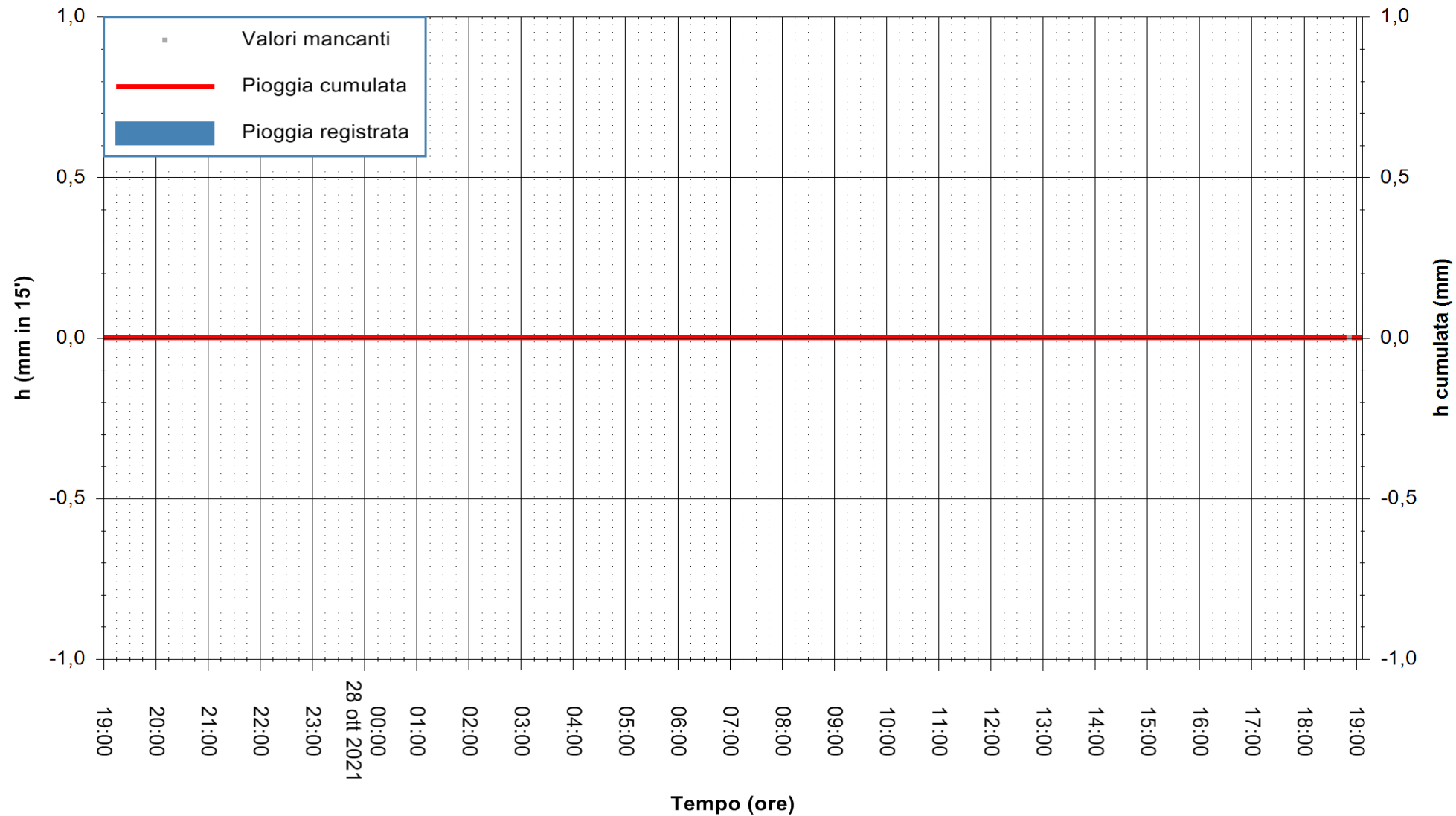

Stazione pluviometrica SILIQUA CAMPANASSISA  
Area CASERMA ENTE FORESTE  
Pioggia registrata nelle ultime 24 ore  
Estrazione dati delle ore 19:18 del 28/10/2021  
Ultimo dato disponibile: 28/10/2021 alle 18:45



ARPAS  
F.to il Dirigente Responsabile  
Dott. Giuseppe Bianco

REGIONE AUTONOMA DE SARDIGNA  
REGIONE AUTONOMA DELLA SARDEGNA

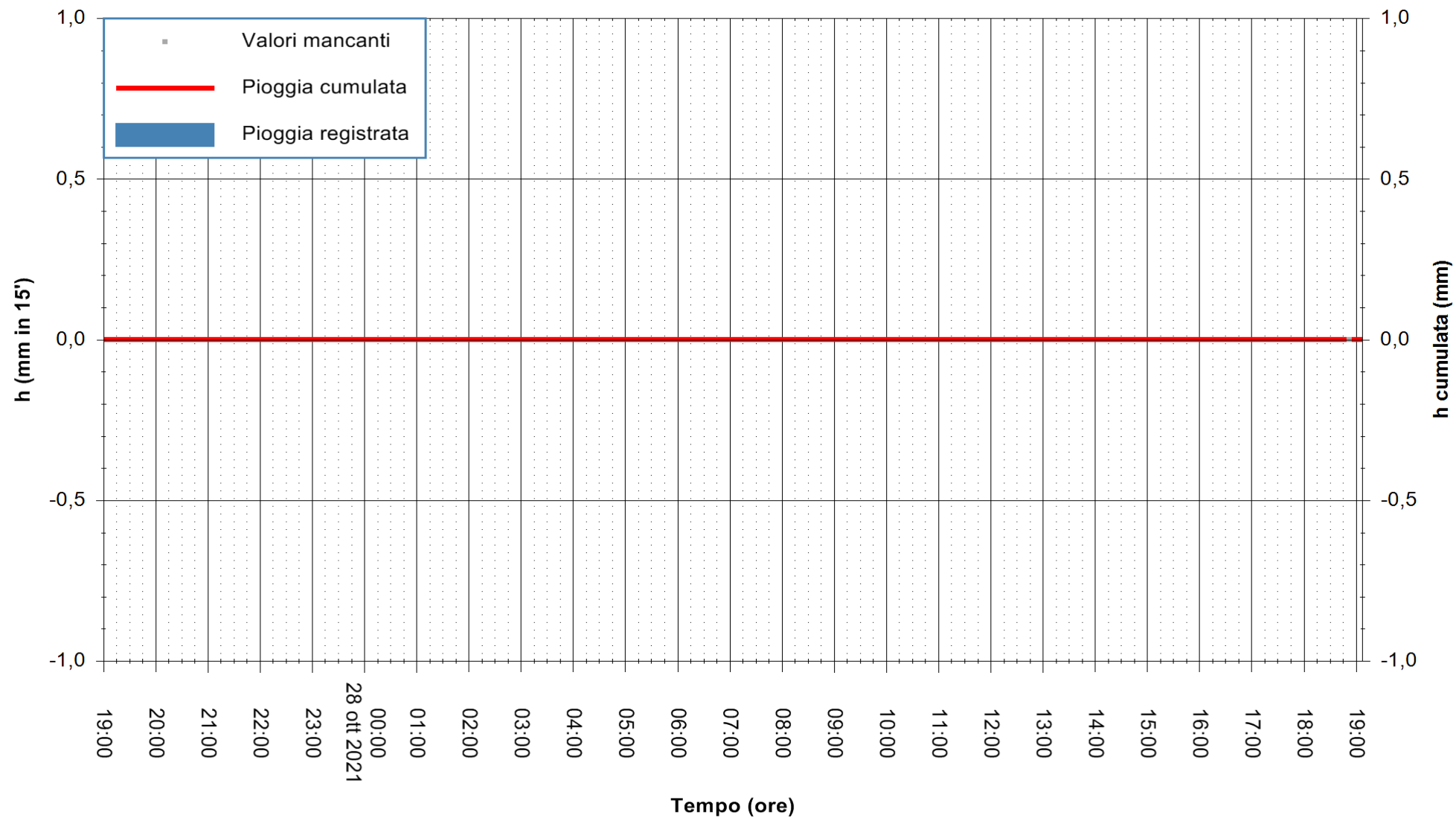

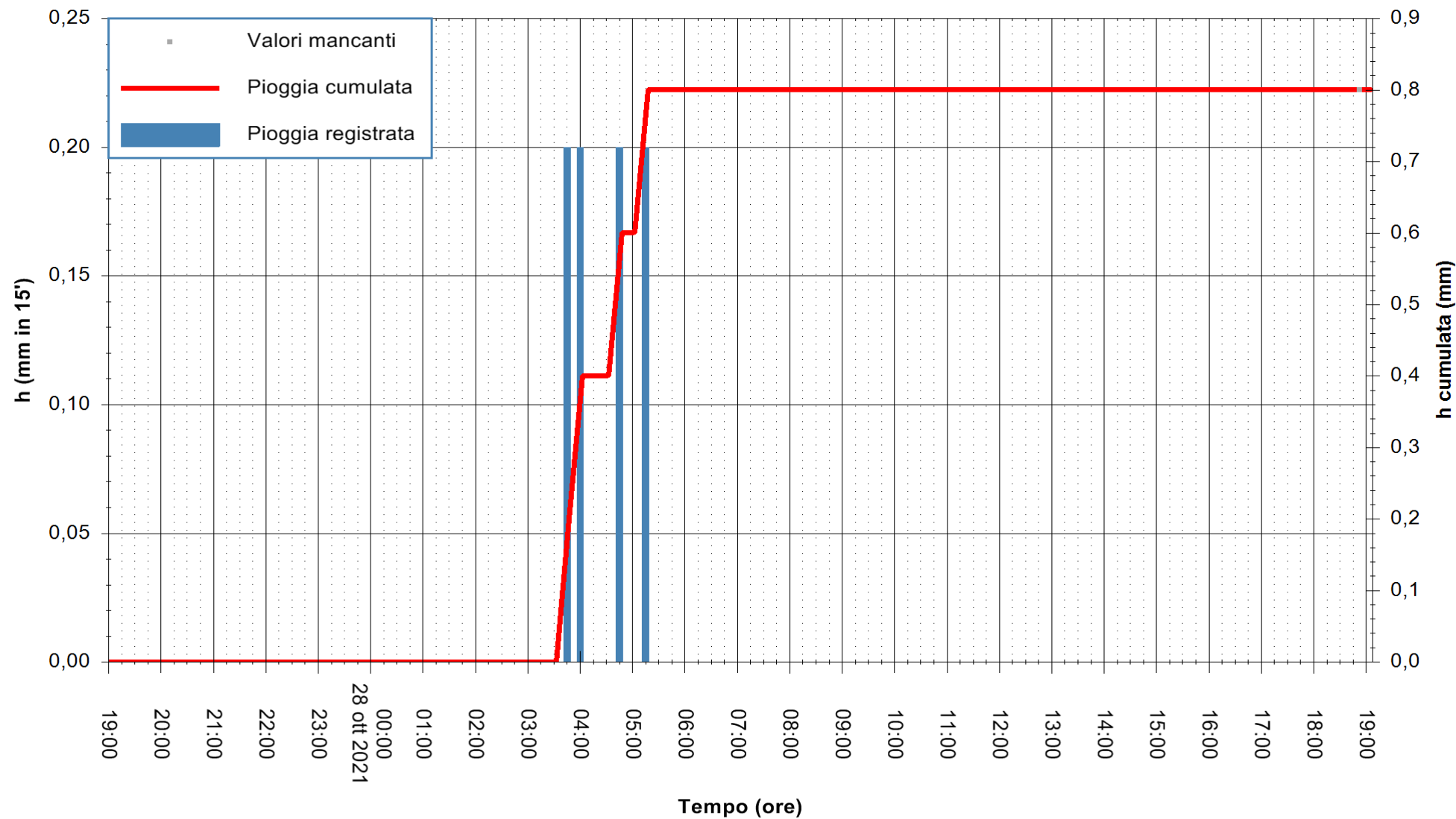

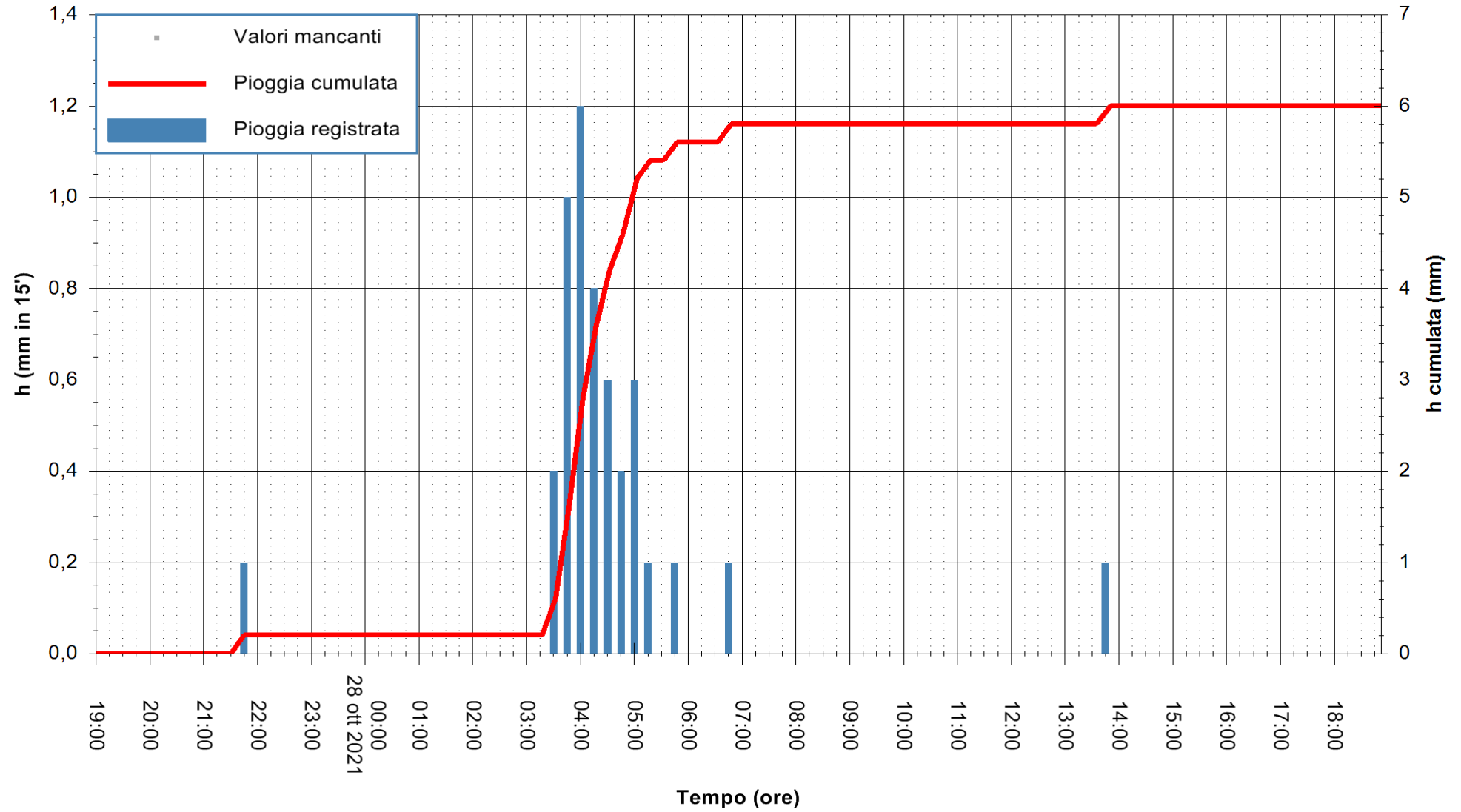

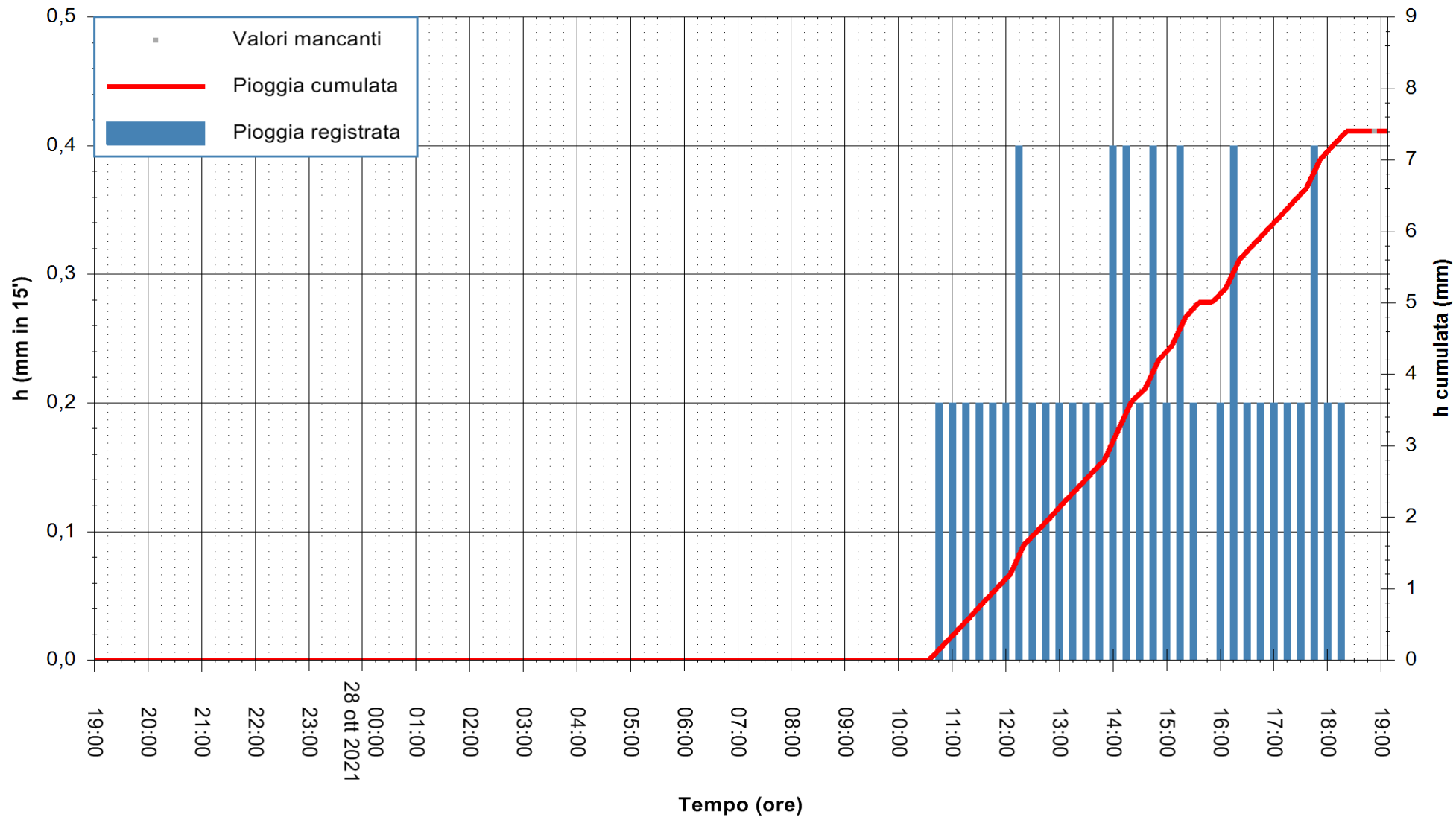

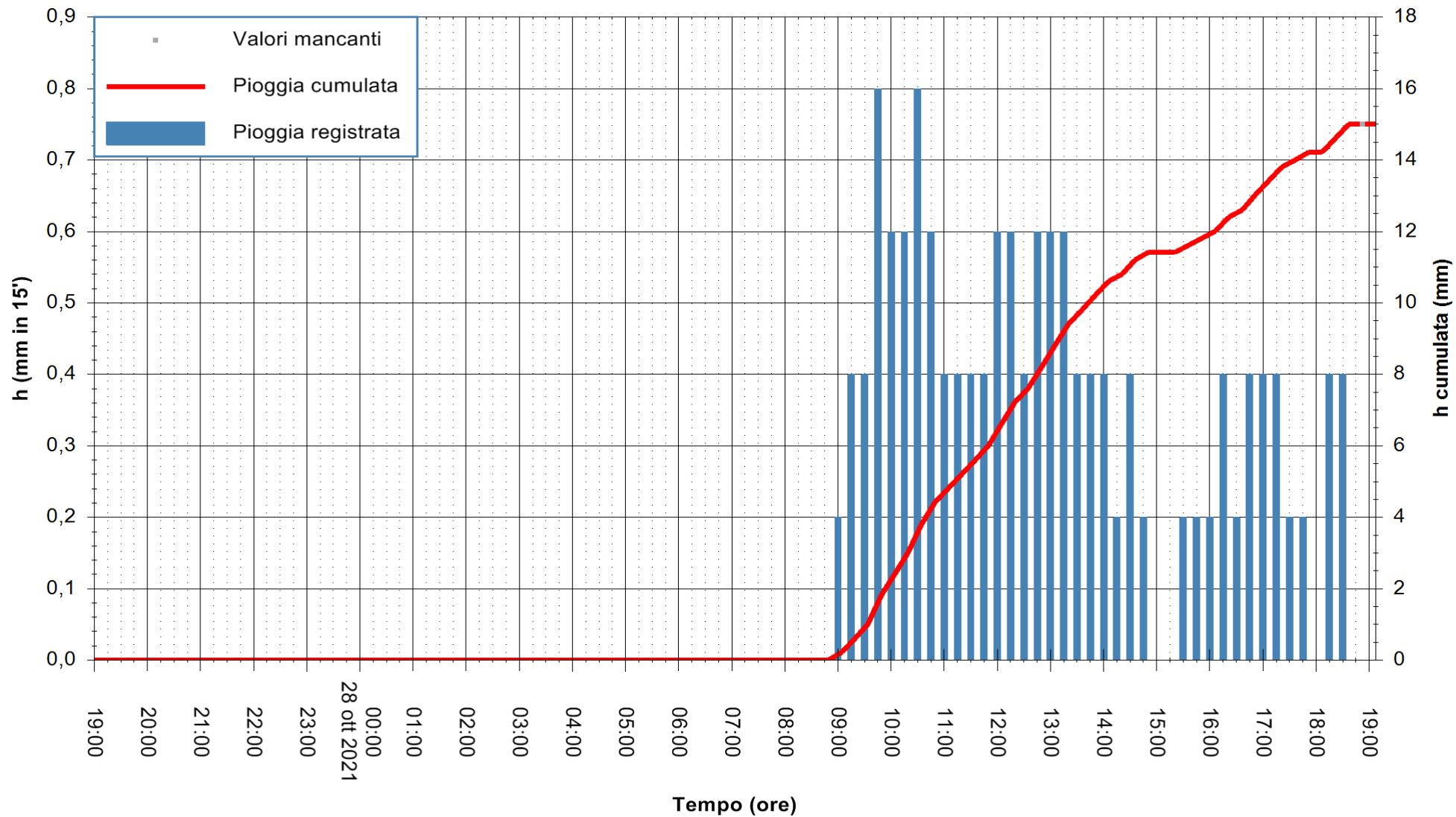



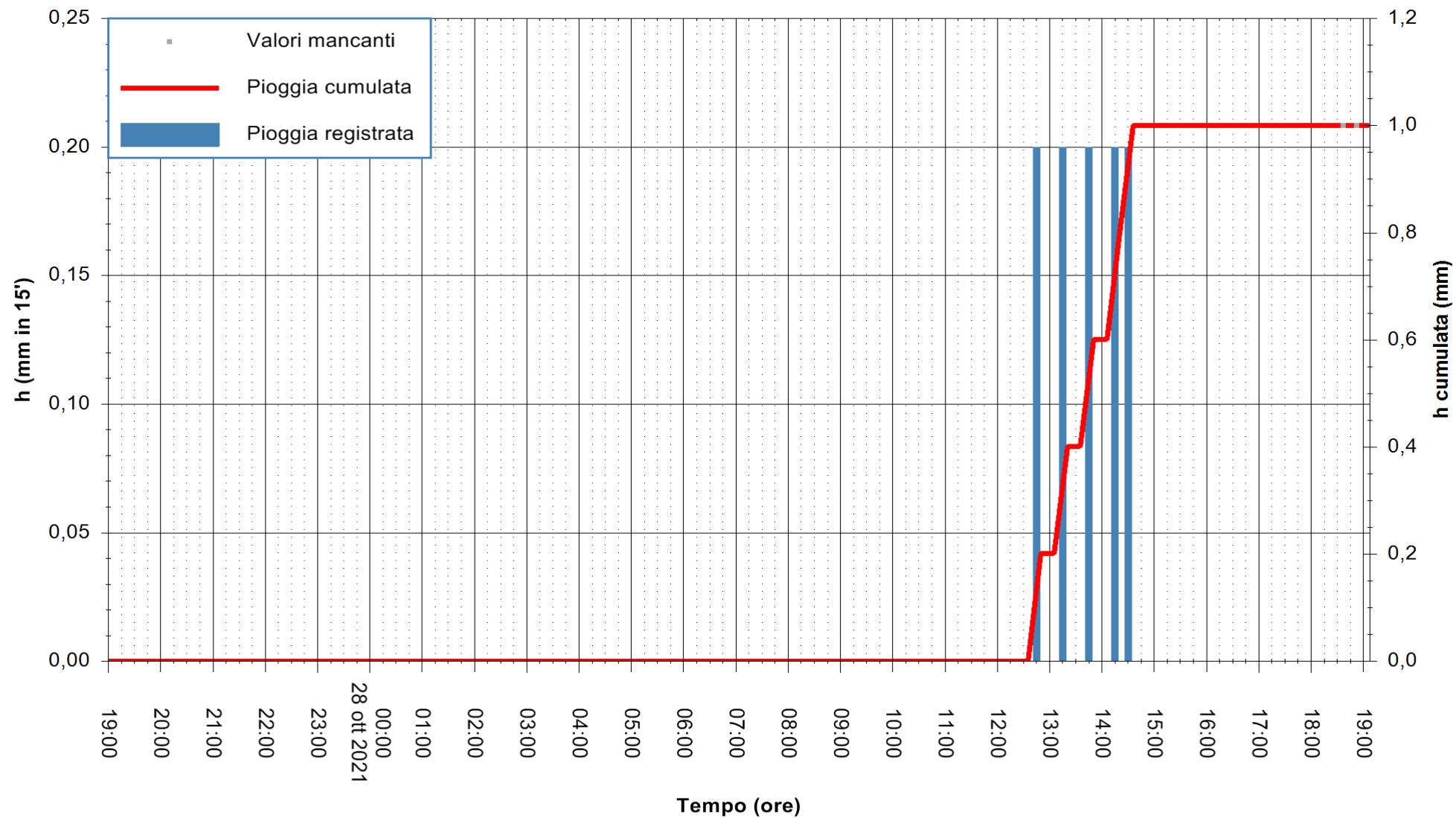

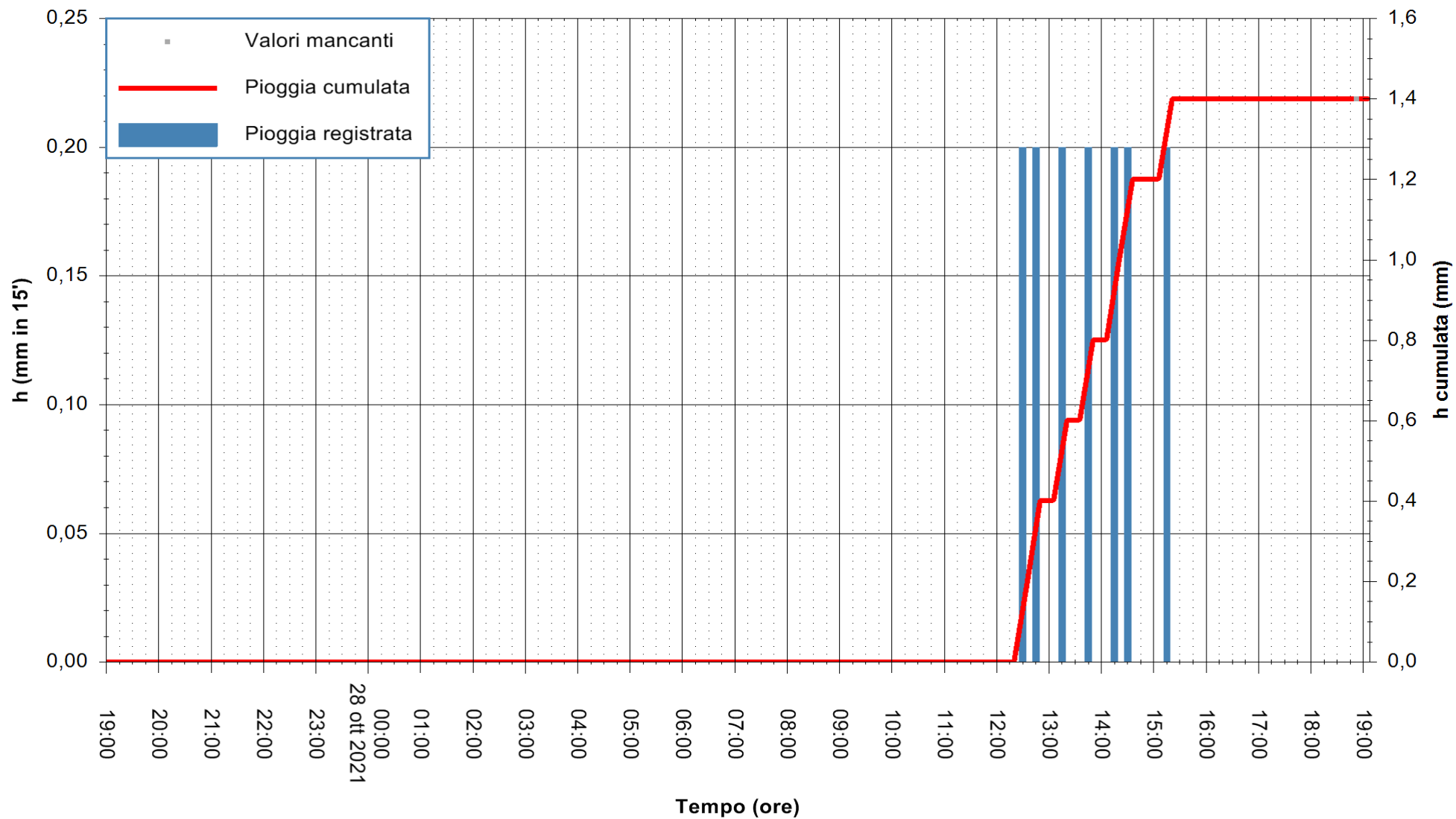

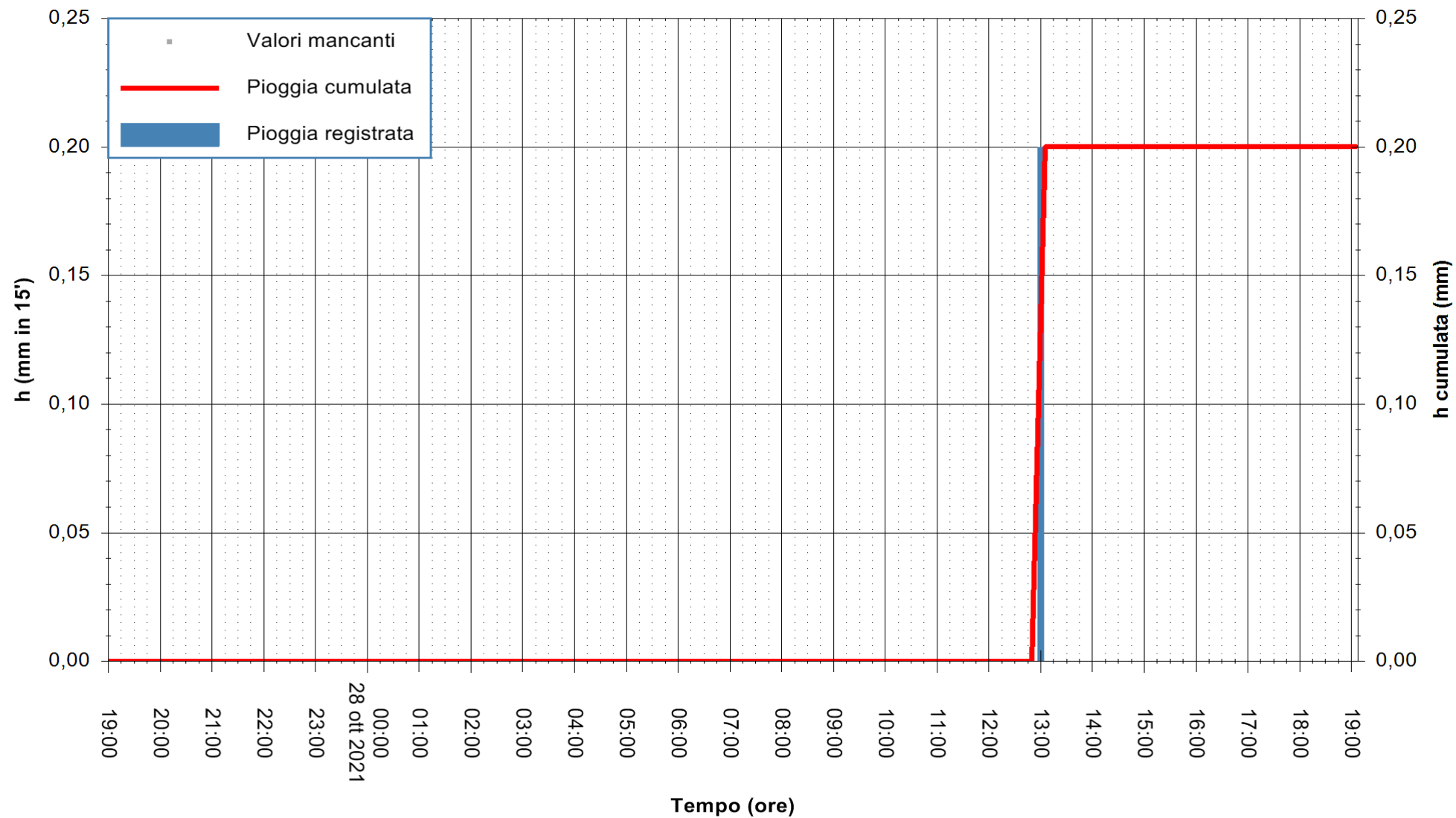

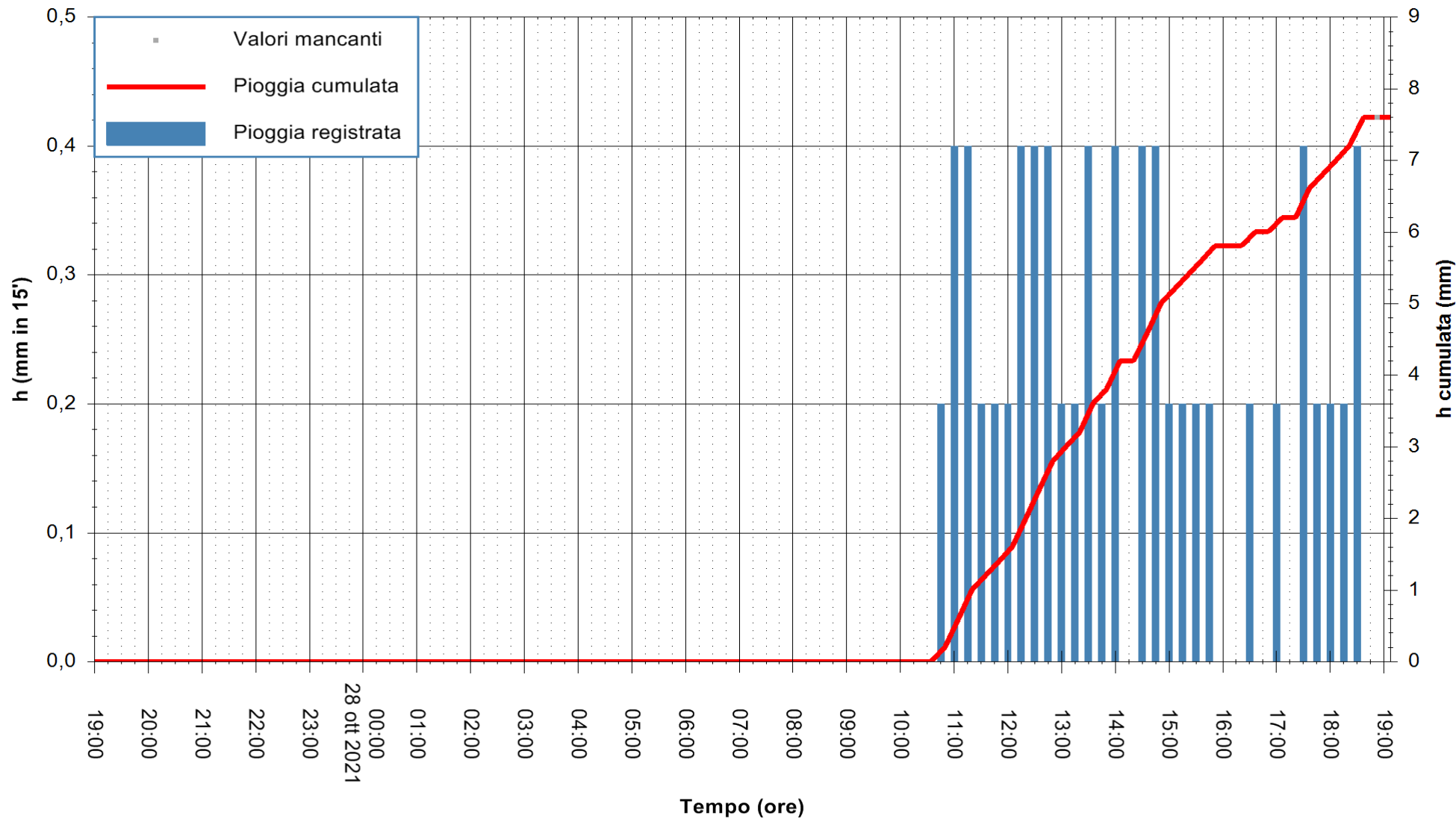

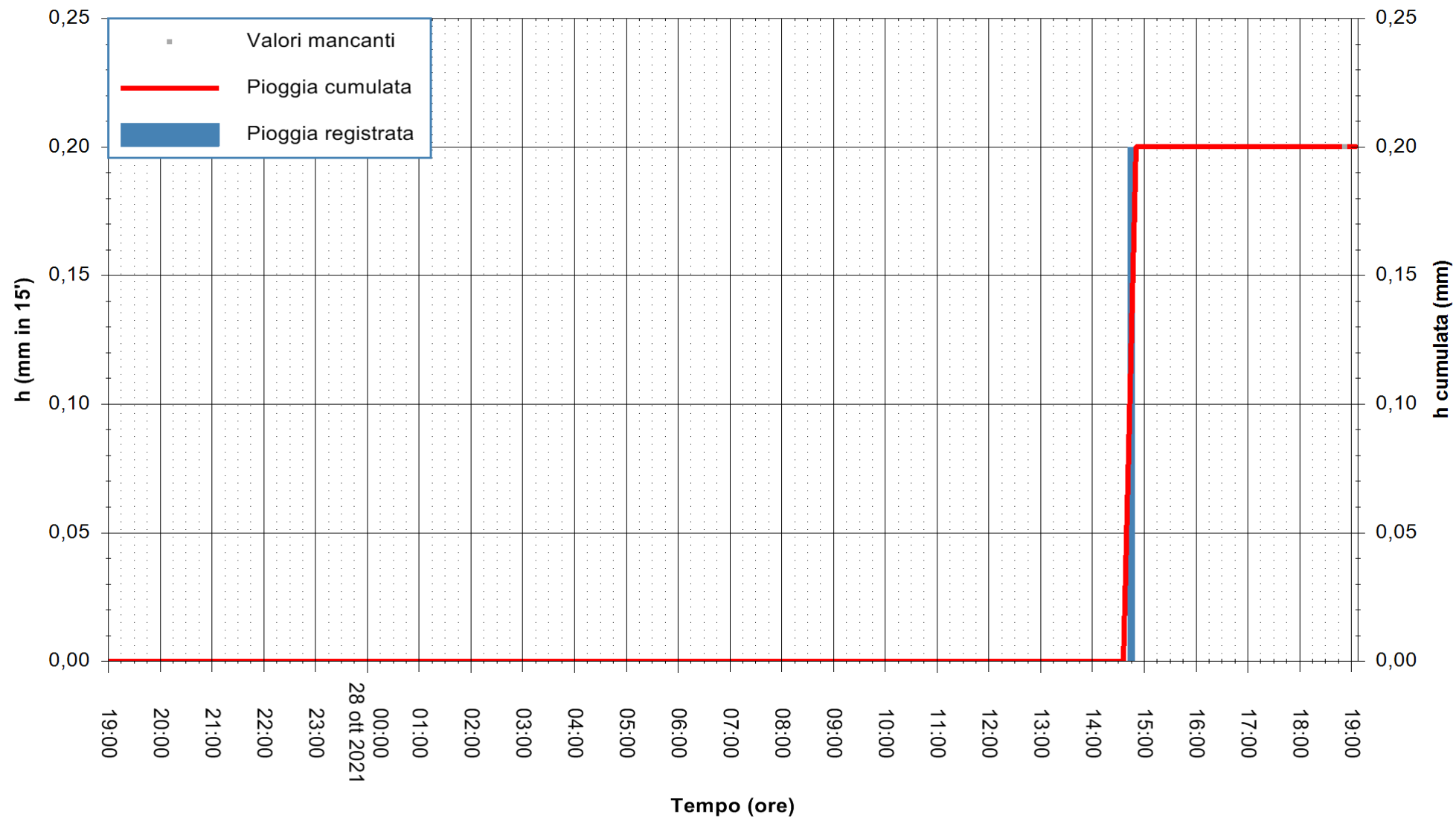

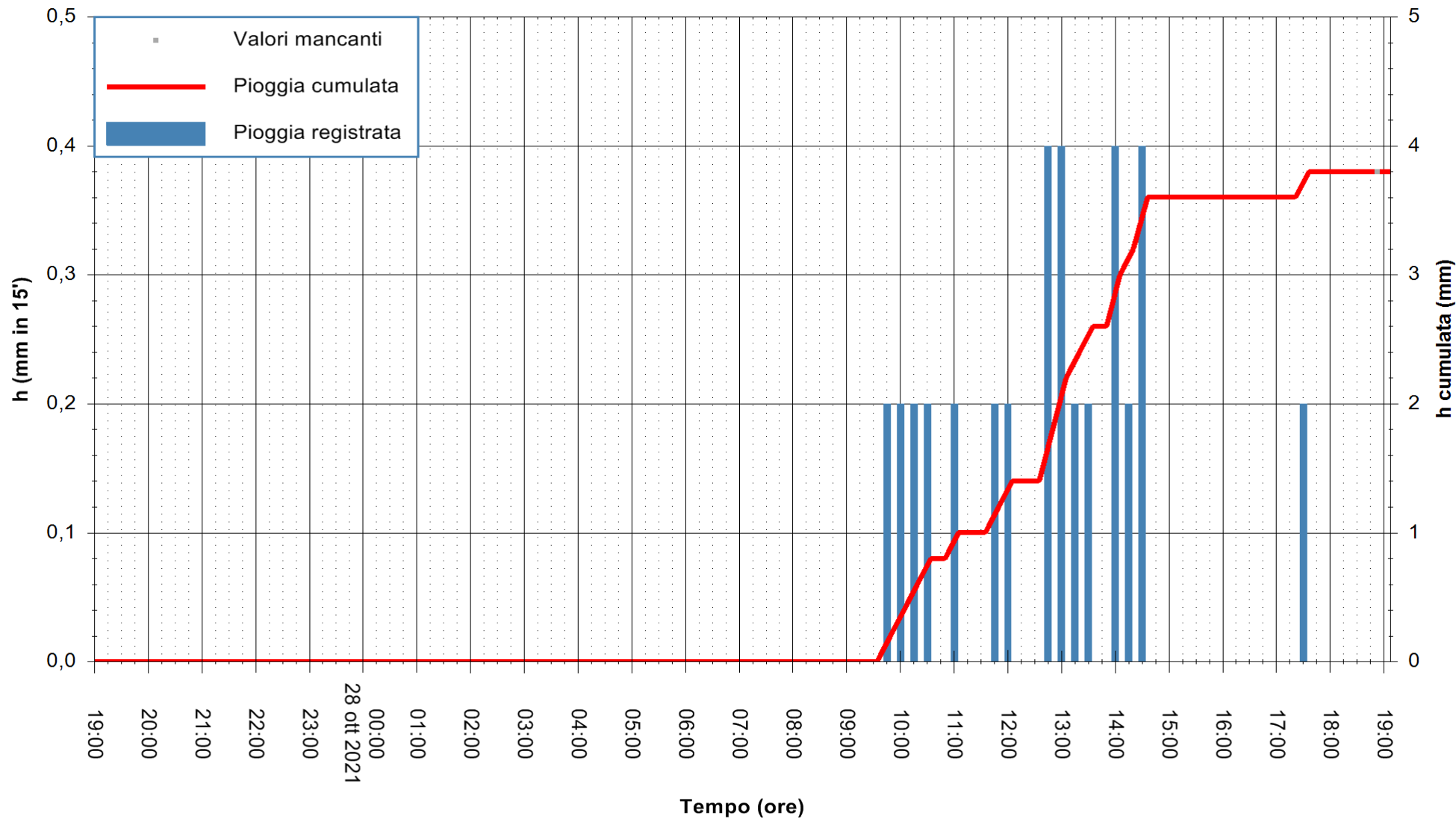

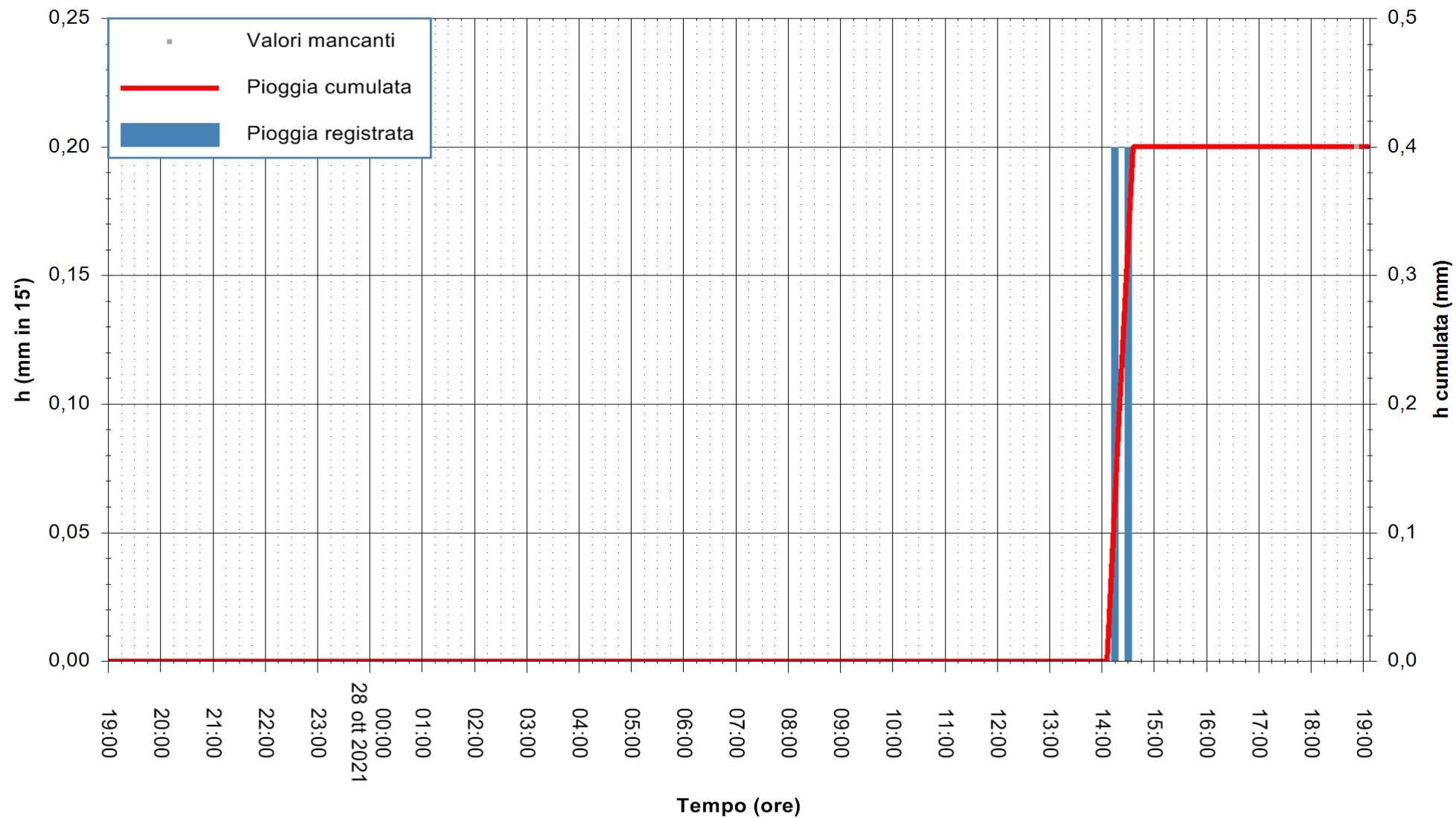

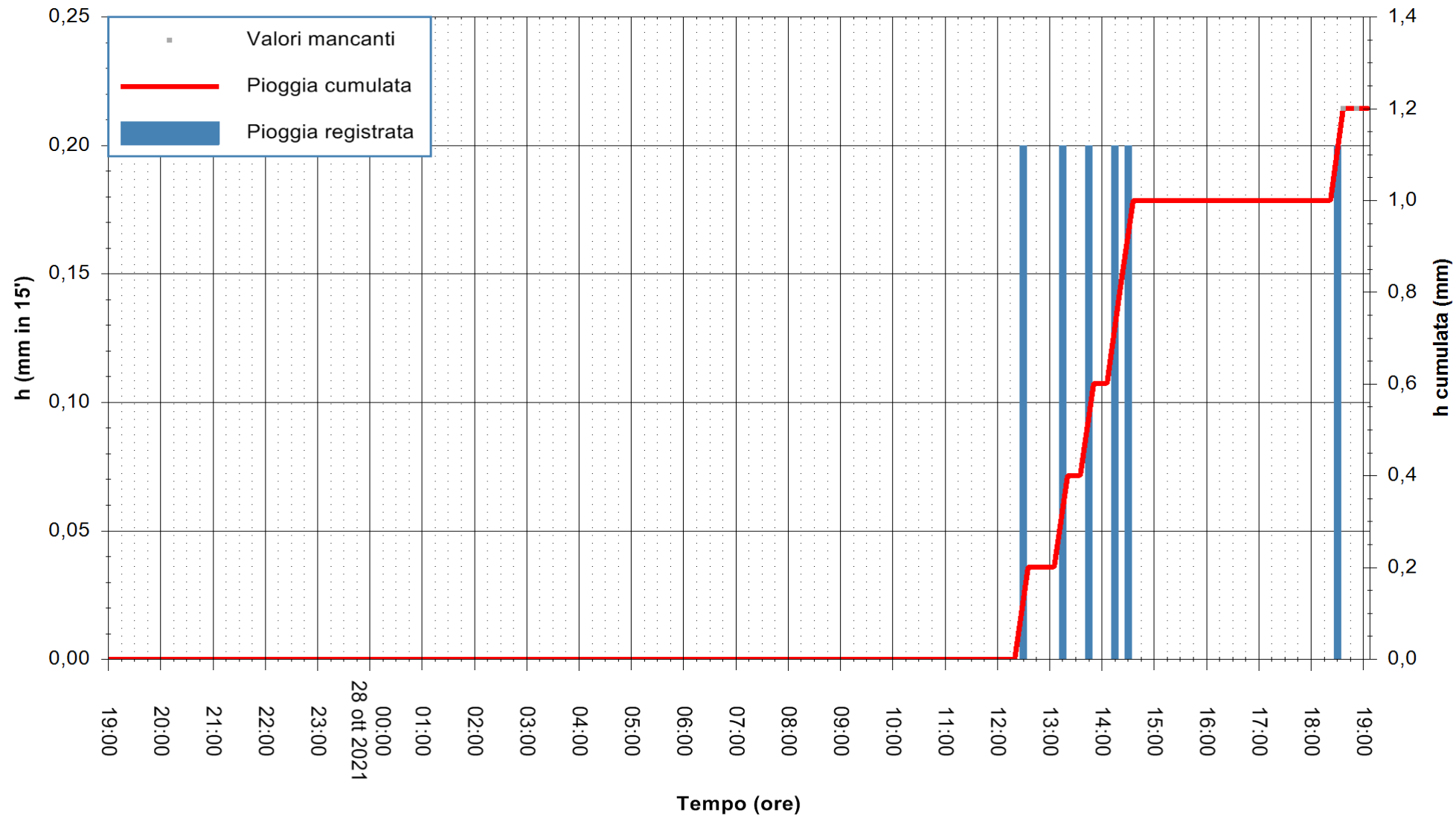



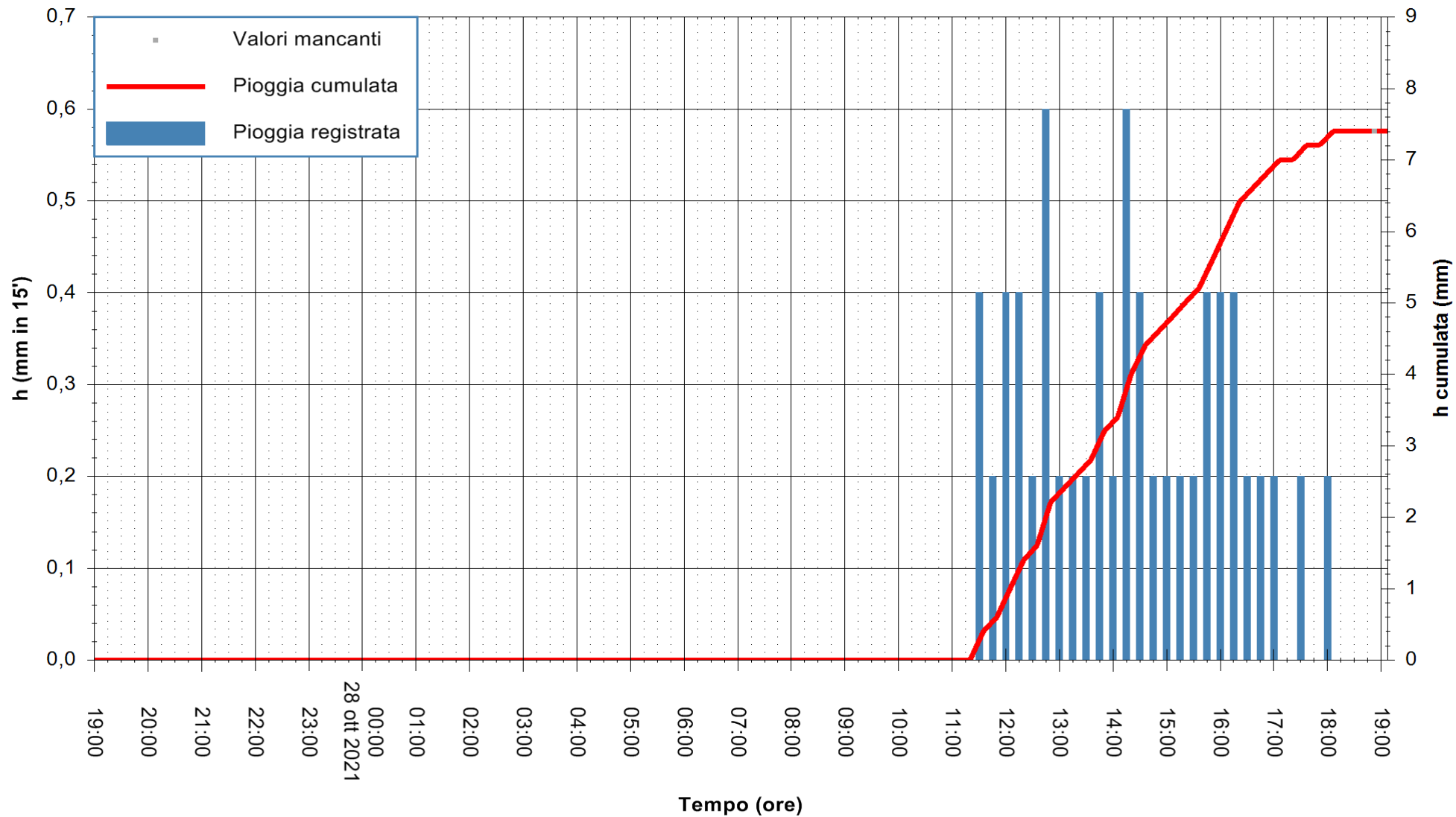

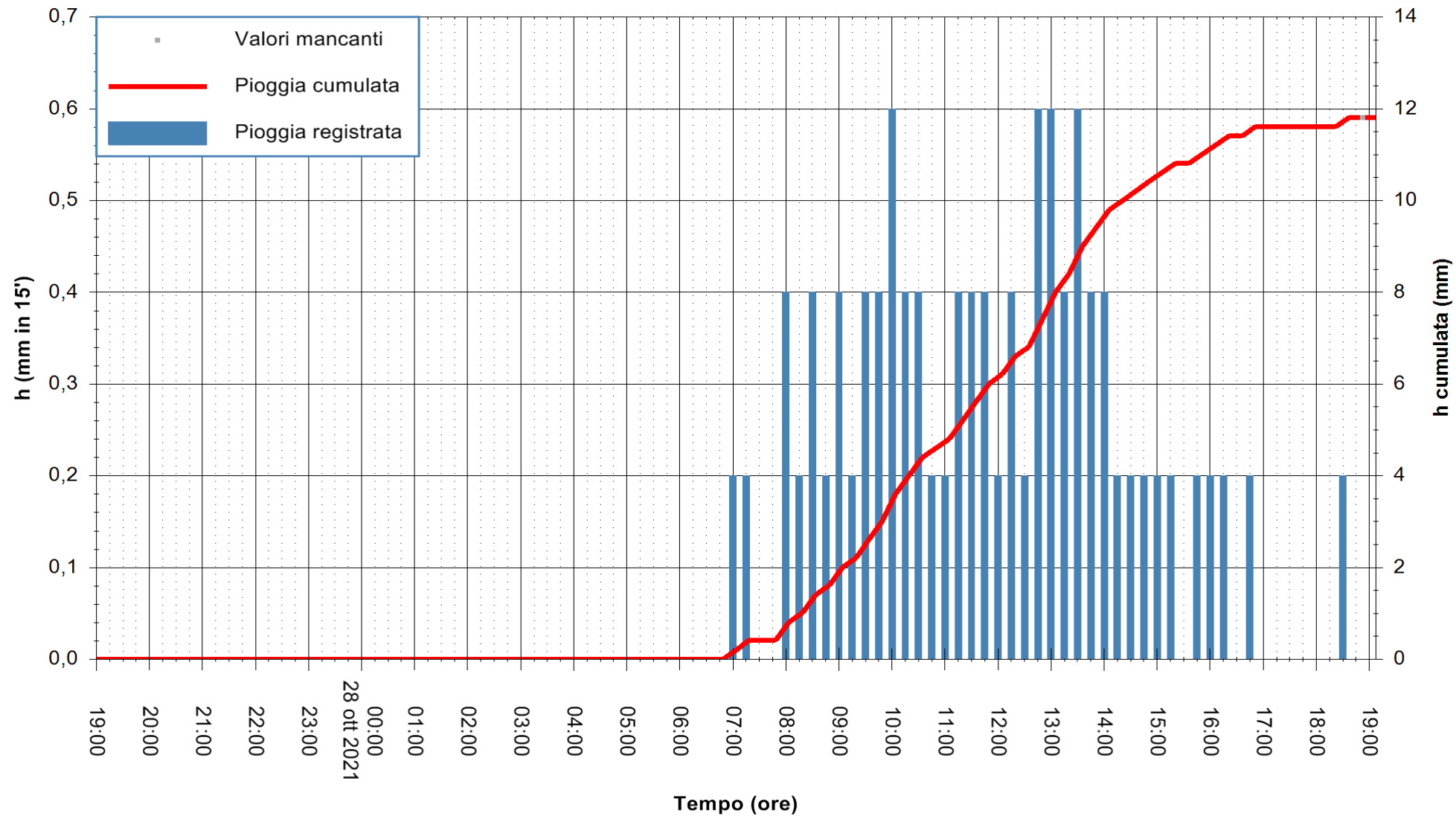

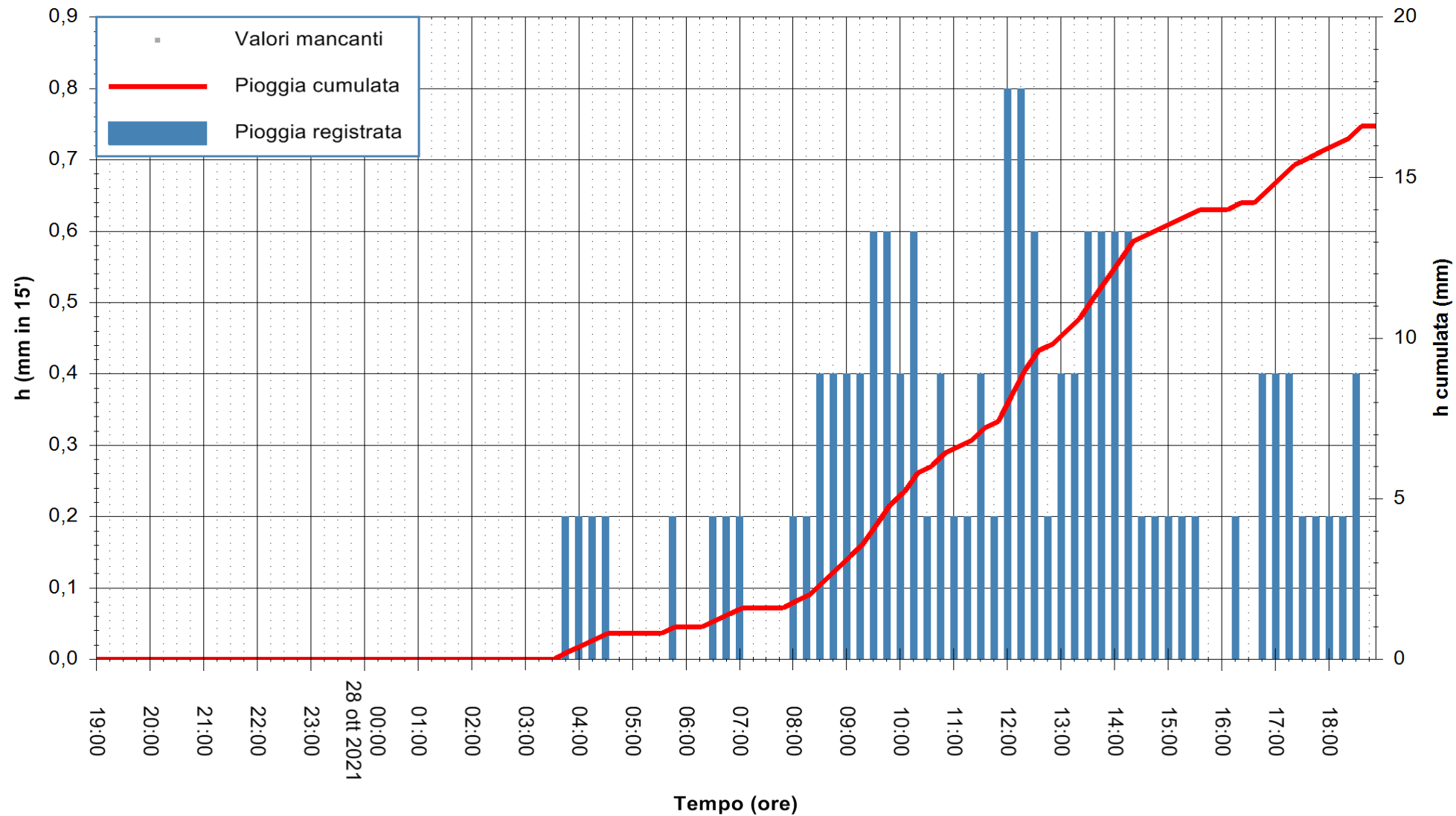

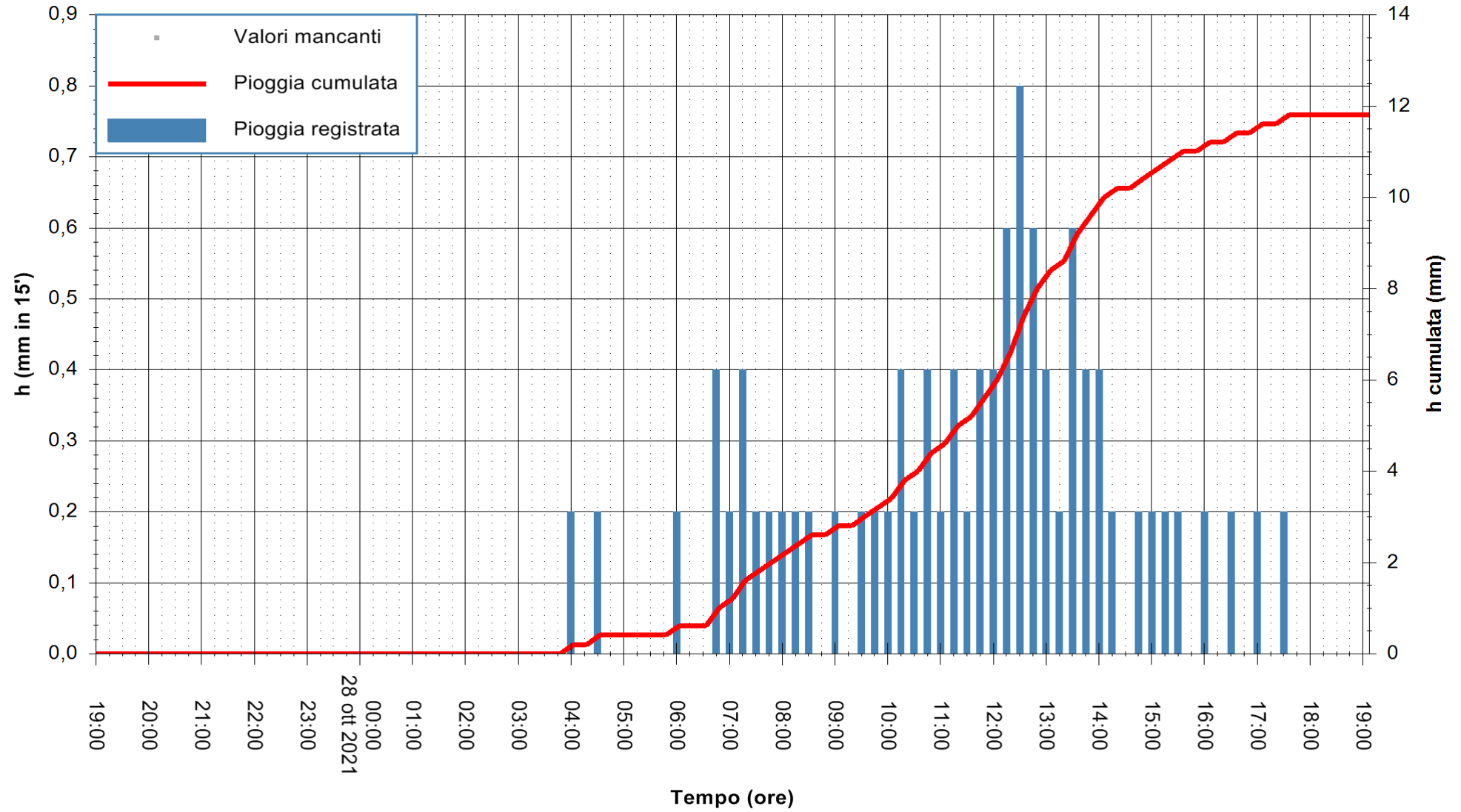

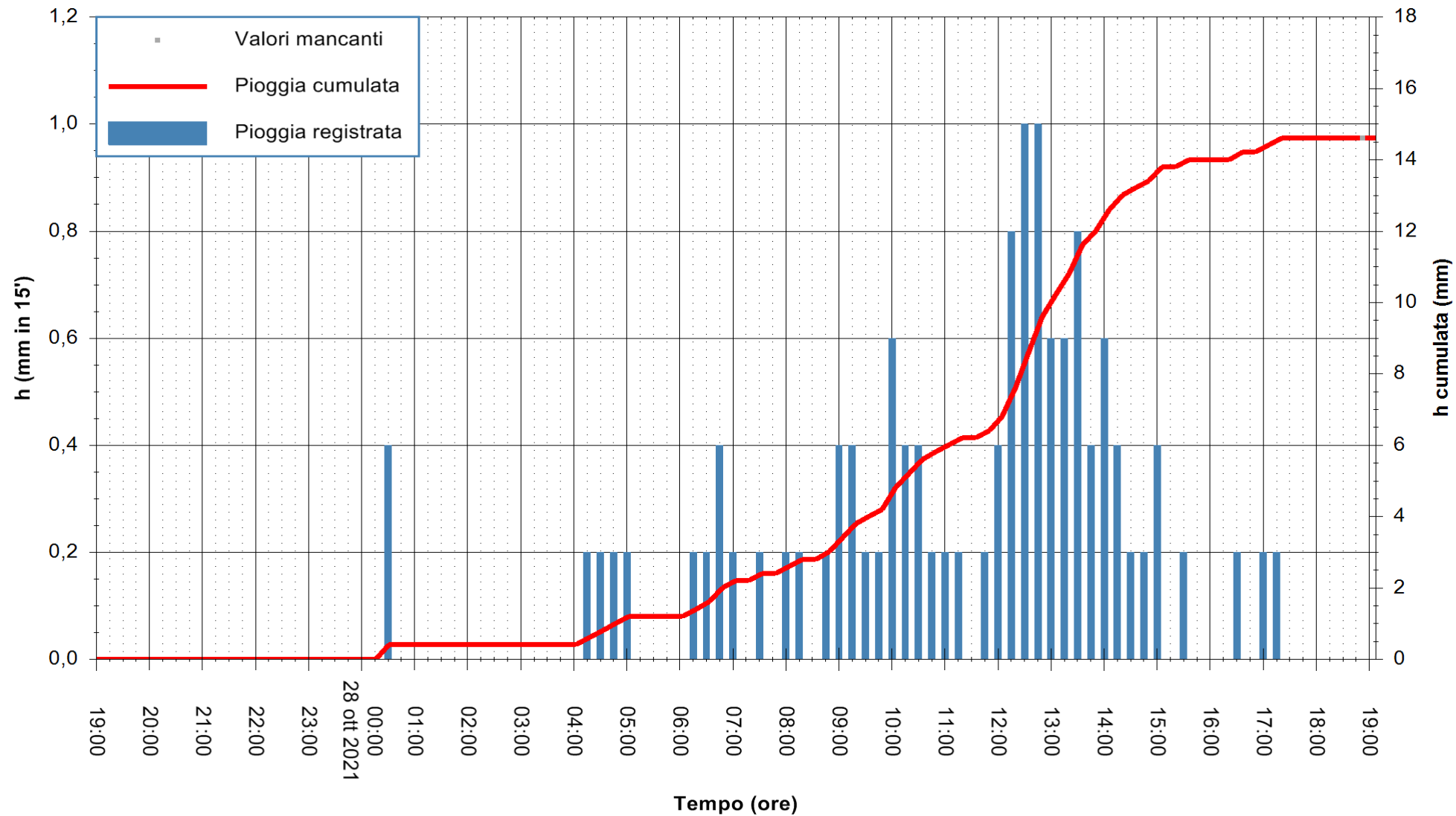

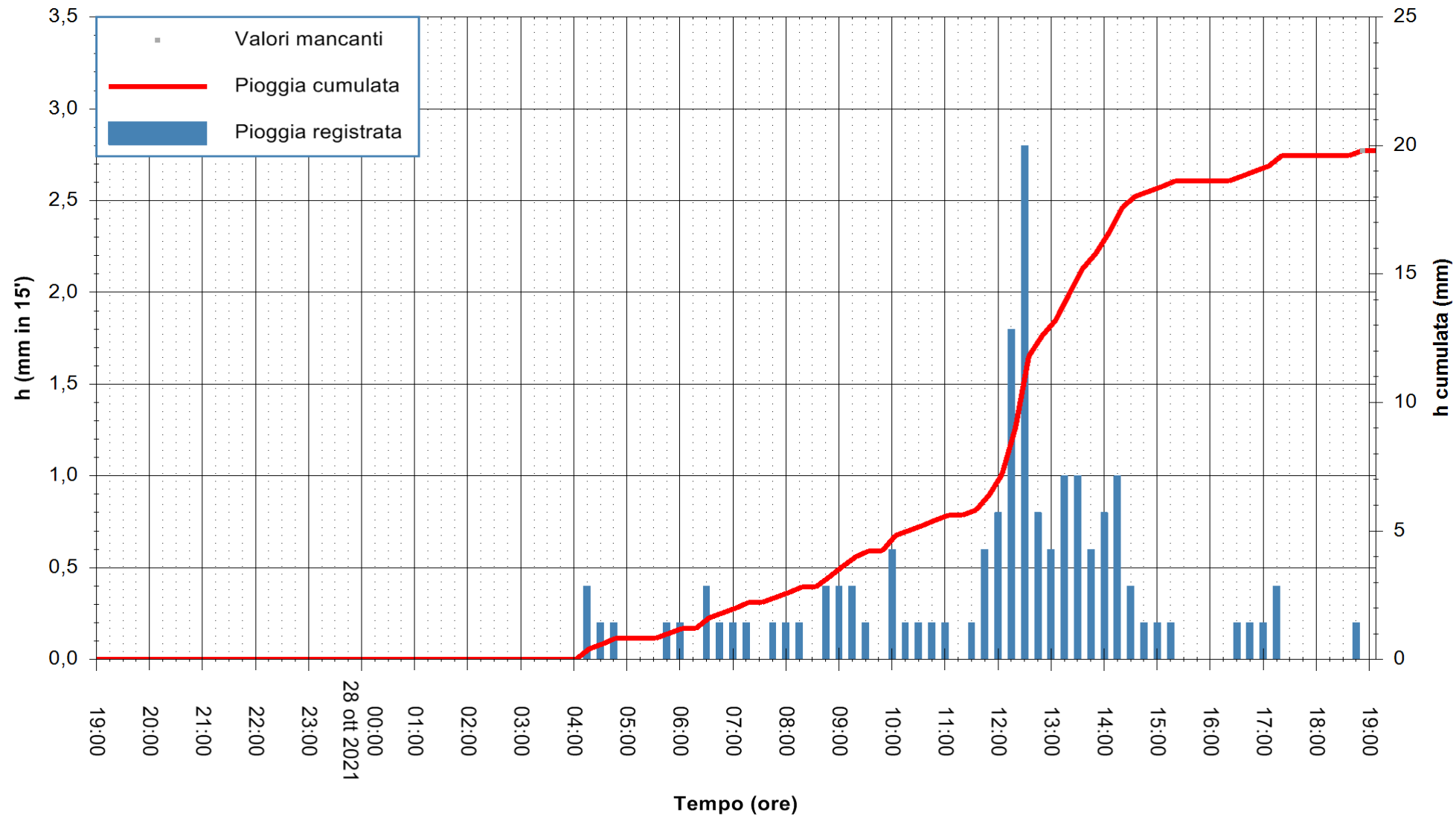

Stazione pluviometrica ESTERZILI M. SANTA VITTORIA  
 Area MONTE SANTA VITTORIA  
 Pioggia registrata nelle ultime 24 ore  
 Estrazione dati delle ore 19:18 del 28/10/2021  
 Ultimo dato disponibile: 28/10/2021 alle 18:45



ARPAS  
 F.to il Dirigente Responsabile  
 Dott. Giuseppe Bianco

REGIONE AUTÒNOMA DE SARDIGNA  
 REGIONE AUTONOMA DELLA SARDEGNA

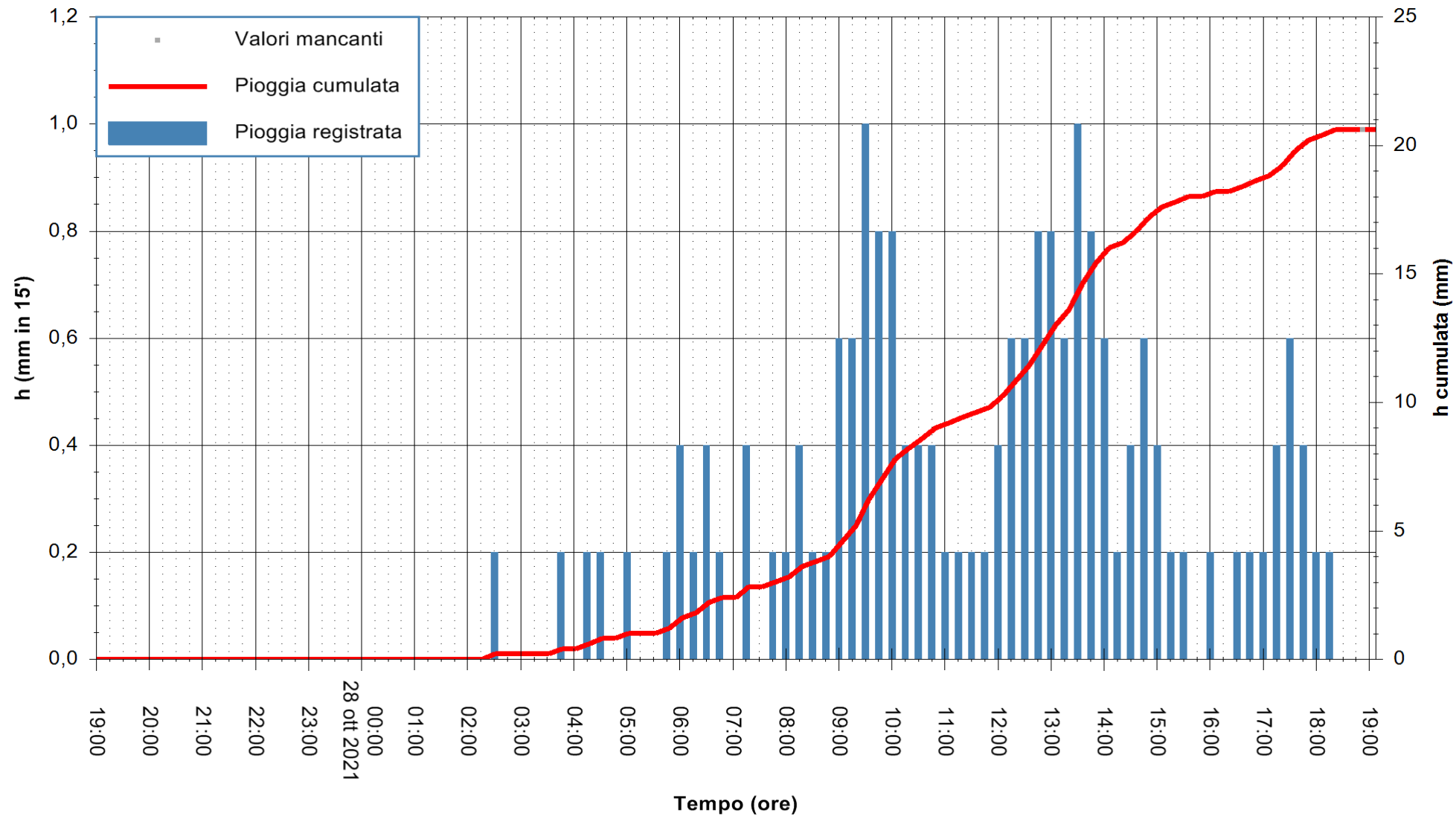

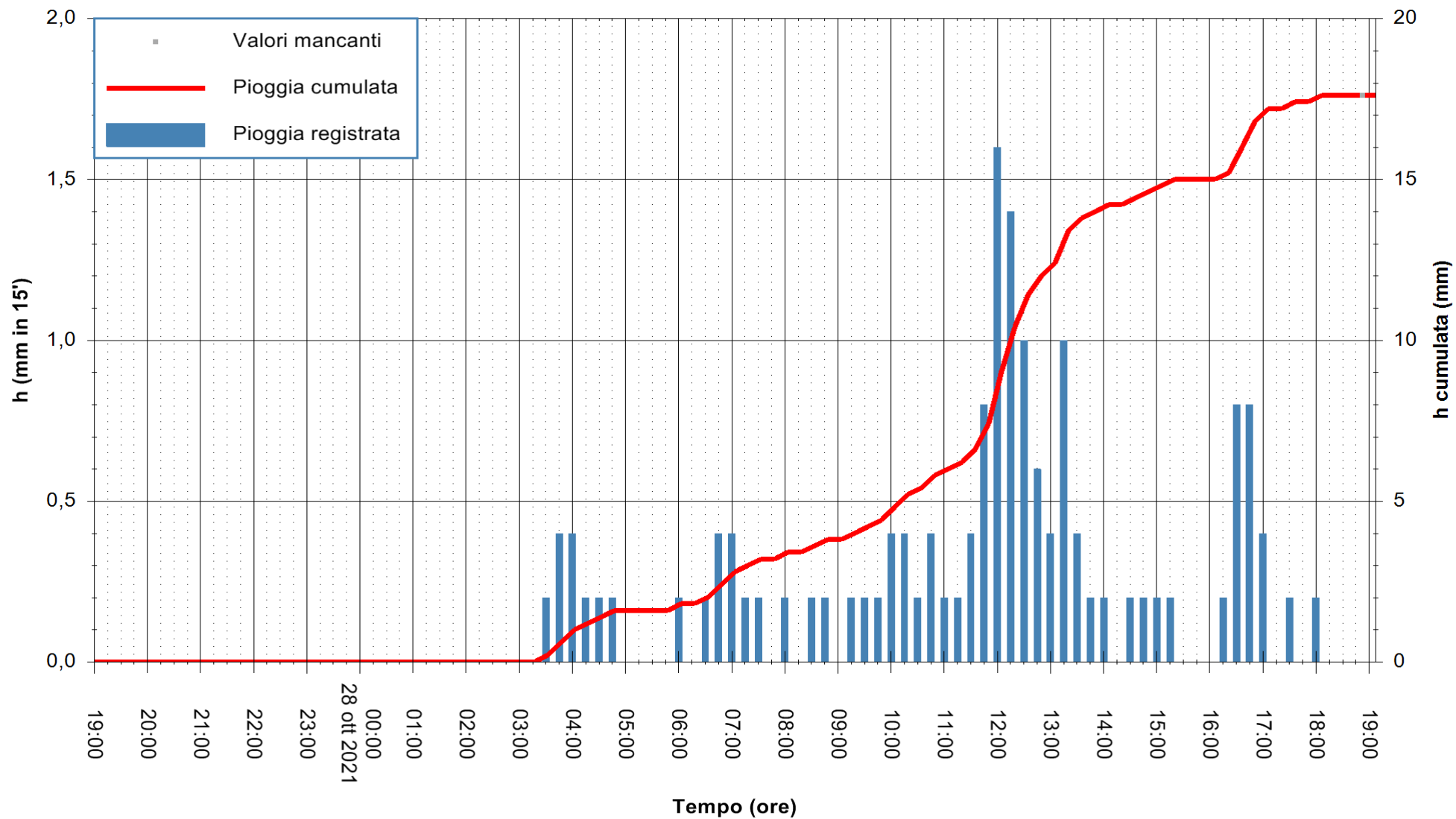



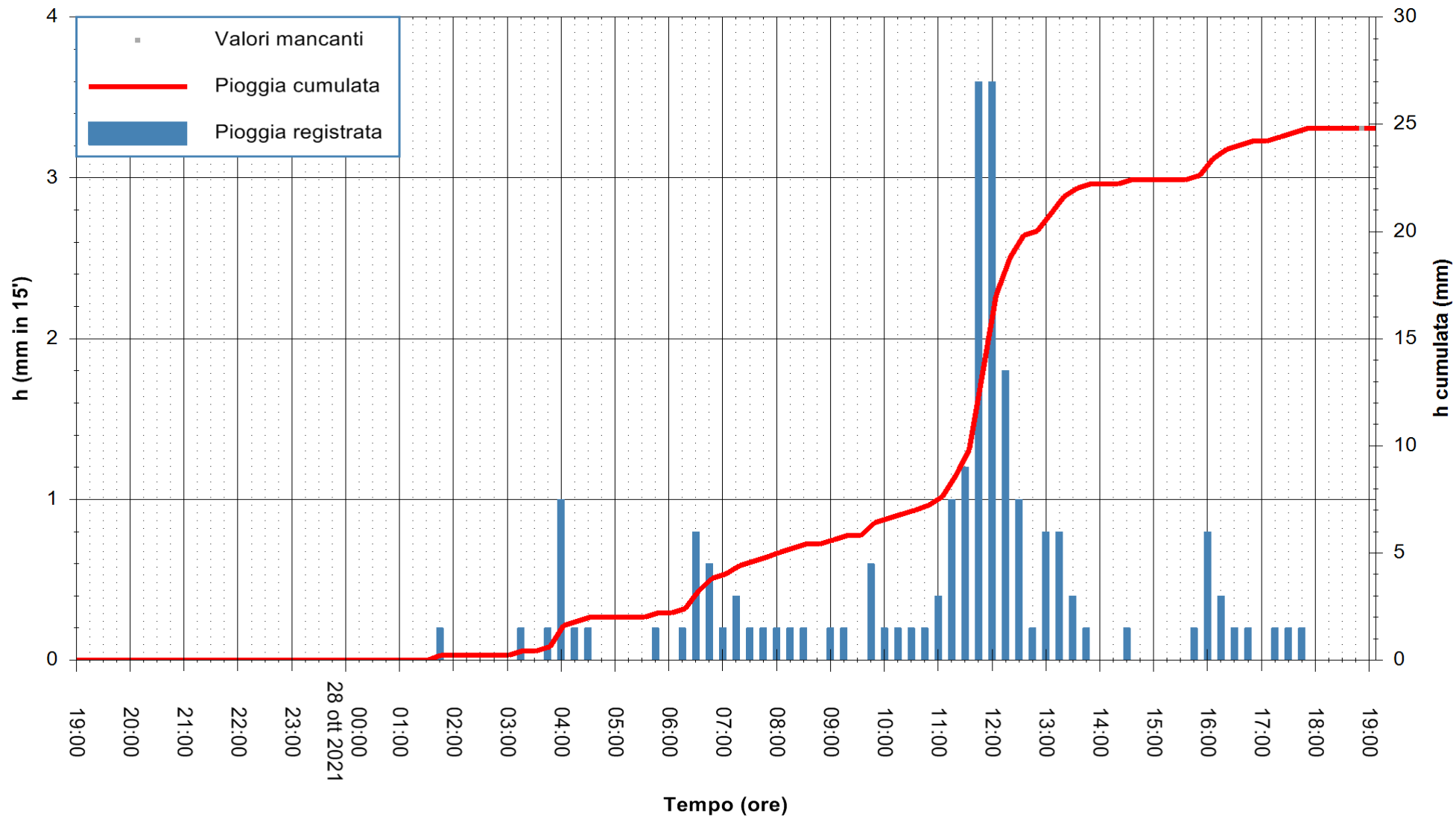

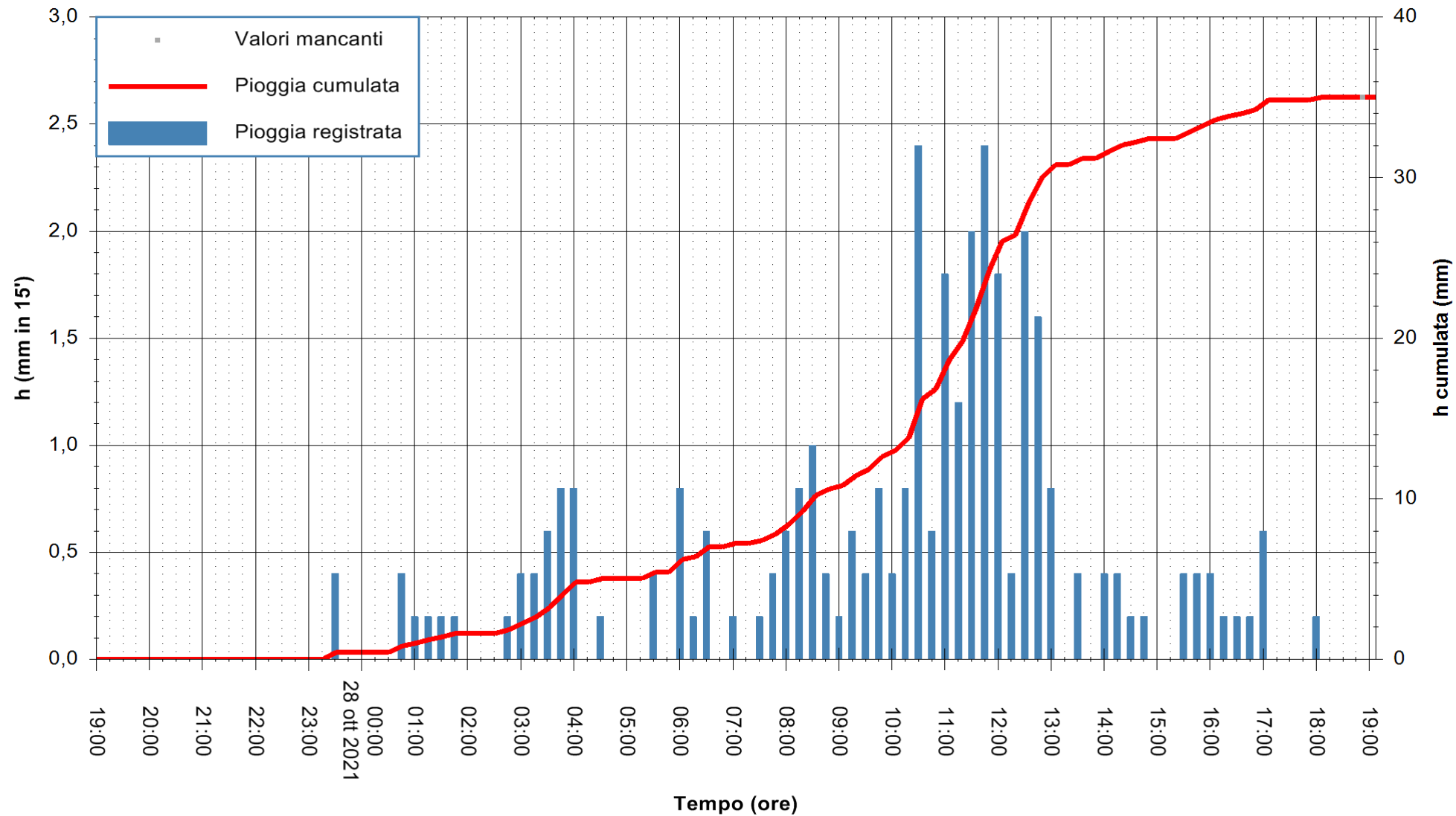

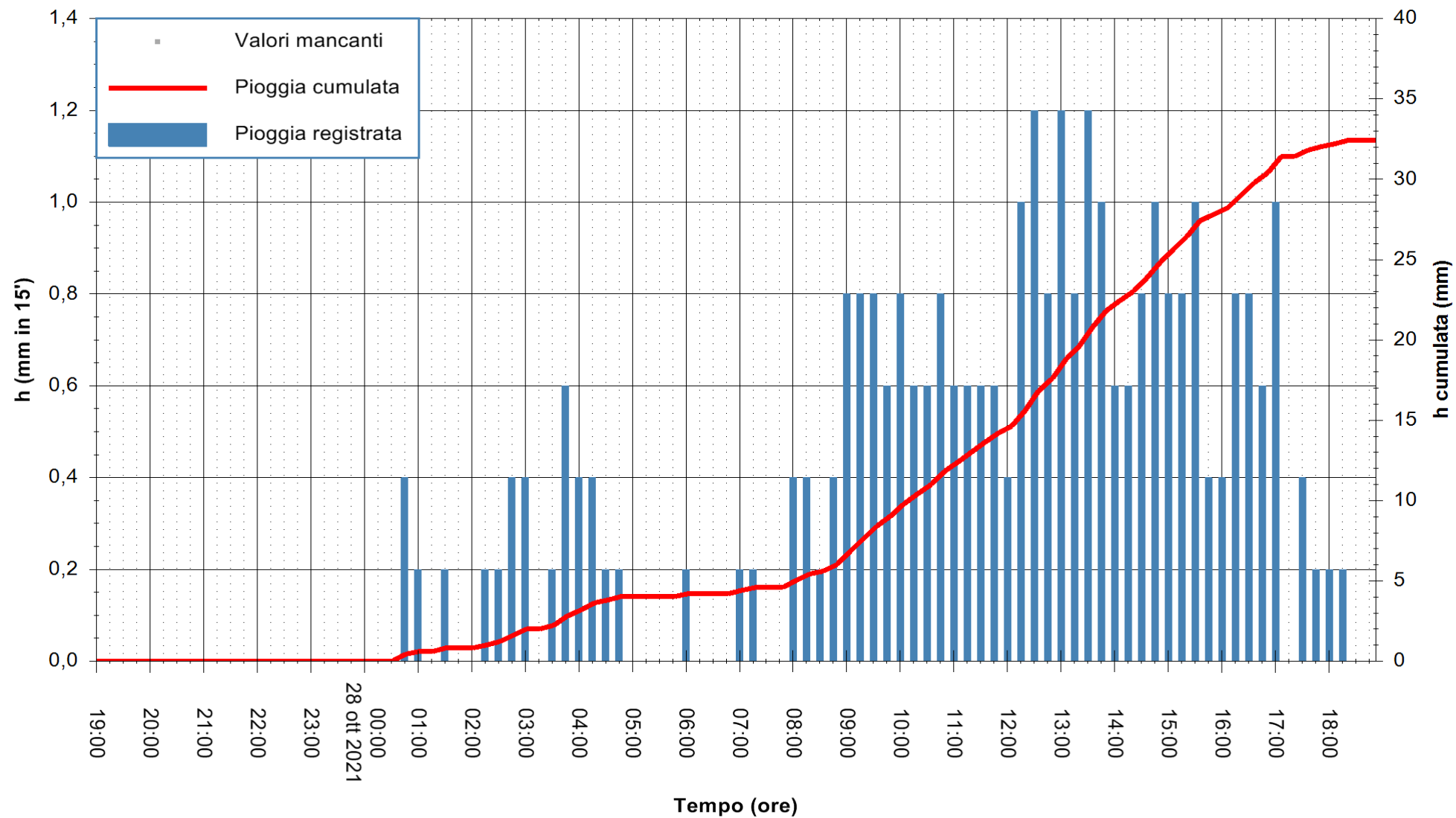

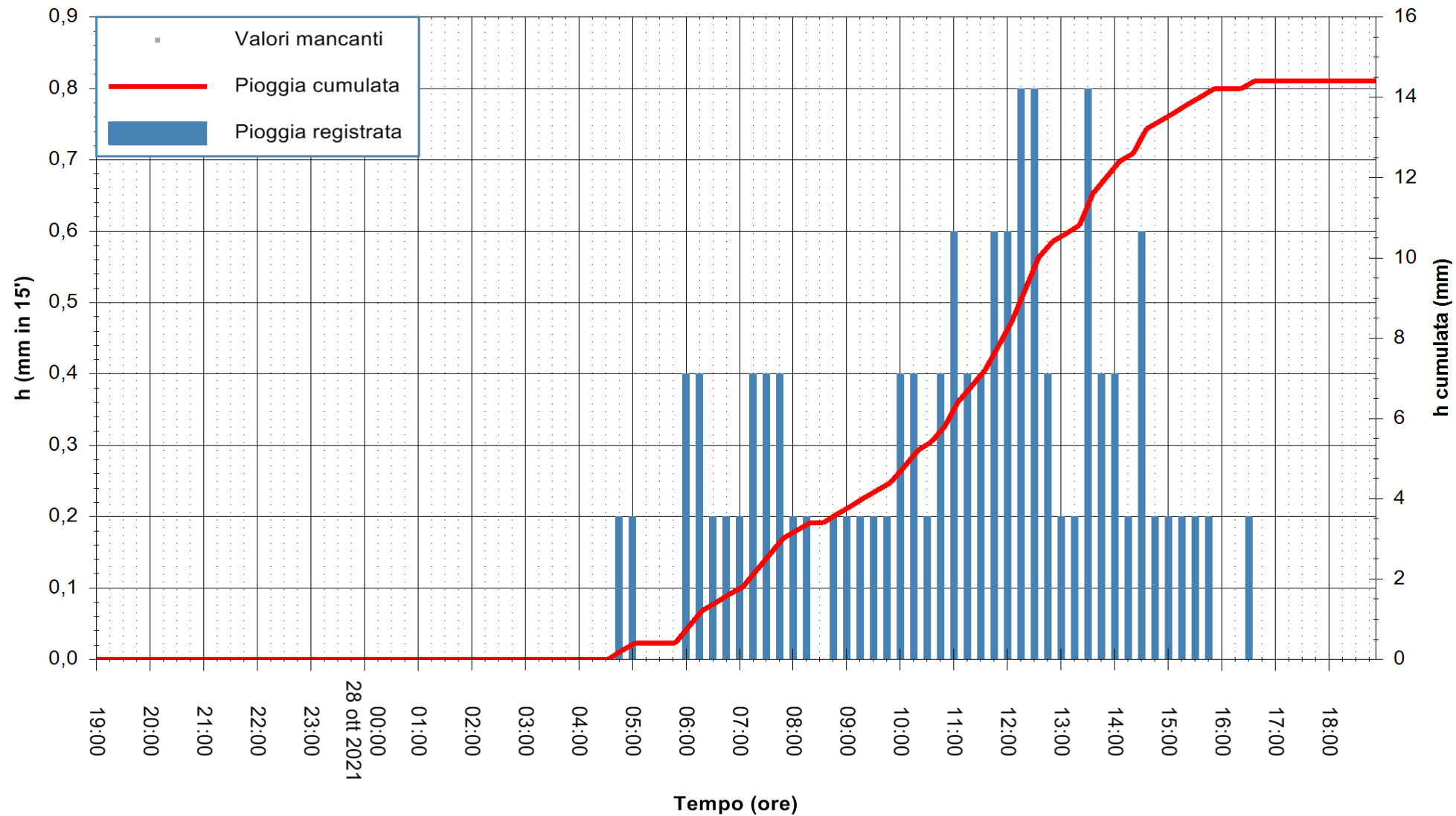

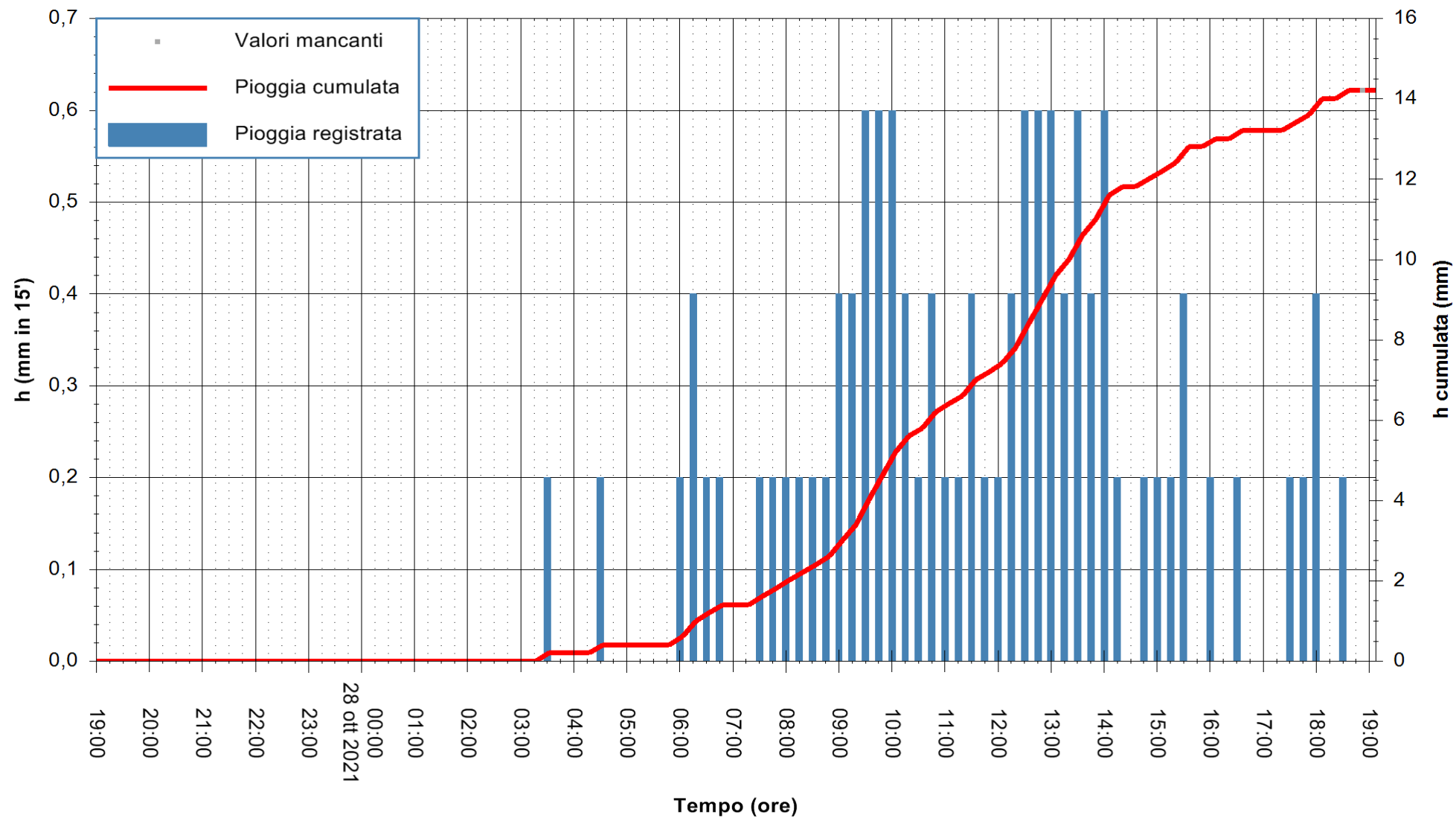

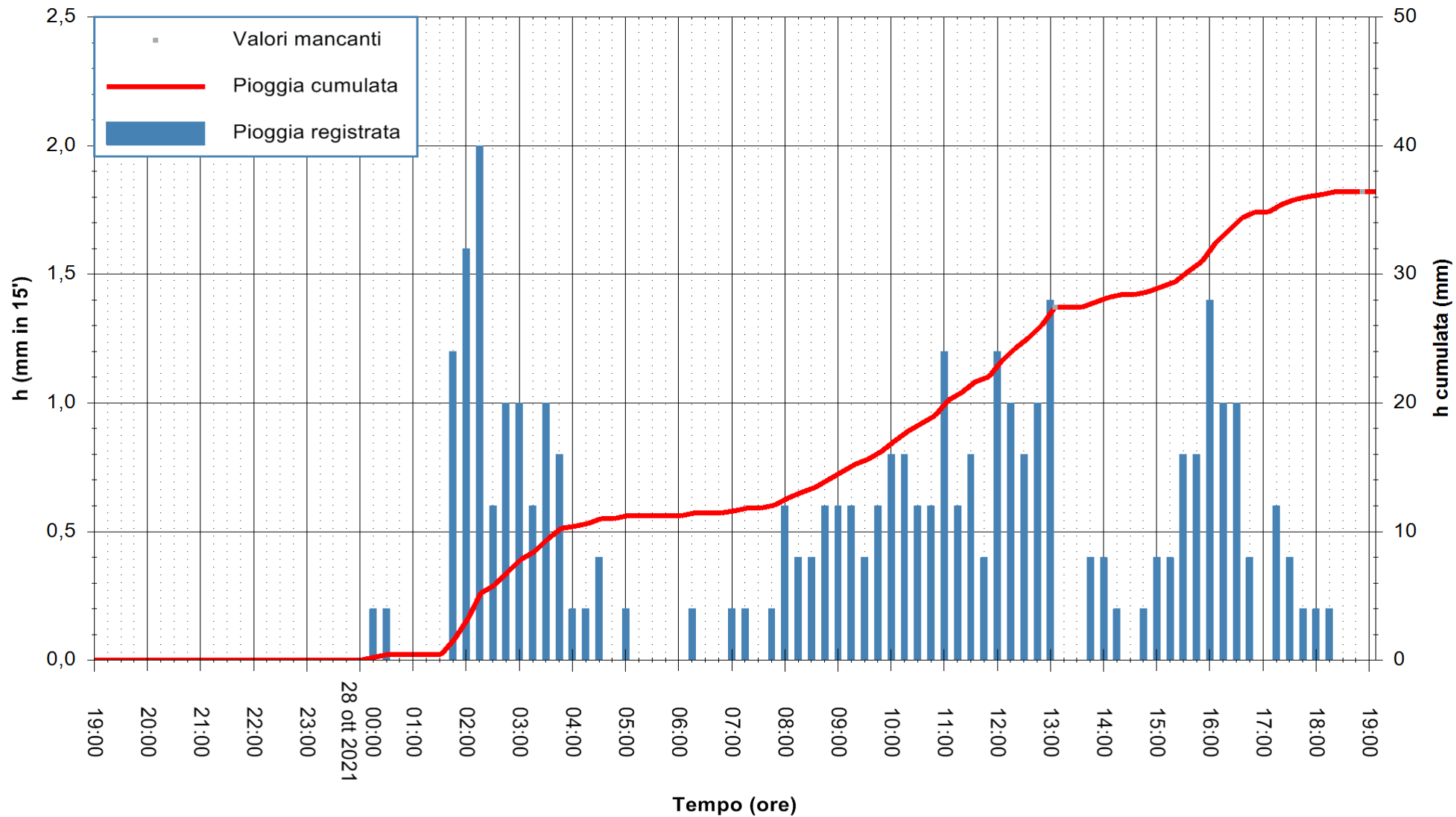

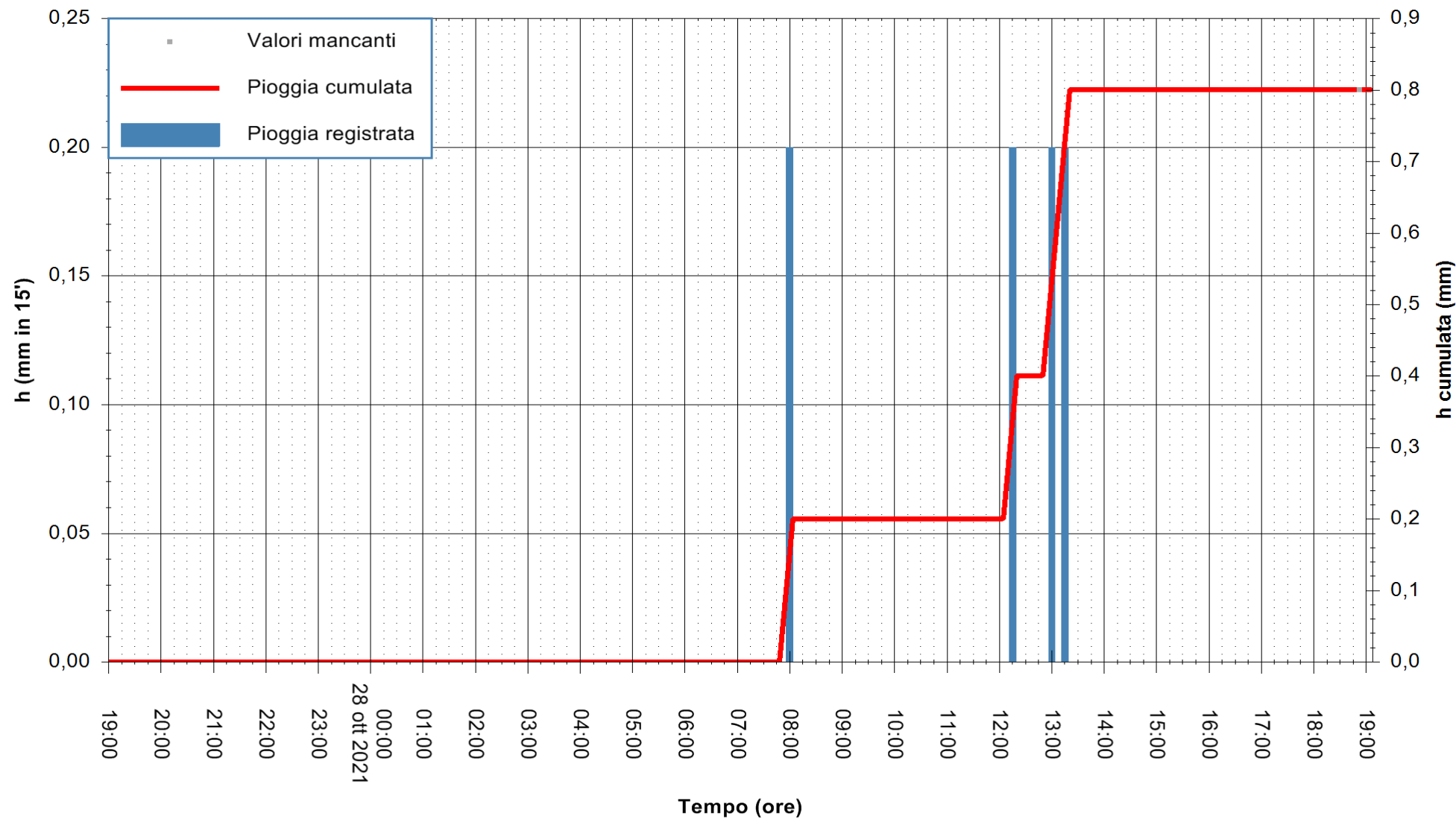

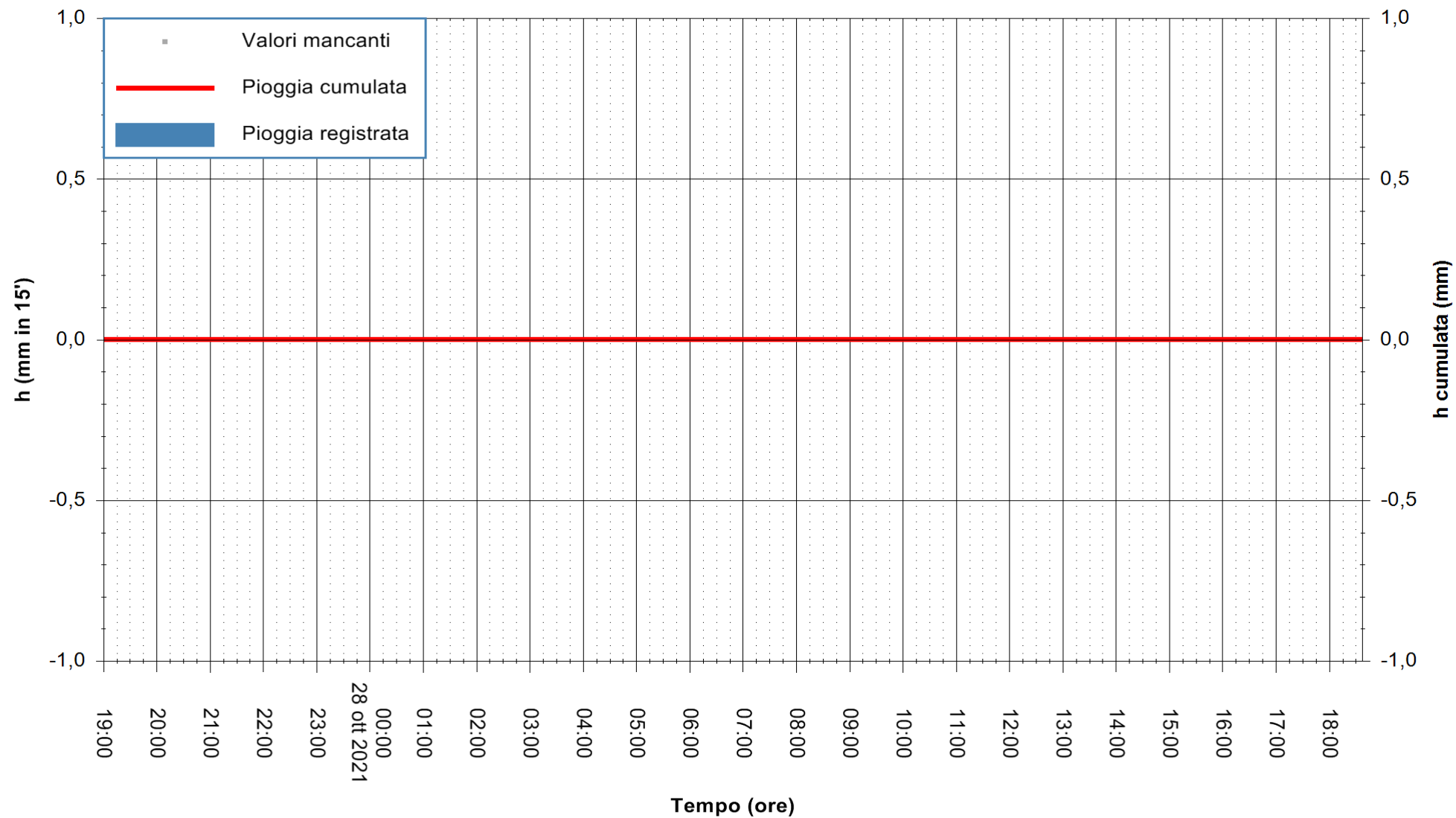



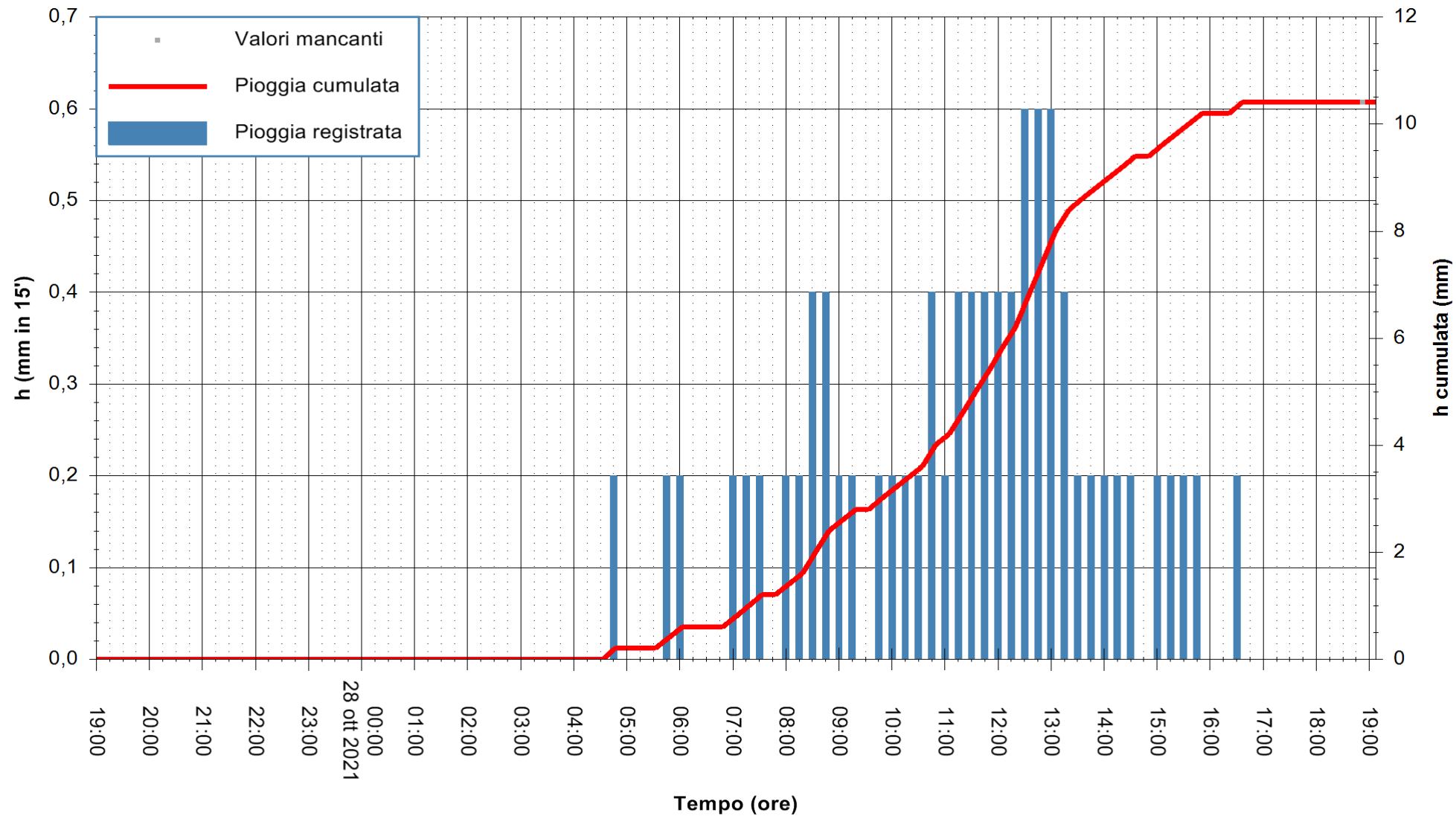

Stazione pluviometrica DIGA RIO LENI  
Area DIGA RIO LENI  
Pioggia registrata nelle ultime 24 ore  
Estrazione dati delle ore 19:18 del 28/10/2021  
Ultimo dato disponibile: 28/10/2021 alle 18:45



ARPAS  
F.to il Dirigente Responsabile  
Dott. Giuseppe Bianco

REGIONE AUTONOMA DE SARDIGNA  
REGIONE AUTONOMA DELLA SARDEGNA

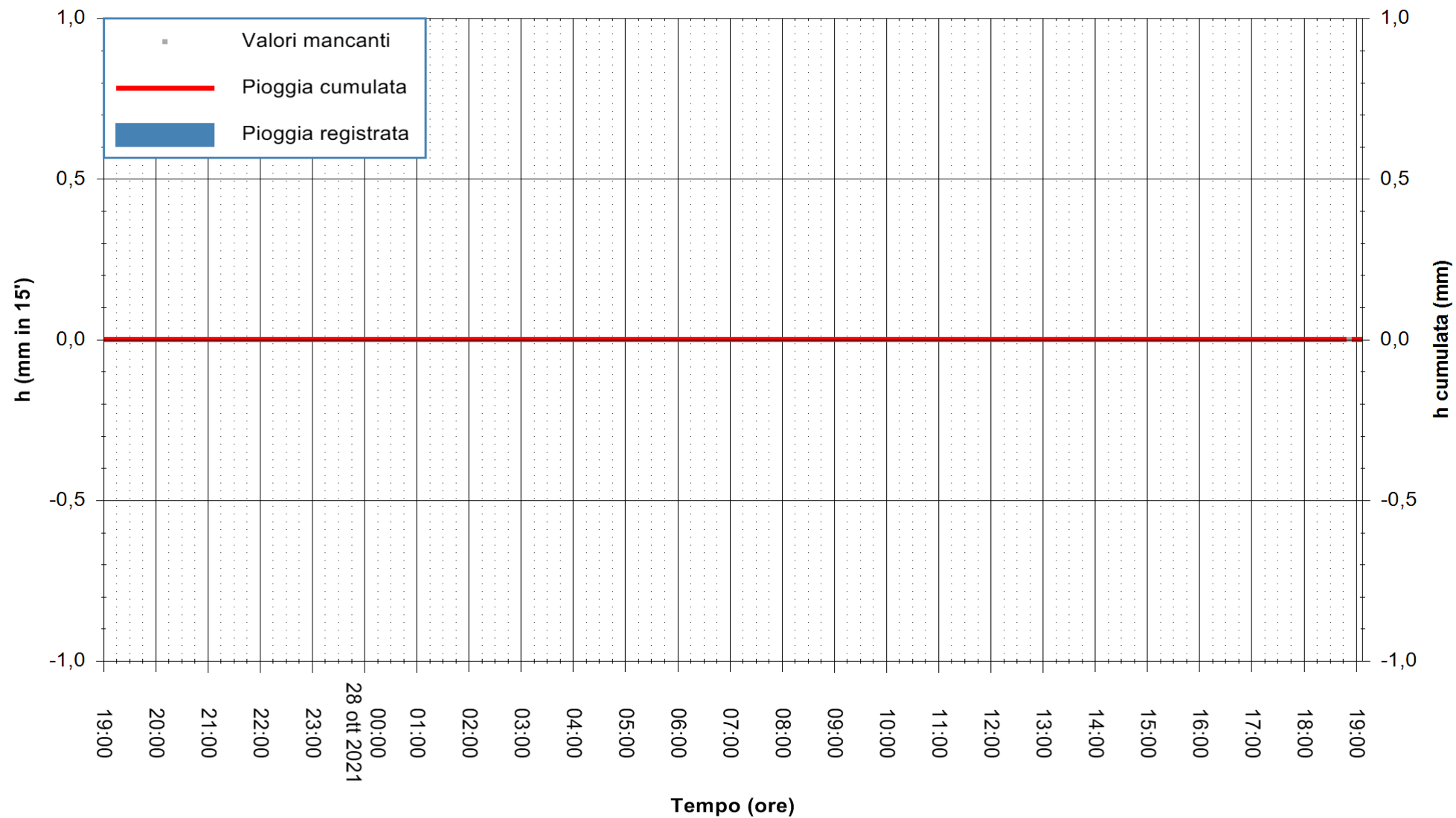

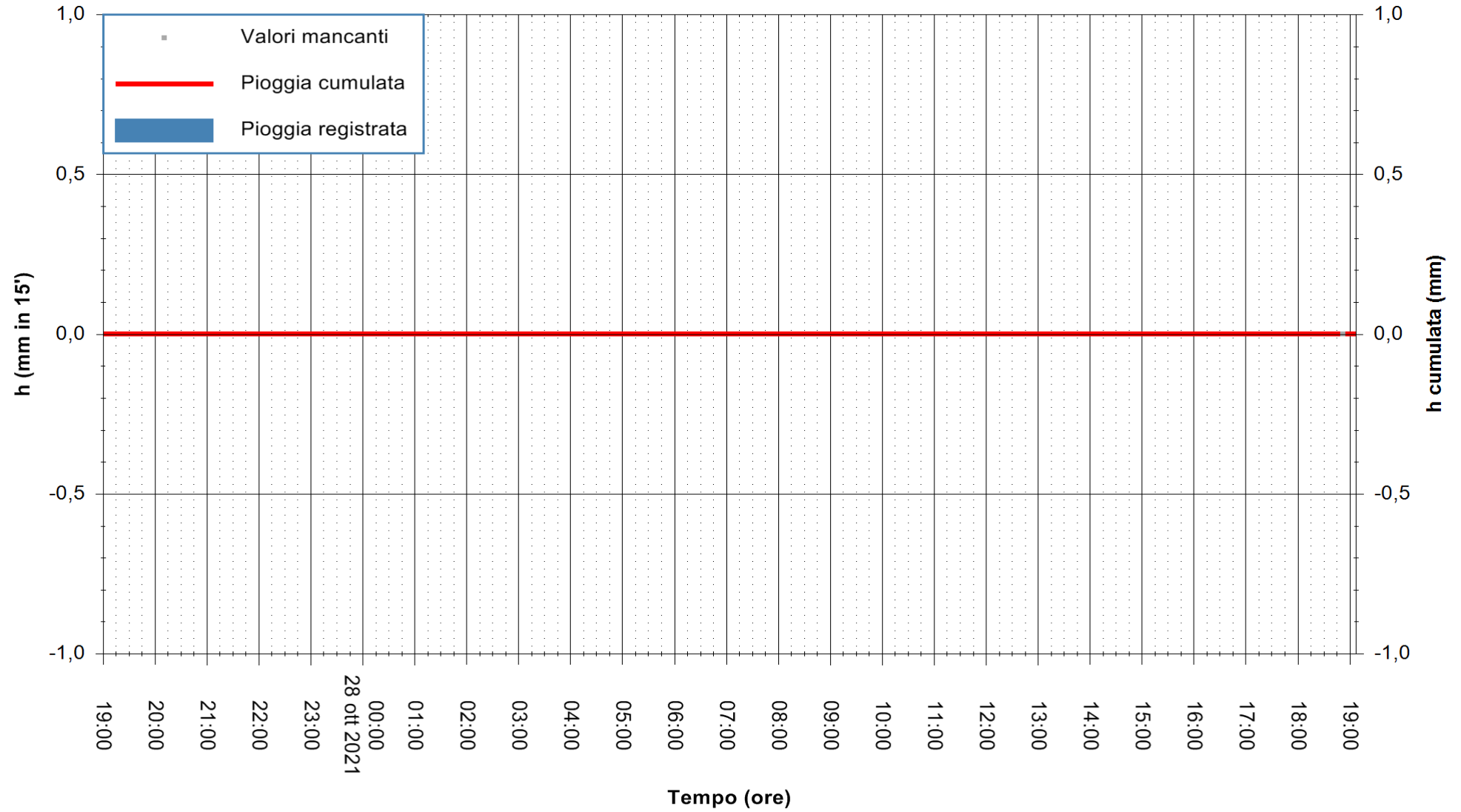

Stazione pluviometrica FLUMINI MANNU A FURTEI  
Area PONTE SUL F.MANNU  
Pioggia registrata nelle ultime 24 ore  
Estrazione dati delle ore 19:18 del 28/10/2021  
Ultimo dato disponibile: 28/10/2021 alle 18:45



ARPAS  
F.to il Dirigente Responsabile  
Dott. Giuseppe Bianco

REGIONE AUTONOMA DE SARDIGNA  
REGIONE AUTONOMA DELLA SARDEGNA

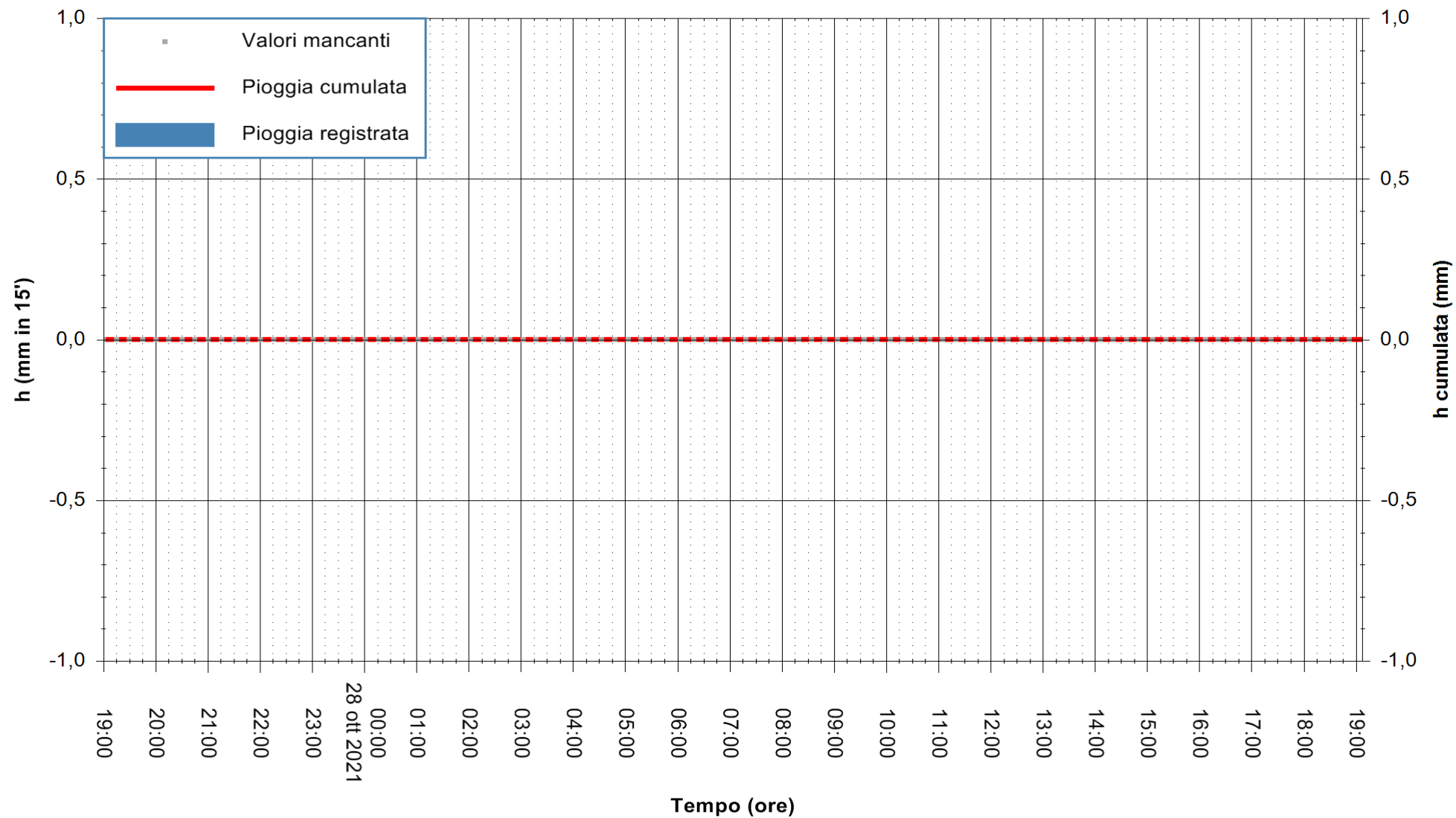

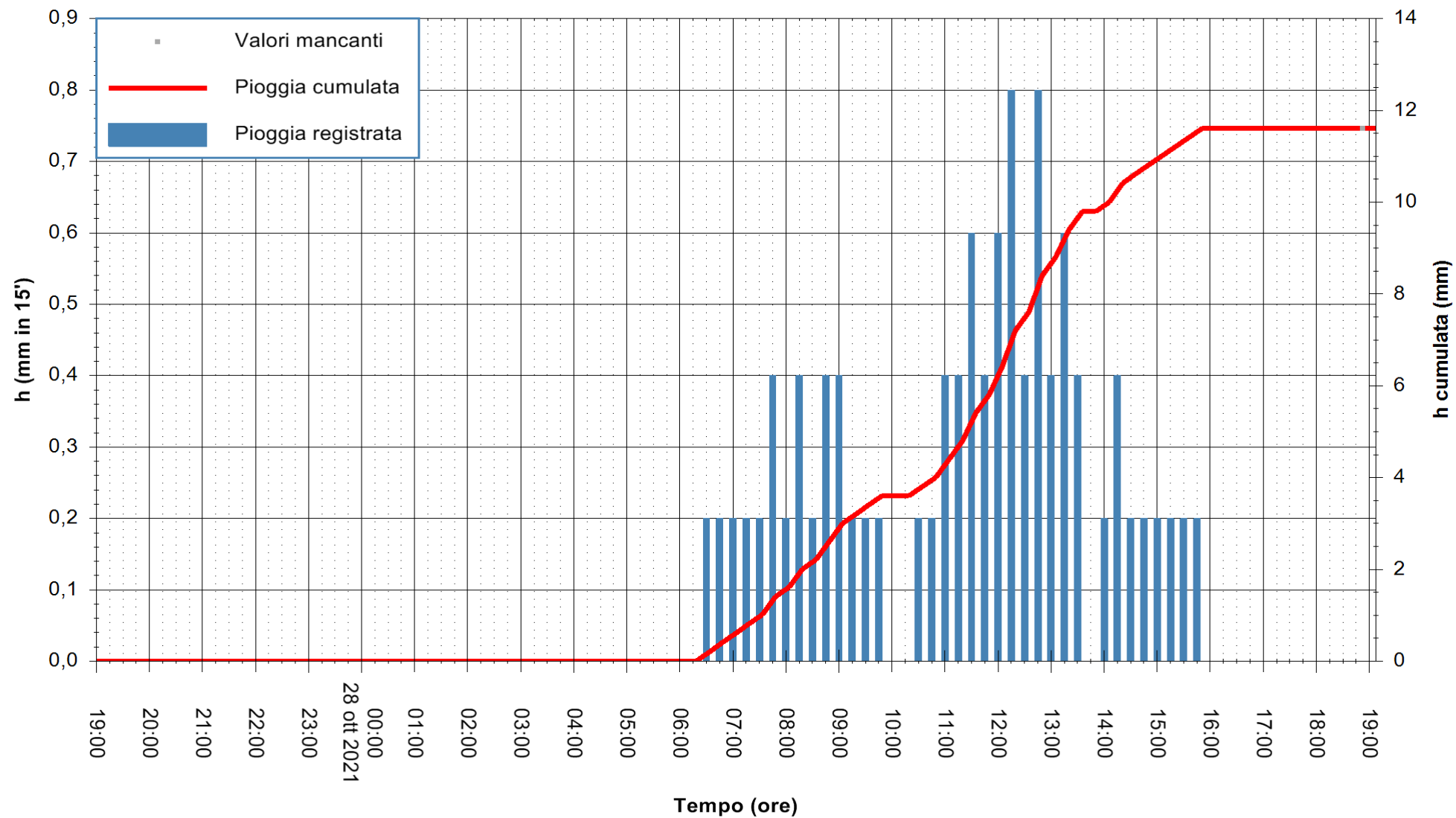

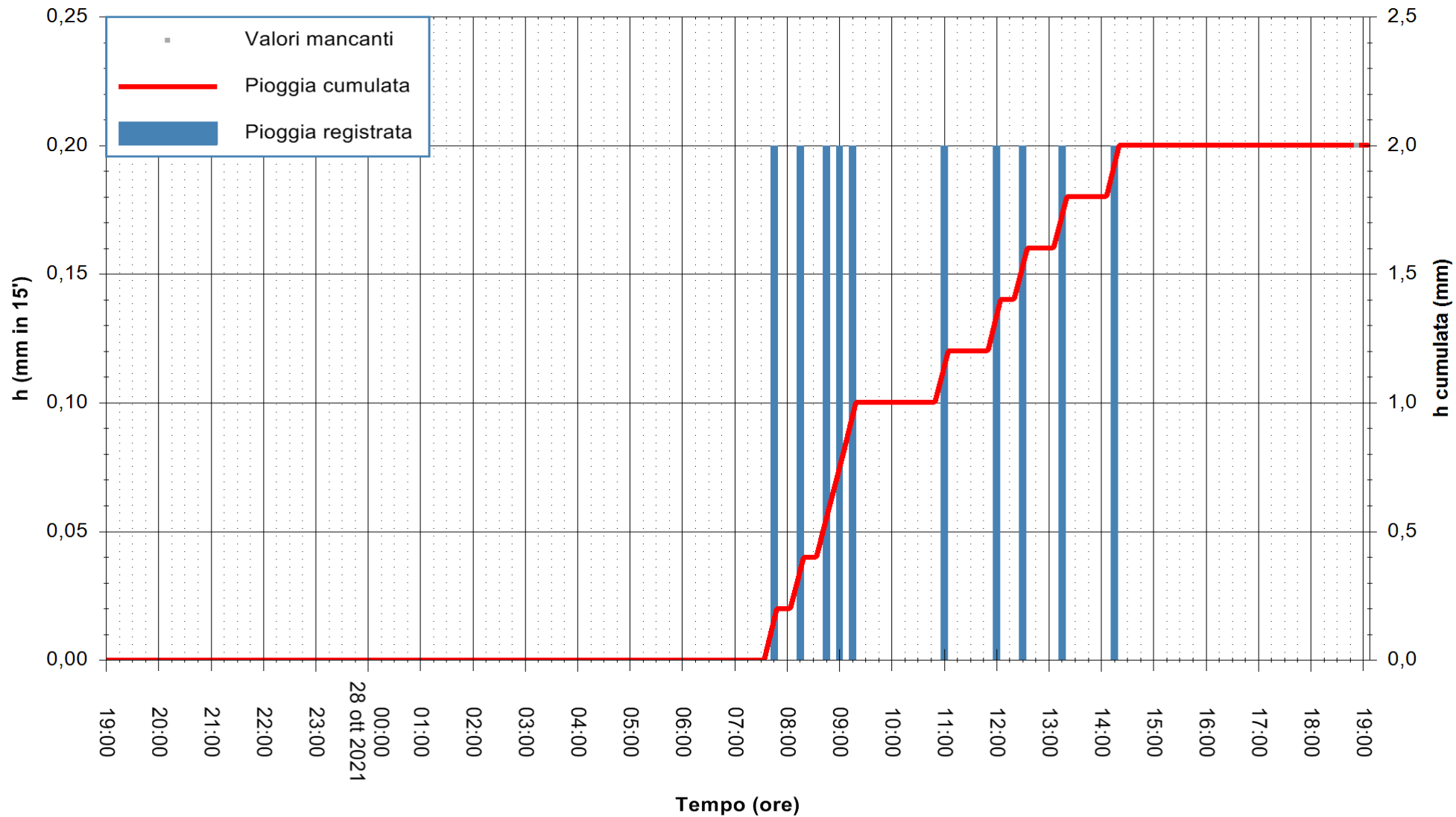

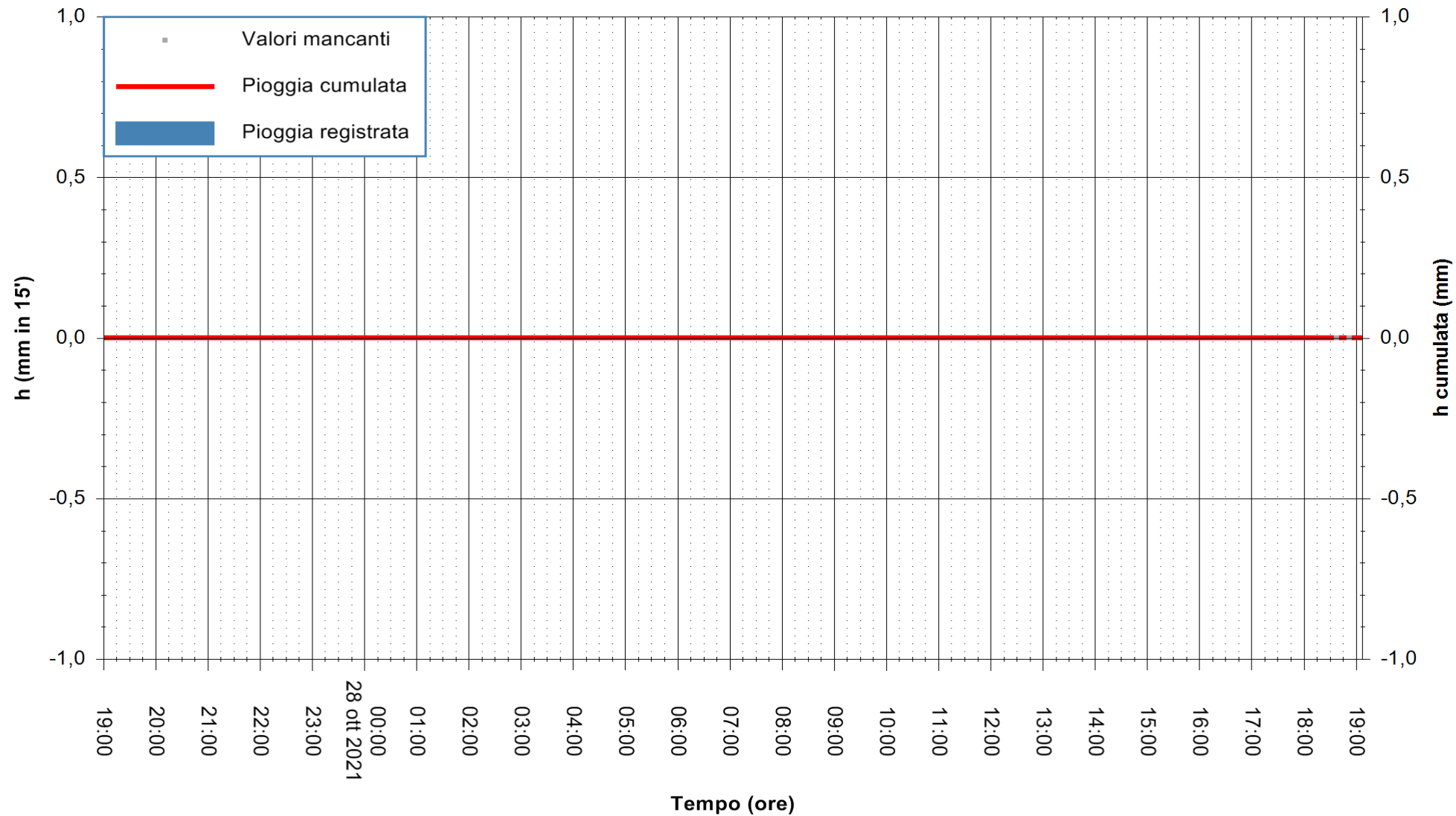

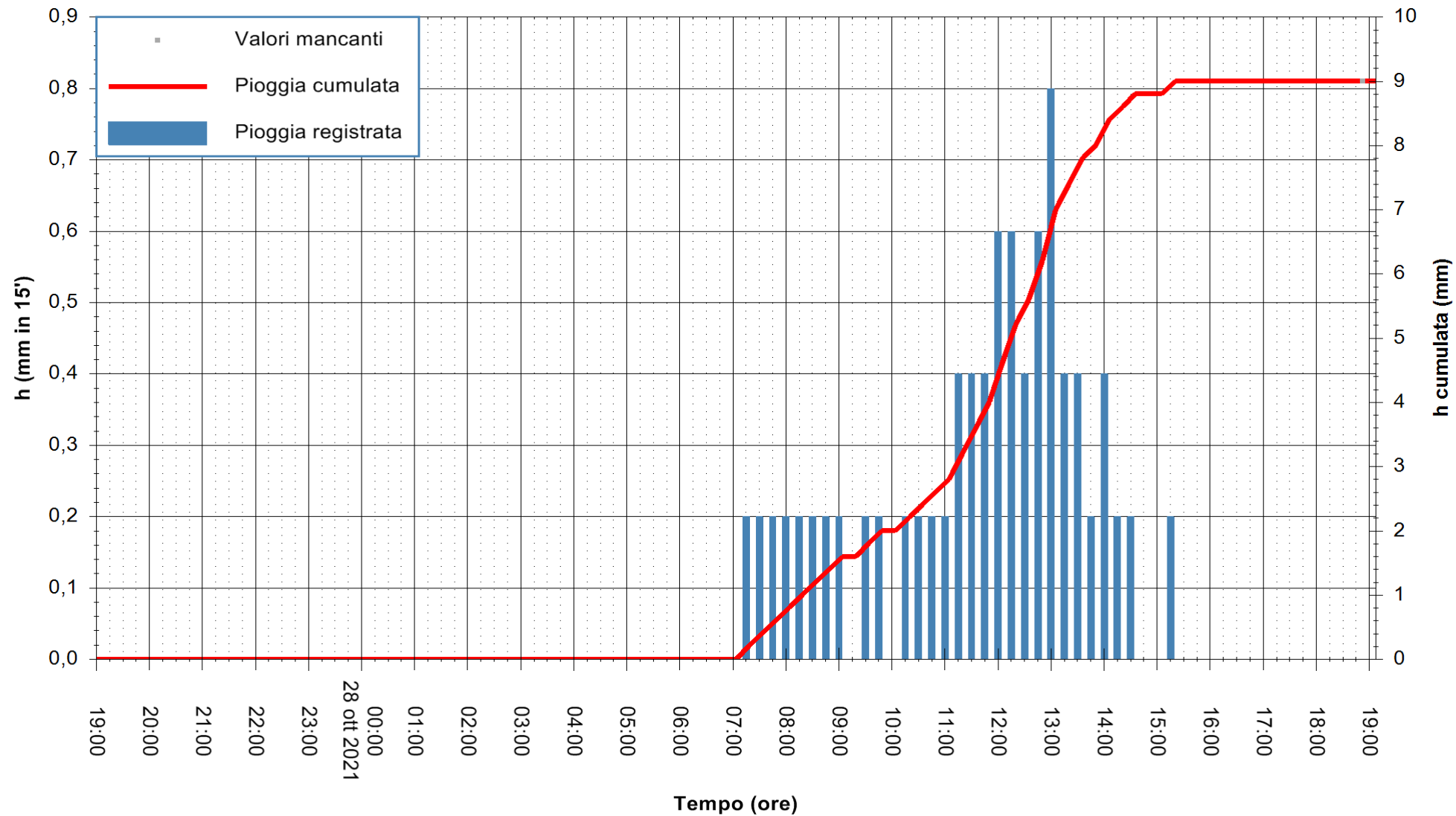



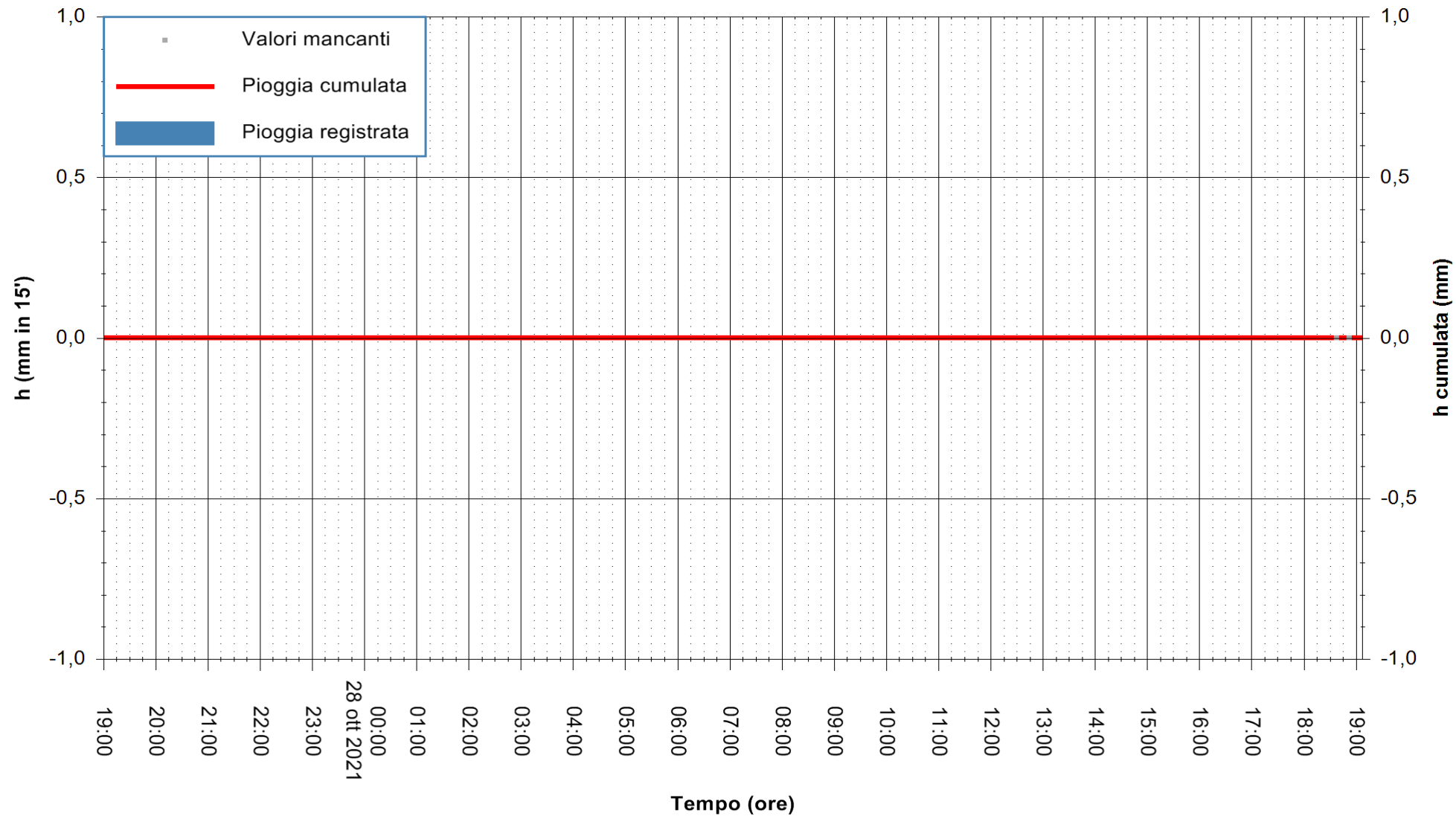

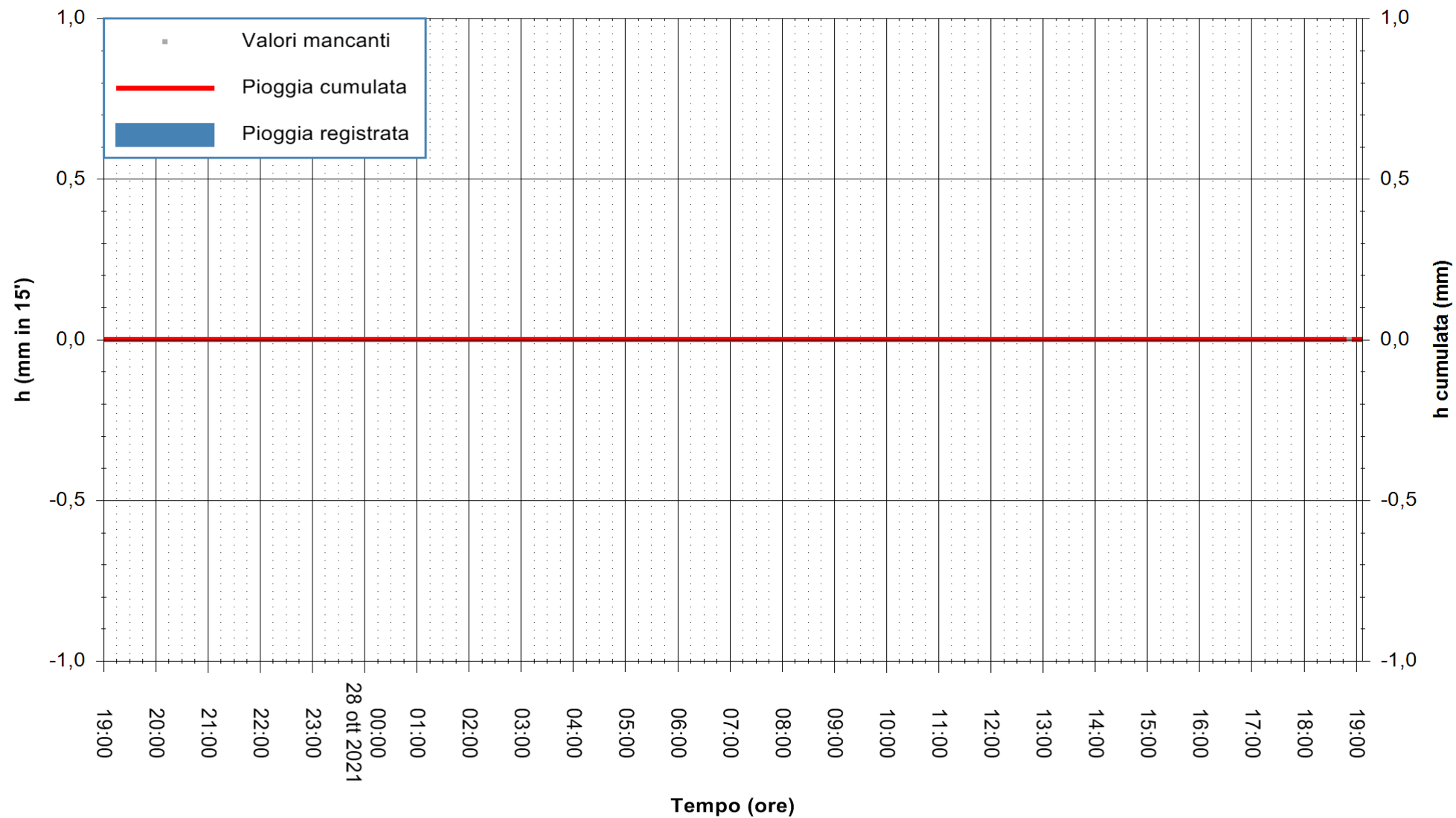

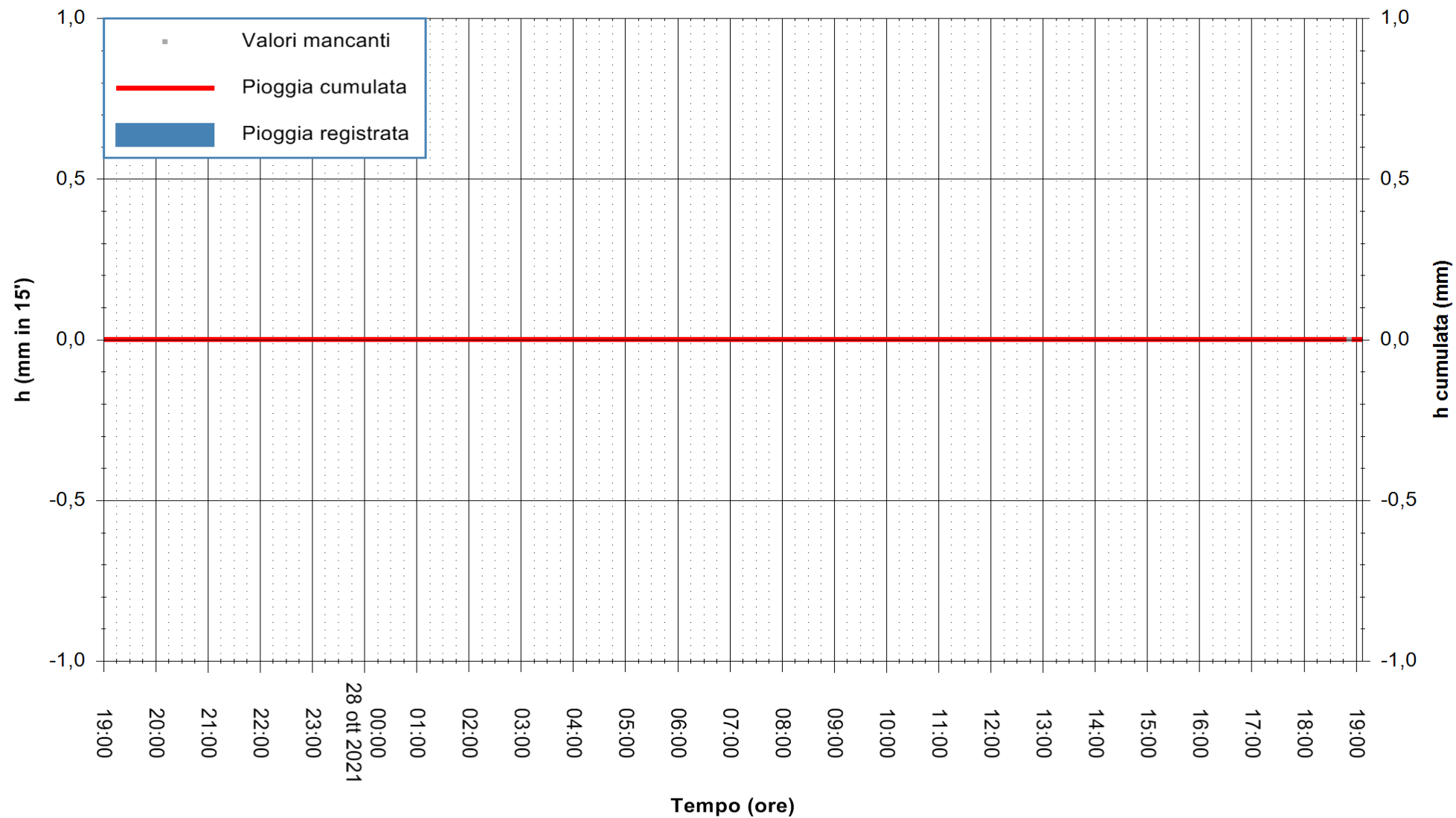

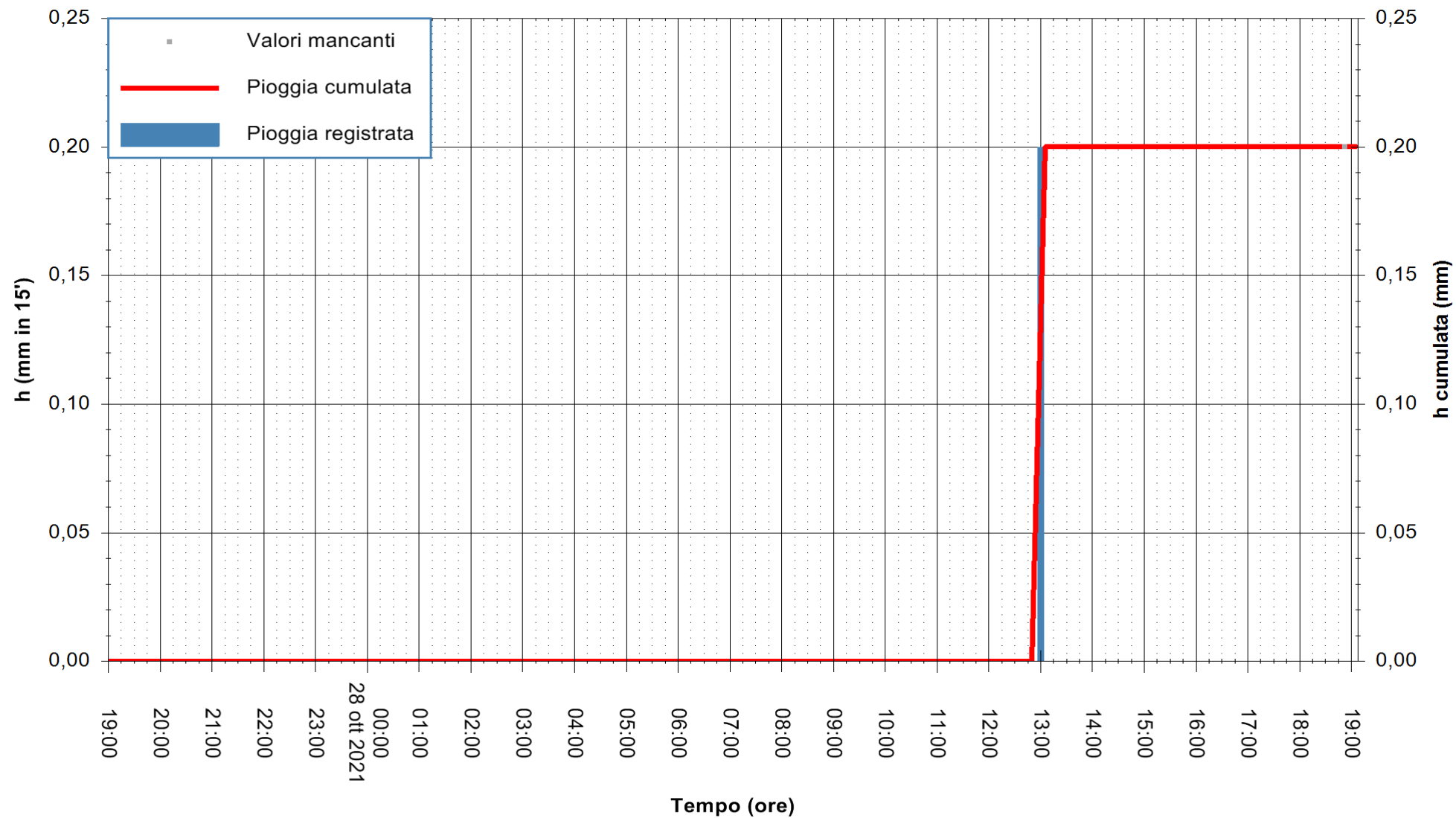

Stazione pluviometrica TERRAMAISTUS A GONNOSFANADIGA  
Area PONTE RIO TERREMAISTUS  
Pioggia registrata nelle ultime 24 ore  
Estrazione dati delle ore 19:18 del 28/10/2021  
Ultimo dato disponibile: 28/10/2021 alle 18:45



ARPAS  
F.to il Dirigente Responsabile  
Dott. Giuseppe Bianco

REGIONE AUTONOMA DE SARDIGNA  
REGIONE AUTONOMA DELLA SARDEGNA

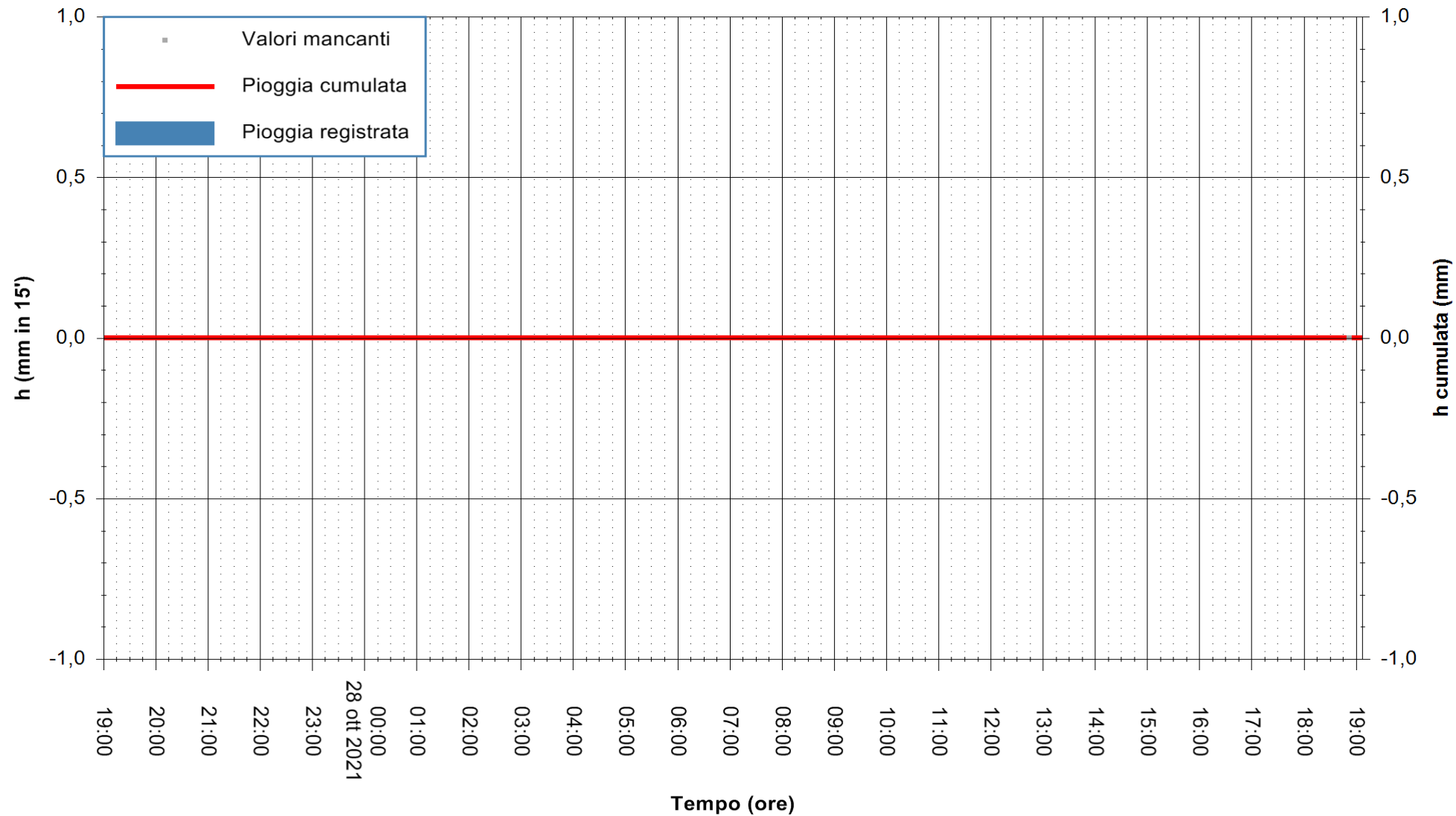

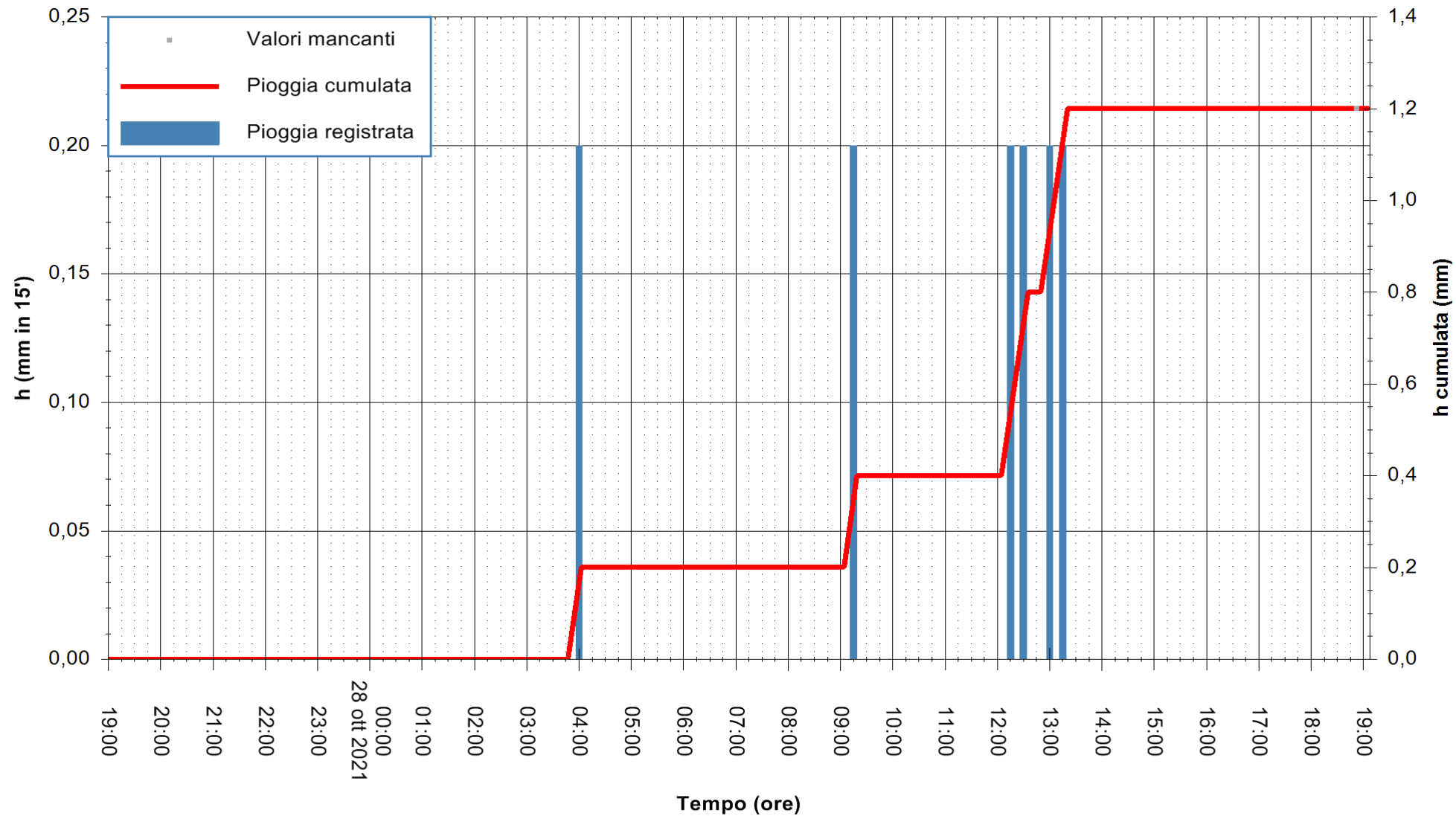

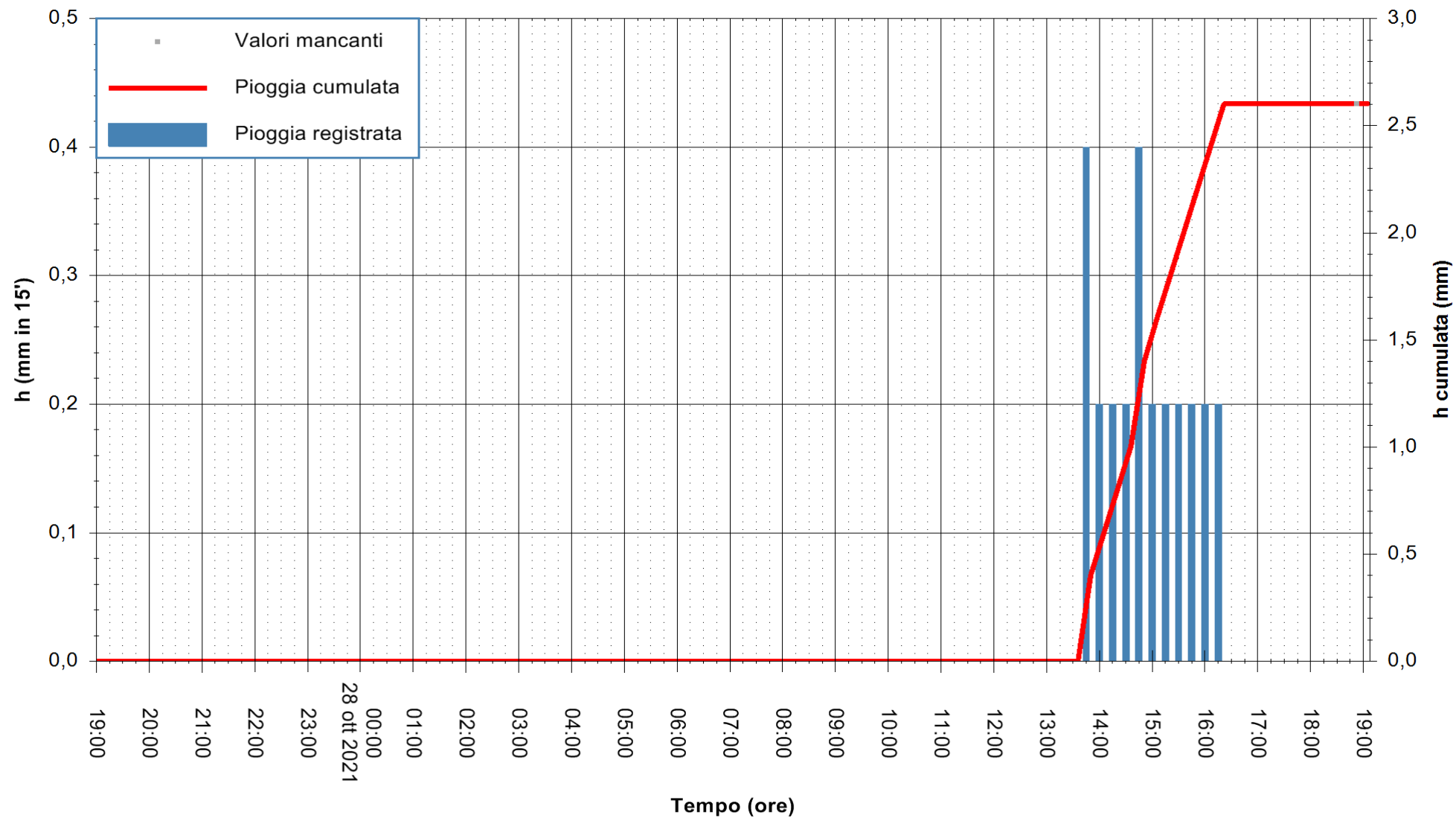

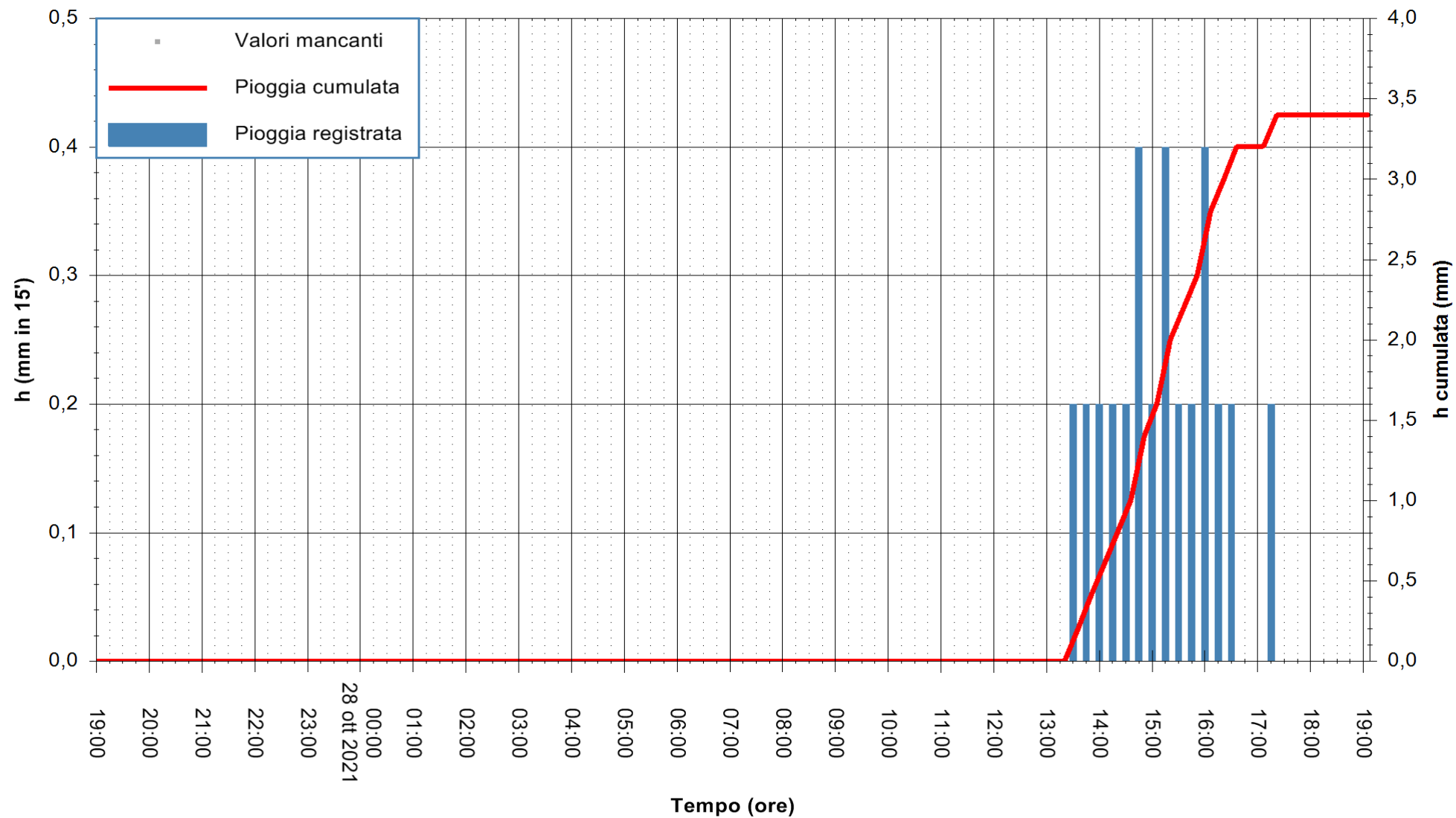



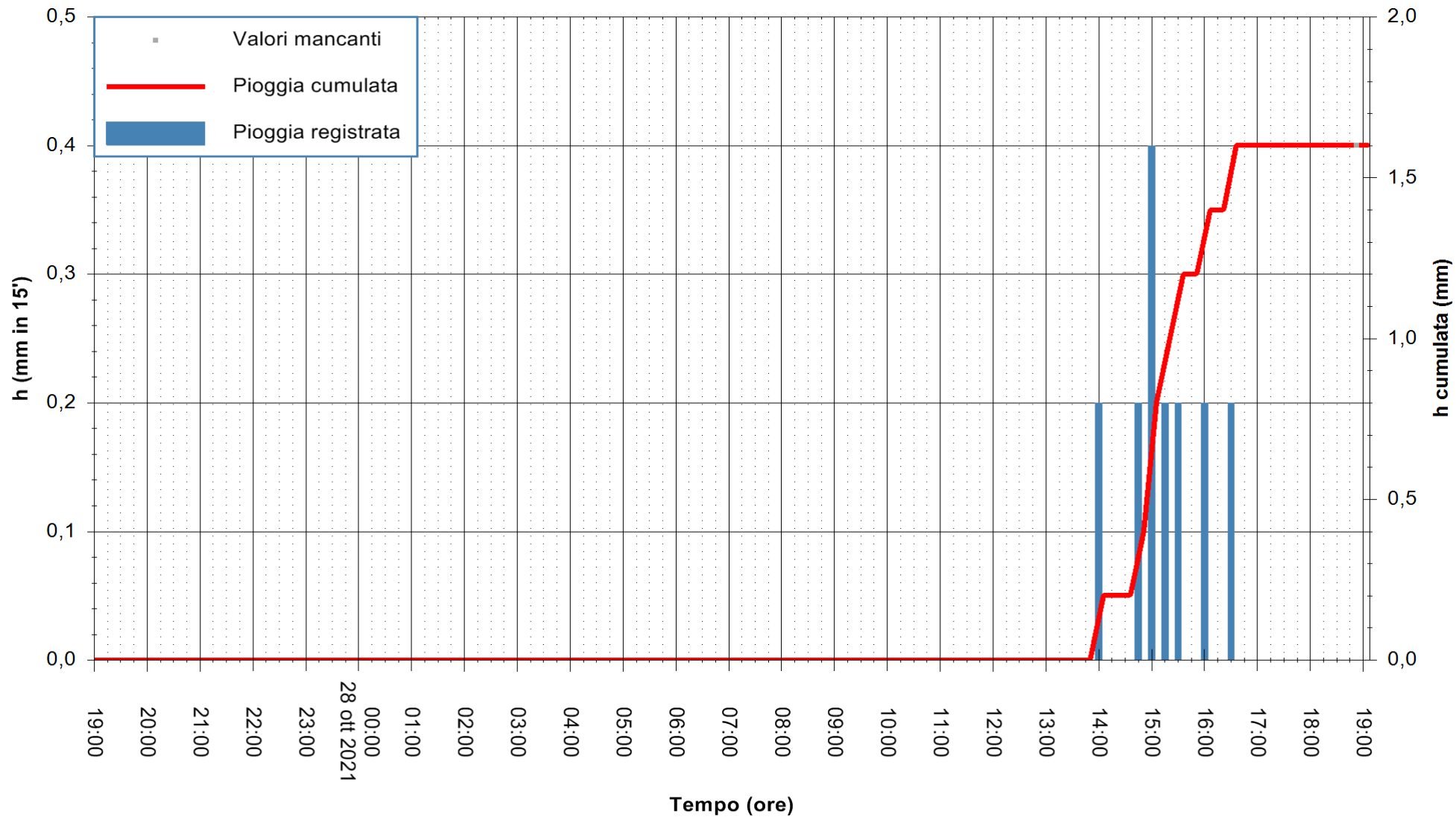

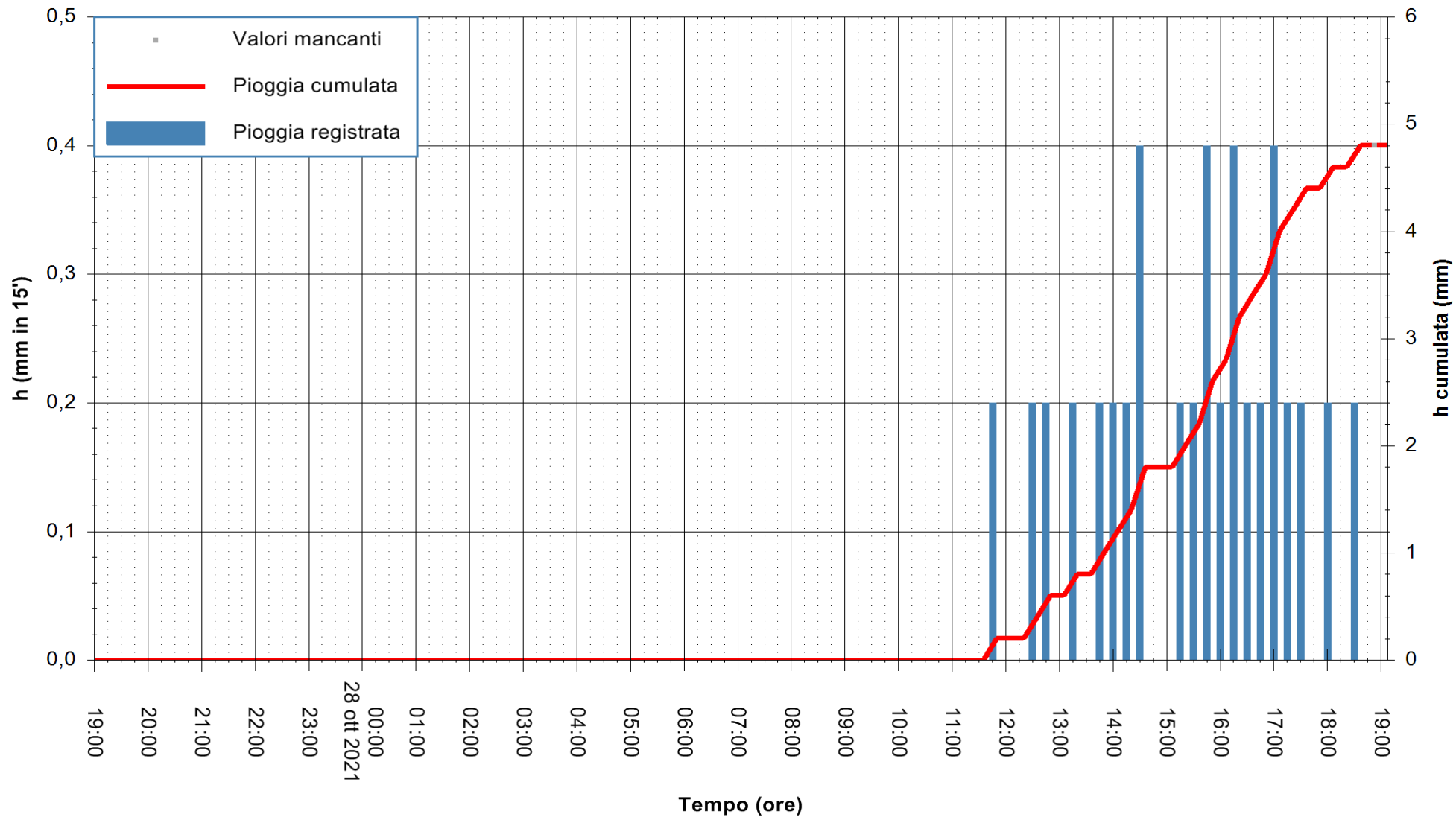

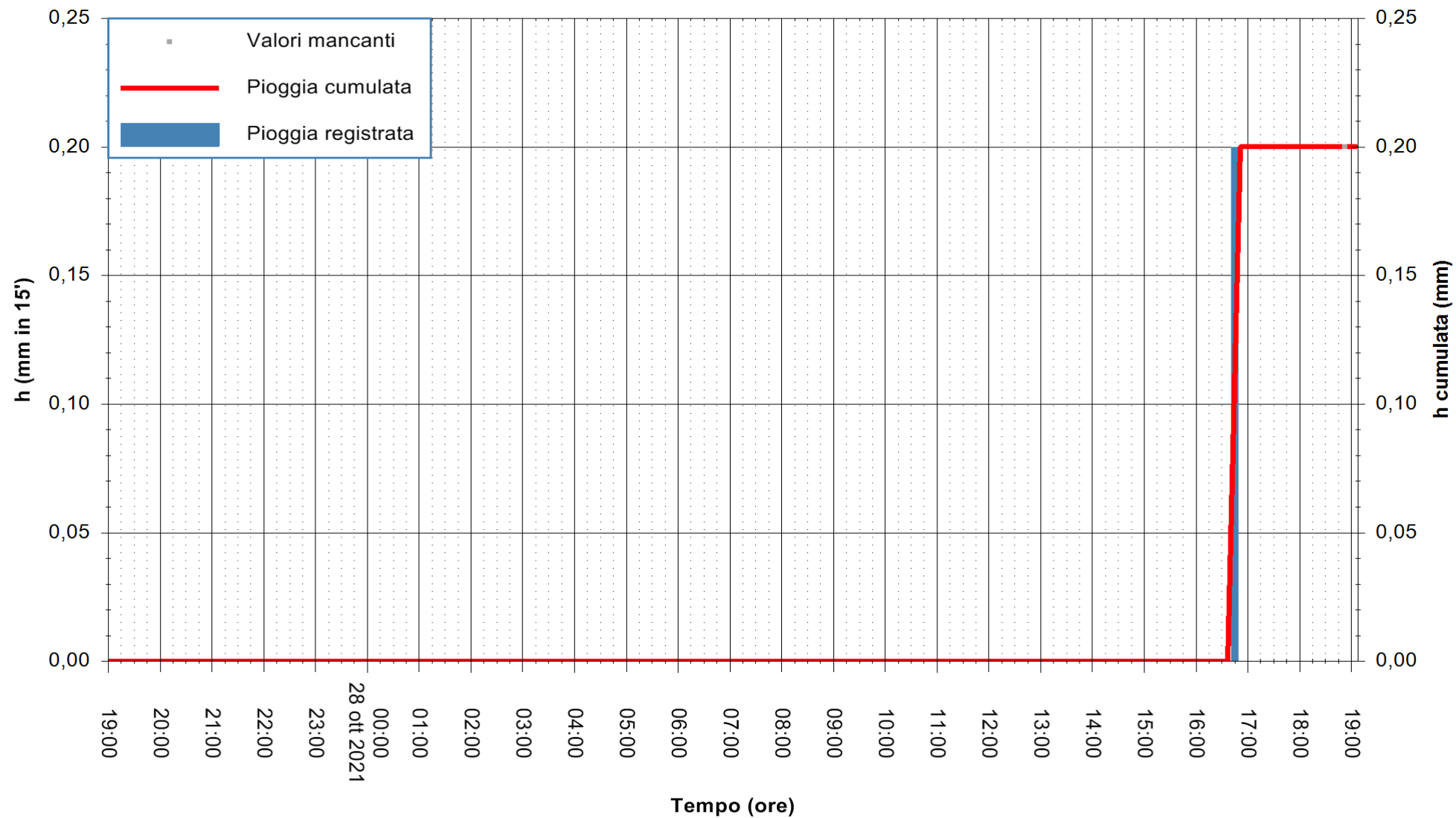

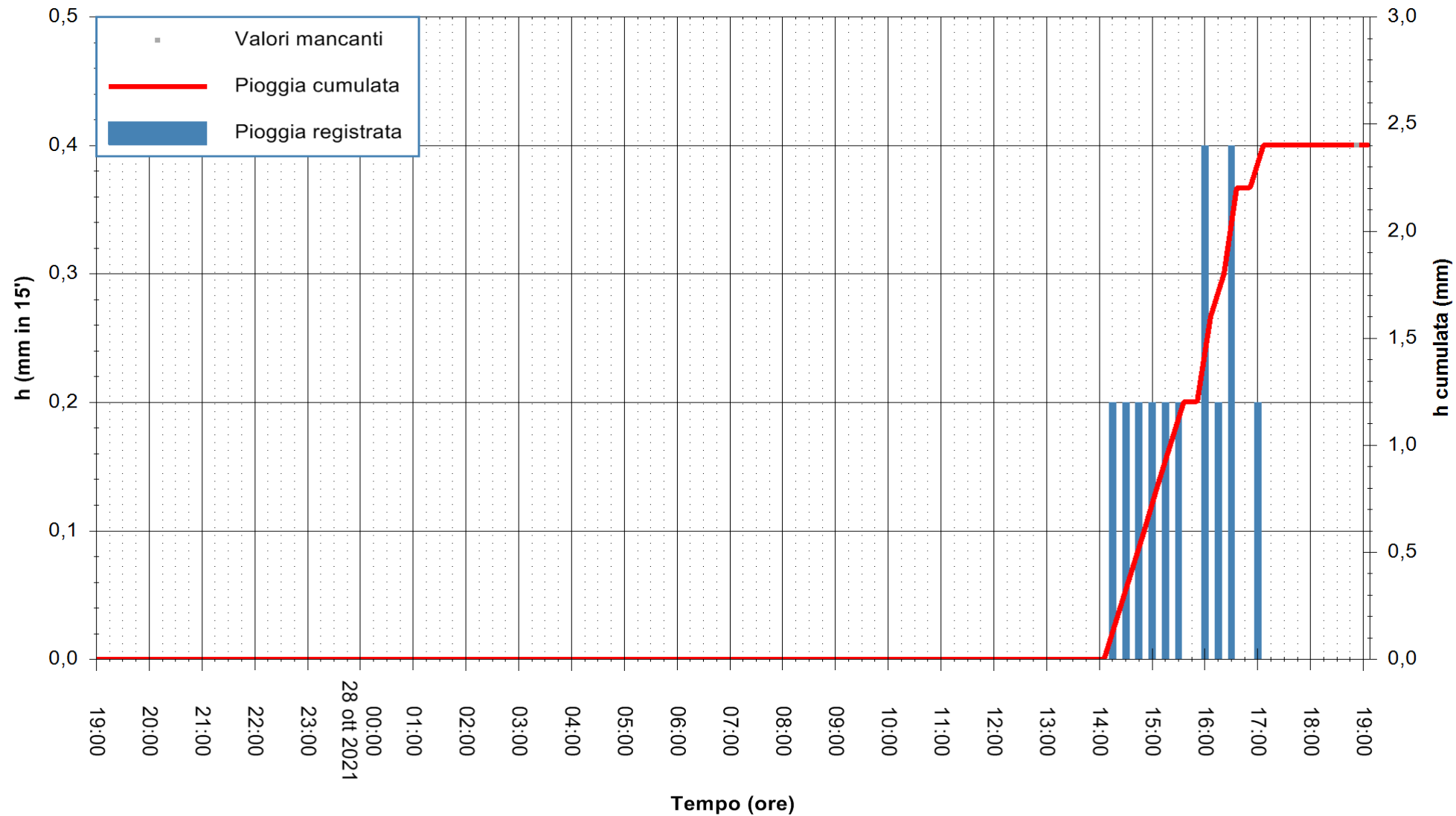

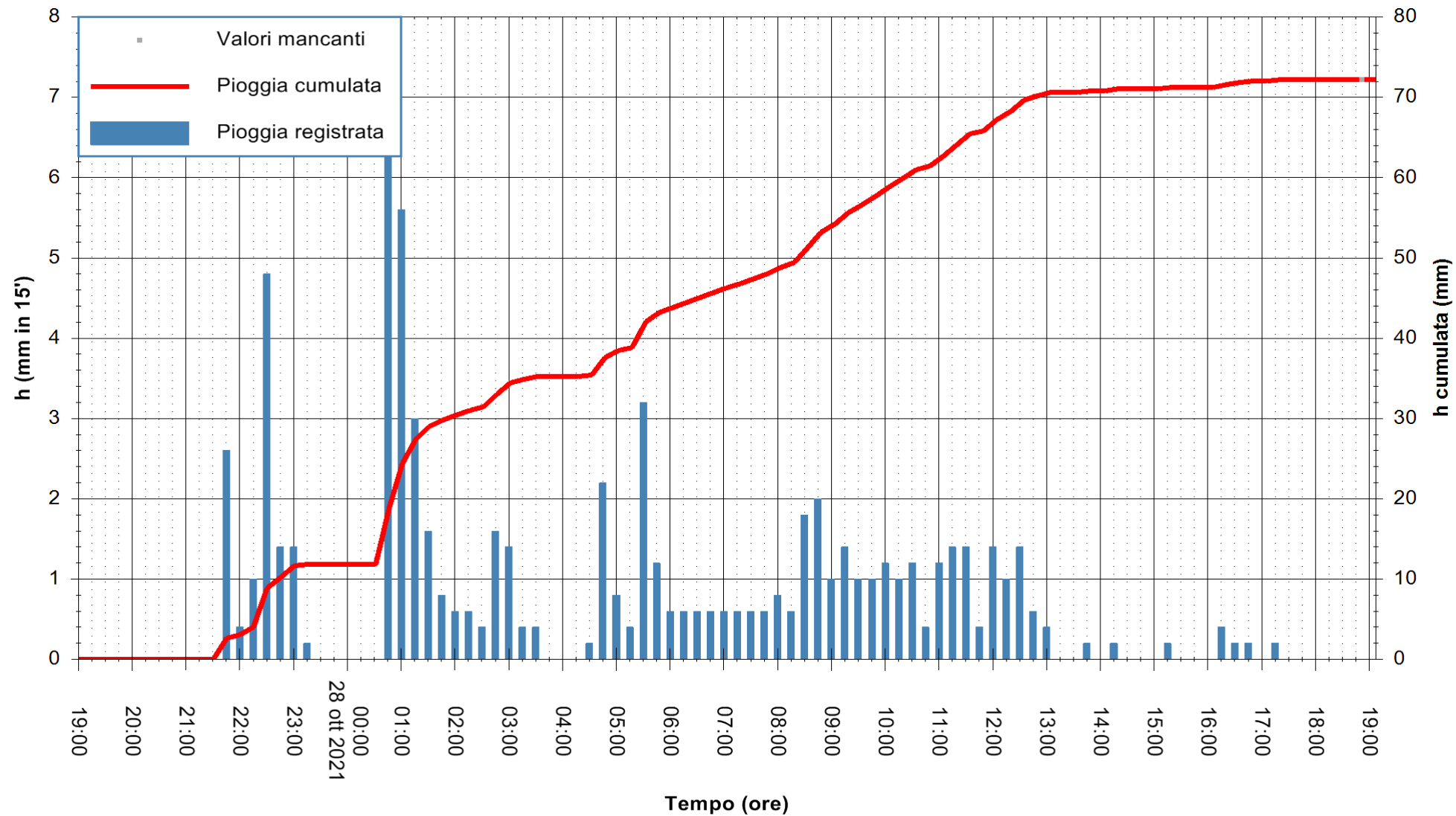

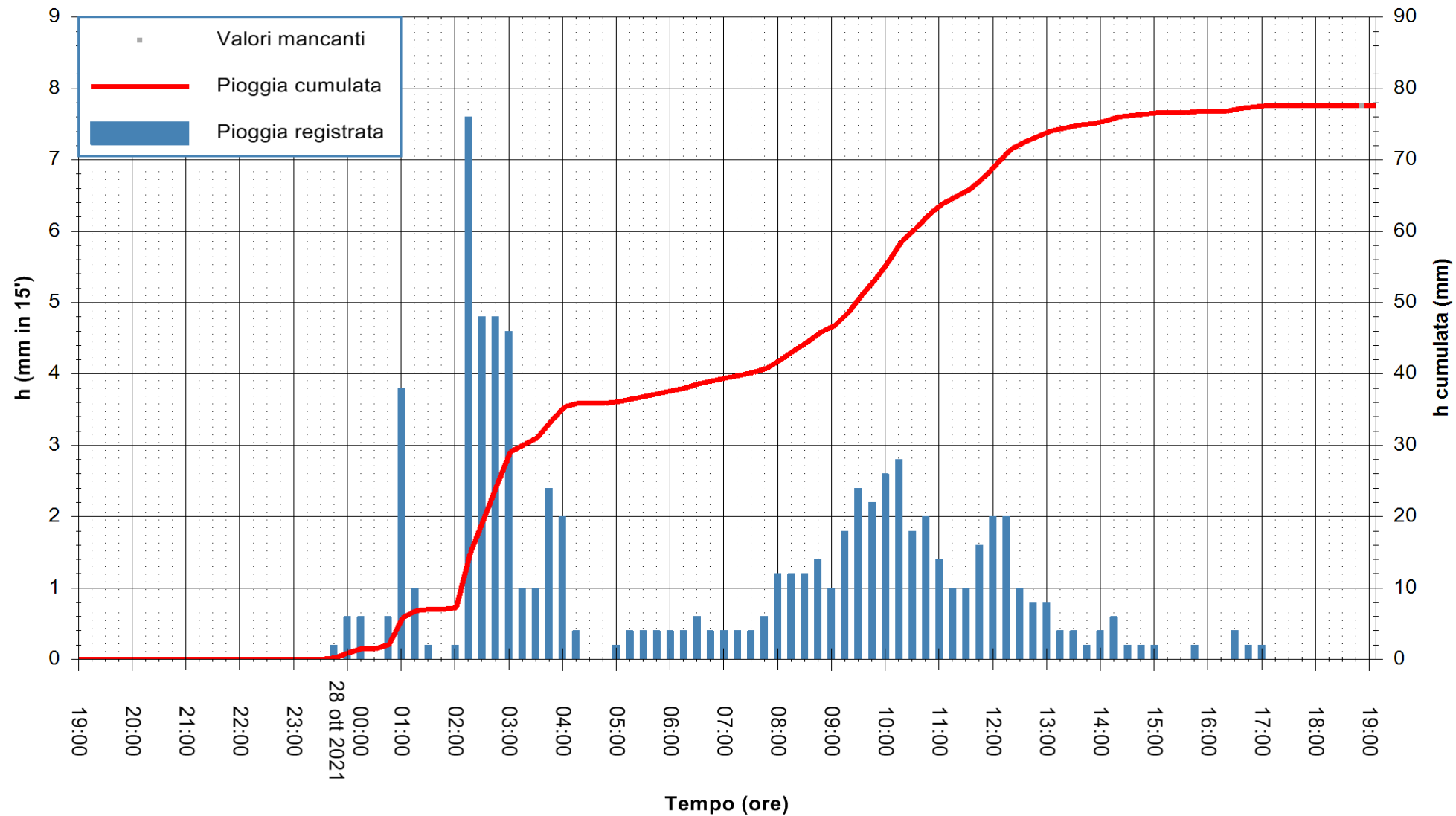

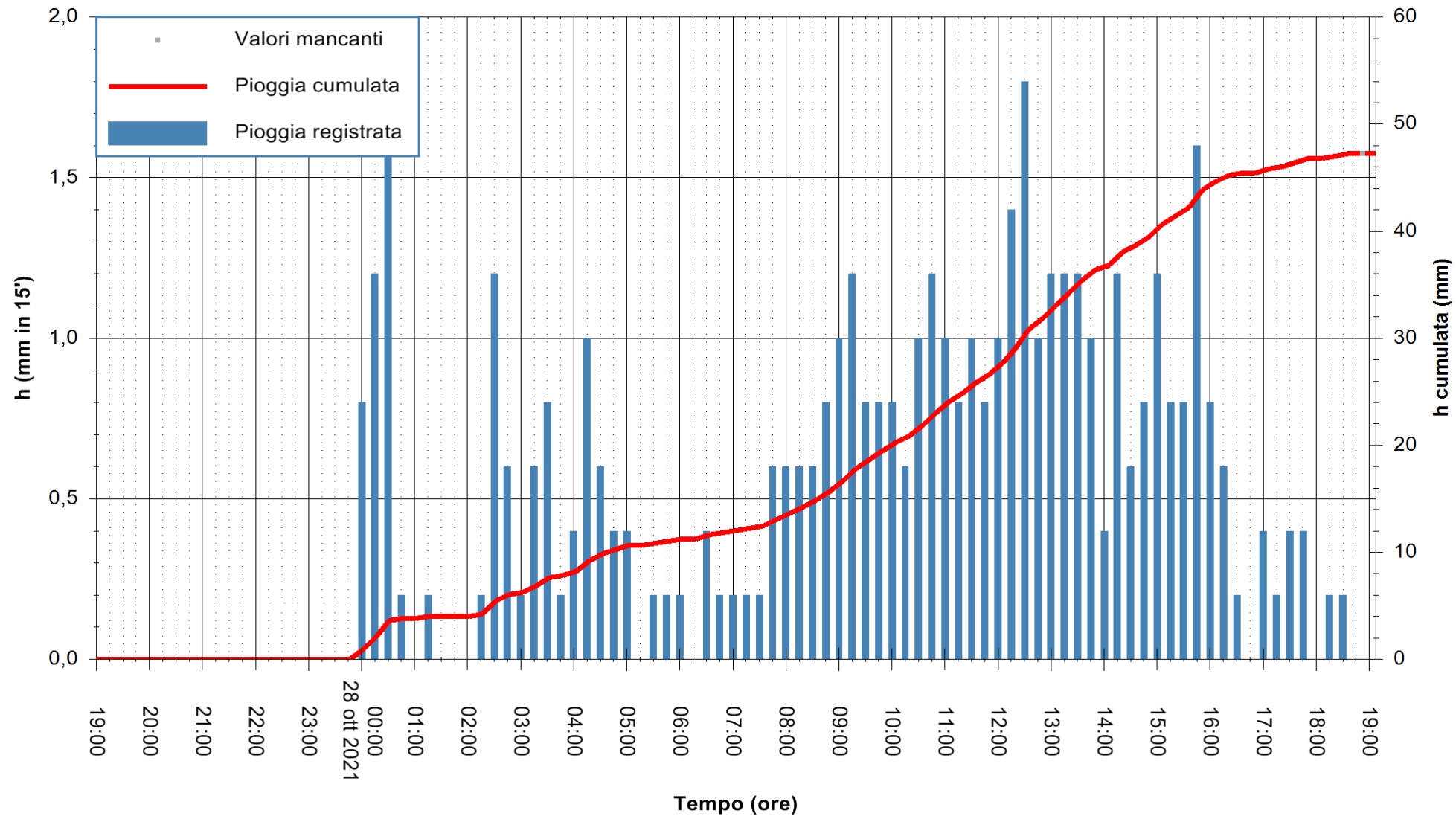

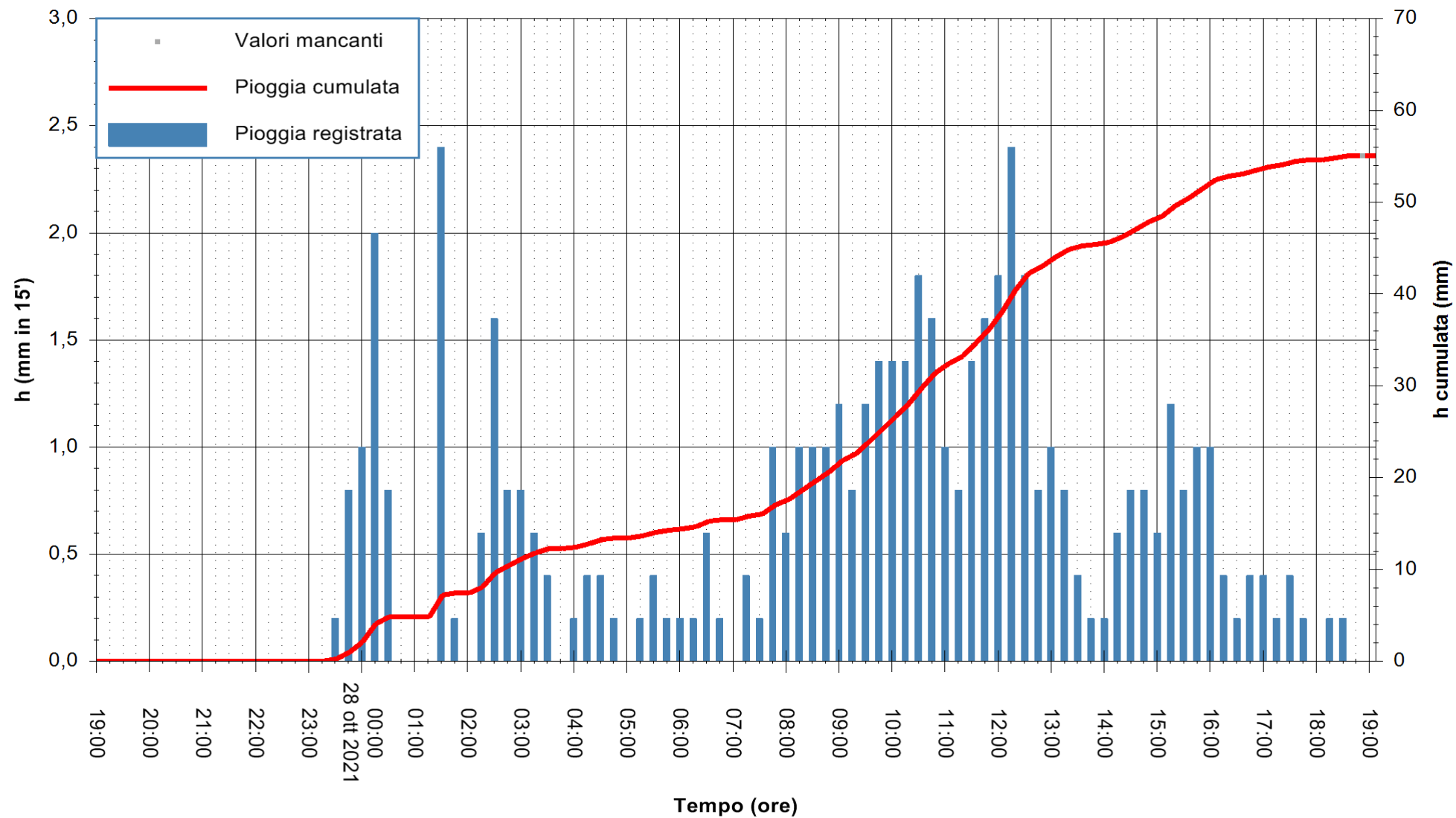



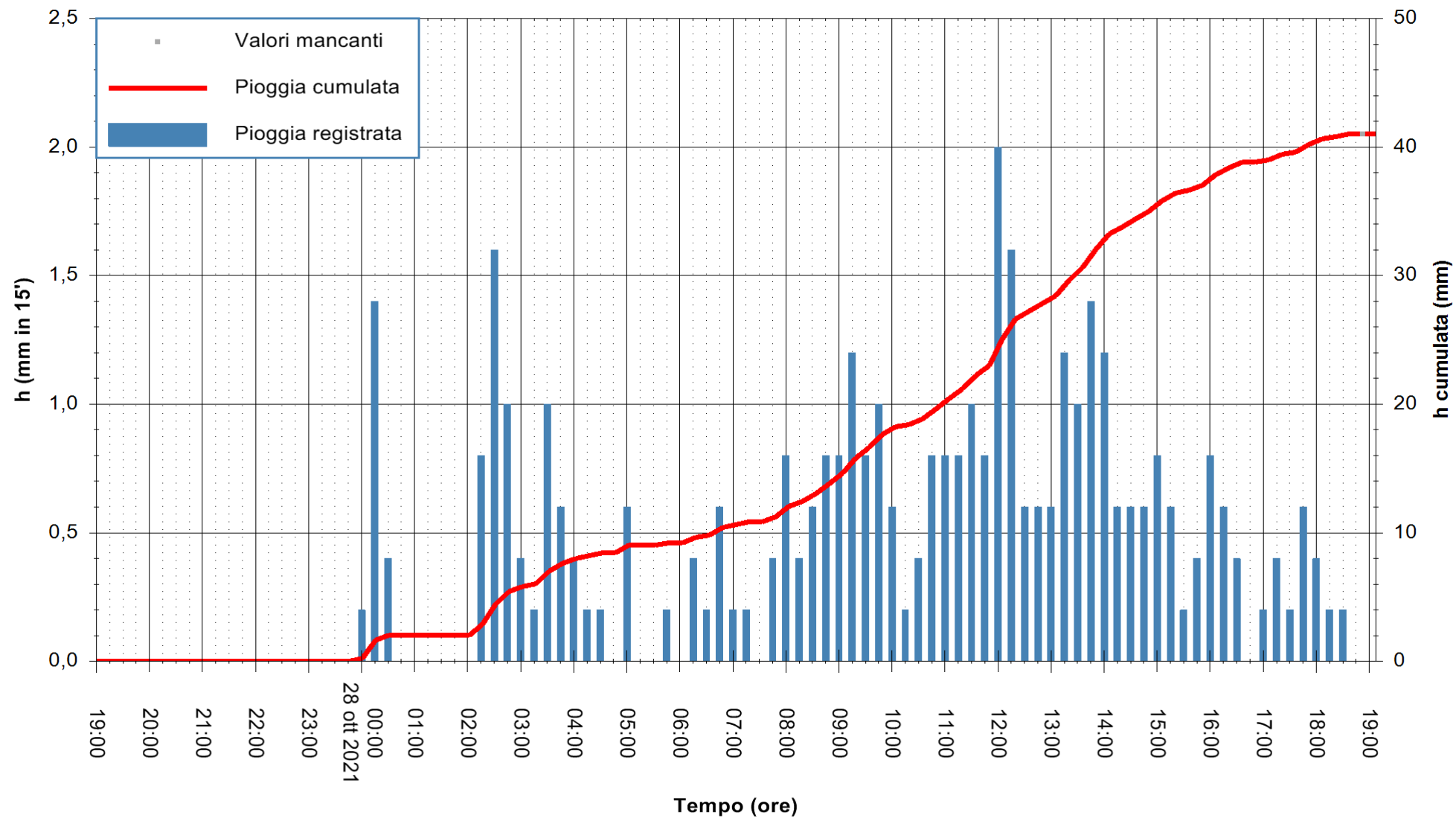

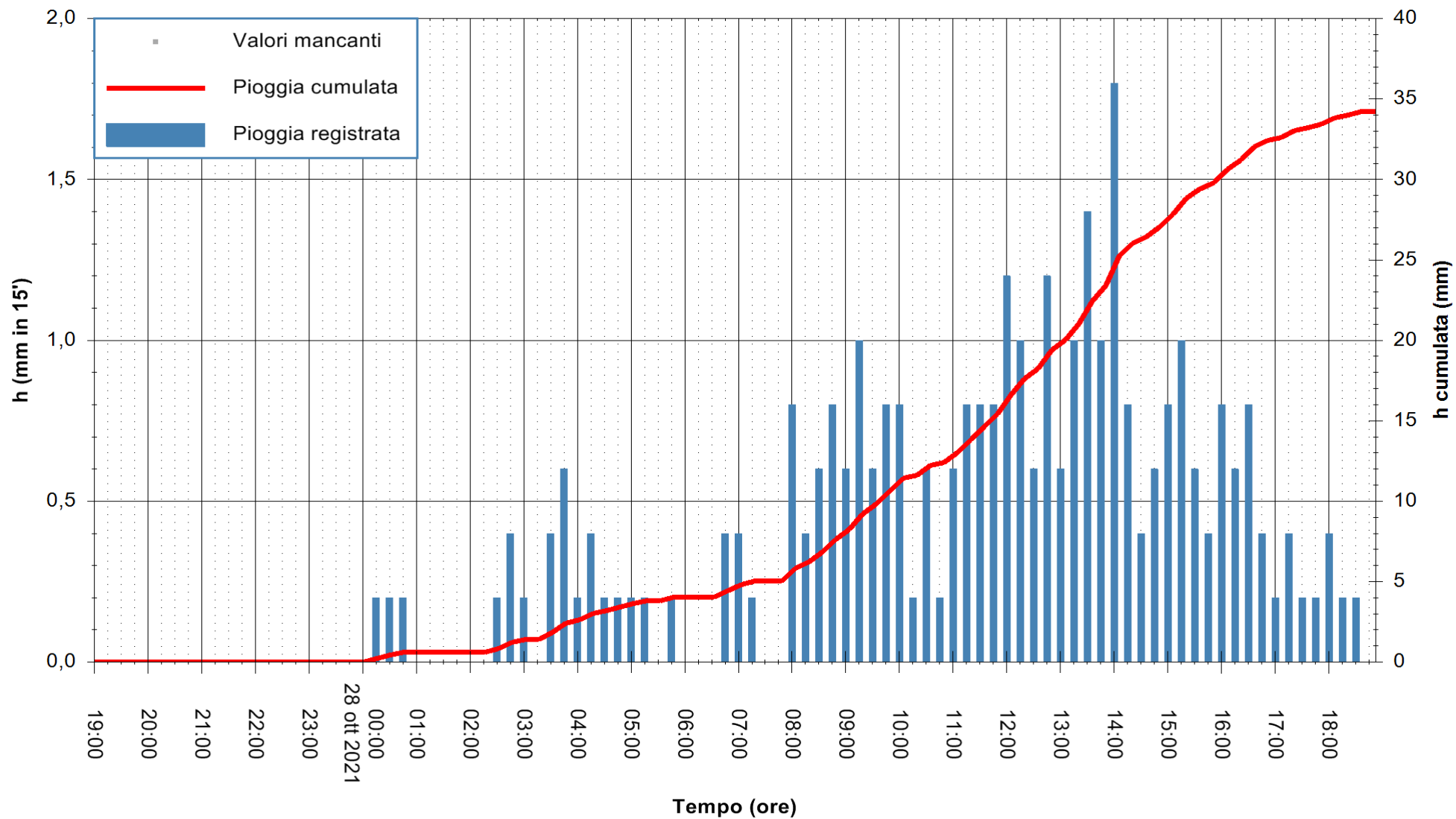

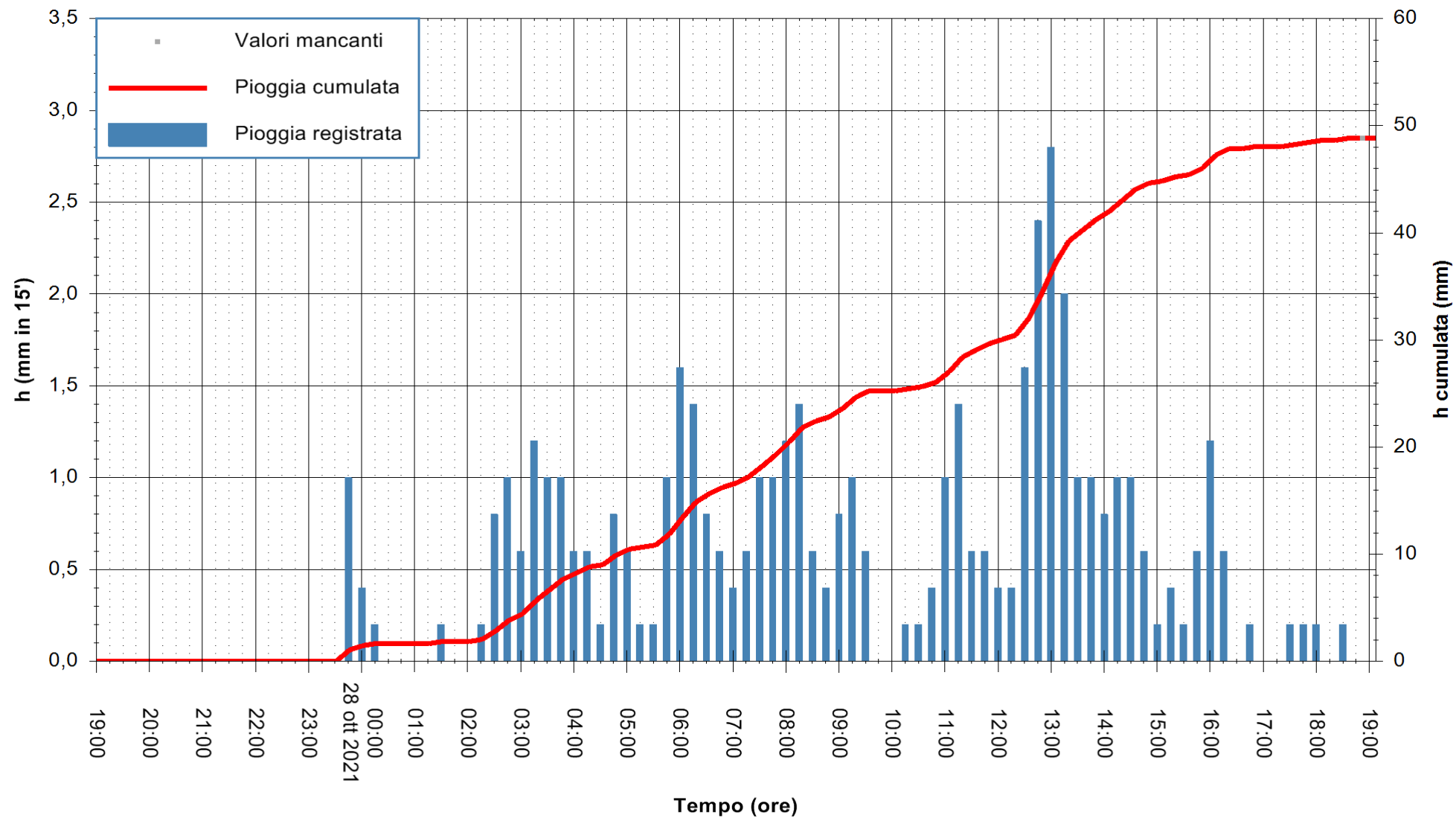

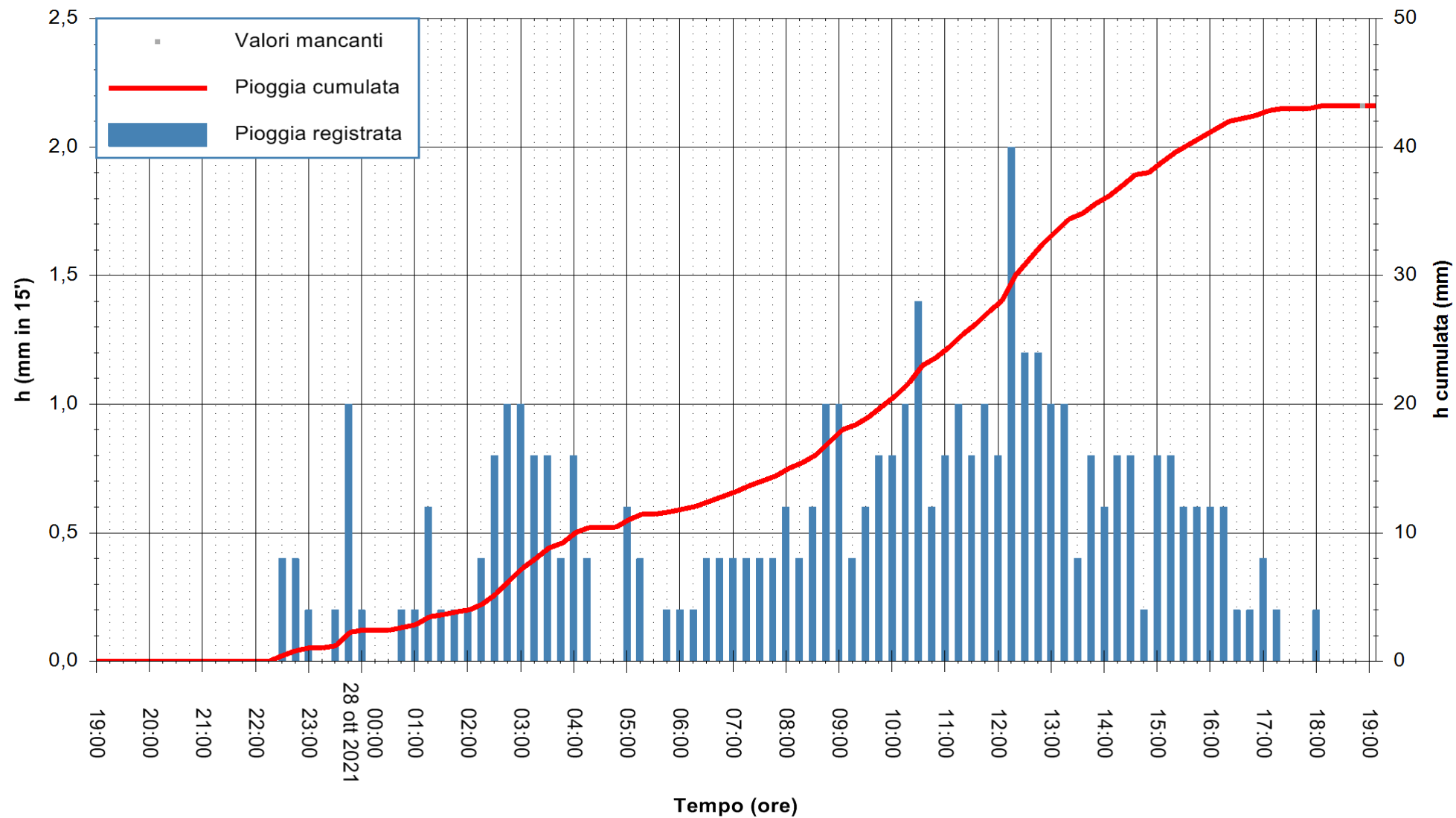

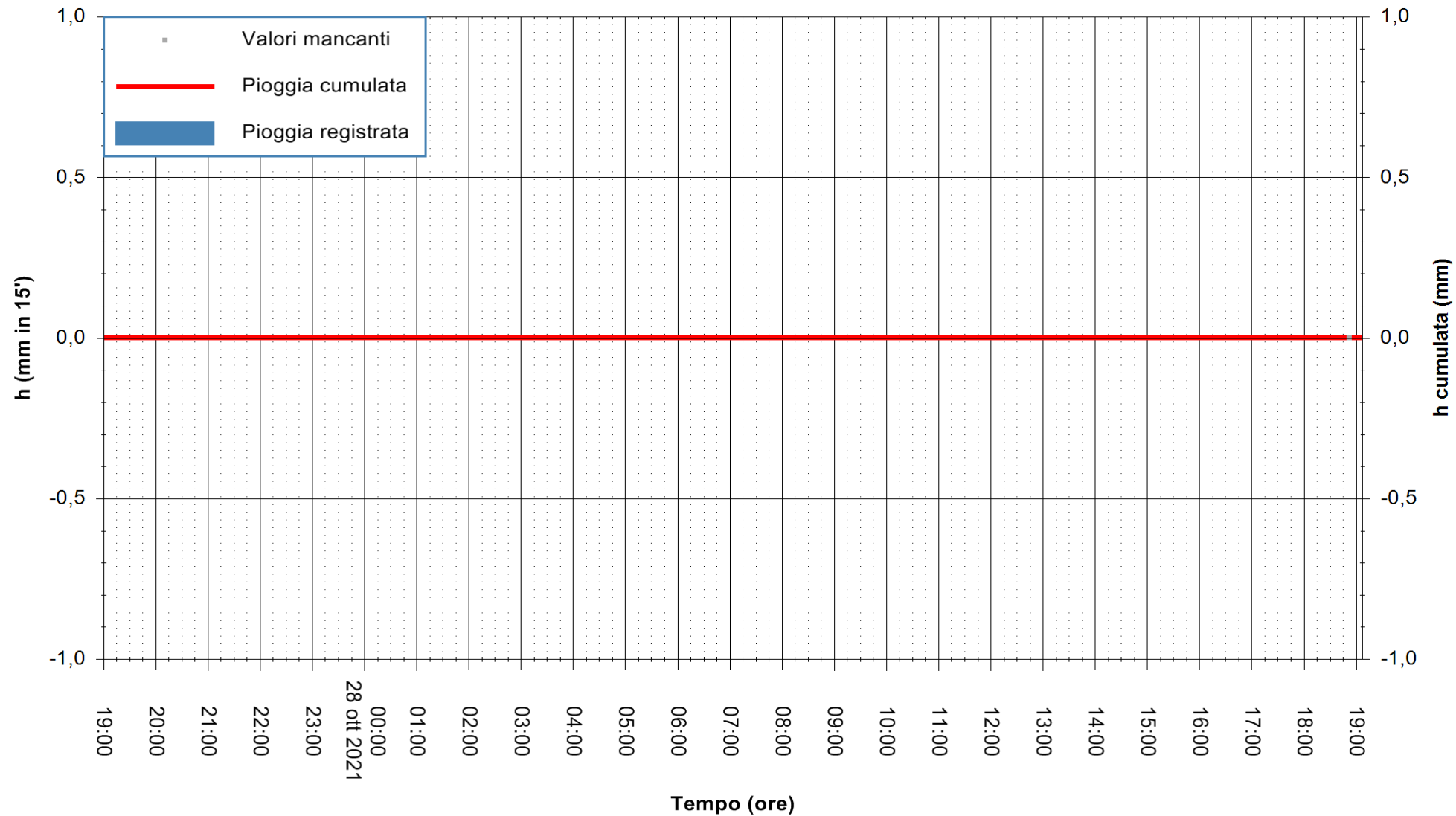

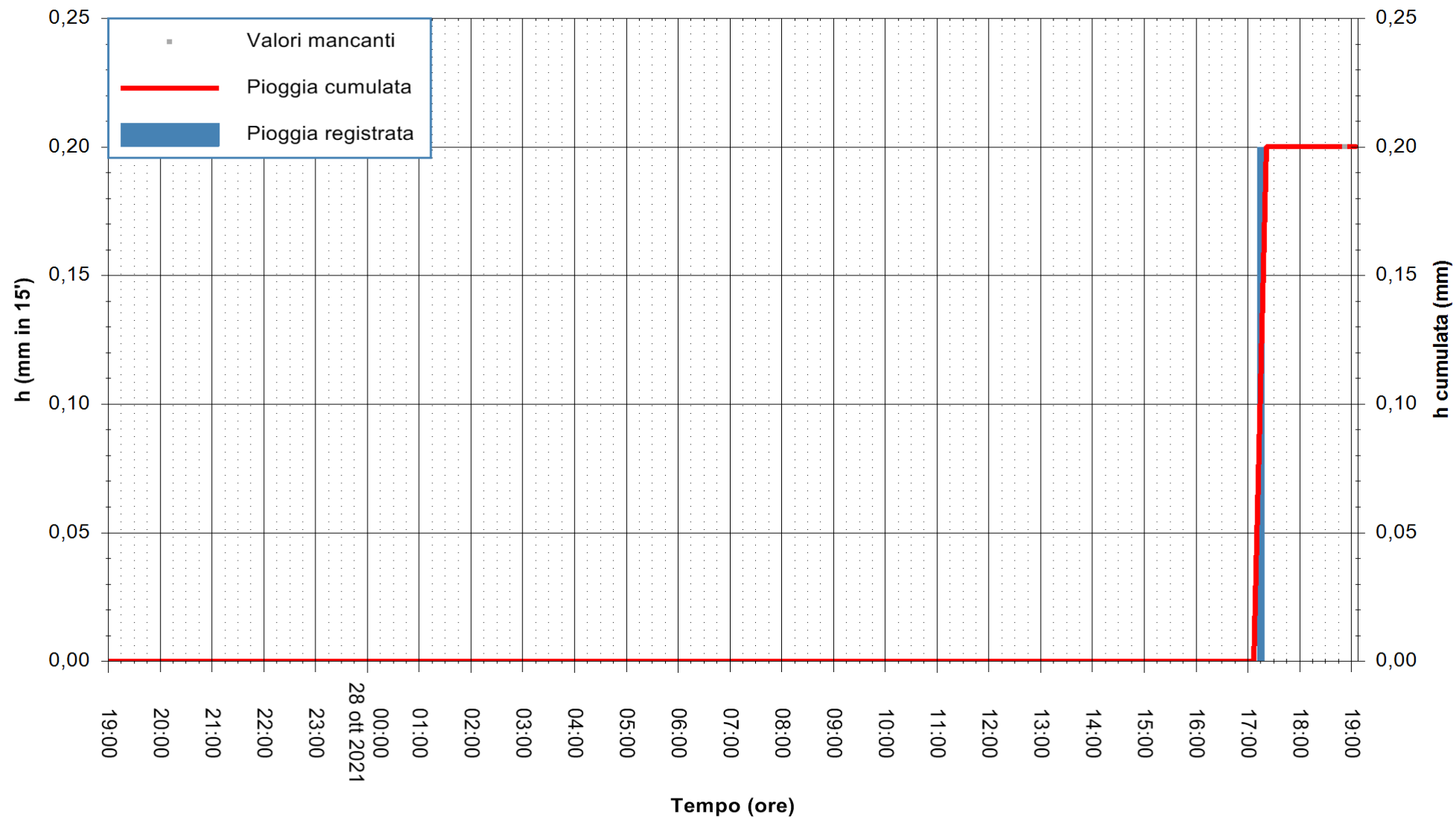

Stazione pluviometrica PULA RF  
Area PISTA DI PATTINAGGIO  
Pioggia registrata nelle ultime 24 ore  
Estrazione dati delle ore 19:18 del 28/10/2021  
Ultimo dato disponibile: 28/10/2021 alle 18:45



ARPAS  
F.to il Dirigente Responsabile  
Dott. Giuseppe Bianco

REGIONE AUTONOMA DE SARDIGNA  
REGIONE AUTONOMA DELLA SARDEGNA

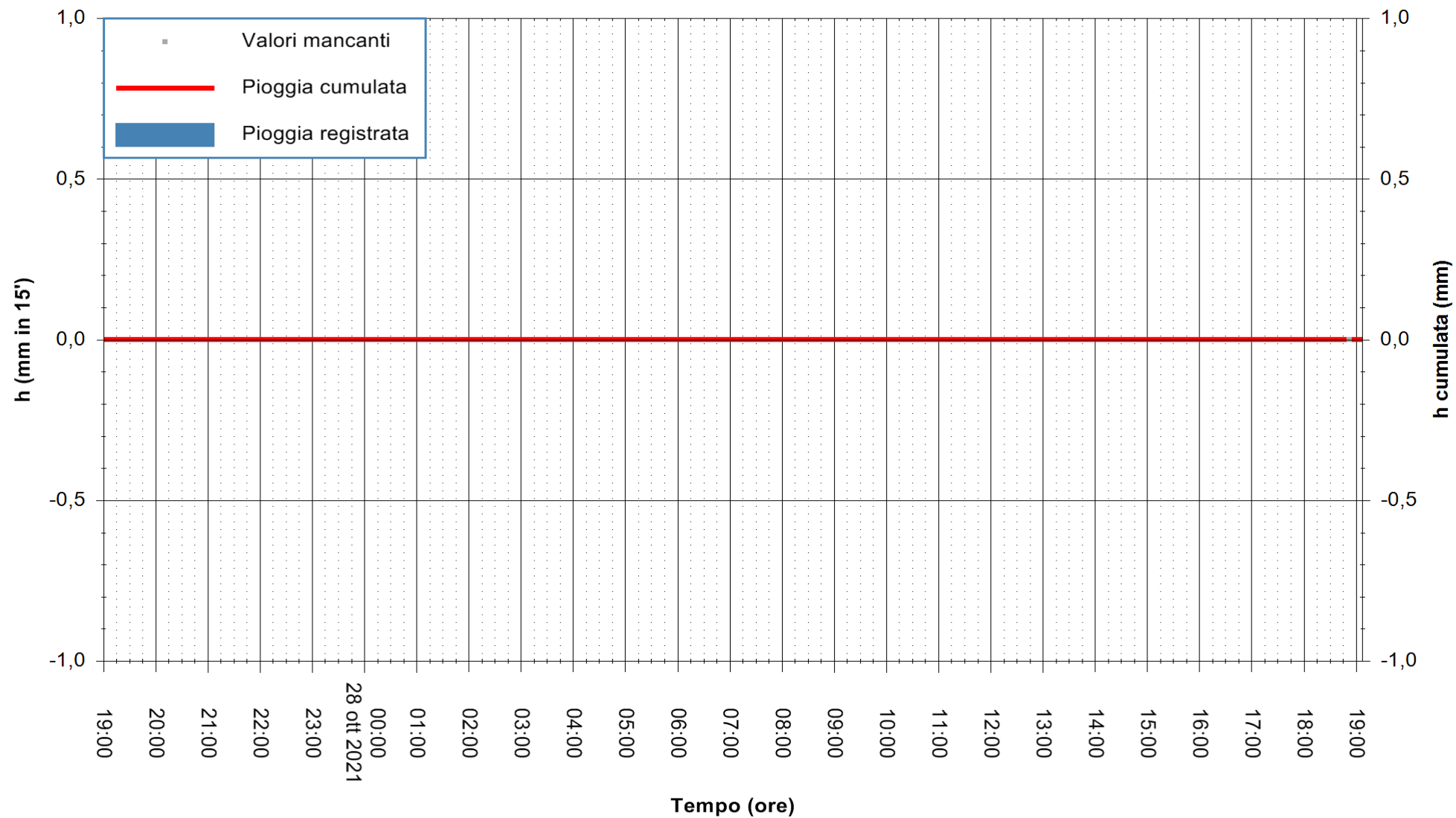

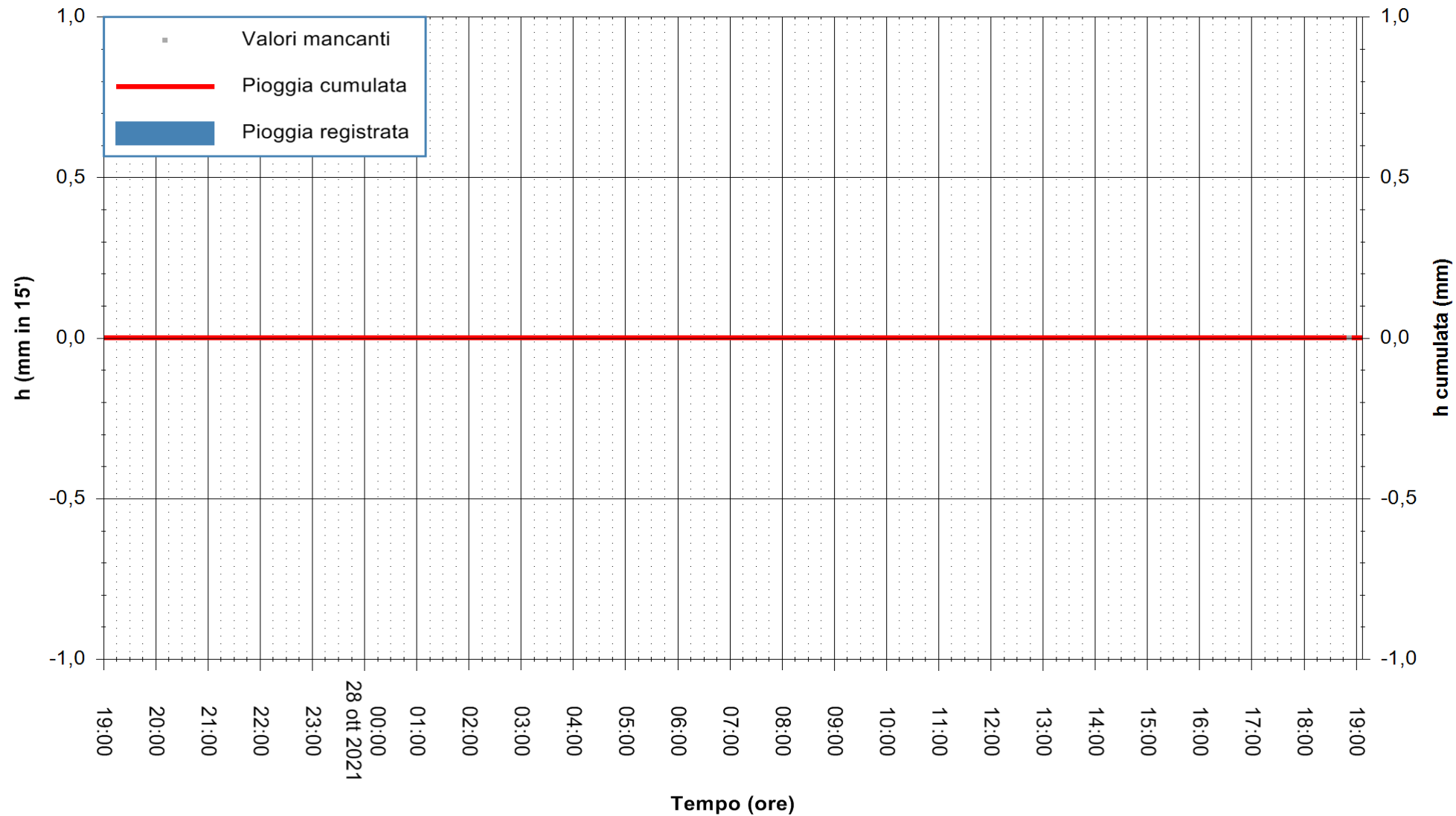



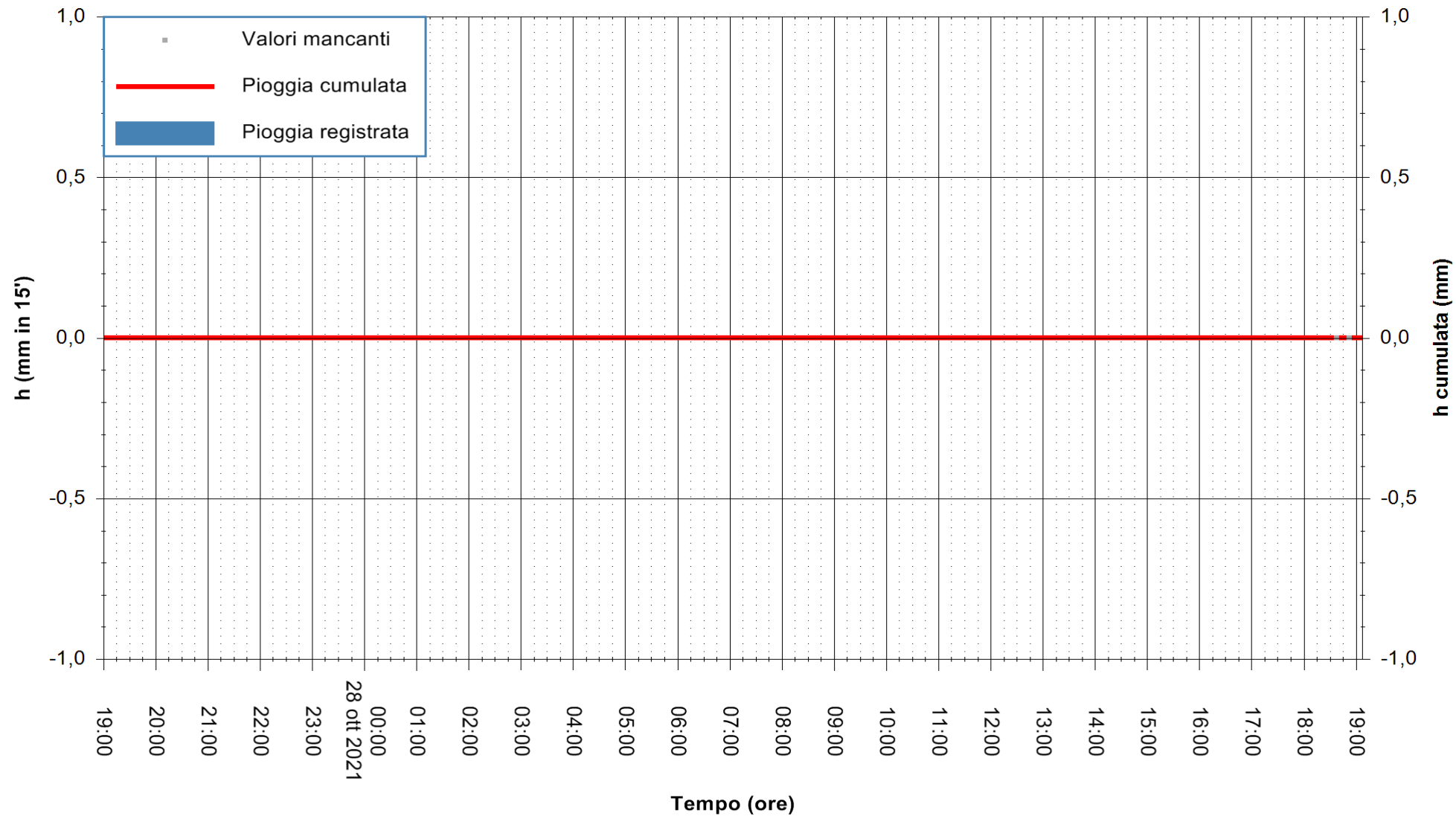

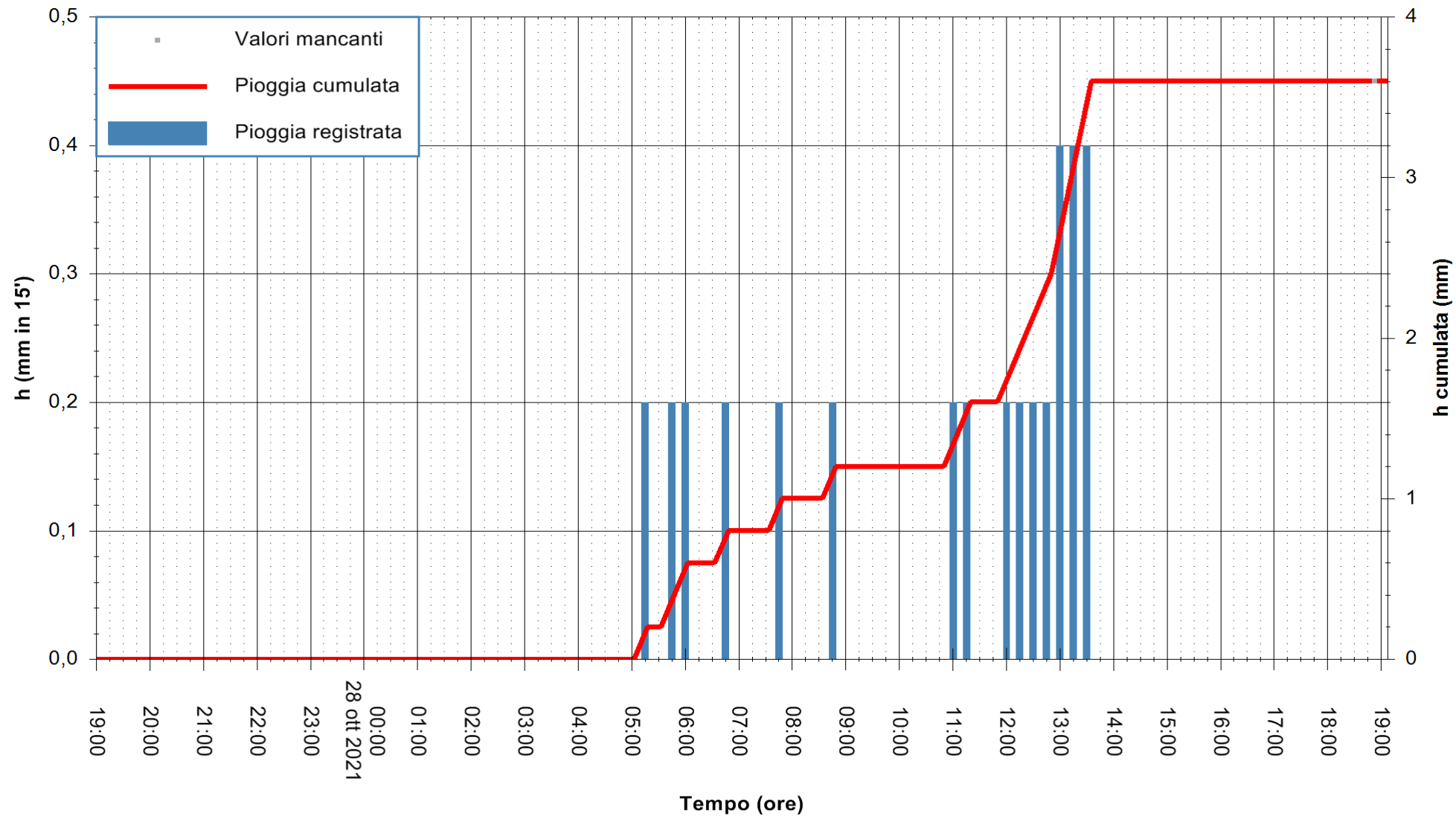

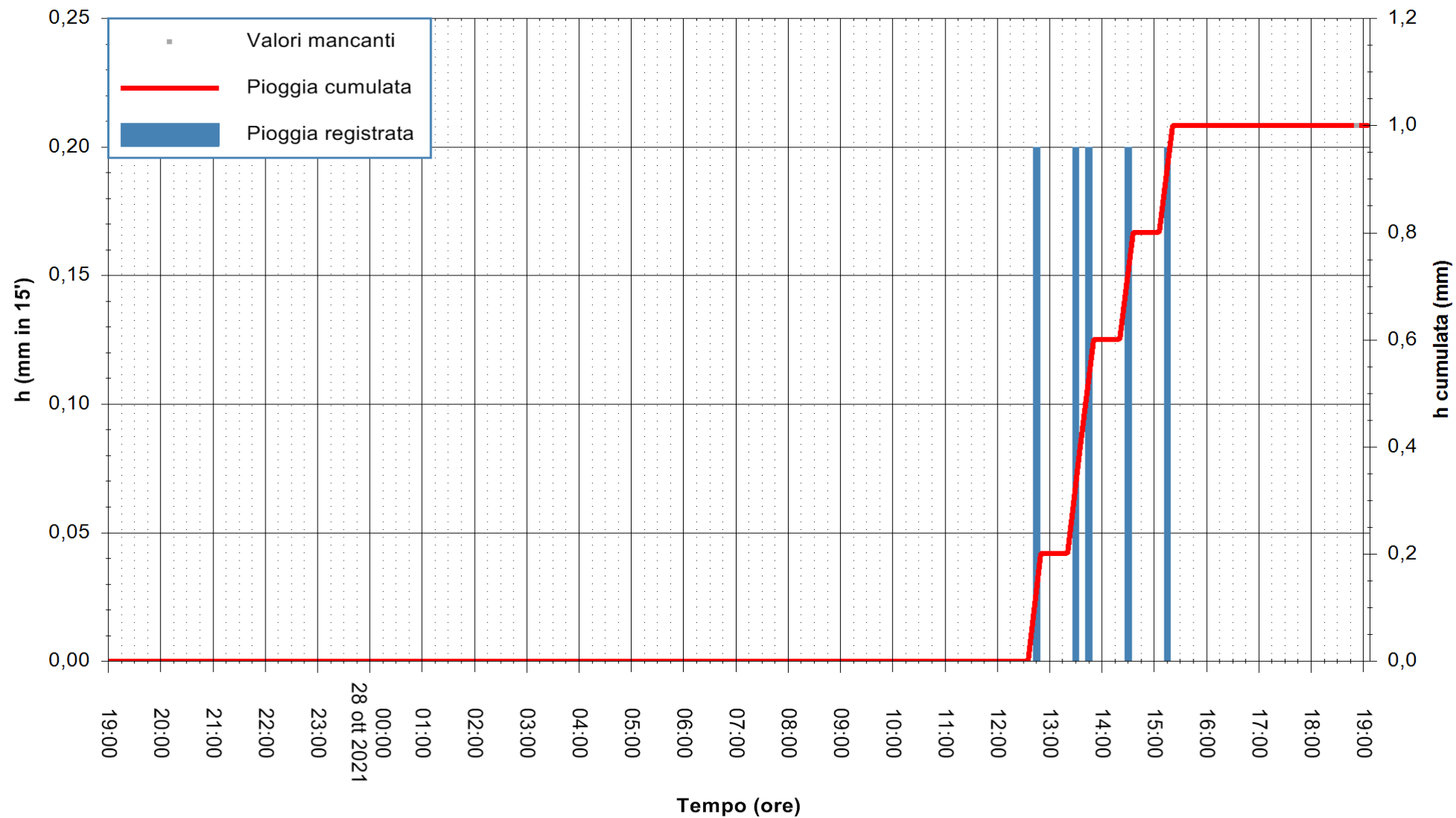

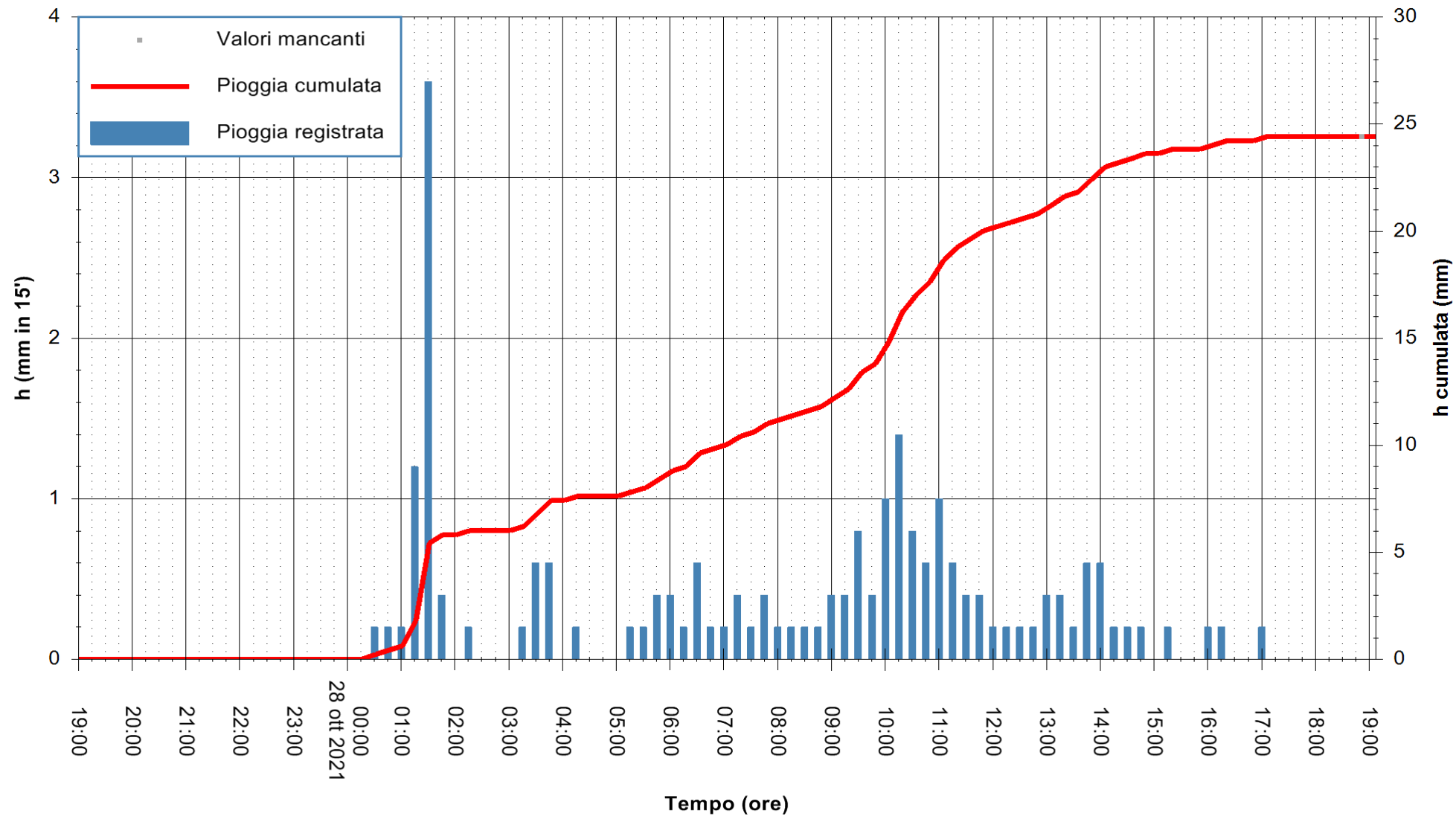

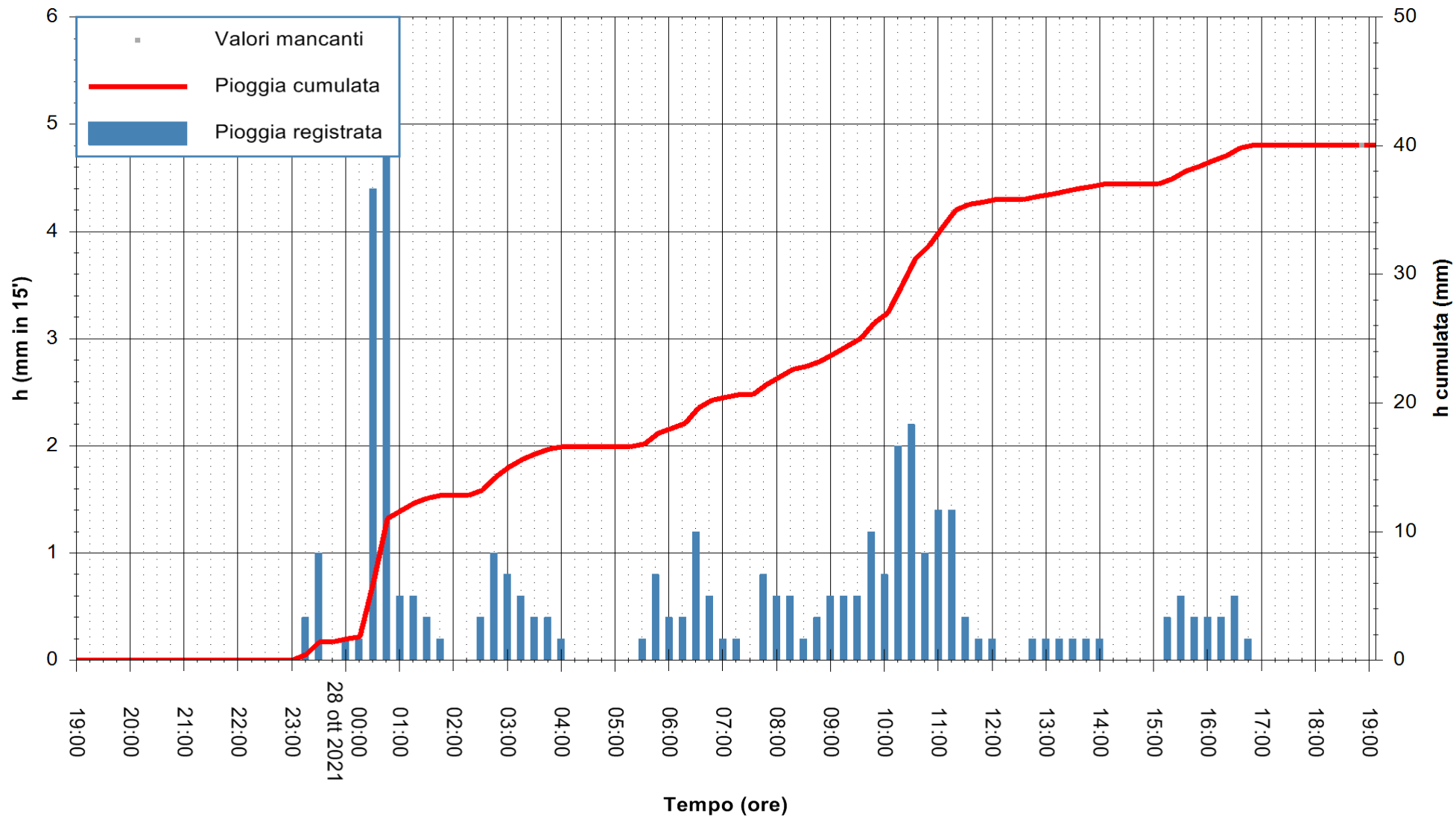

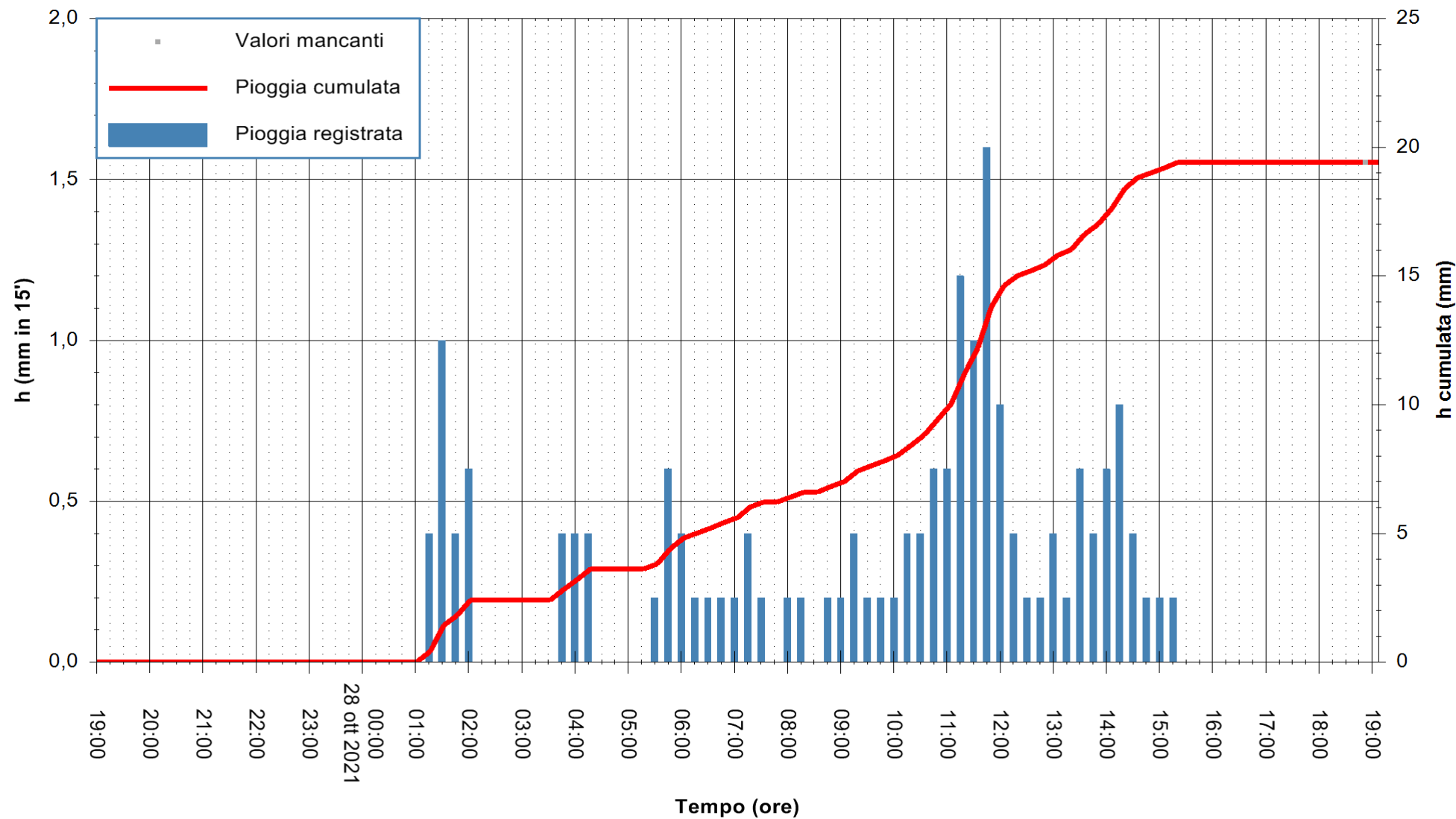

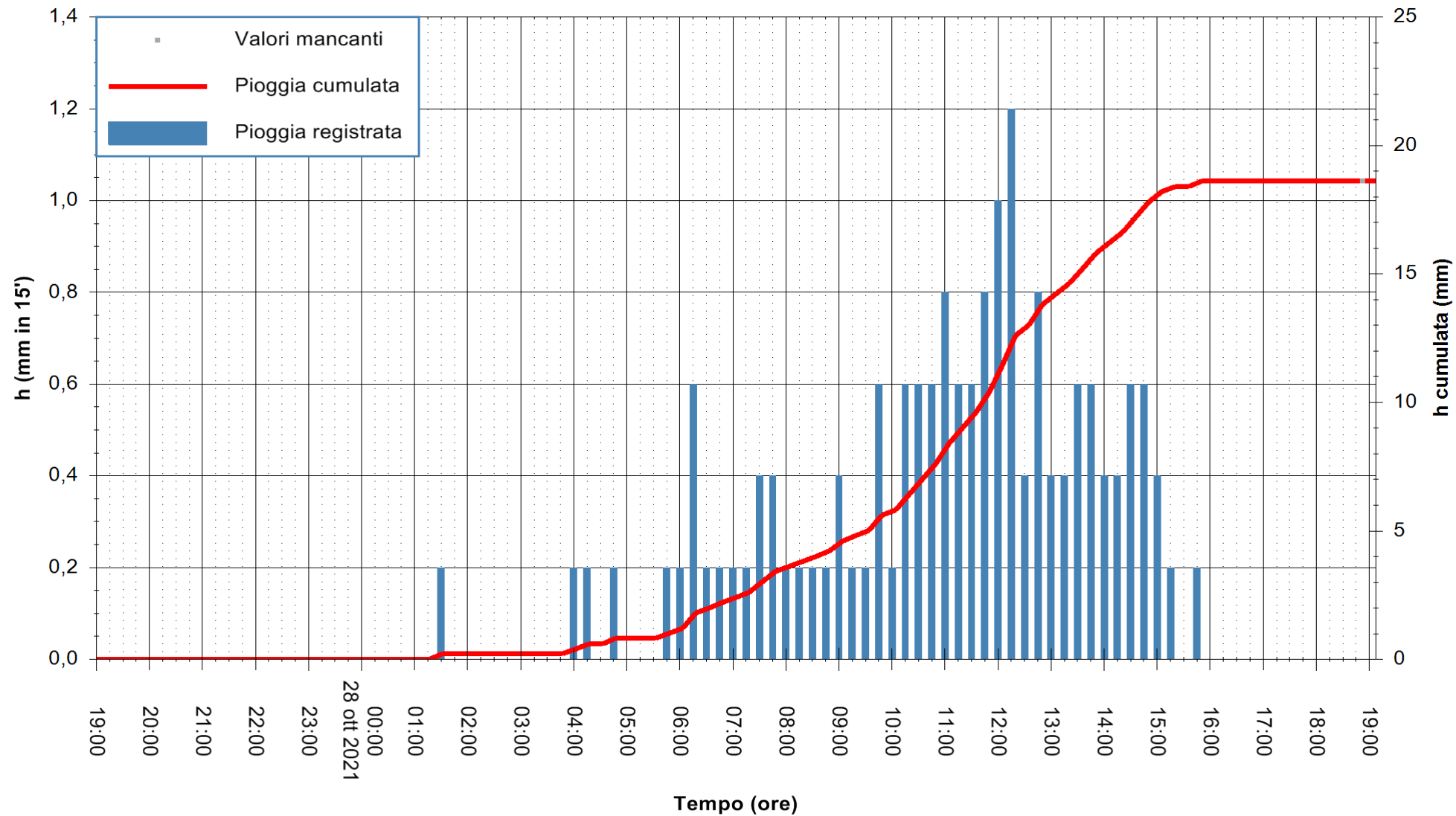

Stazione pluviometrica CARBONIA C.RA FLUMENTEPIDO  
Area FLUMETEPIDO

Pioggia registrata nelle ultime 24 ore  
Estrazione dati delle ore 19:18 del 28/10/2021  
Ultimo dato disponibile: 28/10/2021 alle 18:45



ARPAS  
F.to il Dirigente Responsabile  
Dott. Giuseppe Bianco

REGIONE AUTONOMA DE SARDIGNA  
REGIONE AUTONOMA DELLA SARDEGNA

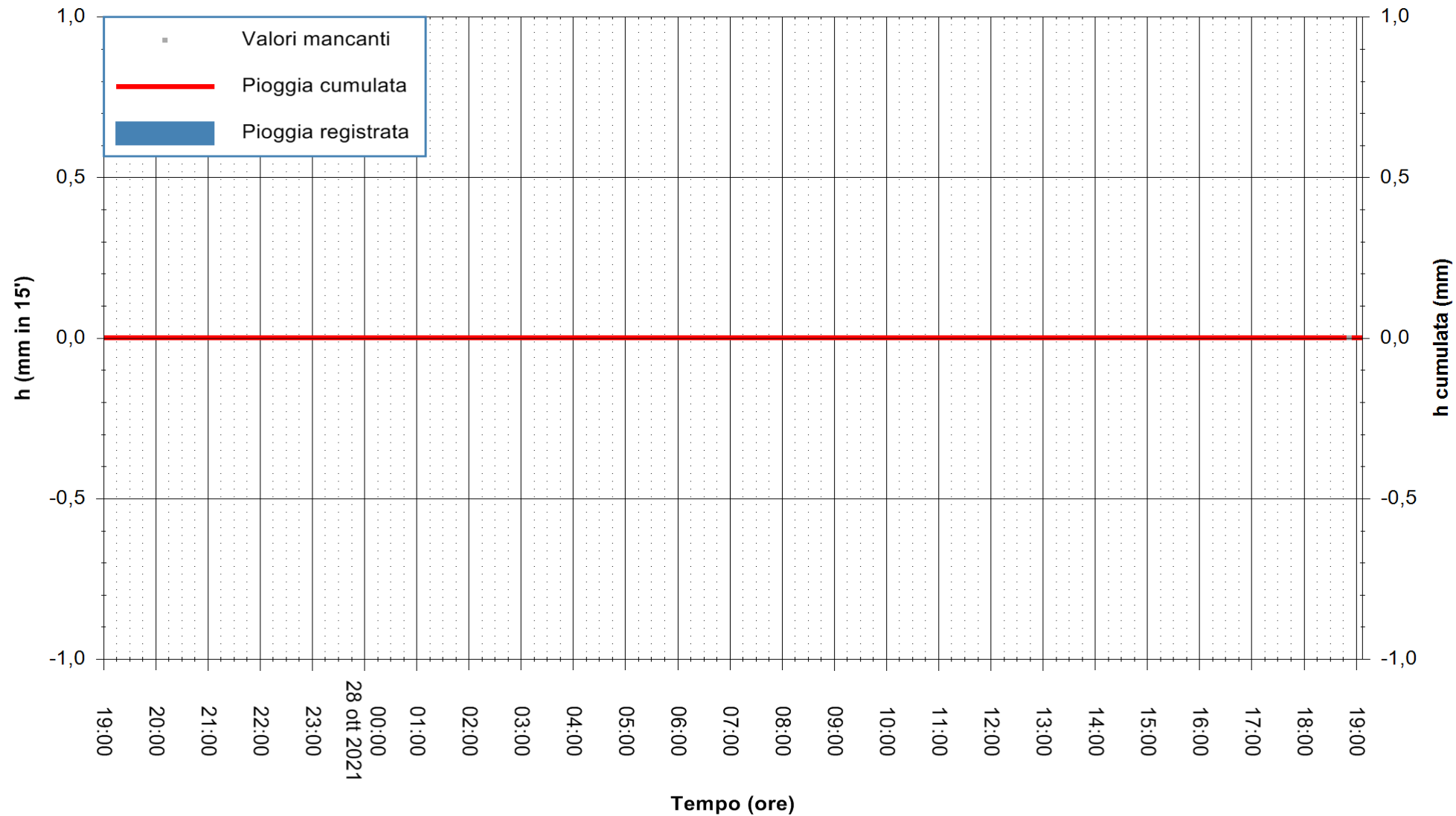



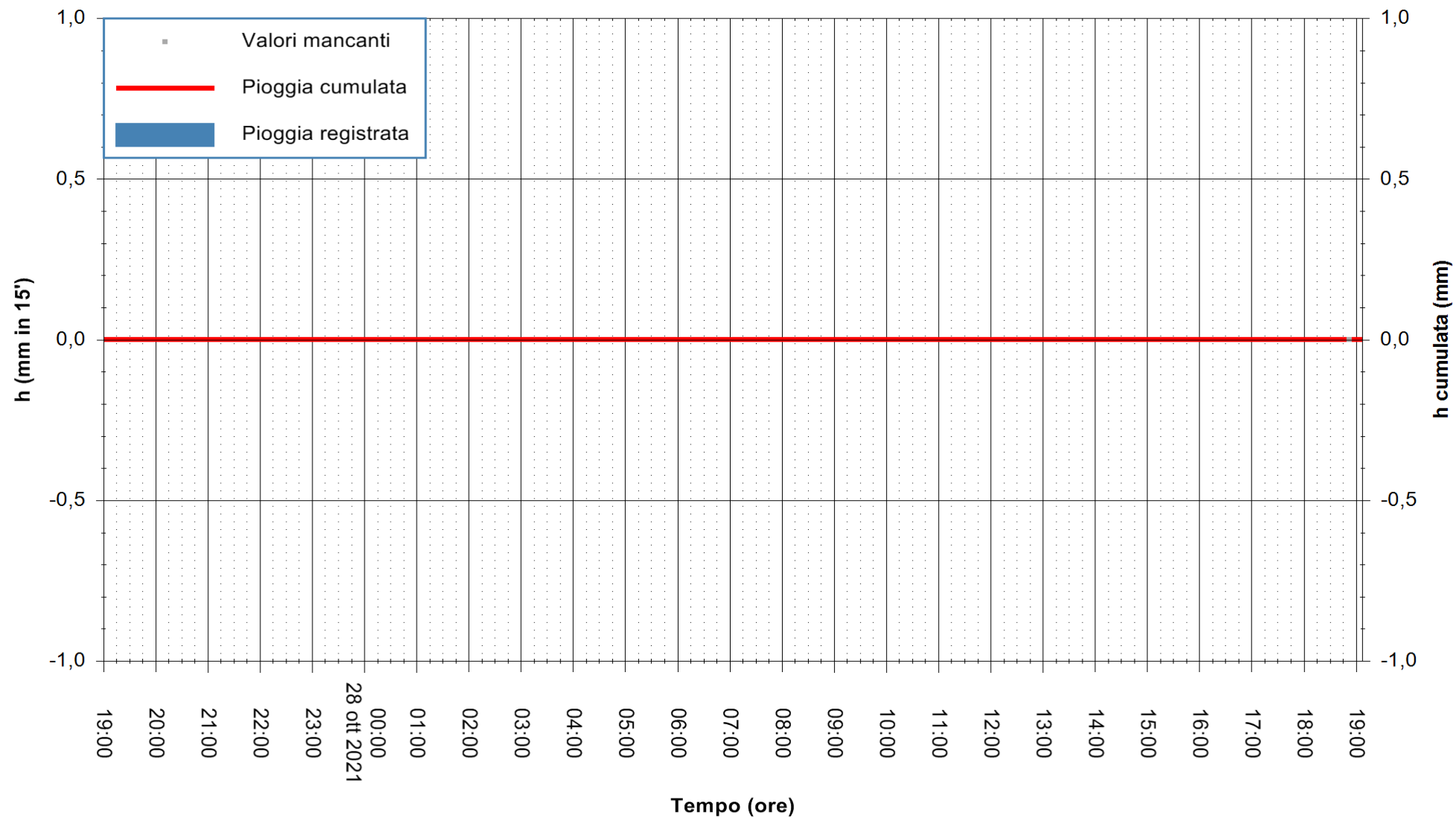

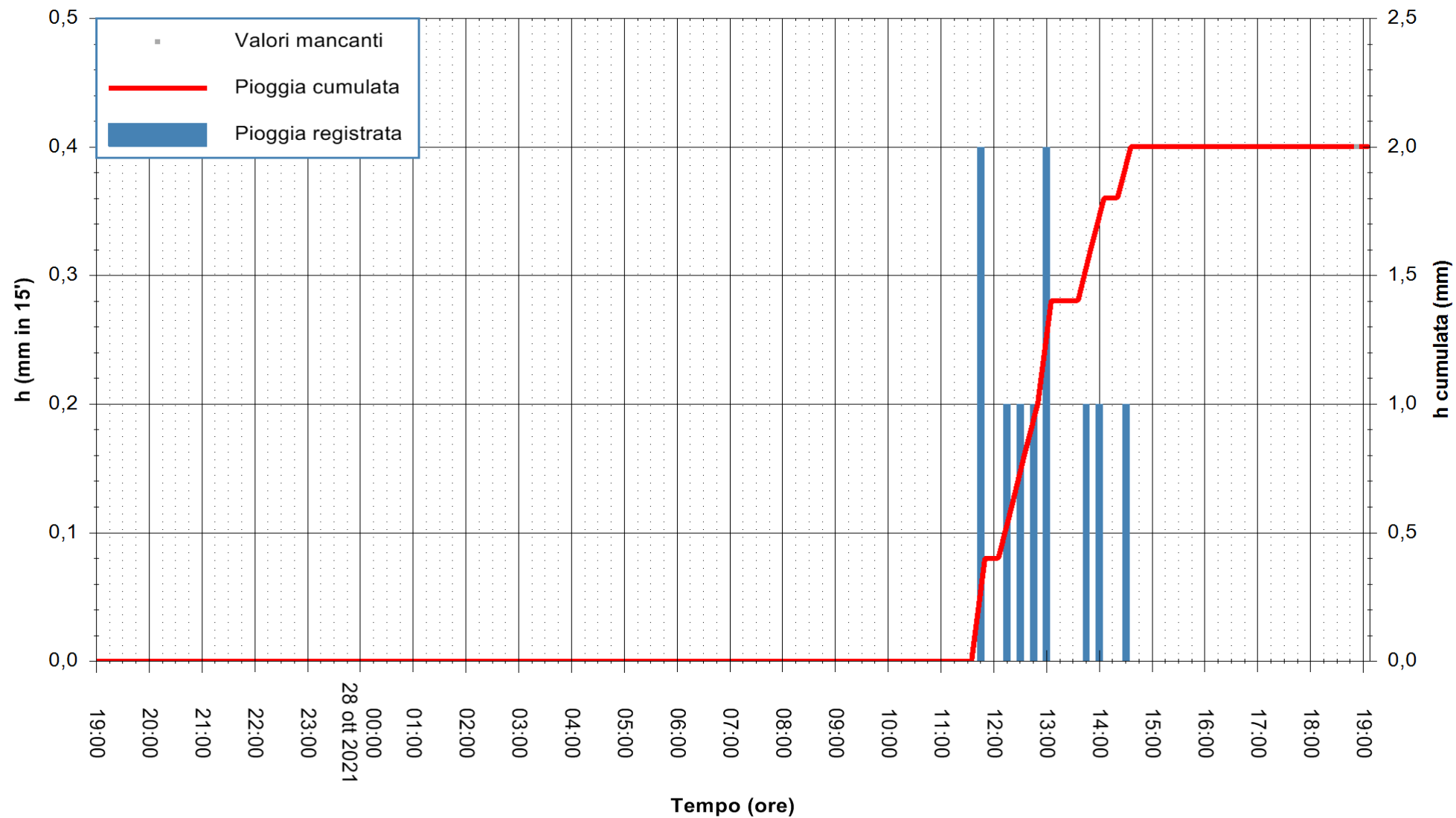

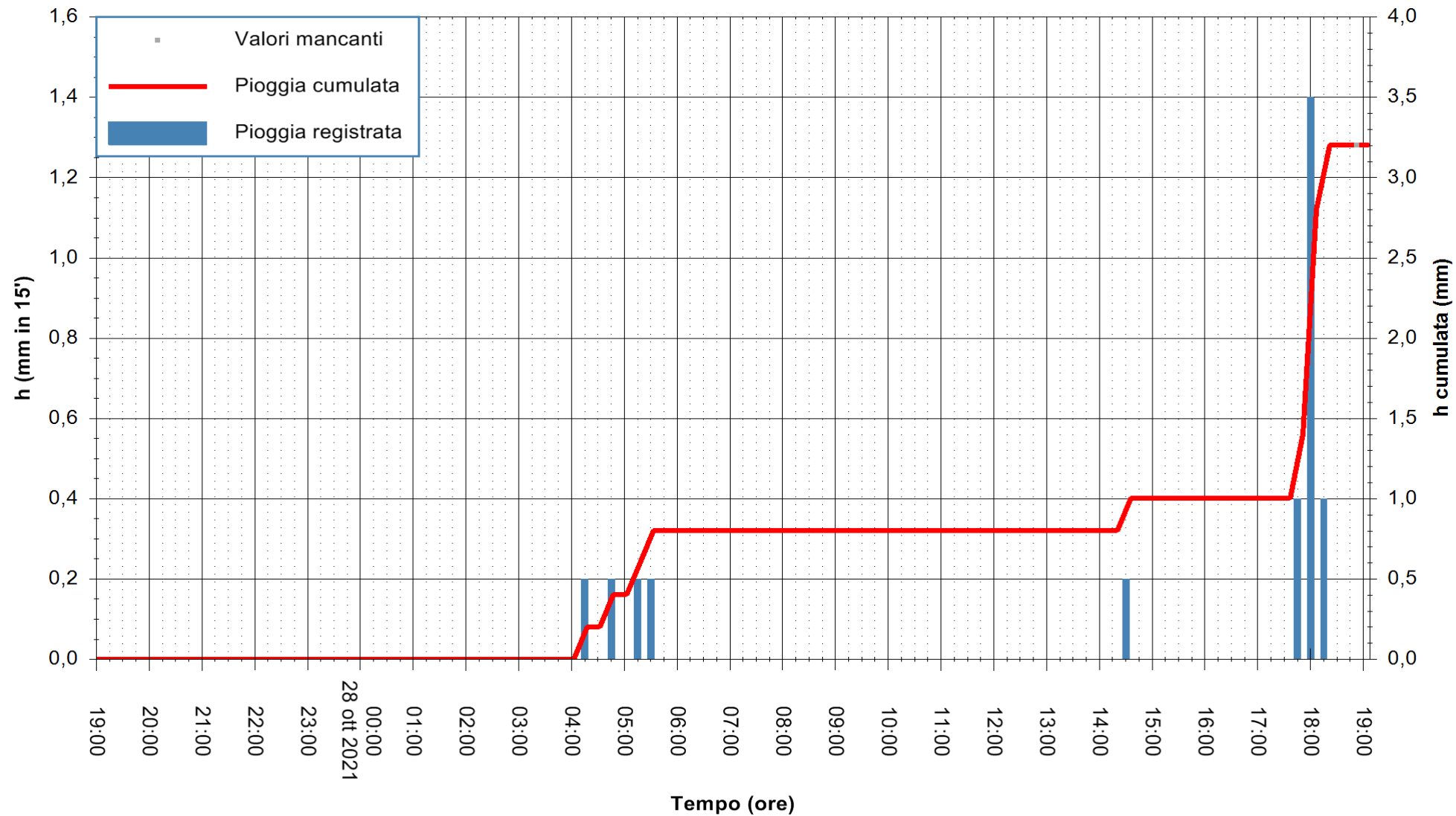

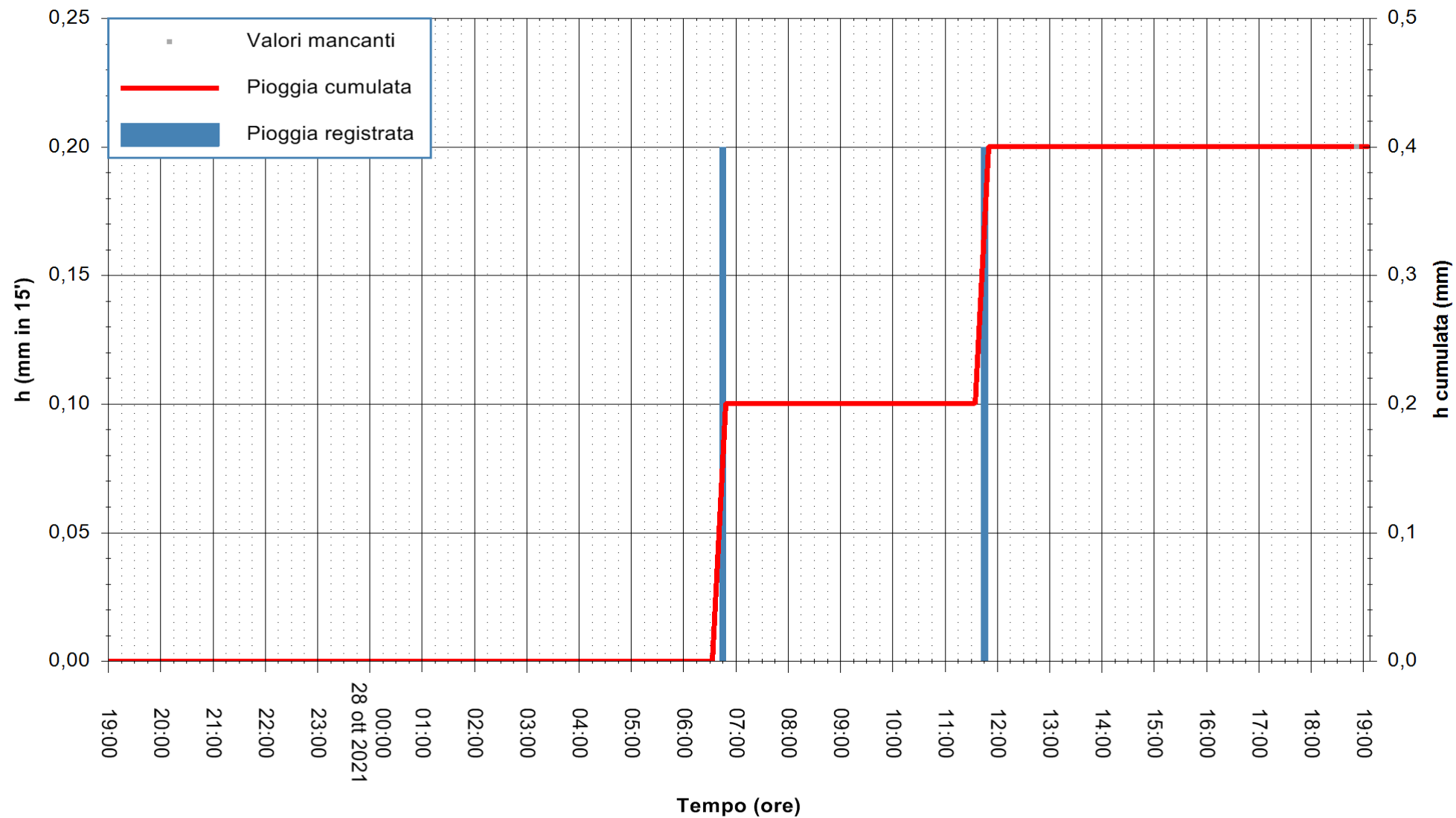

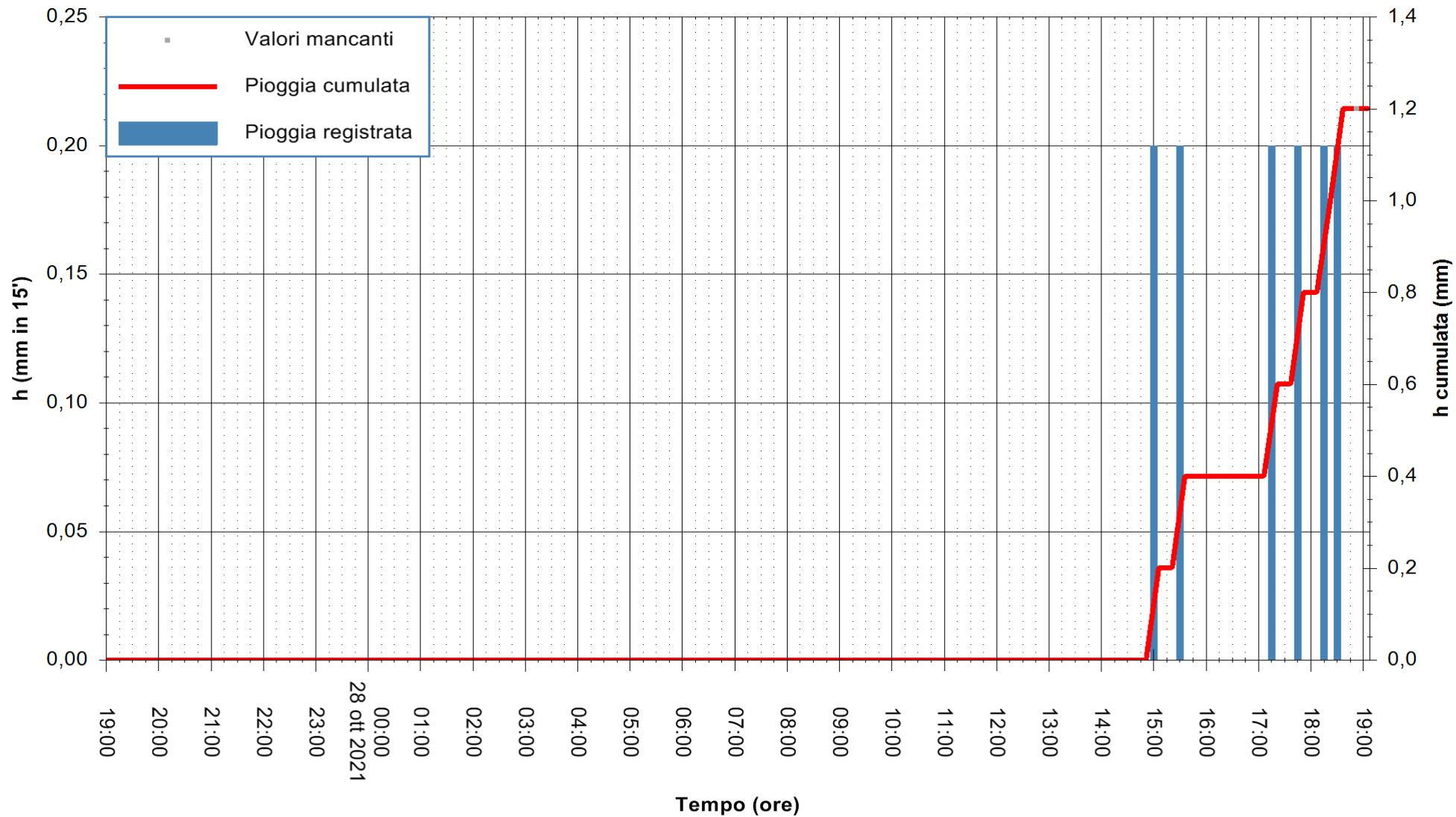

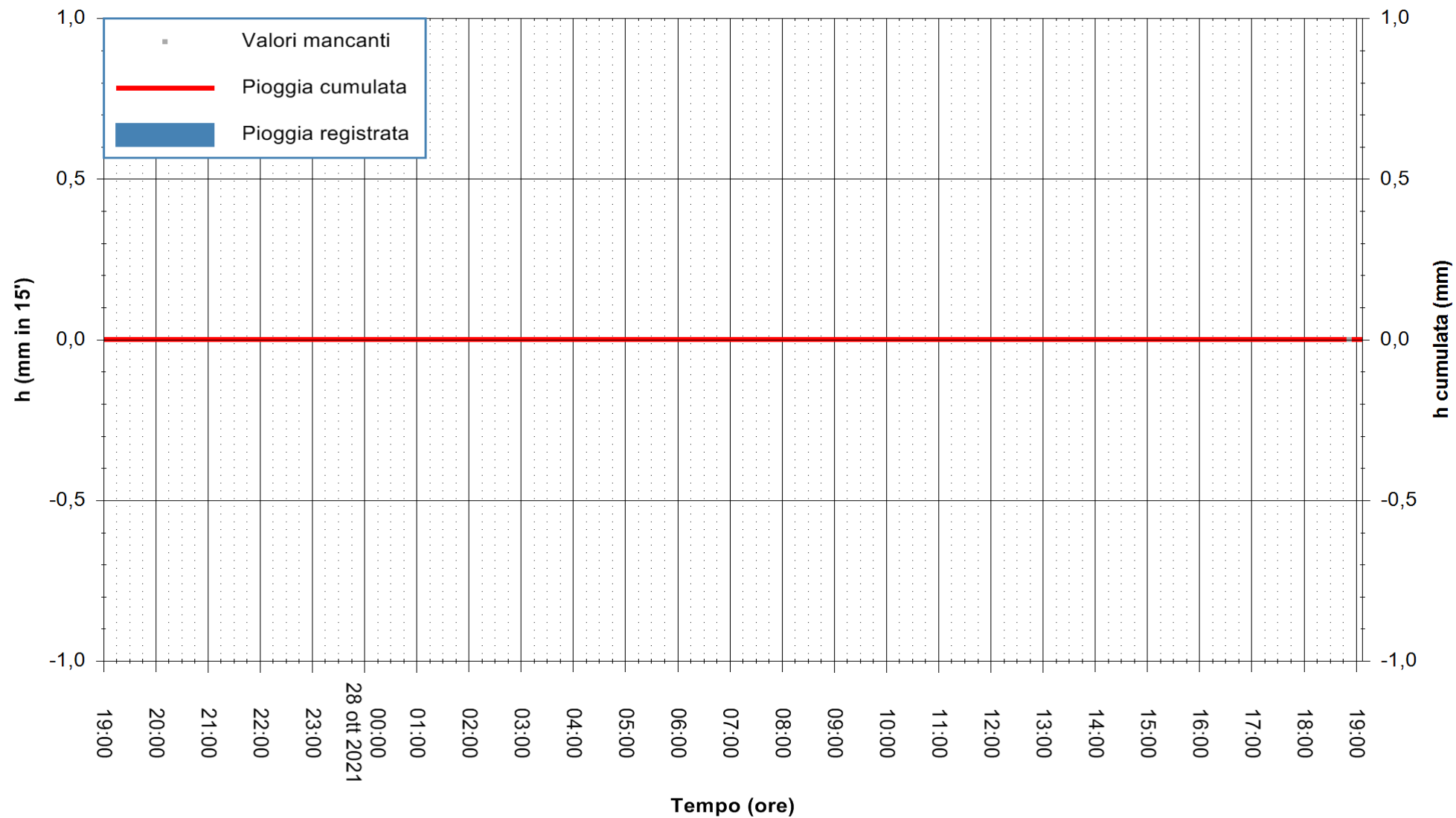

Stazione pluviometrica DIGA DEL CUGA  
Area DIGA DEL CUGA  
Pioggia registrata nelle ultime 24 ore  
Estrazione dati delle ore 19:18 del 28/10/2021  
Ultimo dato disponibile: 28/10/2021 alle 18:45



ARPAS  
F.to il Dirigente Responsabile  
Dott. Giuseppe Bianco

REGIONE AUTONOMA DE SARDIGNA  
REGIONE AUTONOMA DELLA SARDEGNA

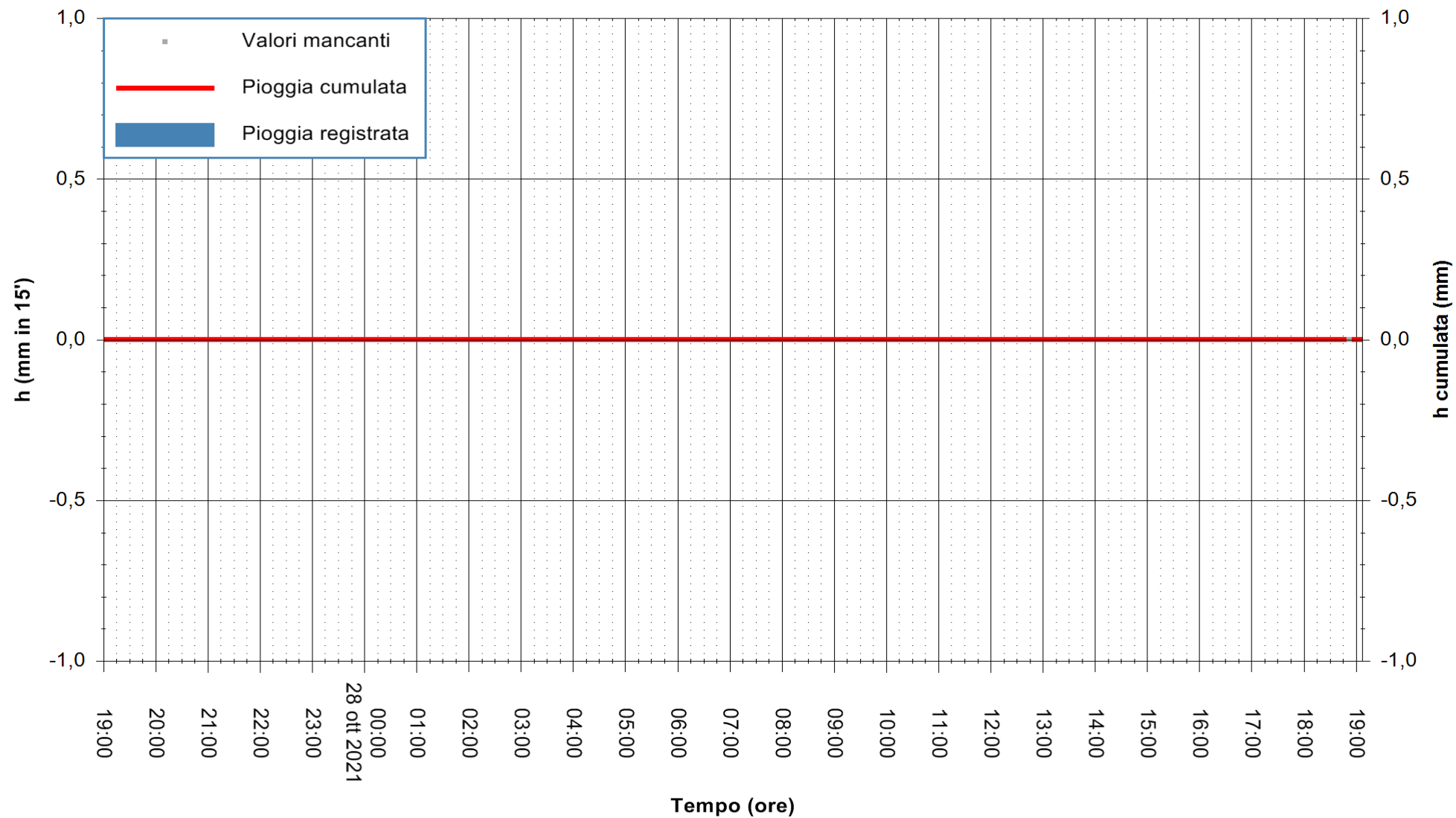

Stazione pluviometrica STINTINO PUNTA DE S'AQUILA  
Area PUNTA DE S' AQUILA  
Pioggia registrata nelle ultime 24 ore  
Estrazione dati delle ore 19:18 del 28/10/2021  
Ultimo dato disponibile: 28/10/2021 alle 18:45



ARPAS  
F.to il Dirigente Responsabile  
Dott. Giuseppe Bianco

REGIONE AUTONOMA DE SARDIGNA  
REGIONE AUTONOMA DELLA SARDEGNA

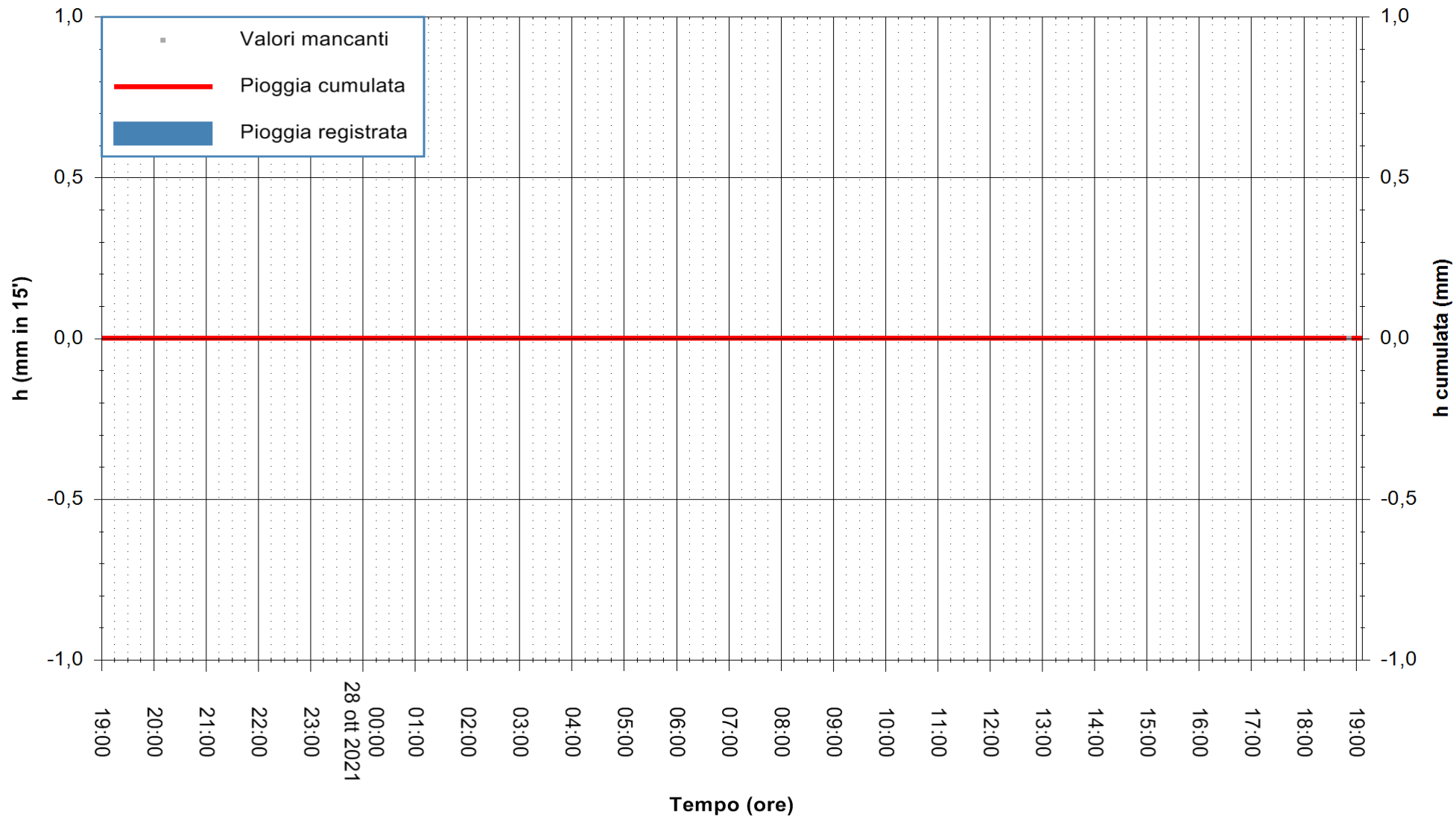



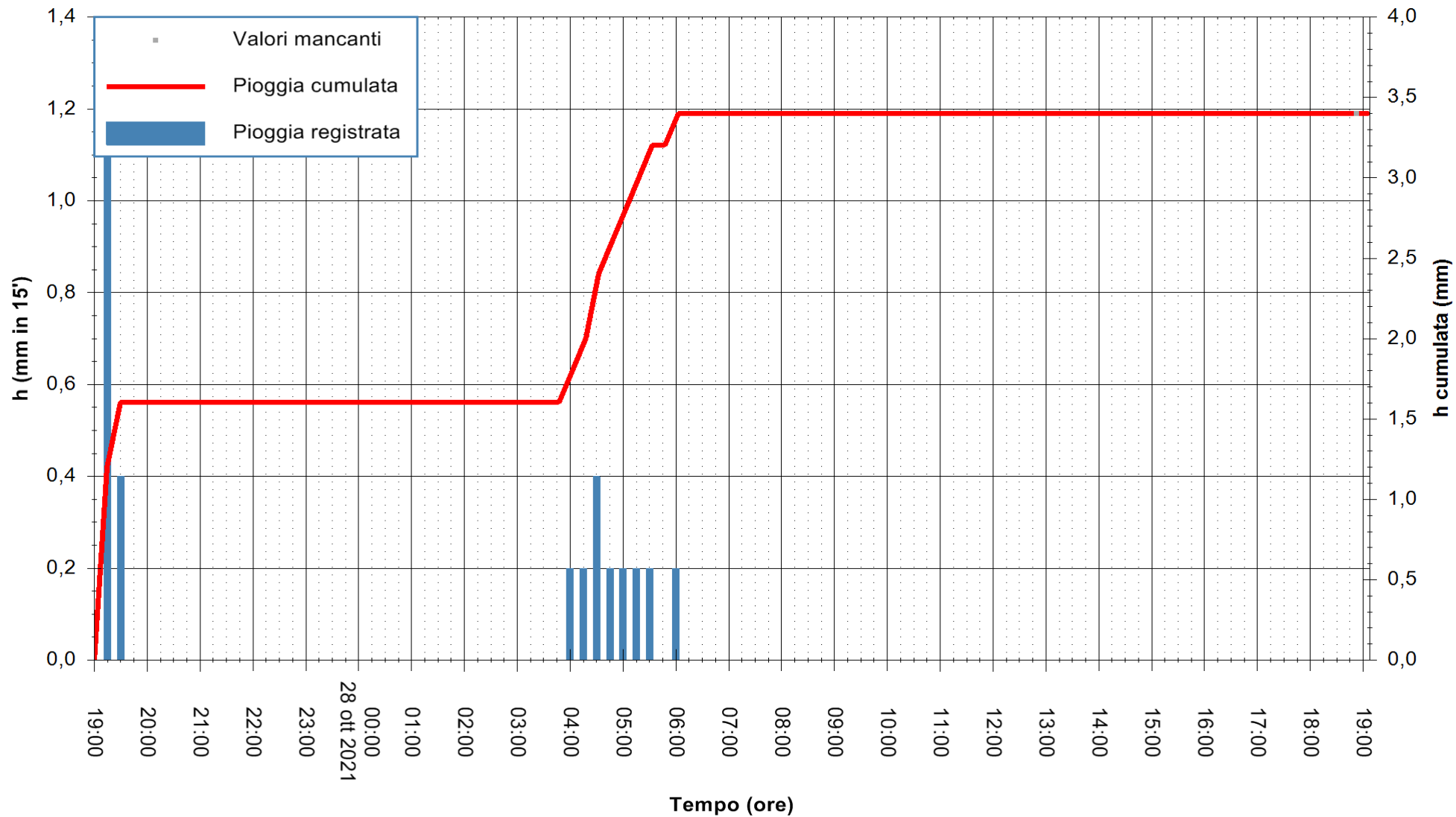

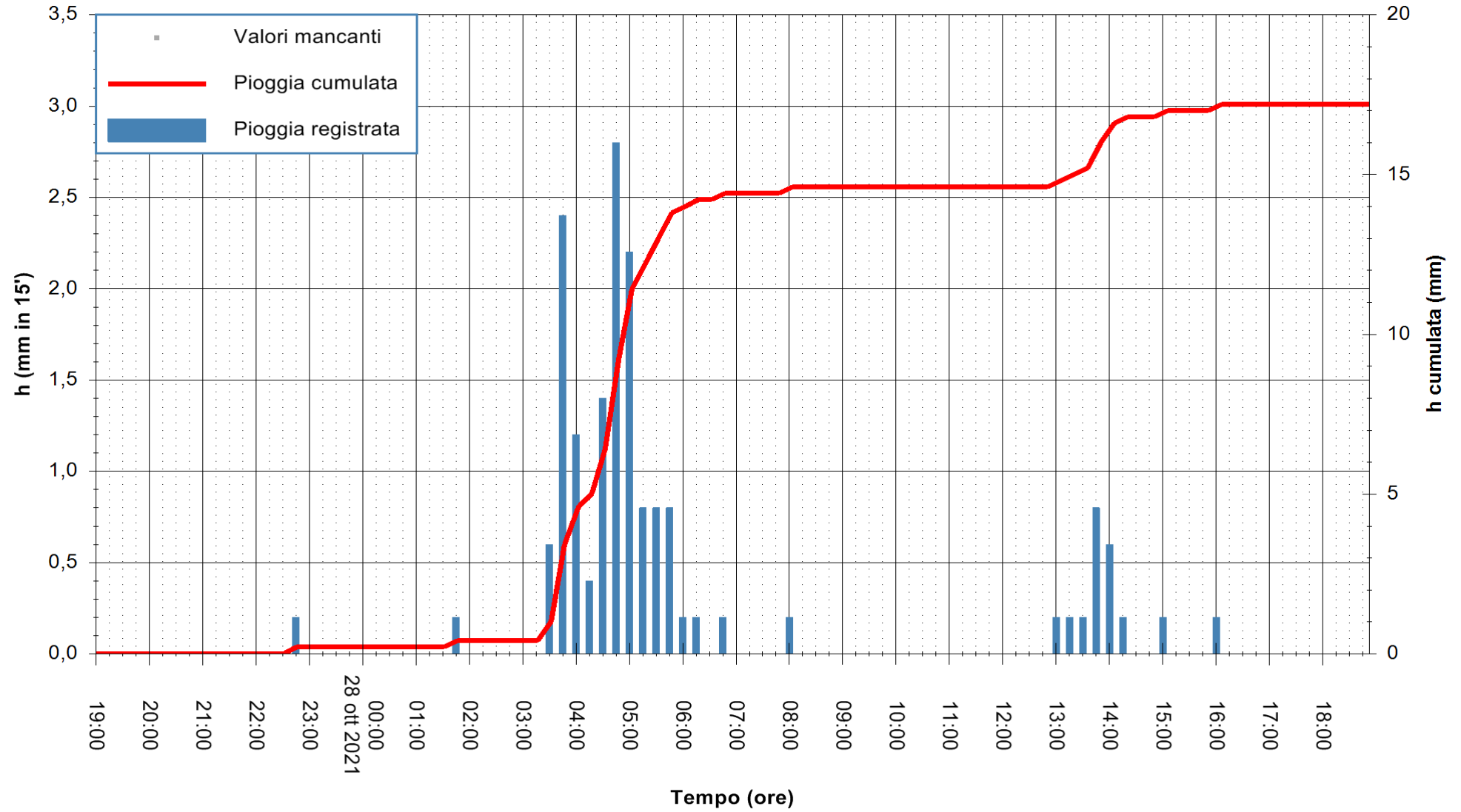

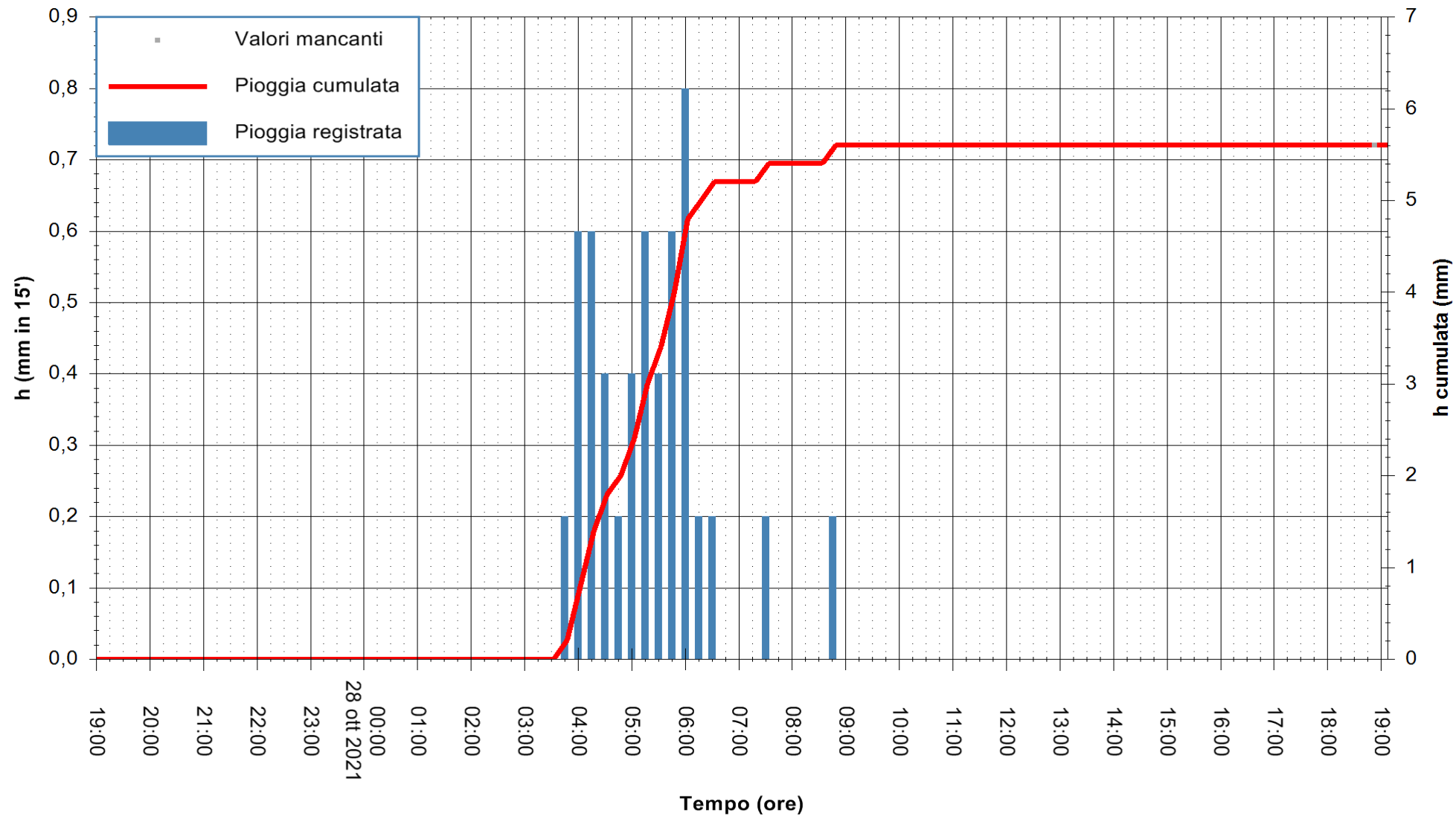

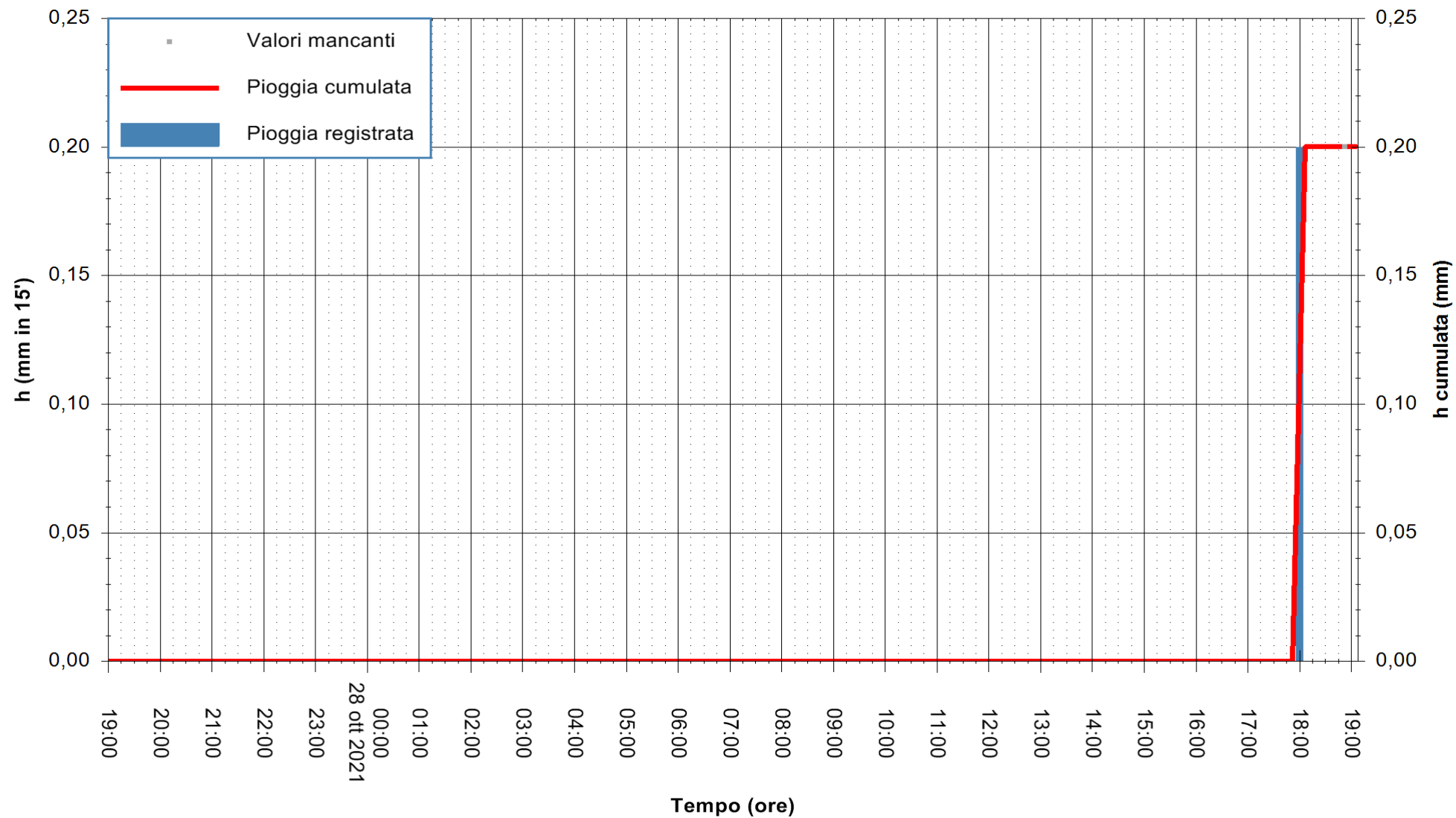

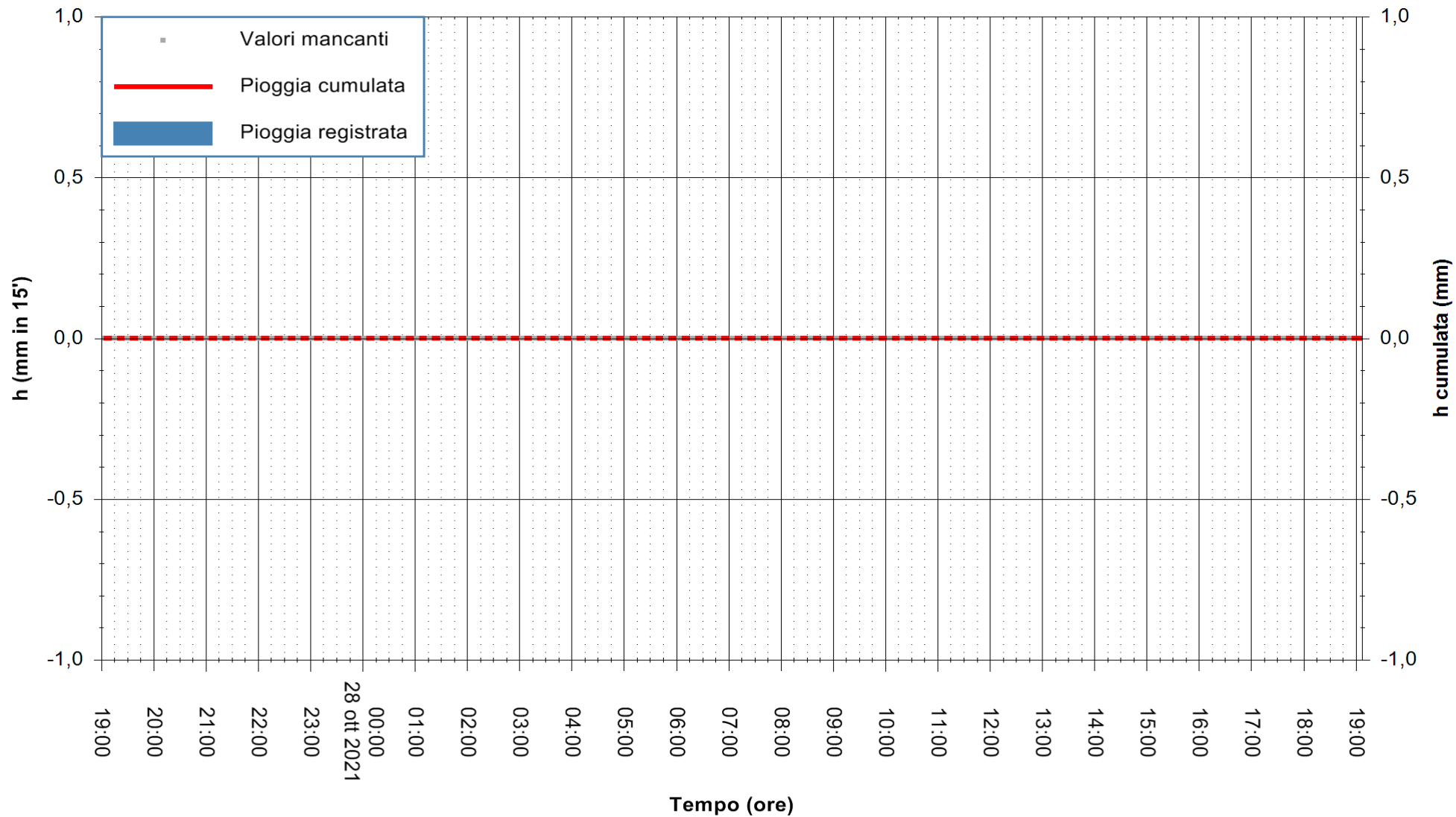

Stazione pluviometrica SAN VERO MILIS PUTZUIDU  
Area TORRE CAPO MANNU  
Pioggia registrata nelle ultime 24 ore  
Estrazione dati delle ore 19:18 del 28/10/2021  
Ultimo dato disponibile: 01/01/0001 alle 00:00



ARPAS  
F.to il Dirigente Responsabile  
Dott. Giuseppe Bianco

REGIONE AUTONOMA DE SARDIGNA  
REGIONE AUTONOMA DELLA SARDEGNA

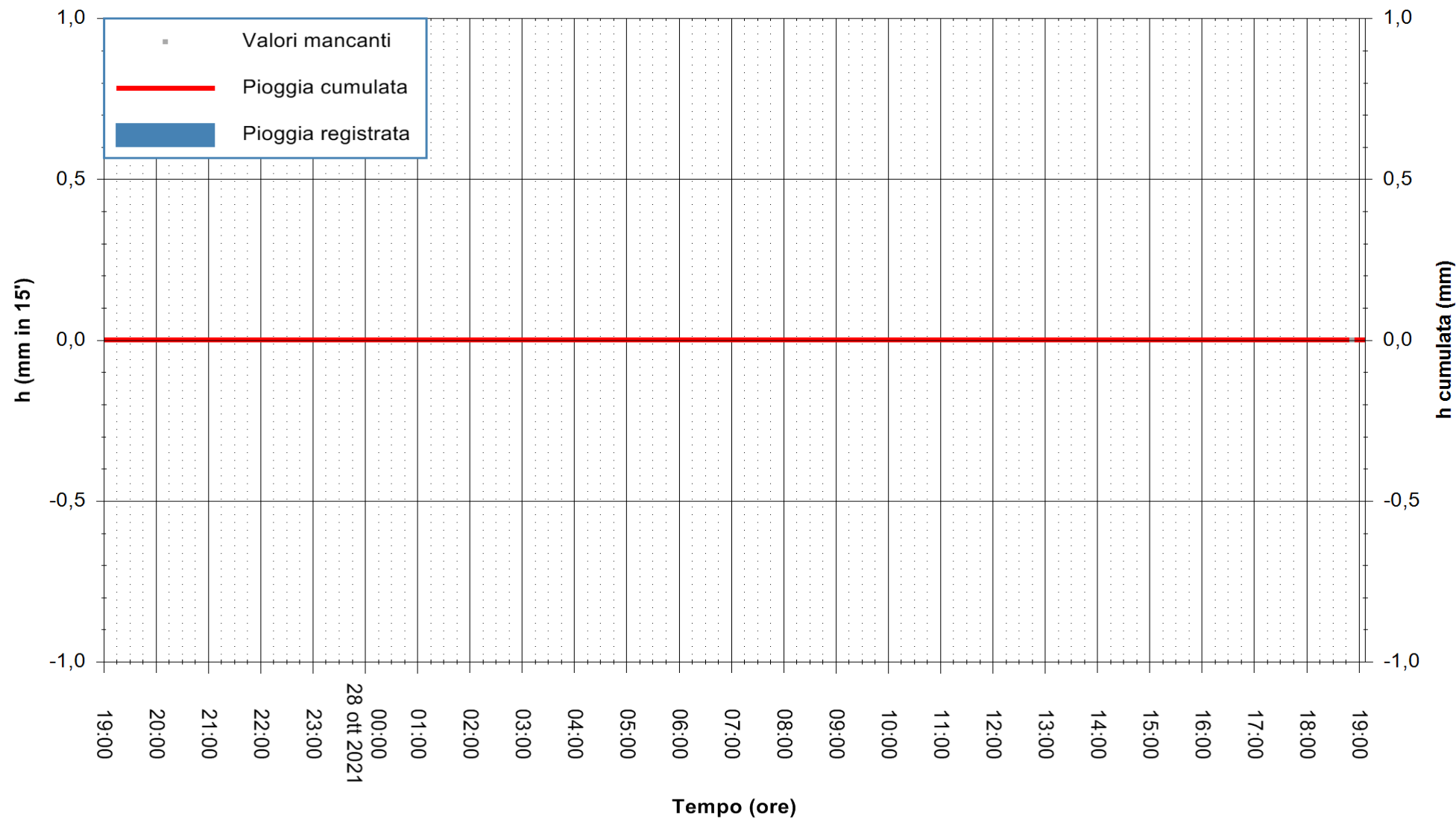

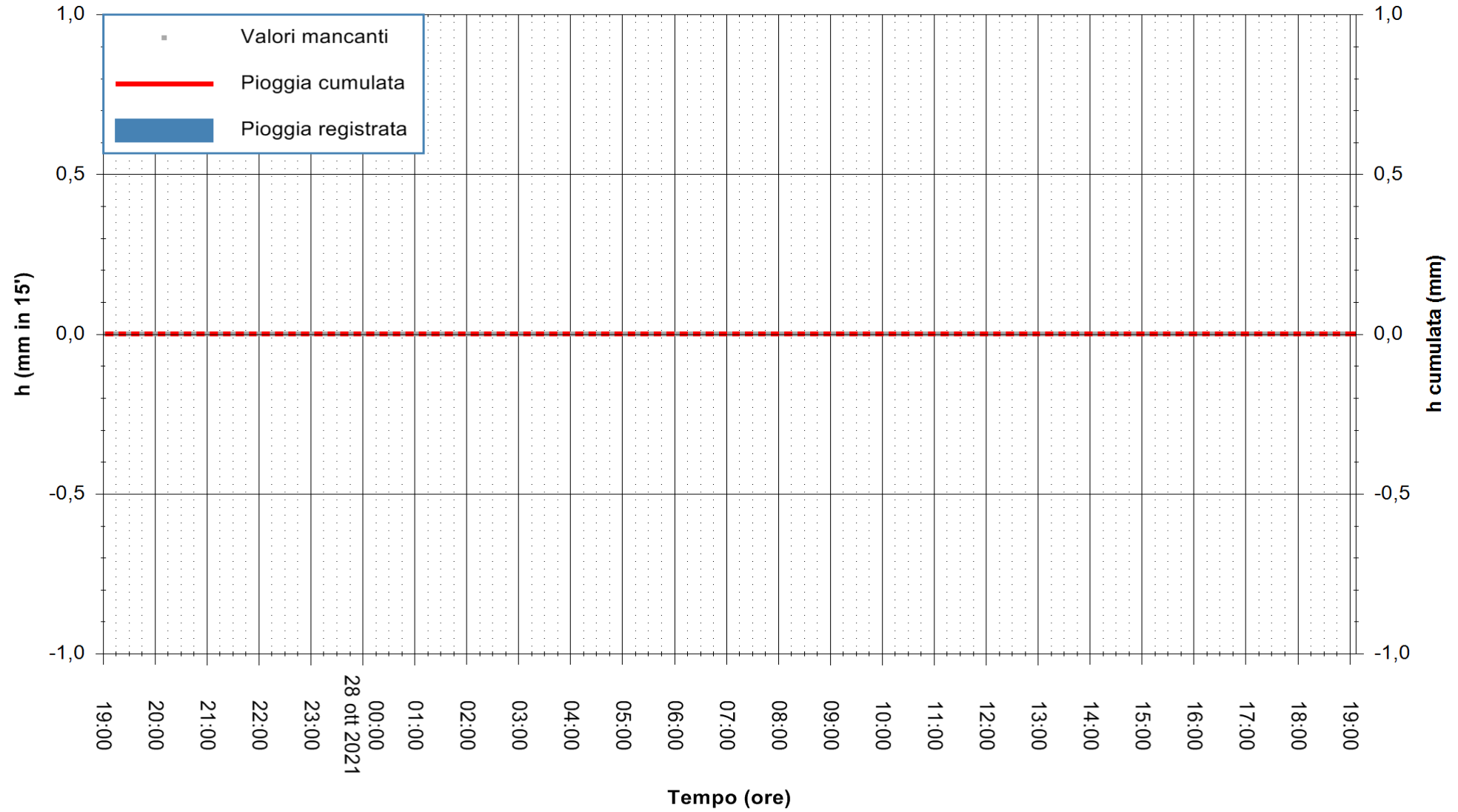

Stazione pluviometrica MONTI RF  
 Area STAZ.FERROVIARIA DI MONTI  
 Pioggia registrata nelle ultime 24 ore  
 Estrazione dati delle ore 19:18 del 28/10/2021  
 Ultimo dato disponibile: 28/10/2021 alle 18:45



ARPAS  
 F.to il Dirigente Responsabile  
 Dott. Giuseppe Bianco

REGIONE AUTONOMA DE SARDIGNA  
 REGIONE AUTONOMA DELLA SARDEGNA

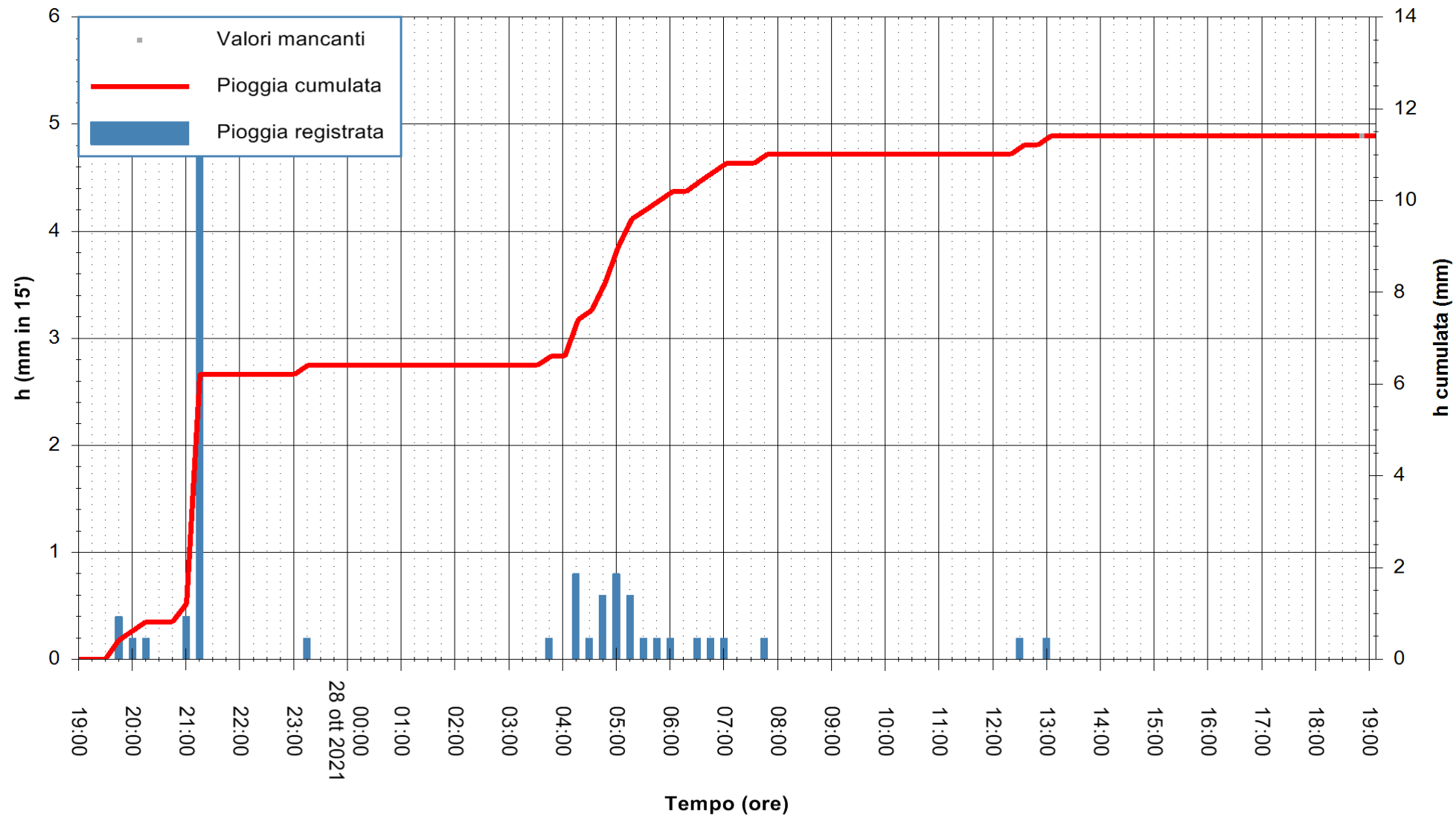



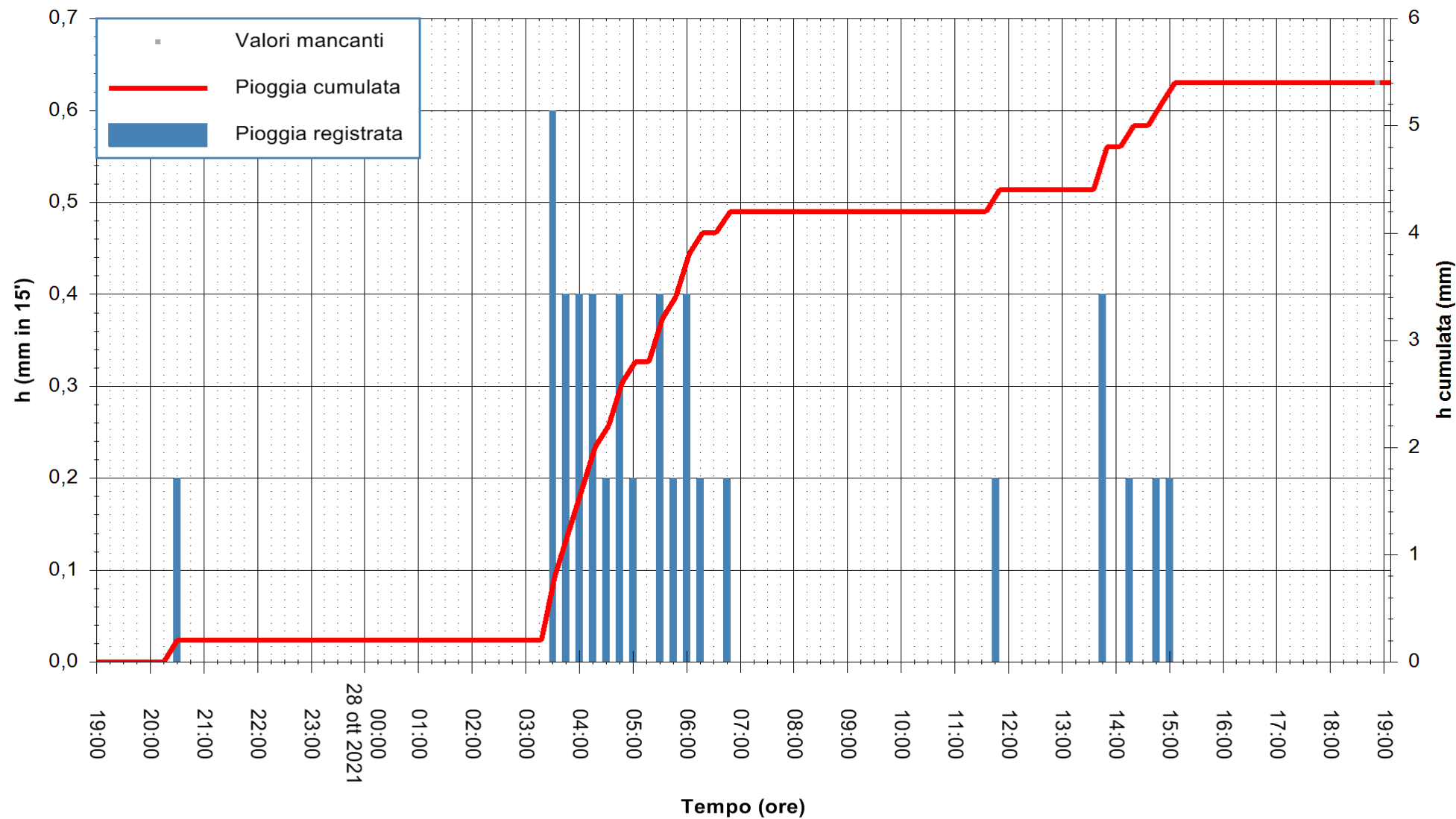

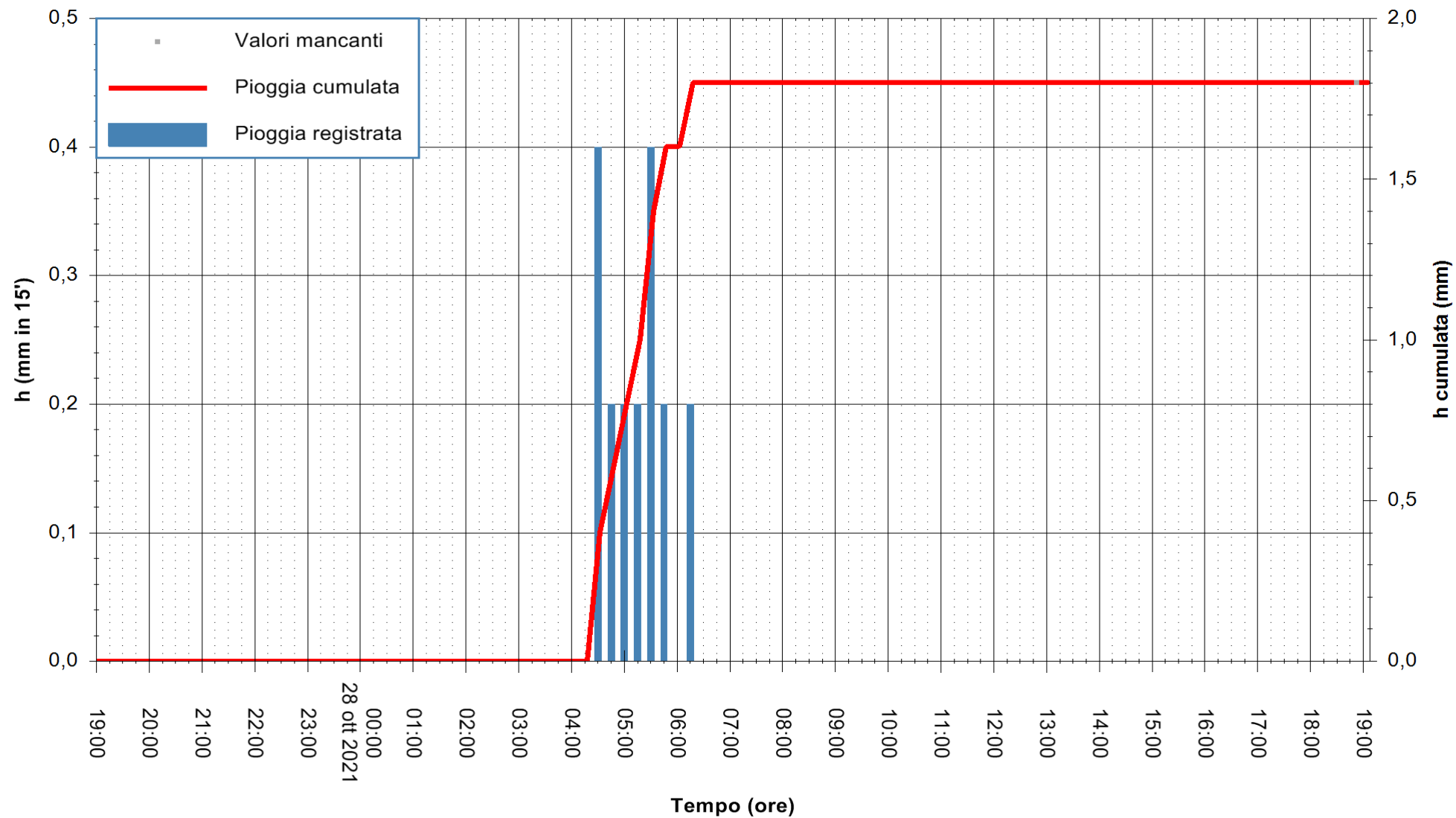

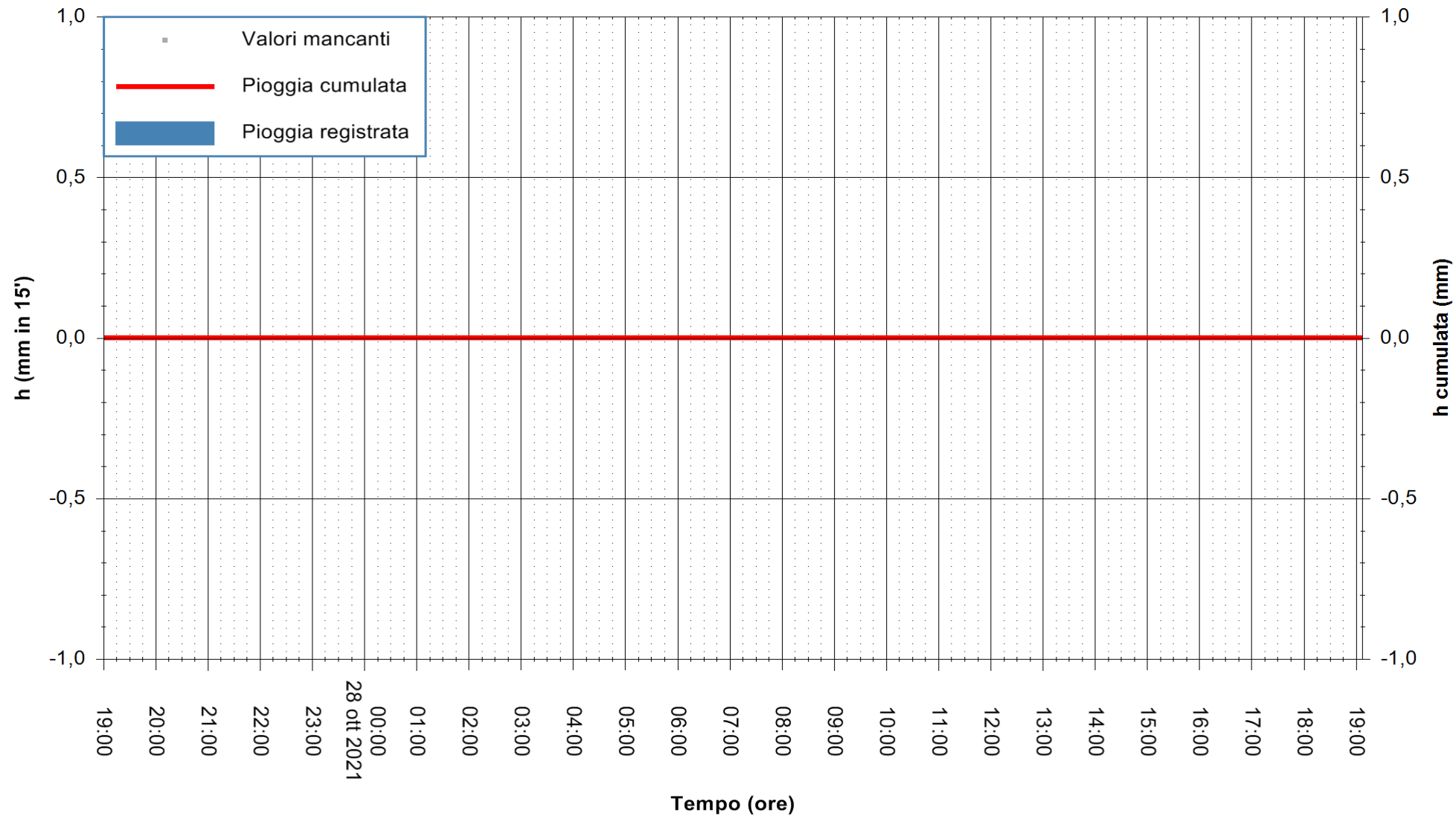

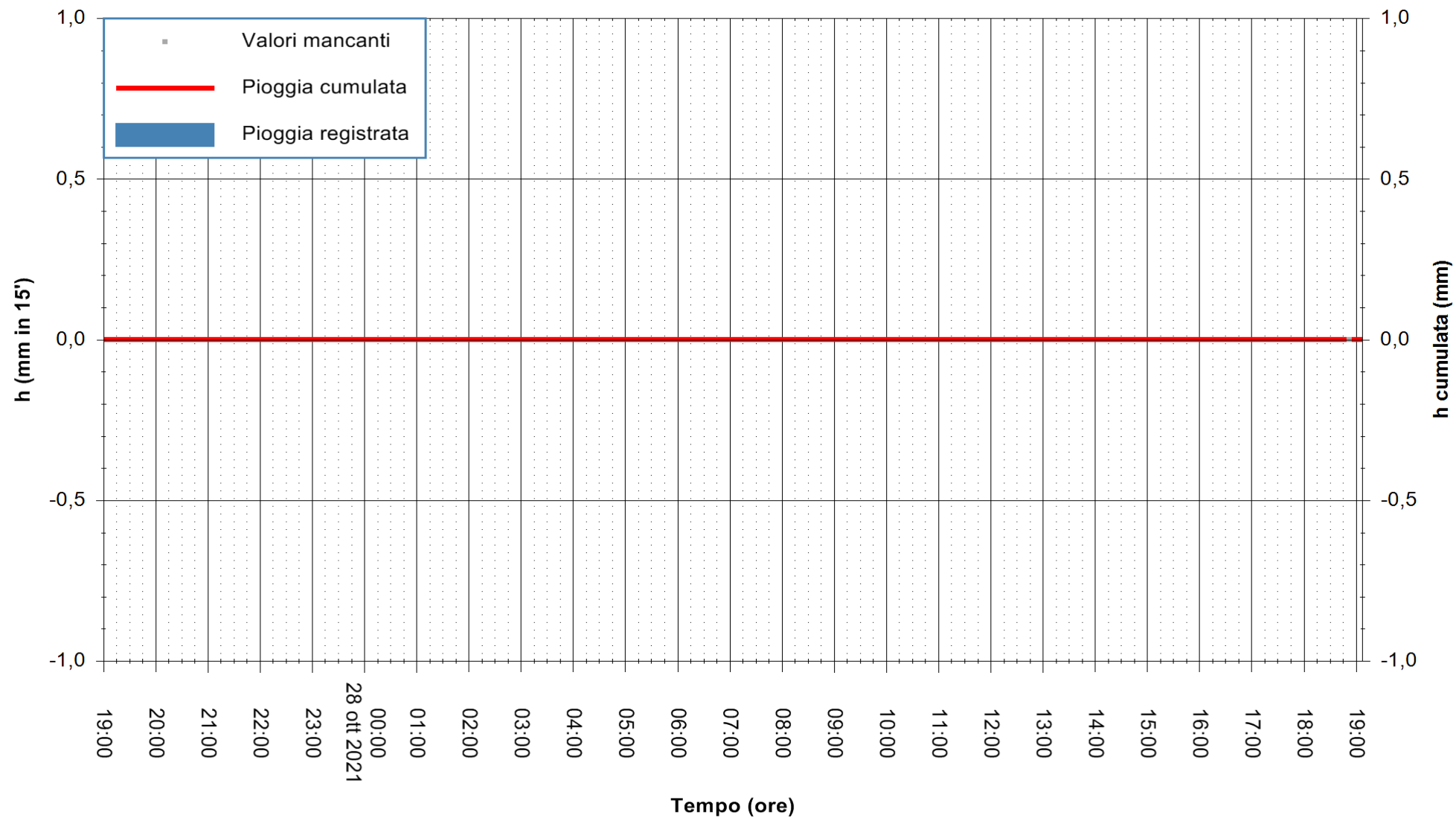

Stazione pluviometrica SANTADI PUNTA SEBERA  
Area PUNTA SEBERA  
Pioggia registrata nelle ultime 24 ore  
Estrazione dati delle ore 19:18 del 28/10/2021  
Ultimo dato disponibile: 28/10/2021 alle 18:45



ARPAS  
F.to il Dirigente Responsabile  
Dott. Giuseppe Bianco

REGIONE AUTONOMA DE SARDIGNA  
REGIONE AUTONOMA DELLA SARDEGNA

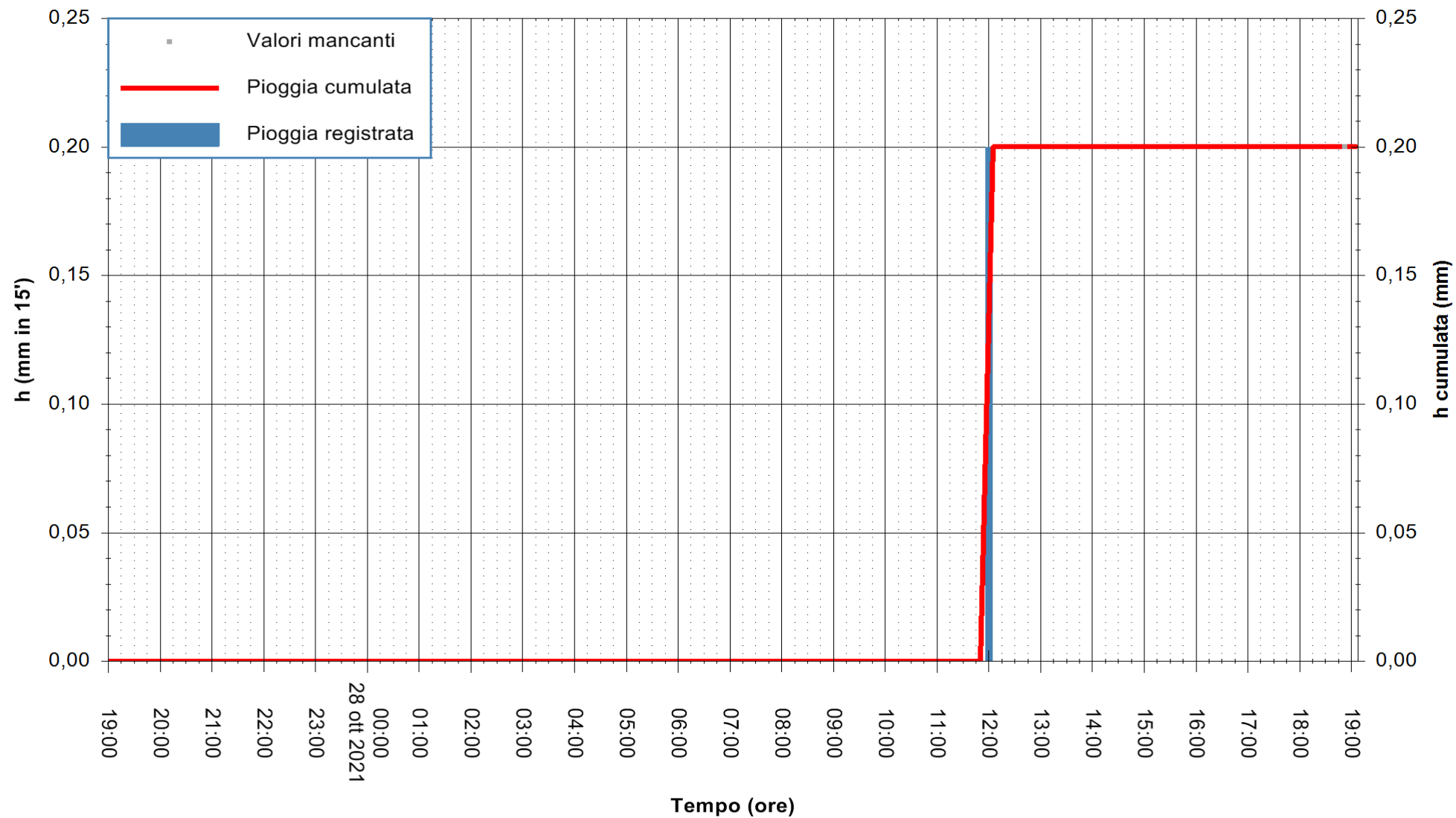

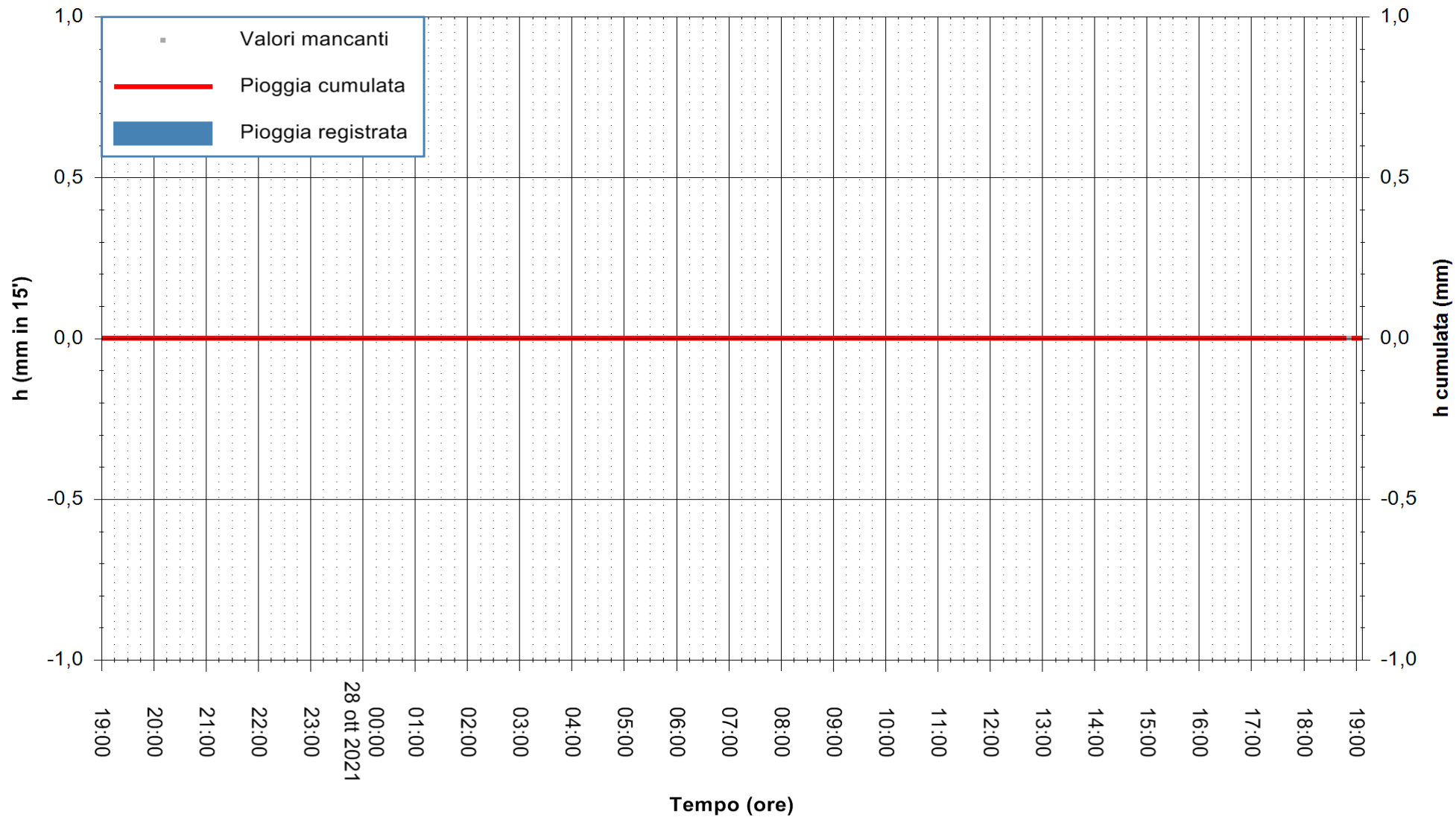

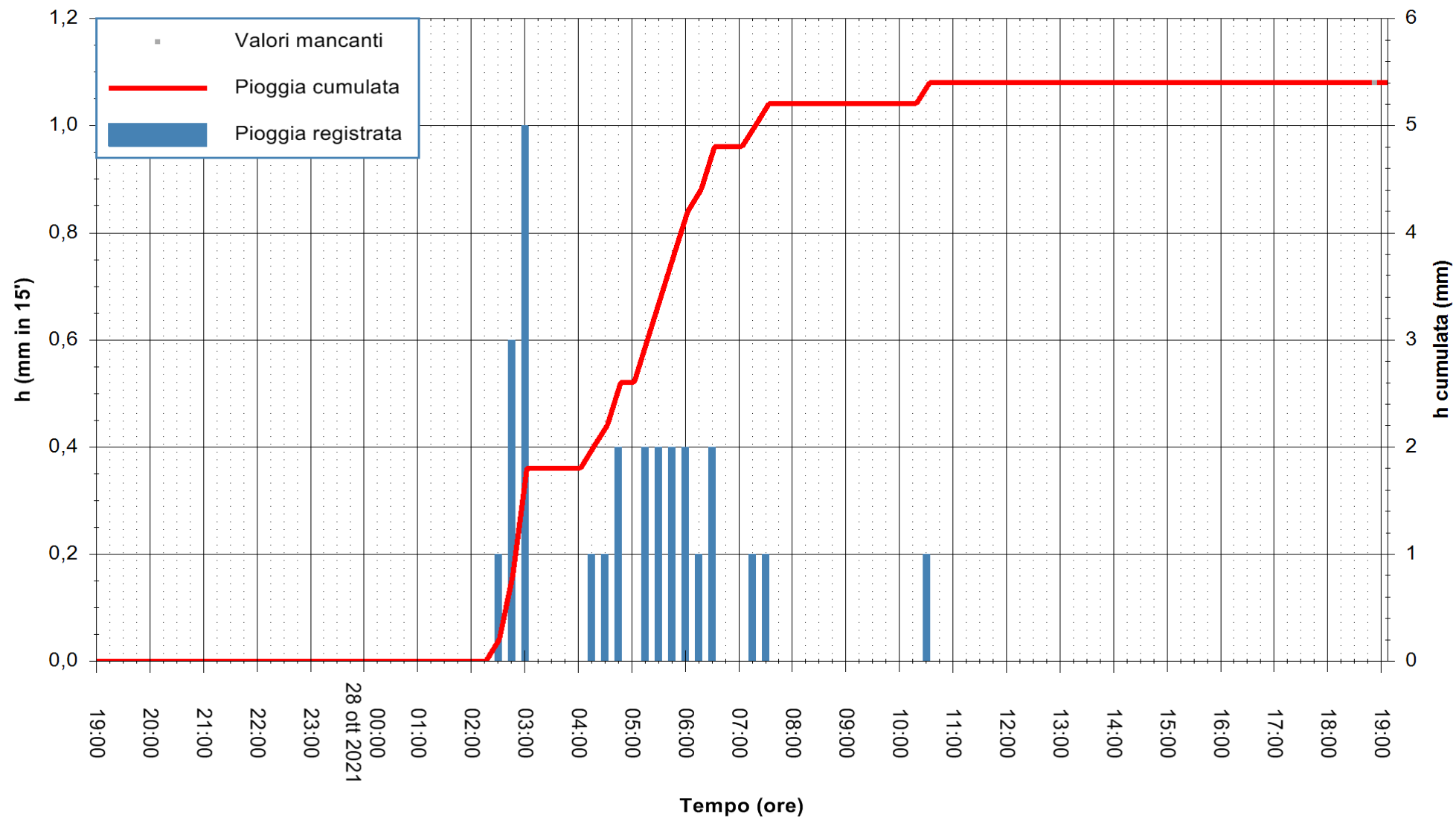

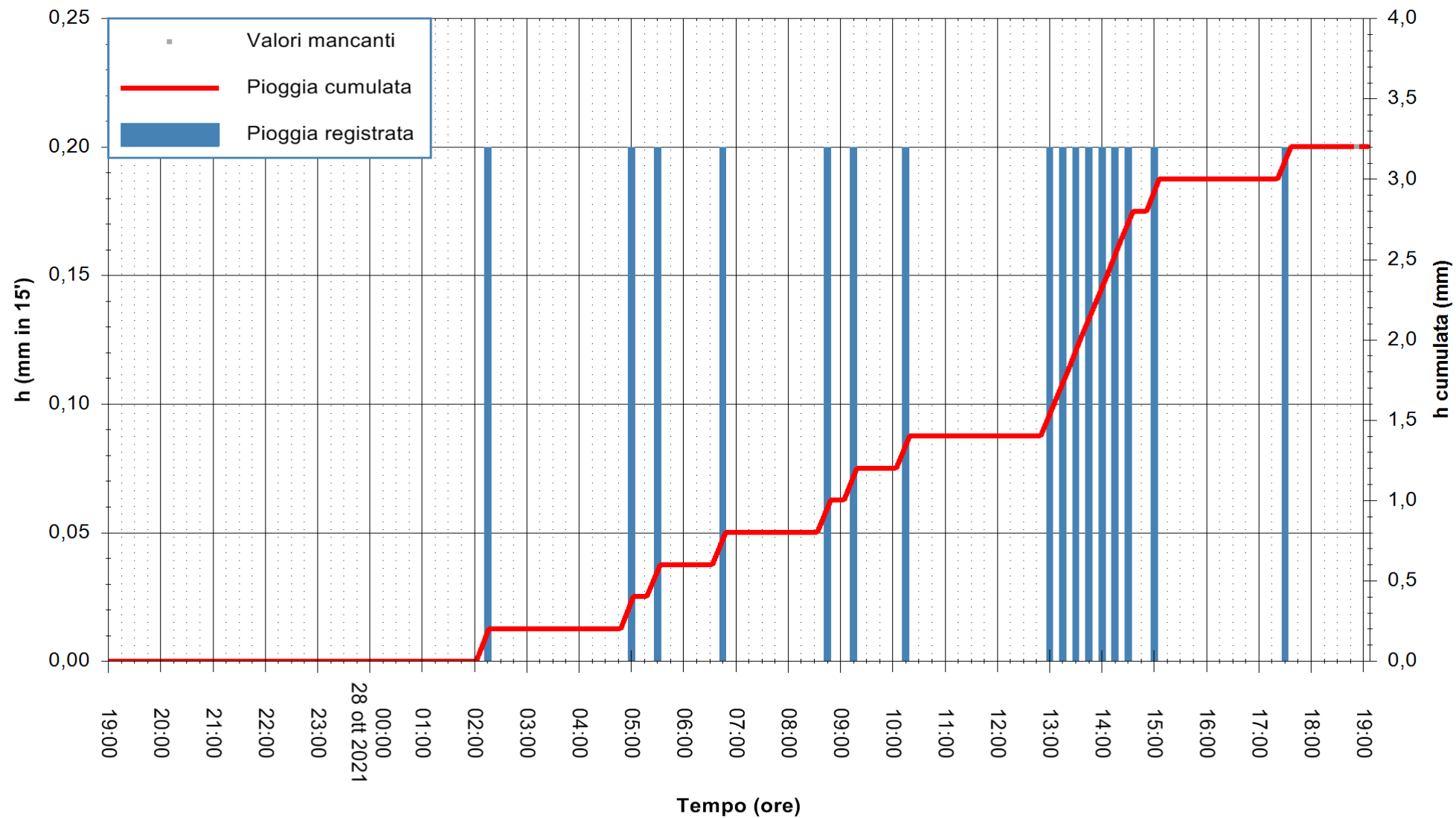



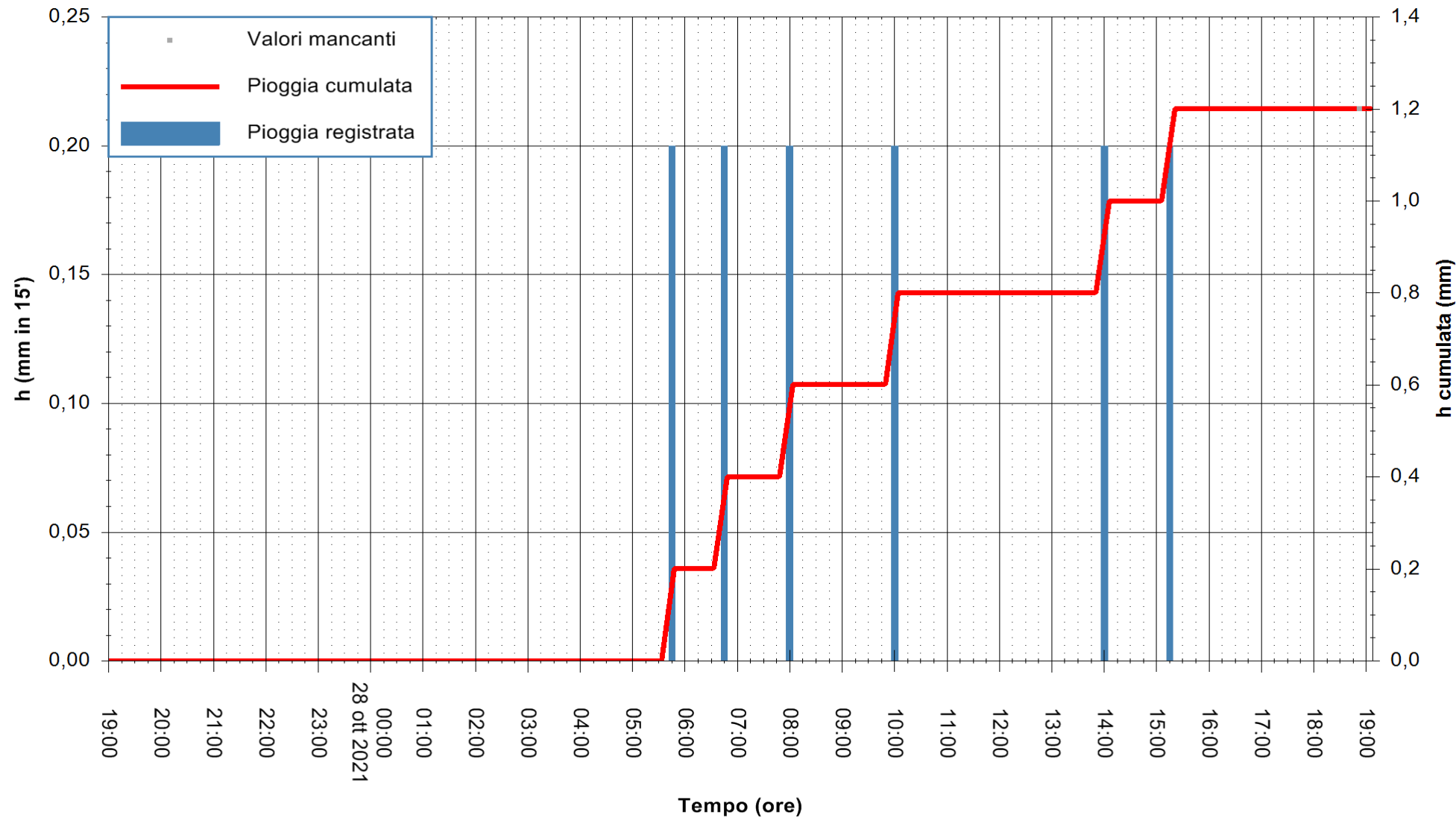

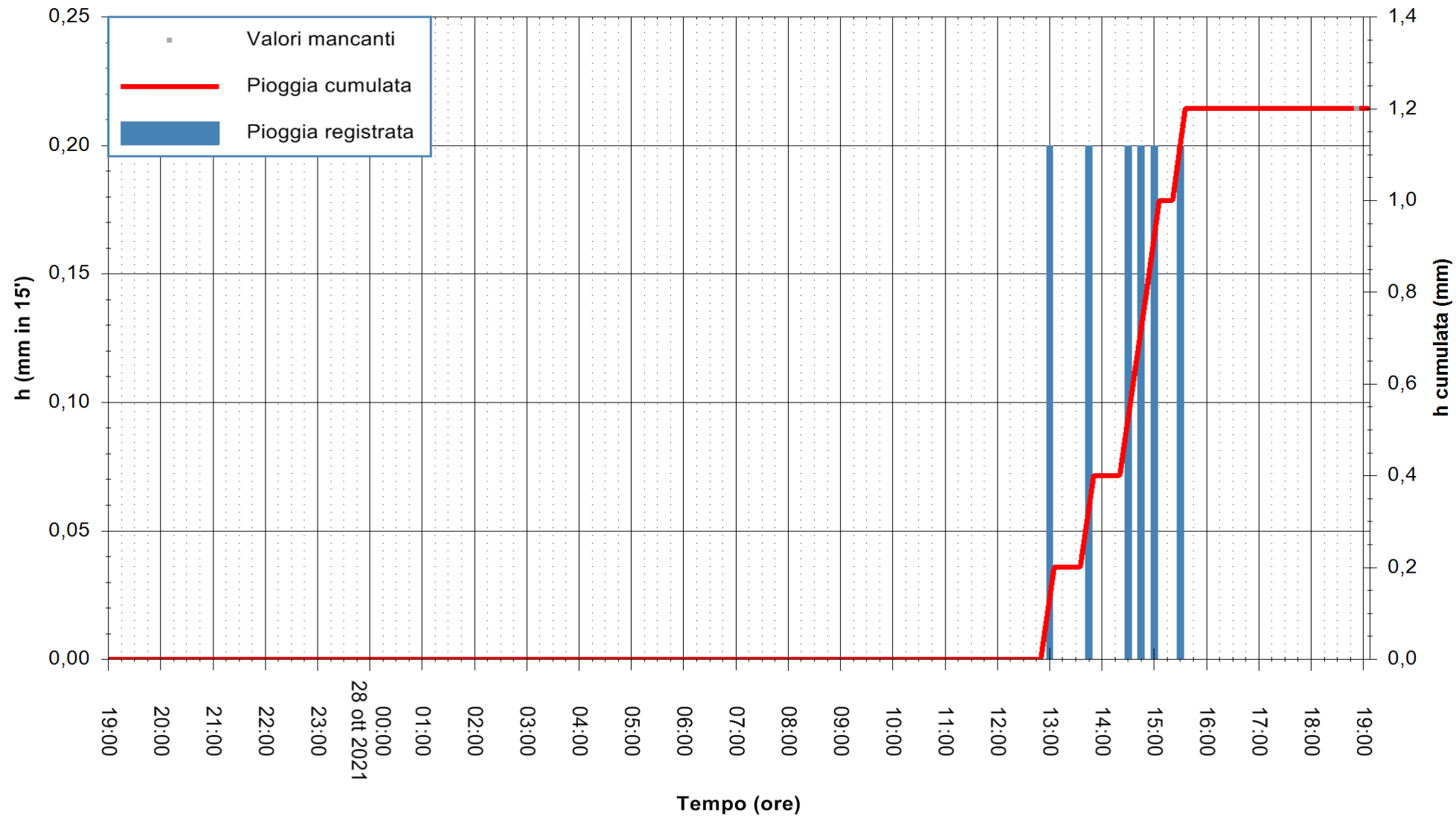

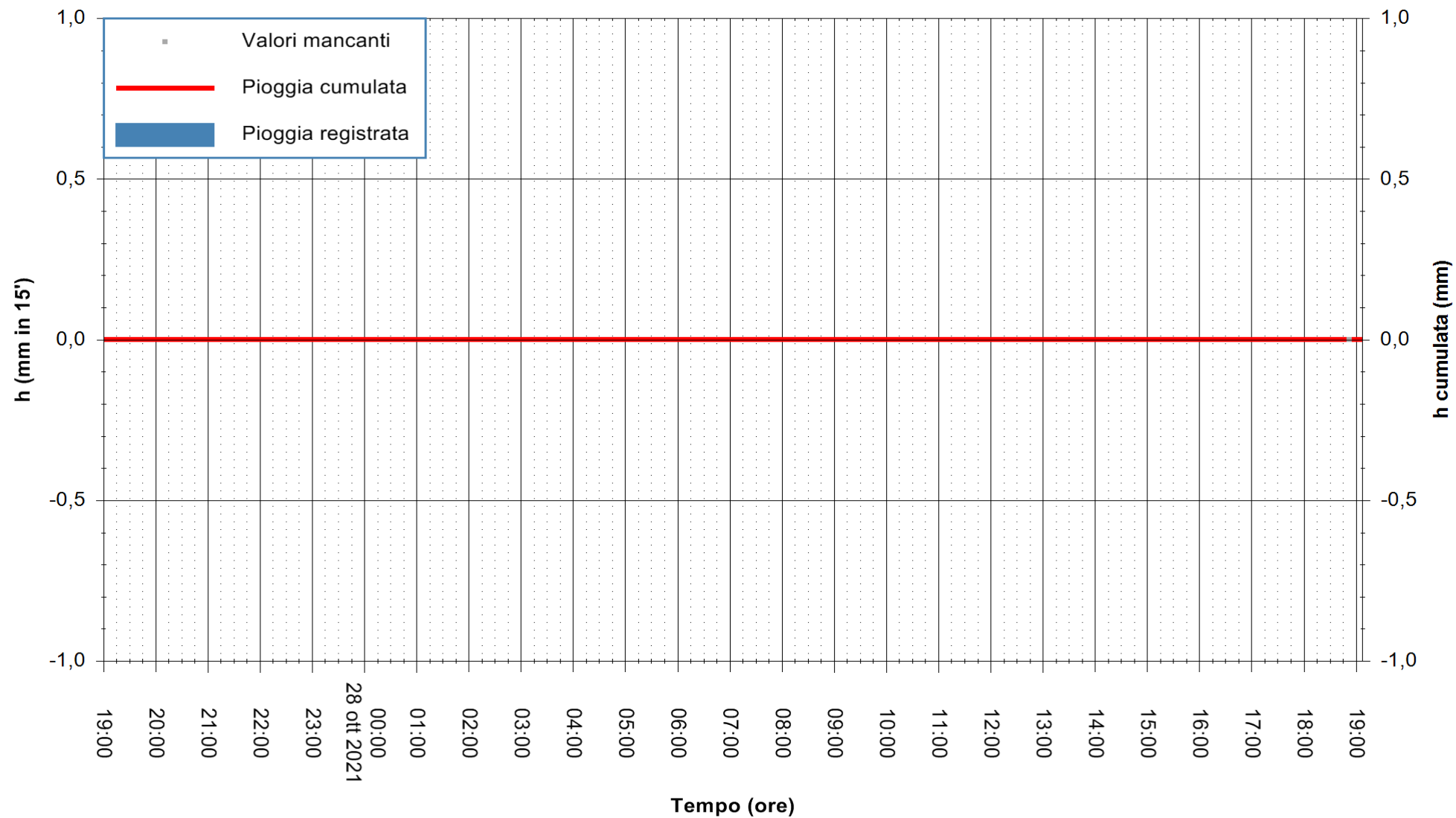

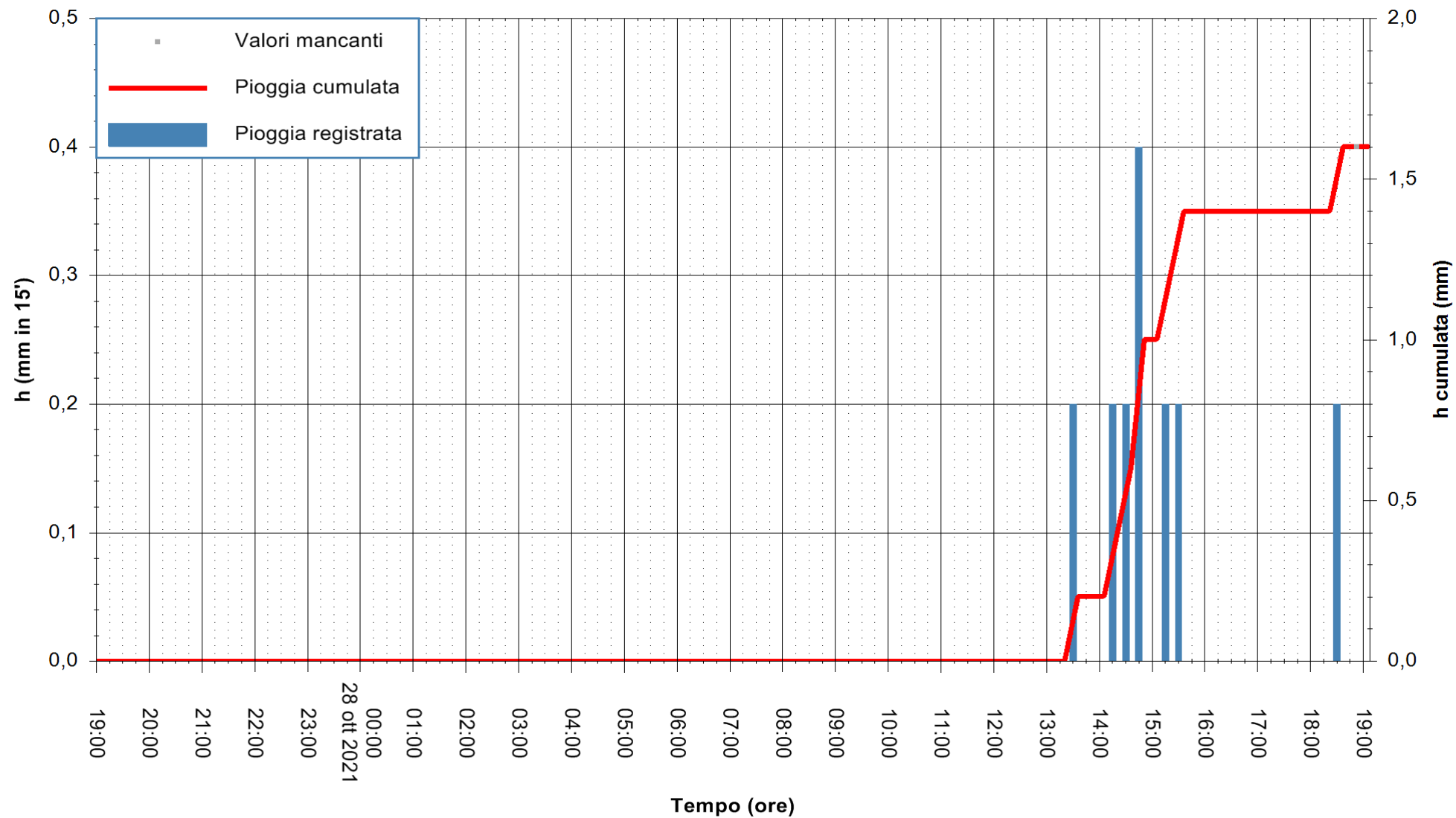

Stazione pluviometrica MONTRESTA RF  
Area NAVRINO  
Pioggia registrata nelle ultime 24 ore  
Estrazione dati delle ore 19:18 del 28/10/2021  
Ultimo dato disponibile: 28/10/2021 alle 18:45



ARPAS  
F.to il Dirigente Responsabile  
Dott. Giuseppe Bianco

REGIONE AUTONOMA DE SARDIGNA  
REGIONE AUTONOMA DELLA SARDEGNA

