

Stazione pluviometrica SILIQUA CAMPANASSISA
Area CASERMA ENTE FORESTE
Pioggia registrata nelle ultime 24 ore
Estrazione dati delle ore 20:18 del 28/10/2021
Ultimo dato disponibile: 28/10/2021 alle 19:45

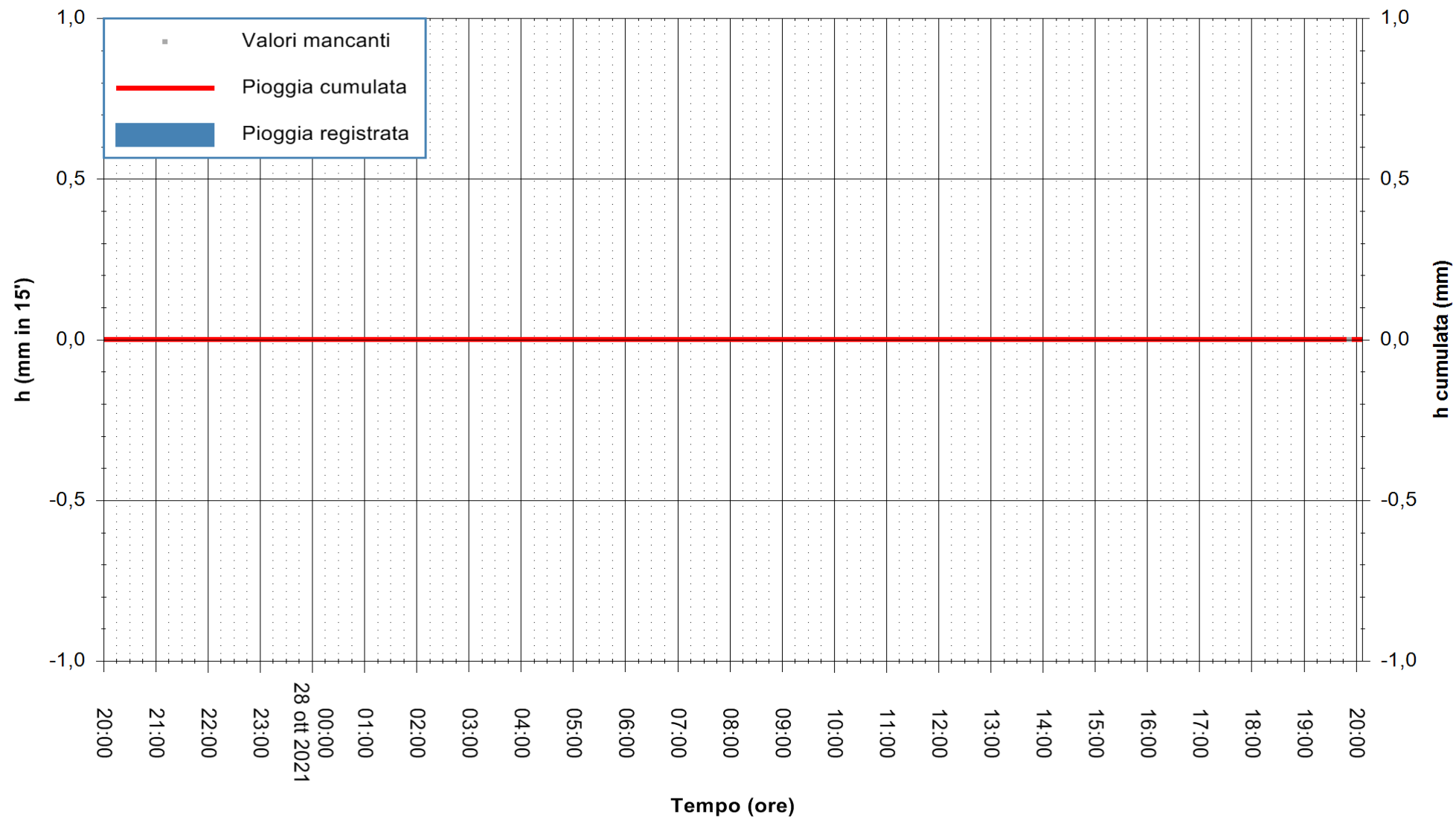

ARPAS
F.to il Dirigente Responsabile
Dott. Giuseppe Bianco

REGIONE AUTONOMA DE SARDIGNA
REGIONE AUTONOMA DELLA SARDEGNA



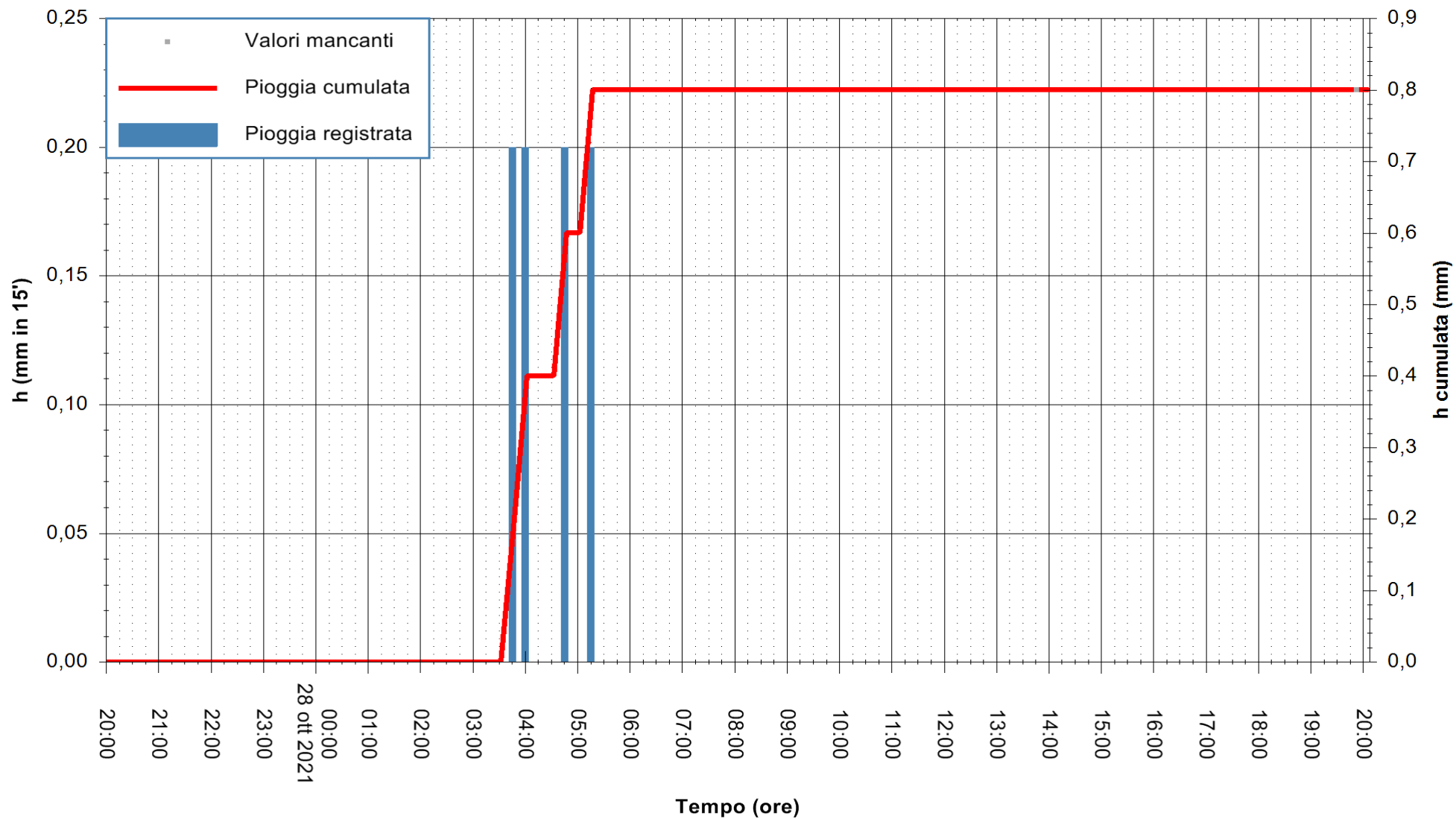

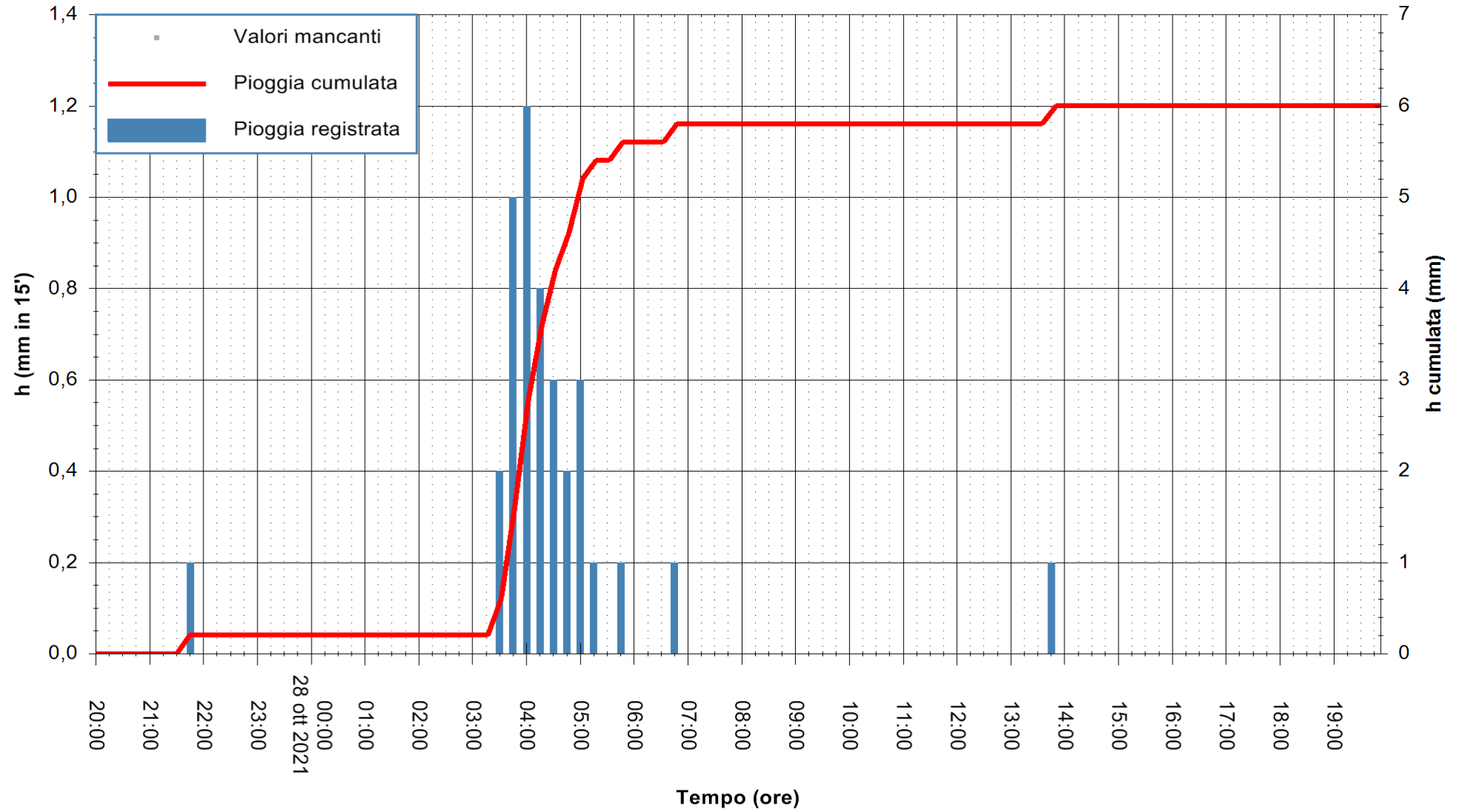

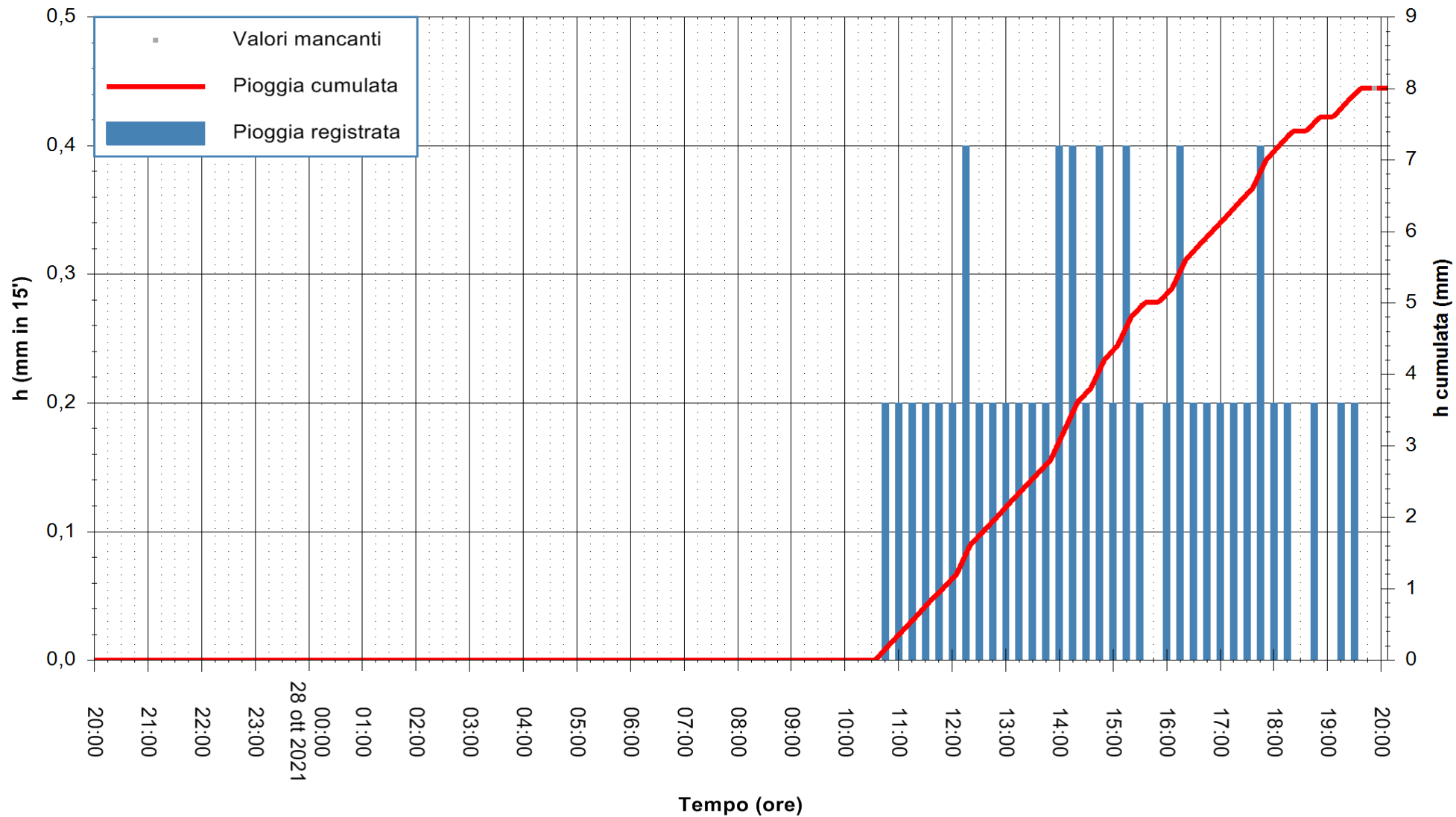

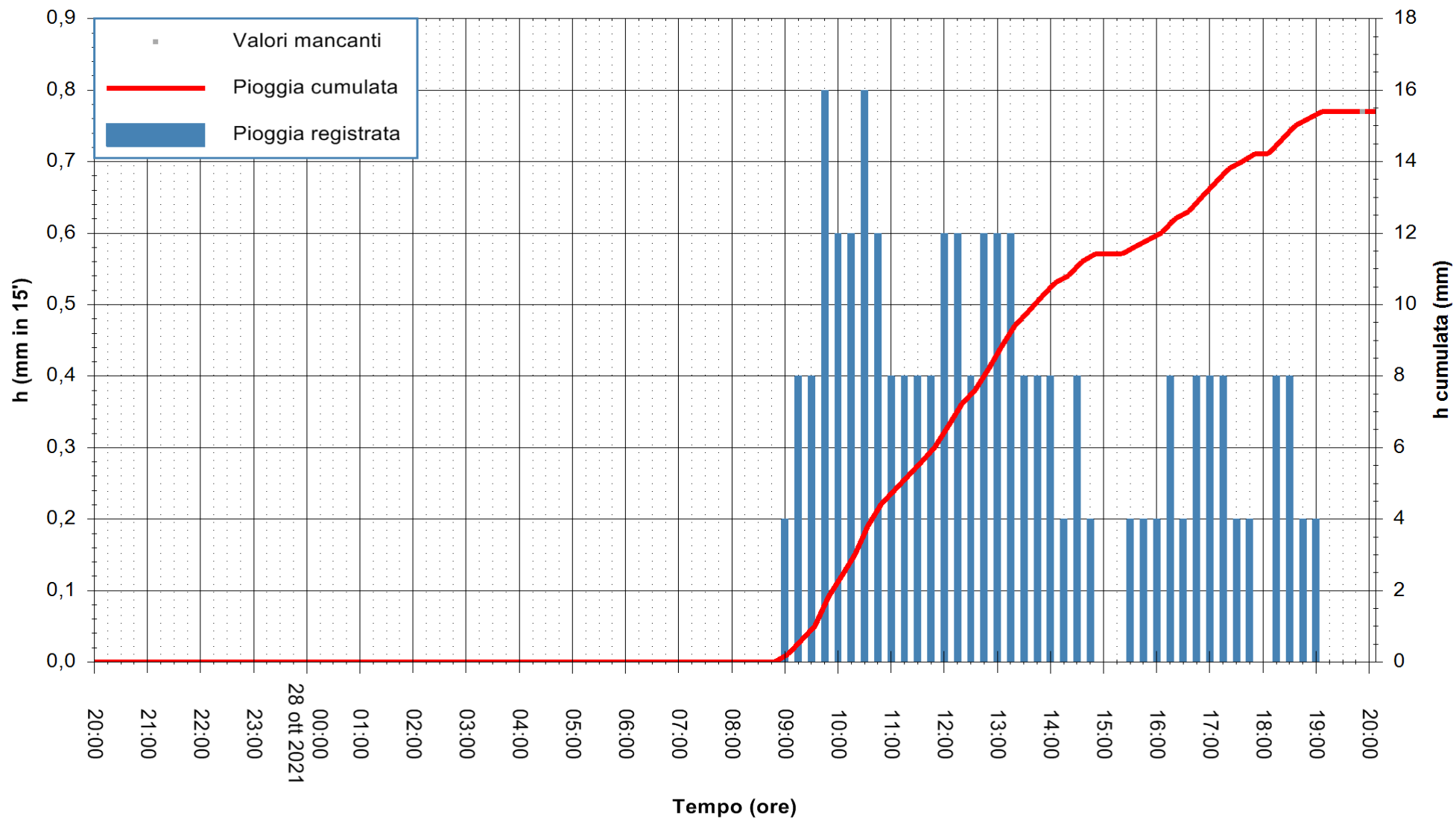

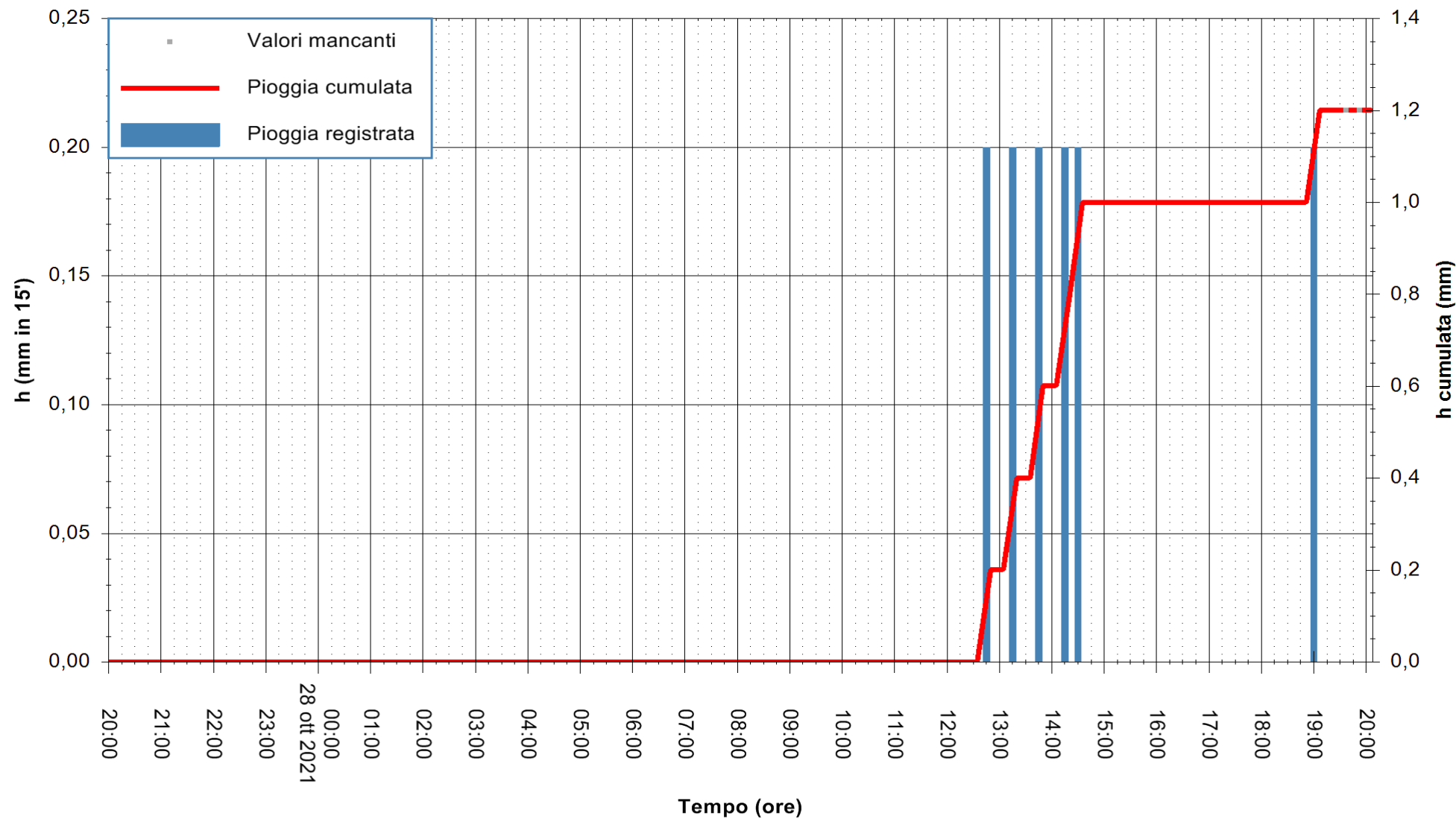

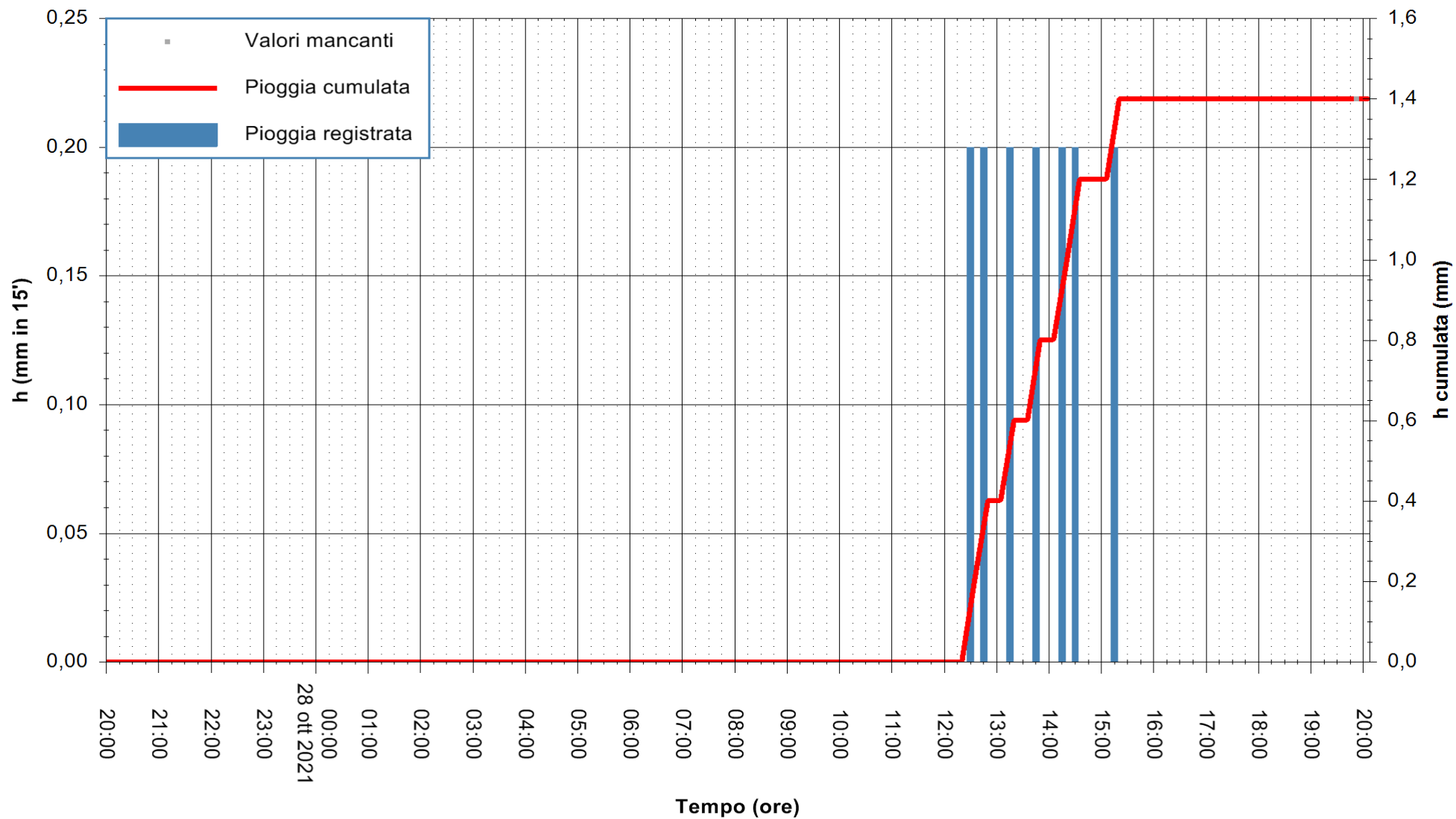

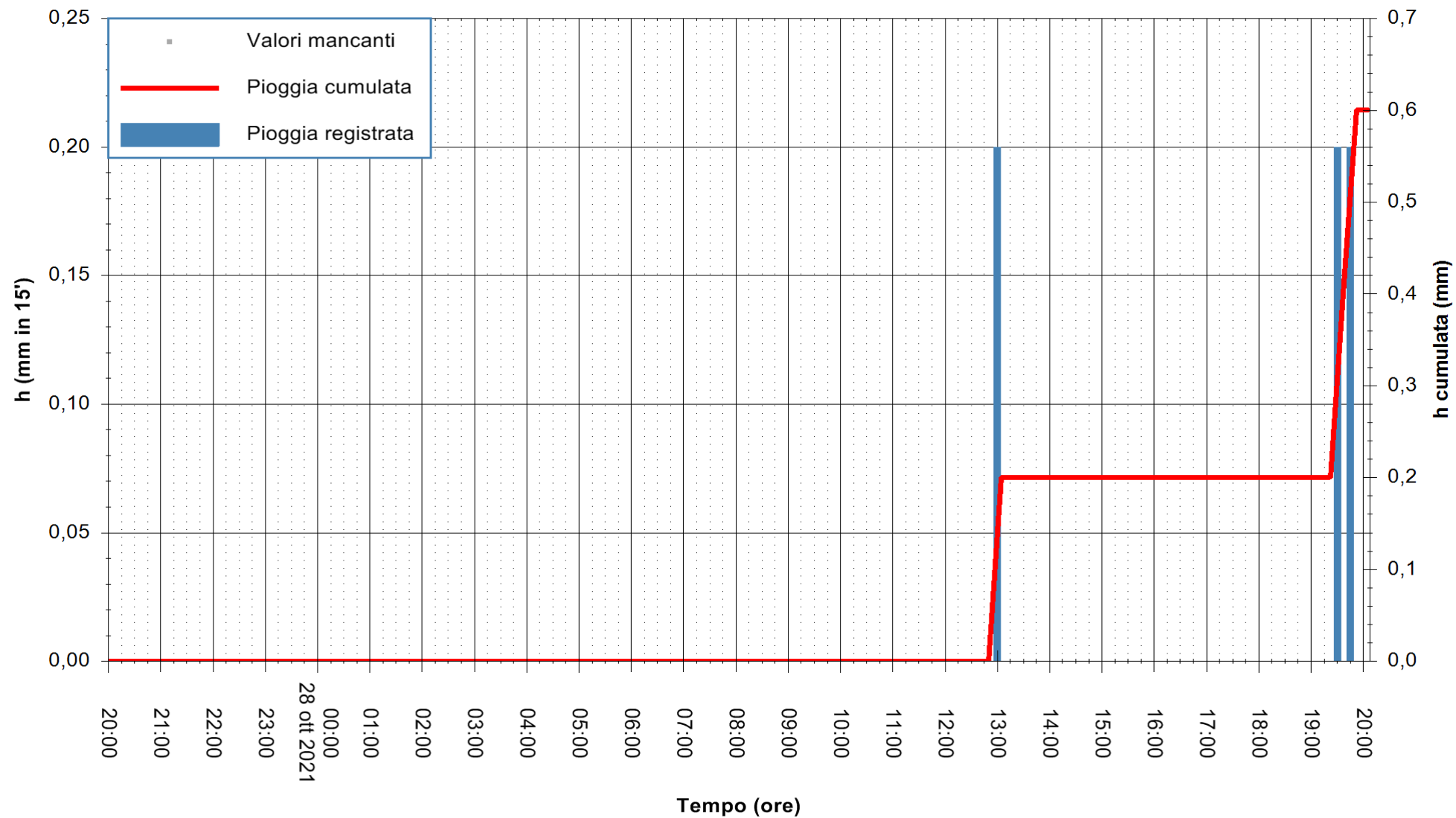

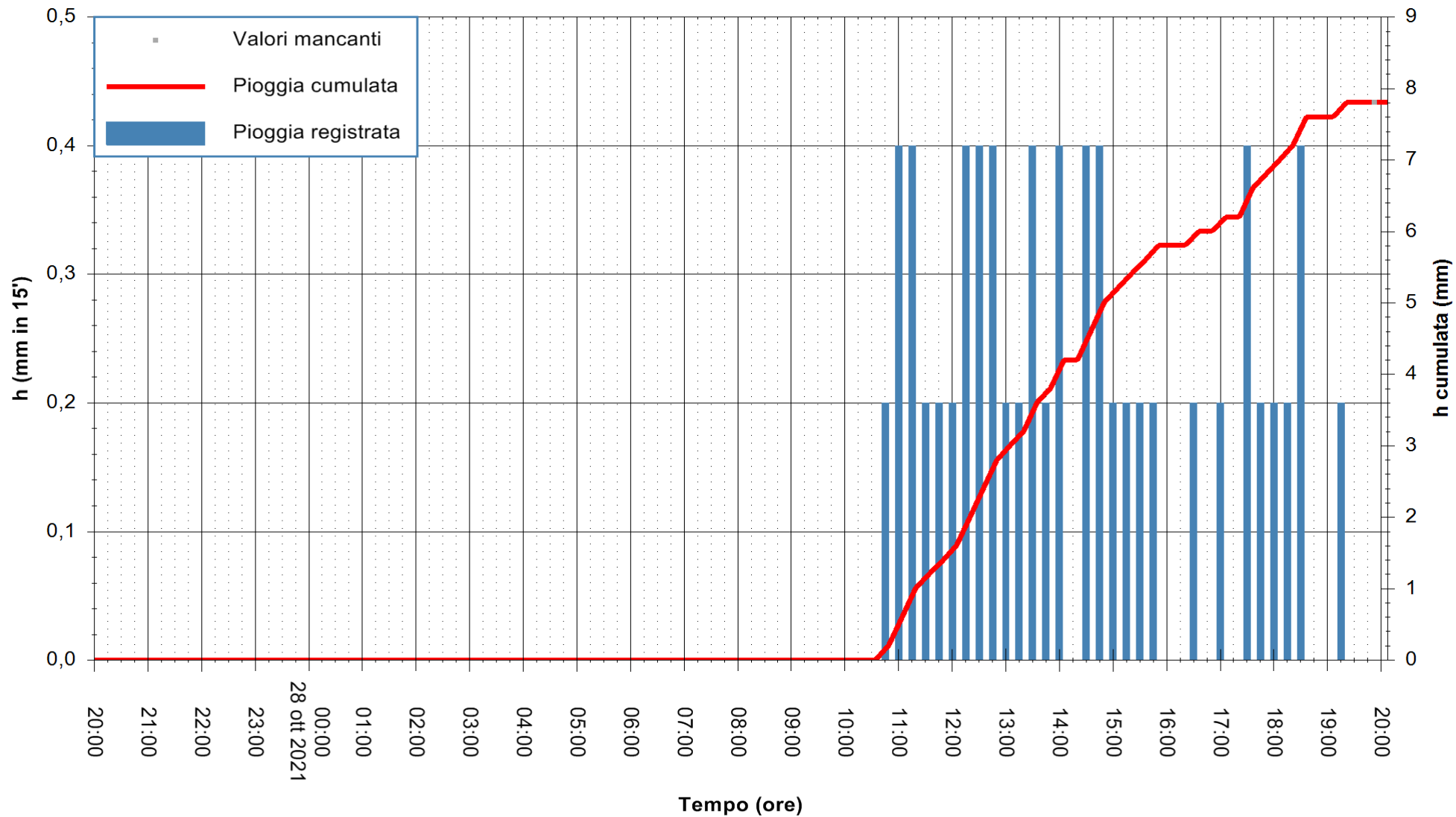

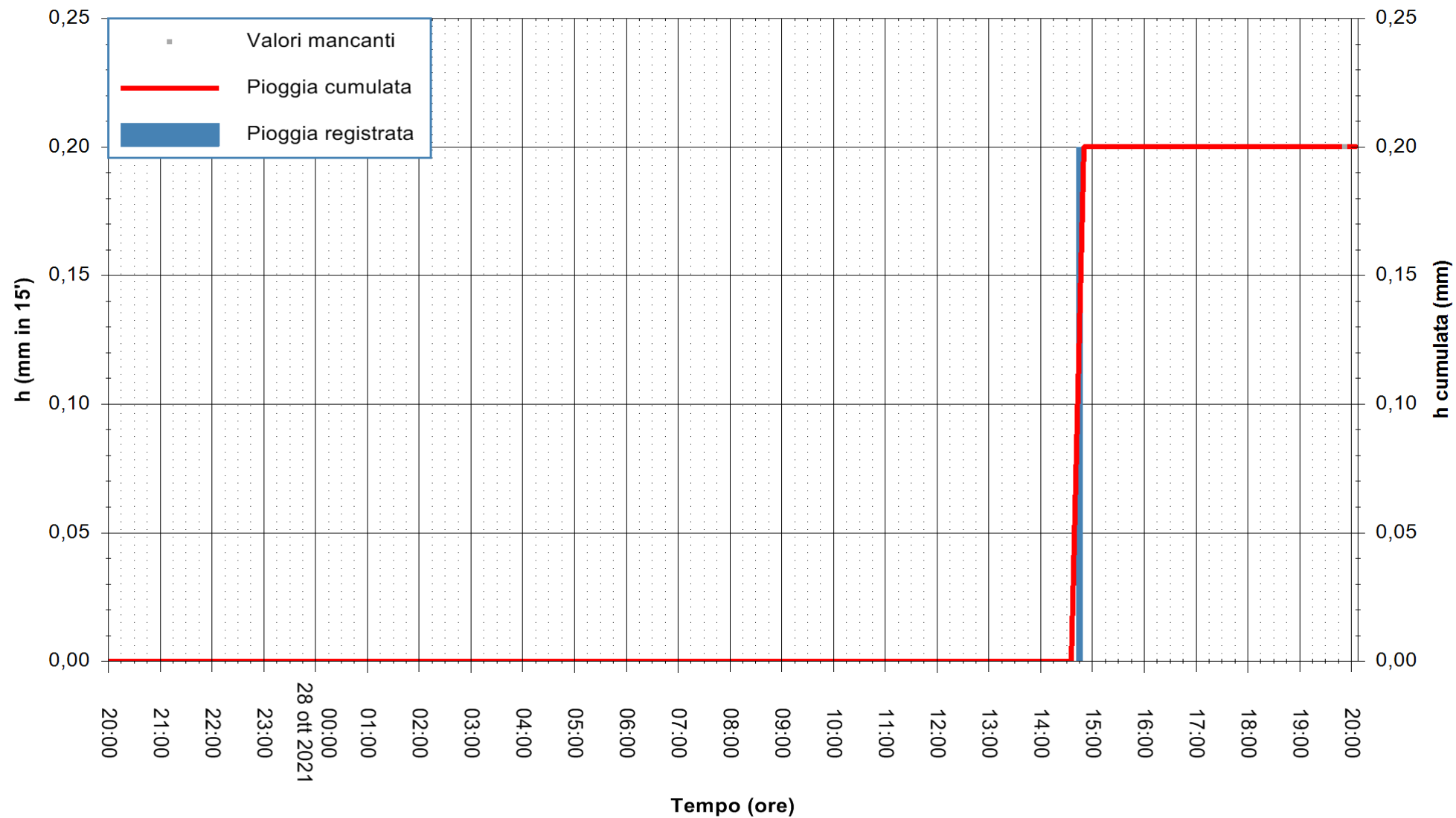

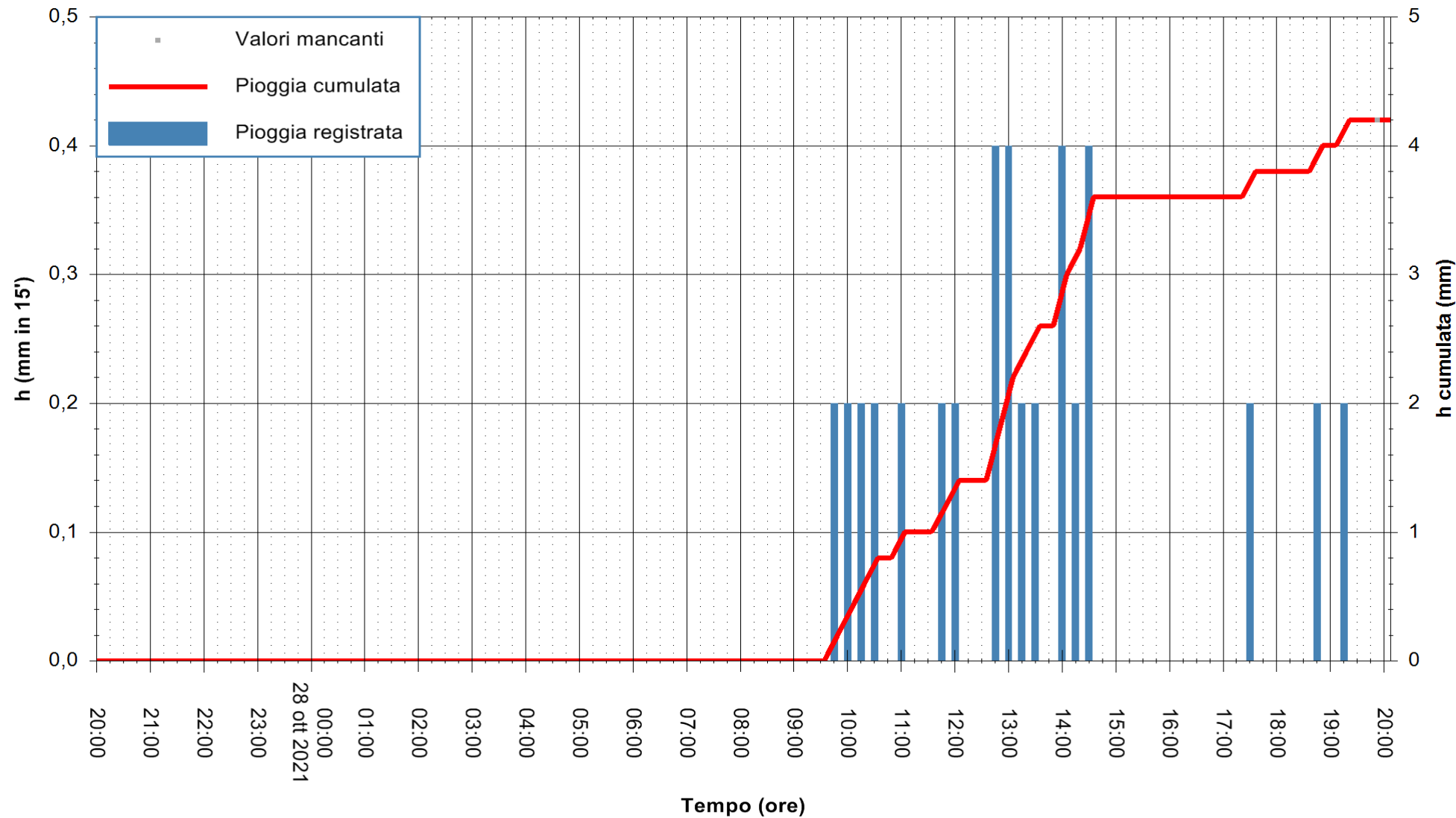

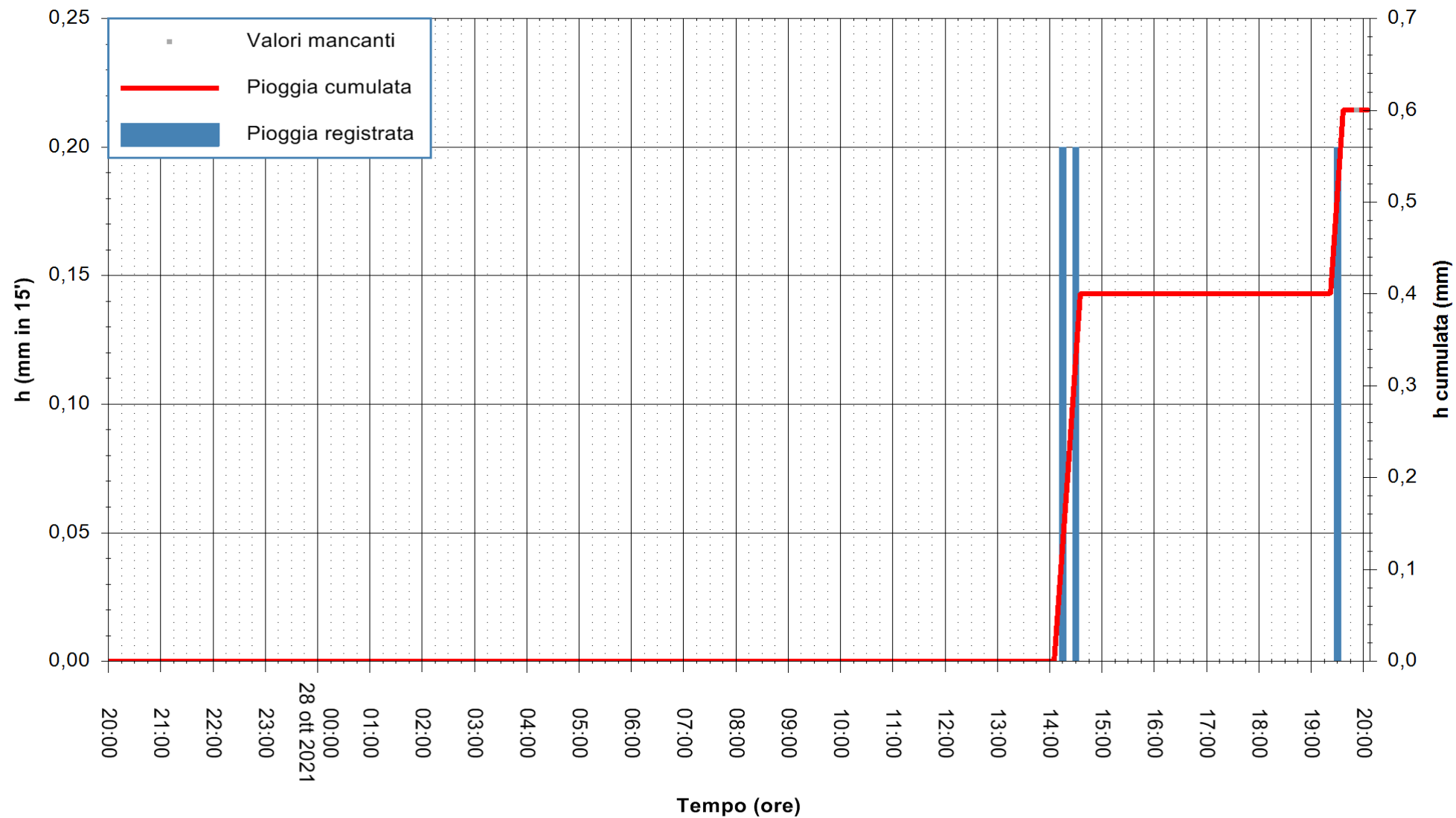

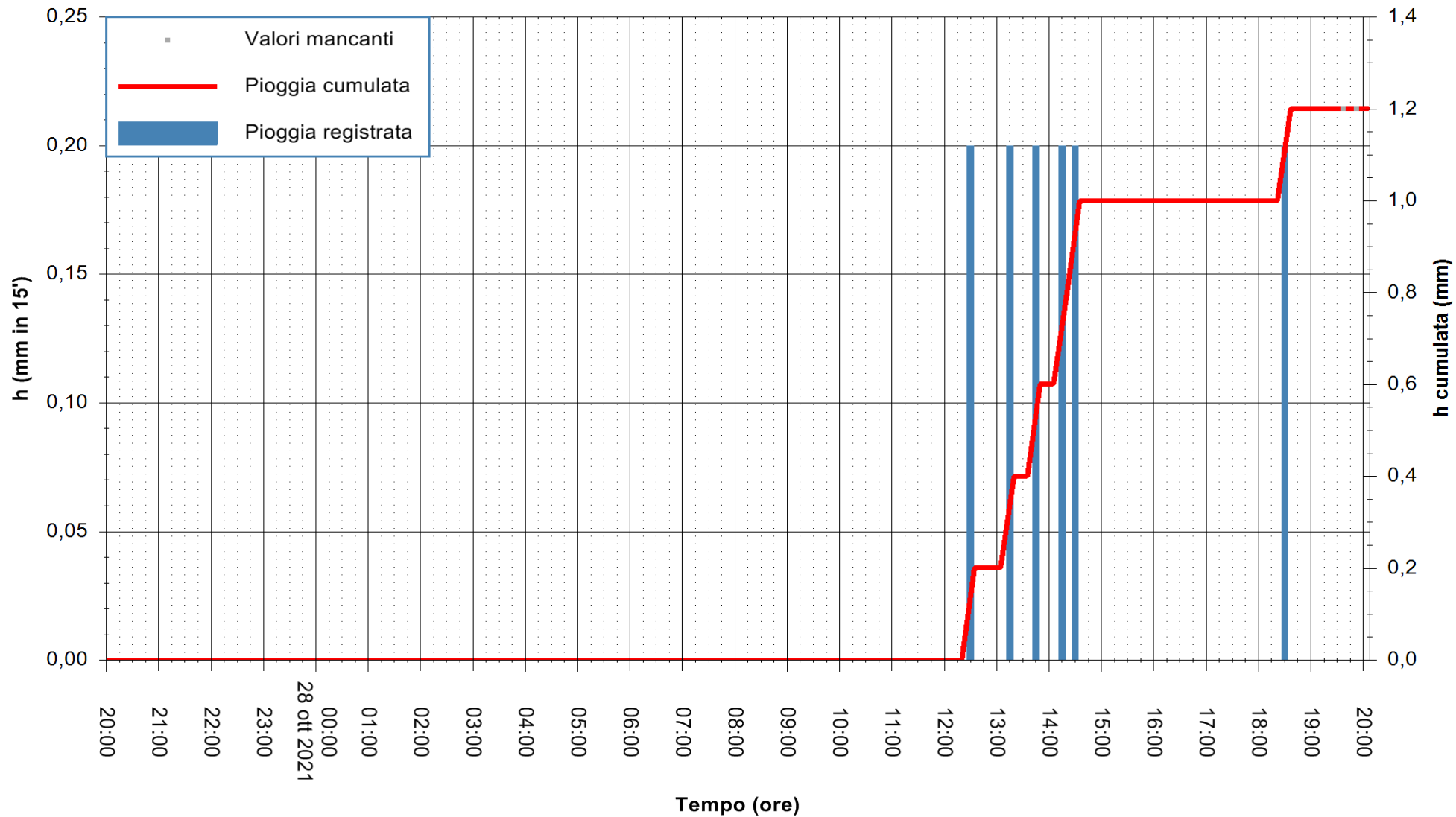

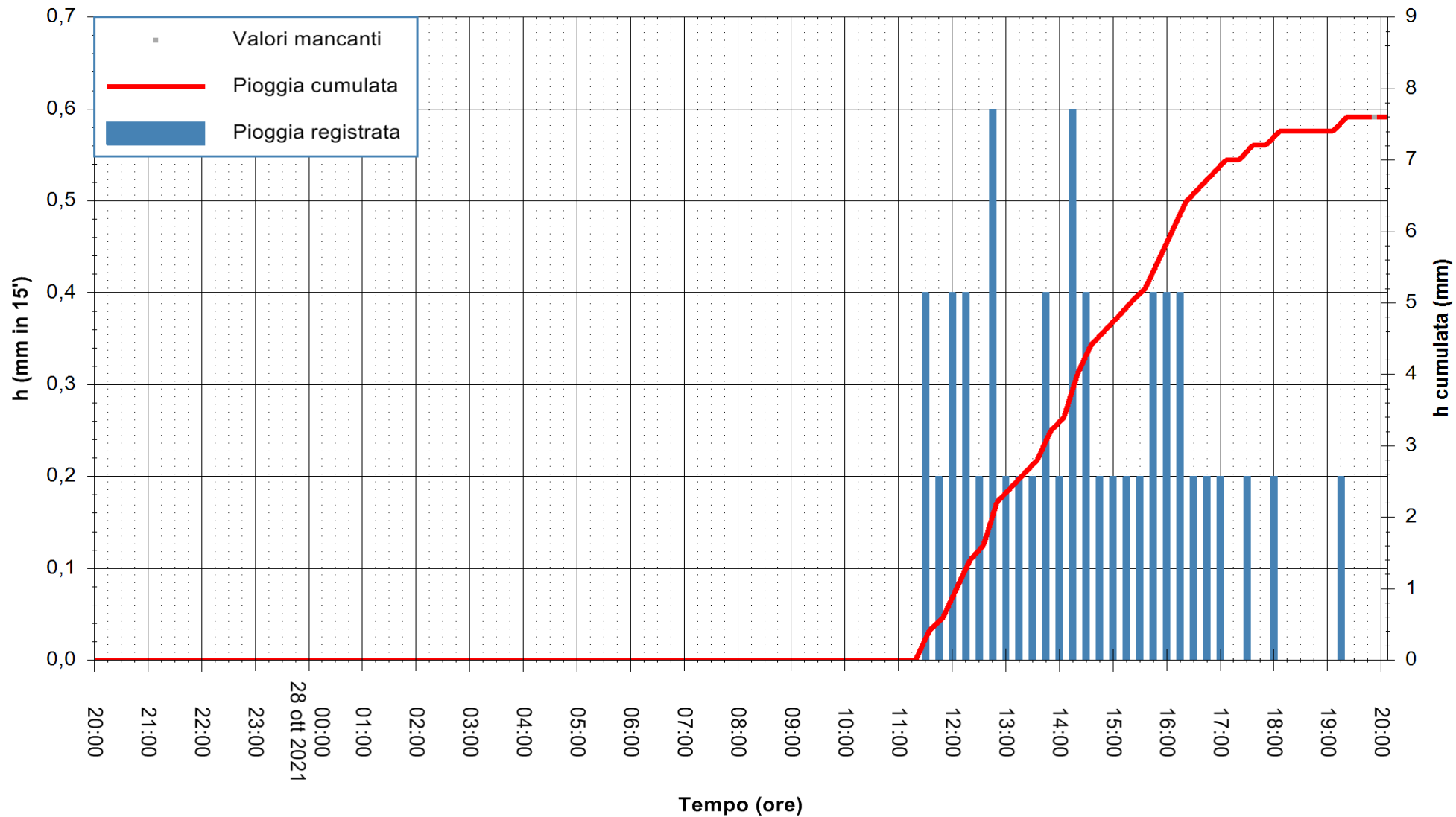

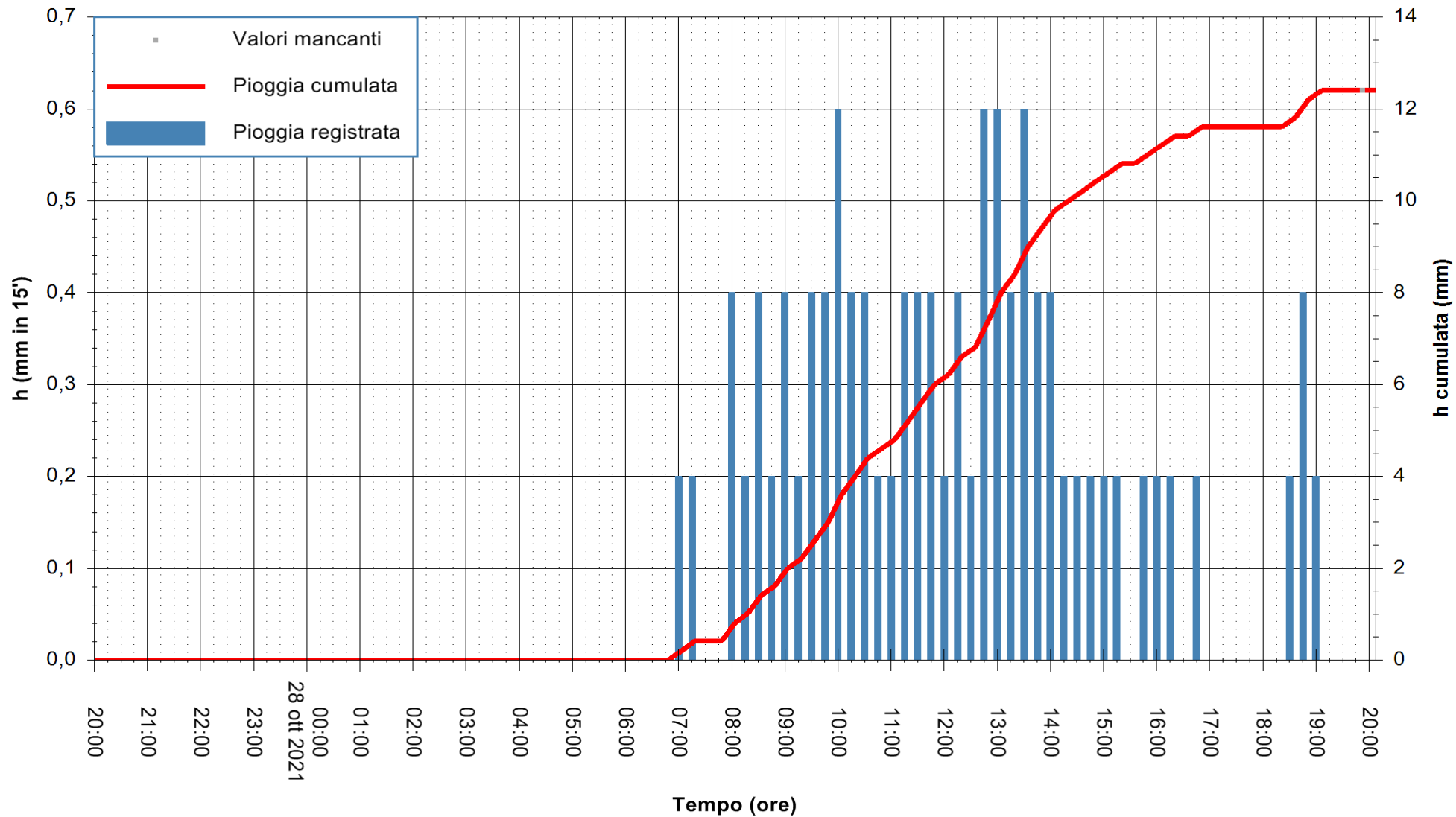

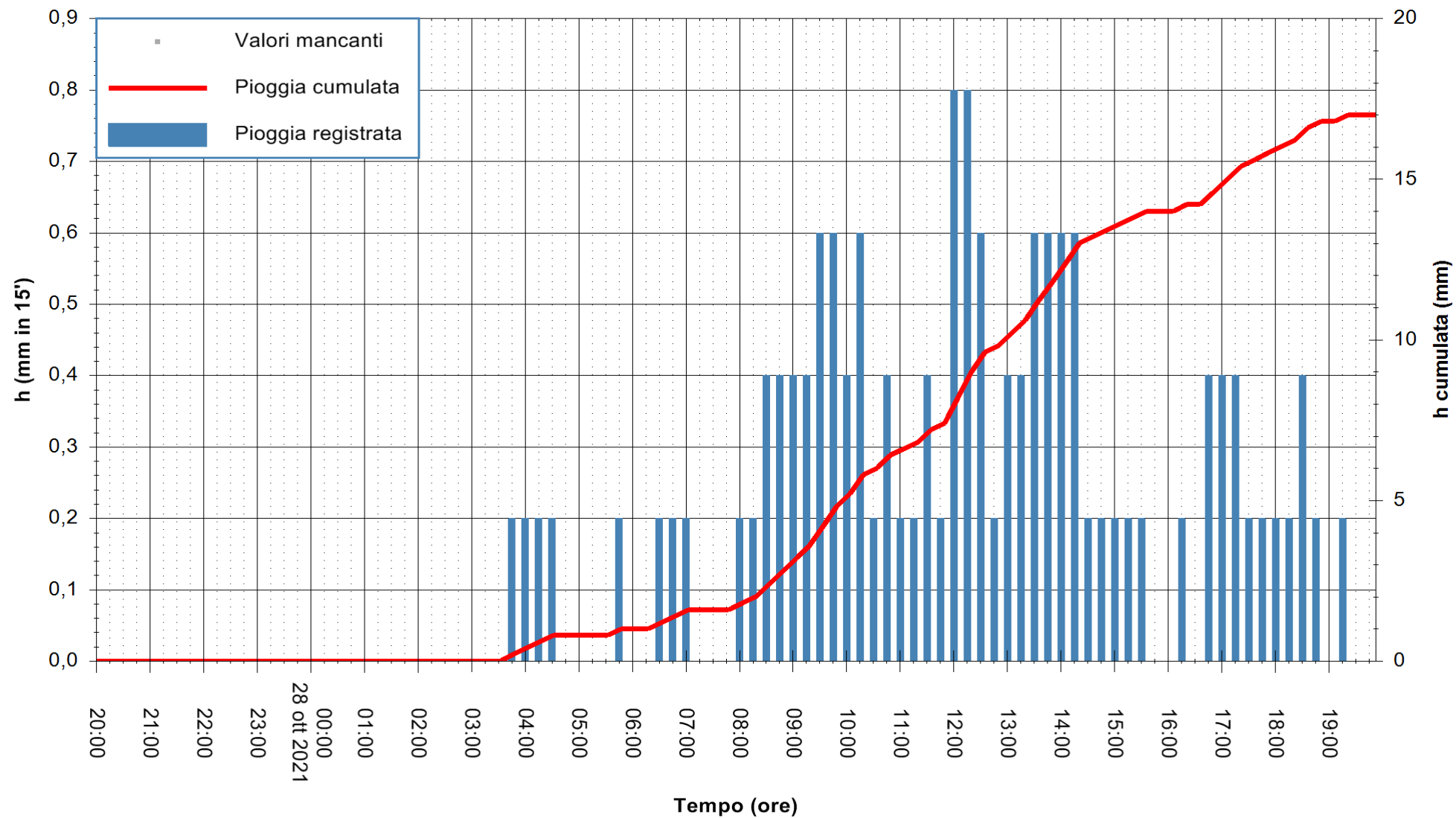

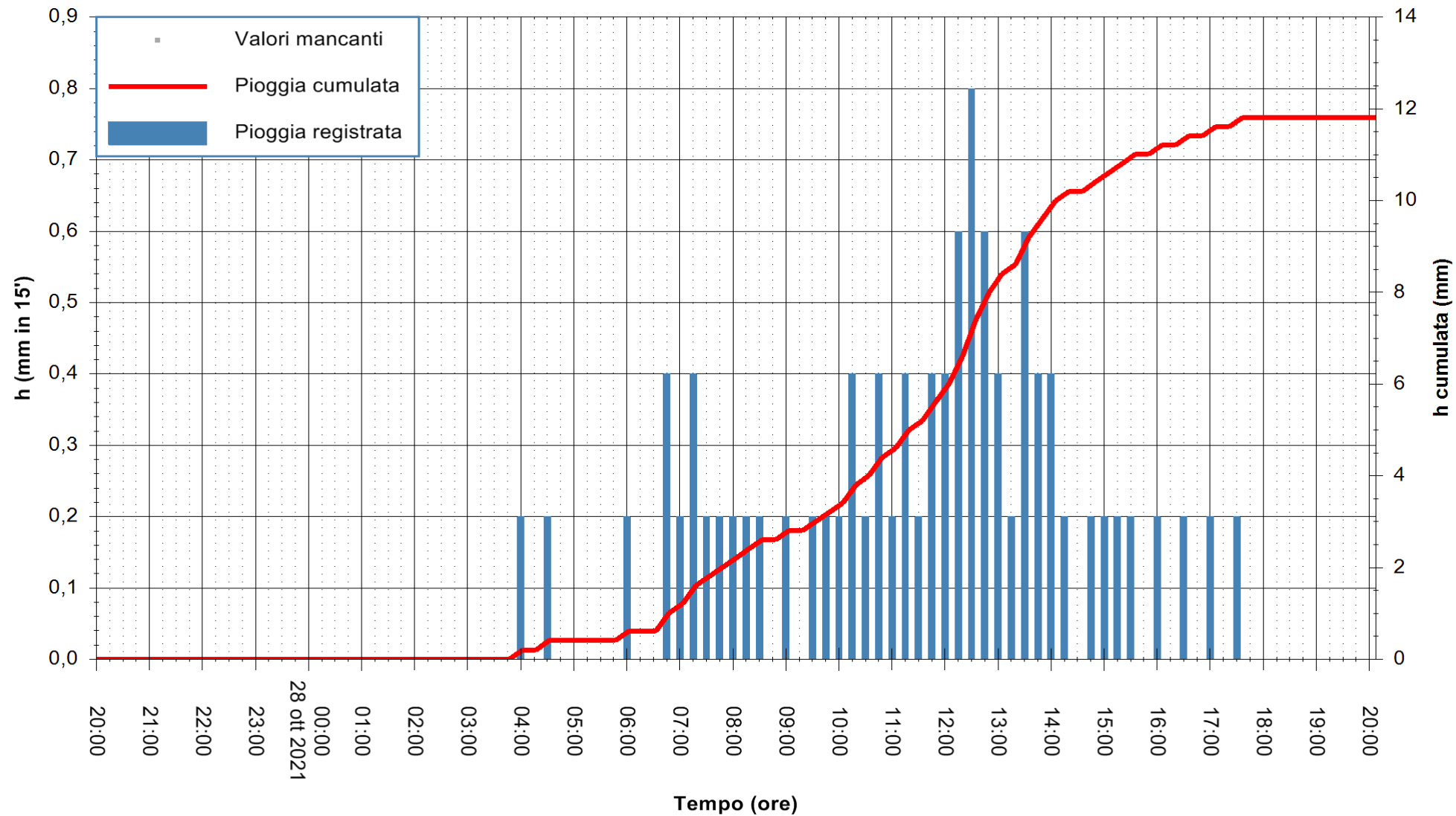

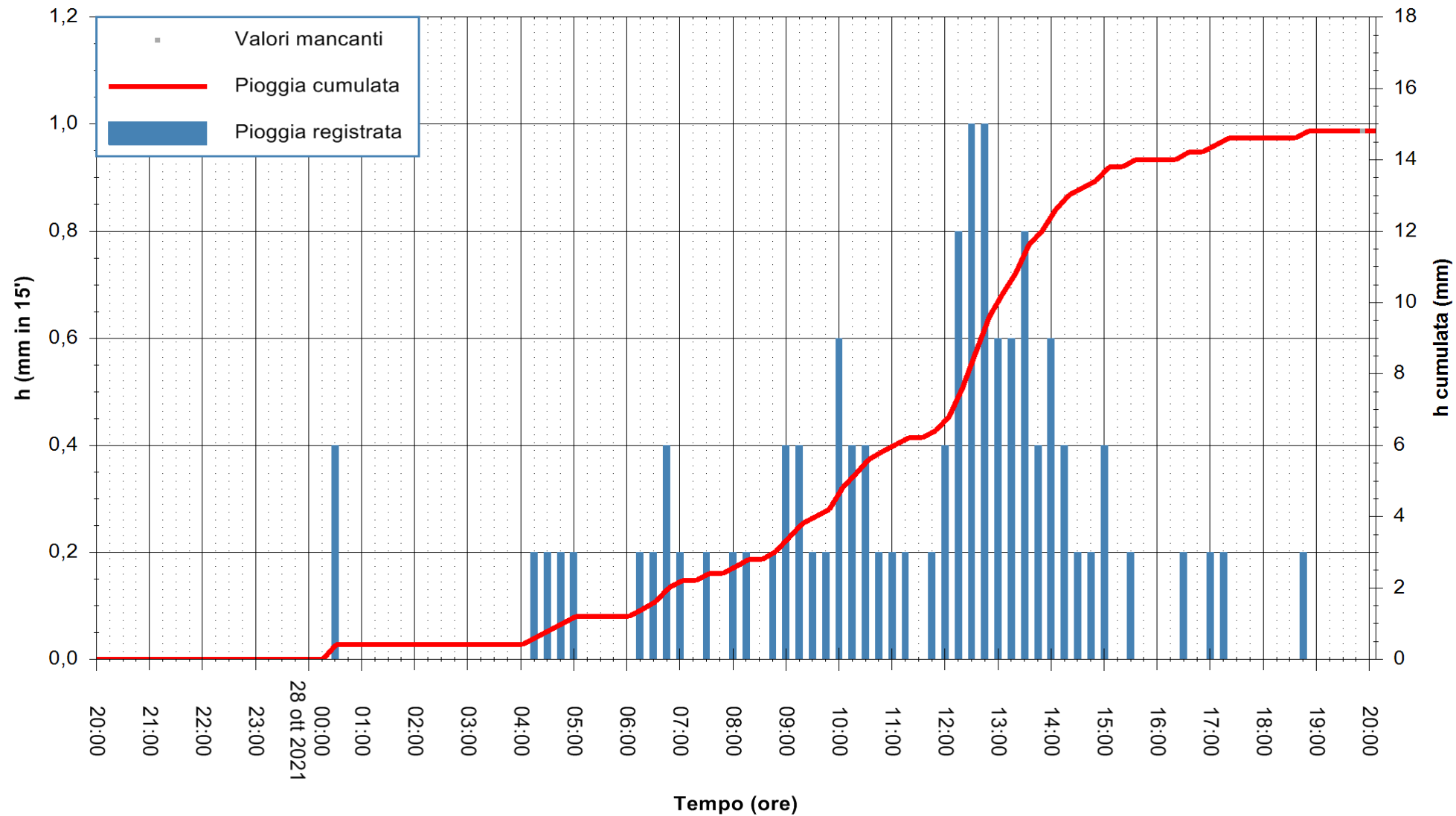

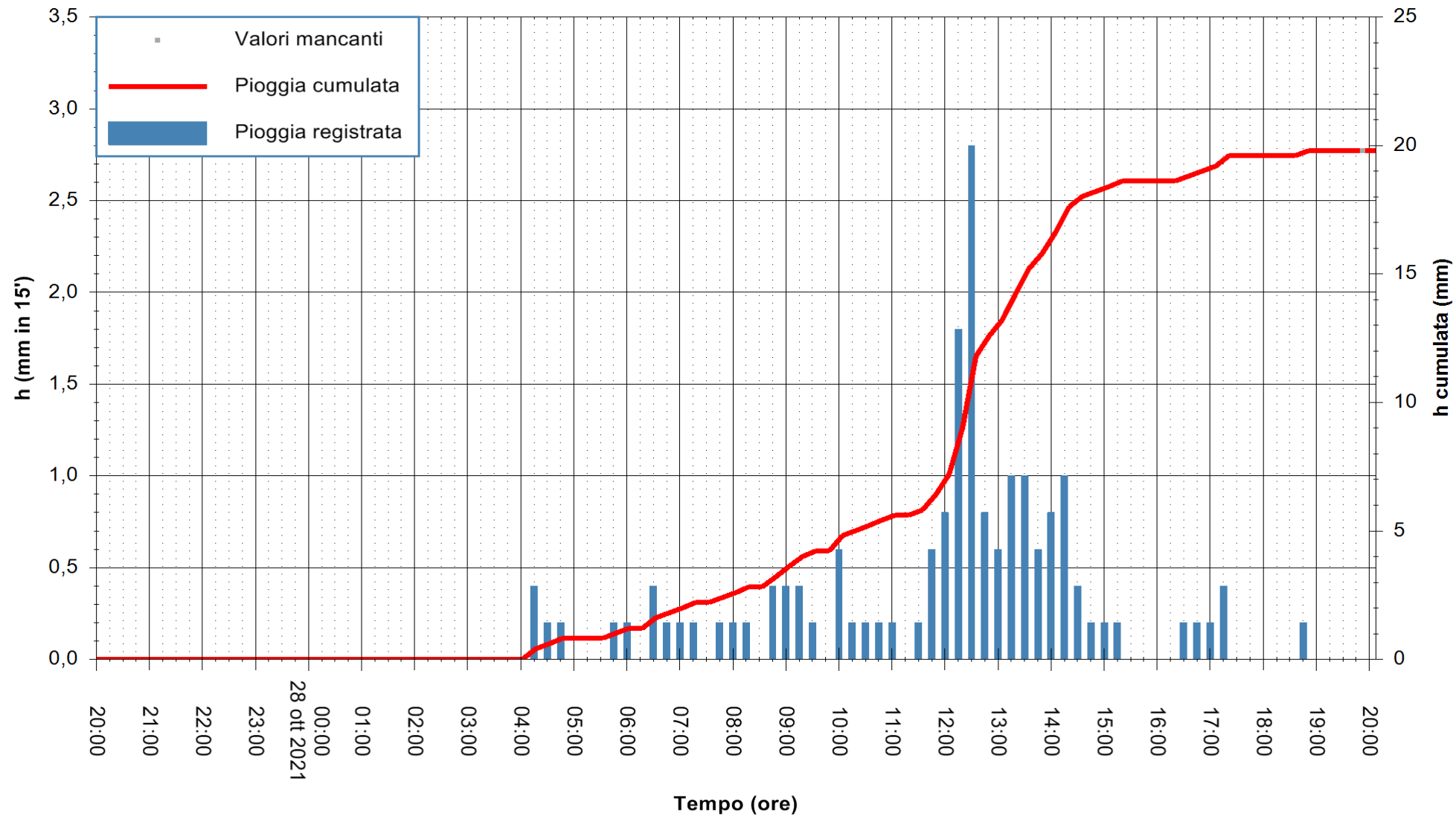

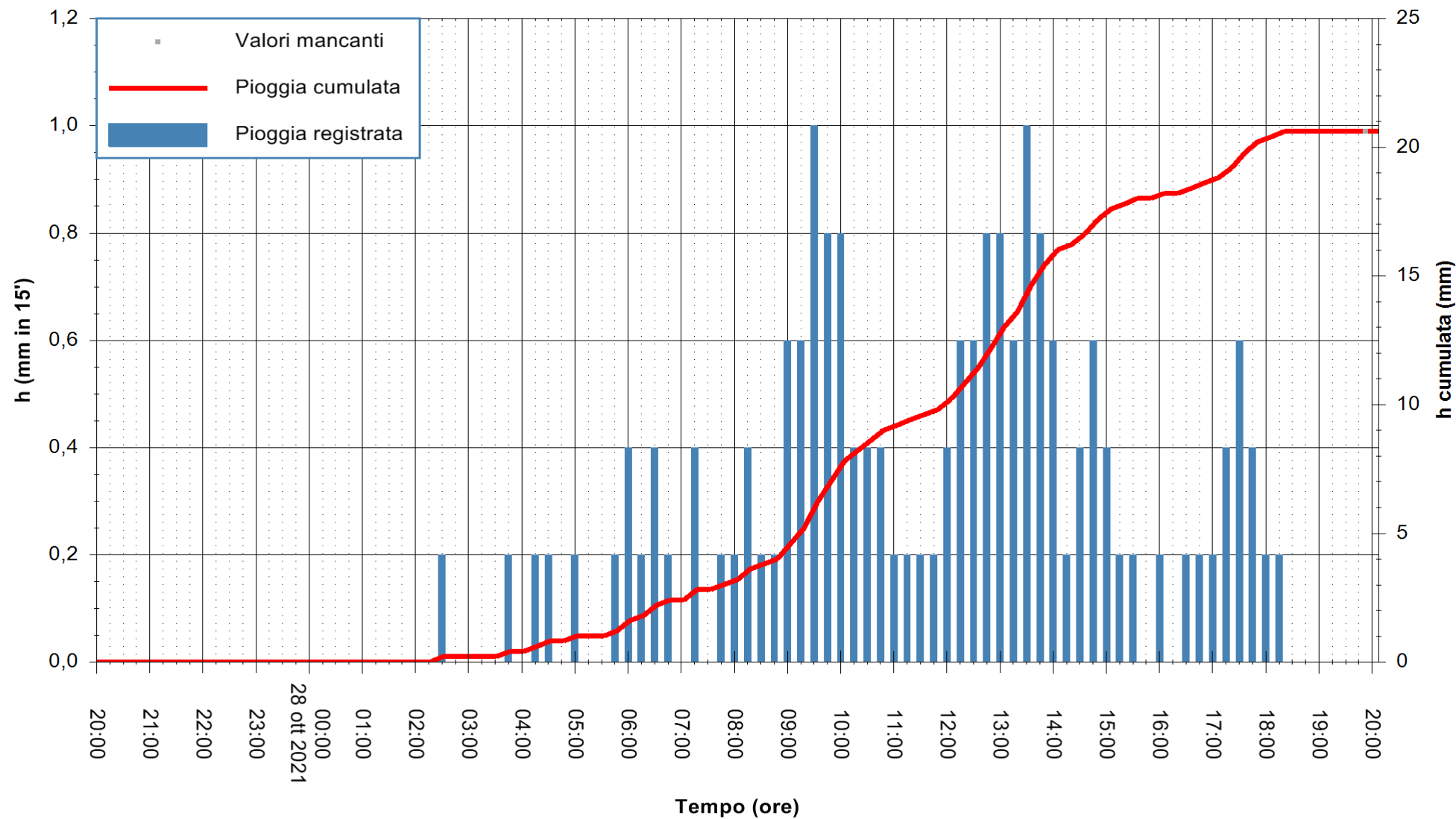

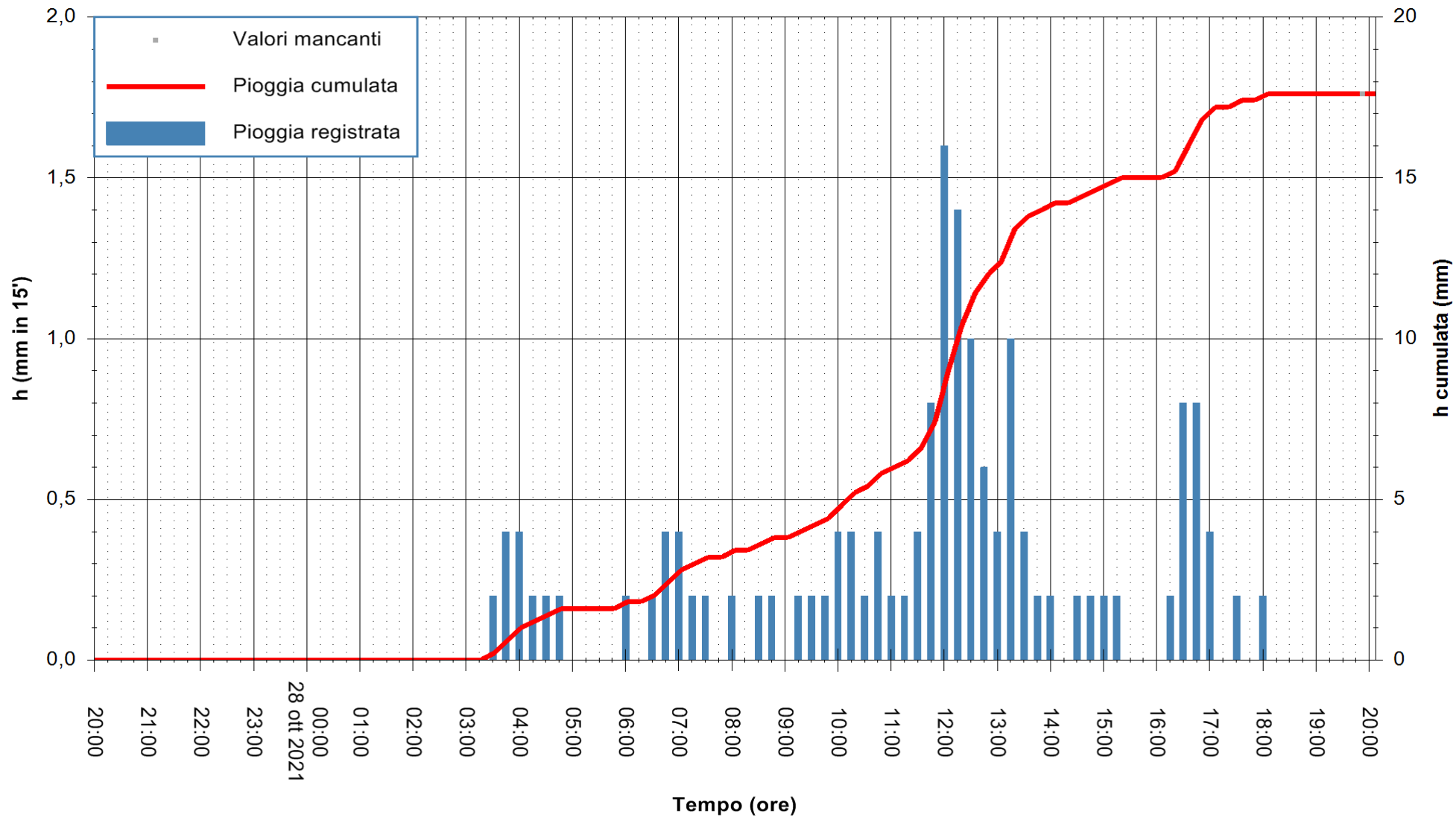

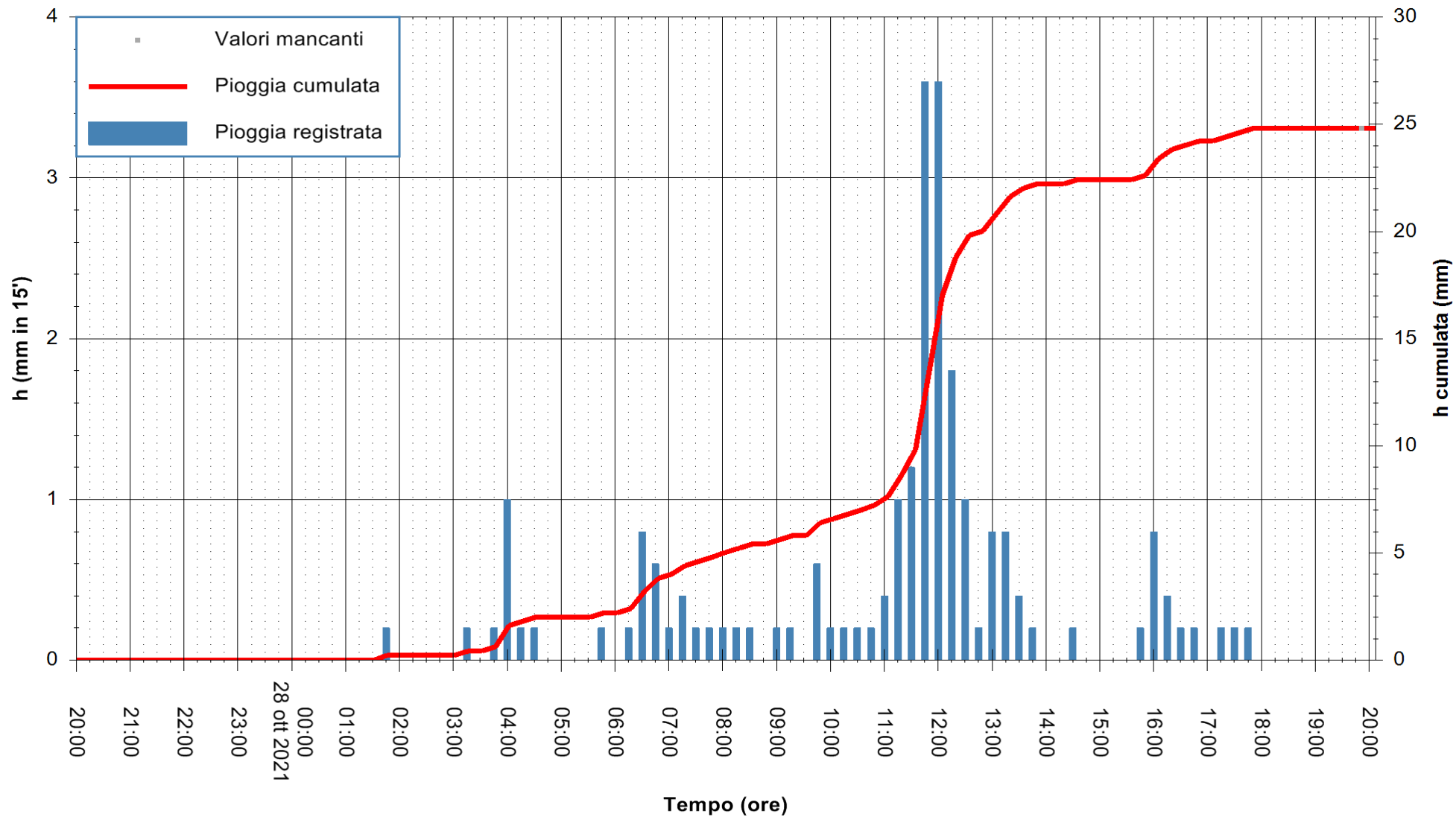

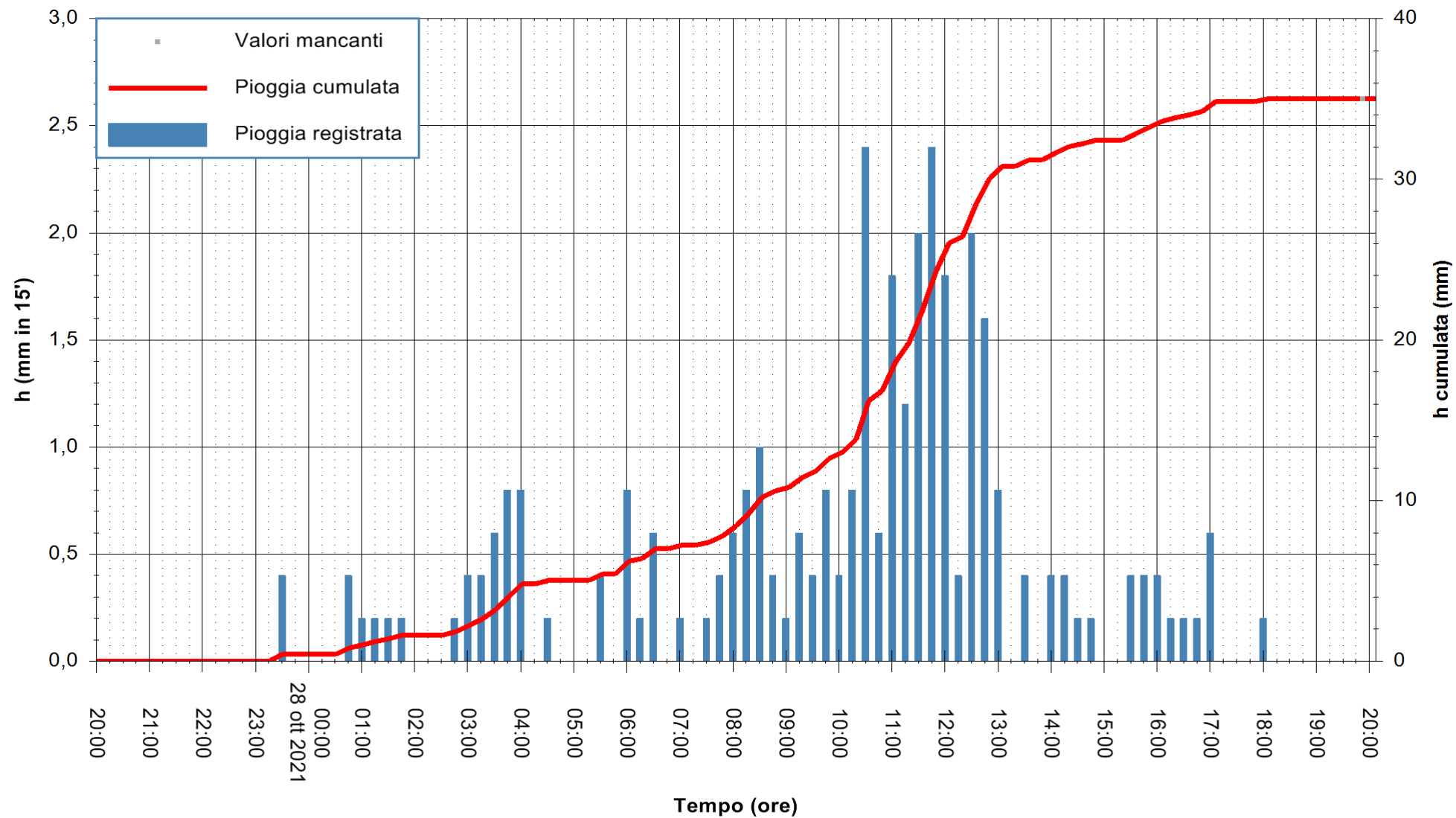

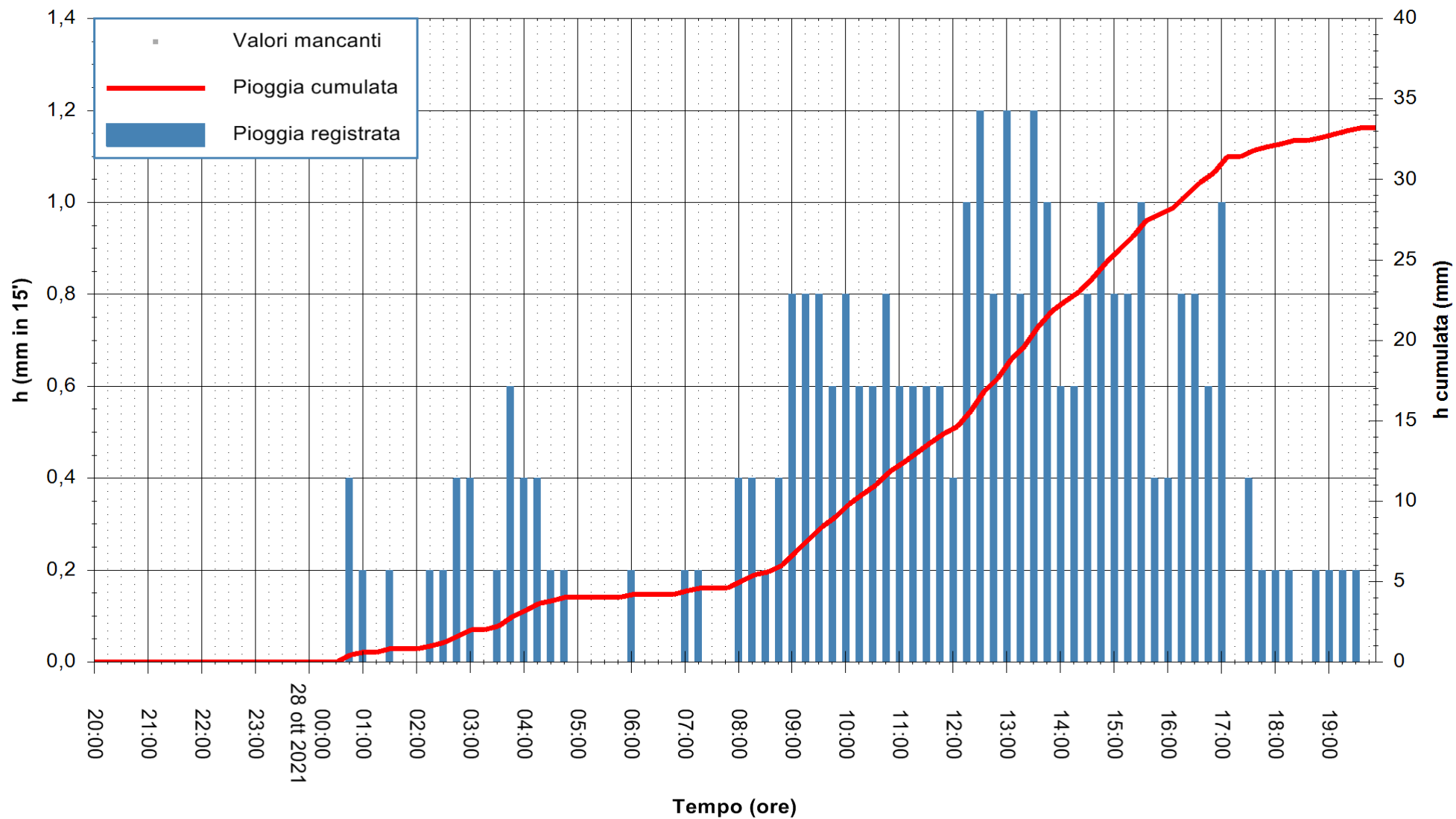

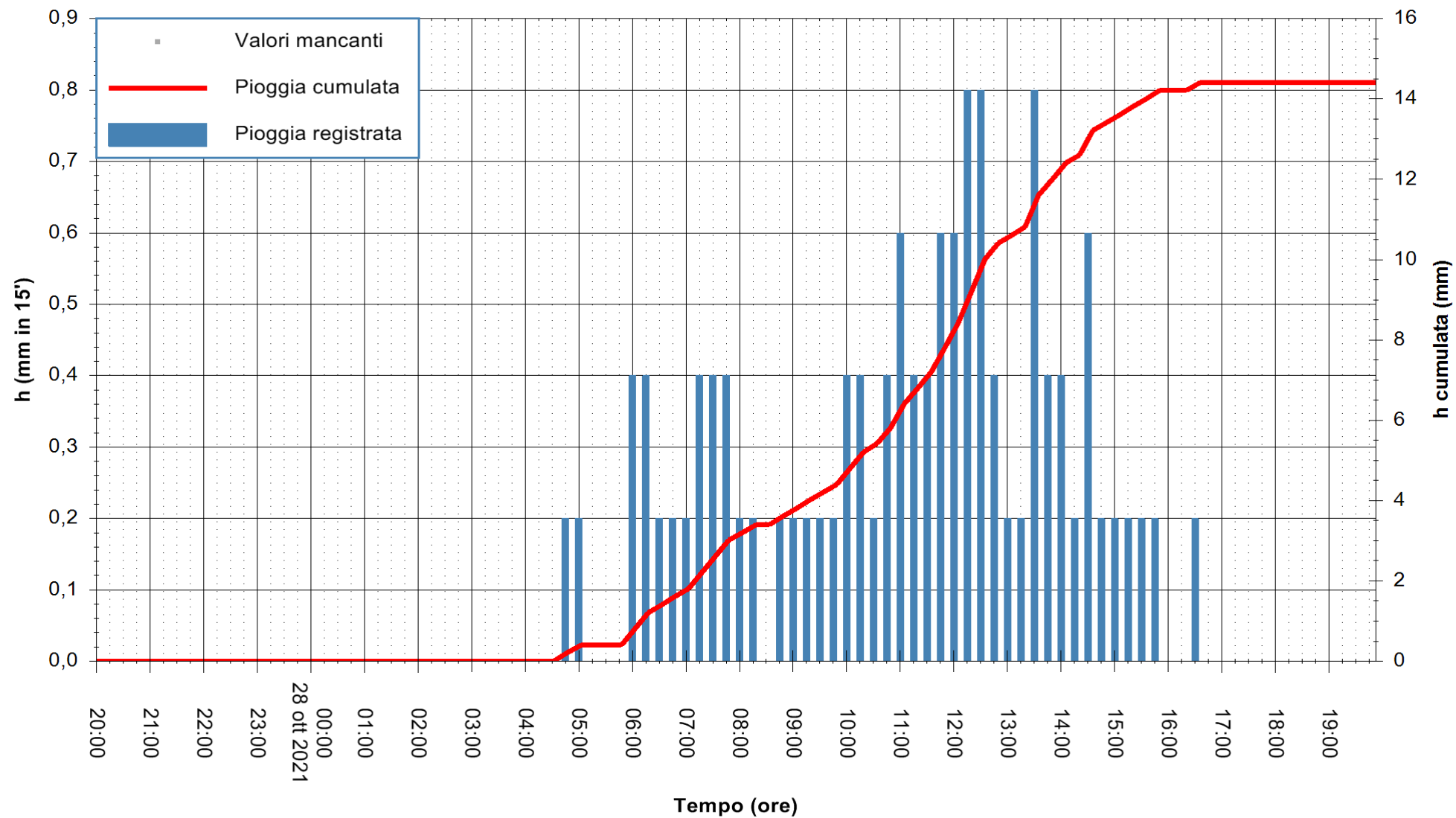

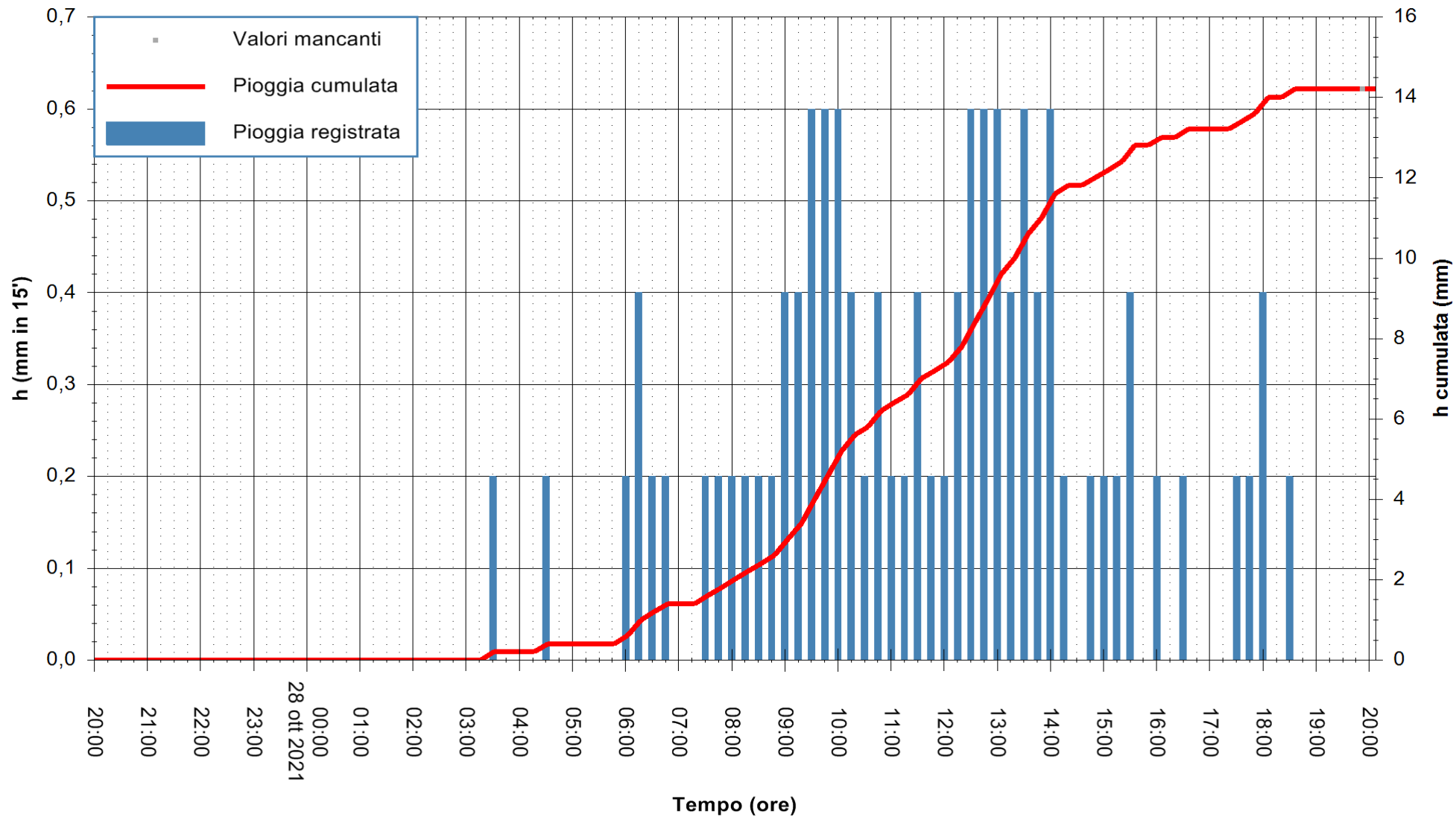

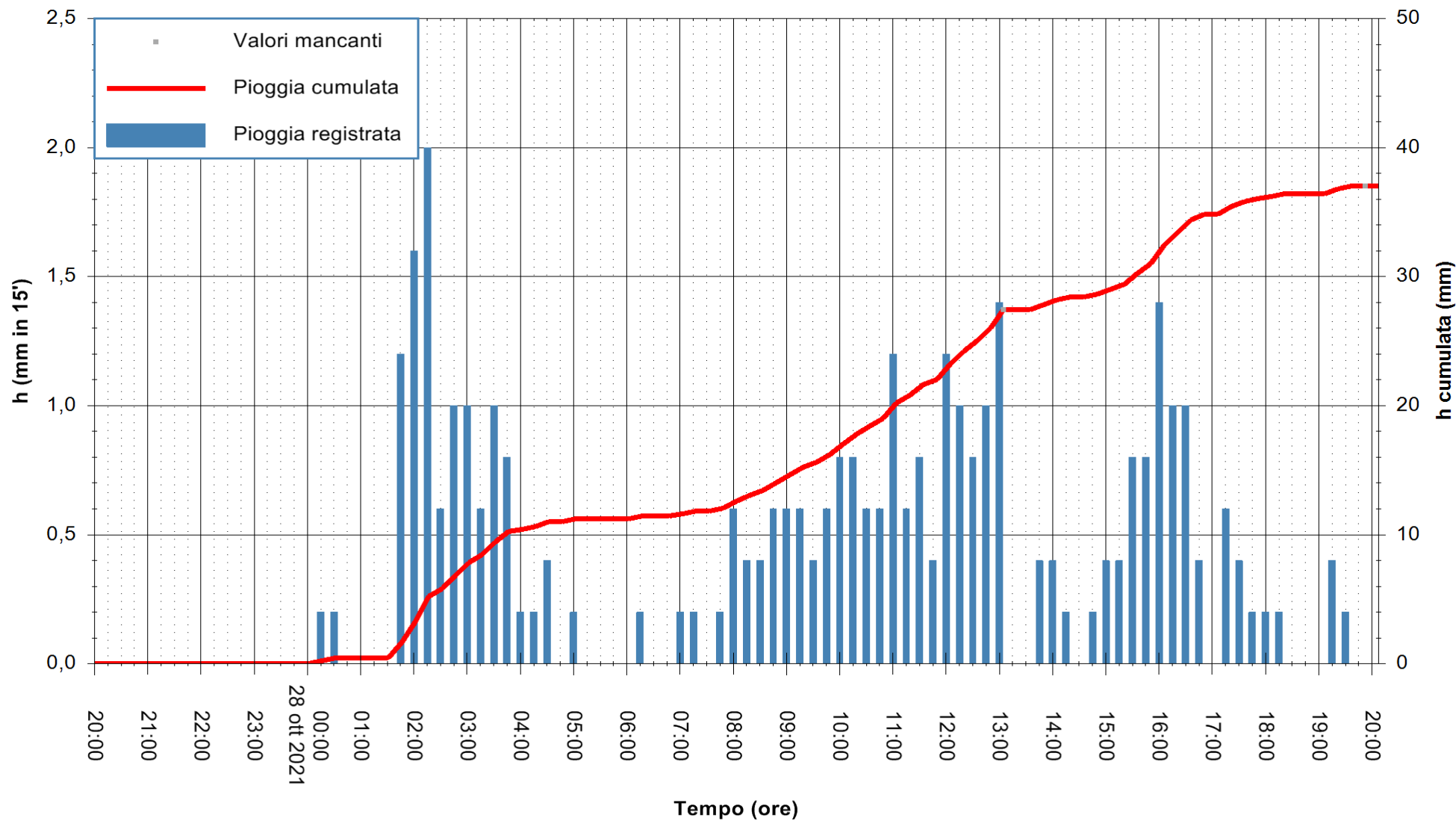

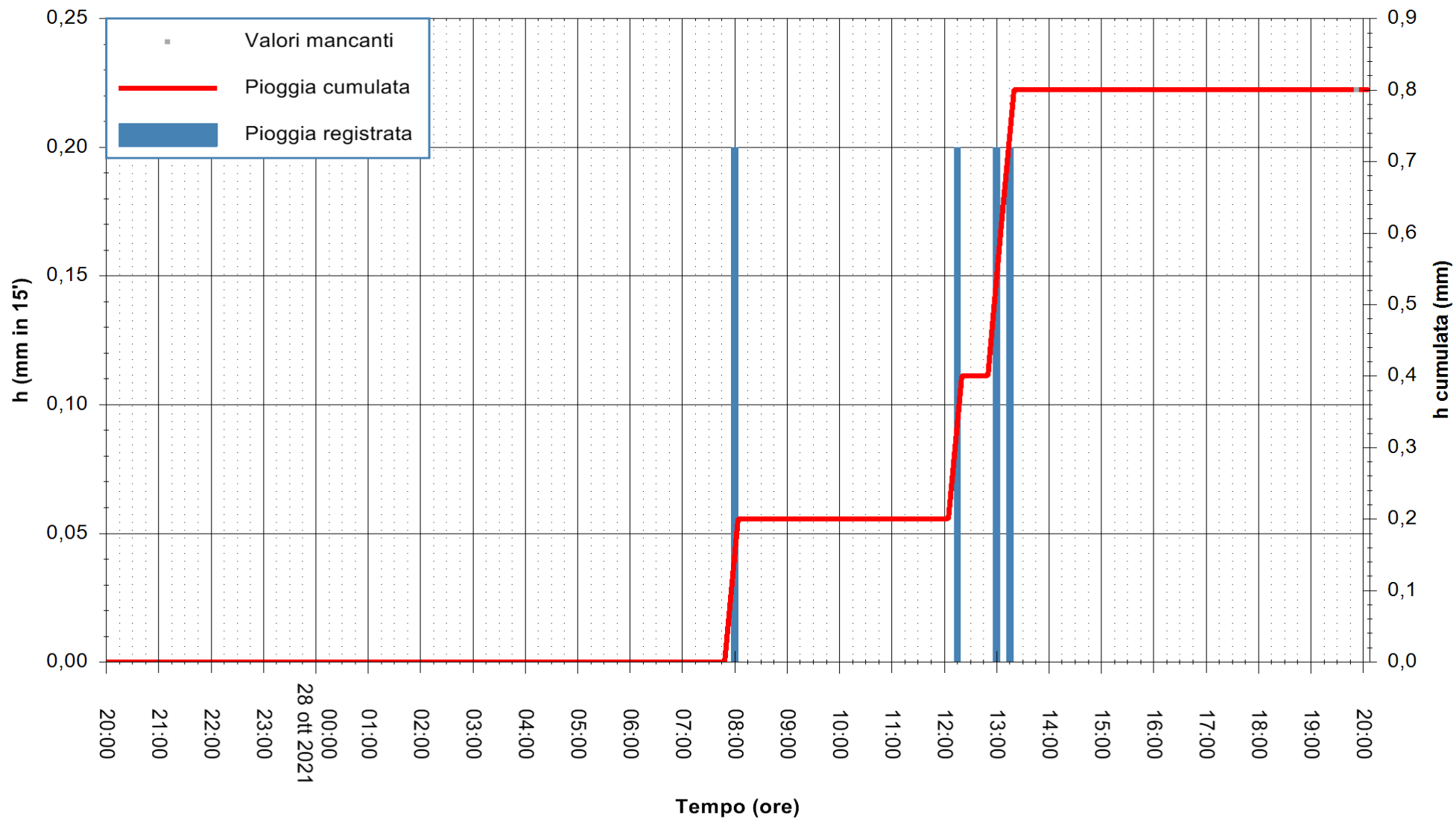

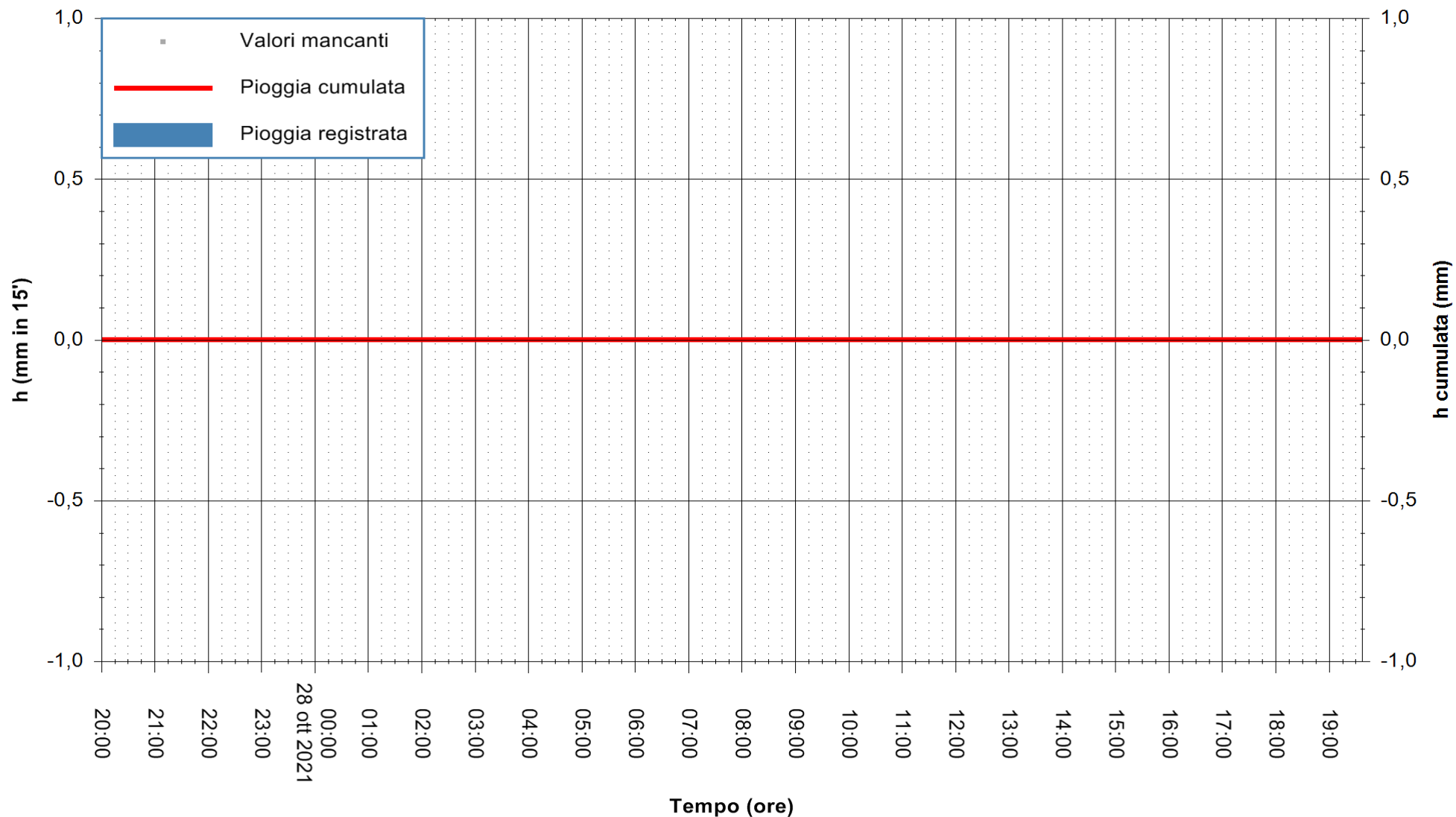

Stazione pluviometrica DIGA IS BARROCUS
Area DIGA IS BARROCUS

Pioggia registrata nelle ultime 24 ore
Estrazione dati delle ore 20:18 del 28/10/2021
Ultimo dato disponibile: 28/10/2021 alle 19:45



ARPAS
F.to il Dirigente Responsabile
Dott. Giuseppe Bianco

REGIONE AUTÒNOMA DE SARDIGNA
REGIONE AUTONOMA DELLA SARDEGNA

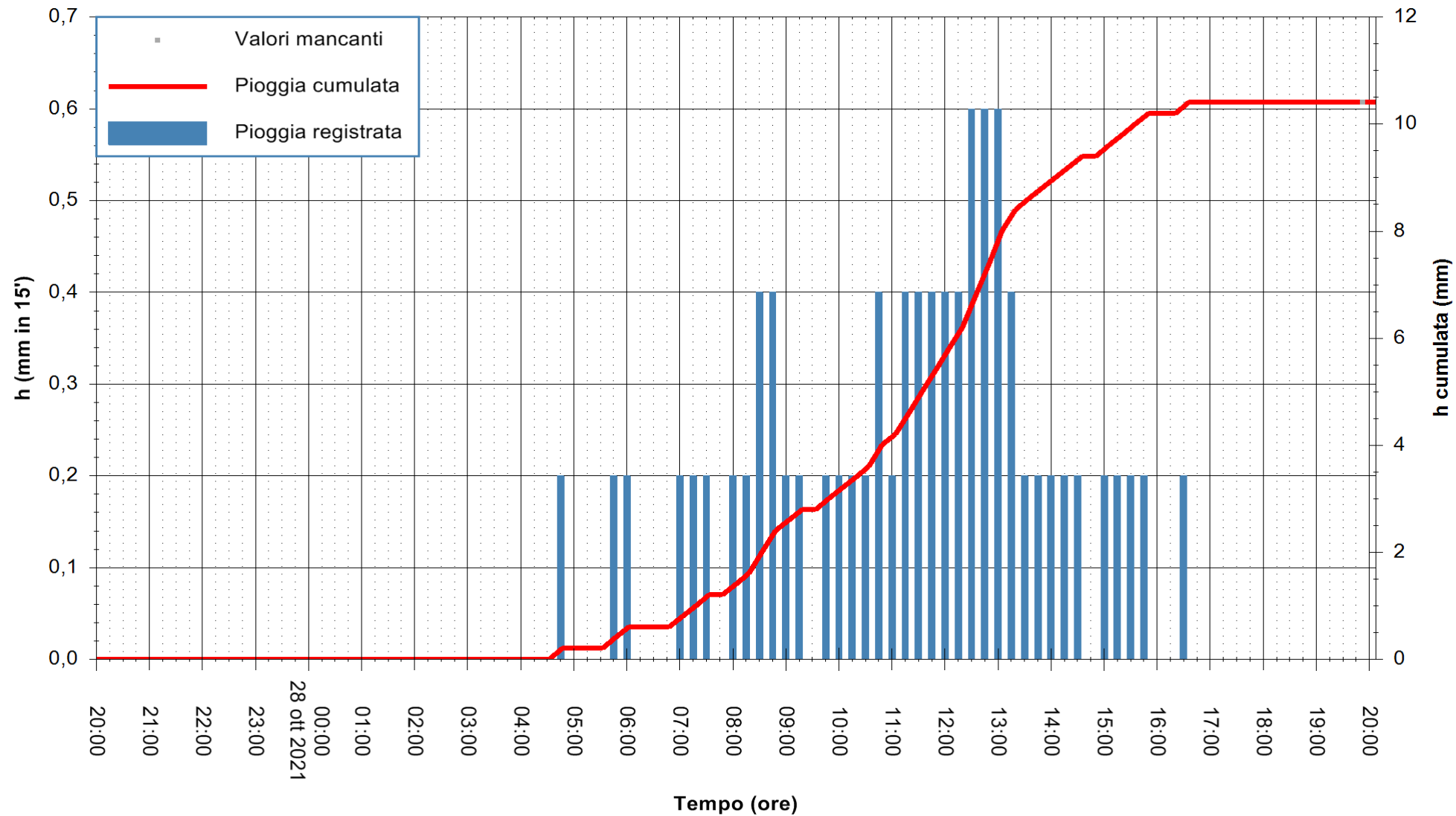

Stazione pluviometrica DIGA RIO LENI
Area DIGA RIO LENI
Pioggia registrata nelle ultime 24 ore
Estrazione dati delle ore 20:18 del 28/10/2021
Ultimo dato disponibile: 28/10/2021 alle 19:45



ARPAS
F.to il Dirigente Responsabile
Dott. Giuseppe Bianco

REGIONE AUTONOMA DE SARDIGNA
REGIONE AUTONOMA DELLA SARDEGNA

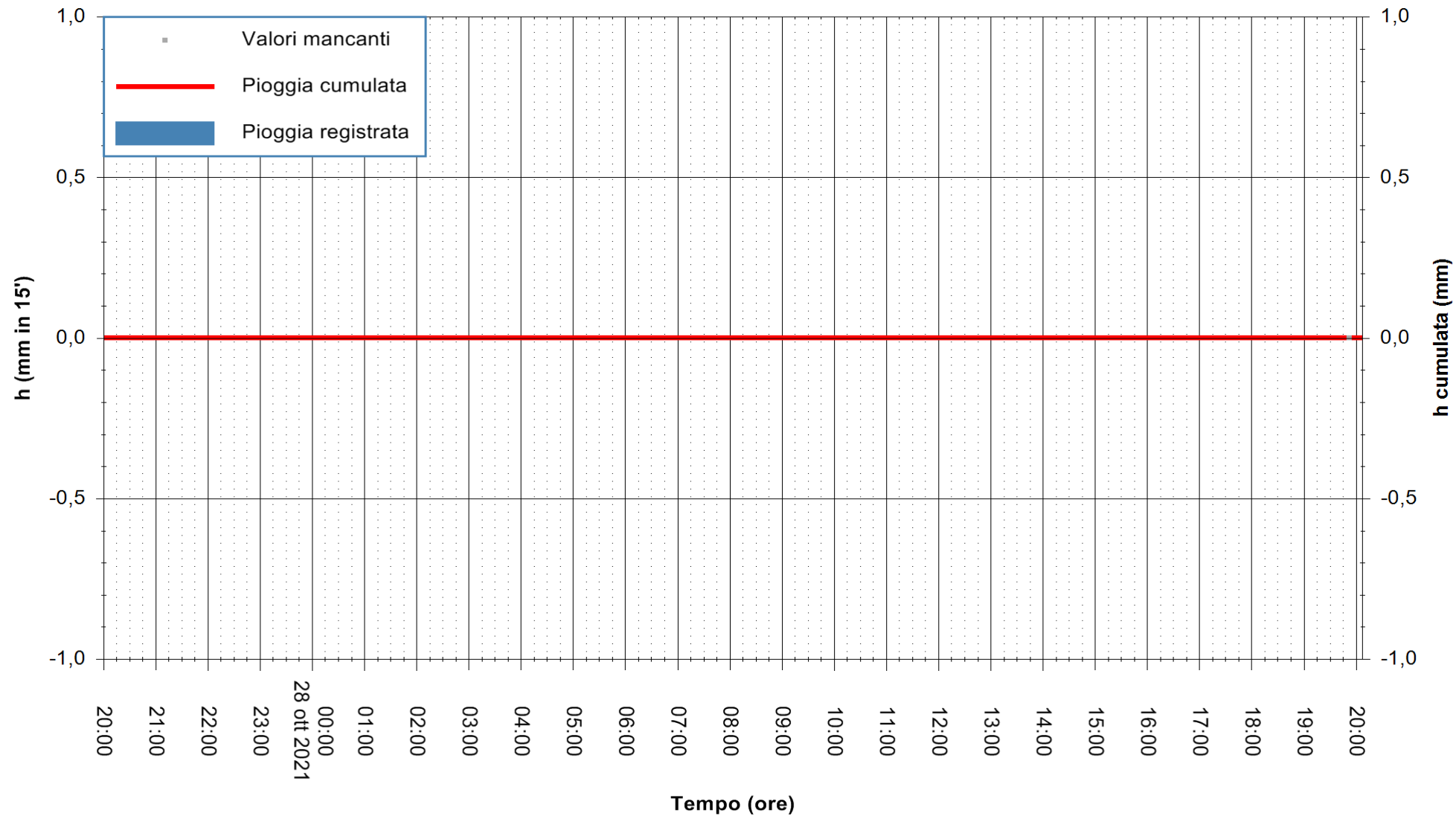

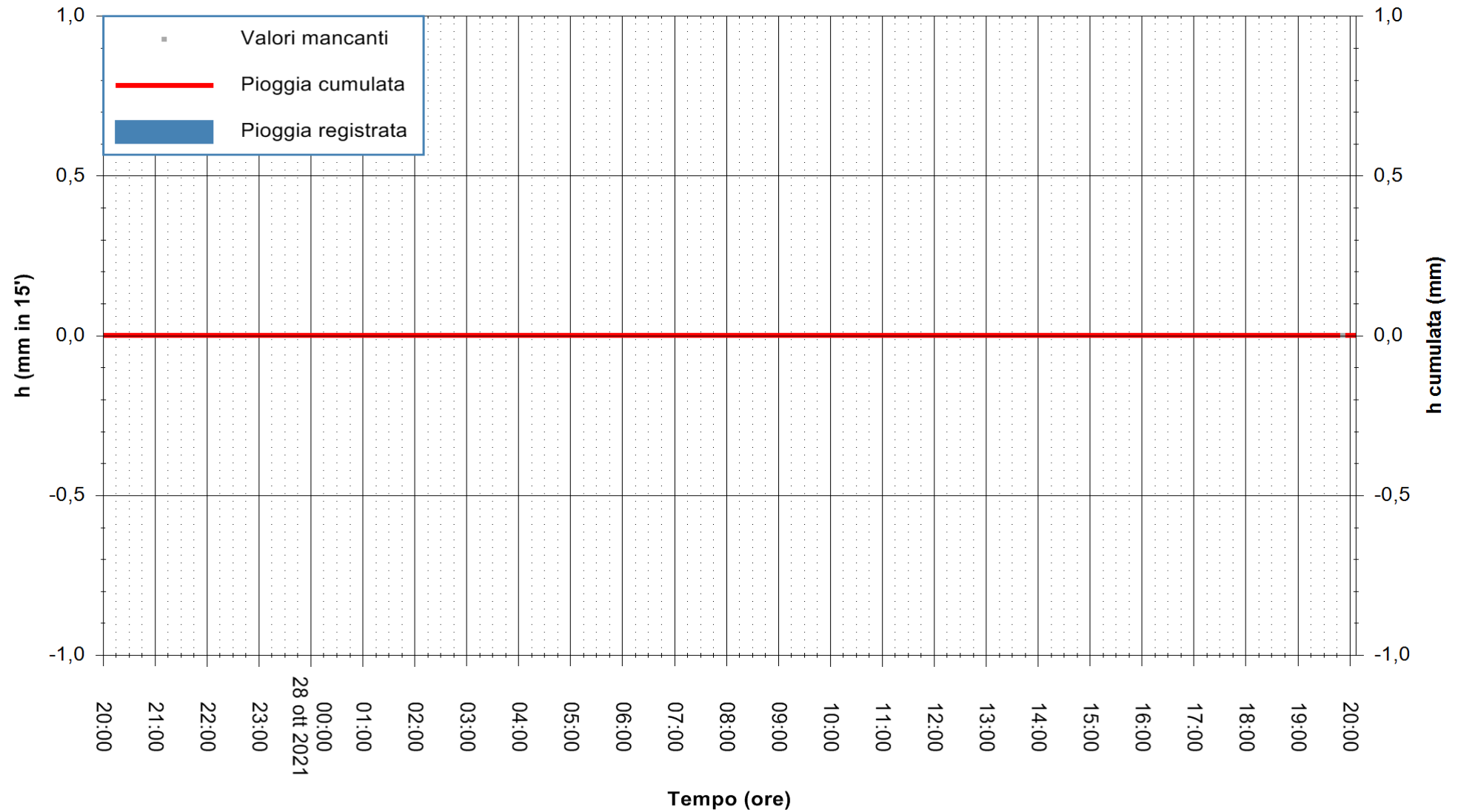

Stazione pluviometrica FLUMINI MANNU A FURTEI
Area PONTE SUL F.MANNU
Pioggia registrata nelle ultime 24 ore
Estrazione dati delle ore 20:18 del 28/10/2021
Ultimo dato disponibile: 28/10/2021 alle 19:45



ARPAS
F.to il Dirigente Responsabile
Dott. Giuseppe Bianco

REGIONE AUTONOMA DE SARDIGNA
REGIONE AUTONOMA DELLA SARDEGNA

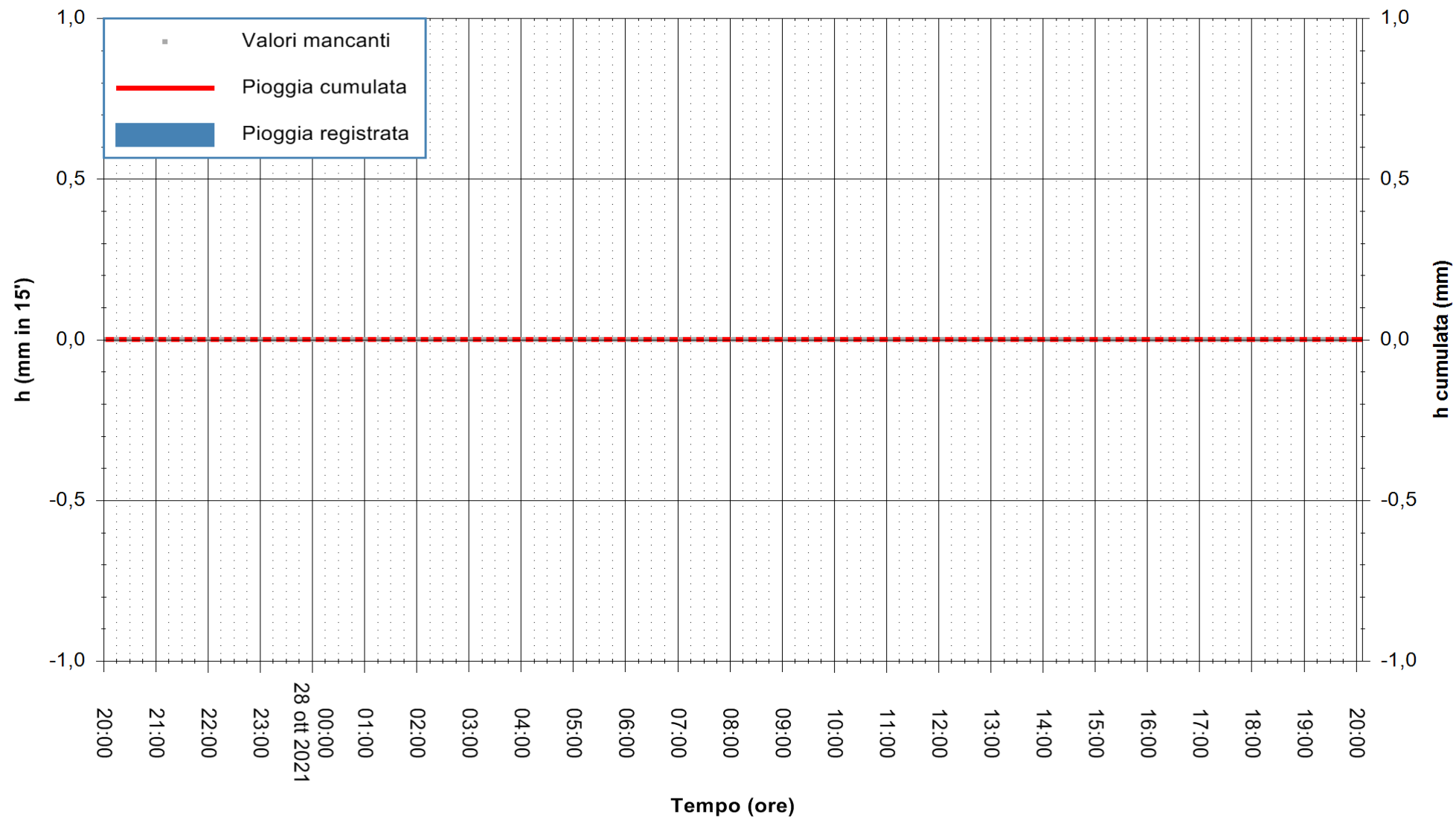

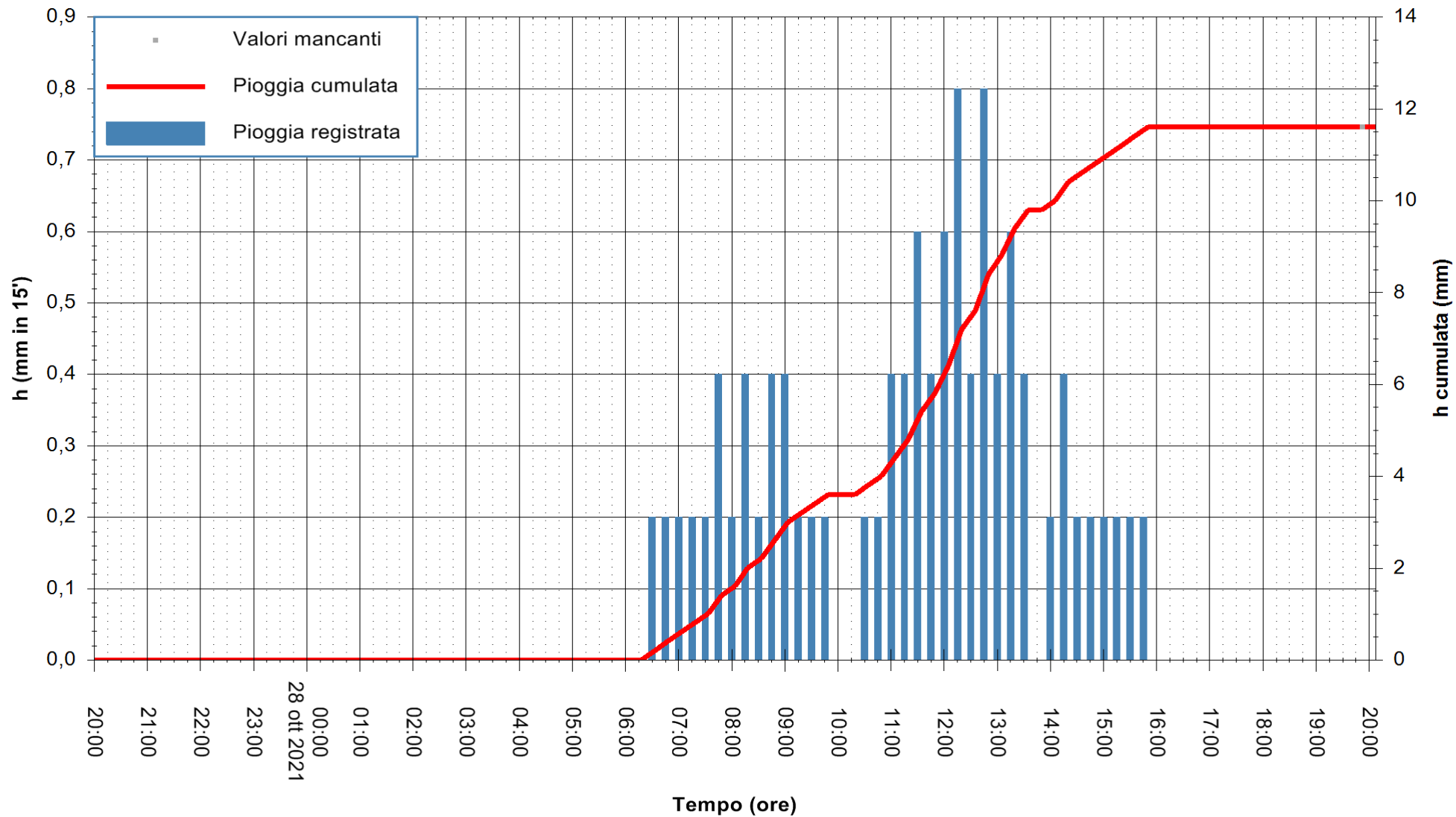

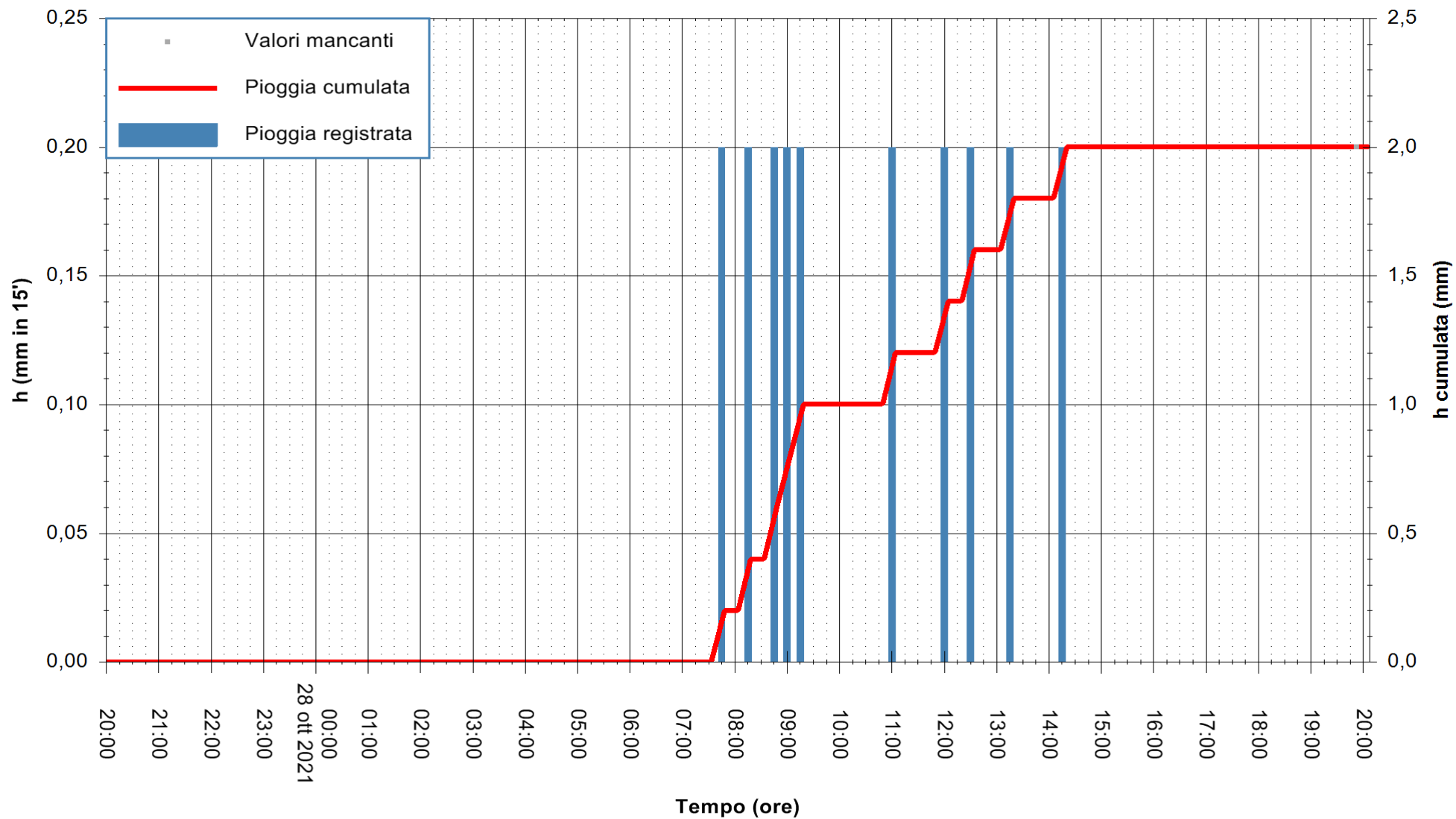

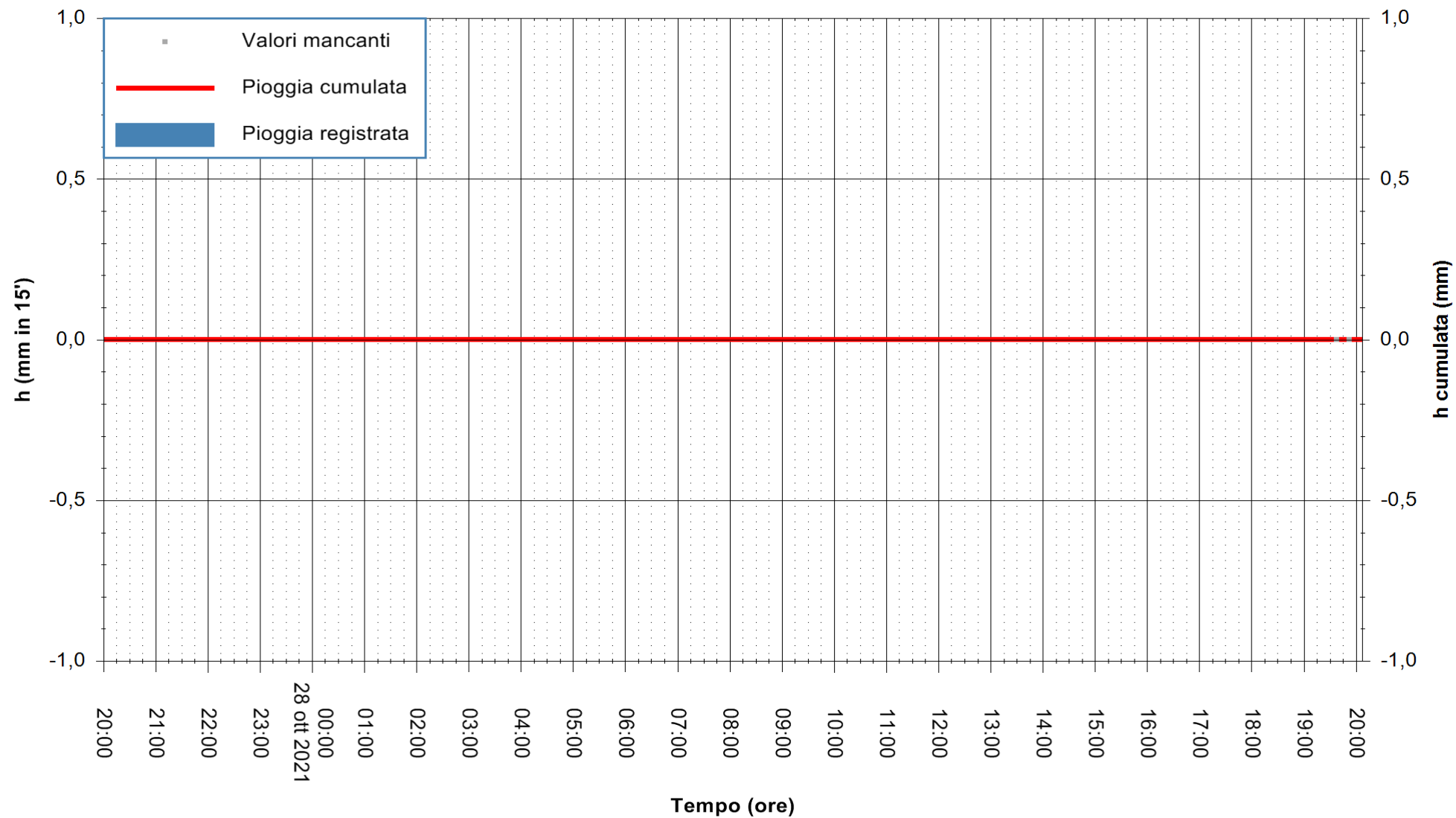

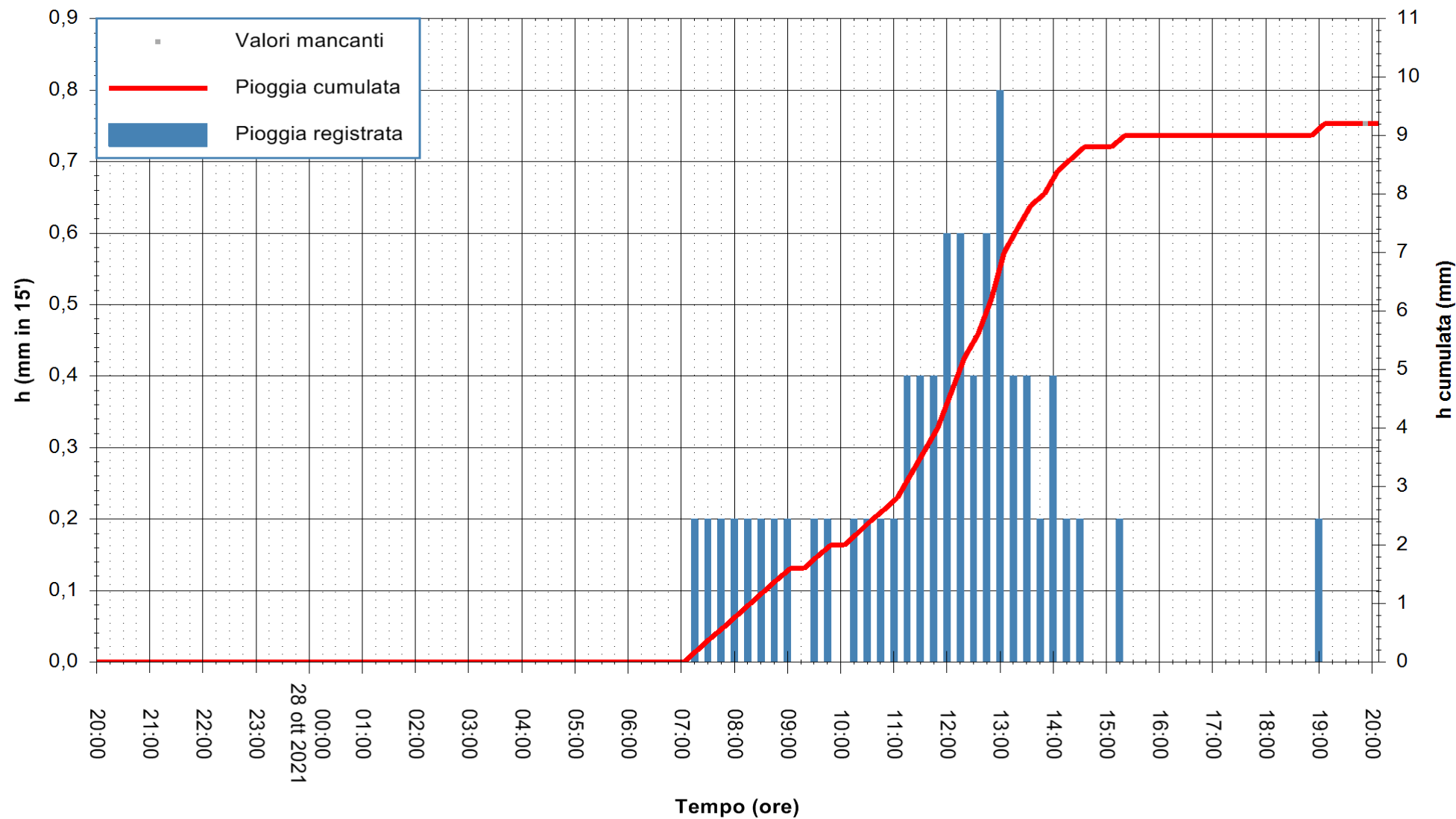

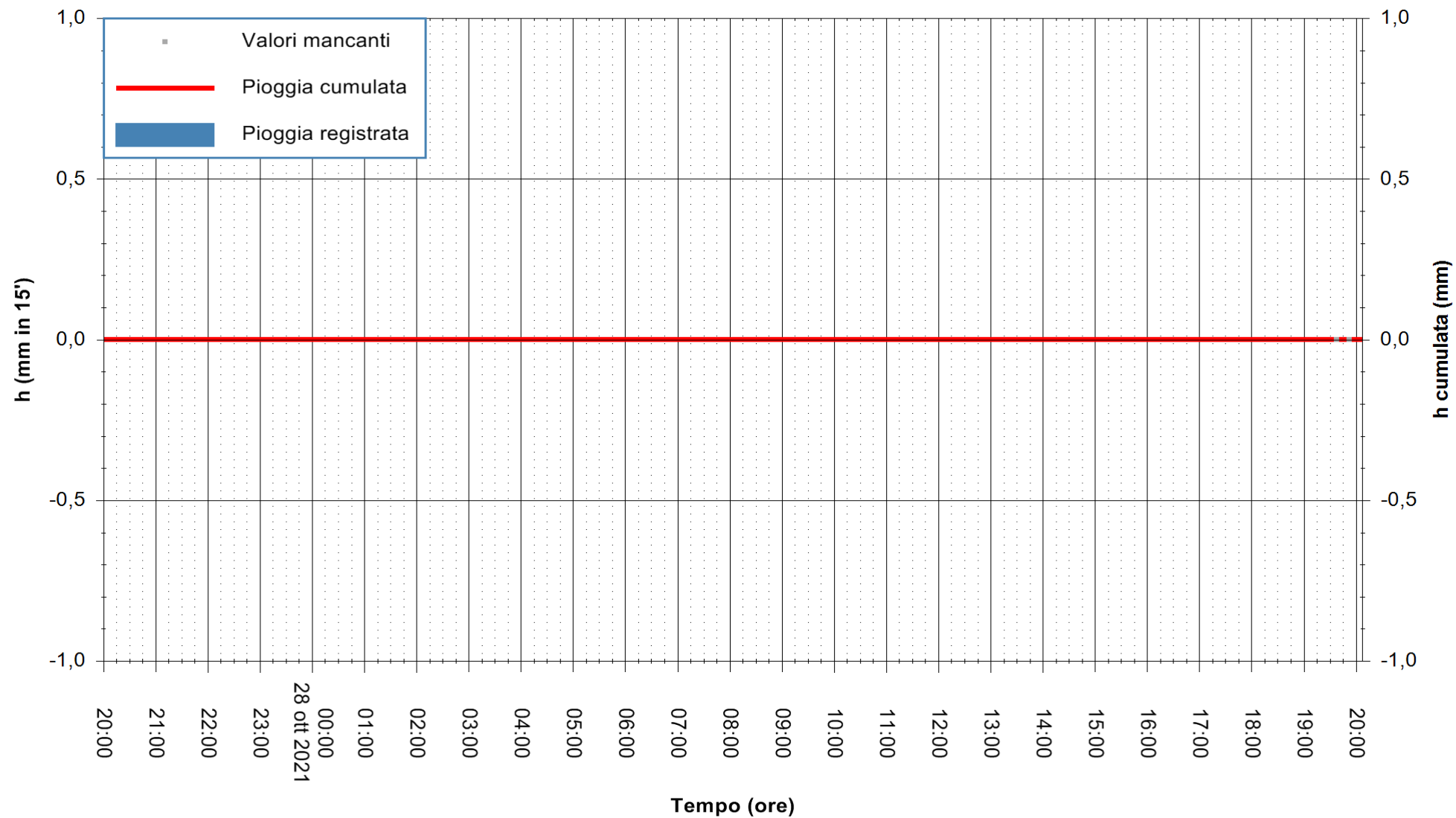

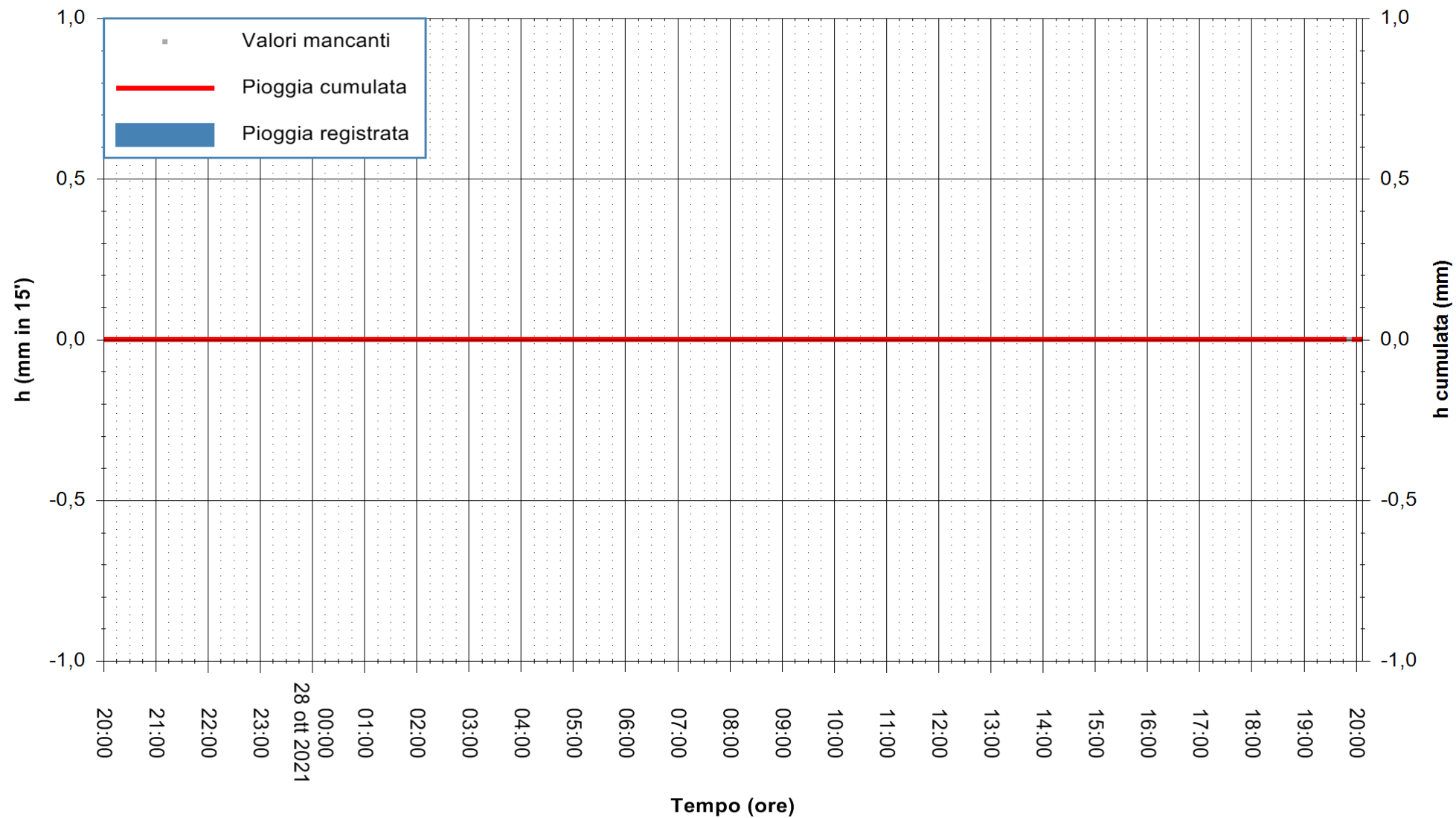

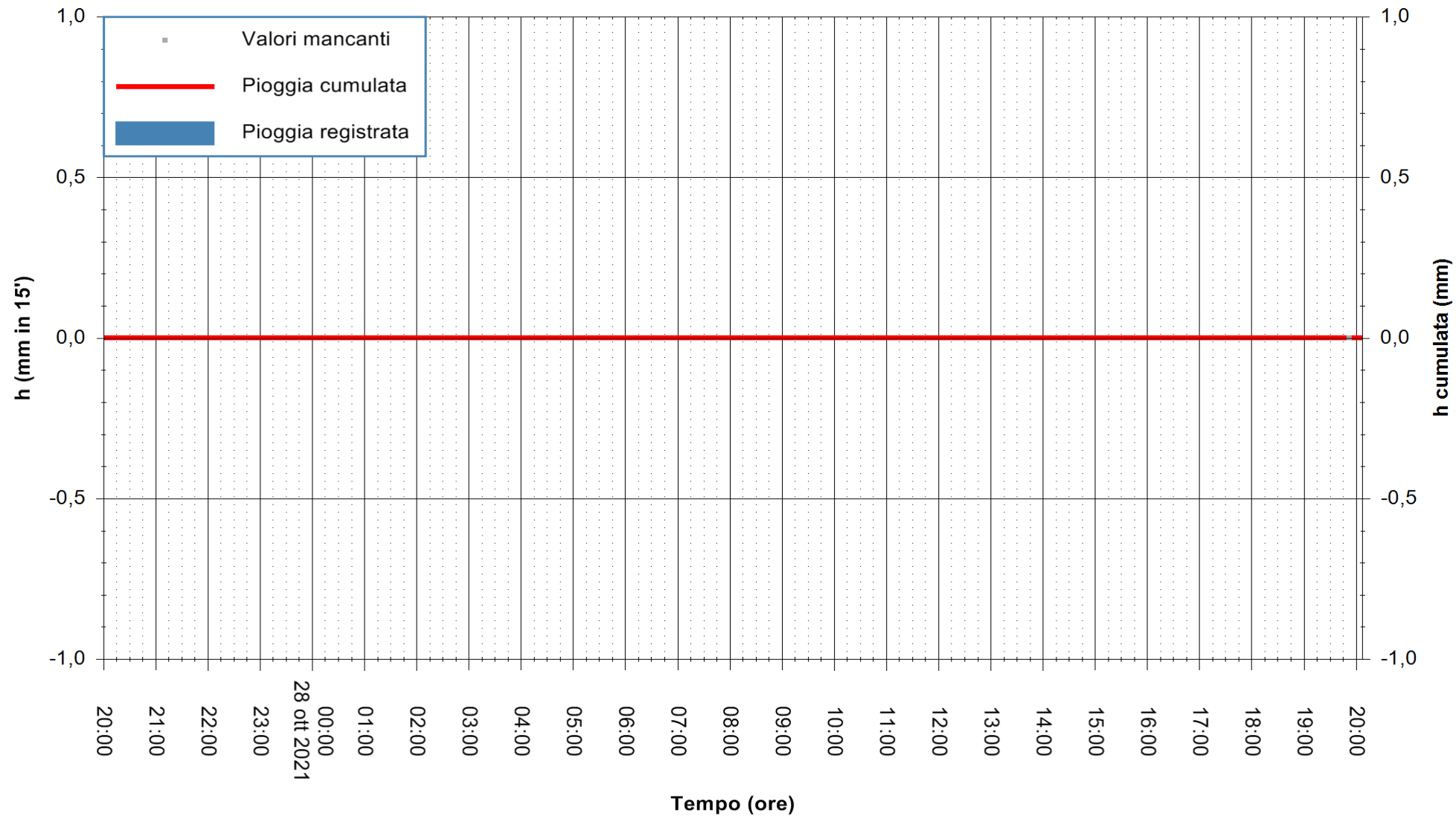

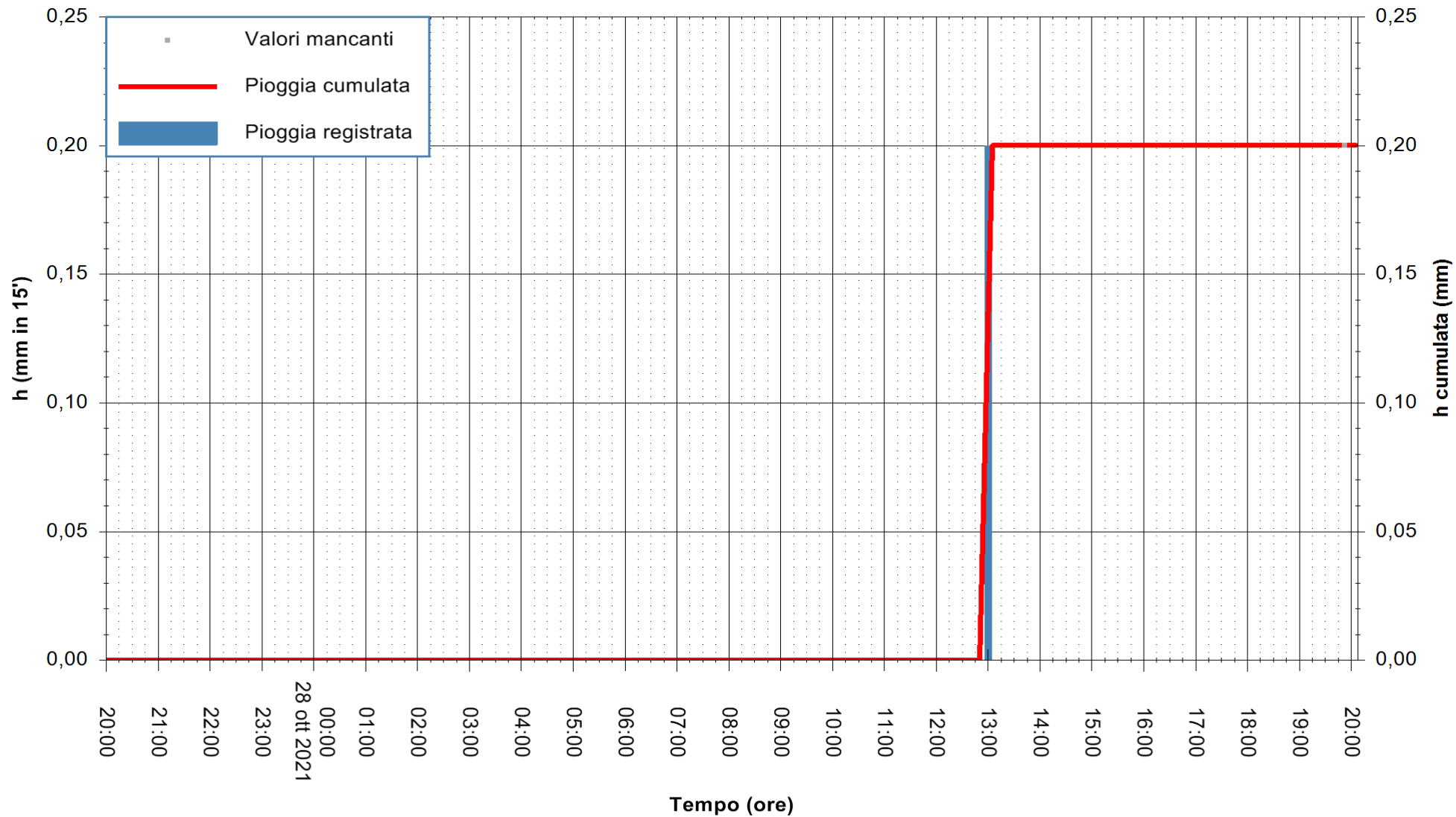

Stazione pluviometrica TERRAMAISTUS A GONNOSFANADIGA
Area PONTE RIO TERREMAISTUS
Pioggia registrata nelle ultime 24 ore
Estrazione dati delle ore 20:18 del 28/10/2021
Ultimo dato disponibile: 28/10/2021 alle 19:45



ARPAS
F.to il Dirigente Responsabile
Dott. Giuseppe Bianco

REGIONE AUTONOMA DE SARDIGNA
REGIONE AUTONOMA DELLA SARDEGNA

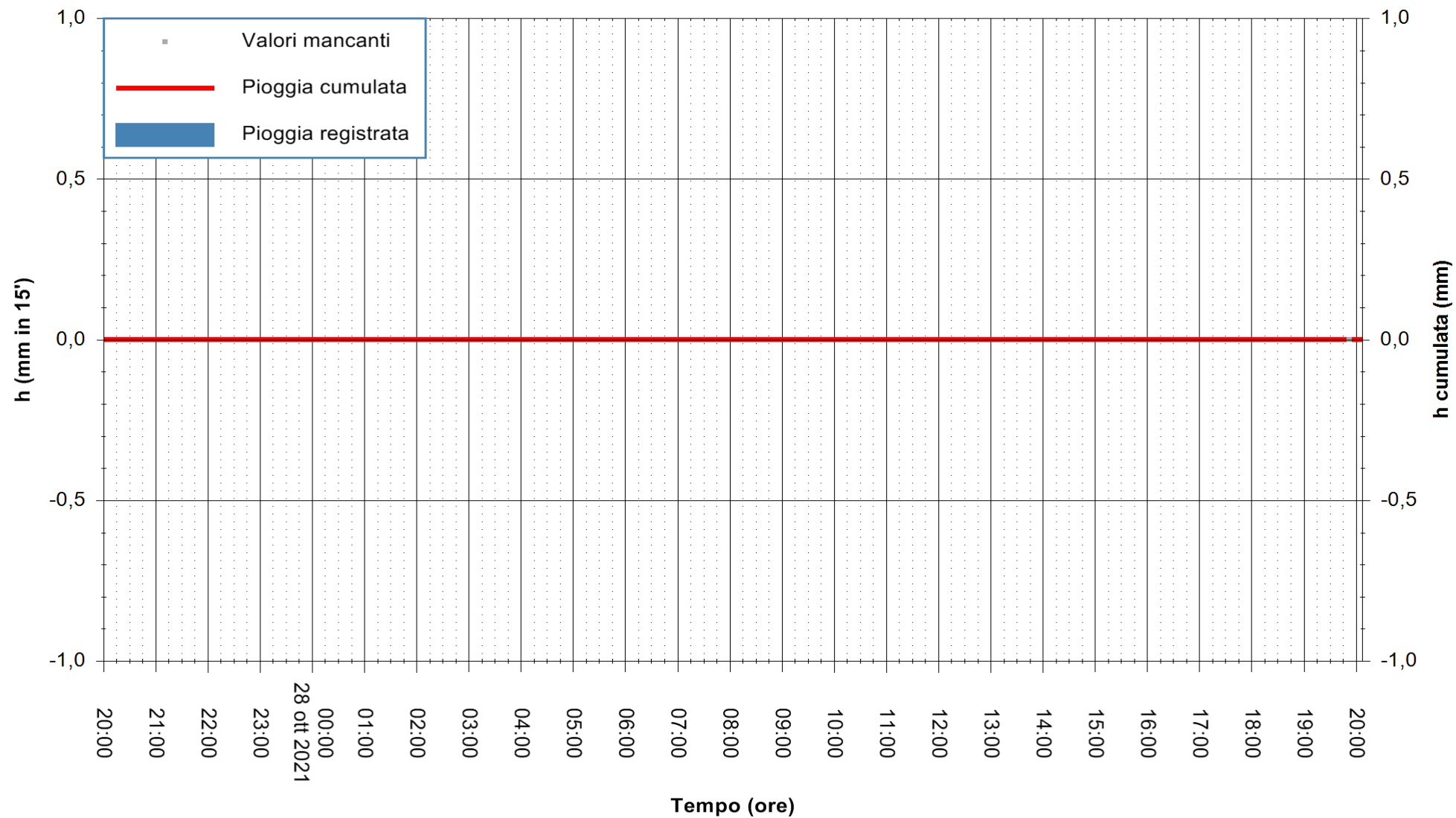

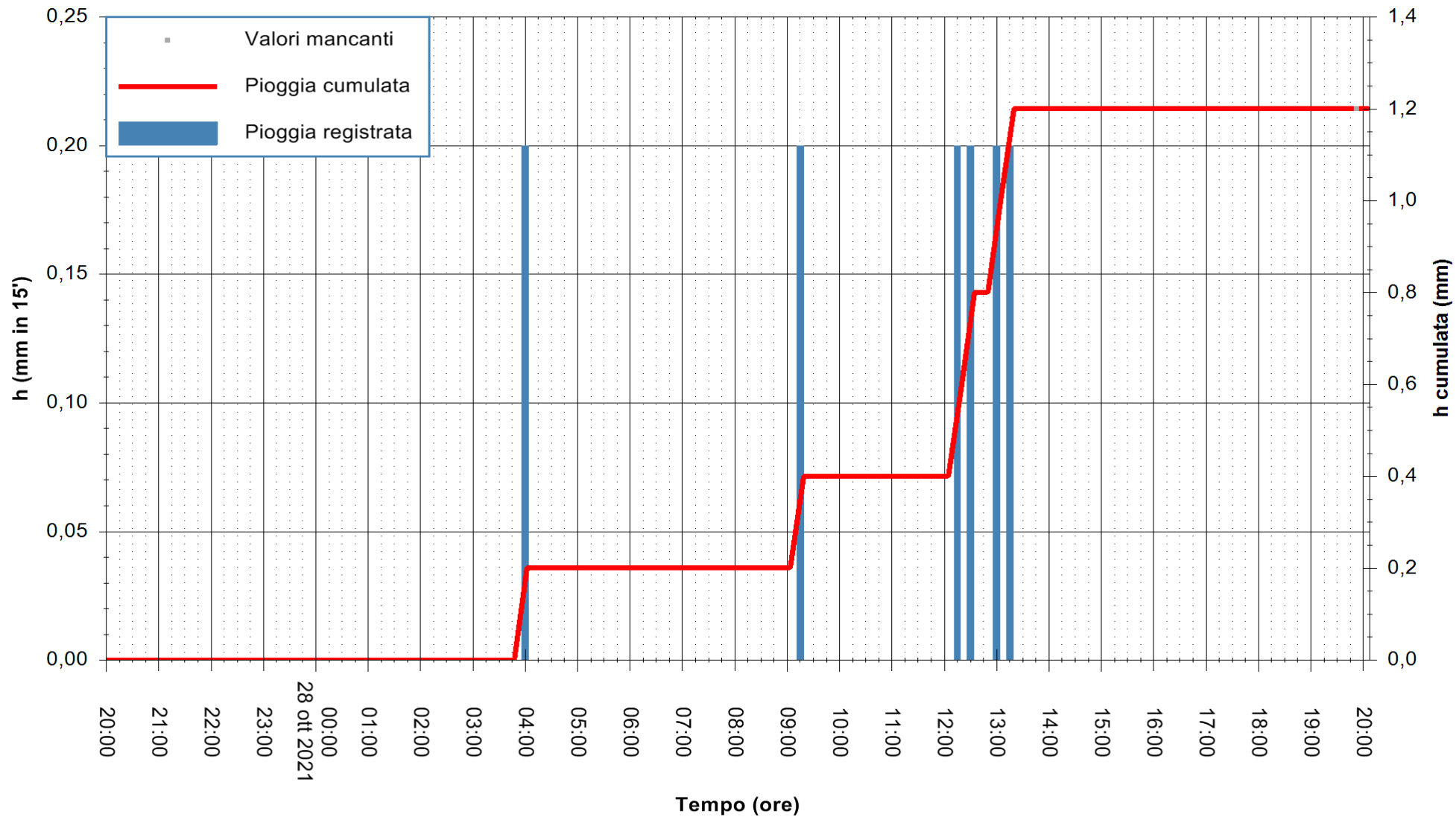

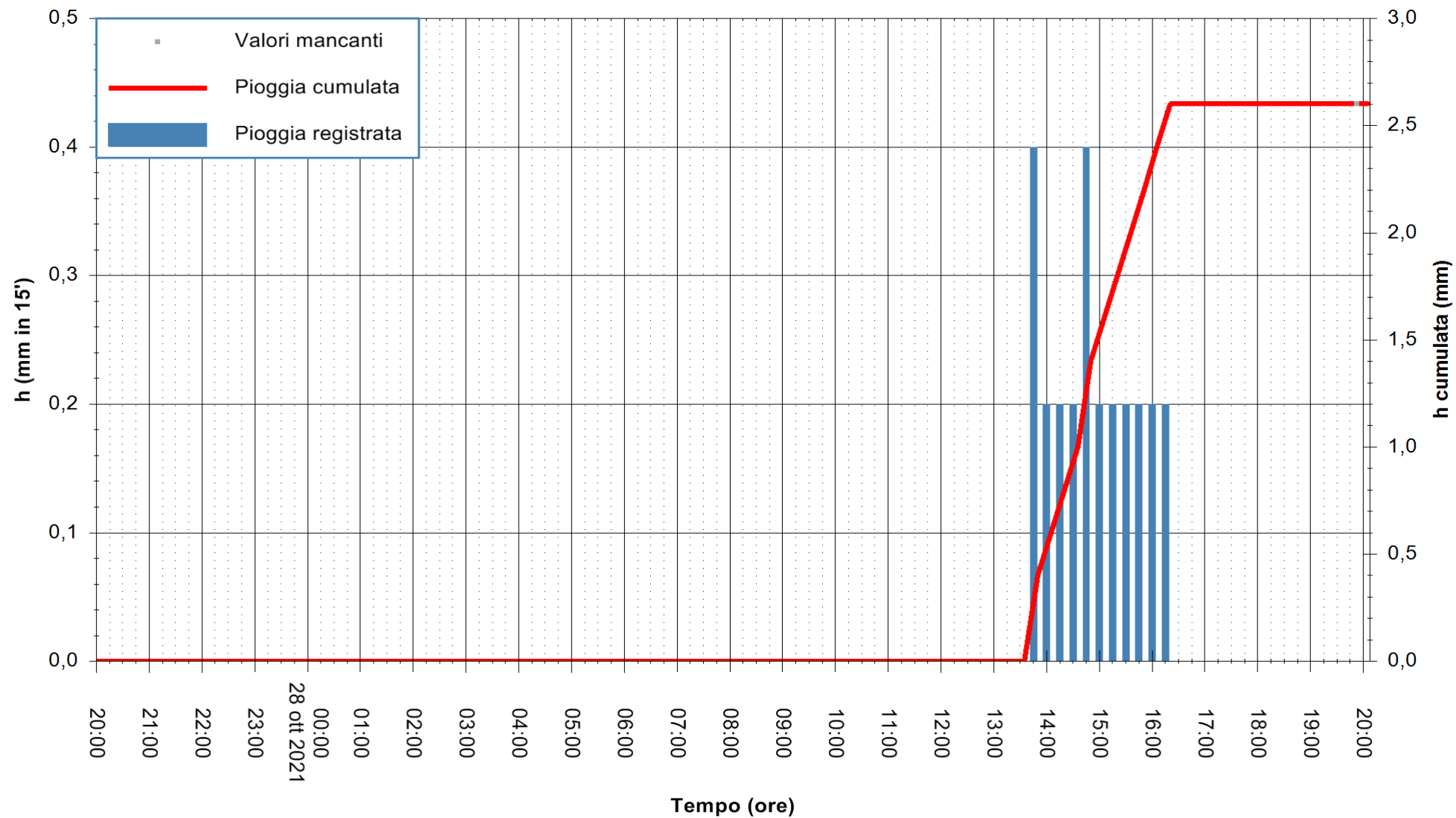

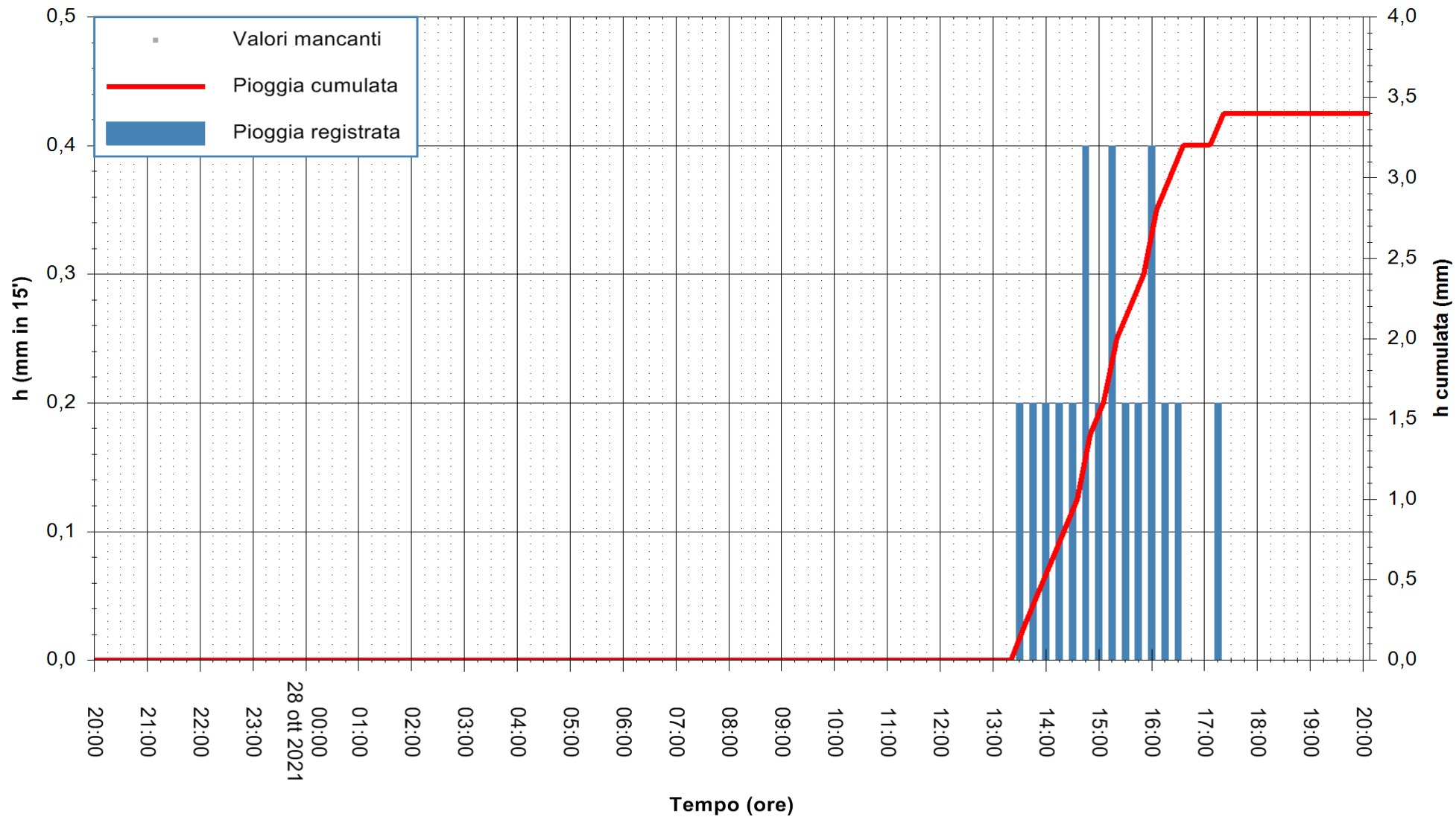

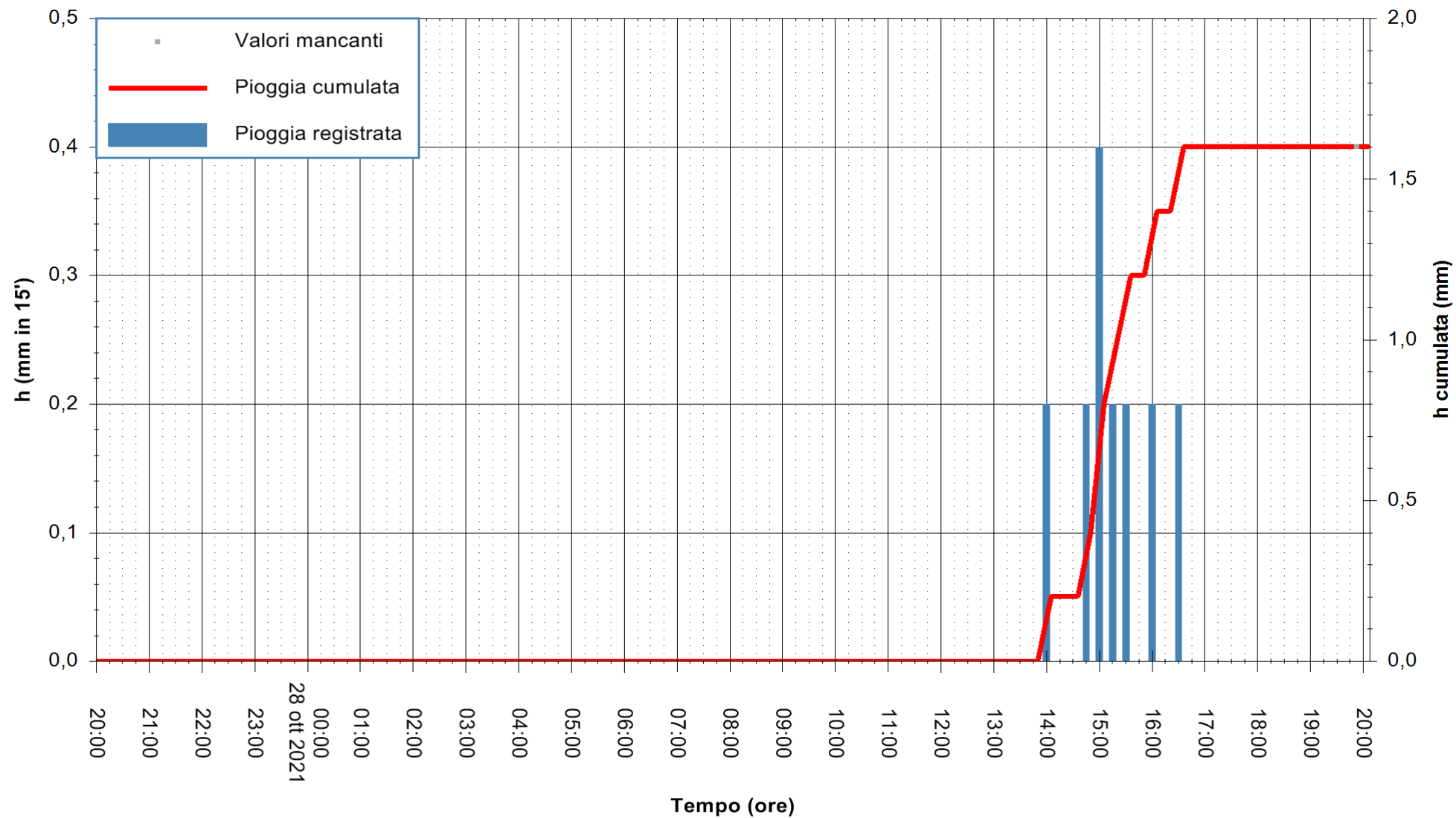

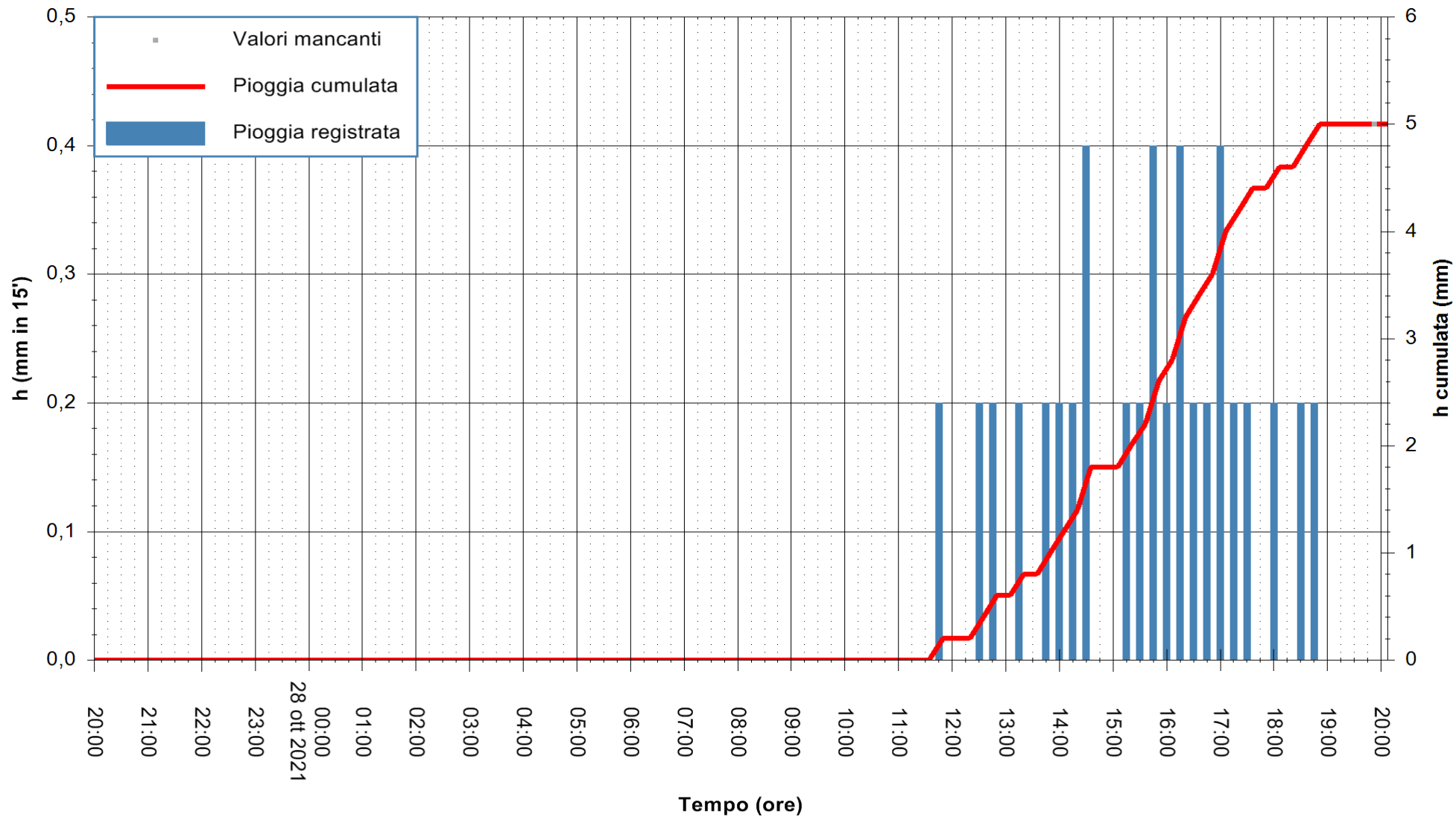

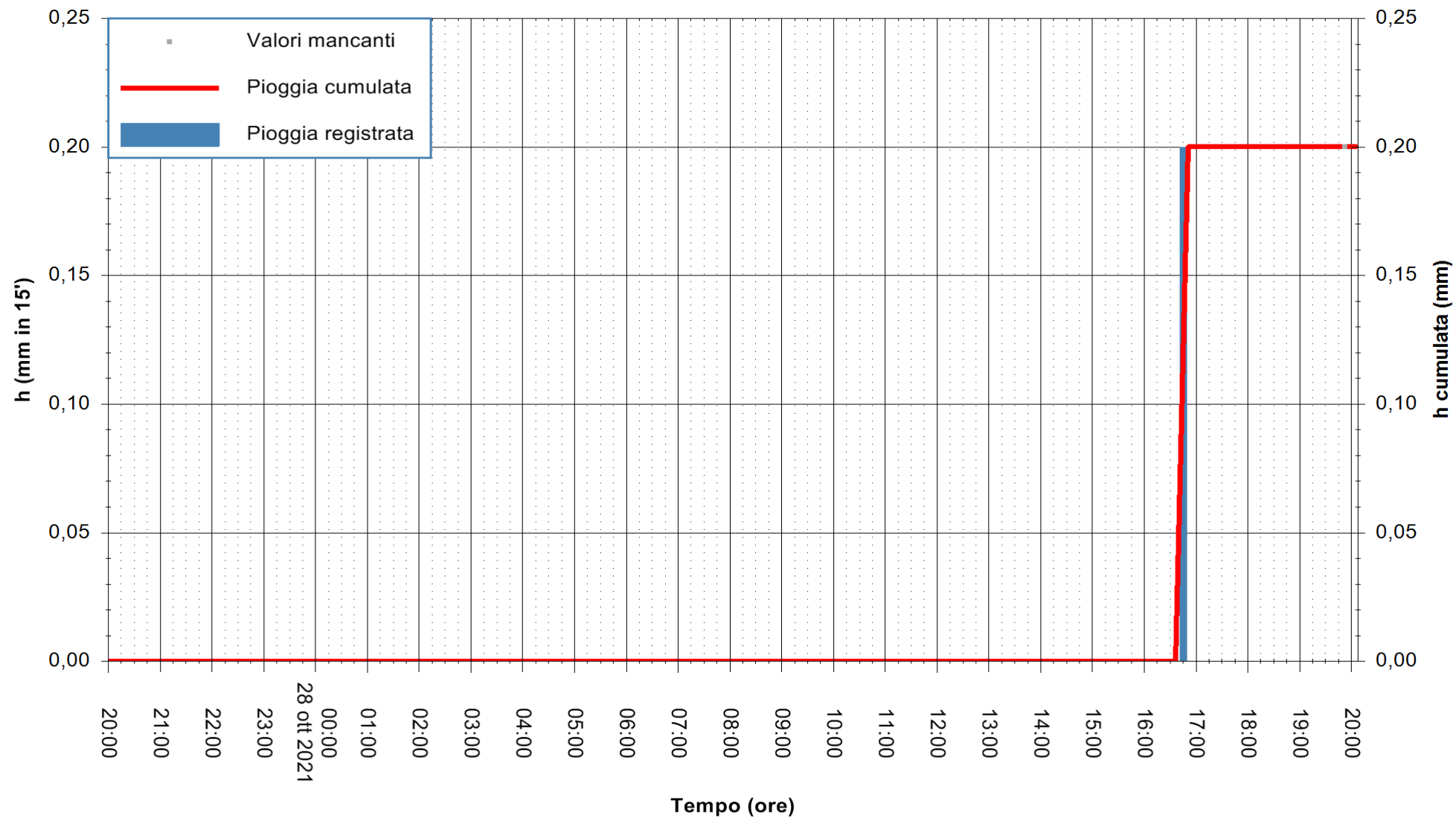

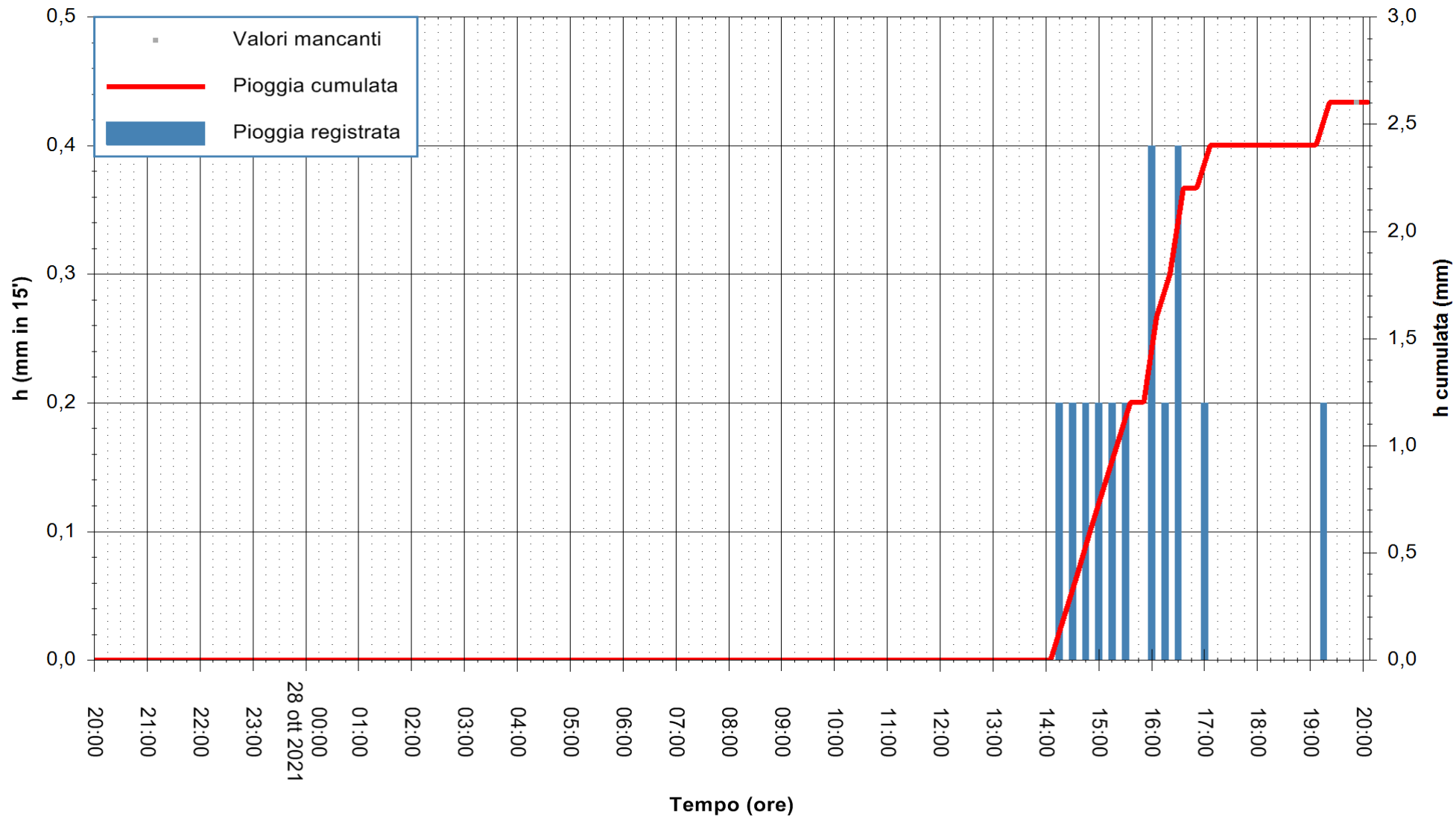

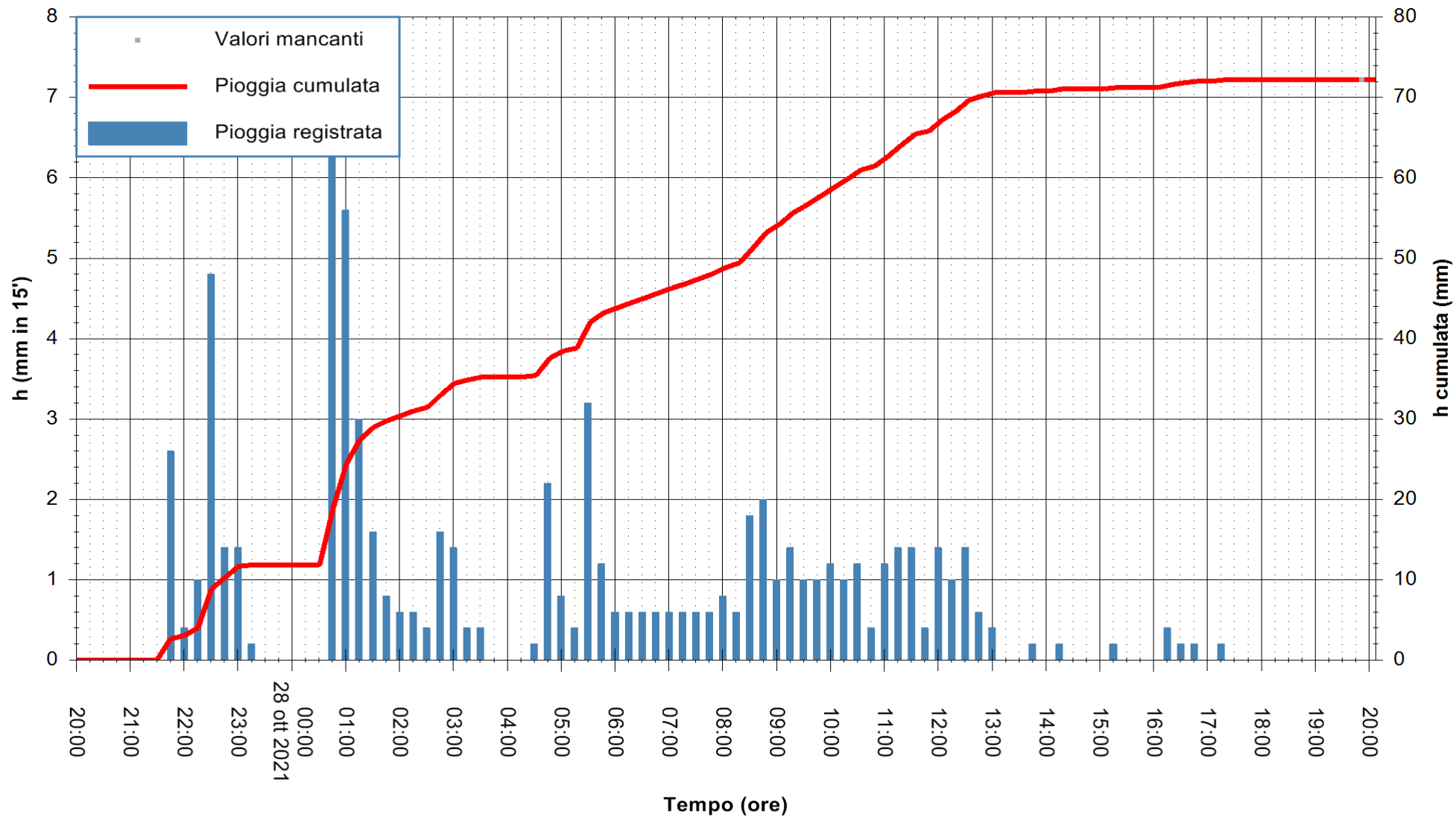

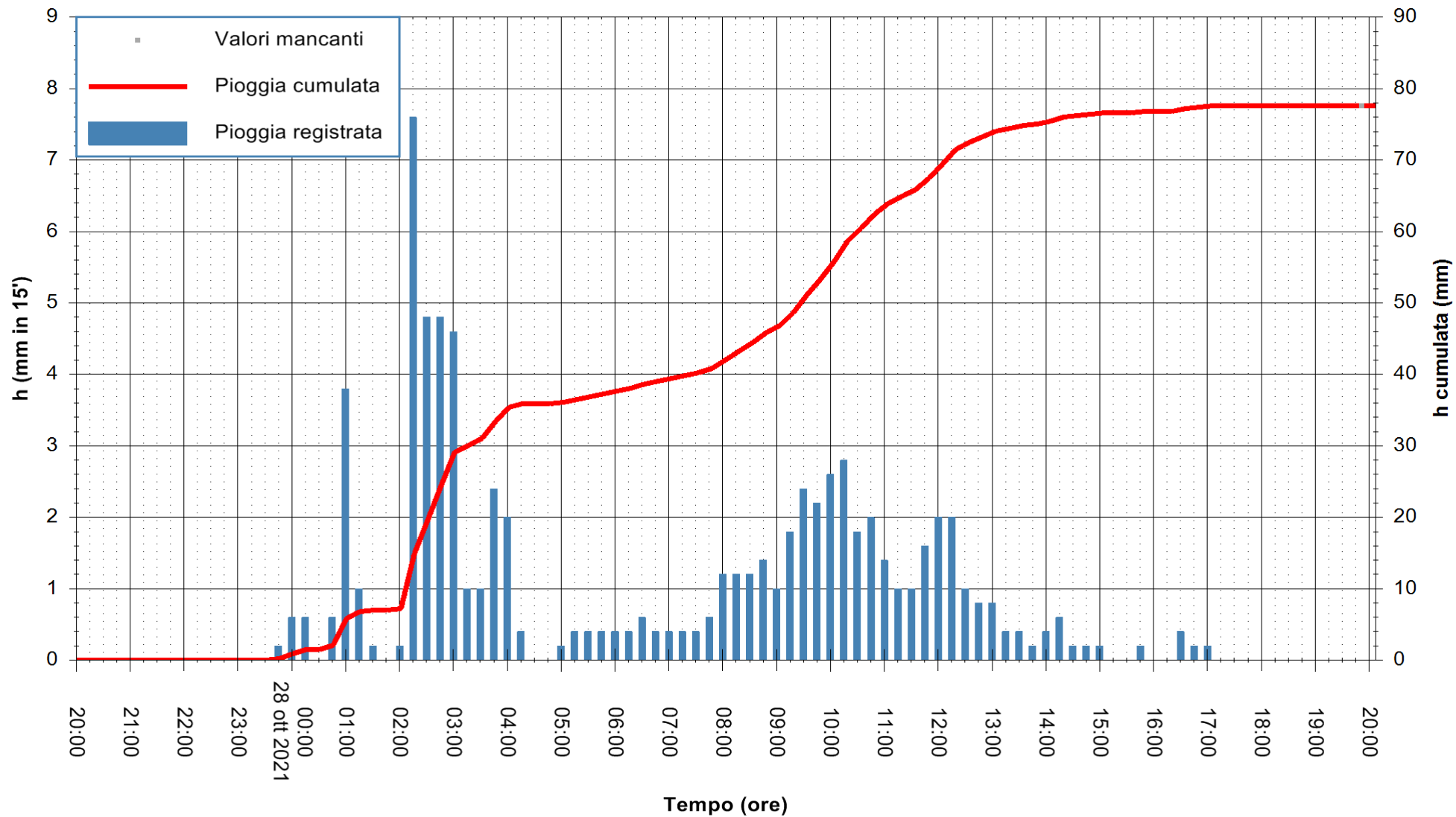

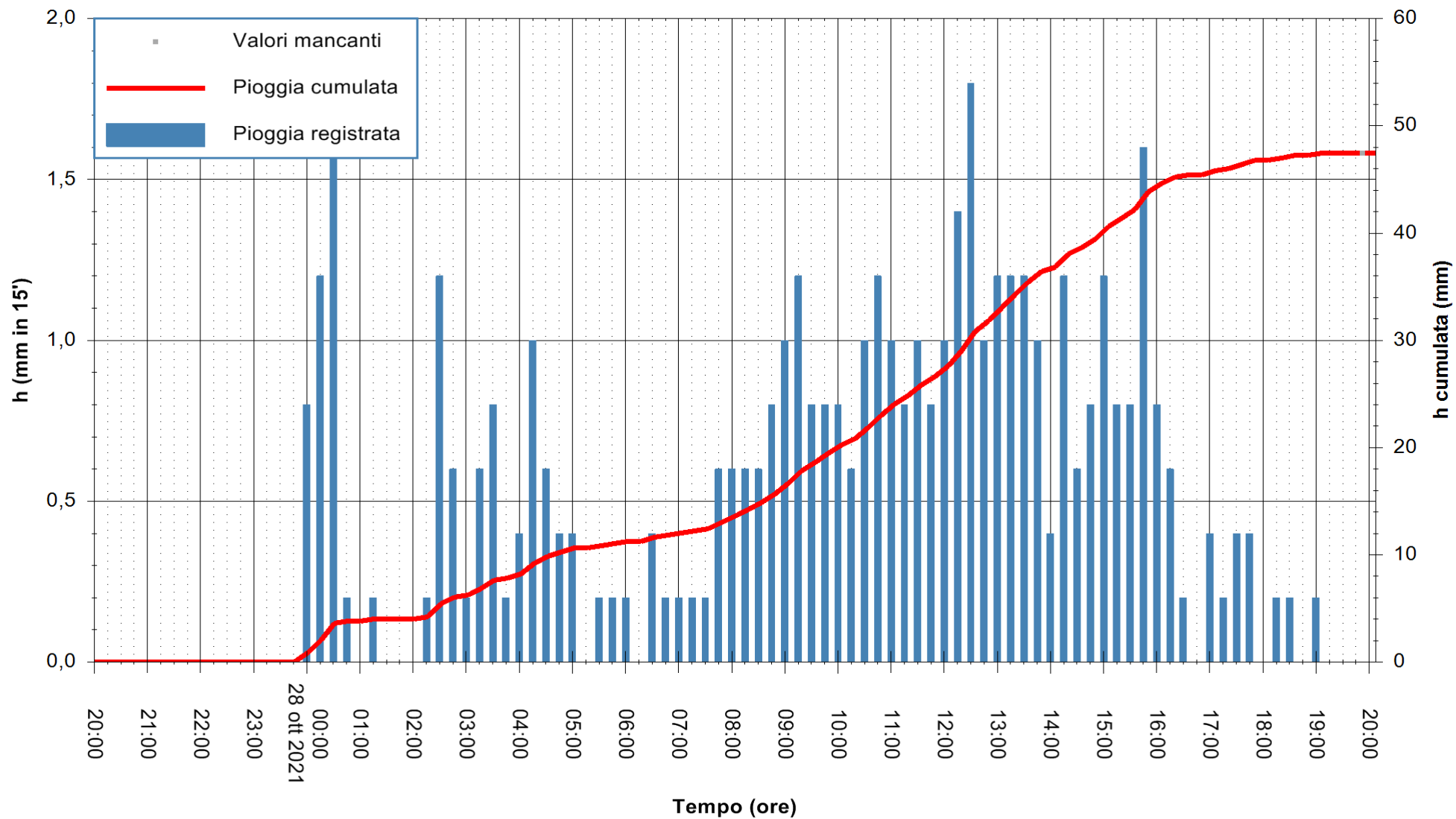

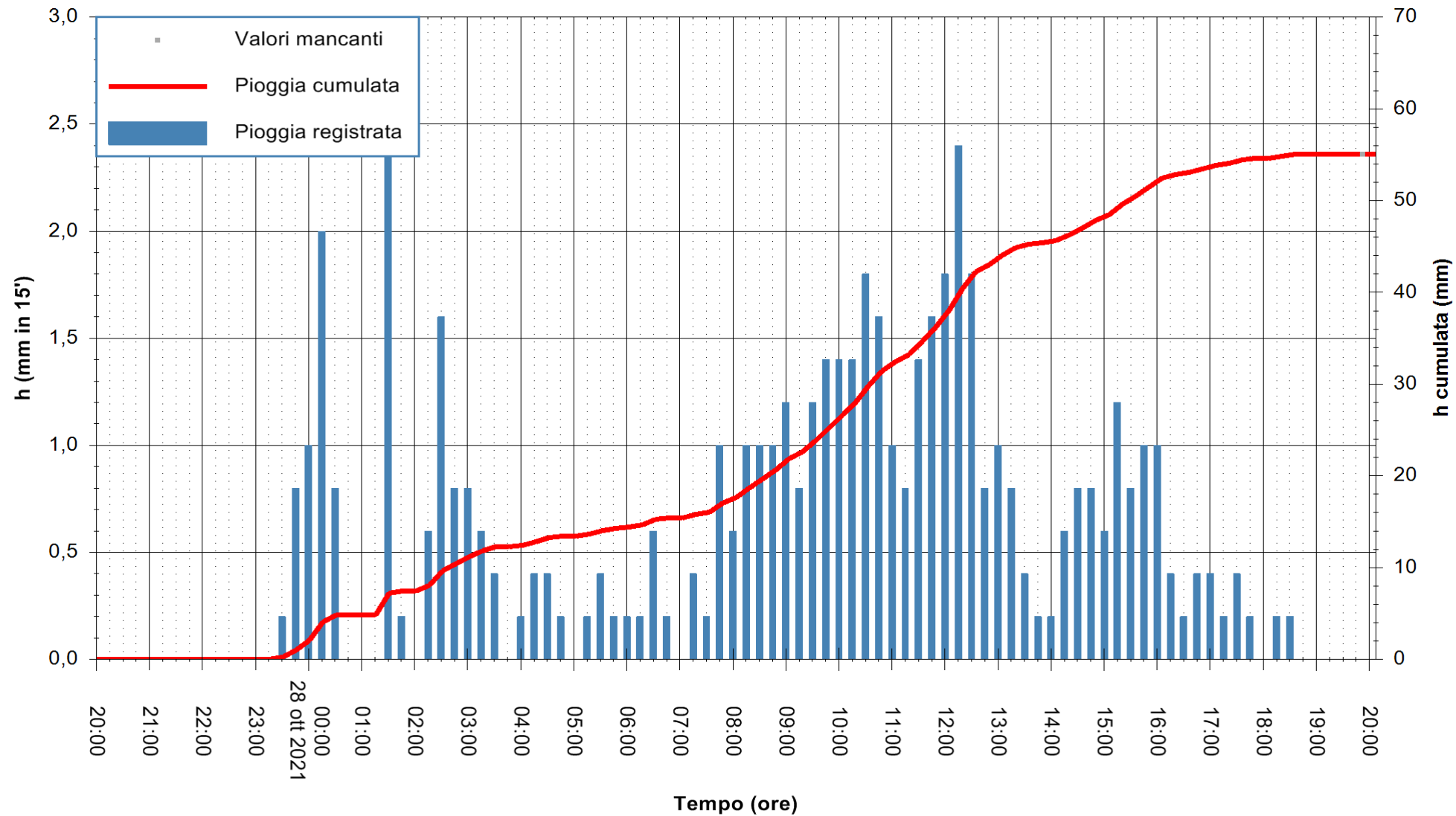

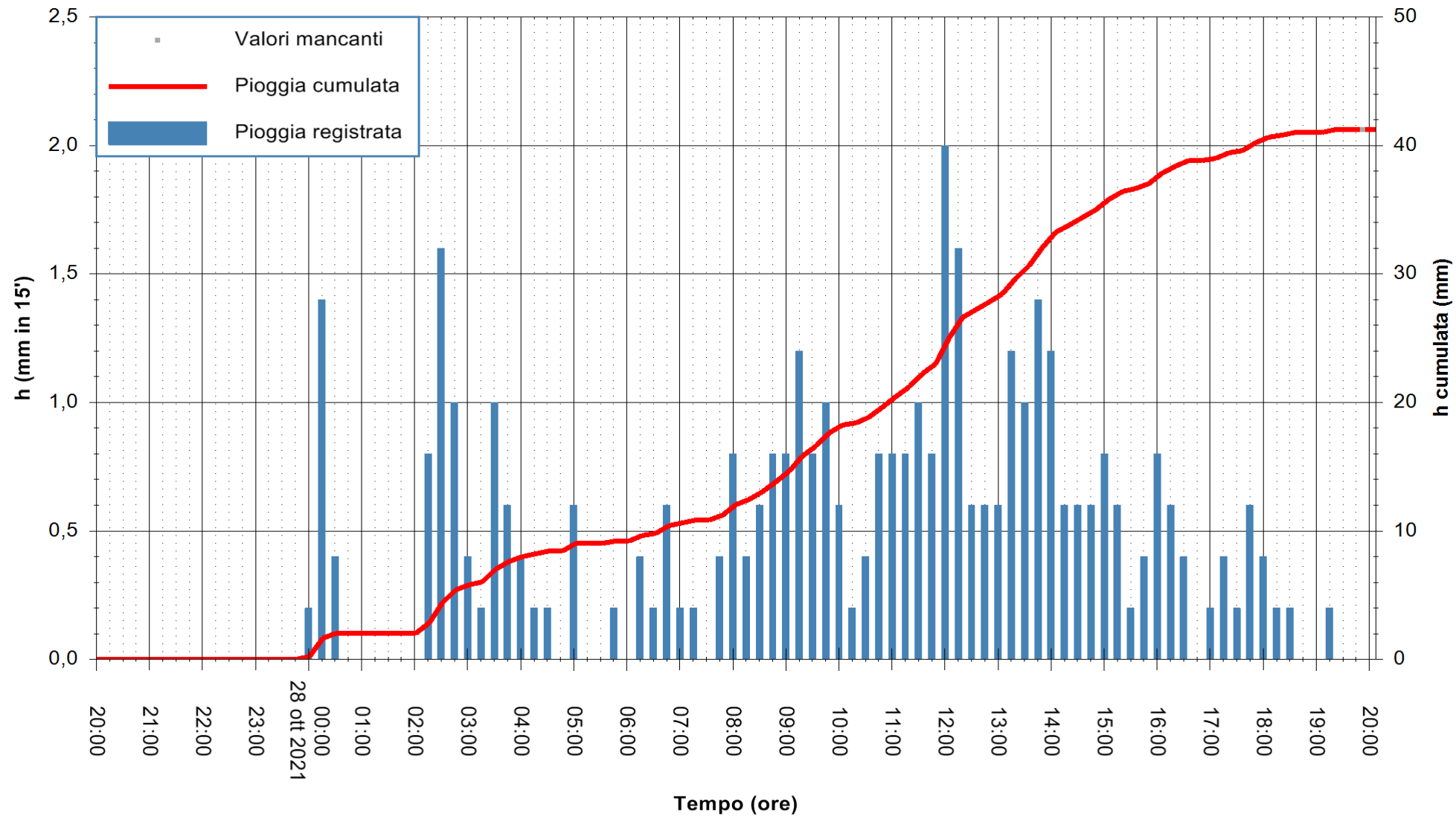

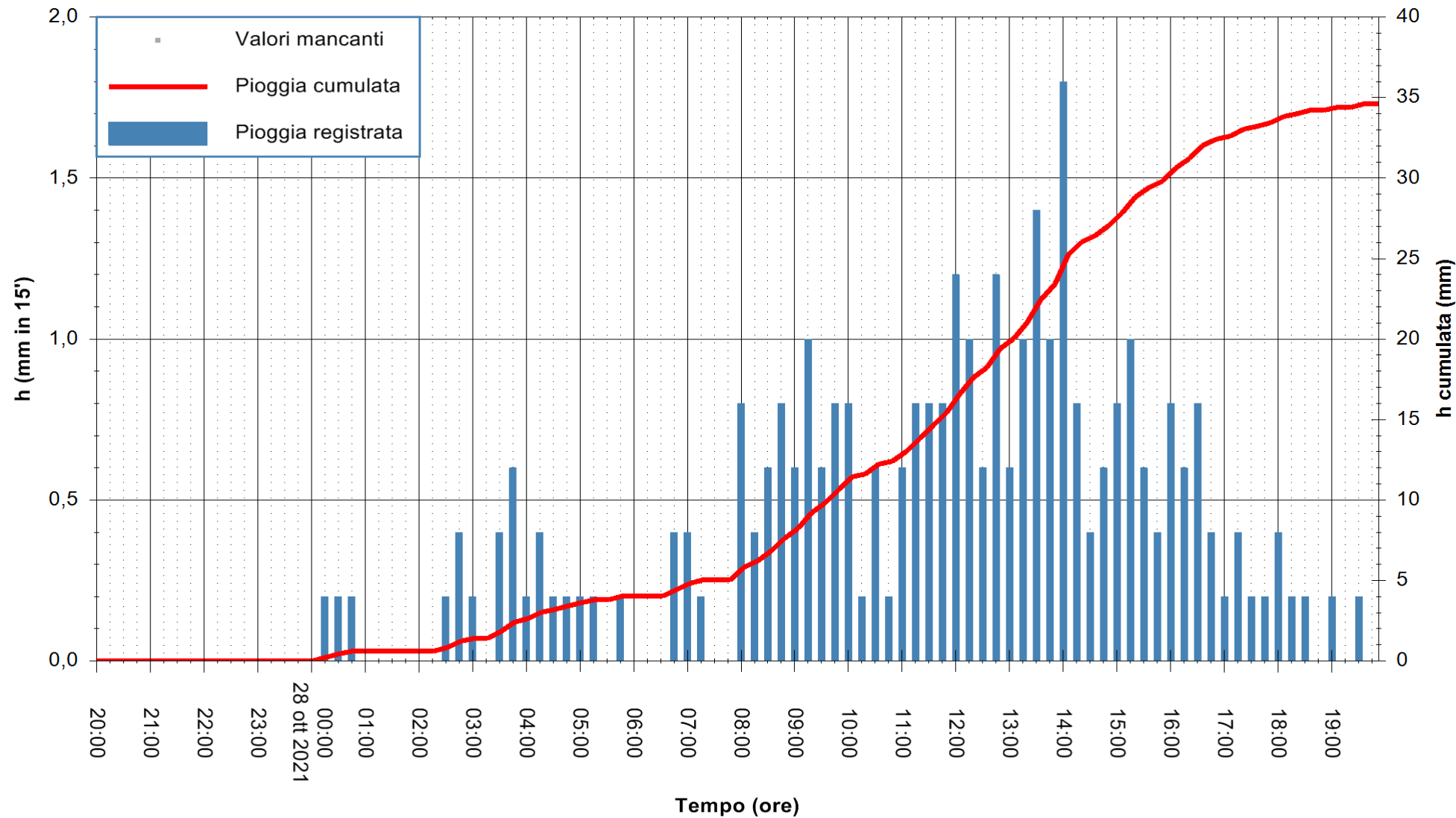

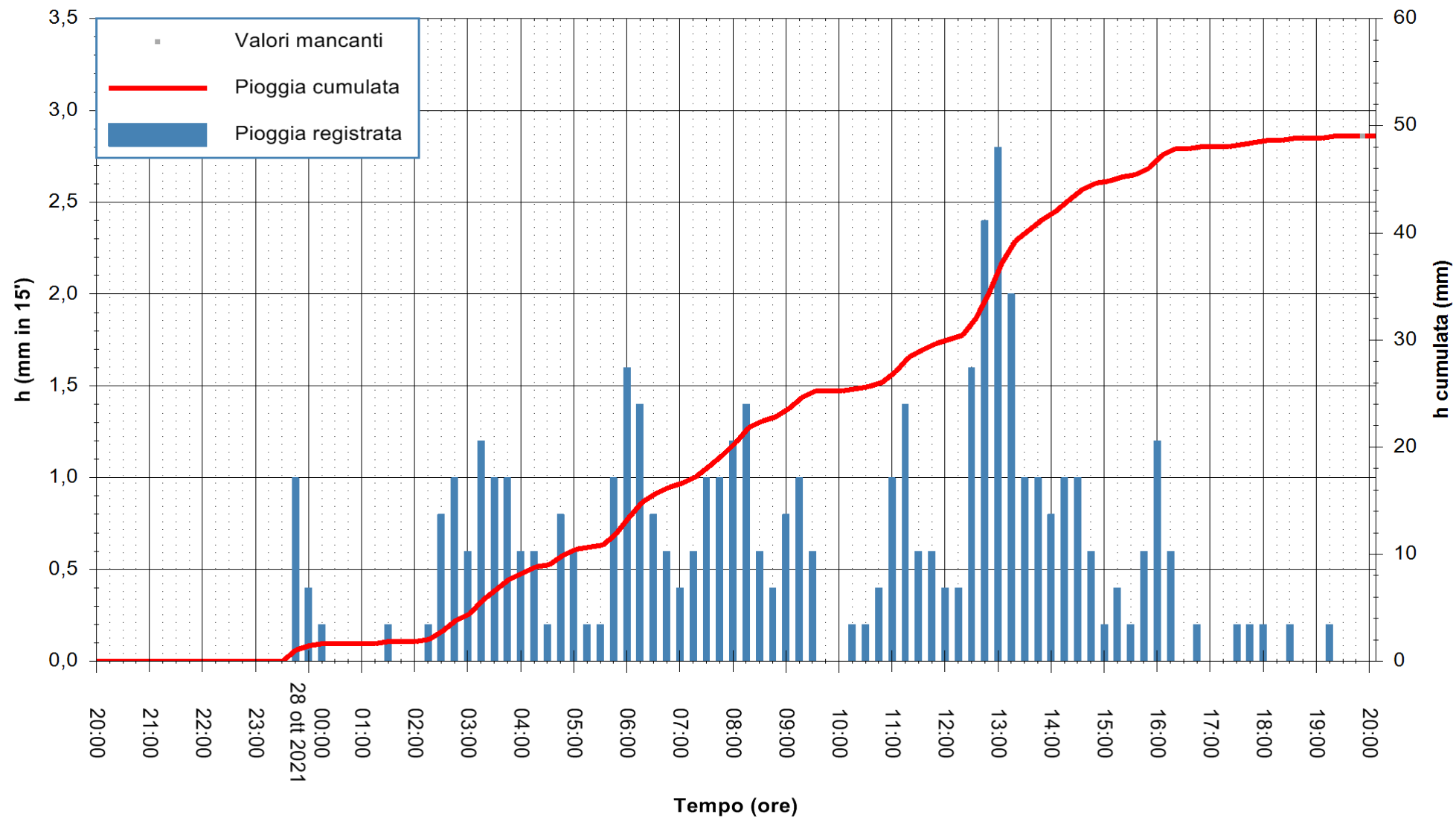

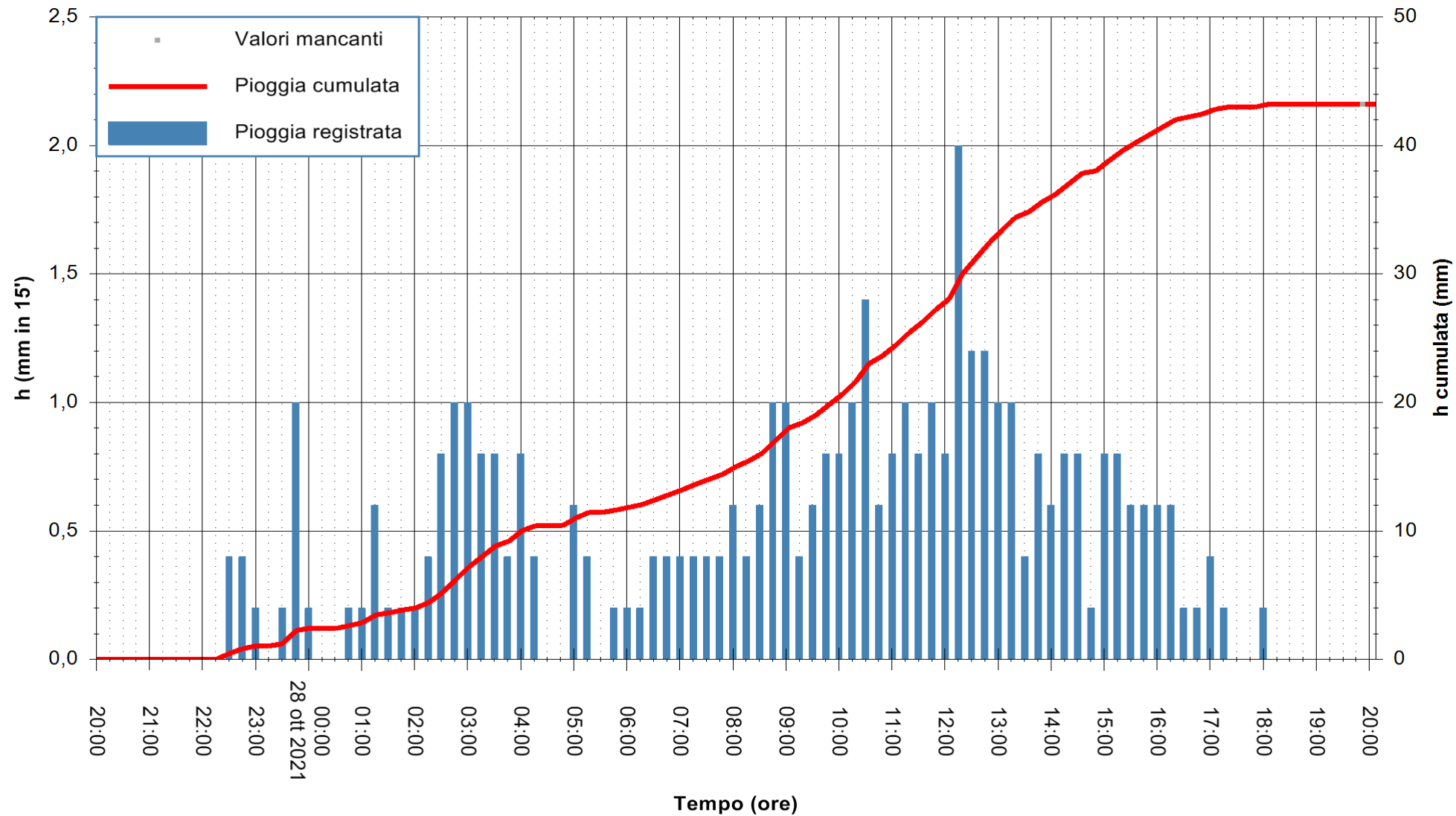

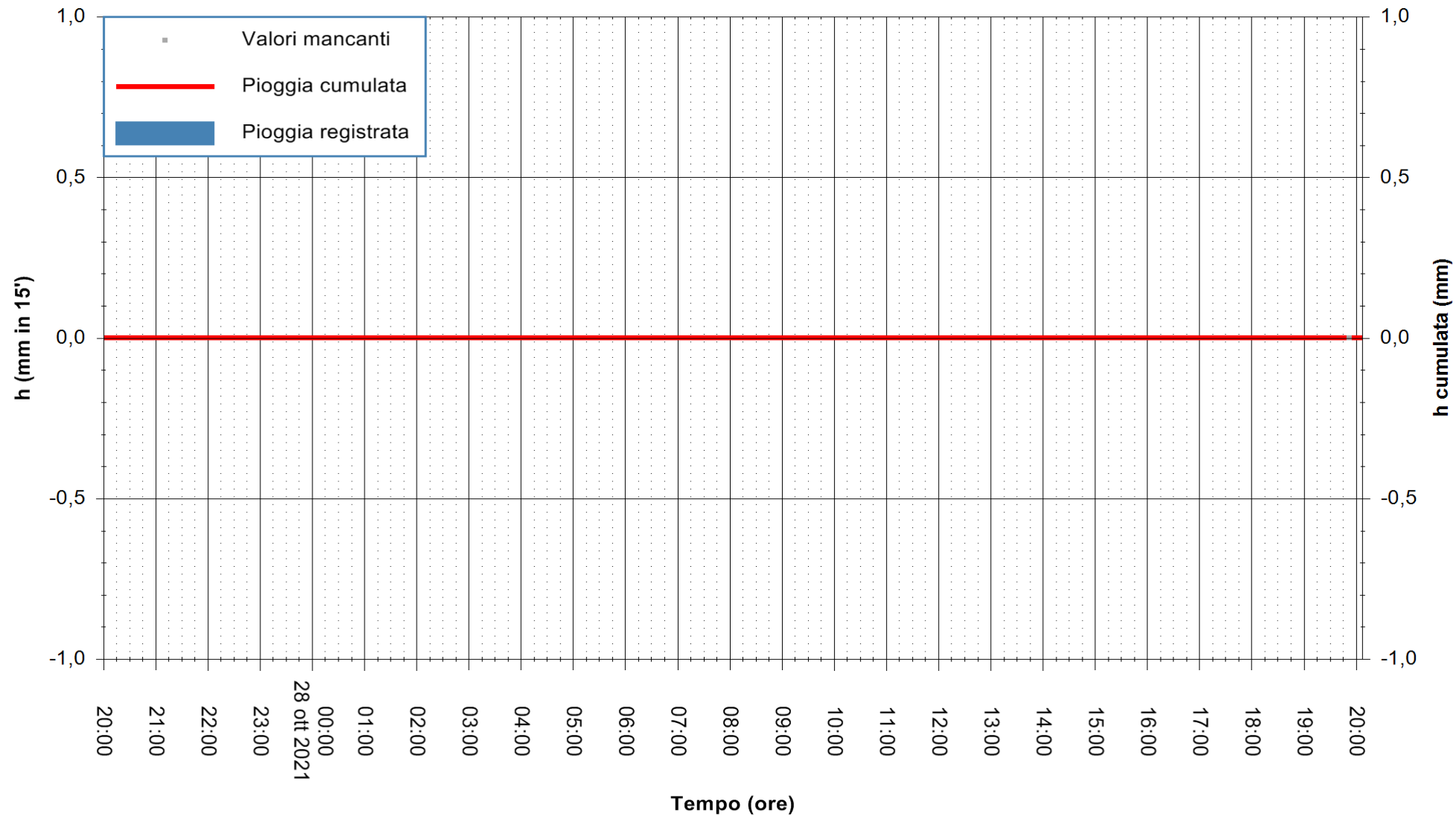

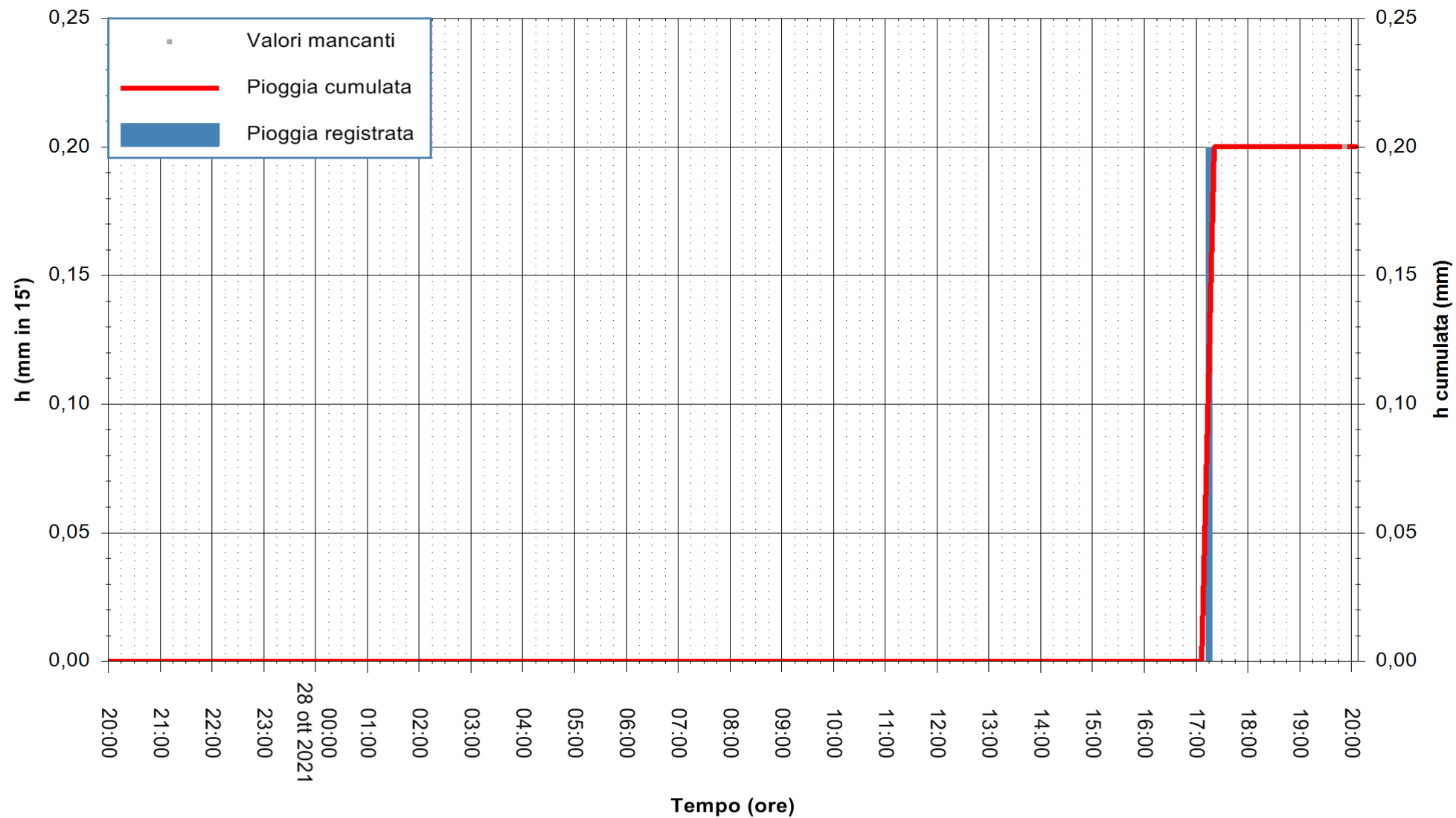

Stazione pluviometrica PULA RF
Area PISTA DI PATTINAGGIO
Pioggia registrata nelle ultime 24 ore
Estrazione dati delle ore 20:18 del 28/10/2021
Ultimo dato disponibile: 28/10/2021 alle 19:45



ARPAS
F.to il Dirigente Responsabile
Dott. Giuseppe Bianco

REGIONE AUTONOMA DE SARDIGNA
REGIONE AUTONOMA DELLA SARDEGNA

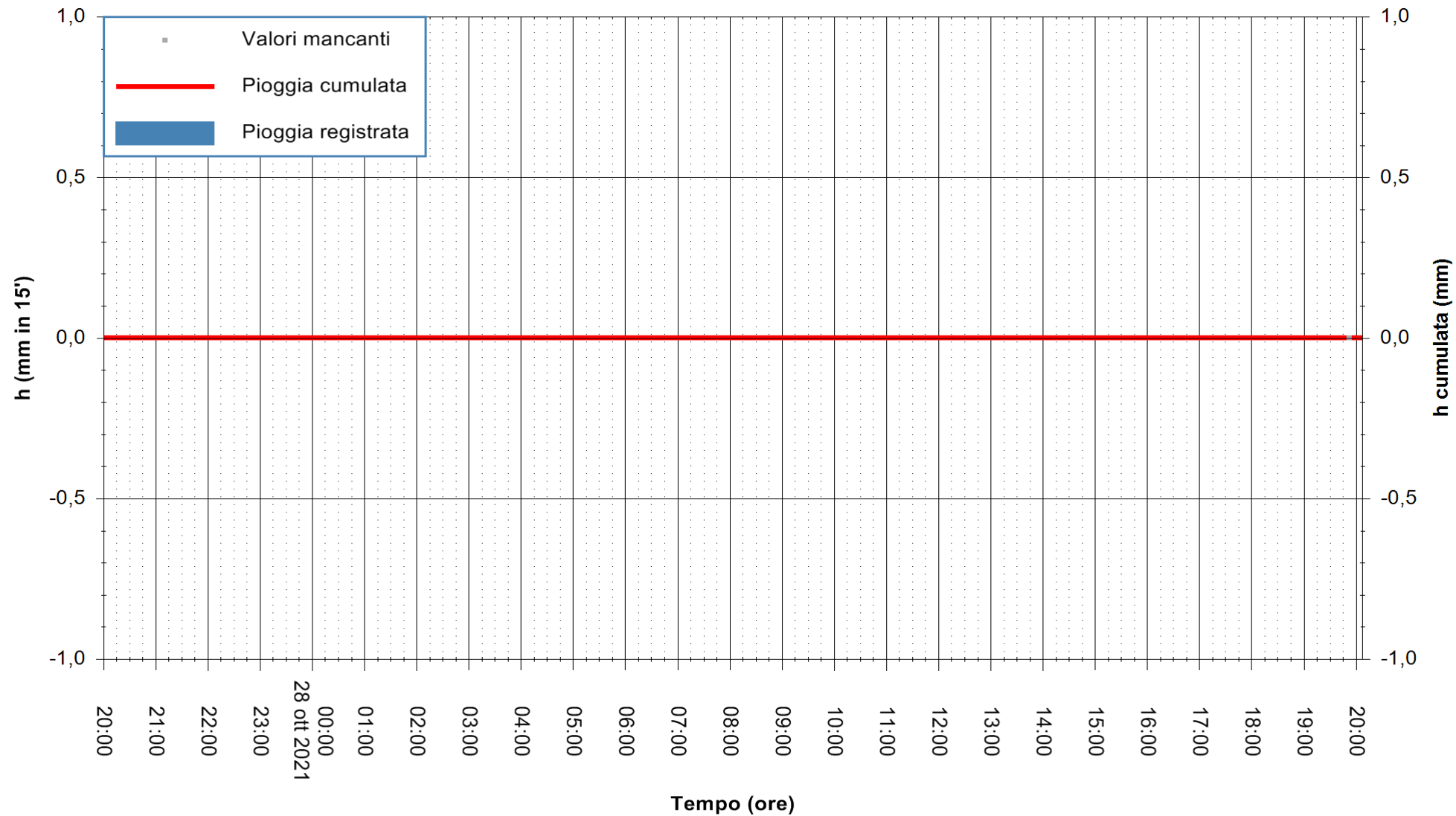

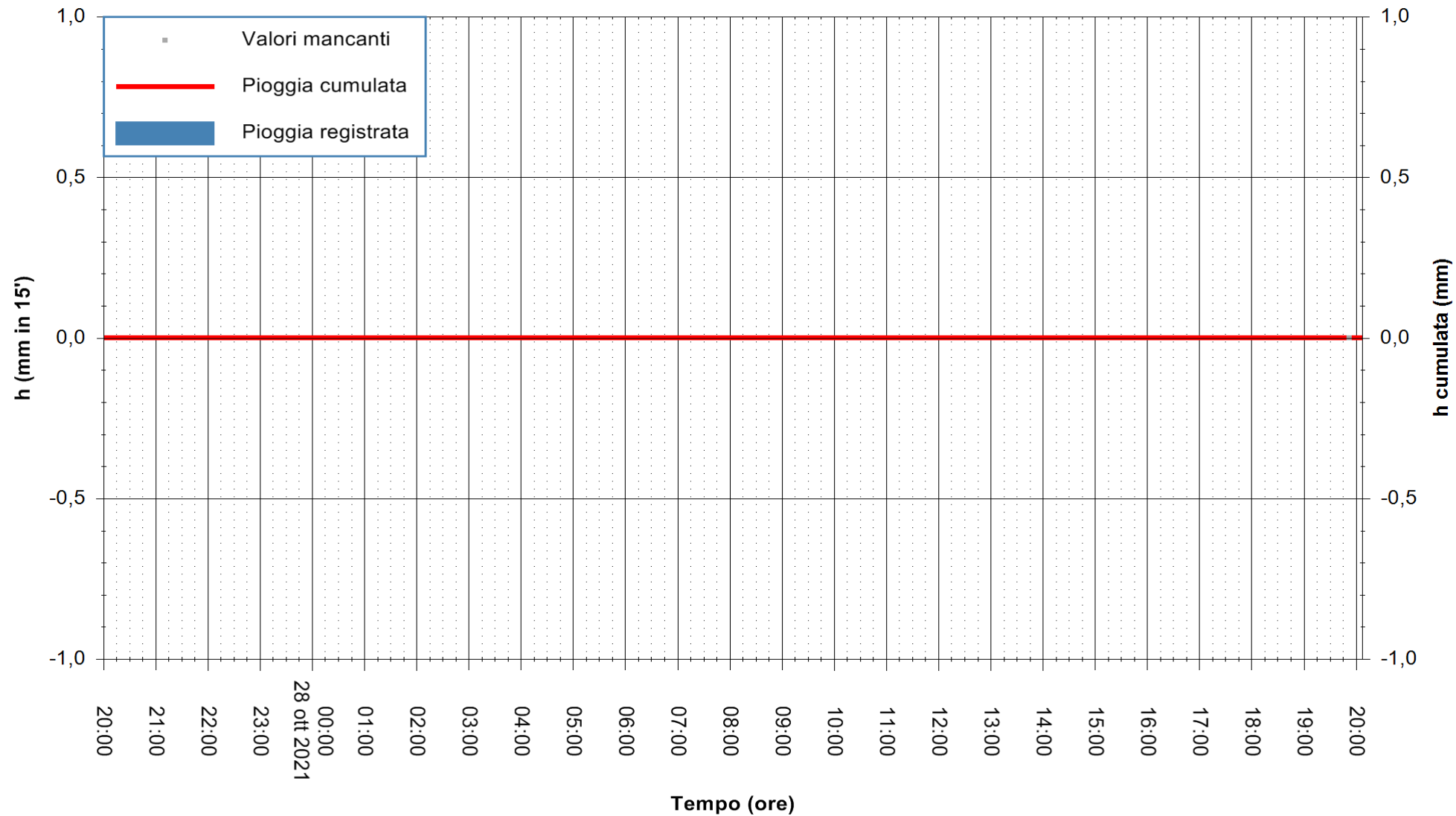

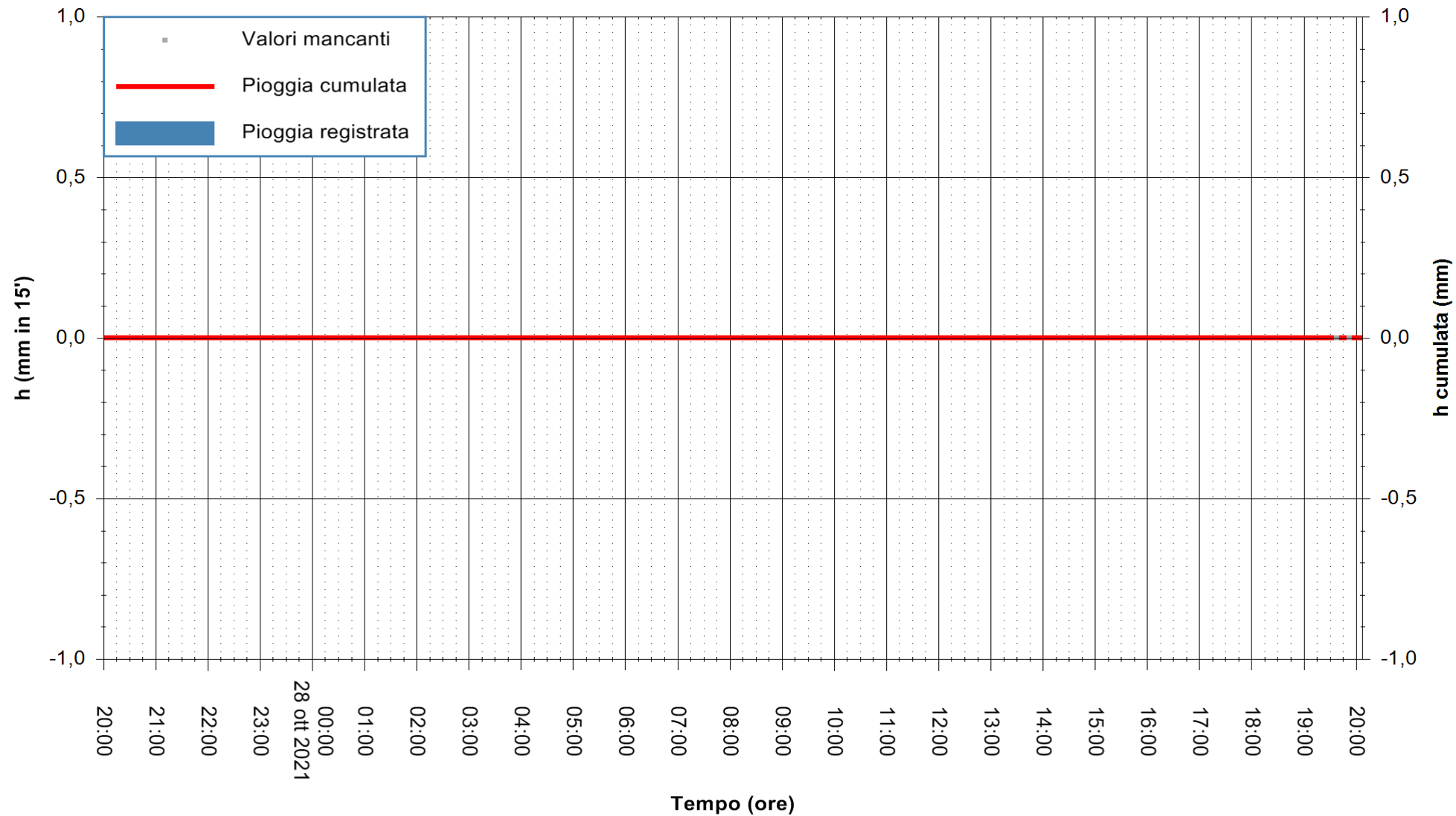

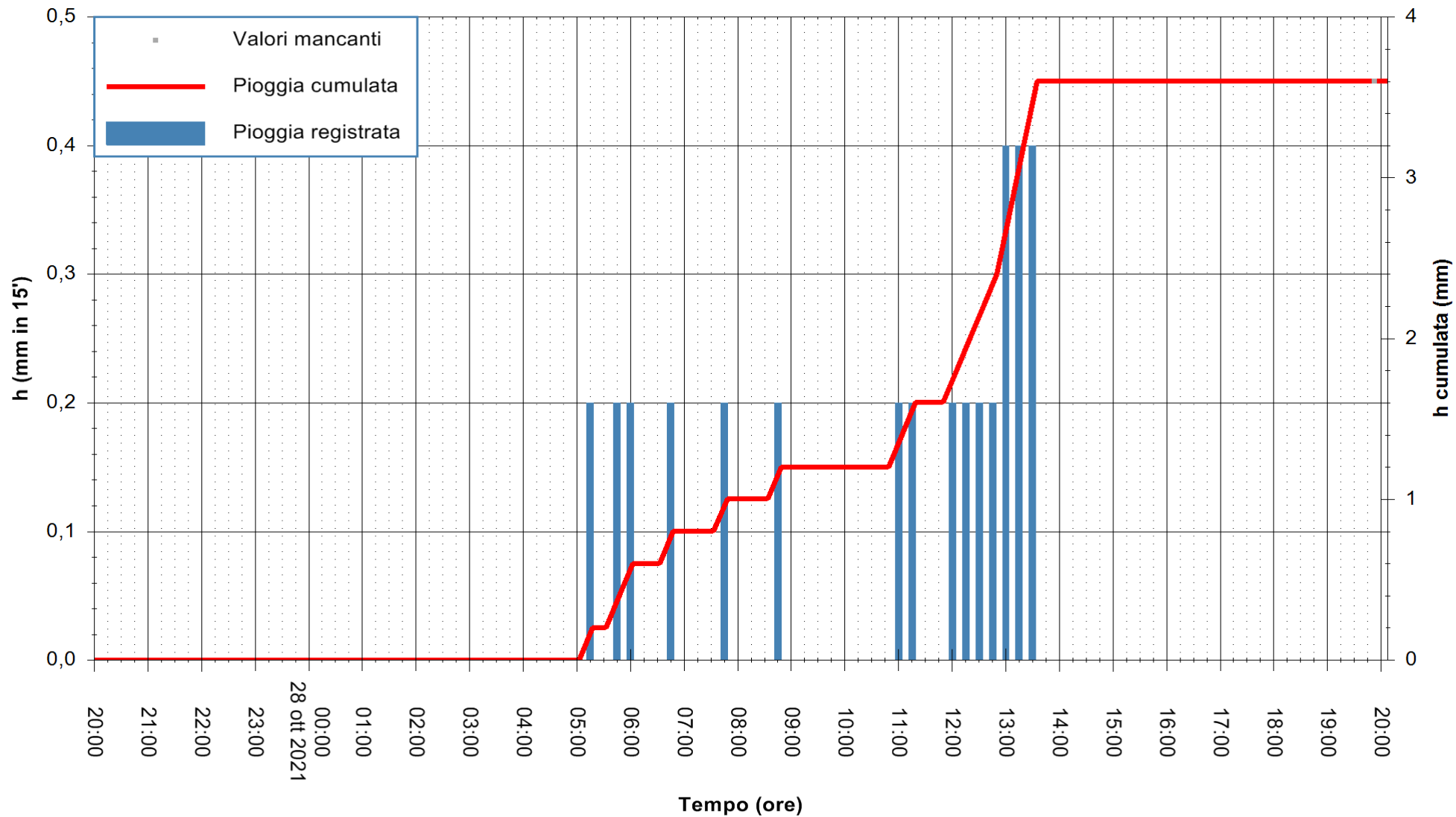

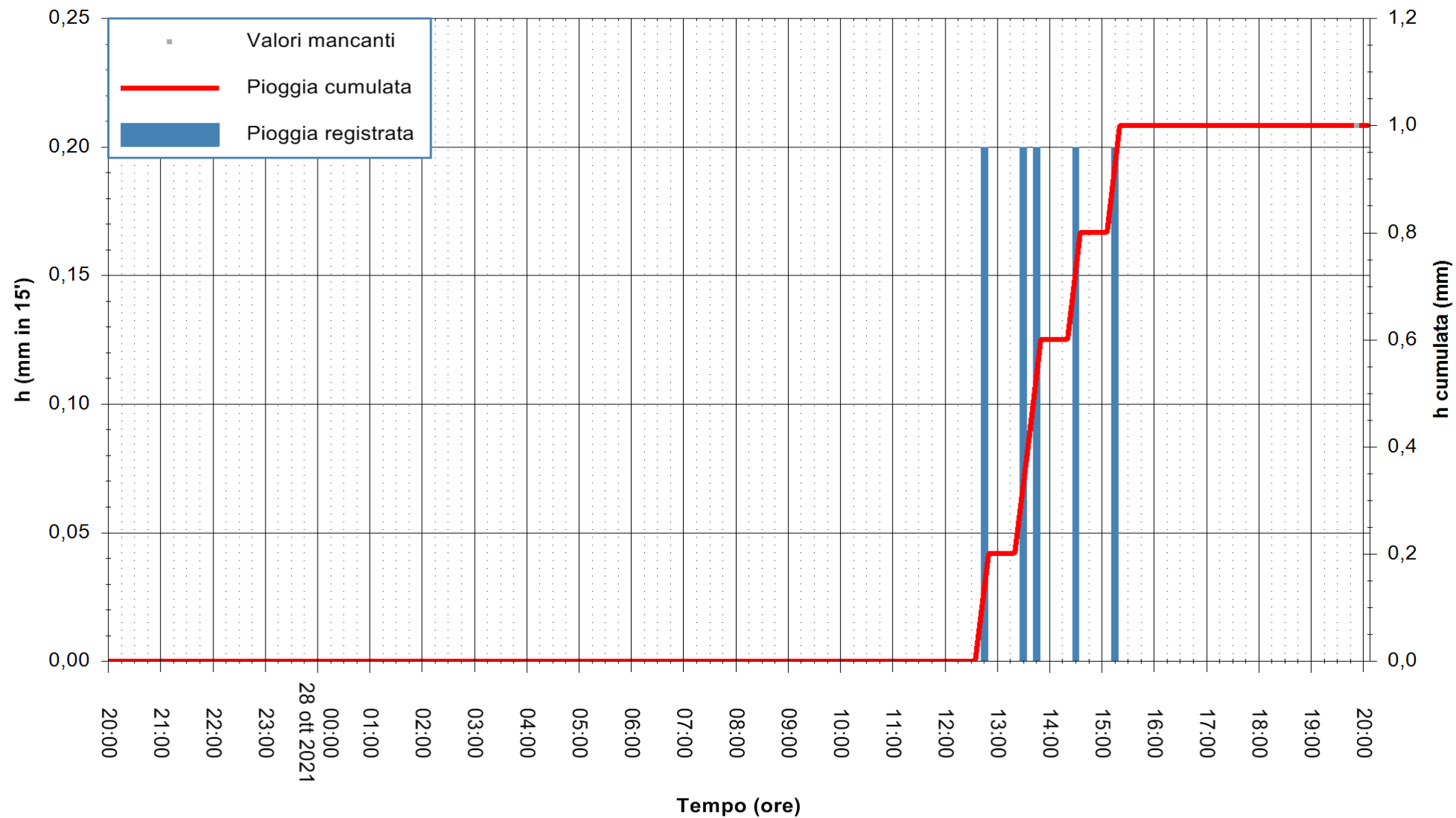

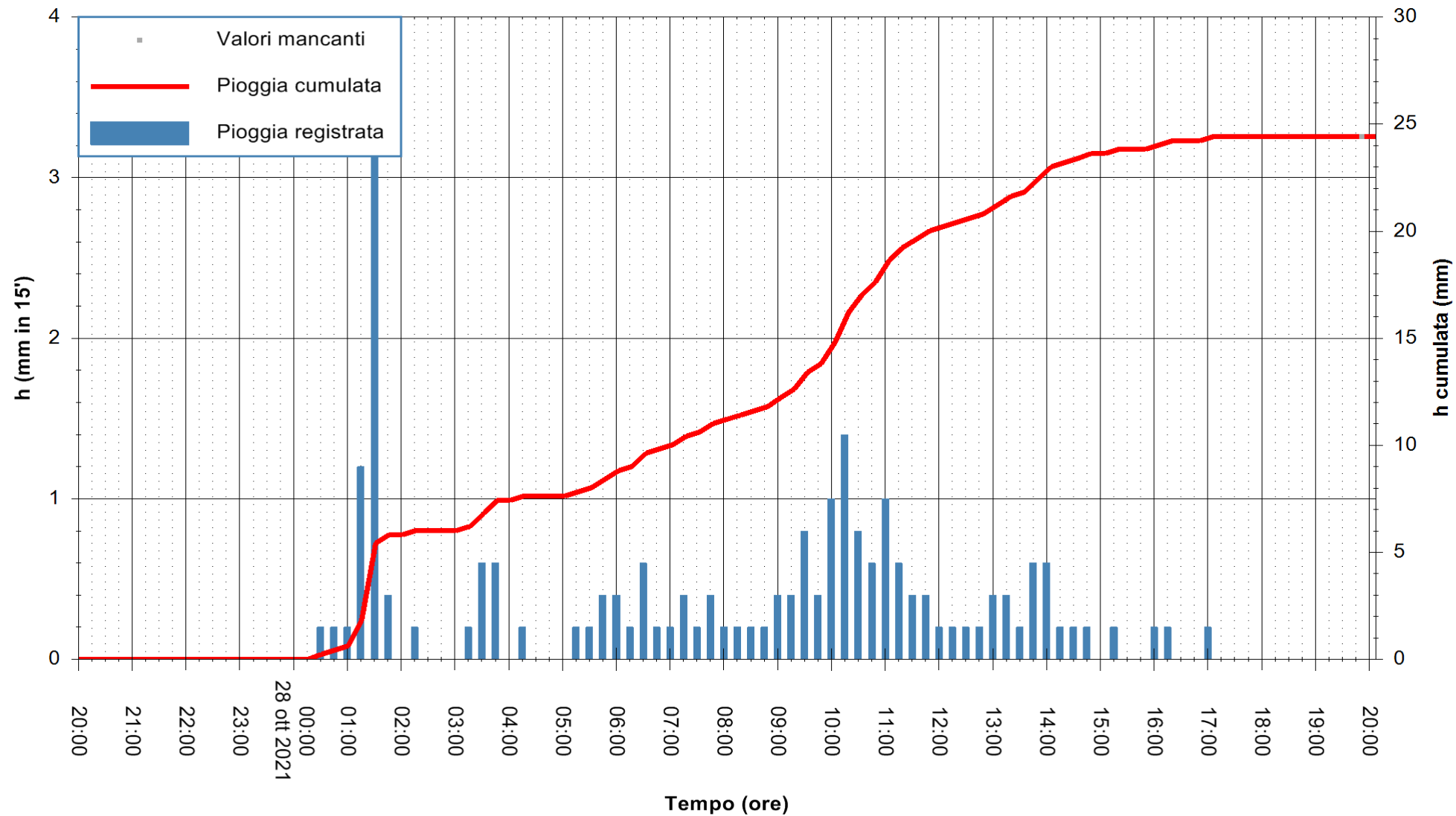

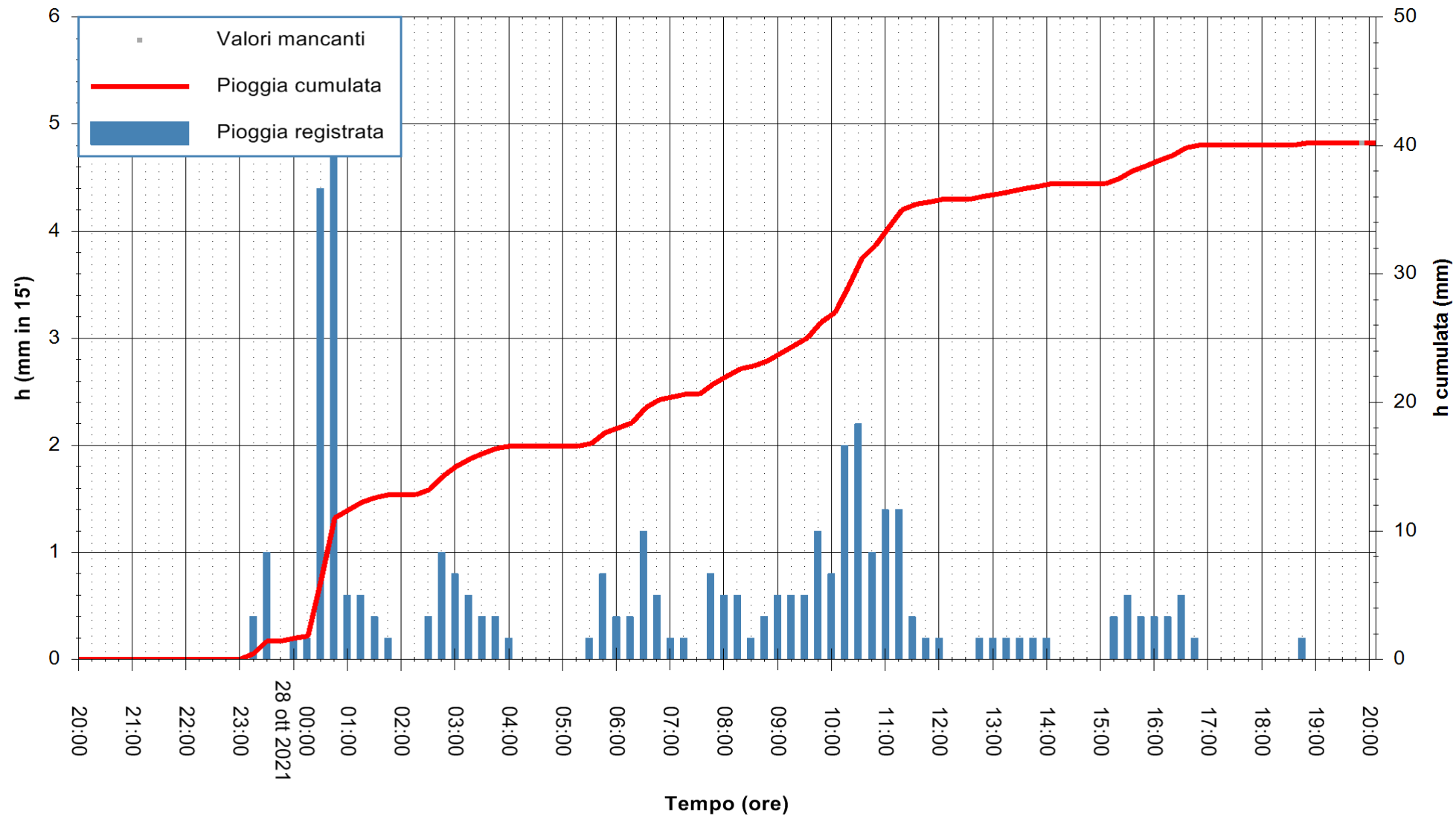

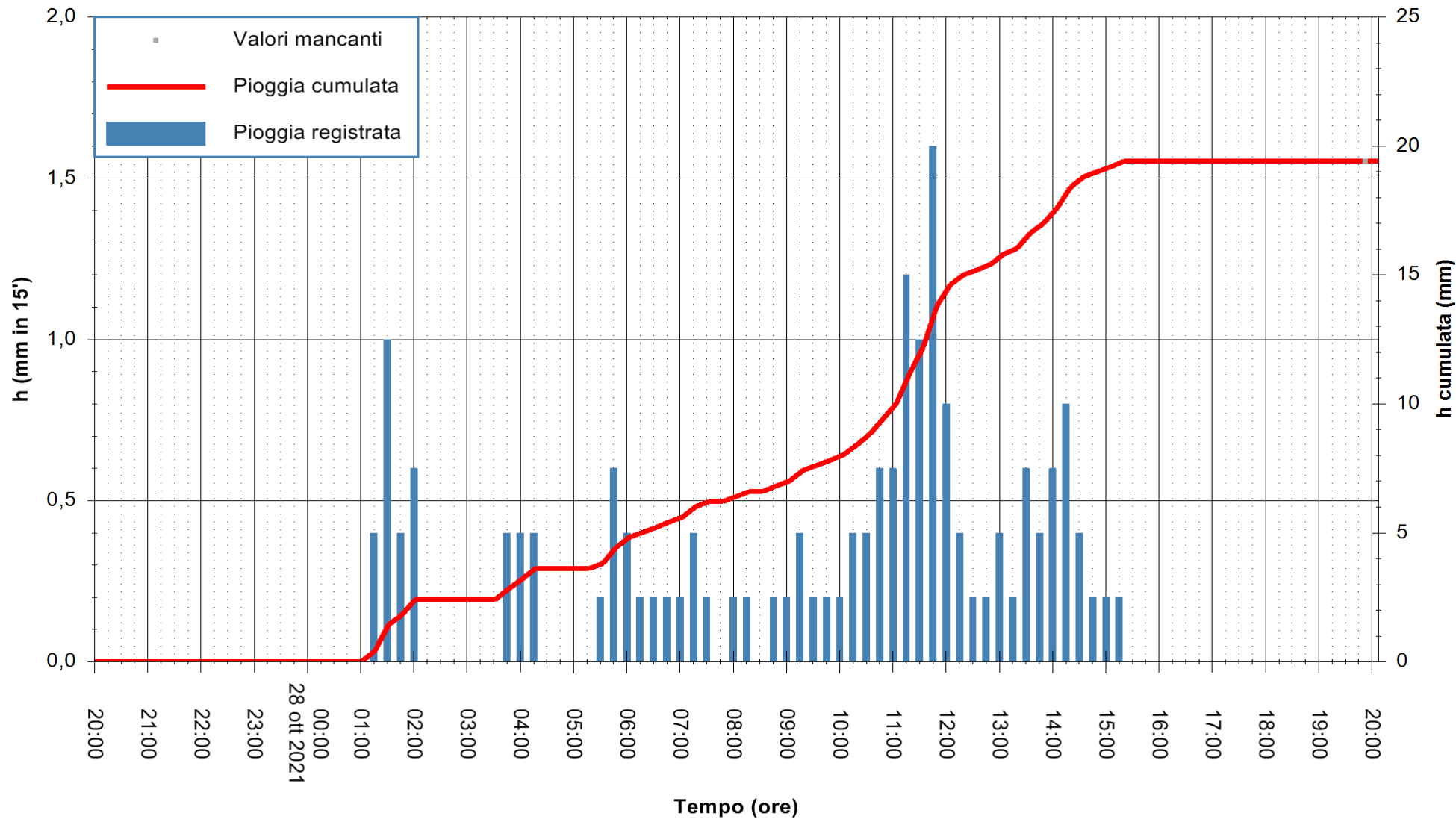

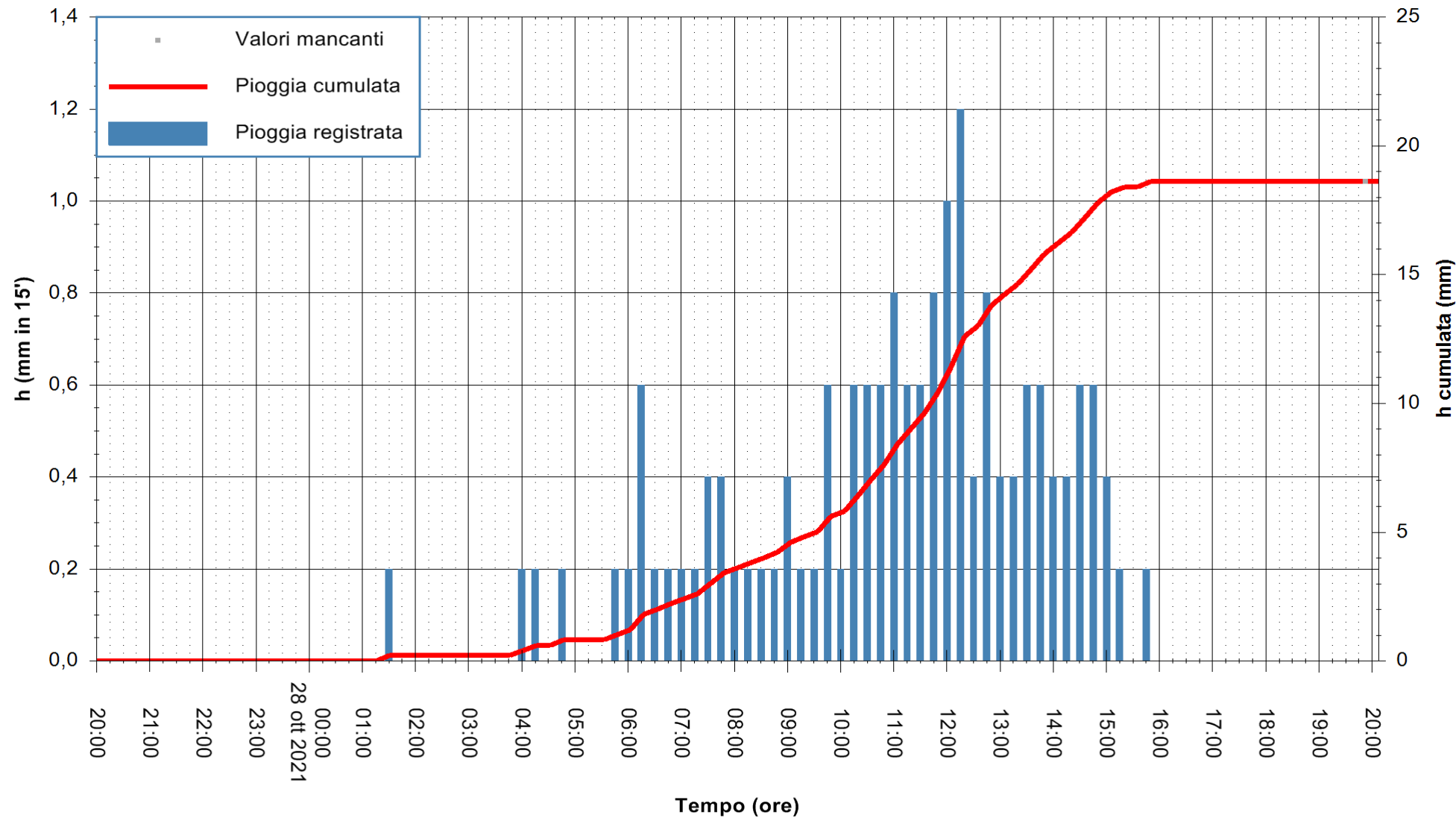

Stazione pluviometrica CARBONIA C.RA FLUMENTEPIDO
Area FLUMETEPIDO

Pioggia registrata nelle ultime 24 ore
Estrazione dati delle ore 20:18 del 28/10/2021
Ultimo dato disponibile: 28/10/2021 alle 19:45



ARPAS
F.to il Dirigente Responsabile
Dott. Giuseppe Bianco

REGIONE AUTONOMA DE SARDIGNA
REGIONE AUTONOMA DELLA SARDEGNA

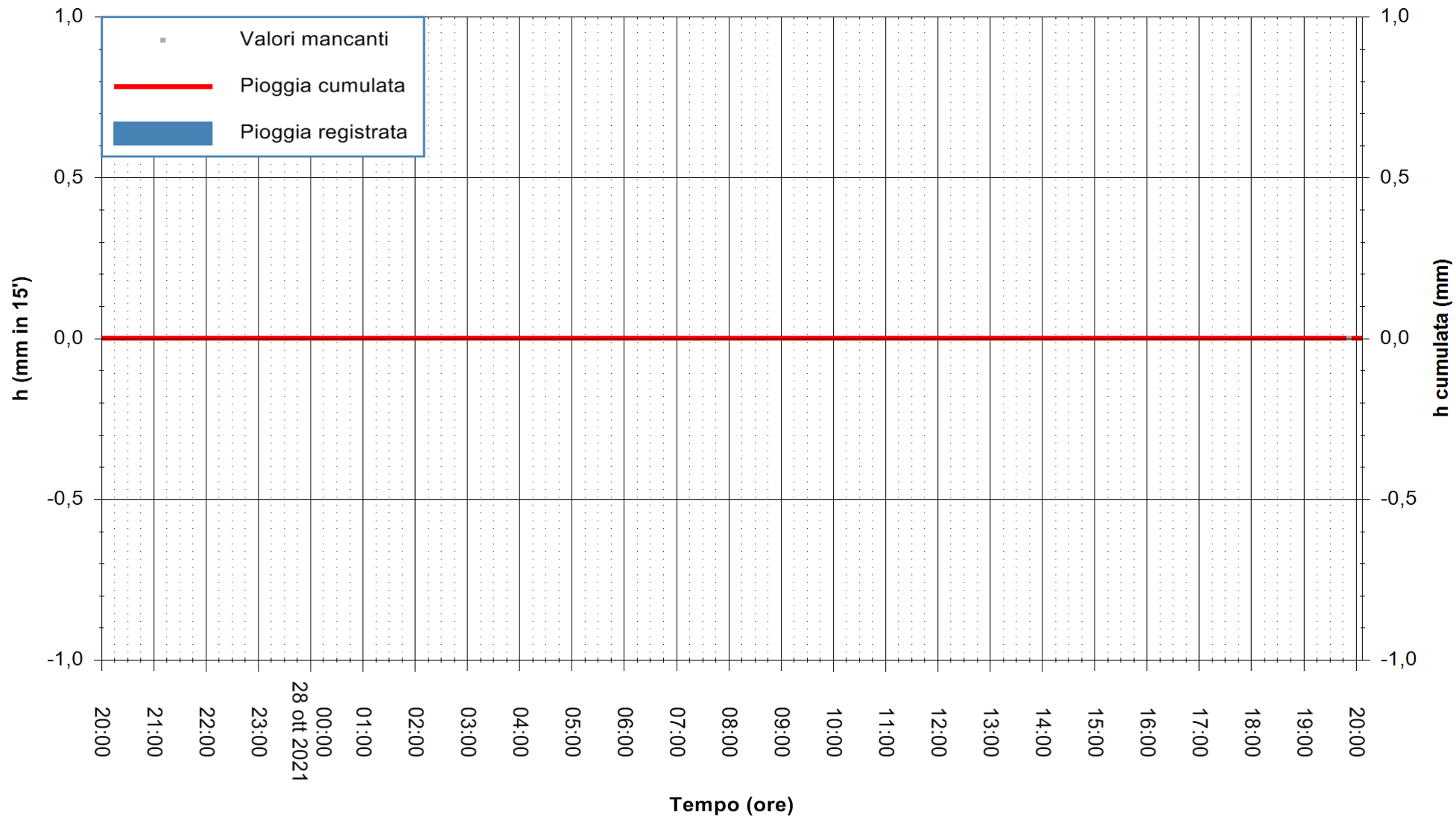

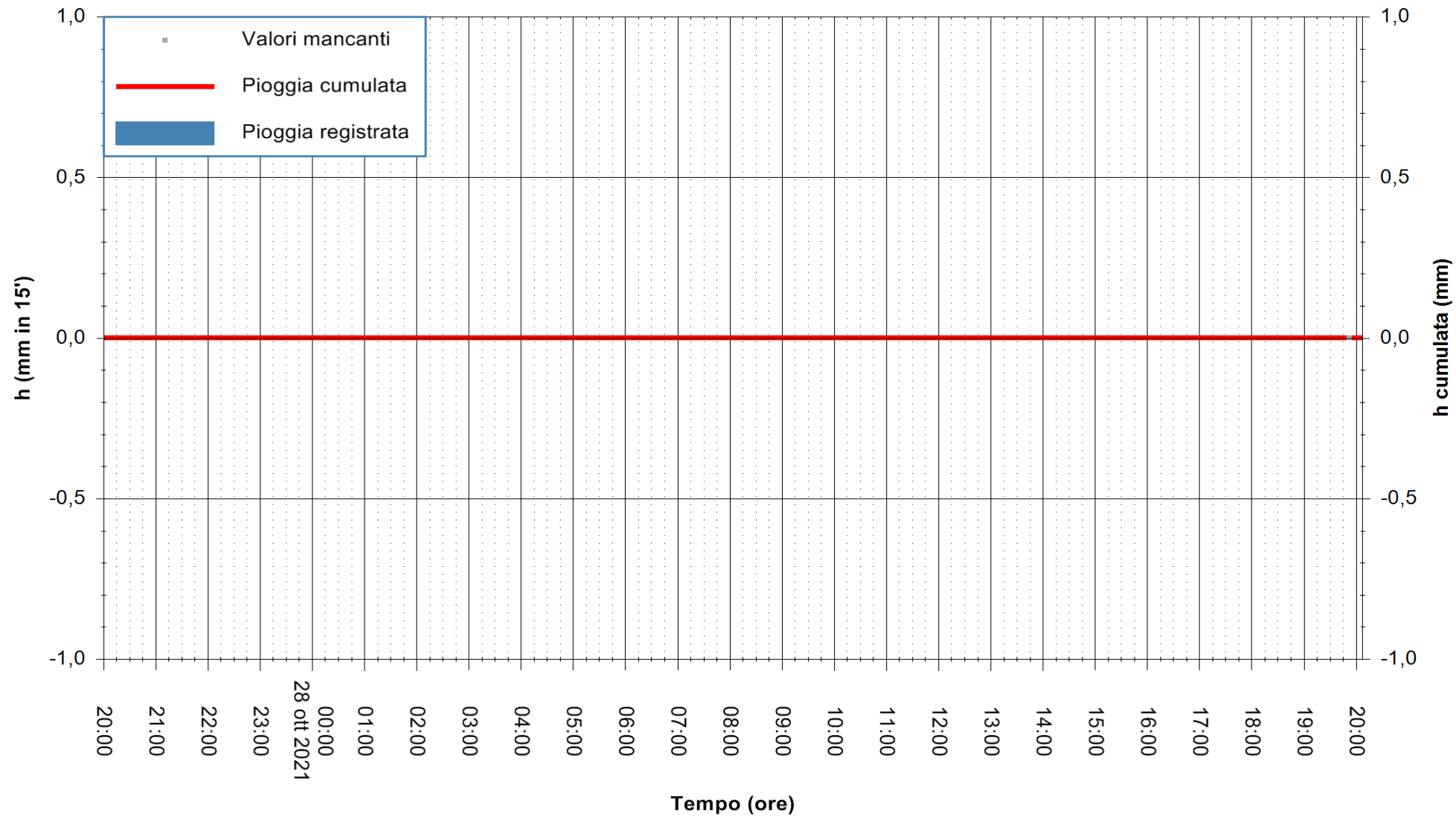

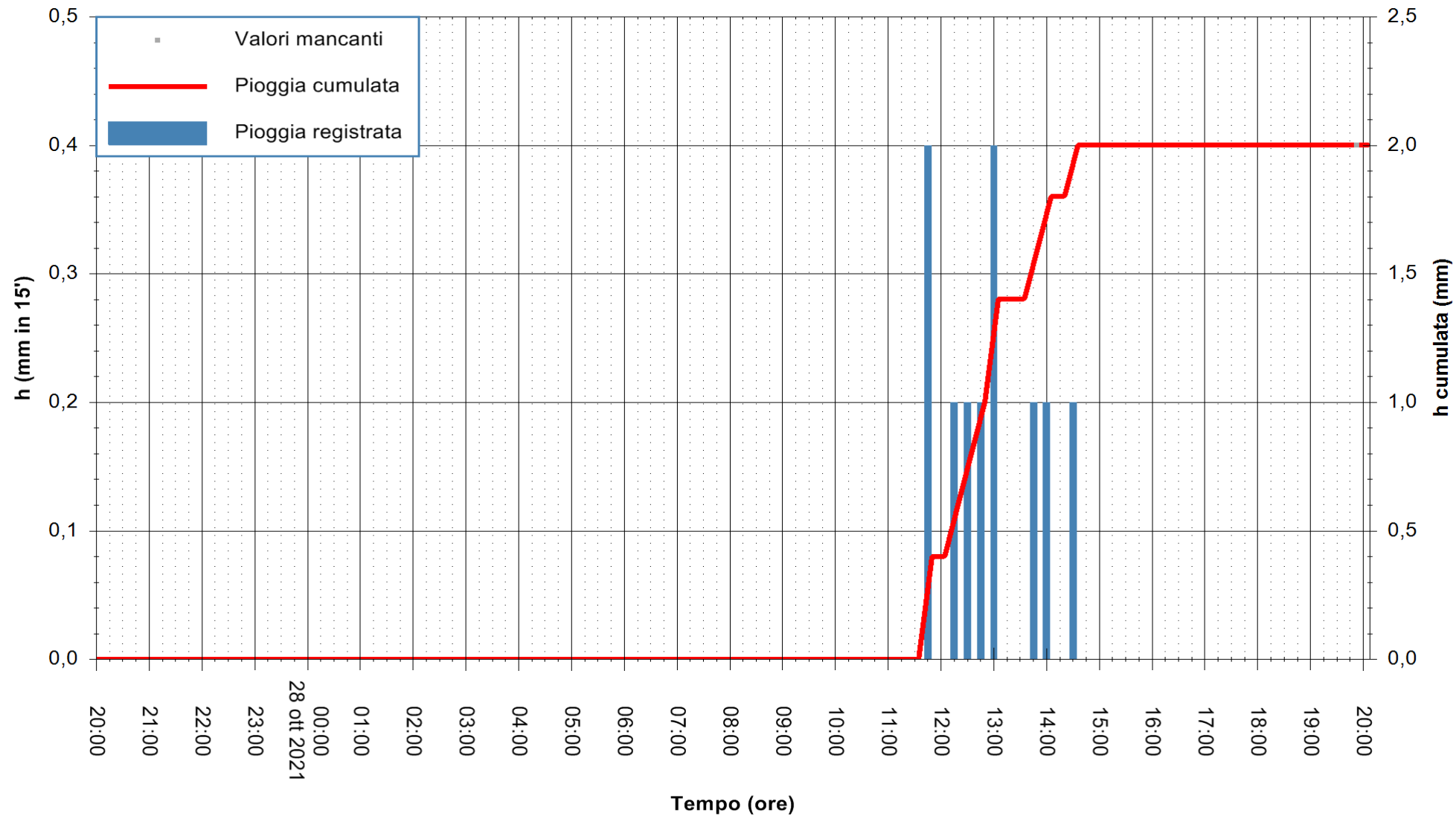

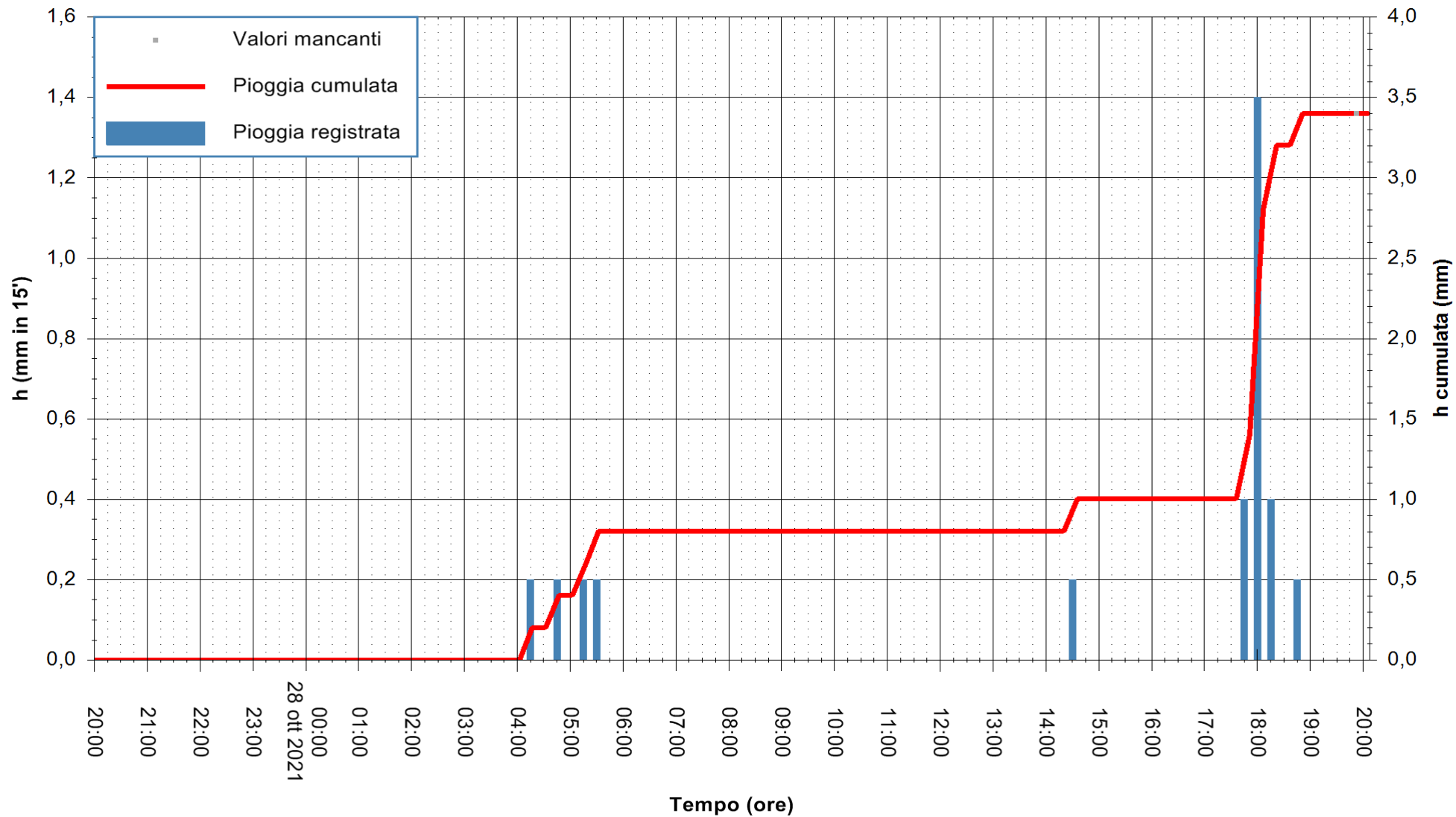

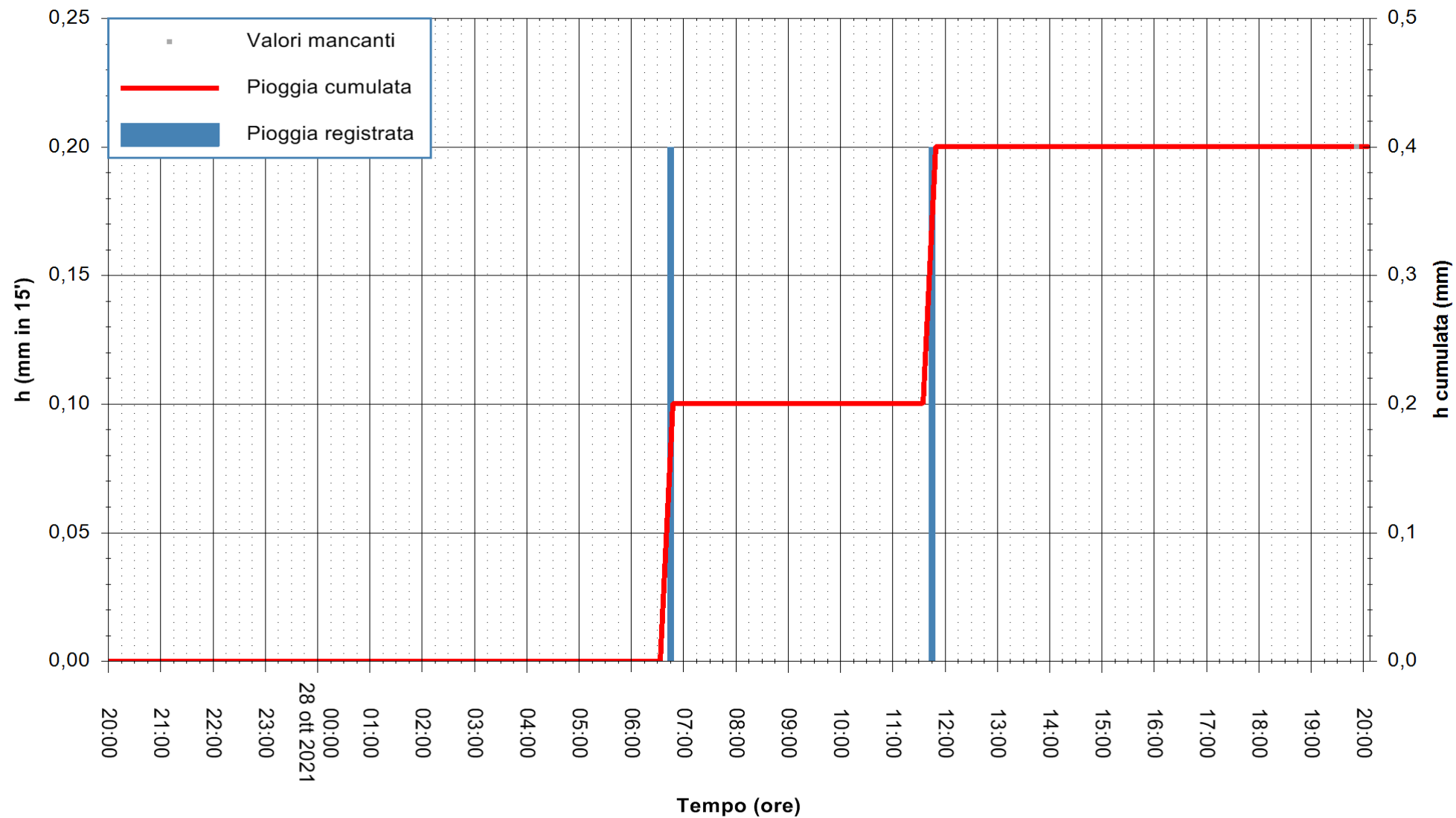

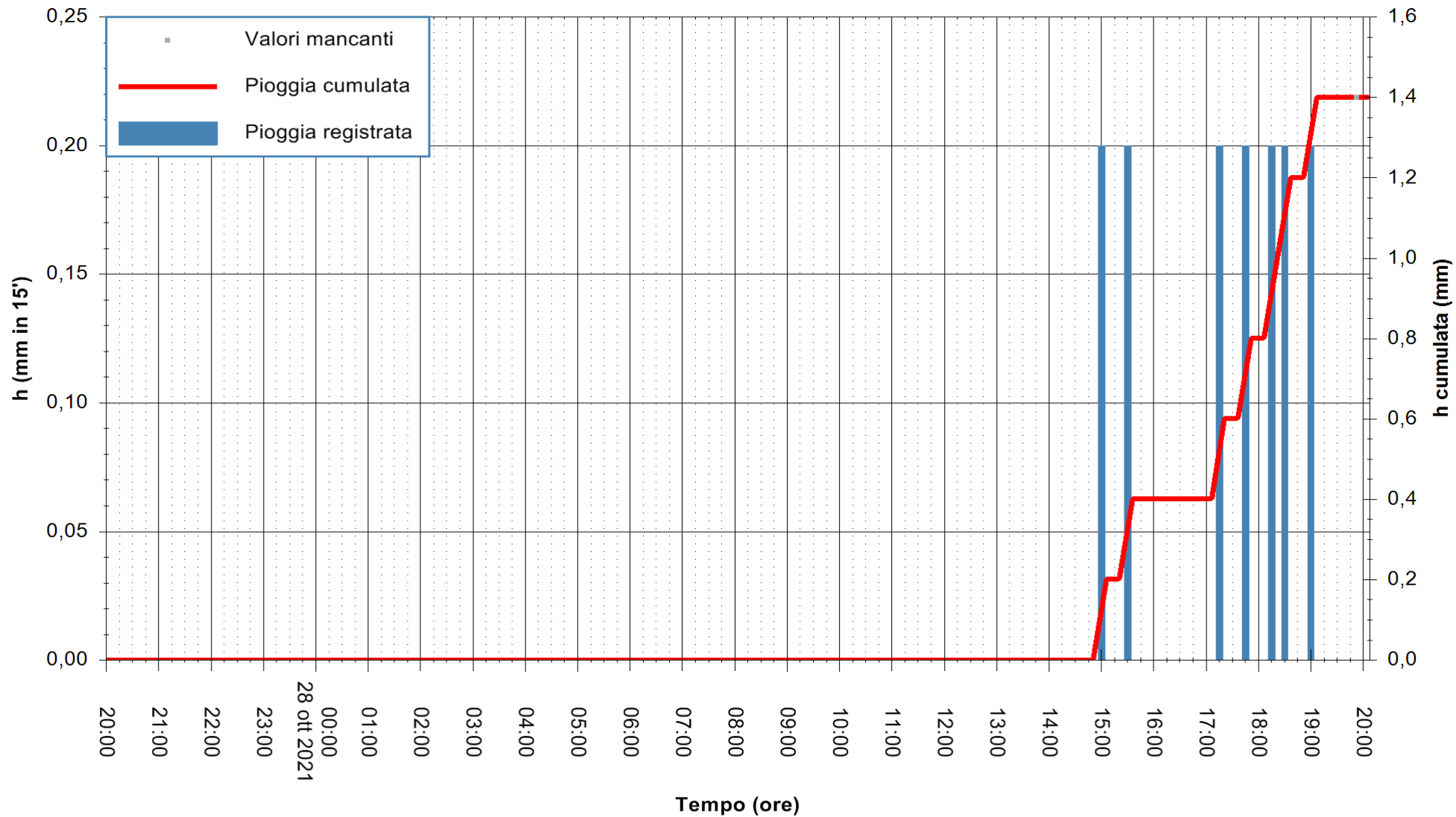

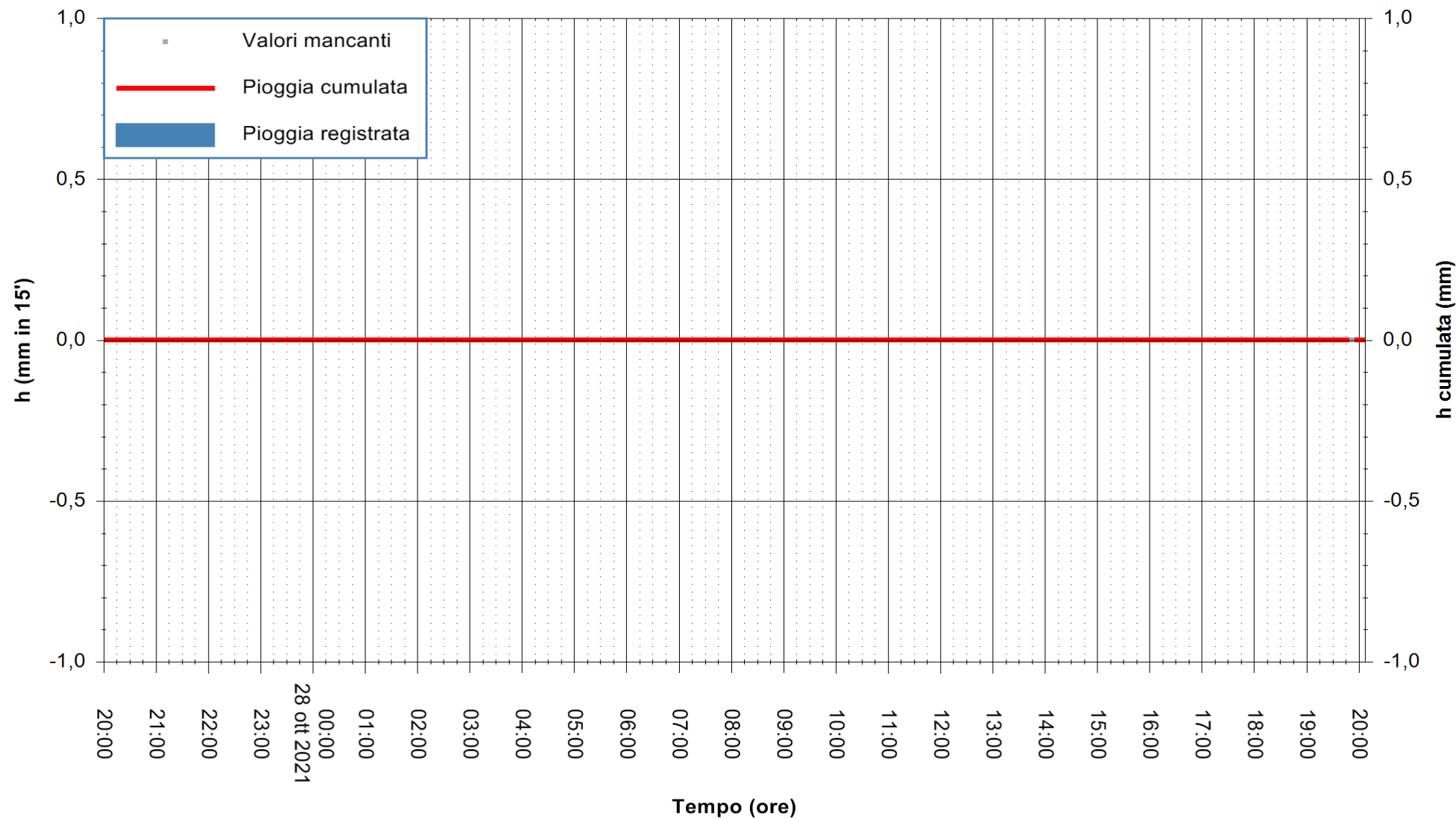

Stazione pluviometrica DIGA DEL CUGA
Area DIGA DEL CUGA
Pioggia registrata nelle ultime 24 ore
Estrazione dati delle ore 20:18 del 28/10/2021
Ultimo dato disponibile: 28/10/2021 alle 19:45



ARPAS
F.to il Dirigente Responsabile
Dott. Giuseppe Bianco

REGIONE AUTONOMA DE SARDIGNA
REGIONE AUTONOMA DELLA SARDEGNA

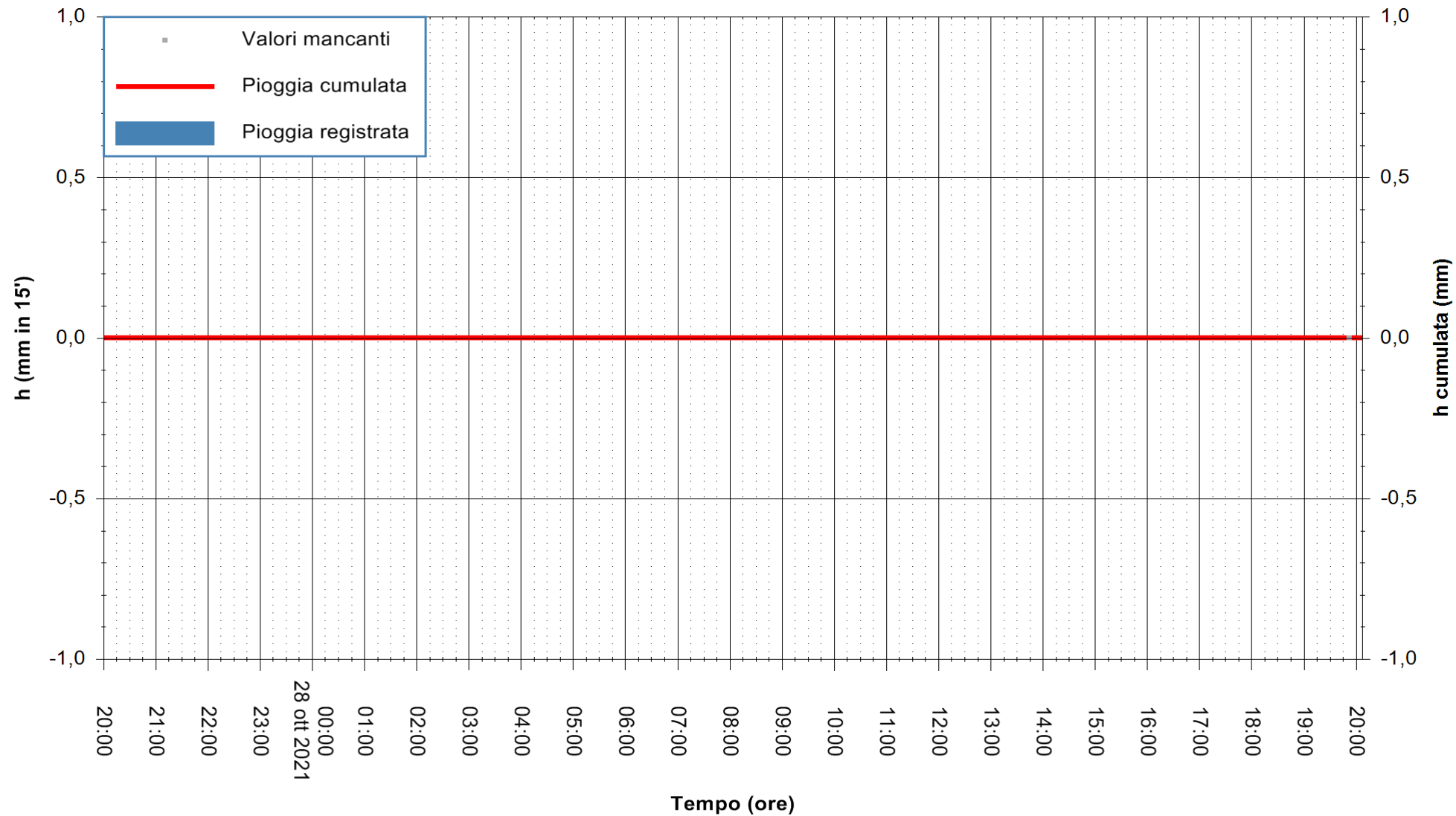

Stazione pluviometrica STINTINO PUNTA DE S'AQUILA
Area PUNTA DE S' AQUILA
Pioggia registrata nelle ultime 24 ore
Estrazione dati delle ore 20:18 del 28/10/2021
Ultimo dato disponibile: 28/10/2021 alle 19:45



ARPAS
F.to il Dirigente Responsabile
Dott. Giuseppe Bianco

REGIONE AUTONOMA DE SARDIGNA
REGIONE AUTONOMA DELLA SARDEGNA

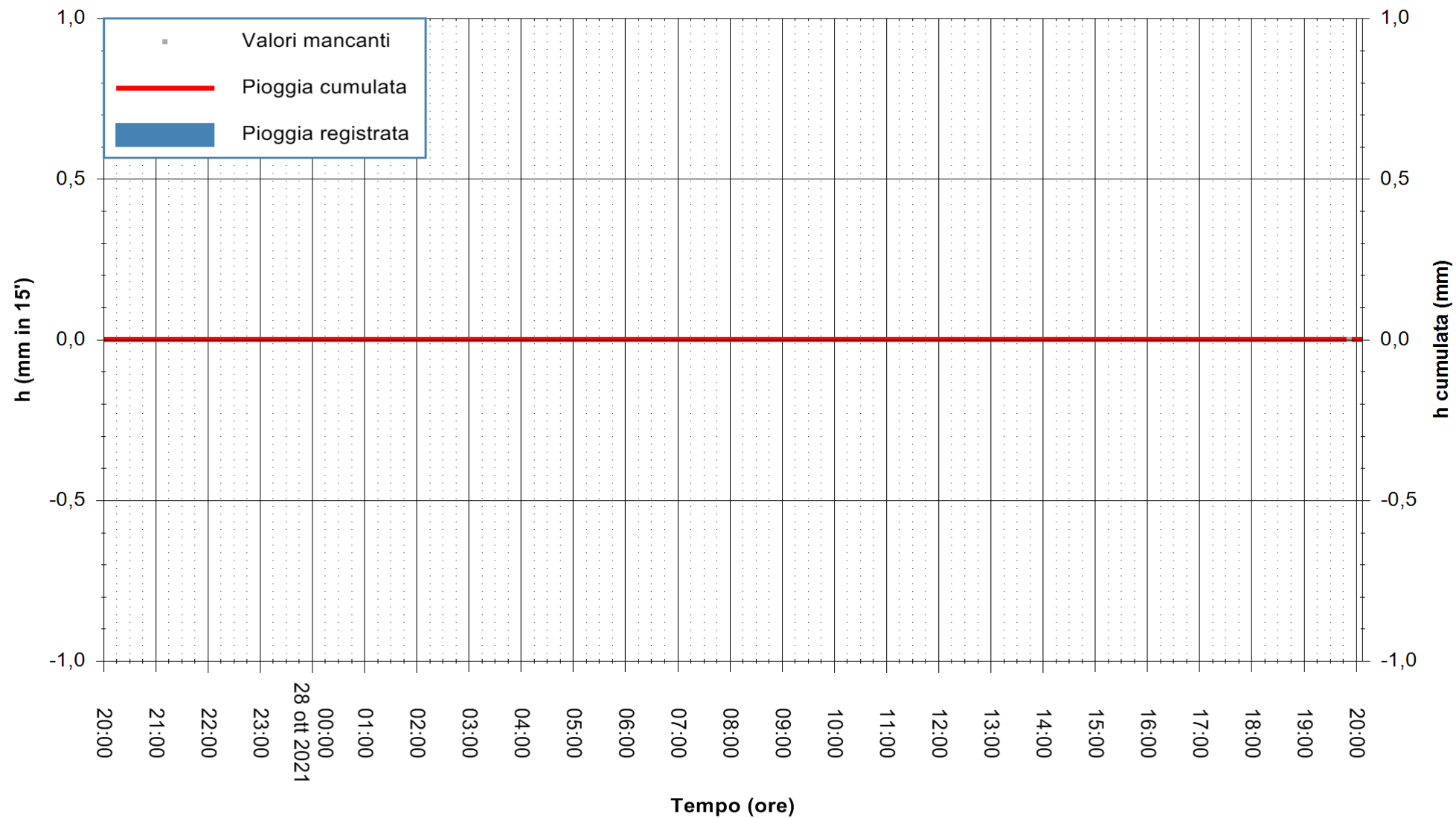

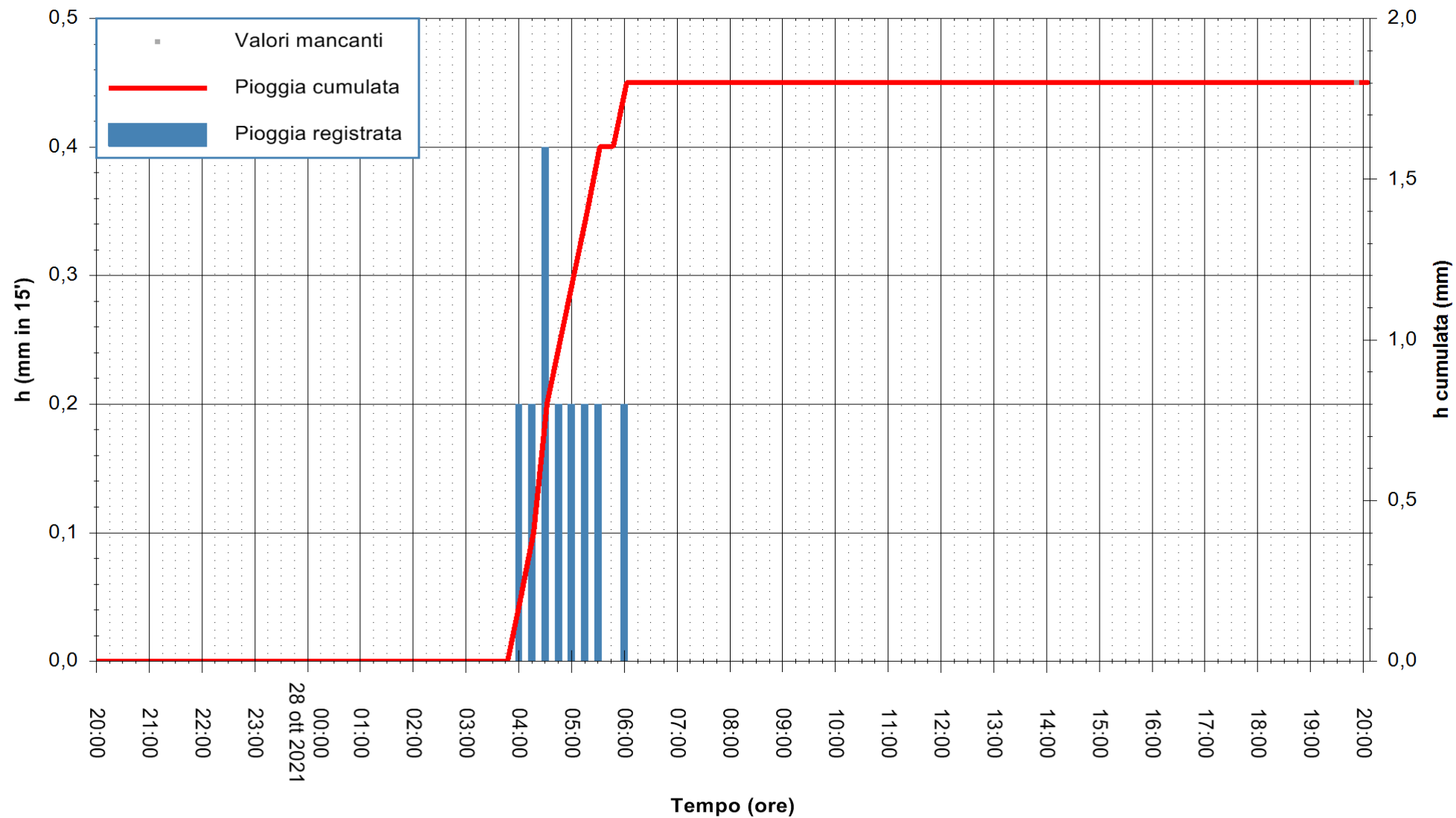

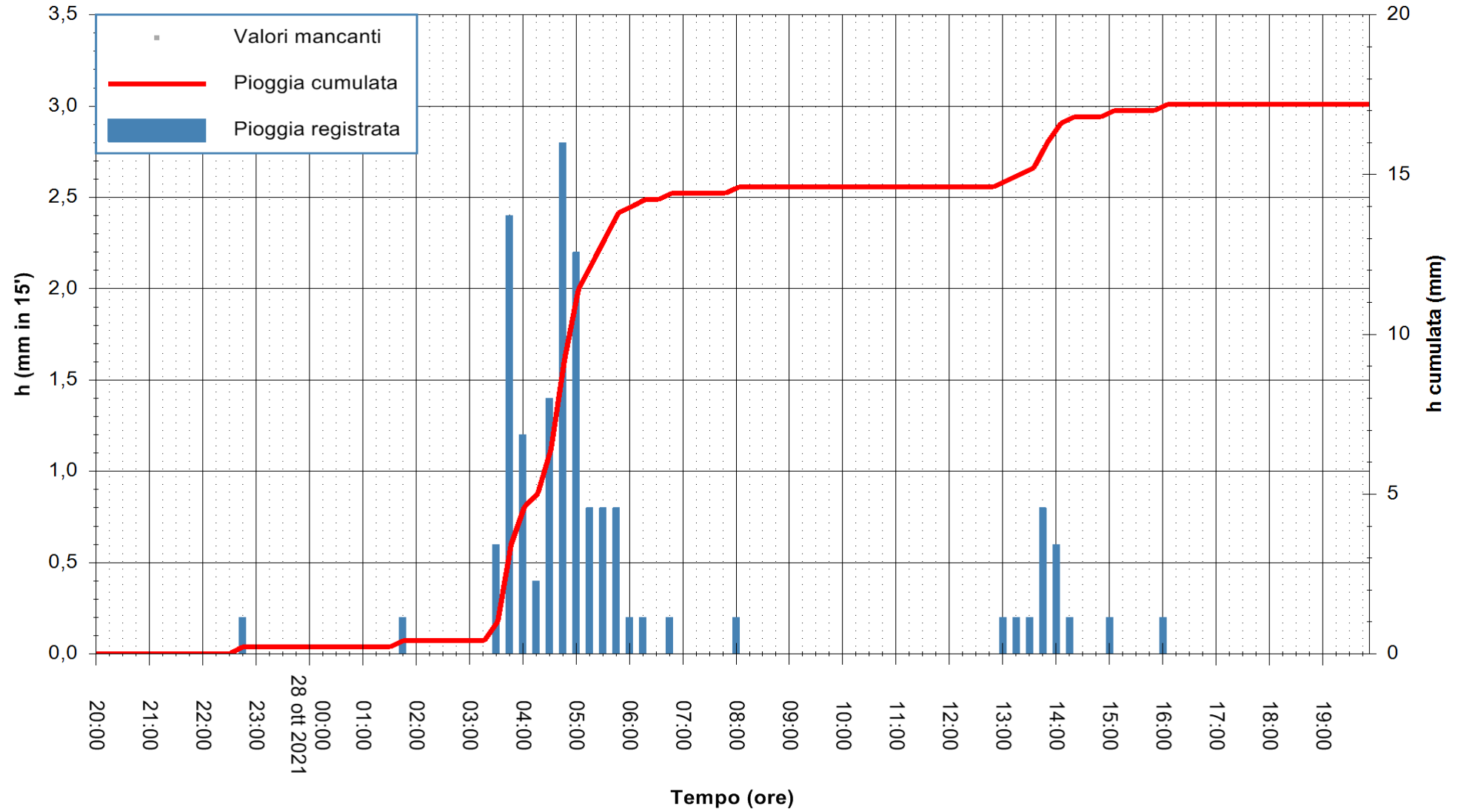

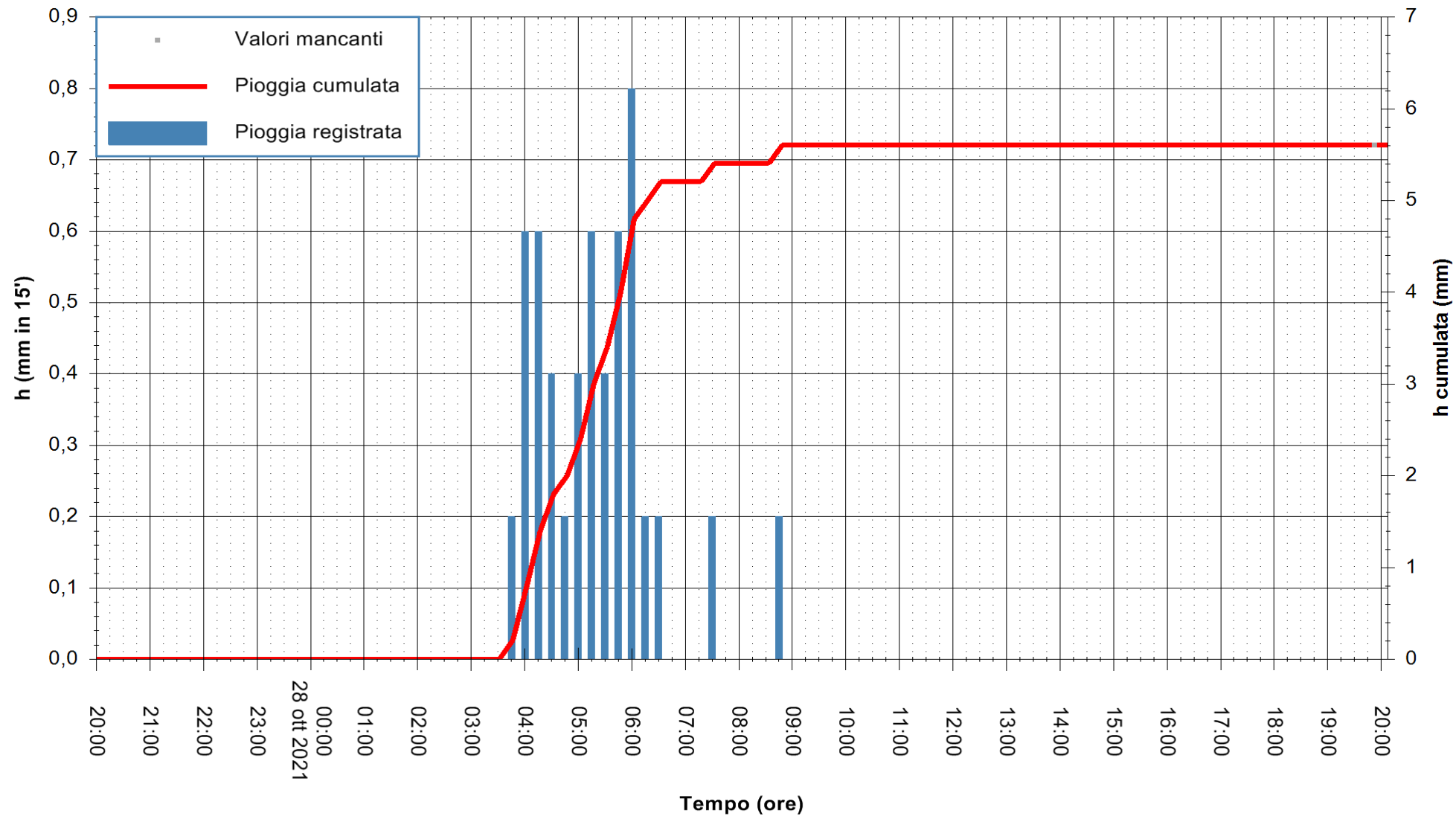

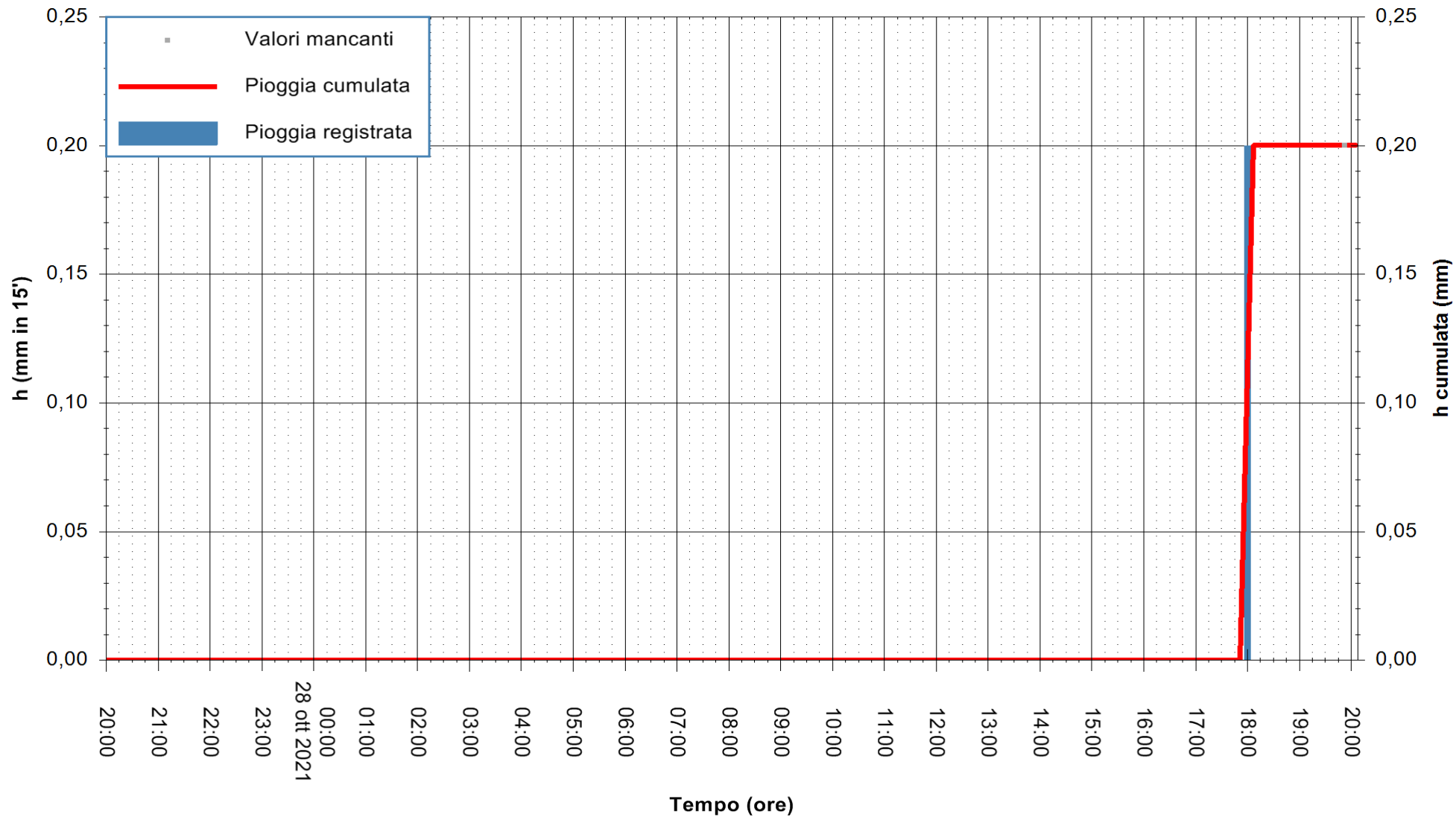

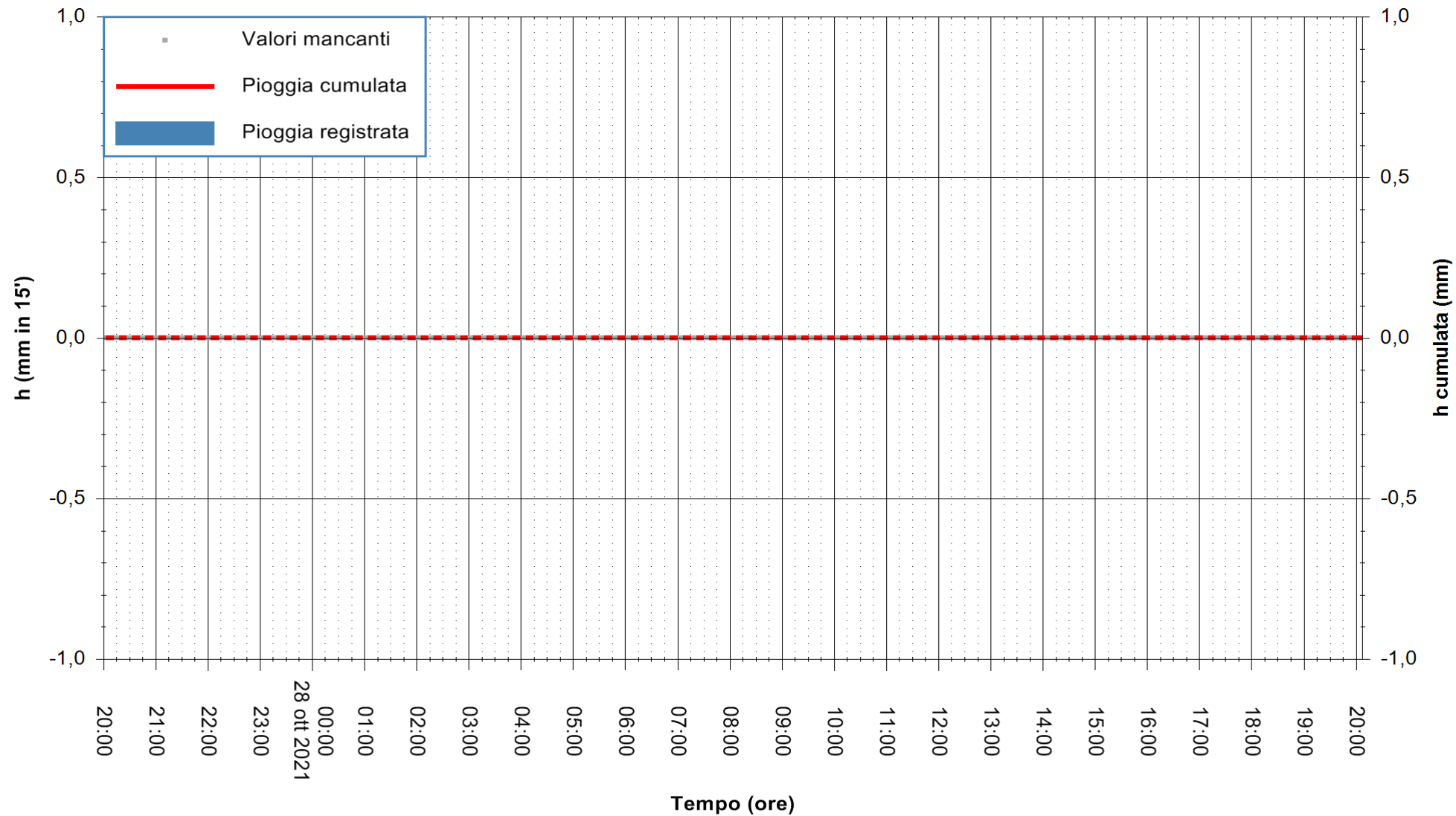

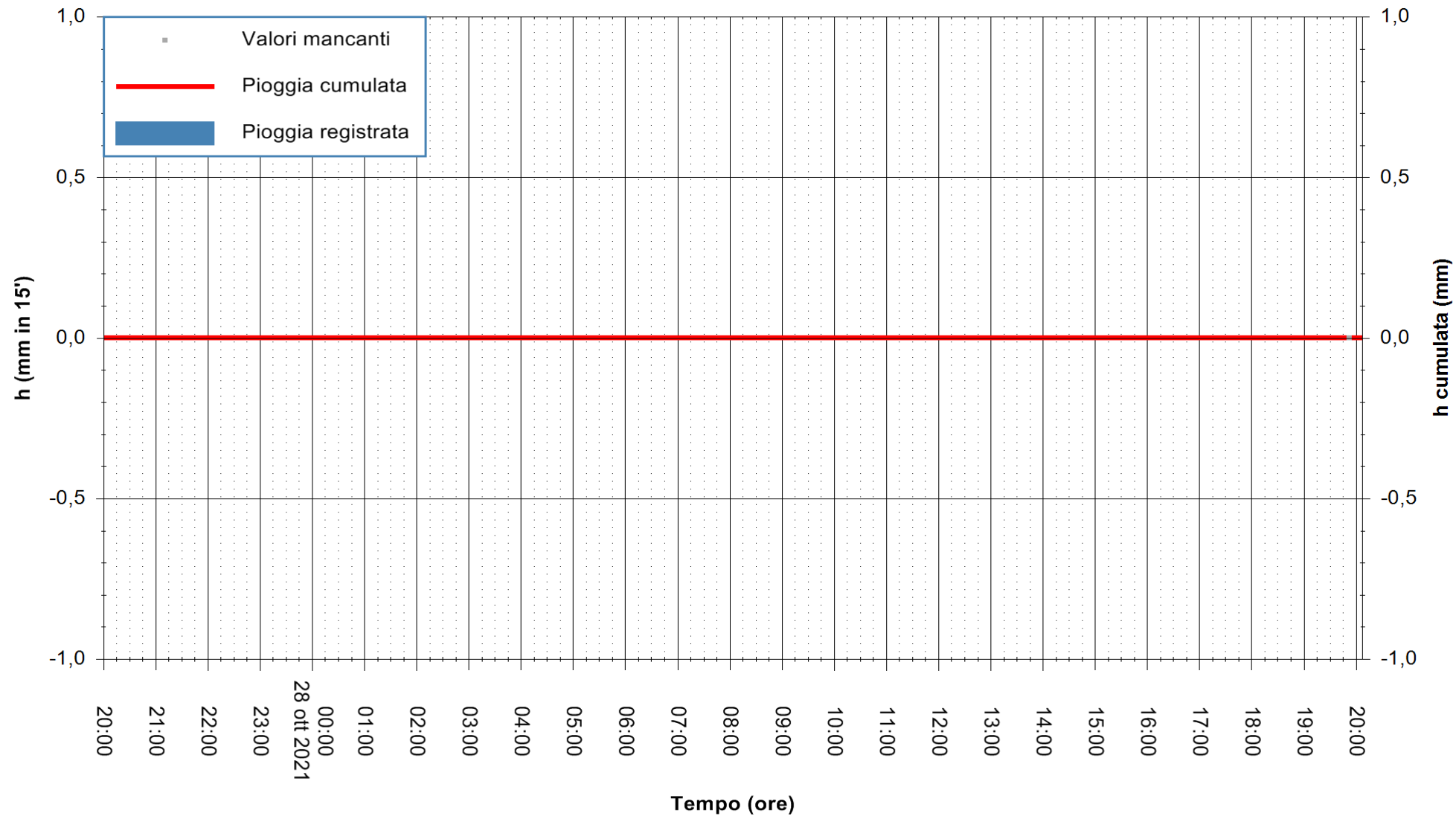

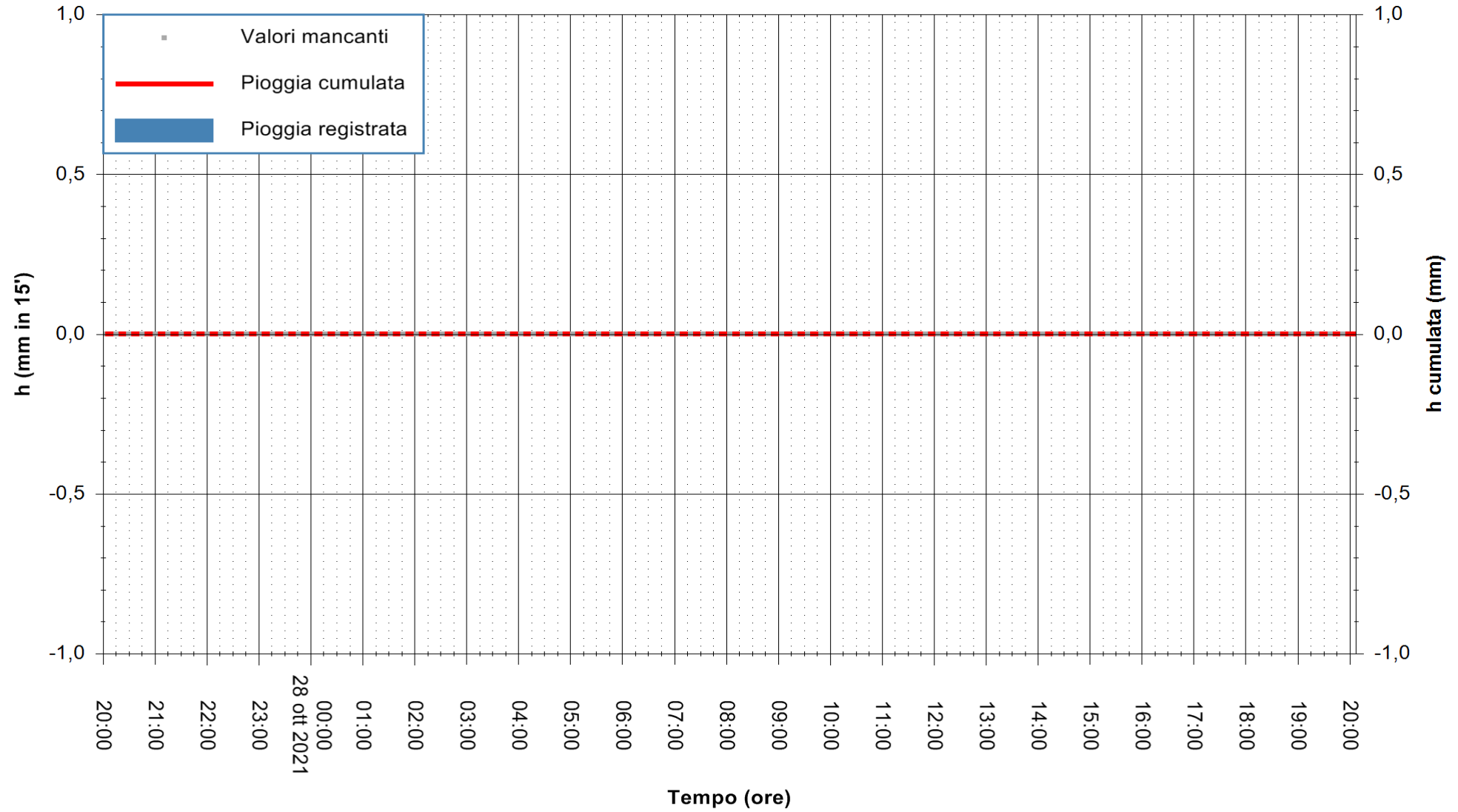

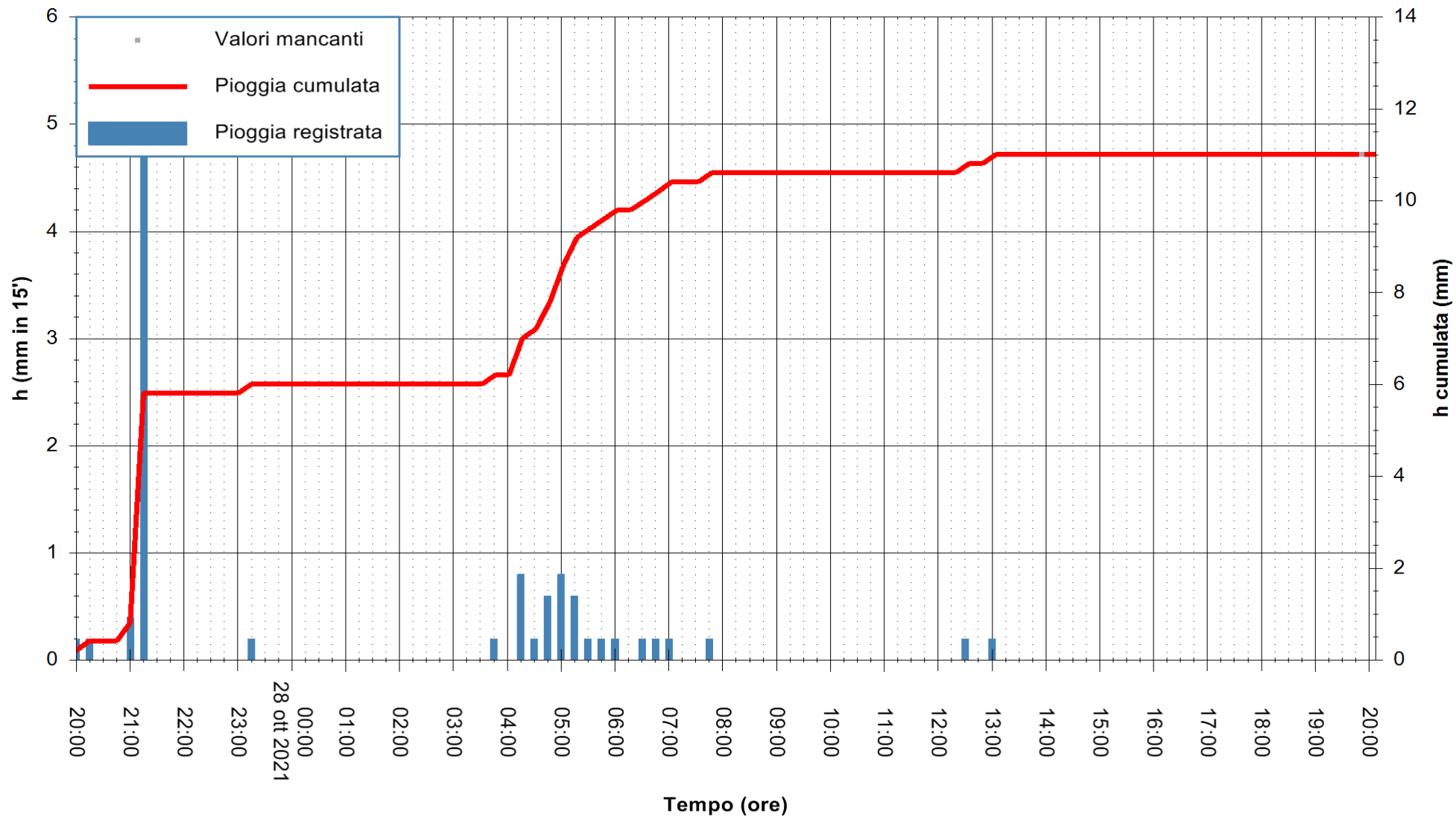

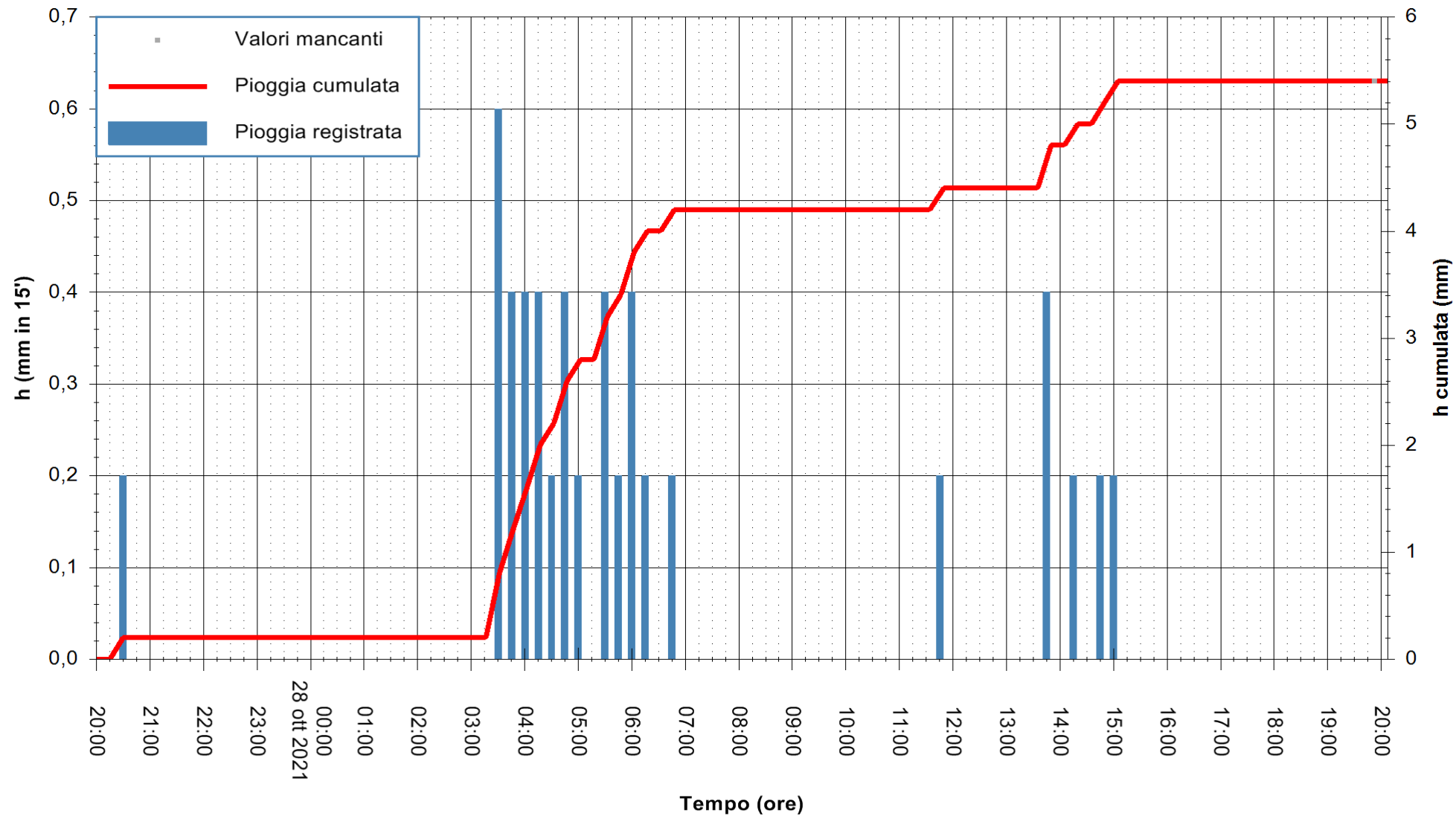

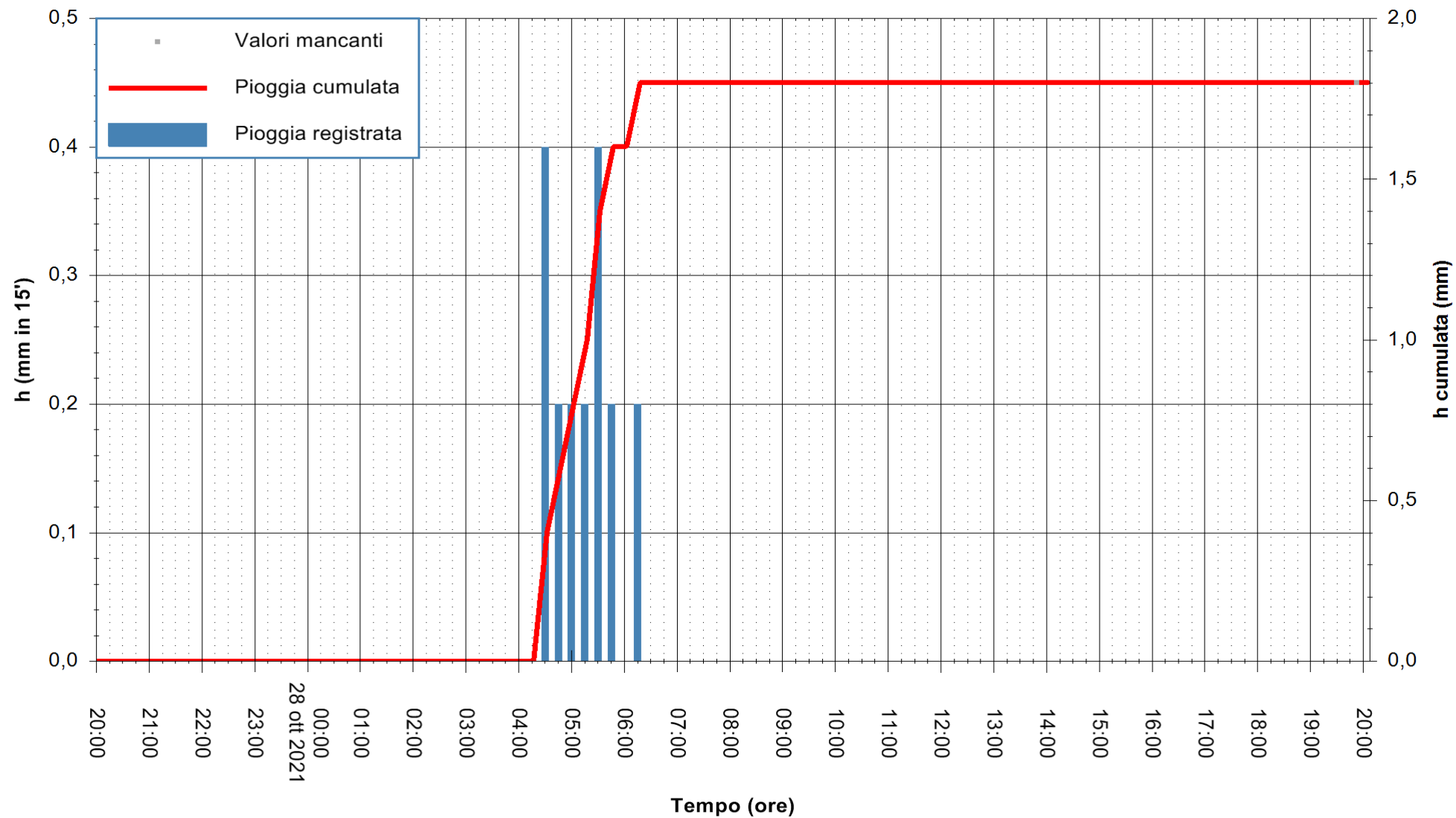

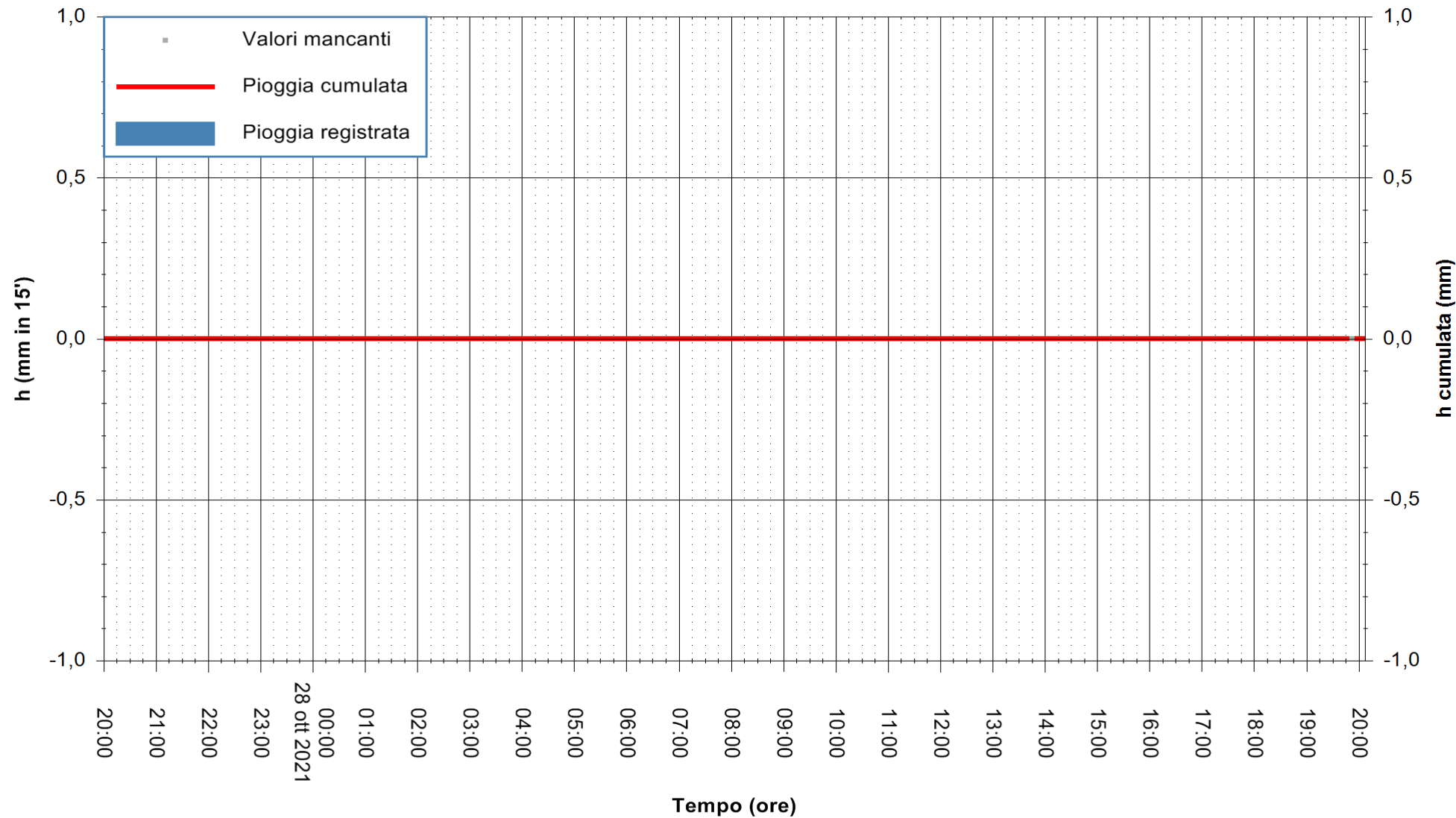

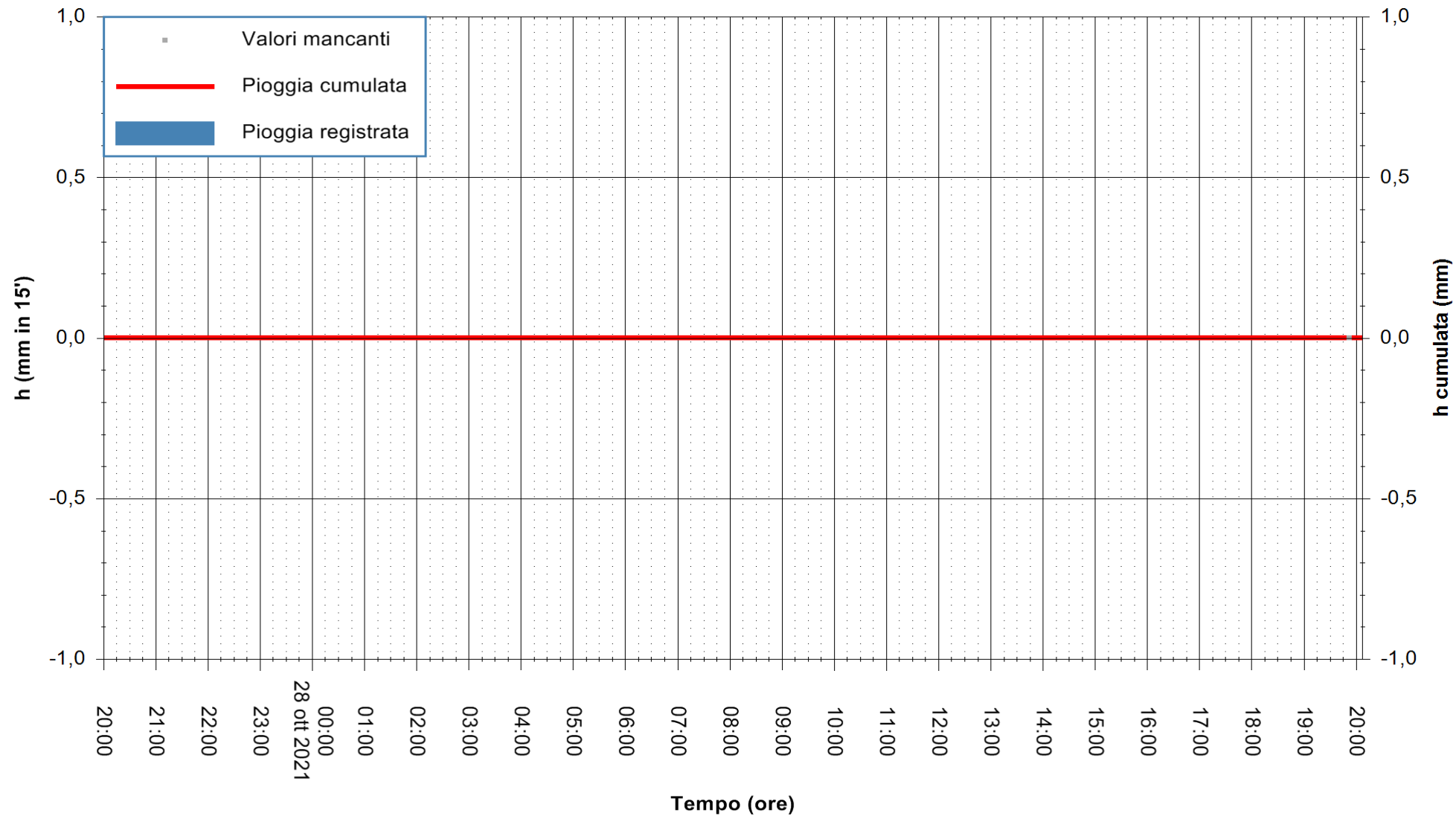

Stazione pluviometrica SANTADI PUNTA SEBERA
Area PUNTA SEBERA
Pioggia registrata nelle ultime 24 ore
Estrazione dati delle ore 20:18 del 28/10/2021
Ultimo dato disponibile: 28/10/2021 alle 19:45



ARPAS
F.to il Dirigente Responsabile
Dott. Giuseppe Bianco

REGIONE AUTÒNOMA DE SARDIGNA
REGIONE AUTONOMA DELLA SARDEGNA

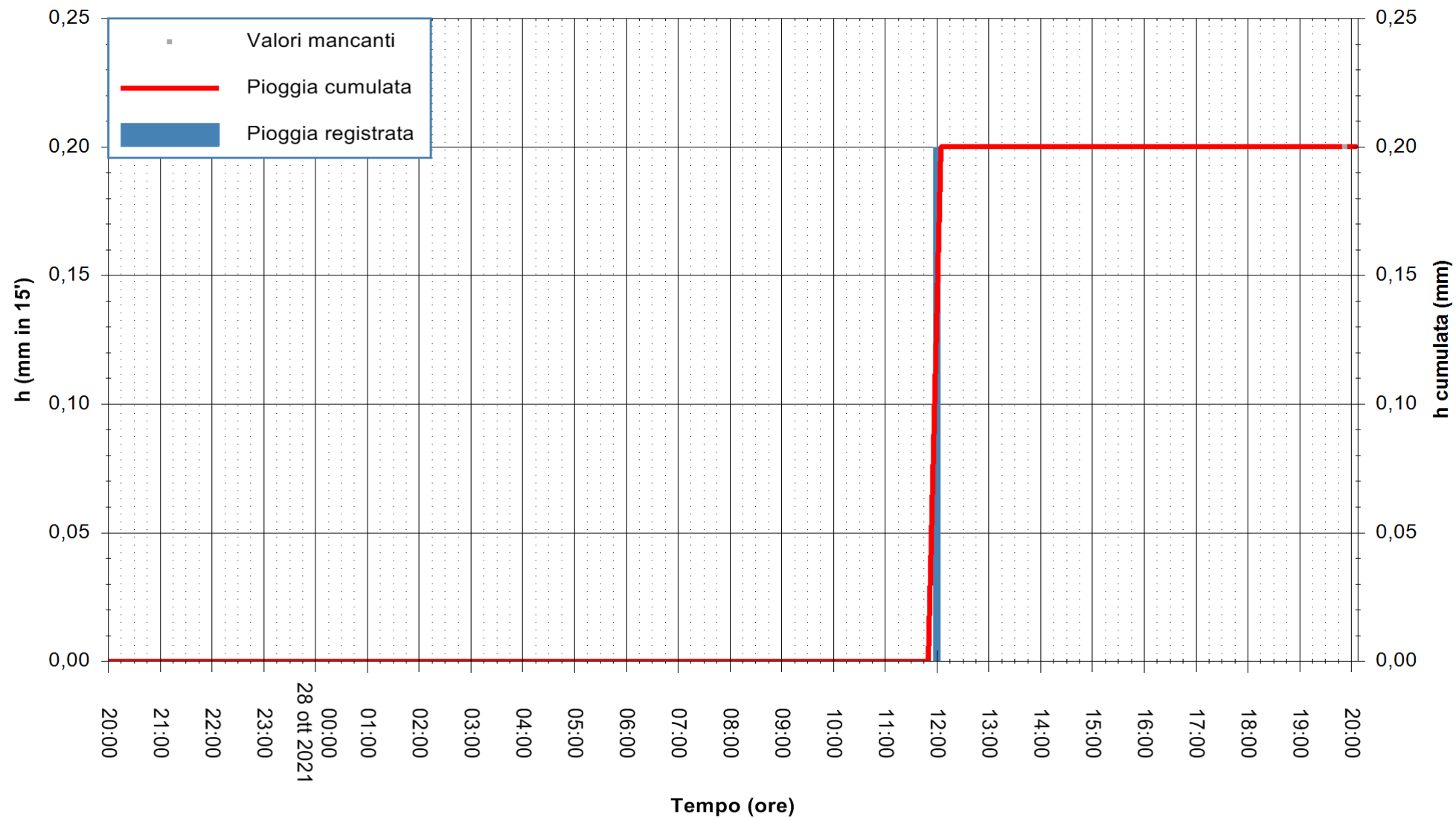

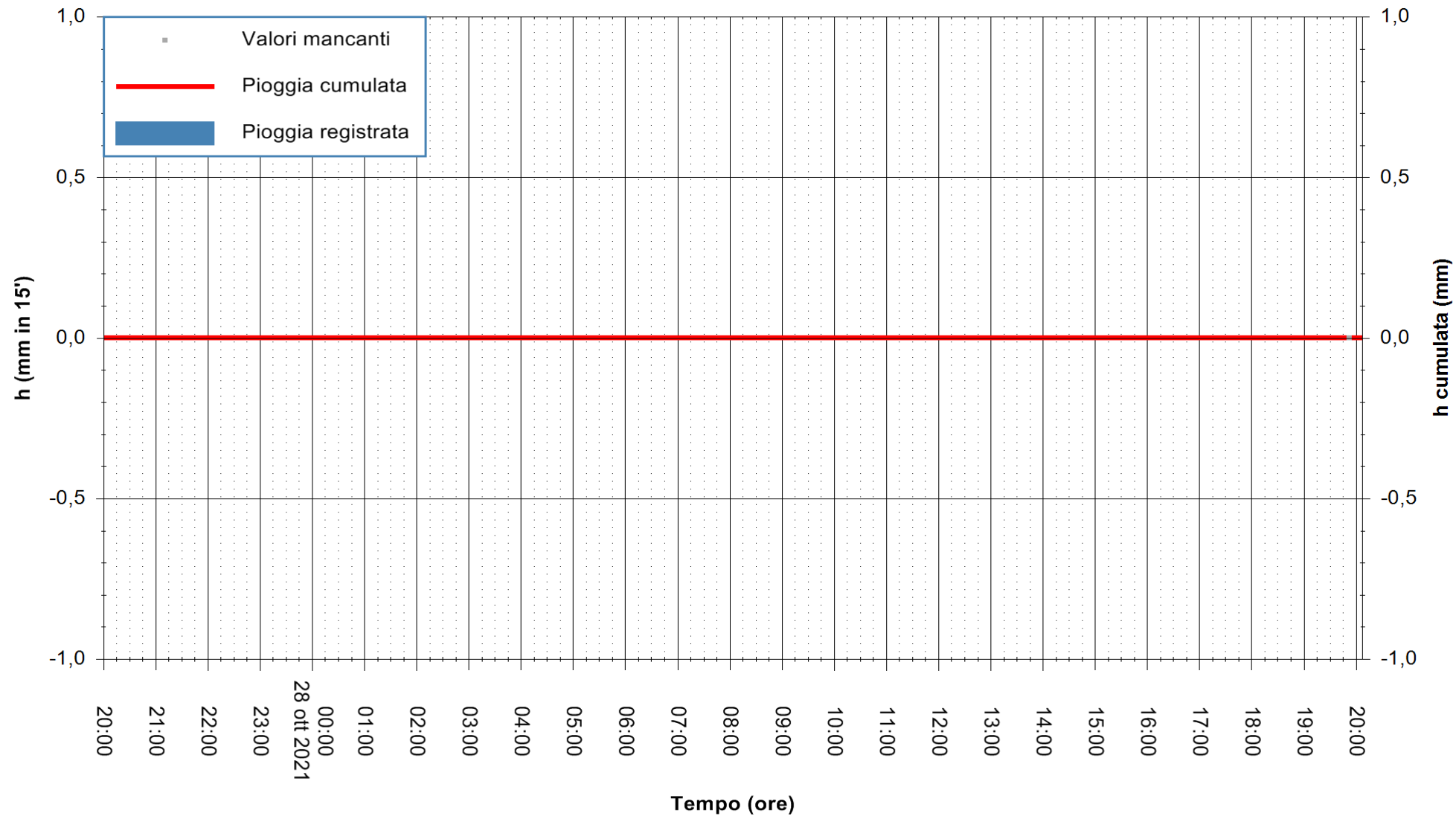

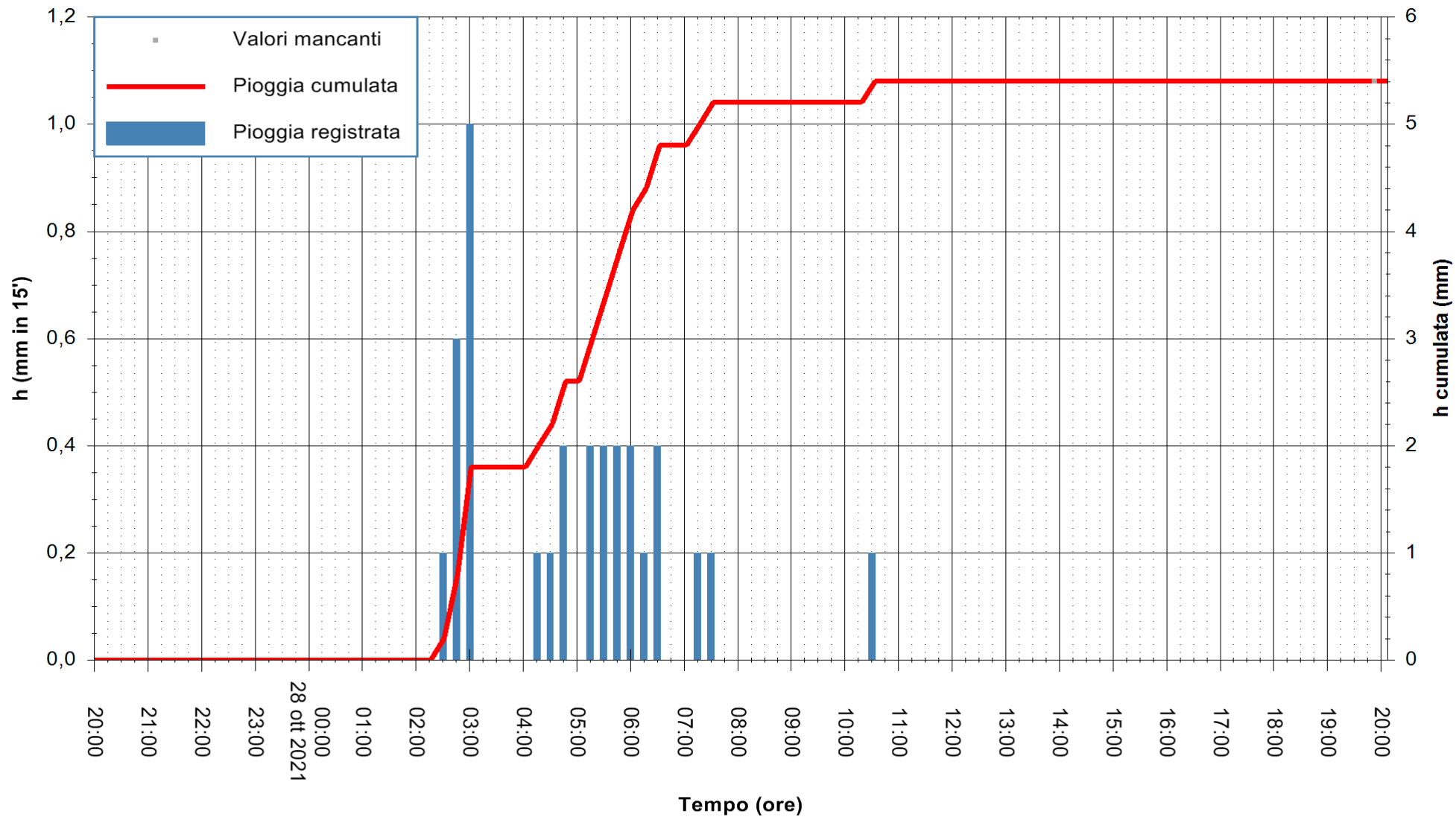

Stazione pluviometrica LULA RF
 Area PIZZONCHI
 Pioggia registrata nelle ultime 24 ore
 Estrazione dati delle ore 20:18 del 28/10/2021
 Ultimo dato disponibile: 28/10/2021 alle 19:45



ARPAS
 F.to il Dirigente Responsabile
 Dott. Giuseppe Bianco

REGIONE AUTÒNOMA DE SARDIGNA
 REGIONE AUTONOMA DELLA SARDEGNA

