

Stazione pluviometrica DIGA PUNTA GENNARTA
 Area DIGA DI PUNTA GENNARTA
 Pioggia registrata nelle ultime 24 ore
 Estrazione dati delle ore 11:32 del 10/11/2021
 Ultimo dato disponibile: 10/11/2021 alle 11:00

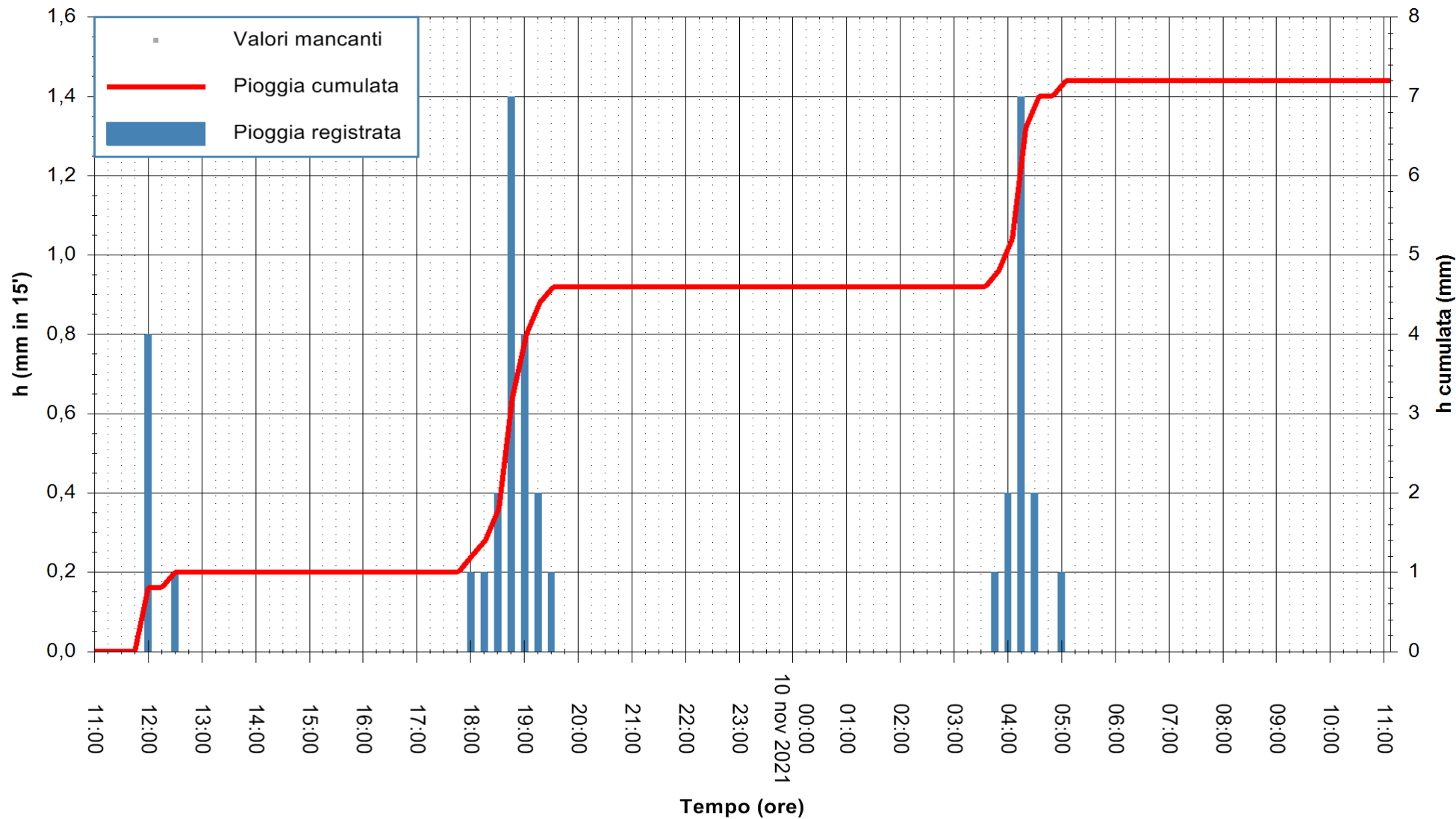

ARPAS
 F.to il Dirigente Responsabile
 Dott. Giuseppe Bianco

REGIONE AUTÒNOMA DE SARDIGNA
 REGIONE AUTONOMA DELLA SARDEGNA



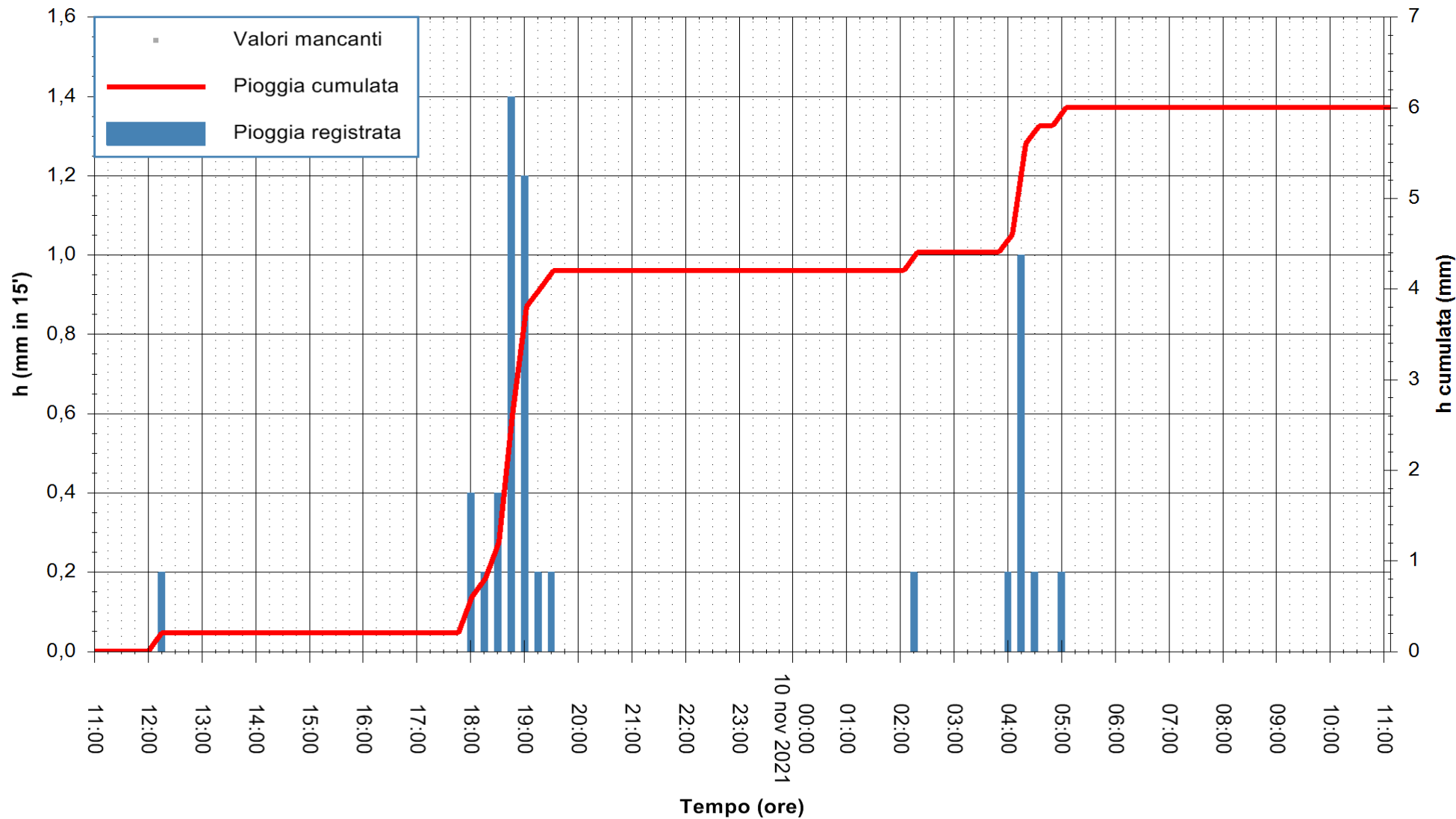

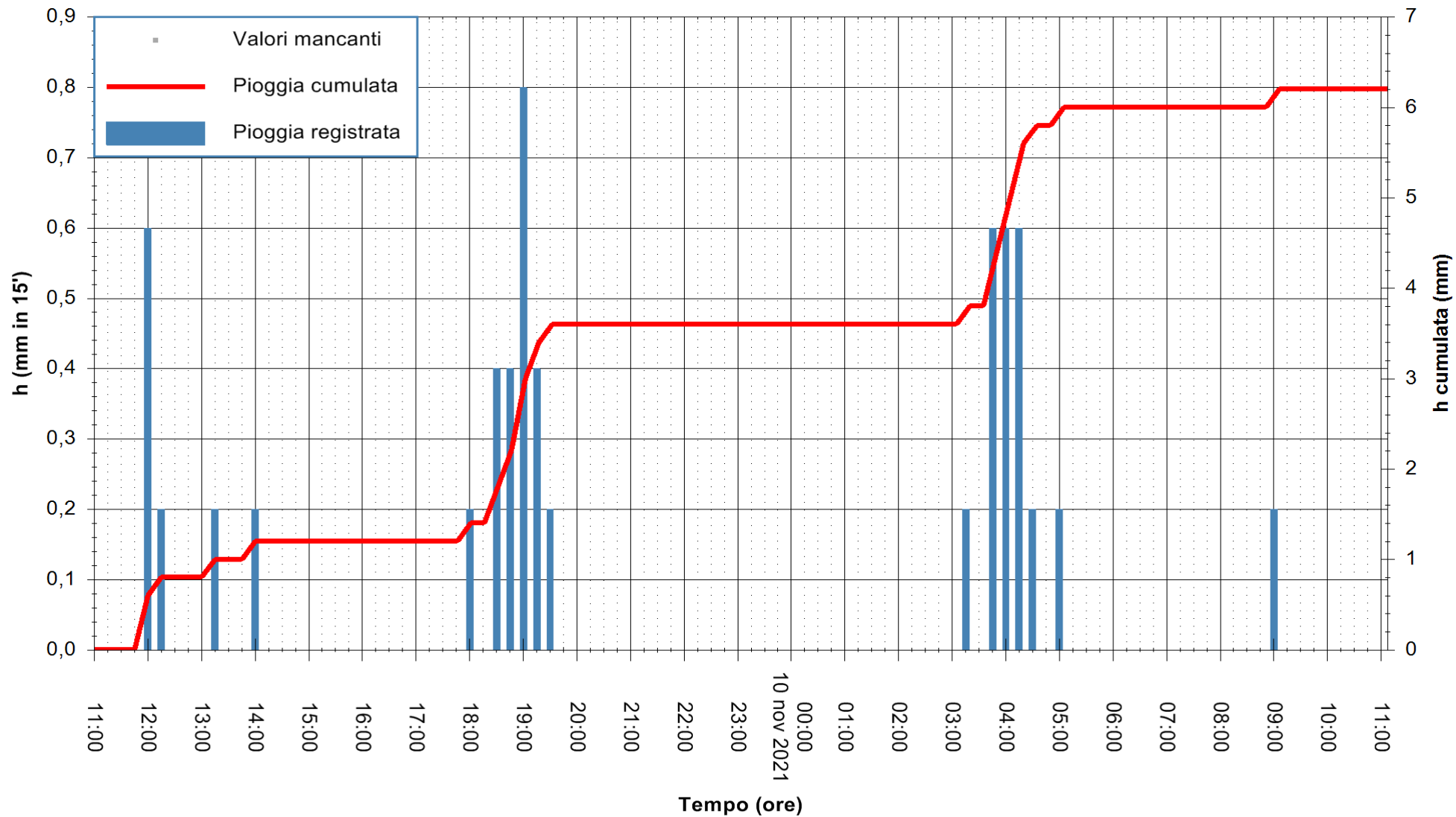

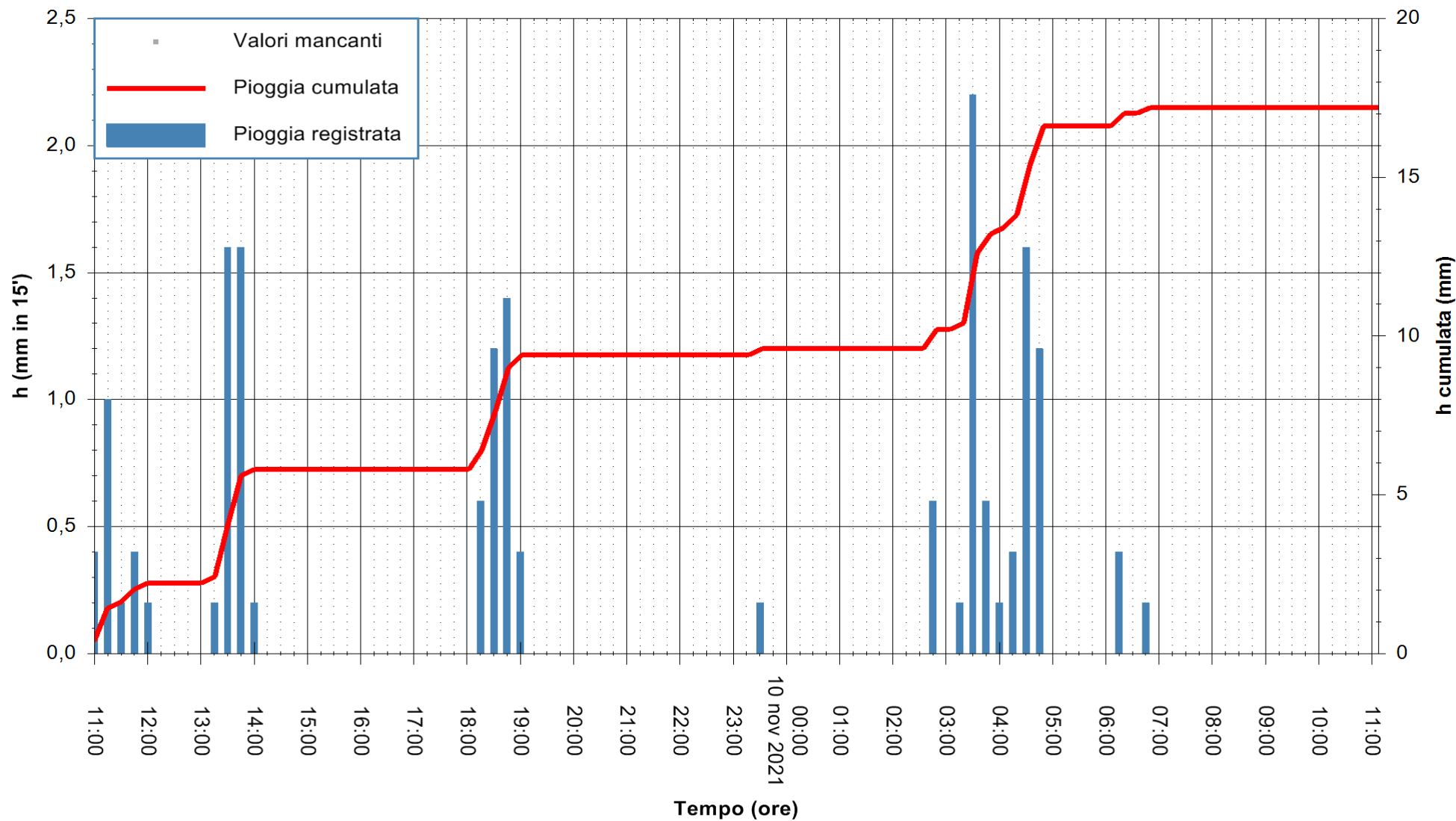

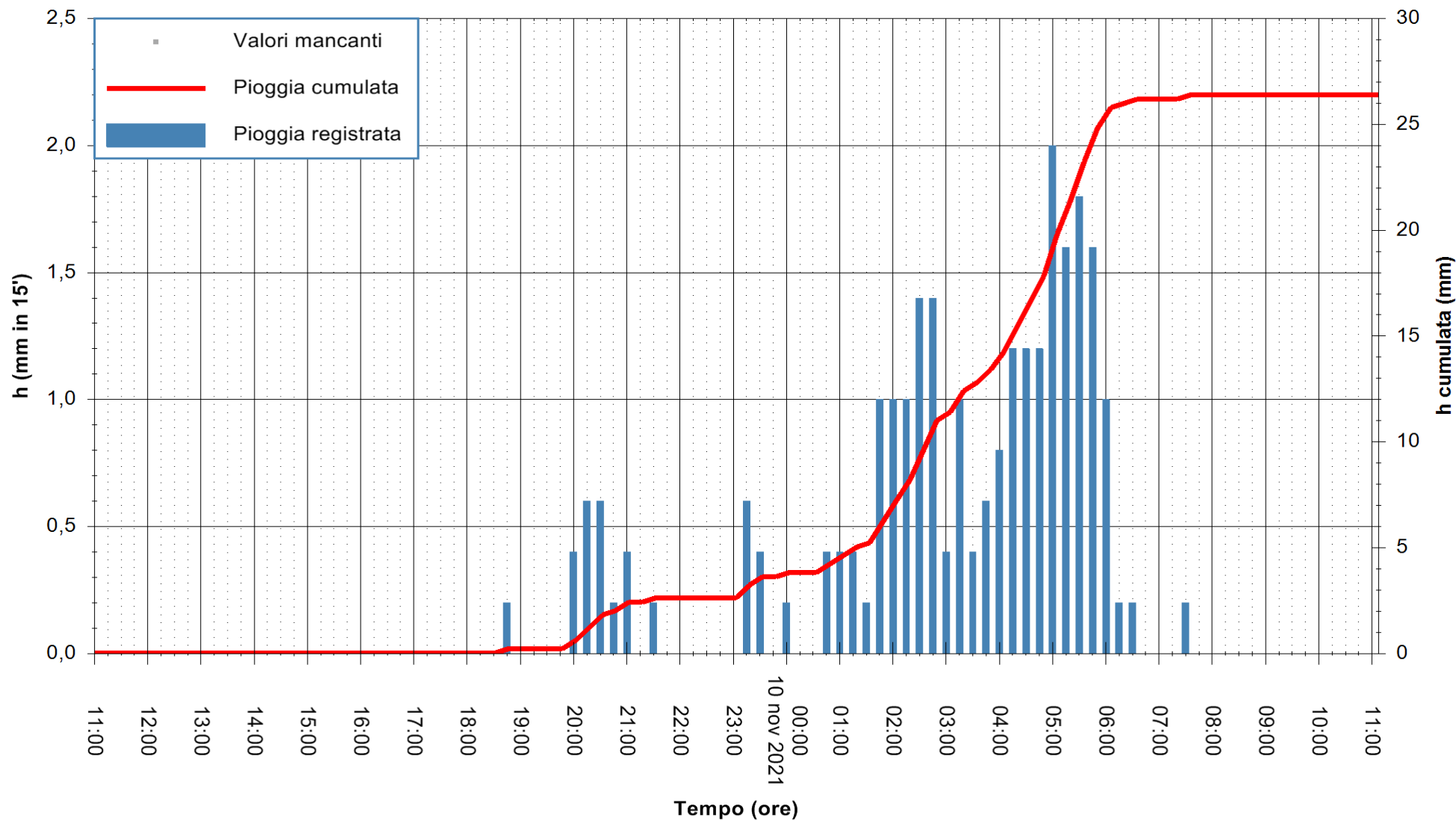

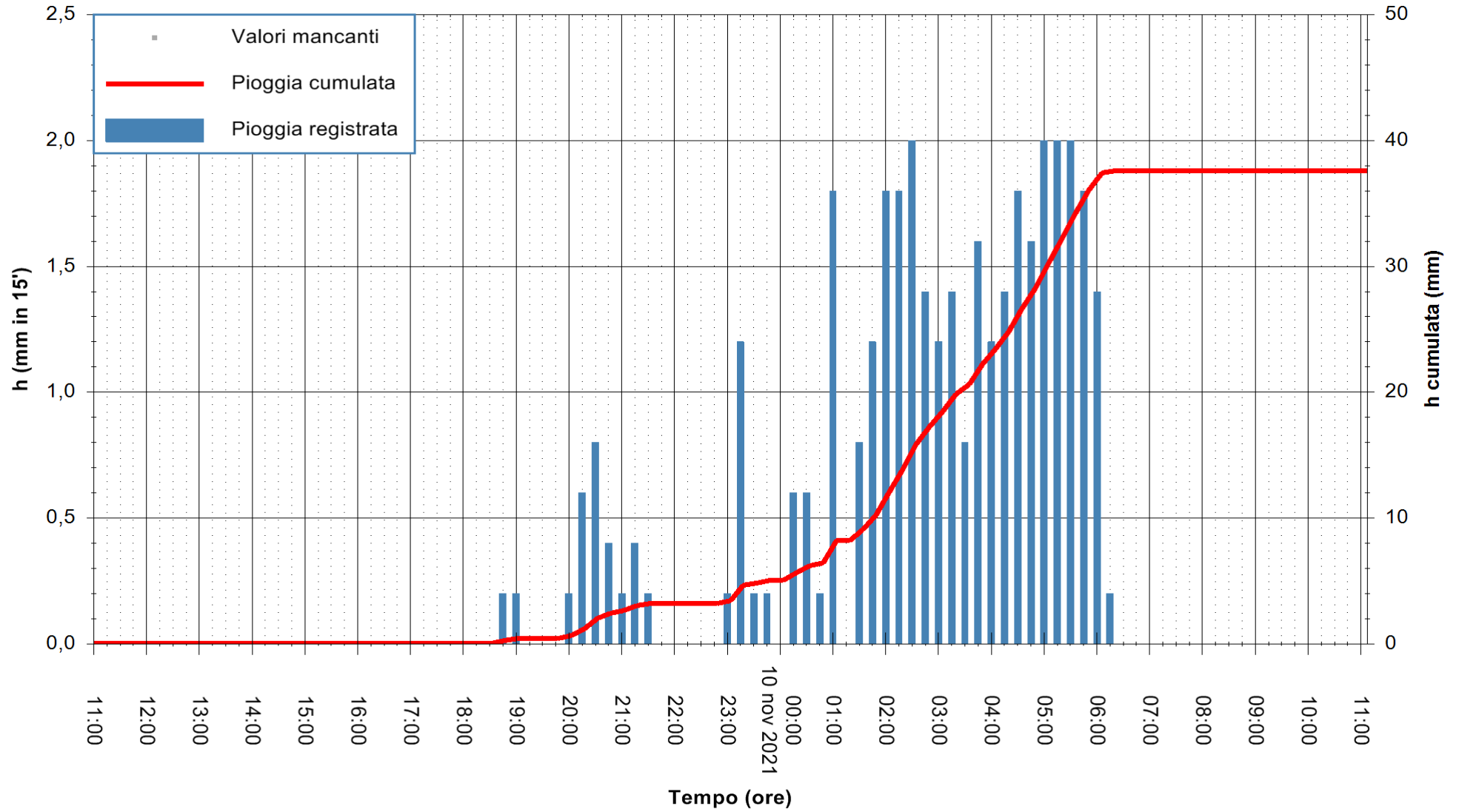

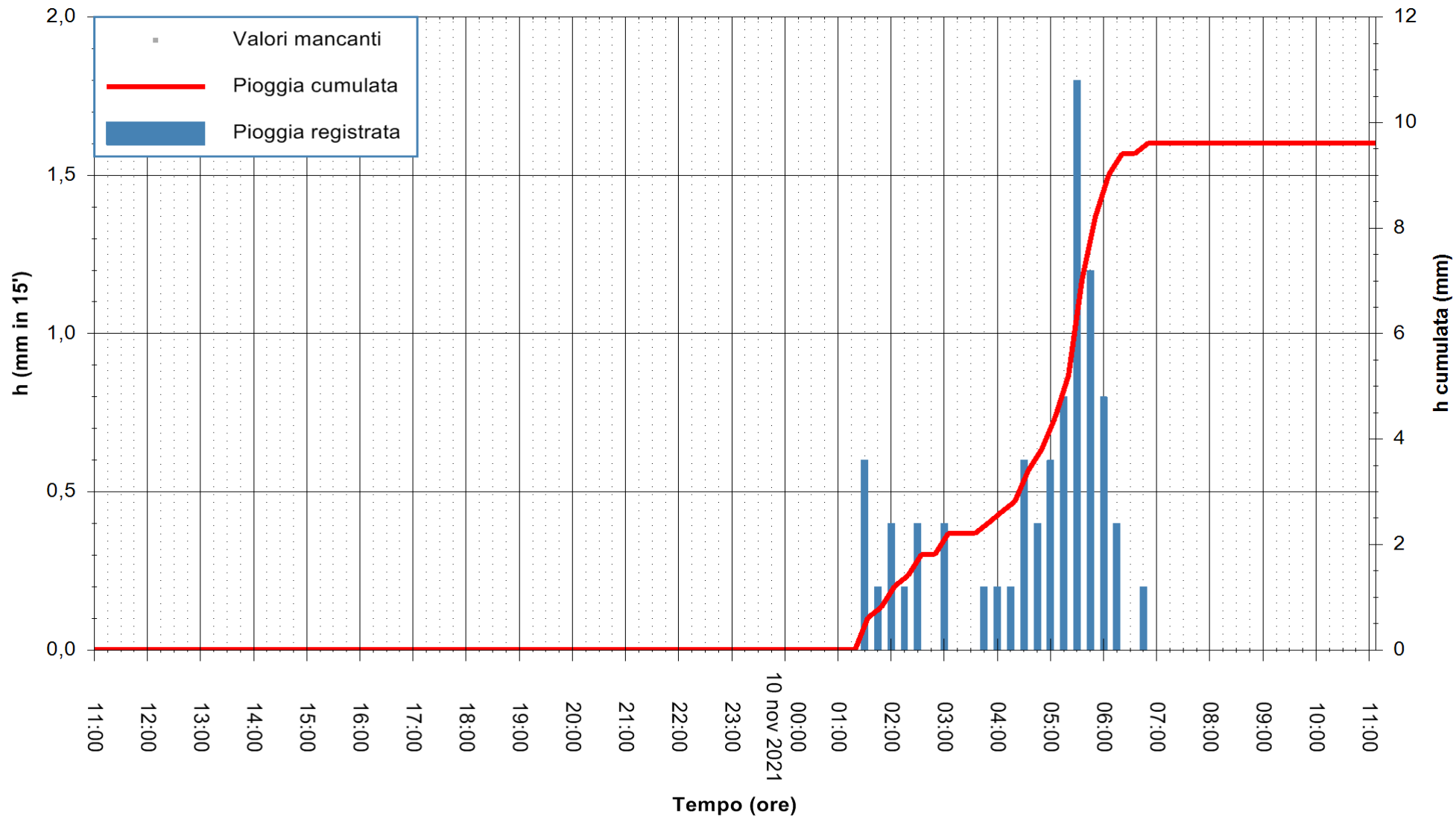

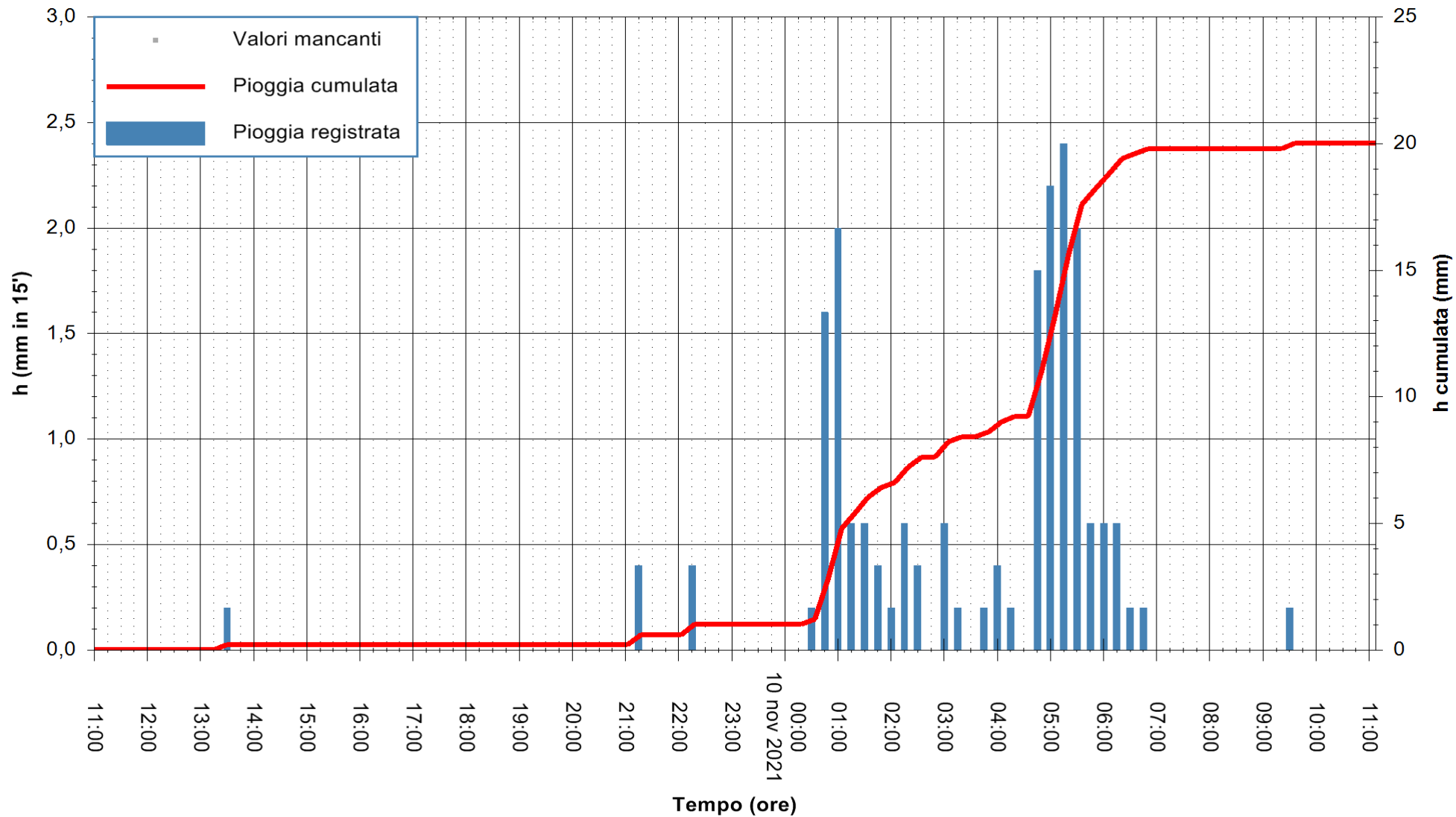

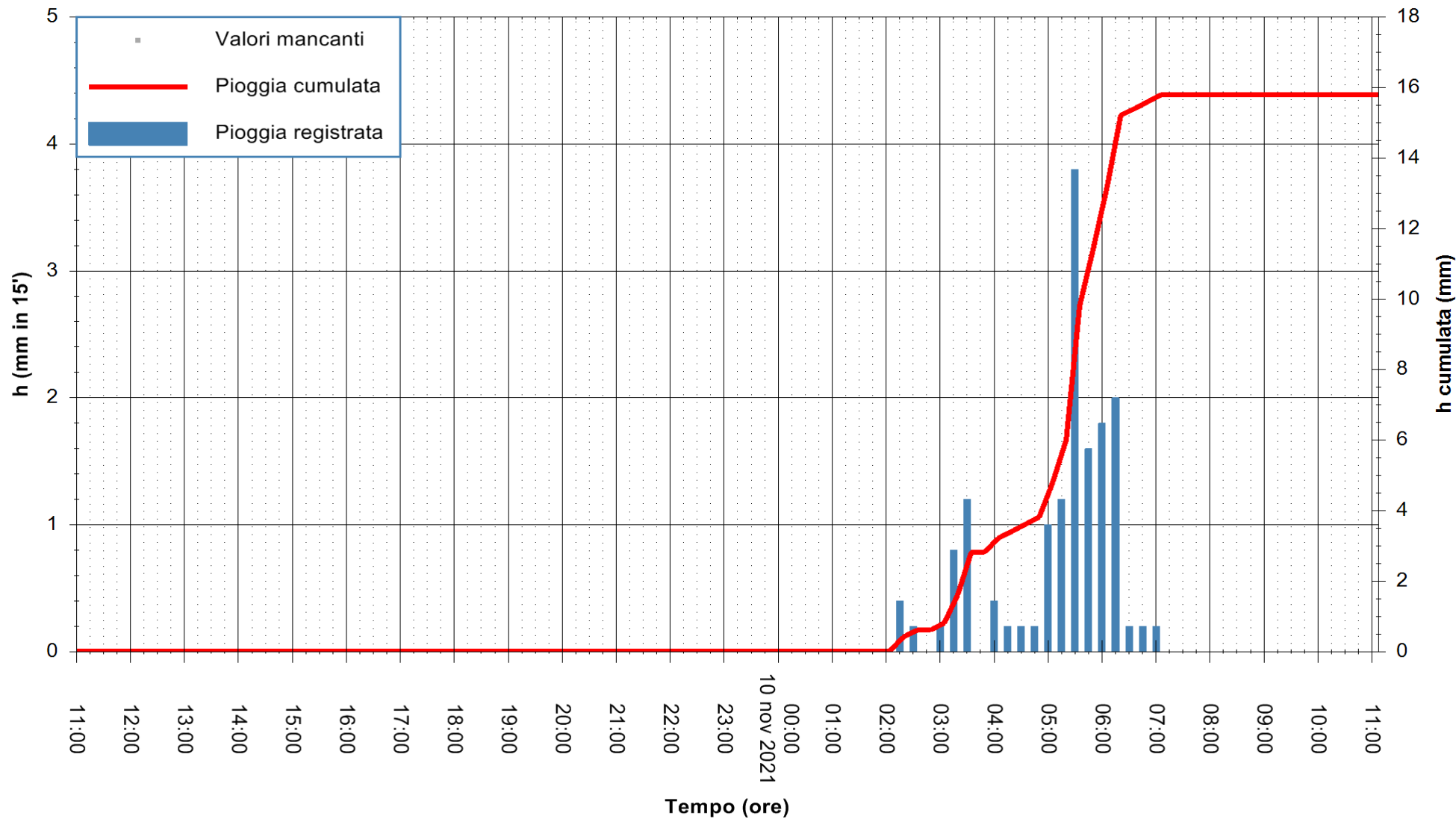

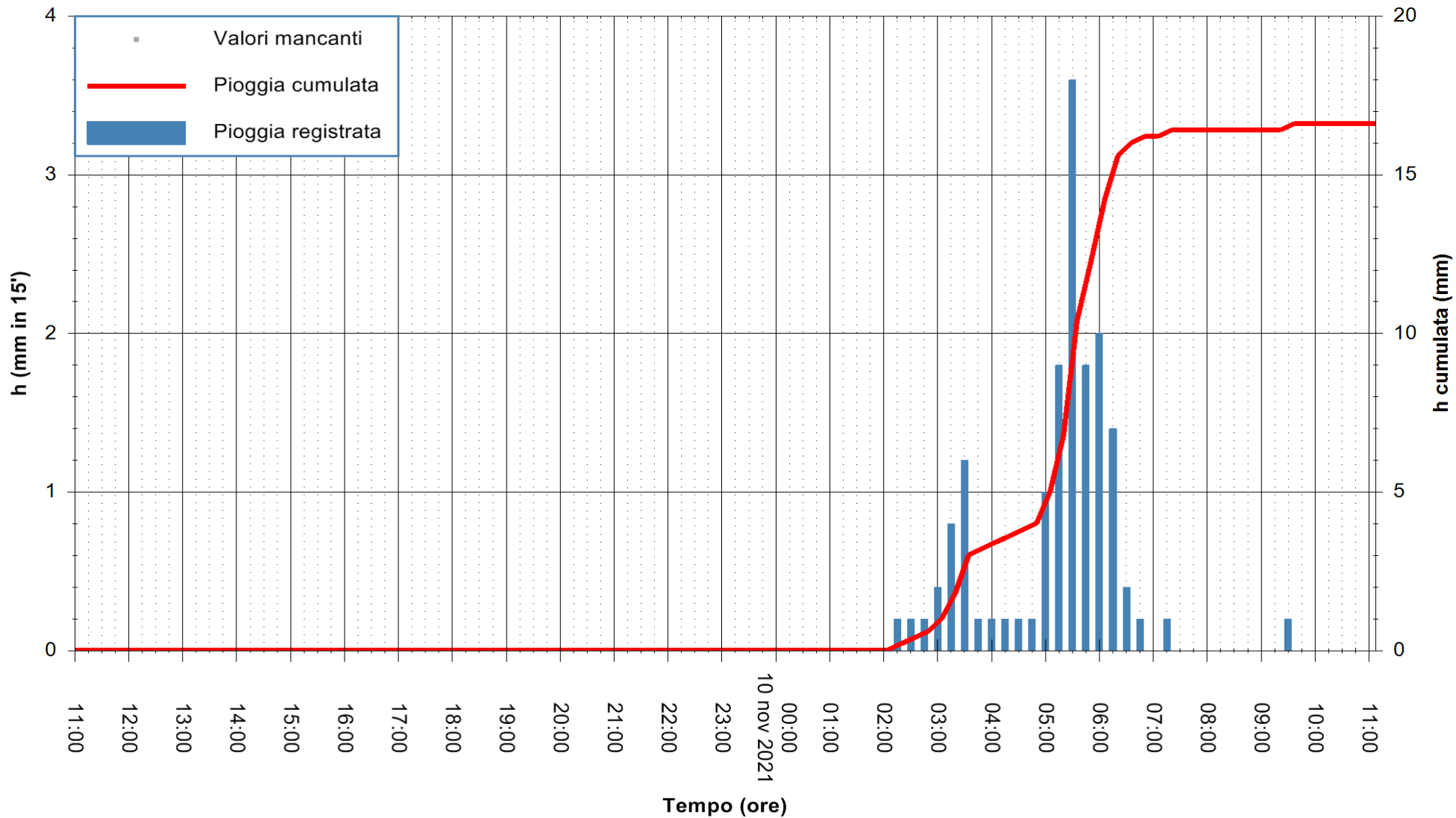

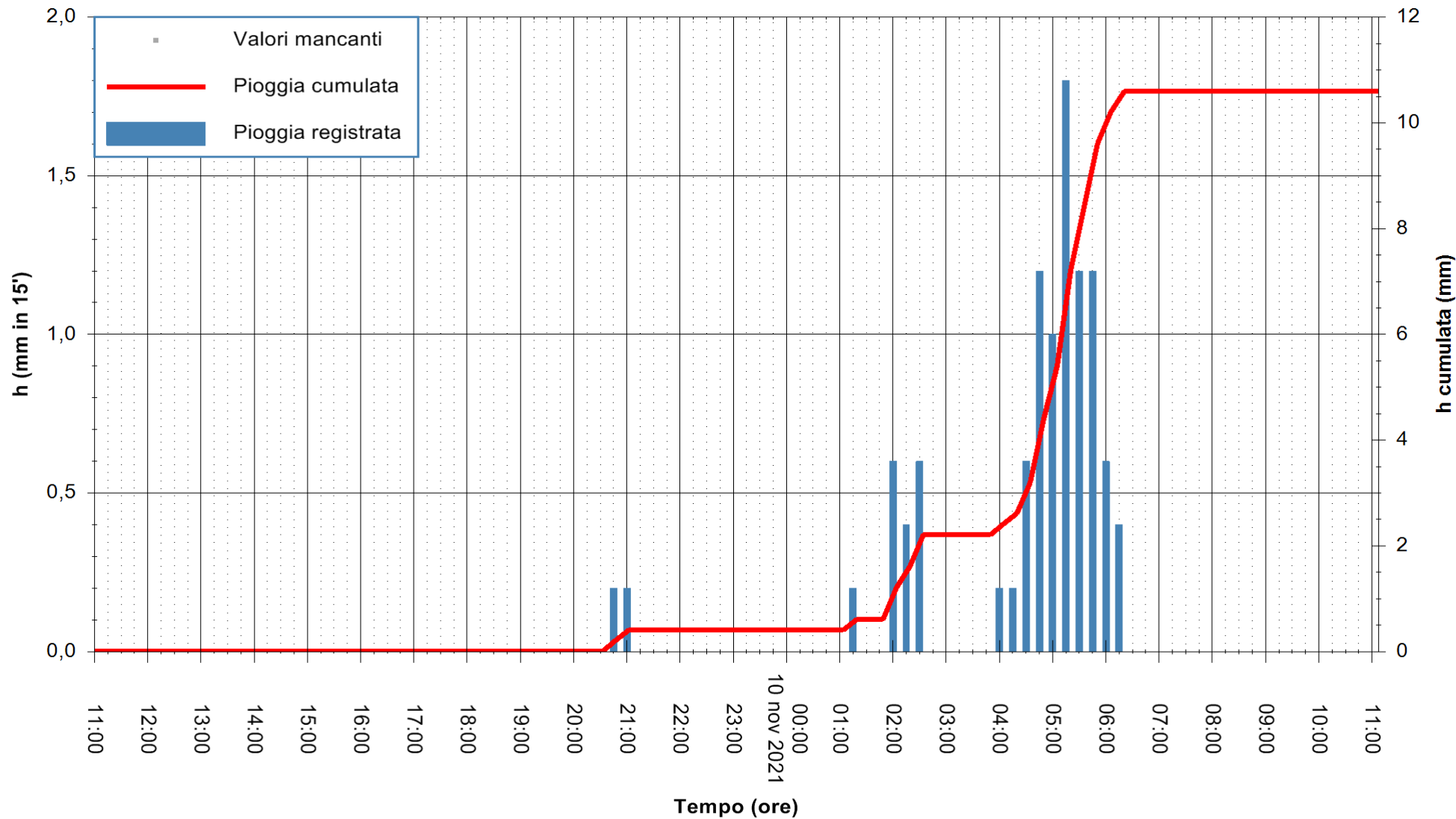

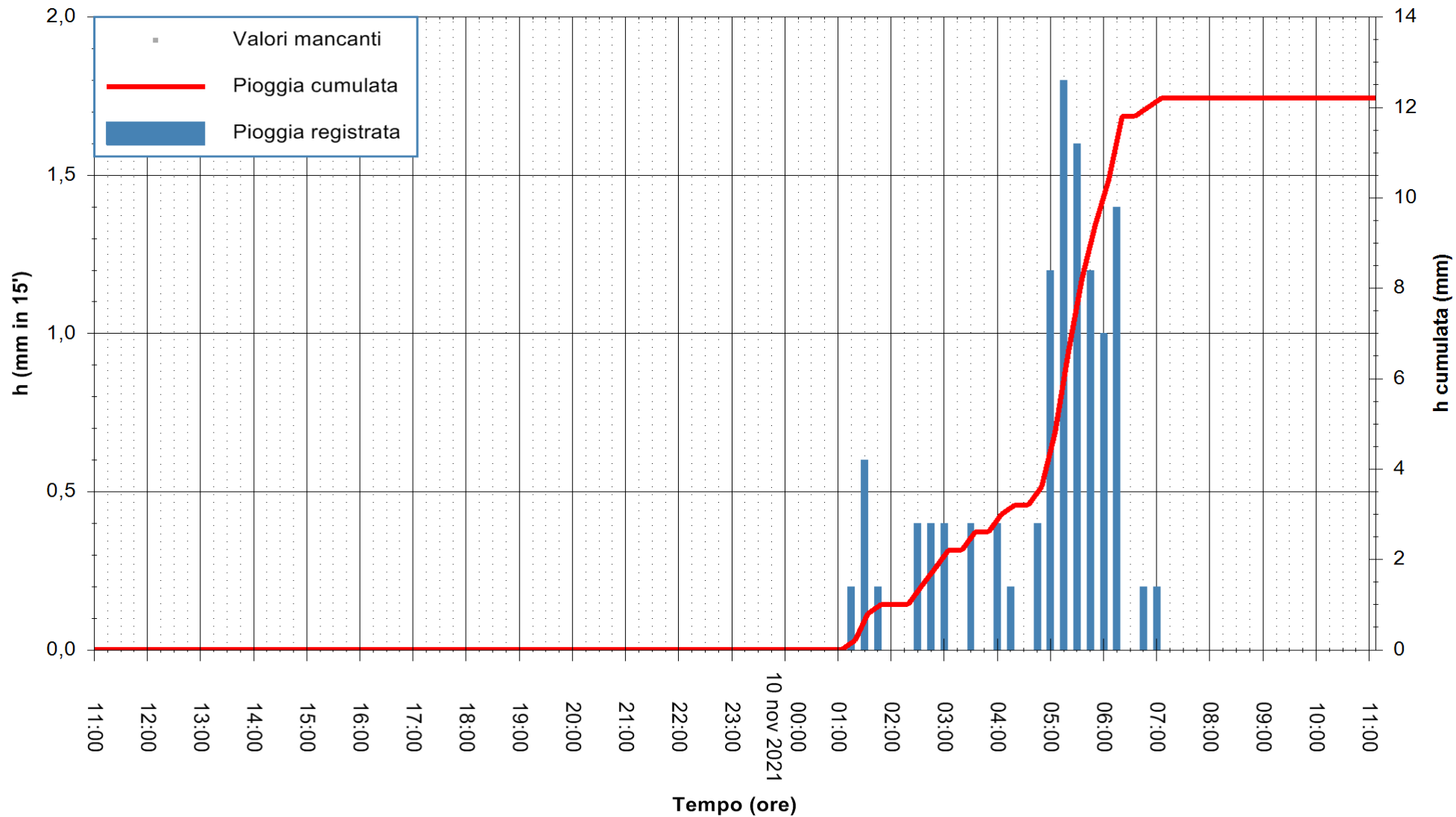

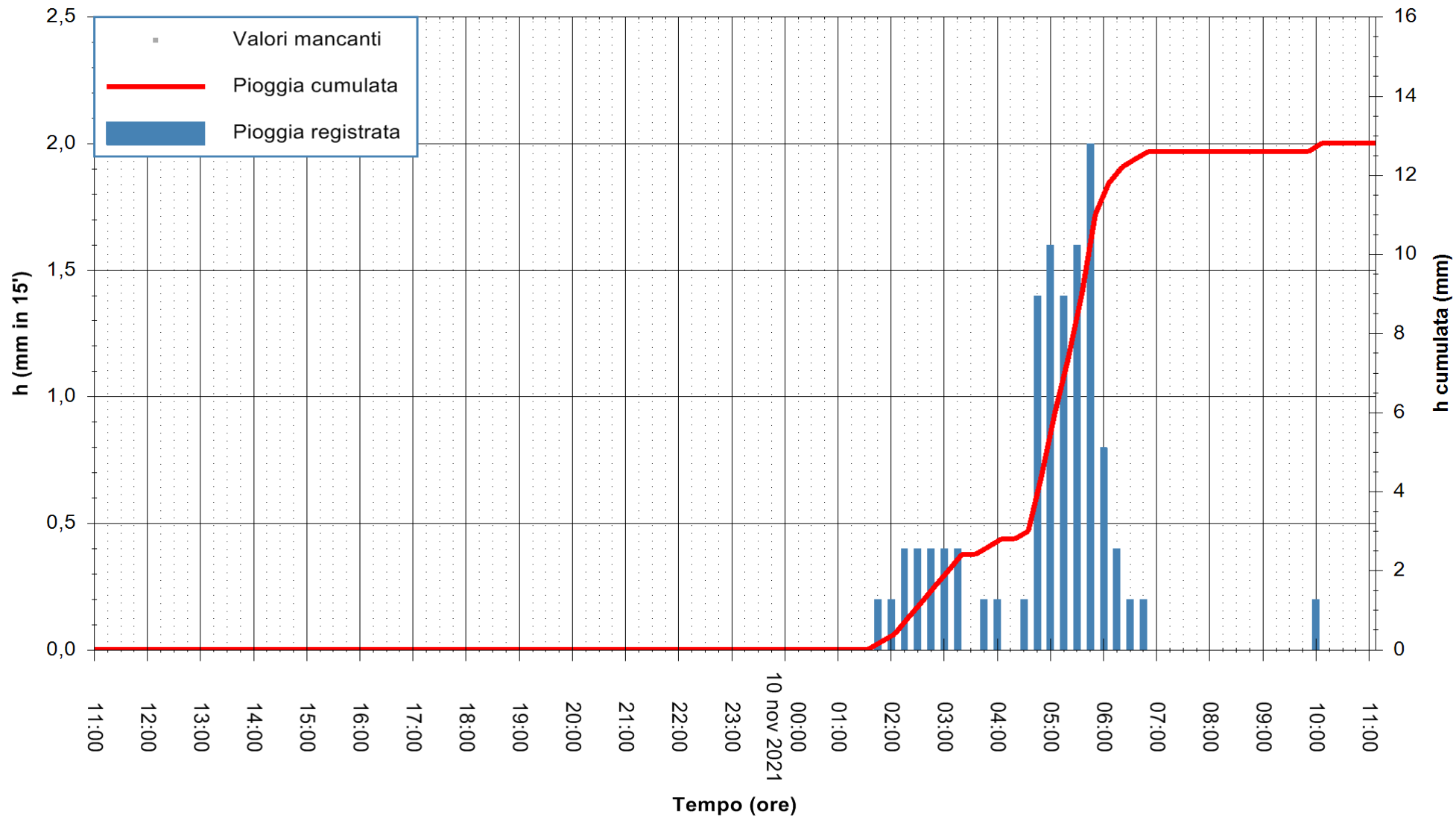

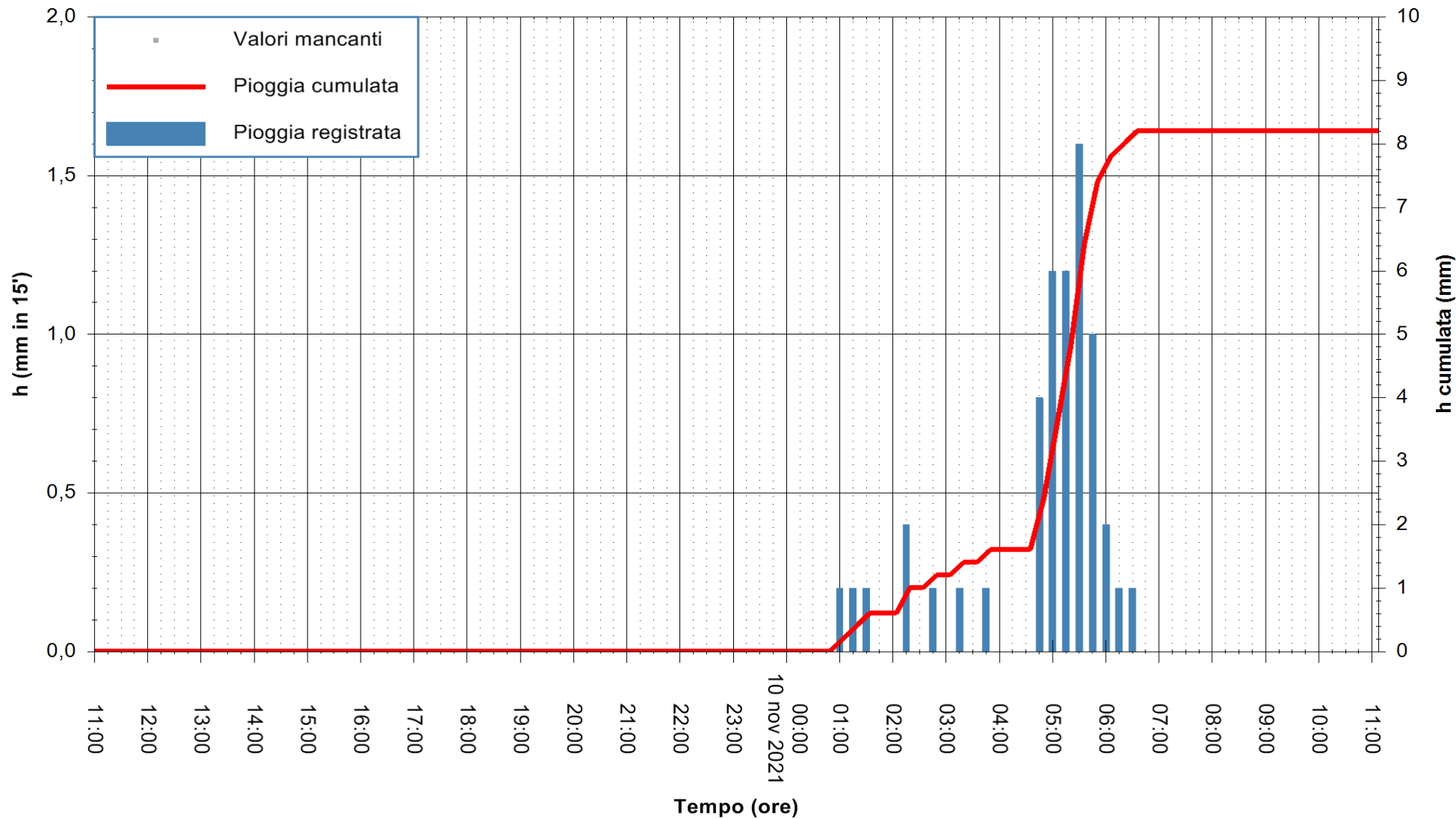

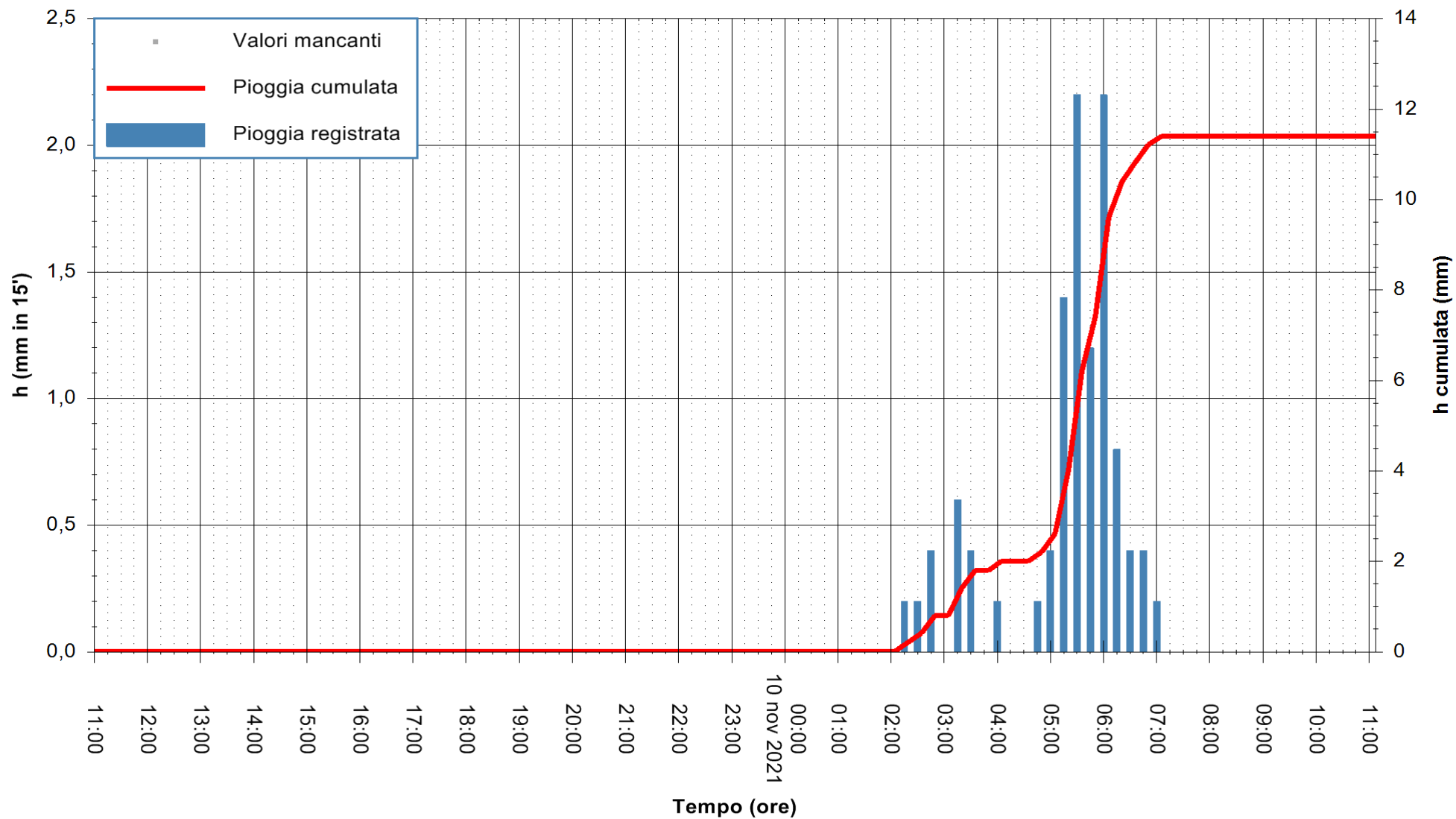

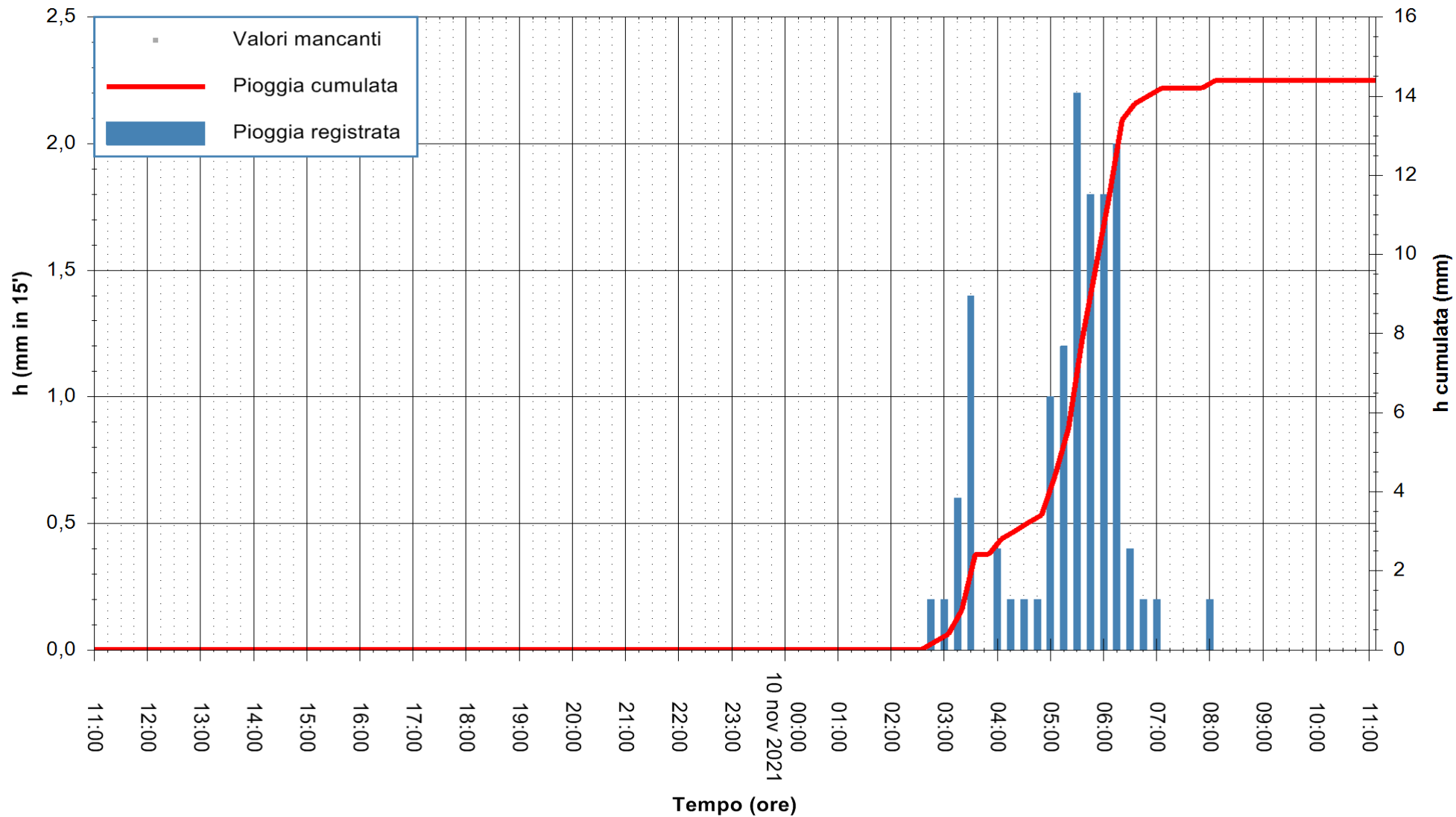

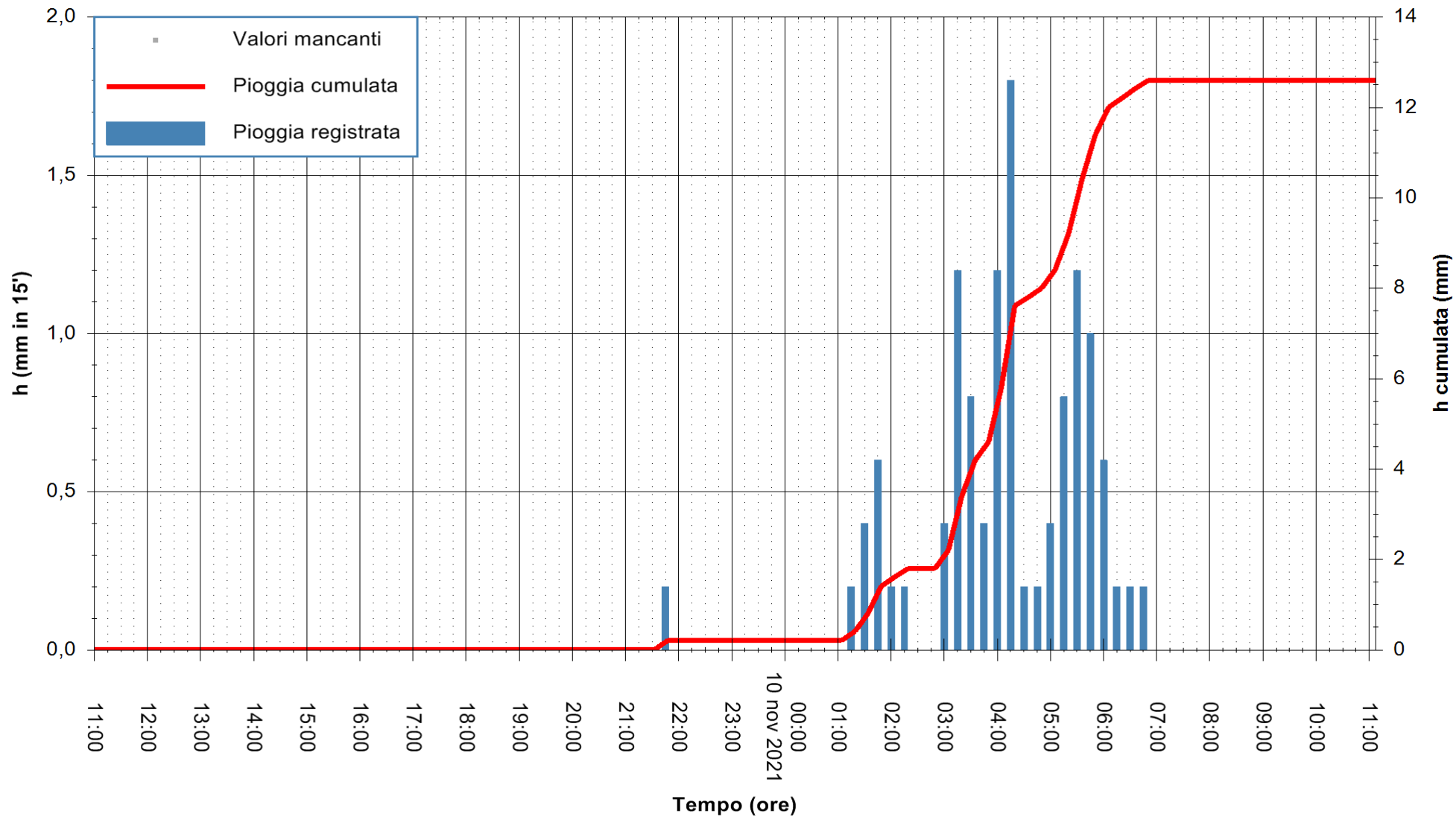

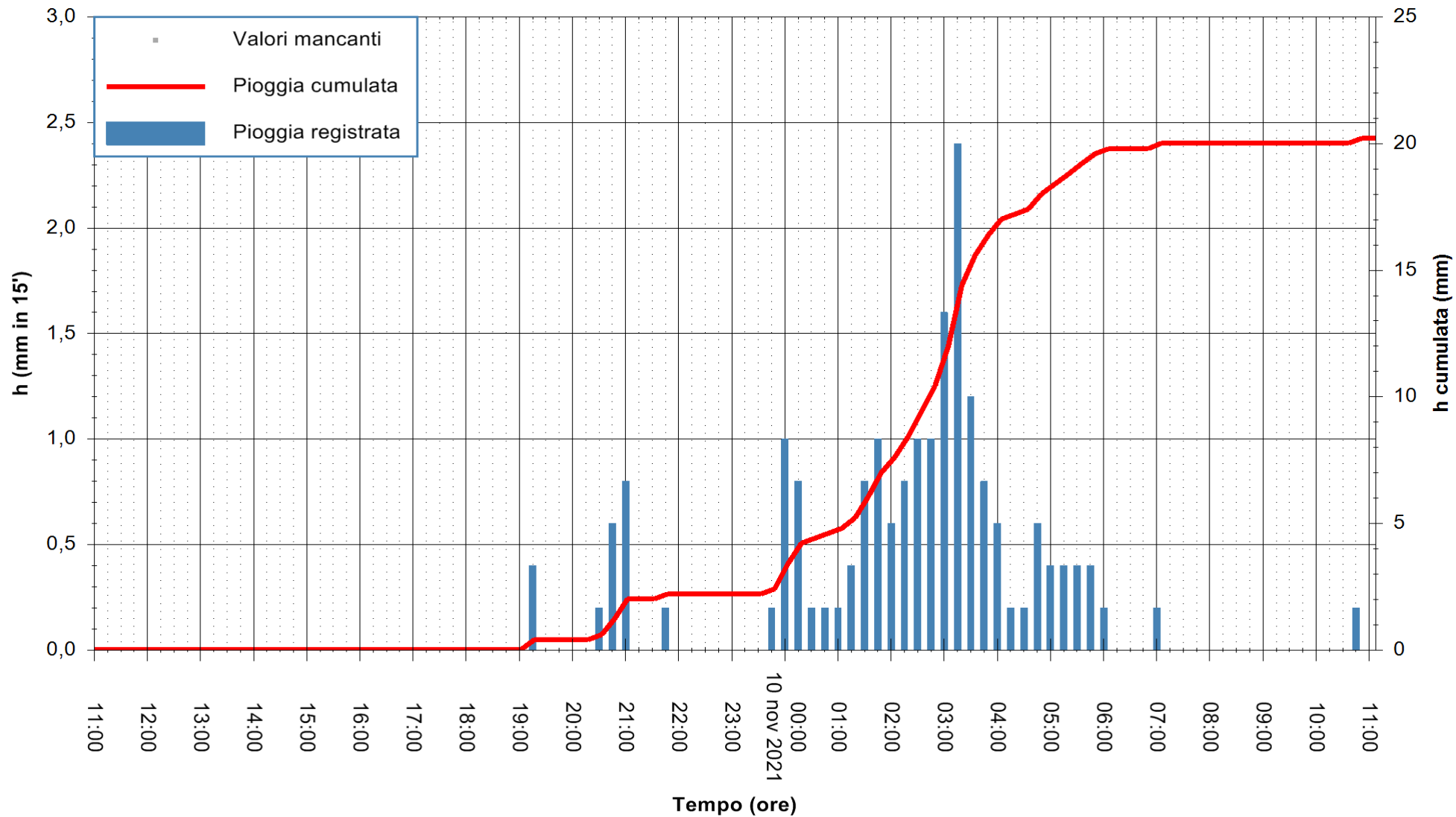

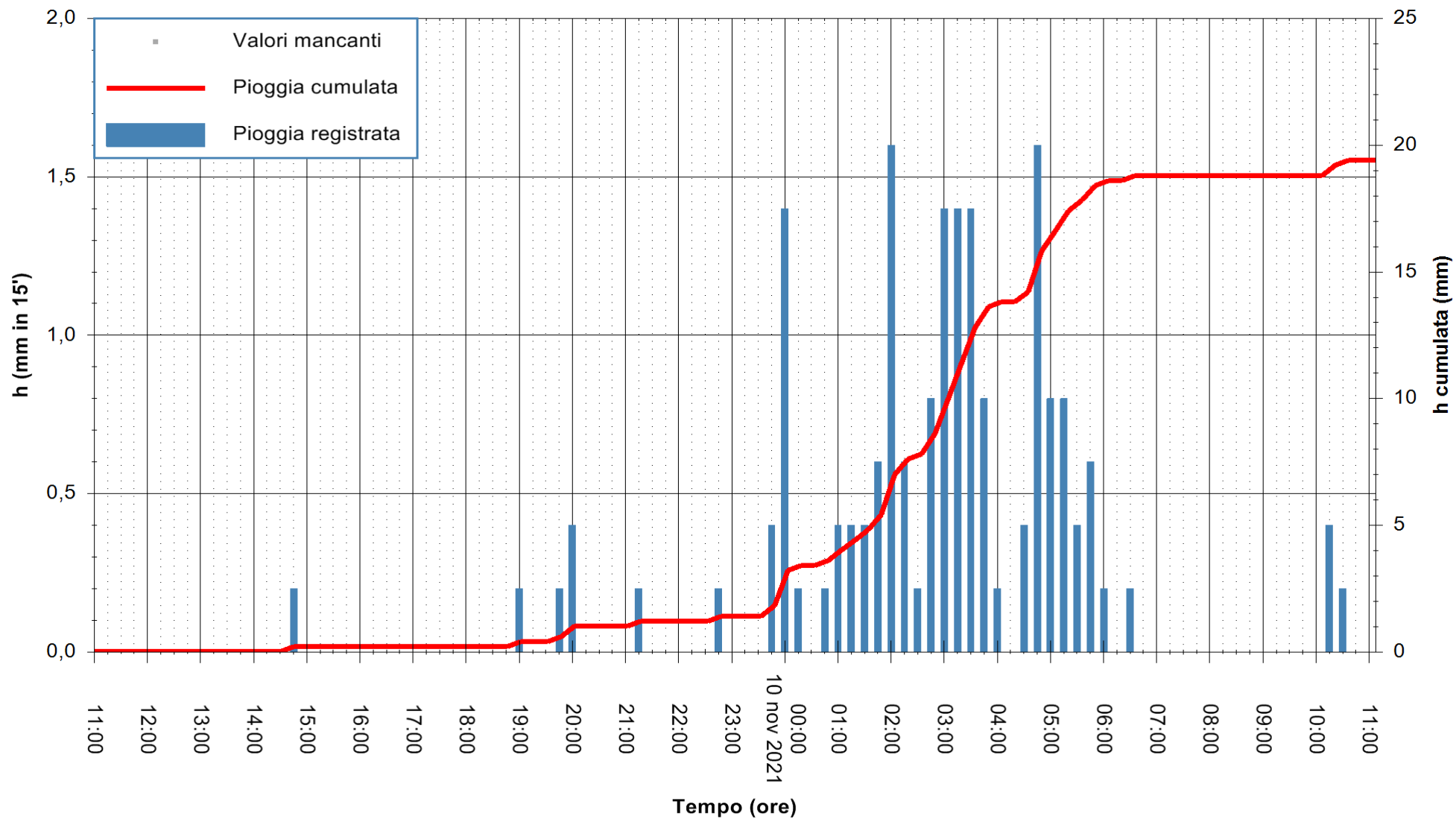

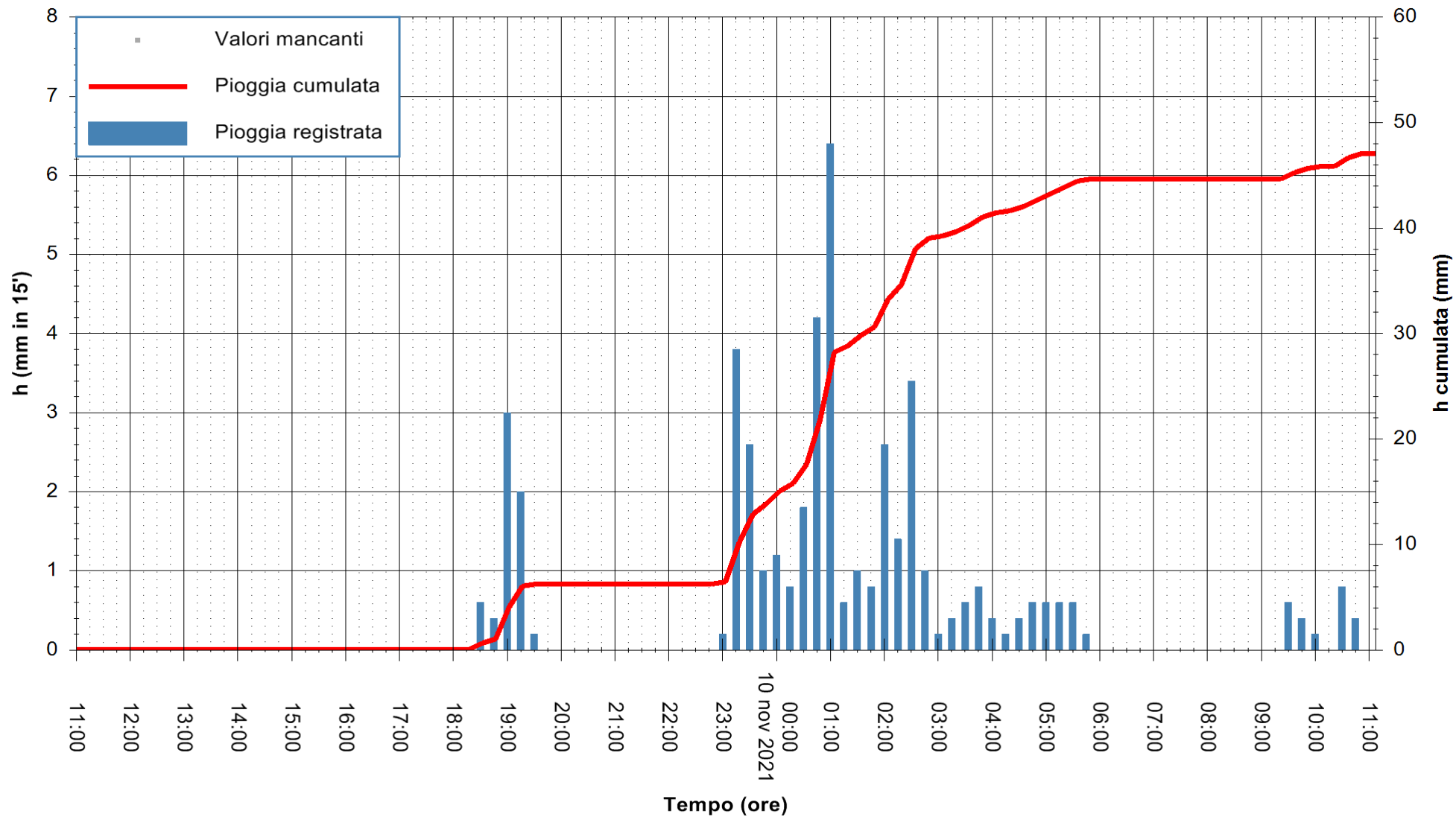

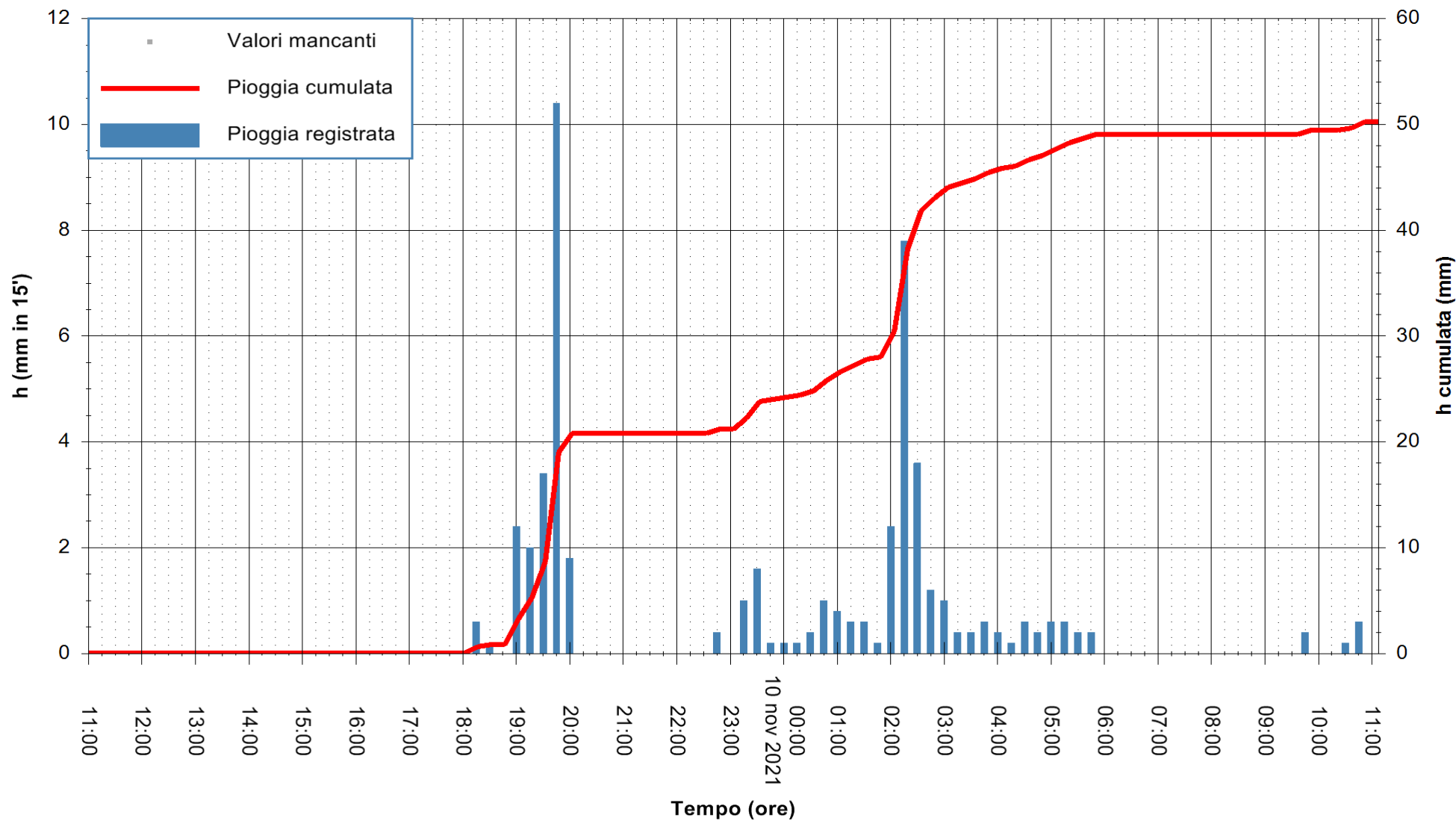

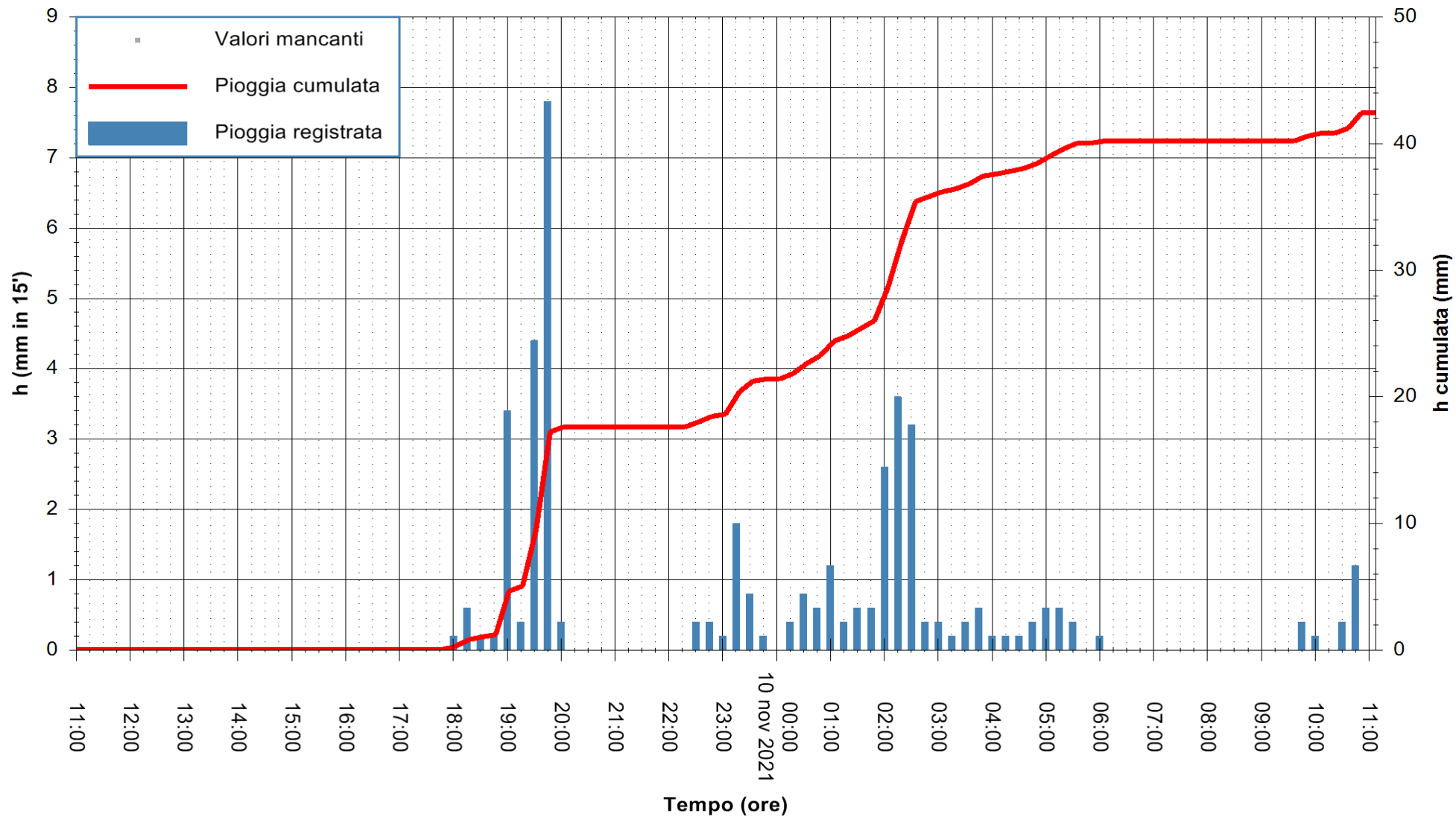

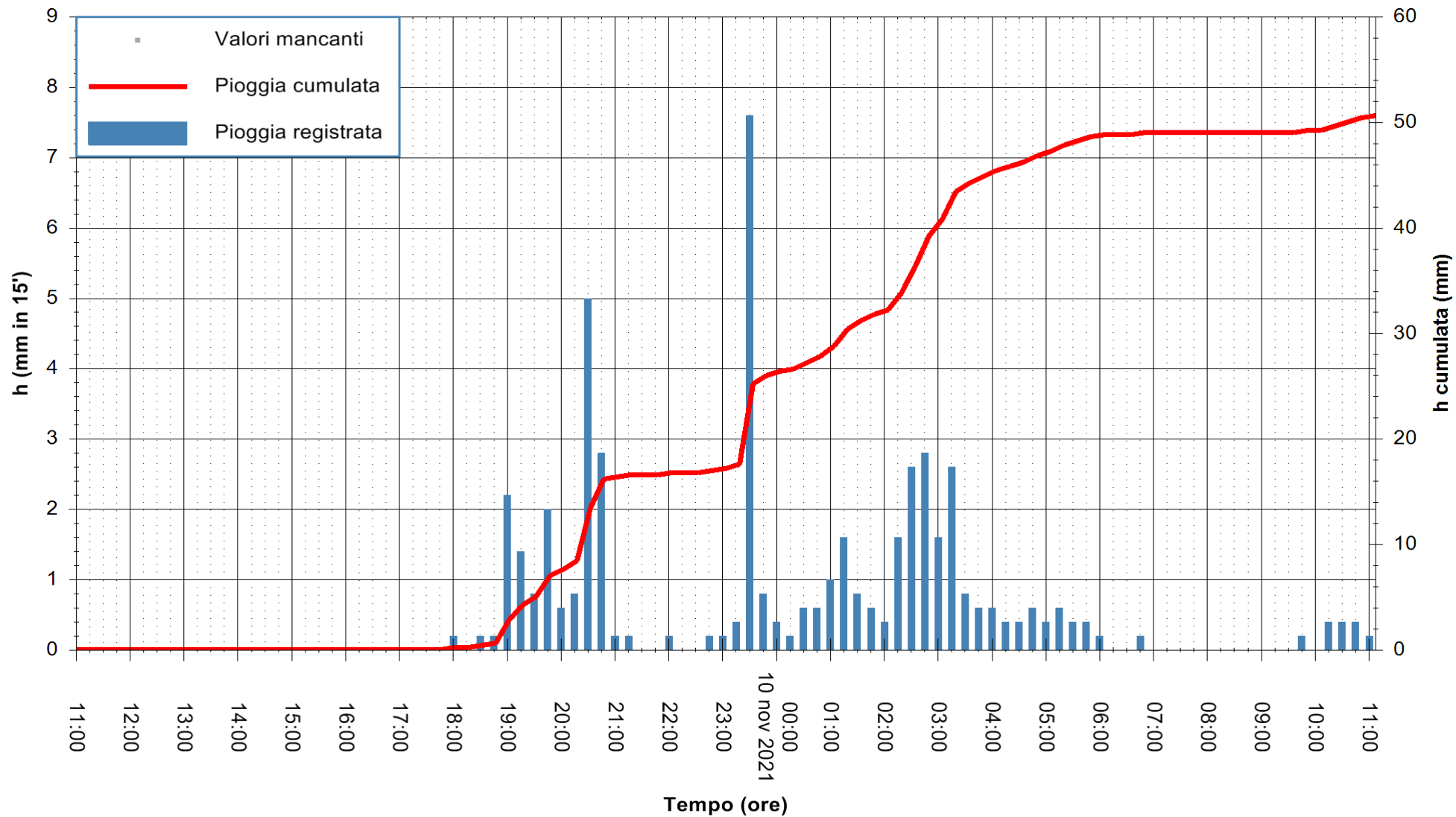

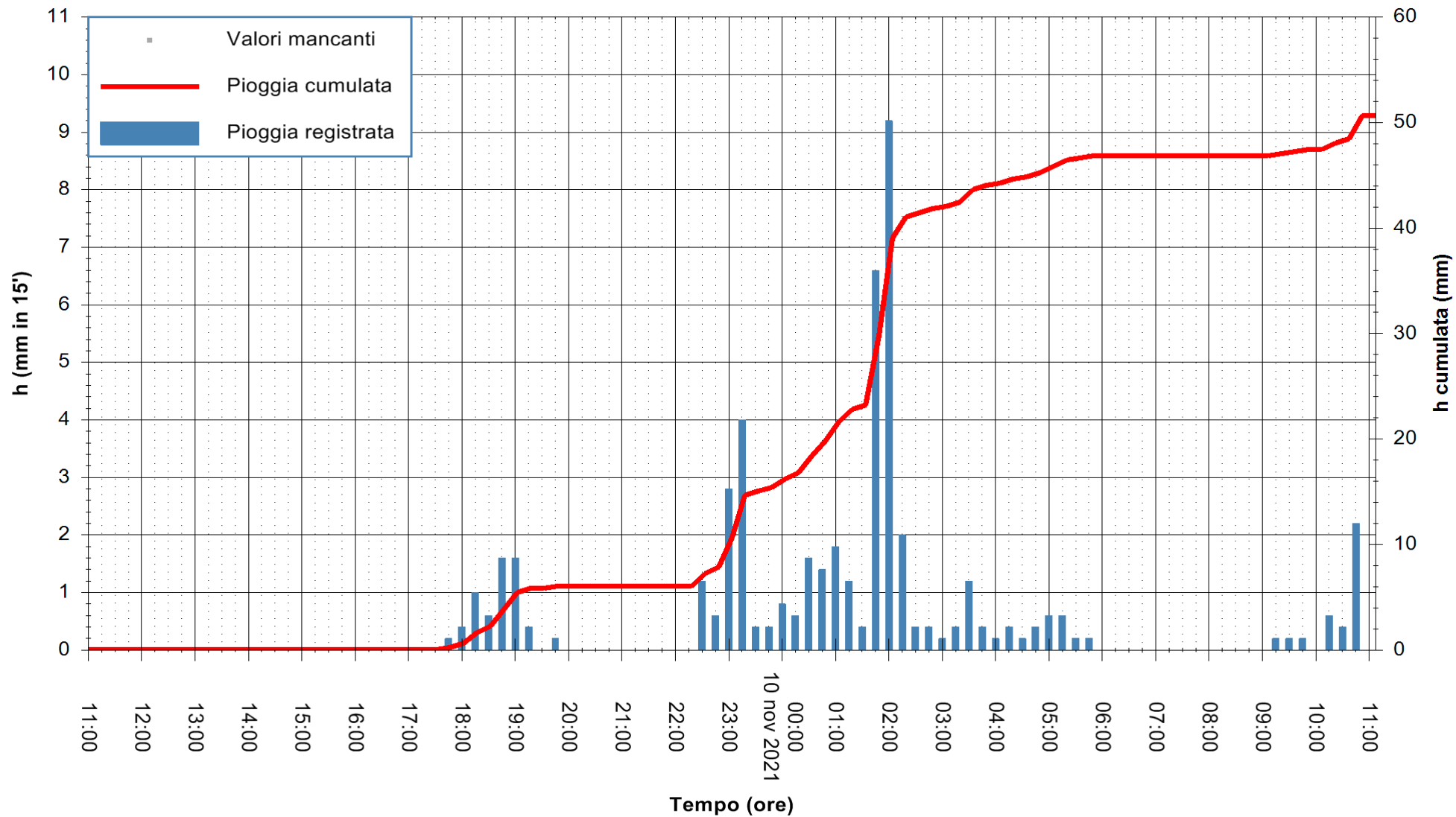

Stazione pluviometrica FLUMENDOSA A ISCA RENA
Area ISCA RENA

Pioggia registrata nelle ultime 24 ore
Estrazione dati delle ore 11:32 del 10/11/2021
Ultimo dato disponibile: 10/11/2021 alle 11:00



ARPAS
F.to il Dirigente Responsabile
Dott. Giuseppe Bianco

REGIONE AUTONOMA DE SARDIGNA
REGIONE AUTONOMA DELLA SARDEGNA

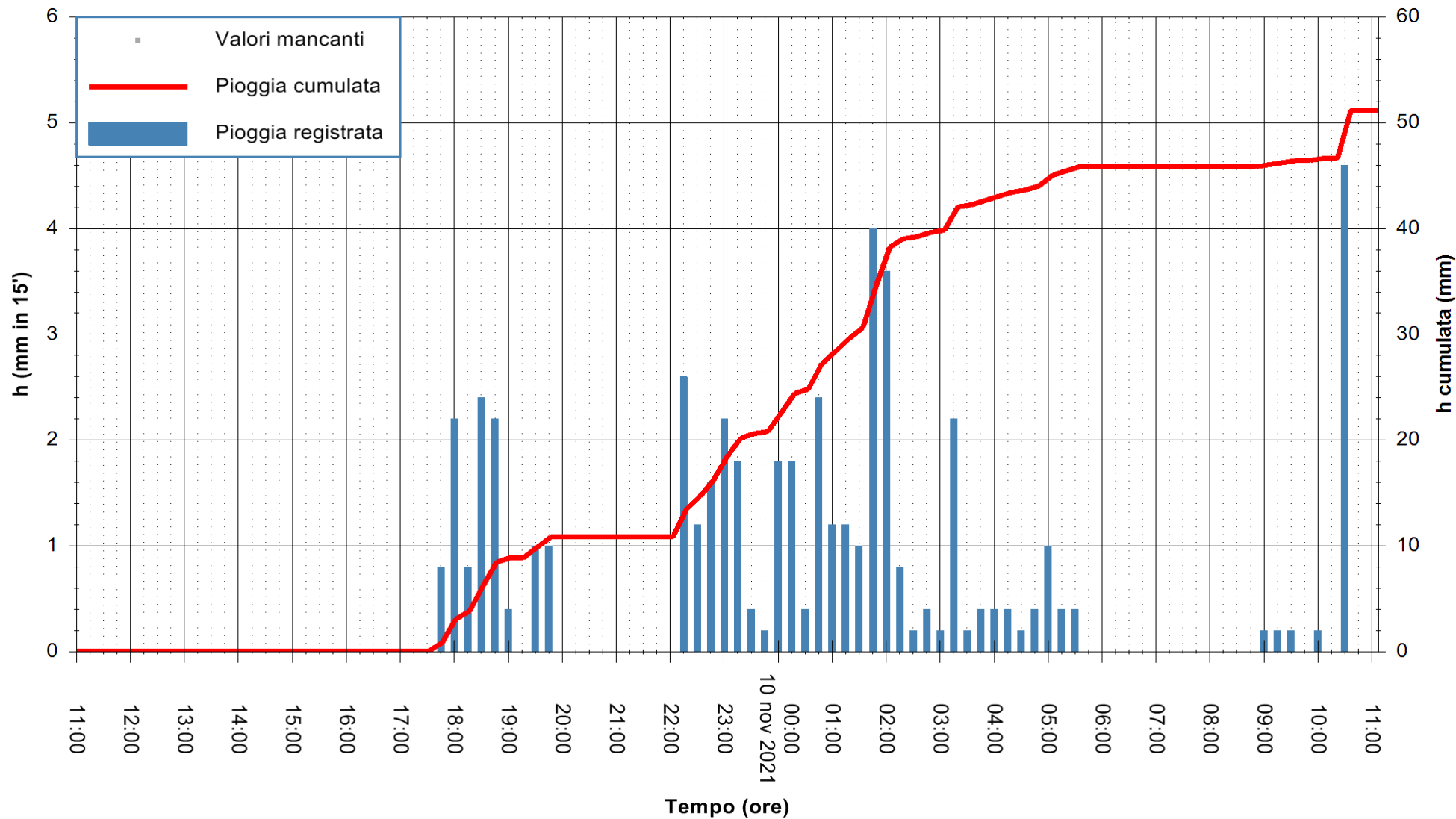

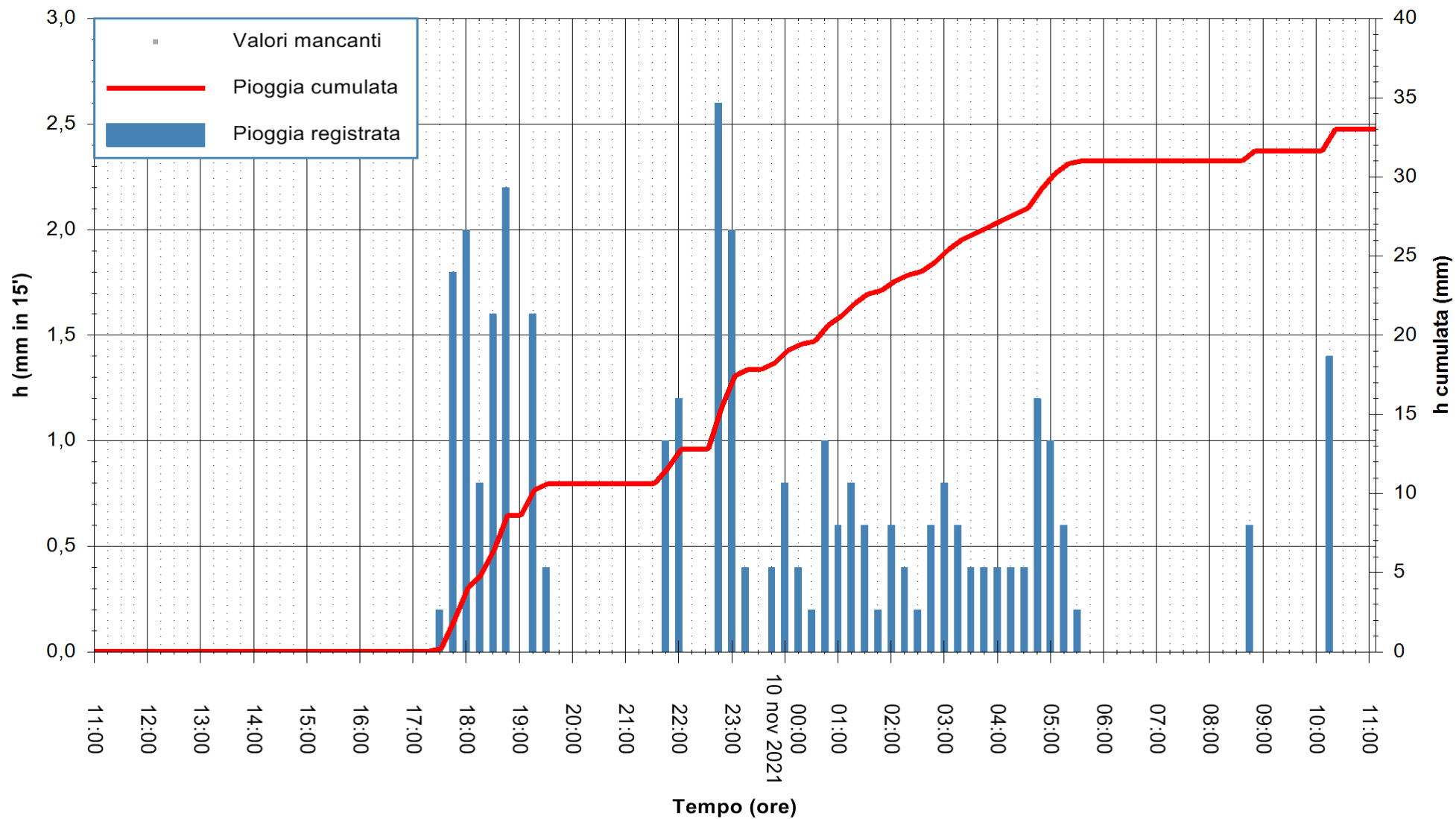

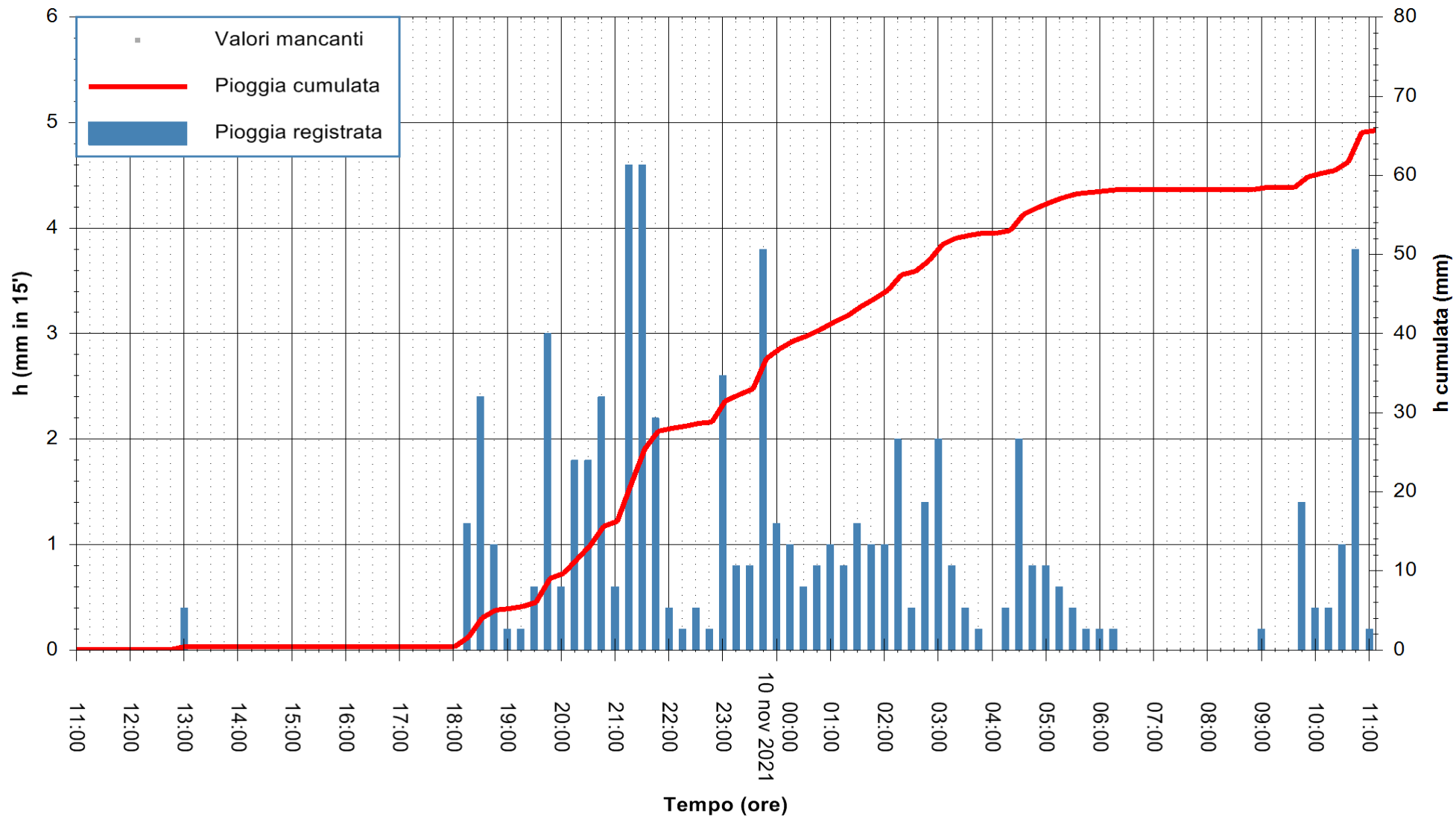

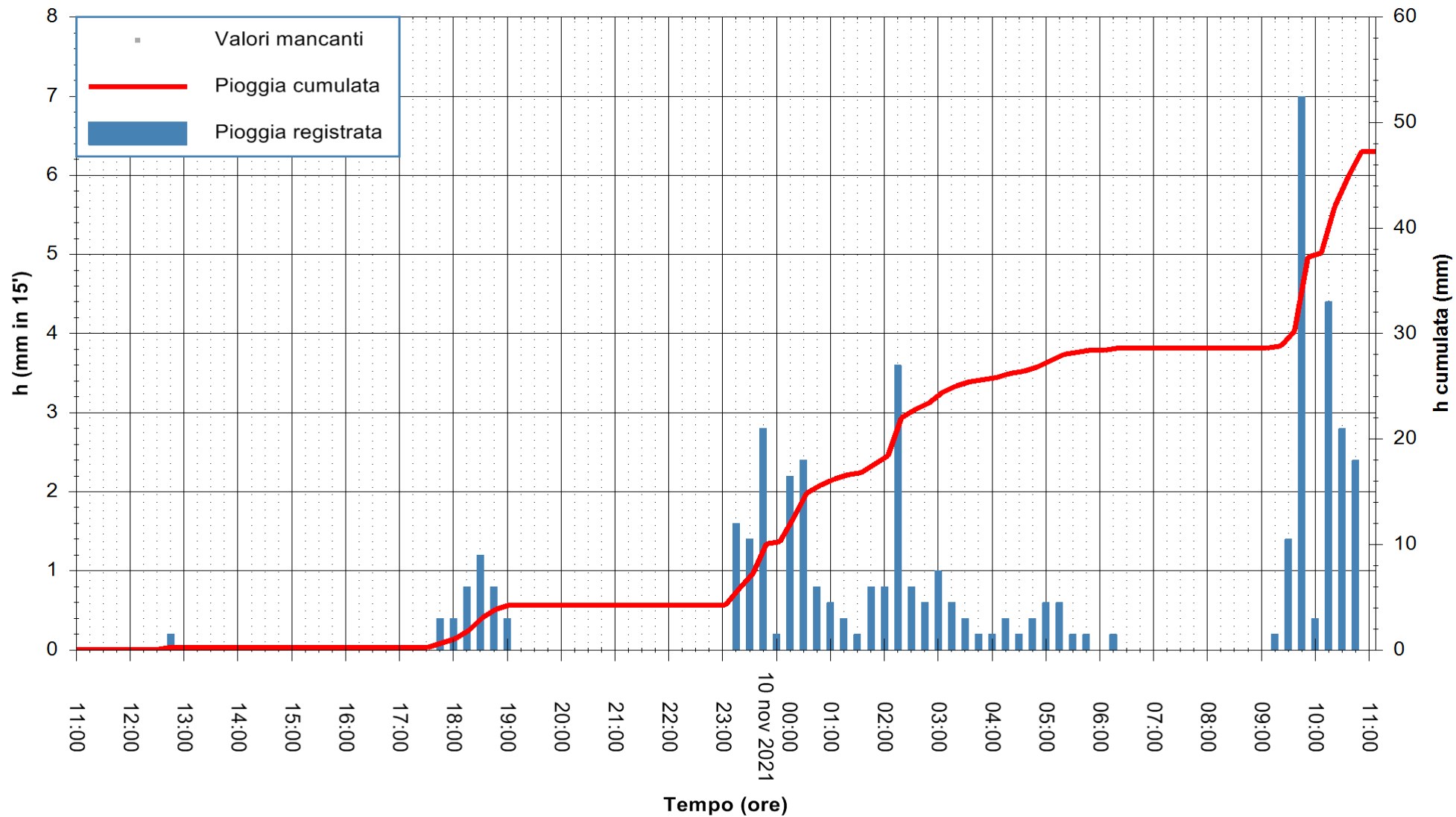

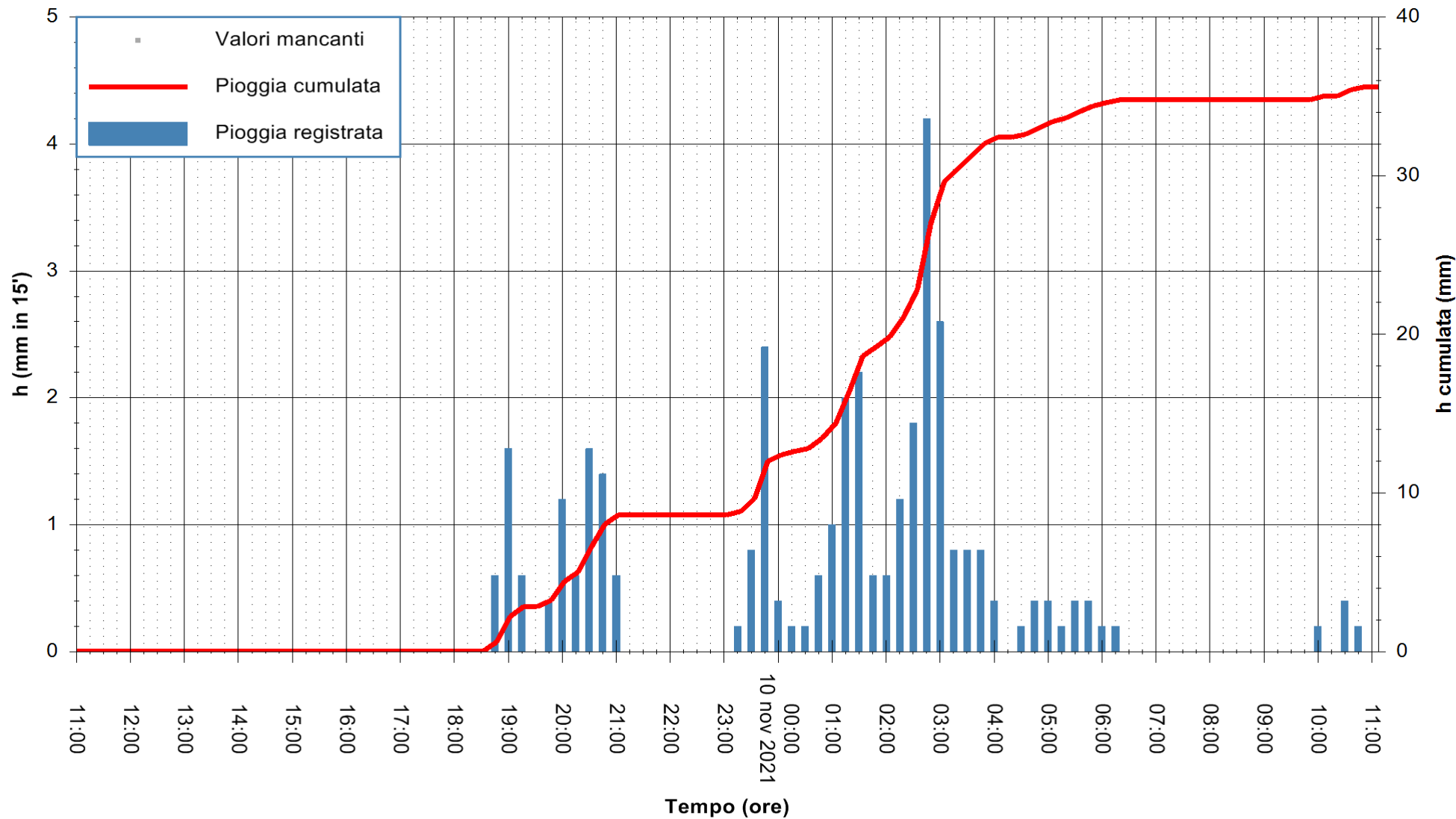

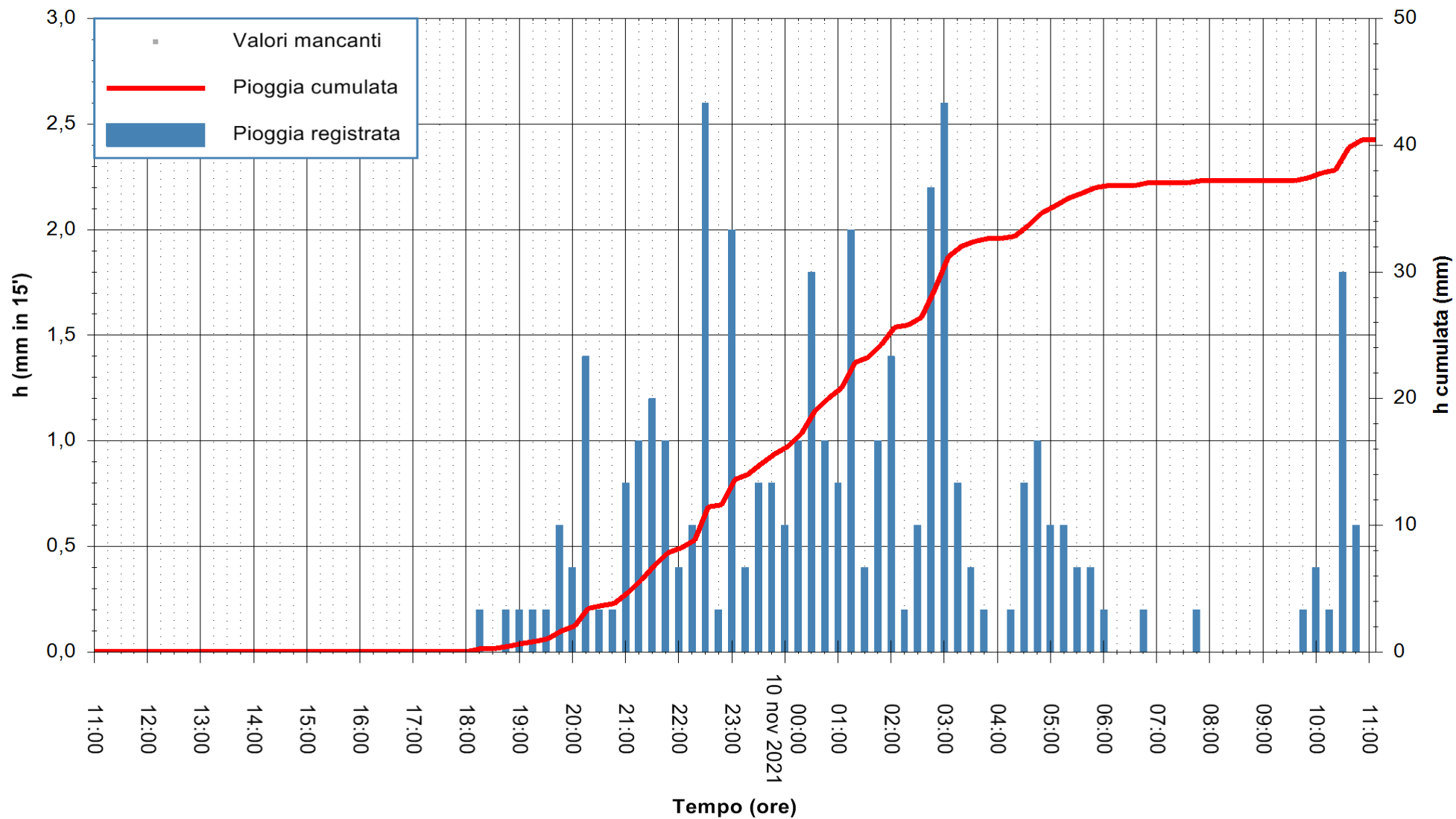

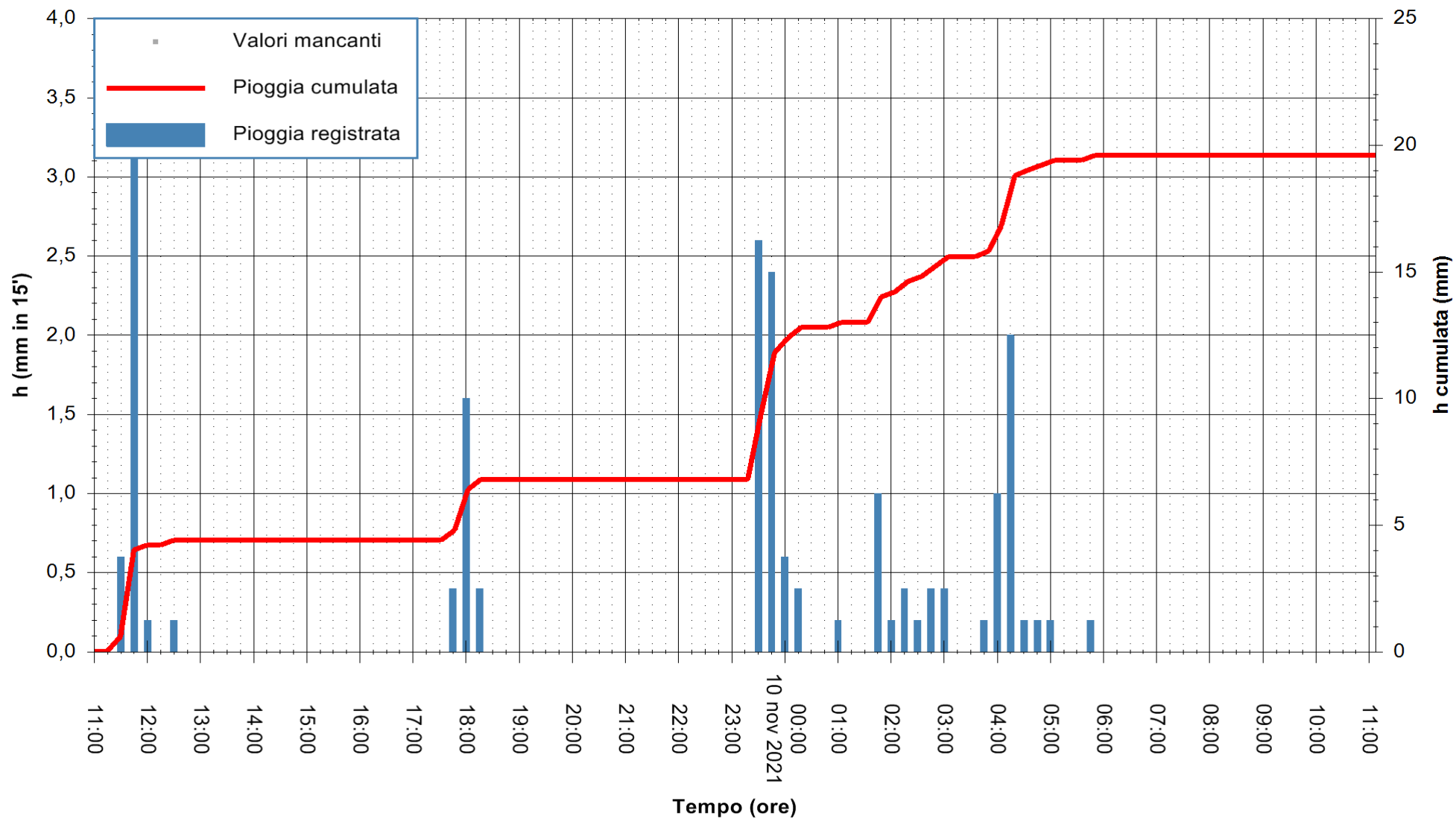

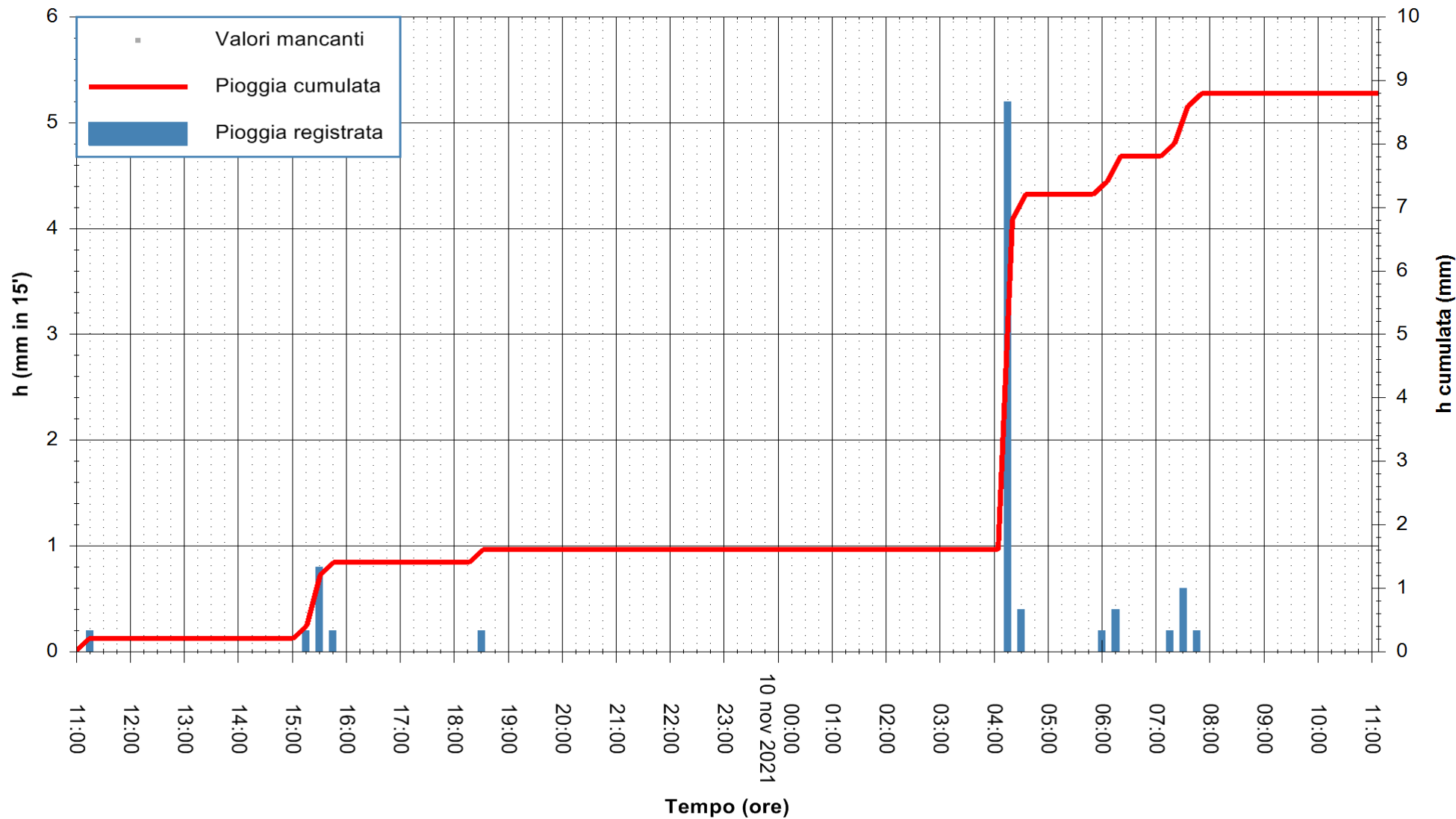

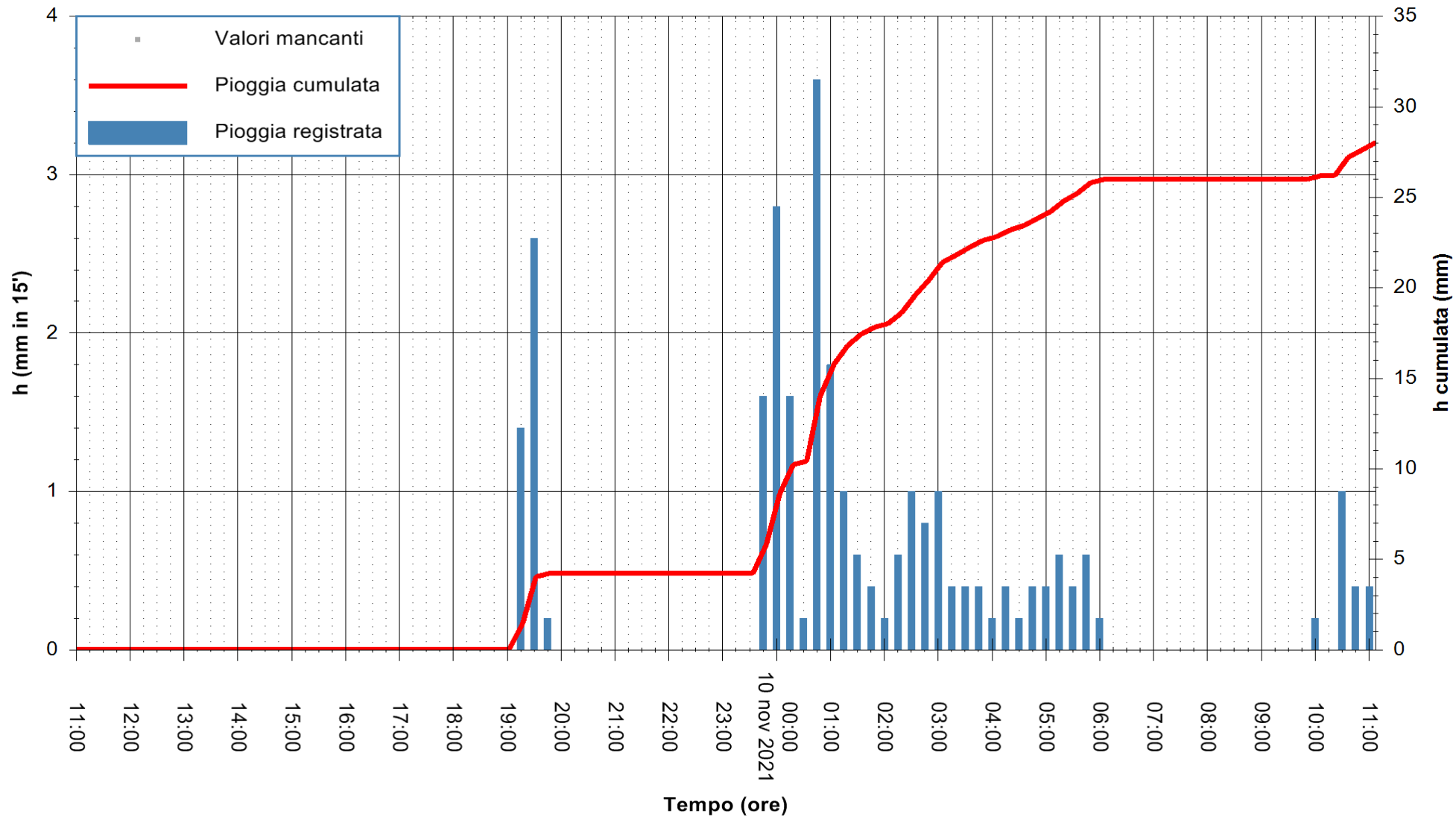

Stazione pluviometrica DIGA RIO LENI
 Area DIGA RIO LENI
 Piovra registrata nelle ultime 24 ore
 Estrazione dati delle ore 11:32 del 10/11/2021
 Ultimo dato disponibile: 10/11/2021 alle 11:00



ARPAS
 F.to il Dirigente Responsabile
 Dott. Giuseppe Bianco

REGIONE AUTONOMA DE SARDIGNA
 REGIONE AUTONOMA DELLA SARDEGNA

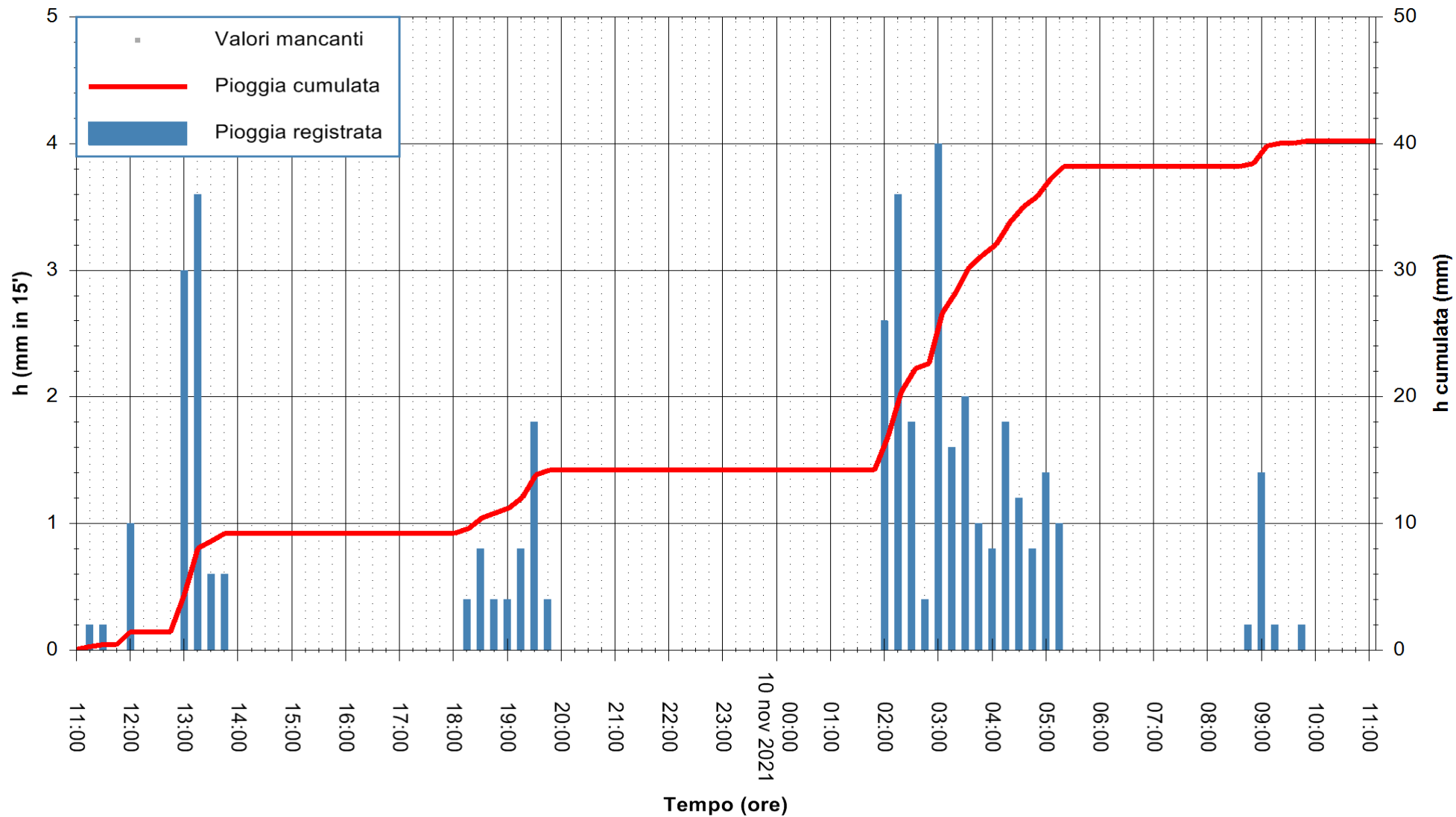

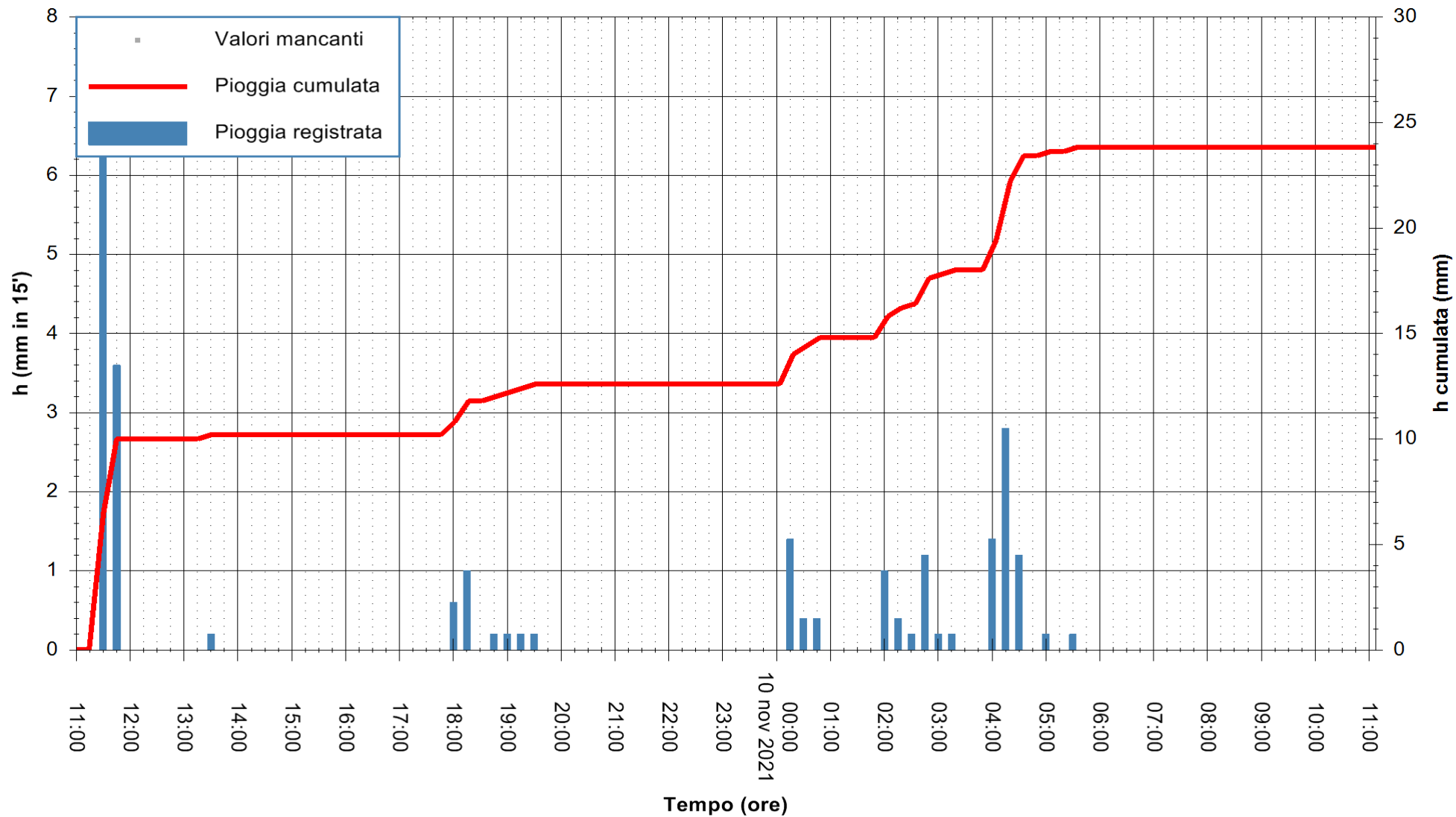

Stazione pluviometrica FLUMINI MANNU A FURTEI
Area PONTE SUL F.MANNU
Pioggia registrata nelle ultime 24 ore
Estrazione dati delle ore 11:32 del 10/11/2021
Ultimo dato disponibile: 10/11/2021 alle 11:00



ARPAS
F.to il Dirigente Responsabile
Dott. Giuseppe Bianco

REGIONE AUTONOMA DE SARDIGNA
REGIONE AUTONOMA DELLA SARDEGNA

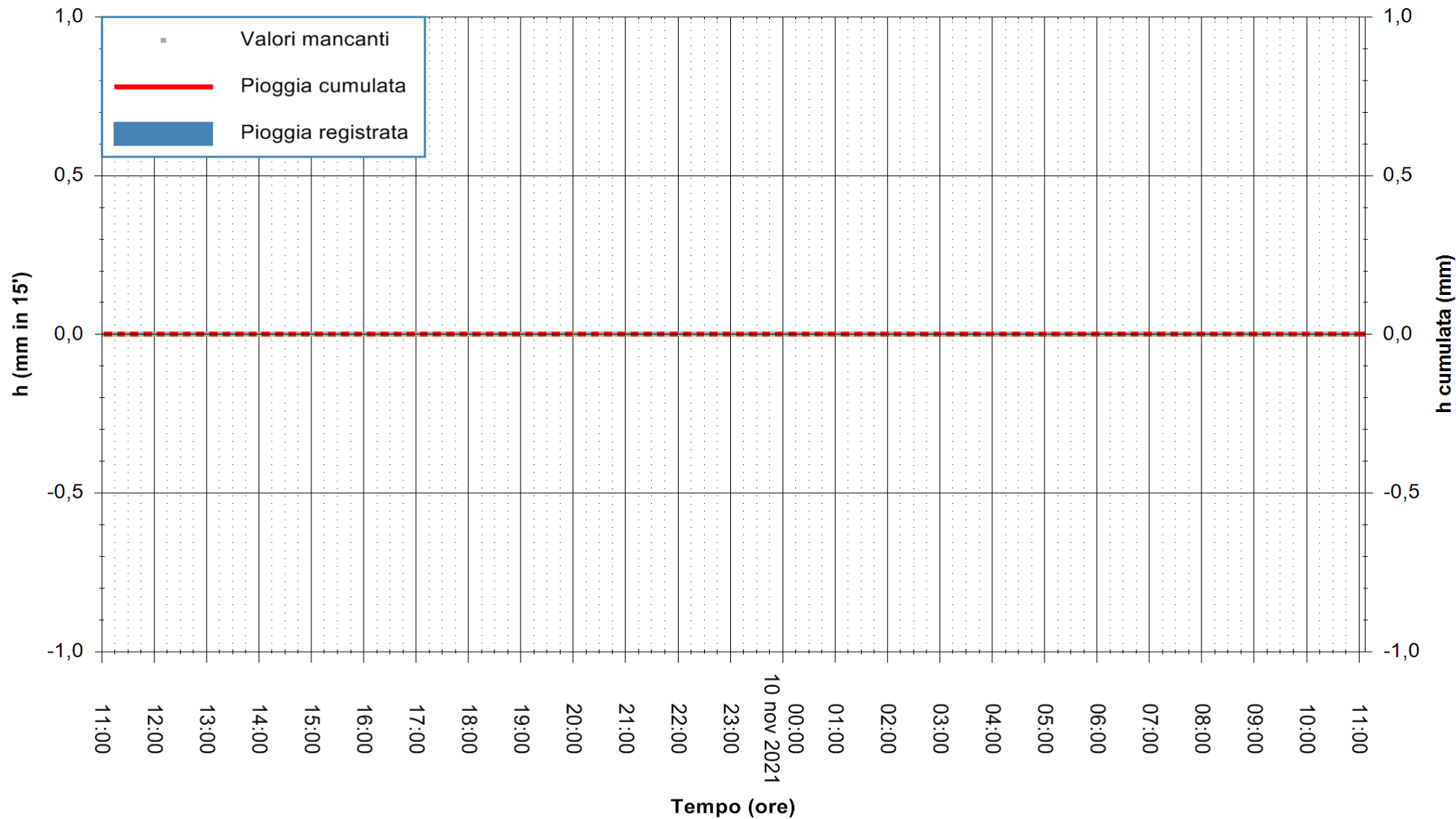

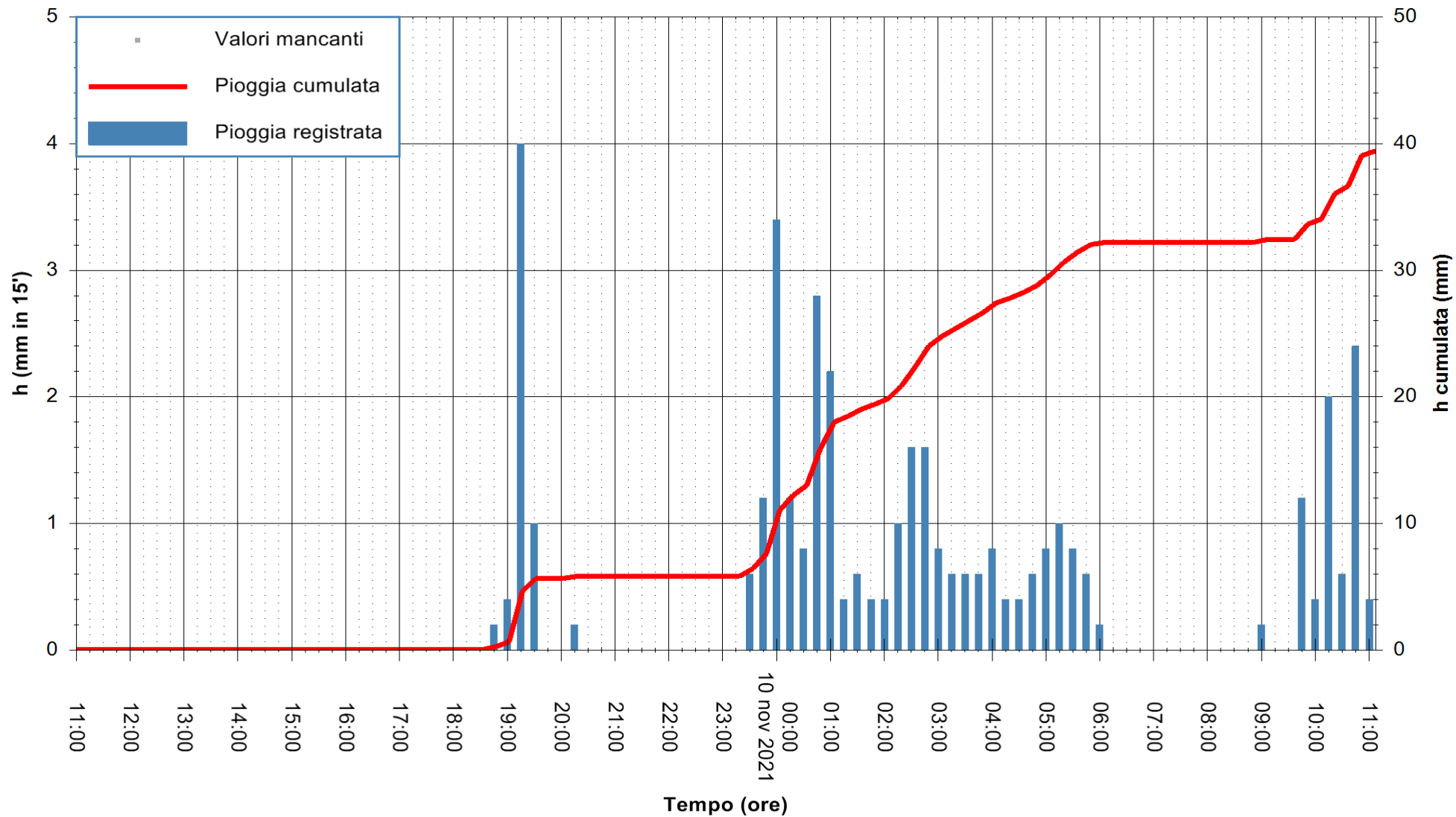

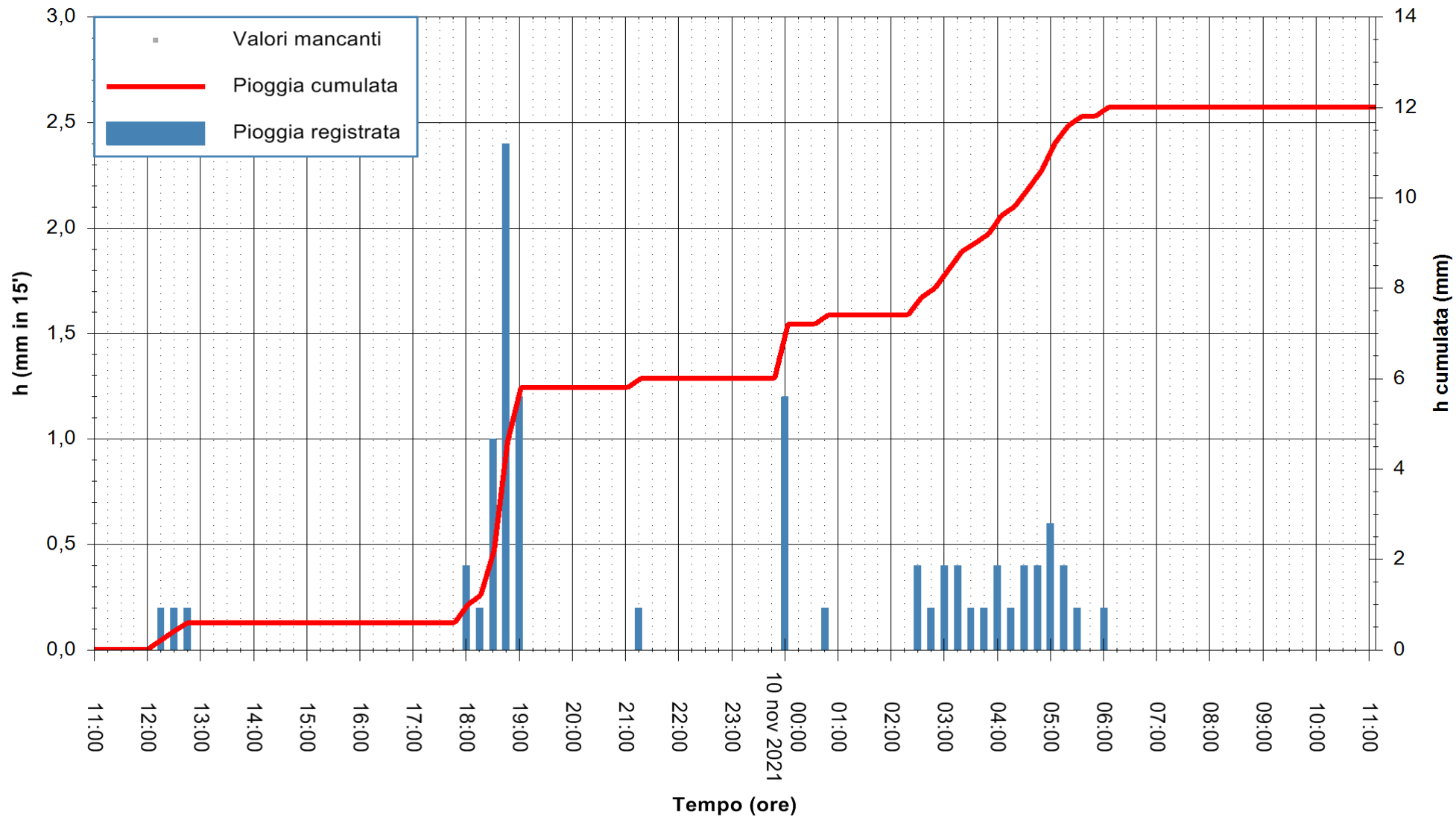

Stazione pluviometrica SANLURI STROVINA
Area LA STROVINA

Pioggia registrata nelle ultime 24 ore
Estrazione dati delle ore 11:32 del 10/11/2021
Ultimo dato disponibile: 10/11/2021 alle 11:00



ARPAS
F.to il Dirigente Responsabile
Dott. Giuseppe Bianco

REGIONE AUTÒNOMA DE SARDIGNA
REGIONE AUTONOMA DELLA SARDEGNA

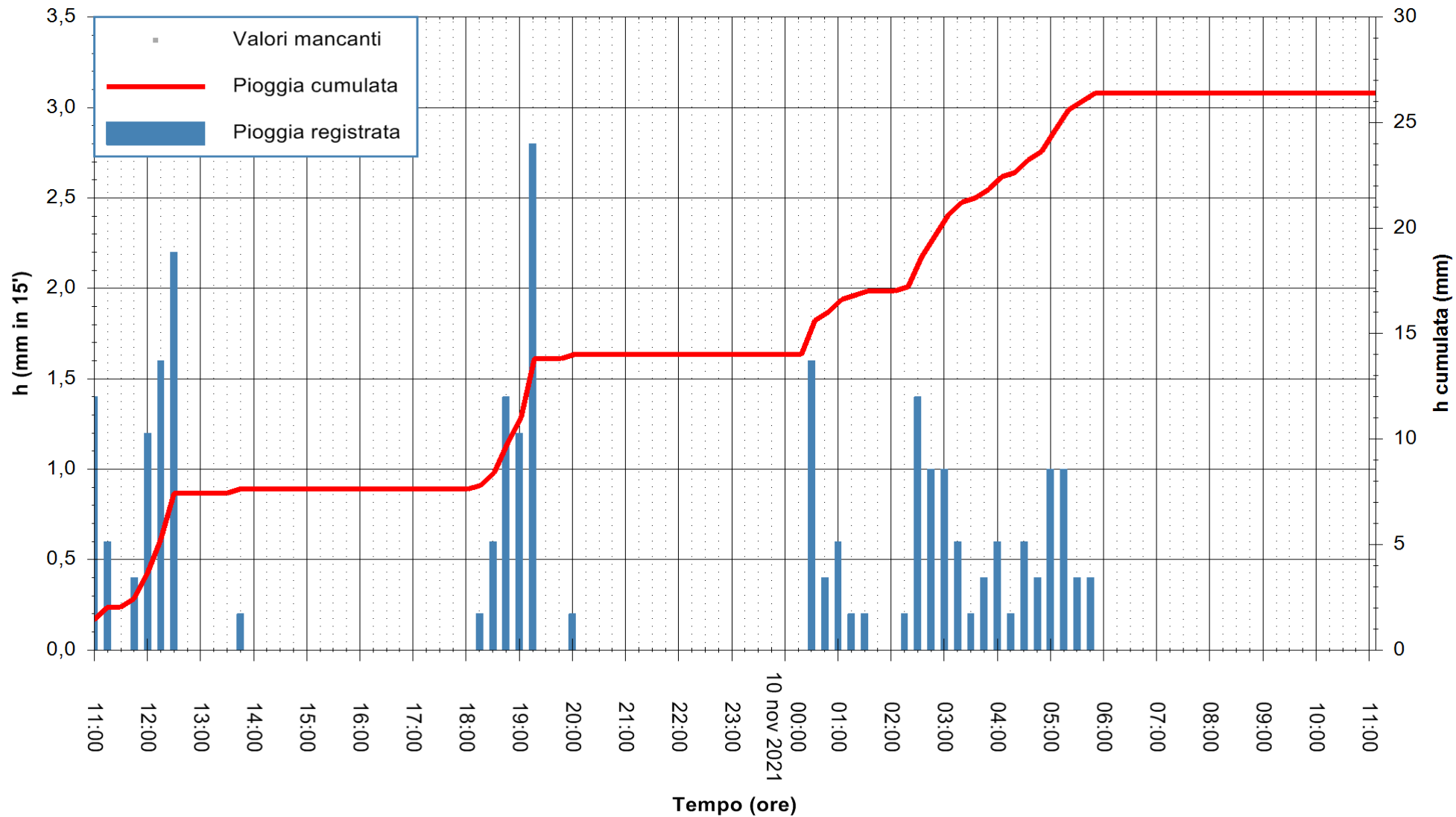

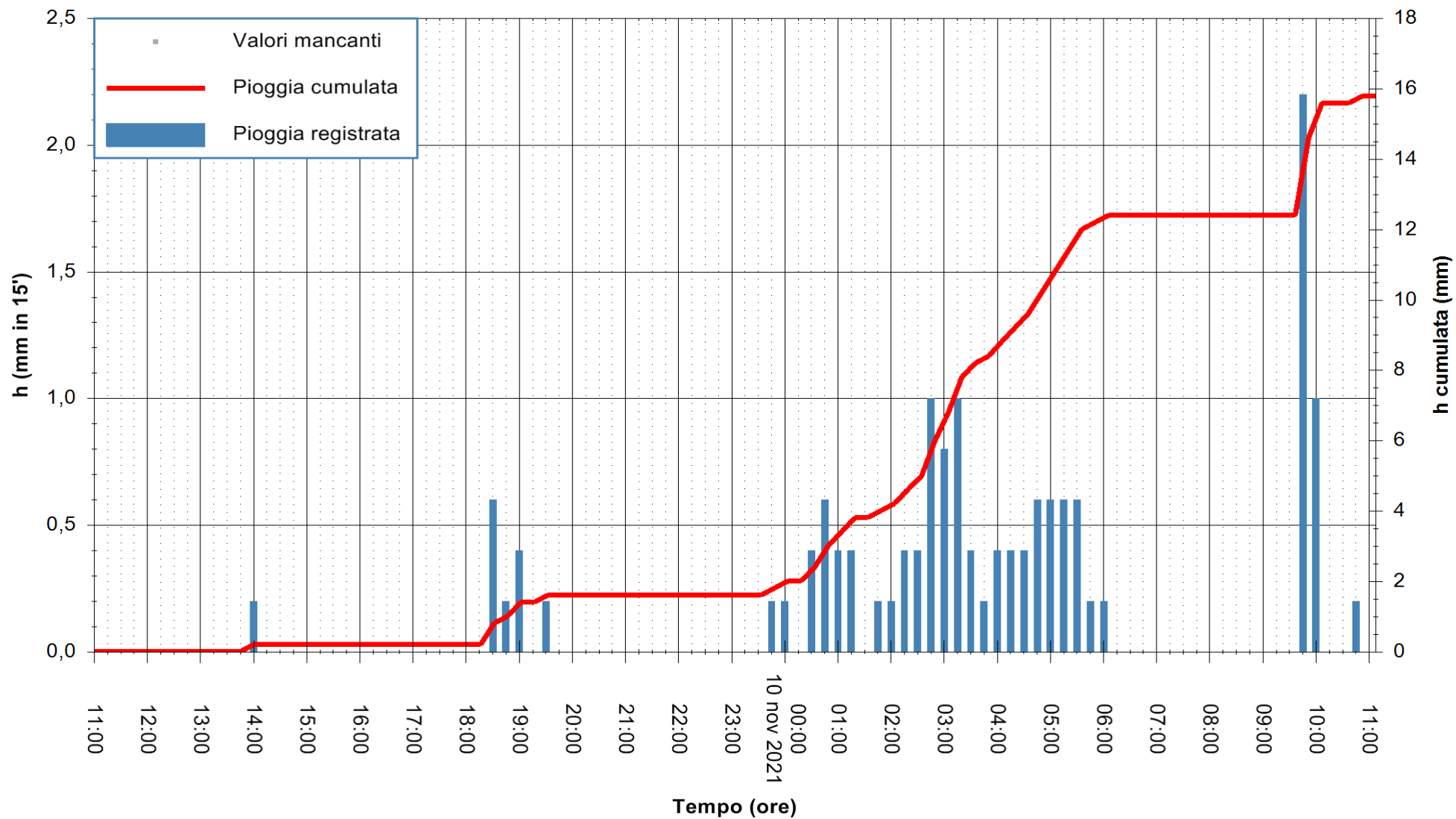

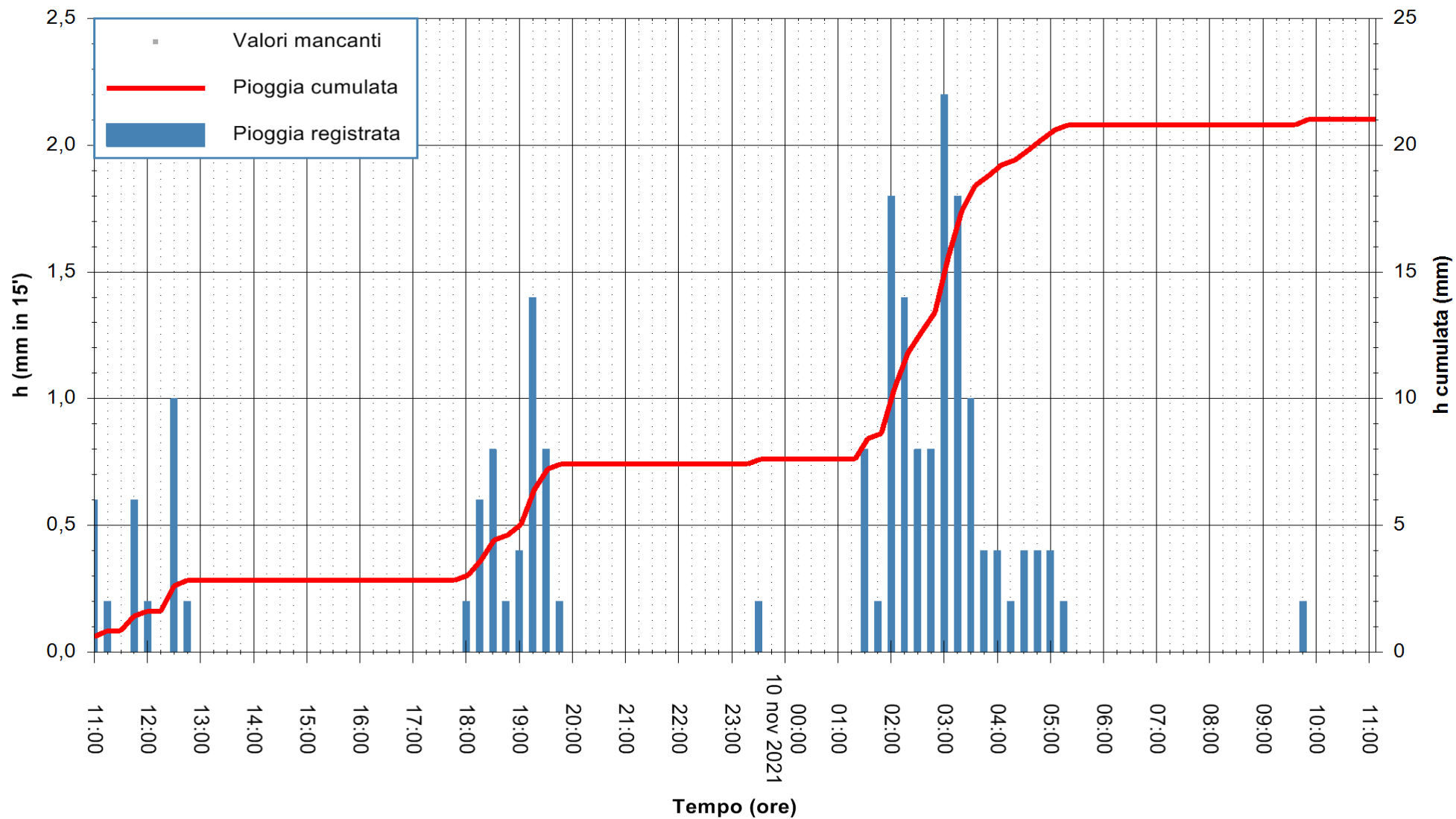

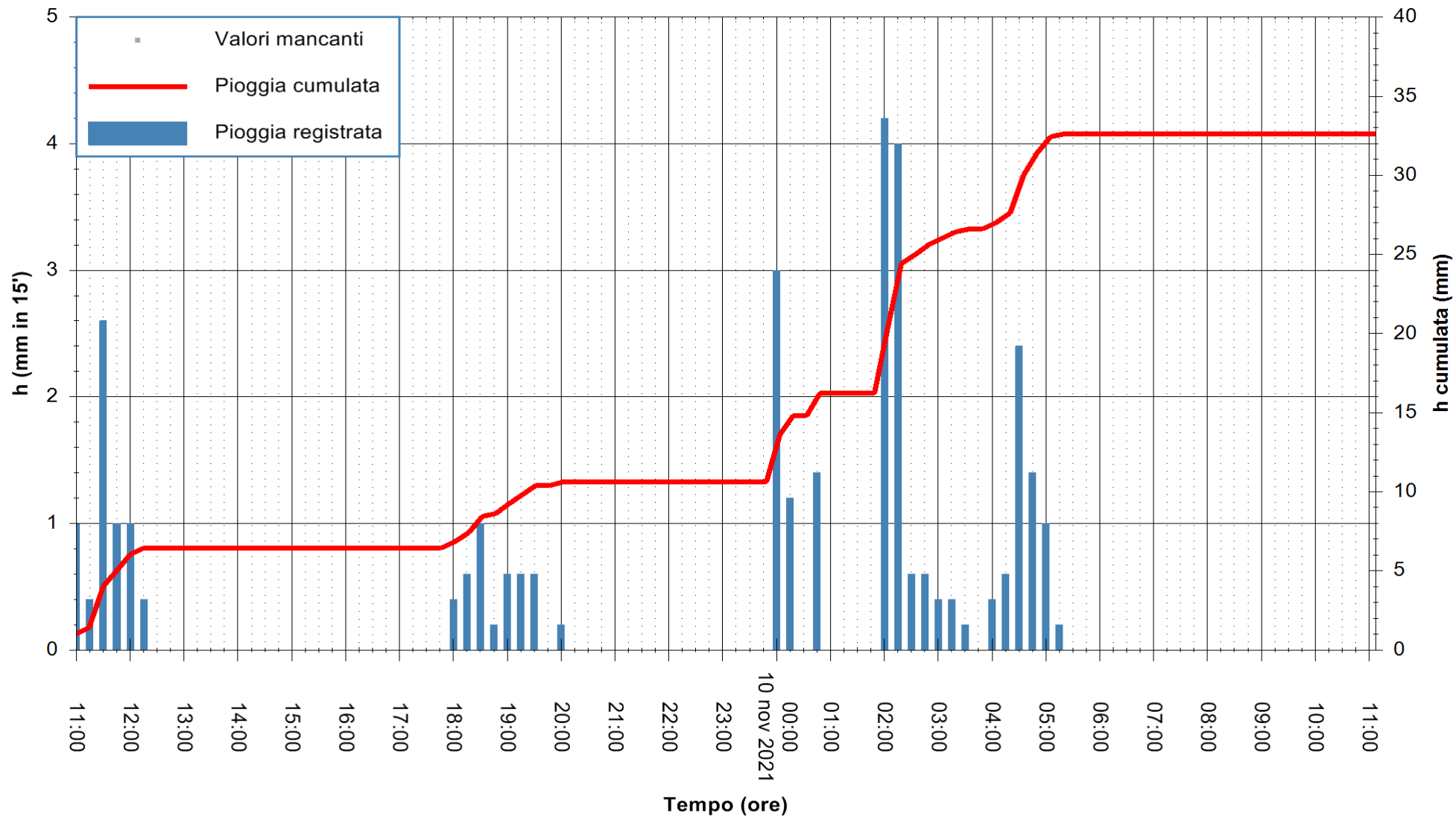

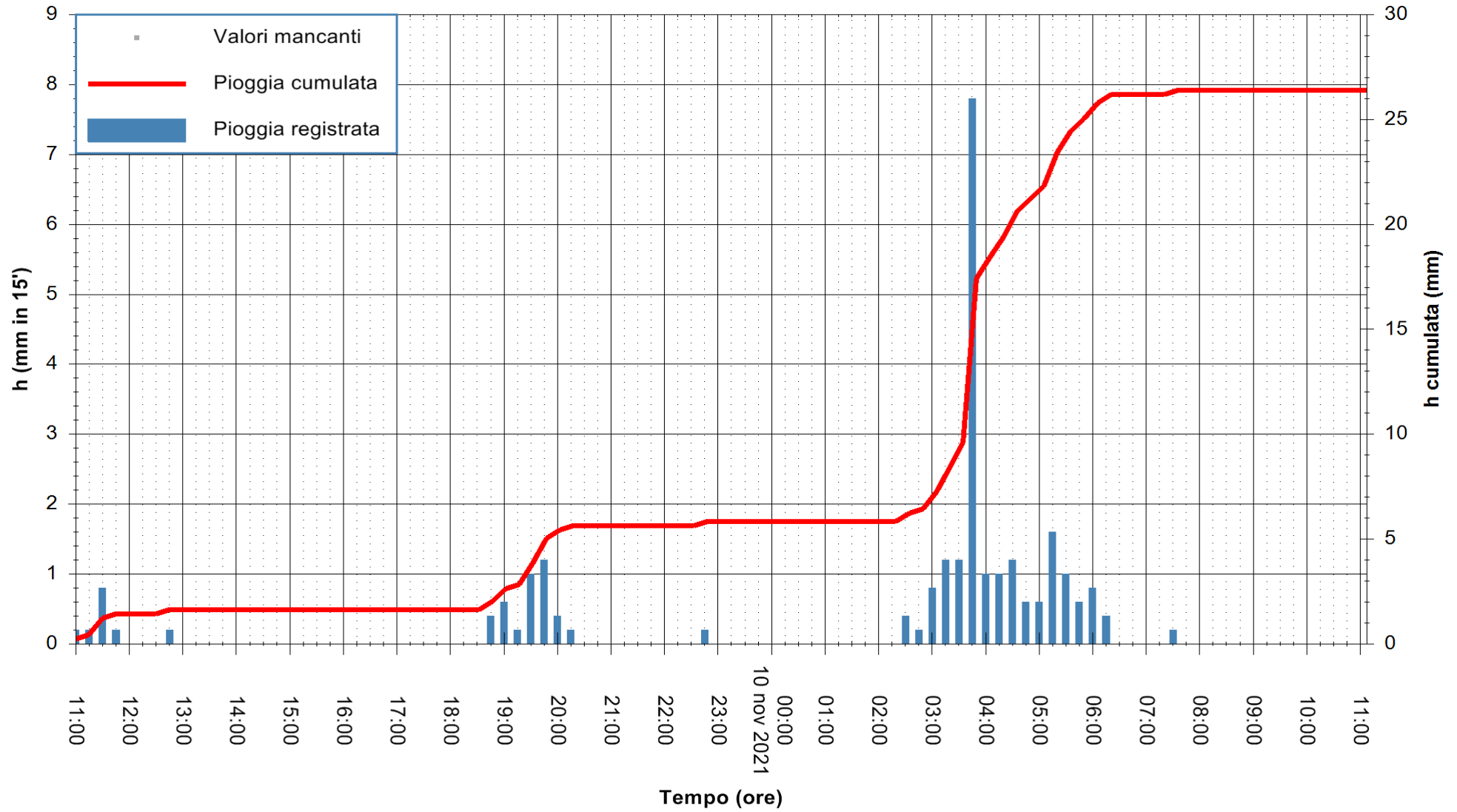

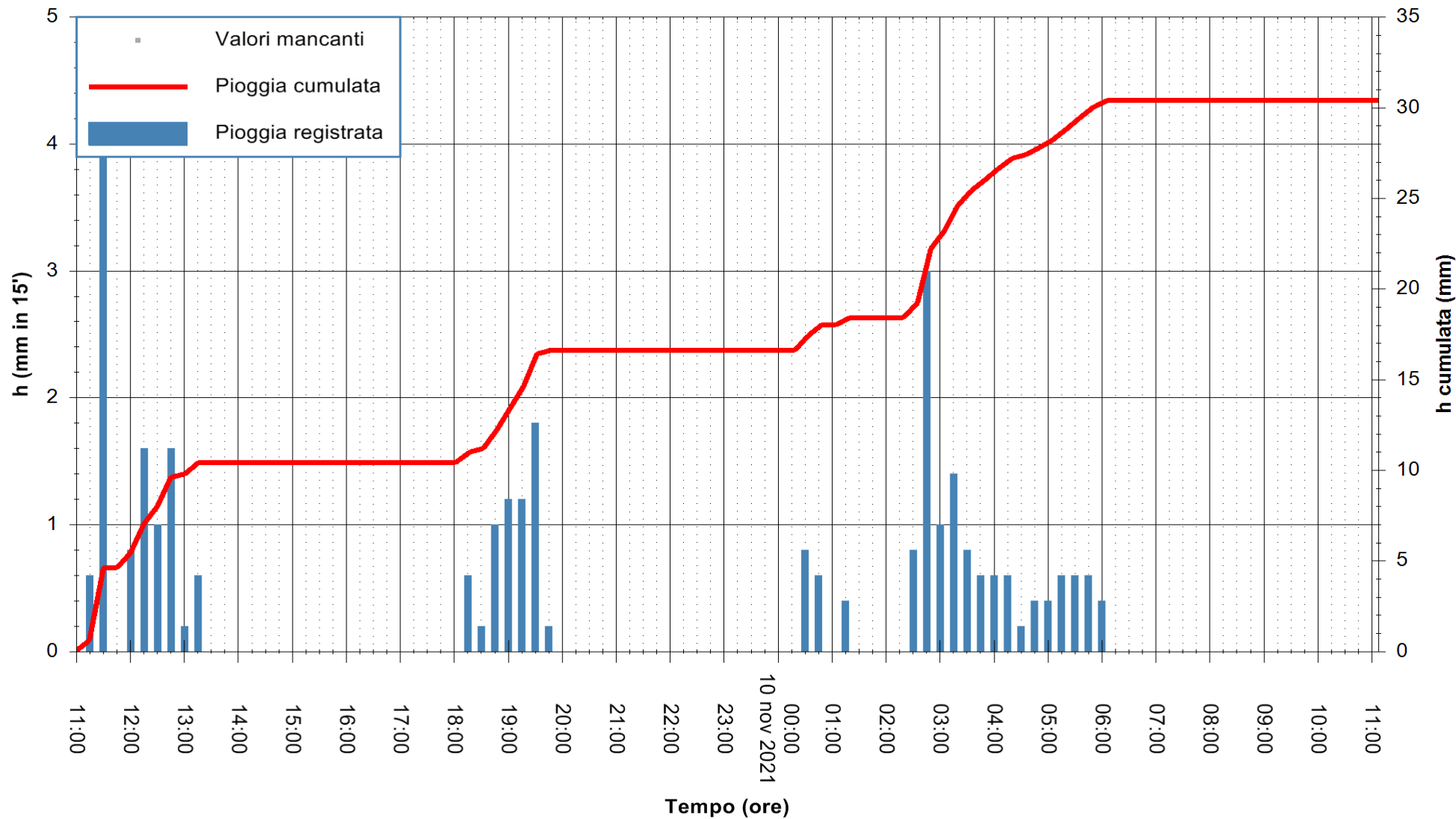

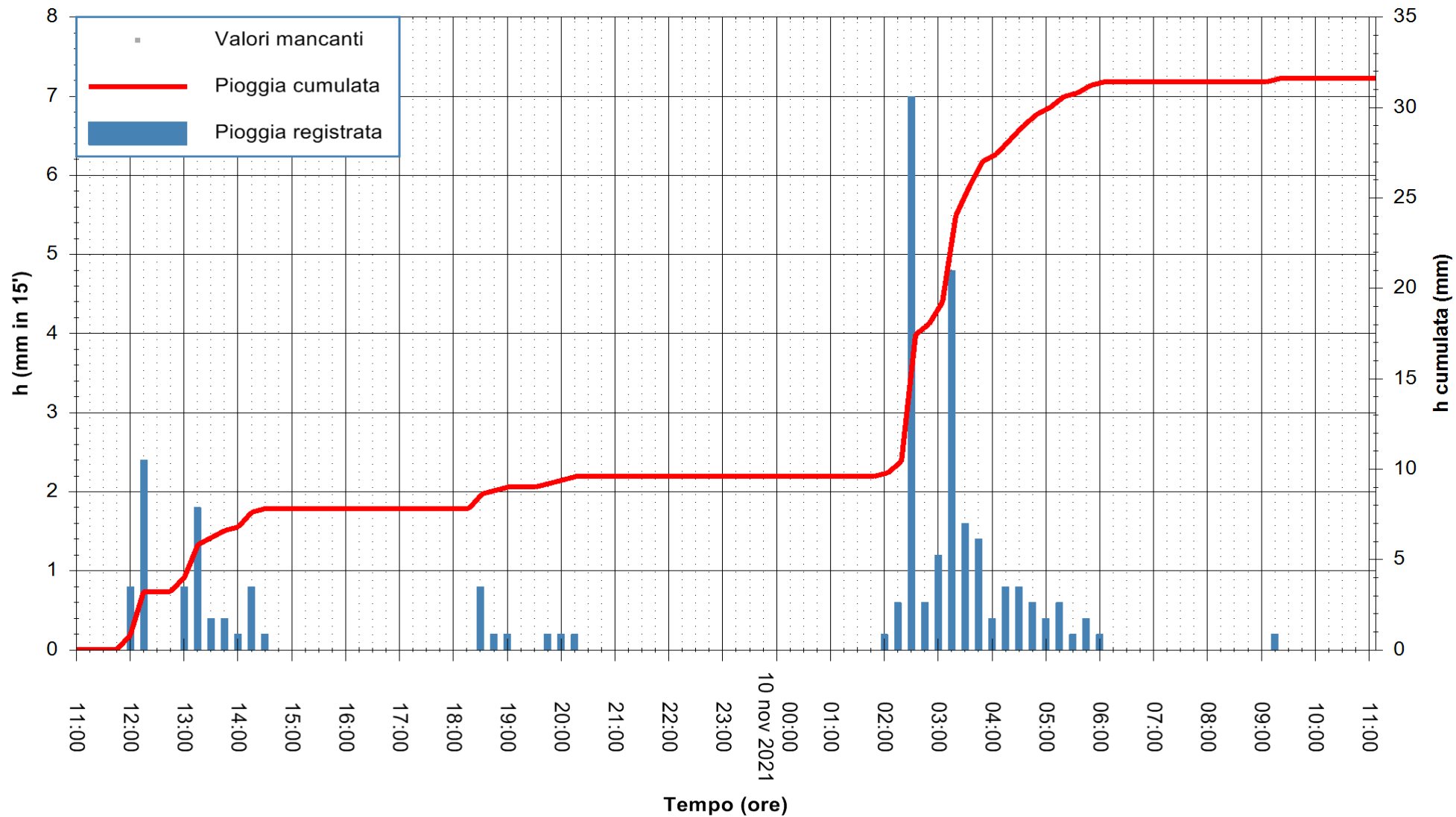

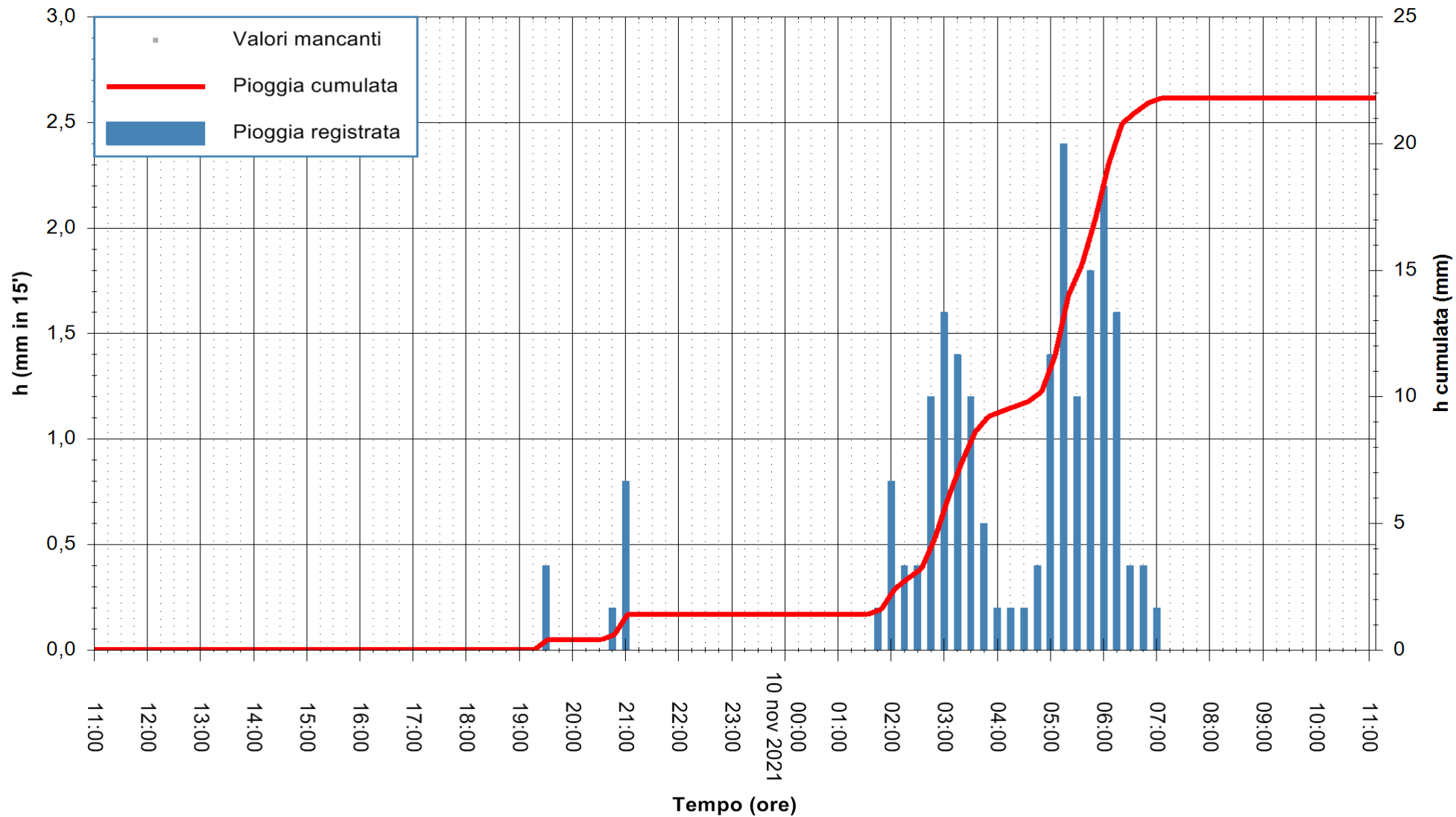

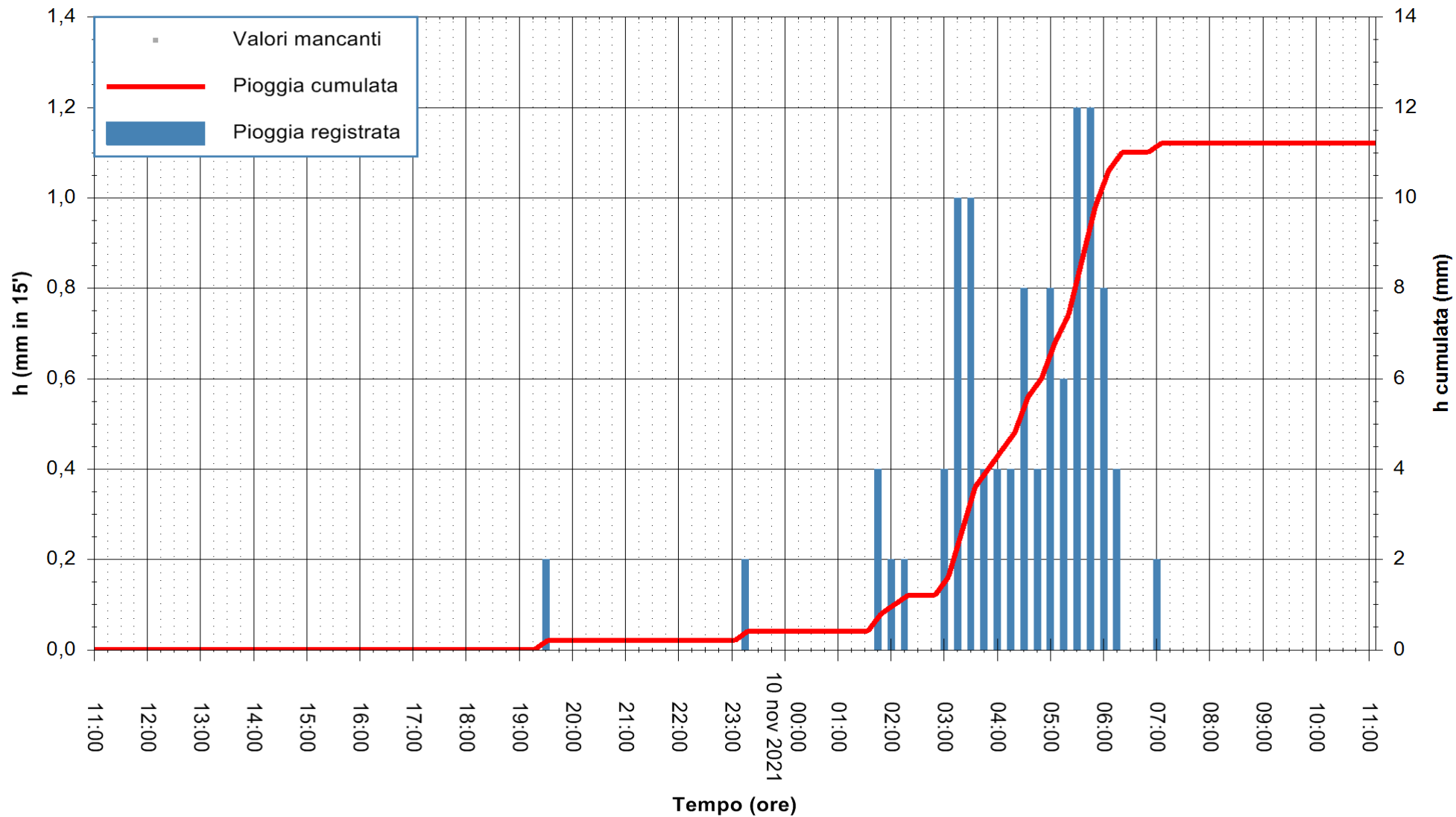

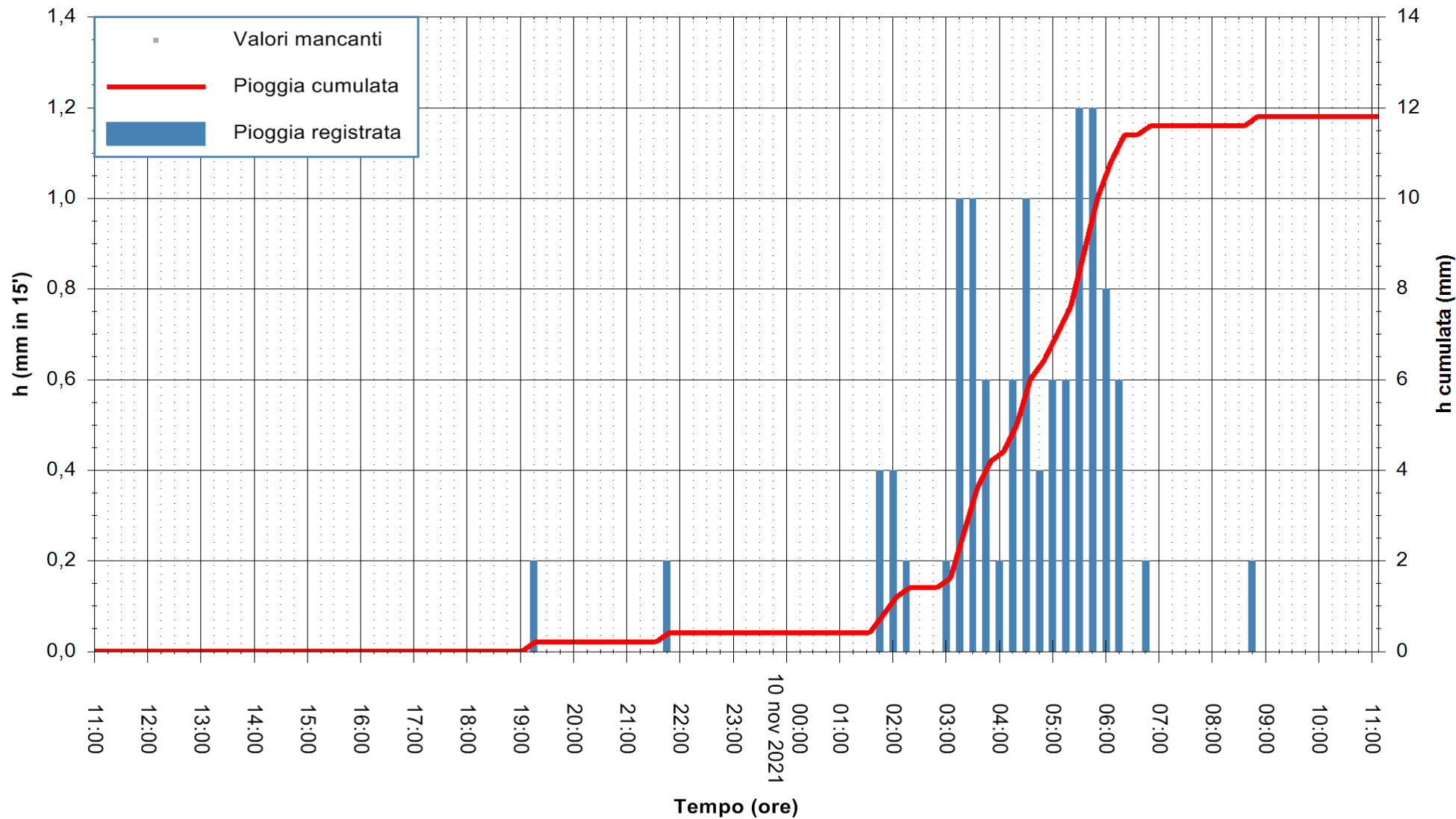

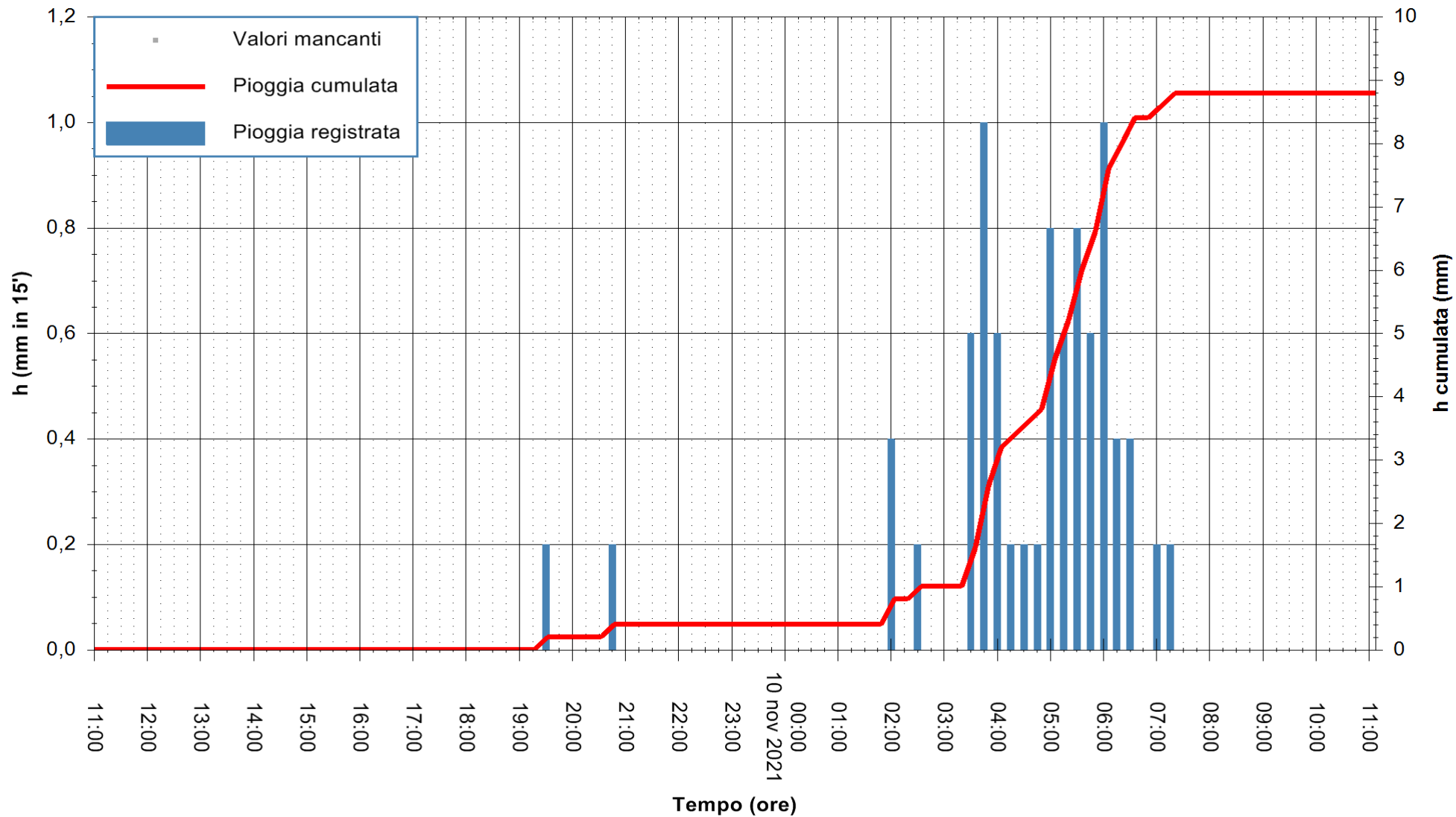

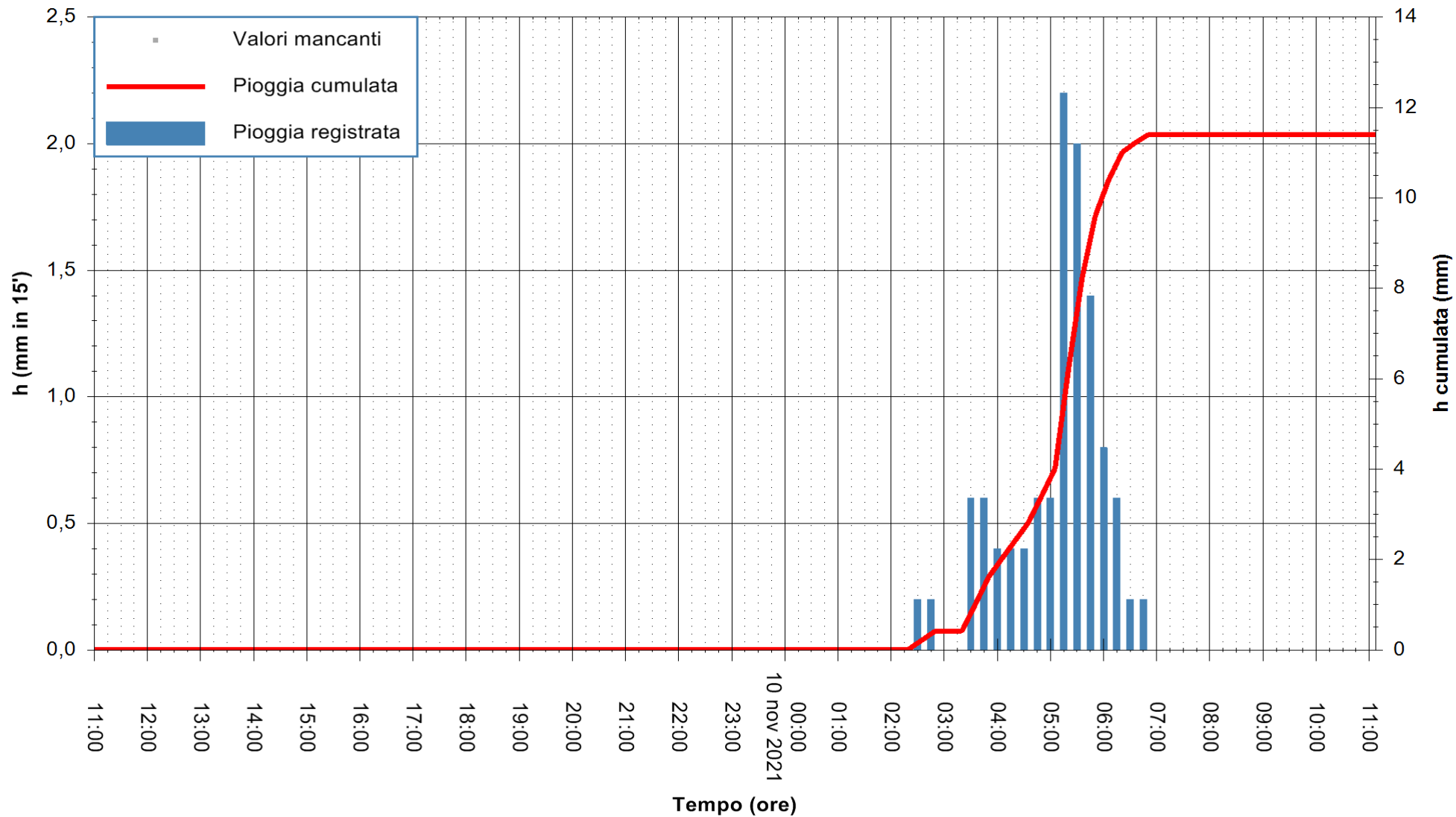

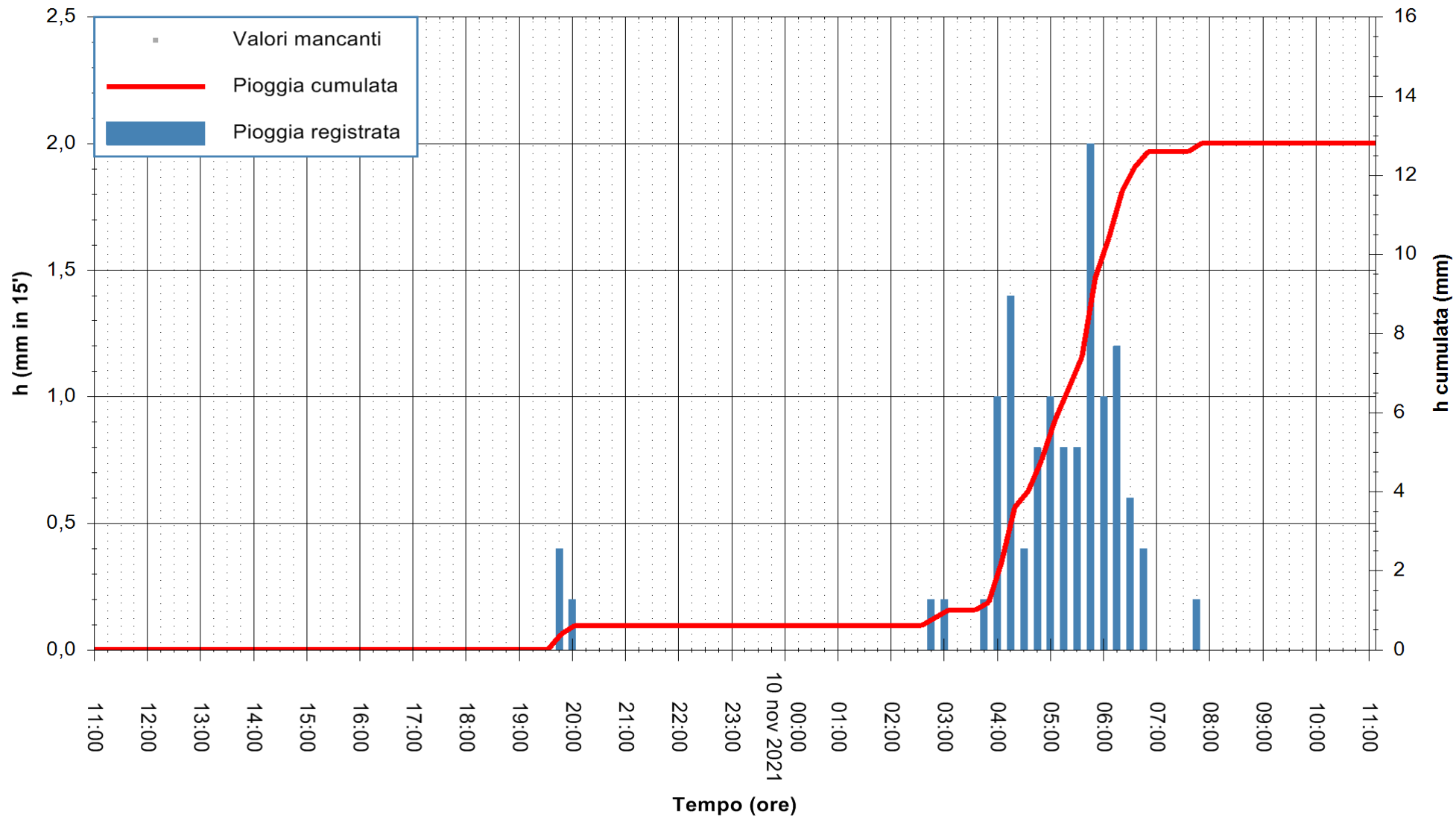

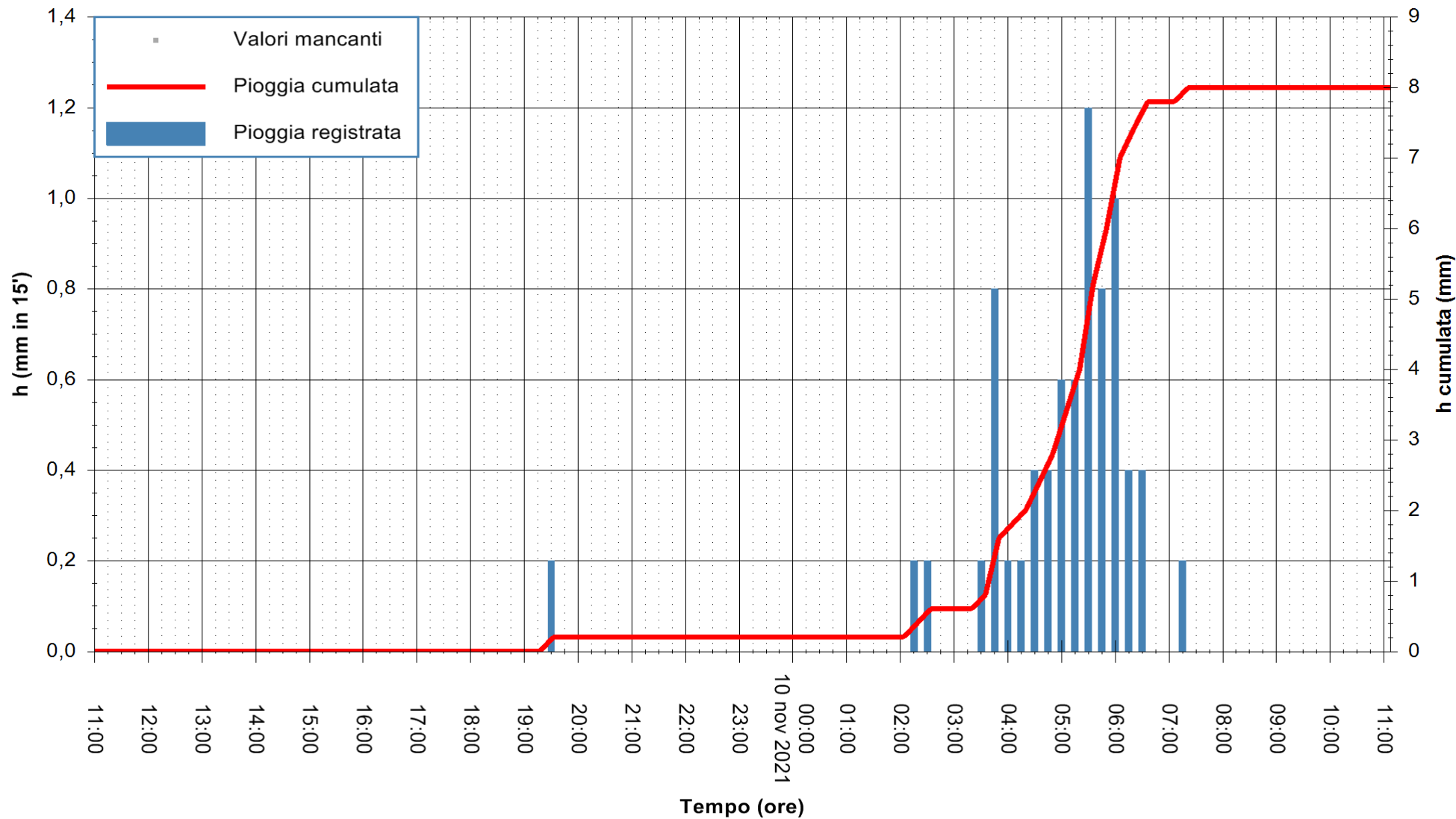

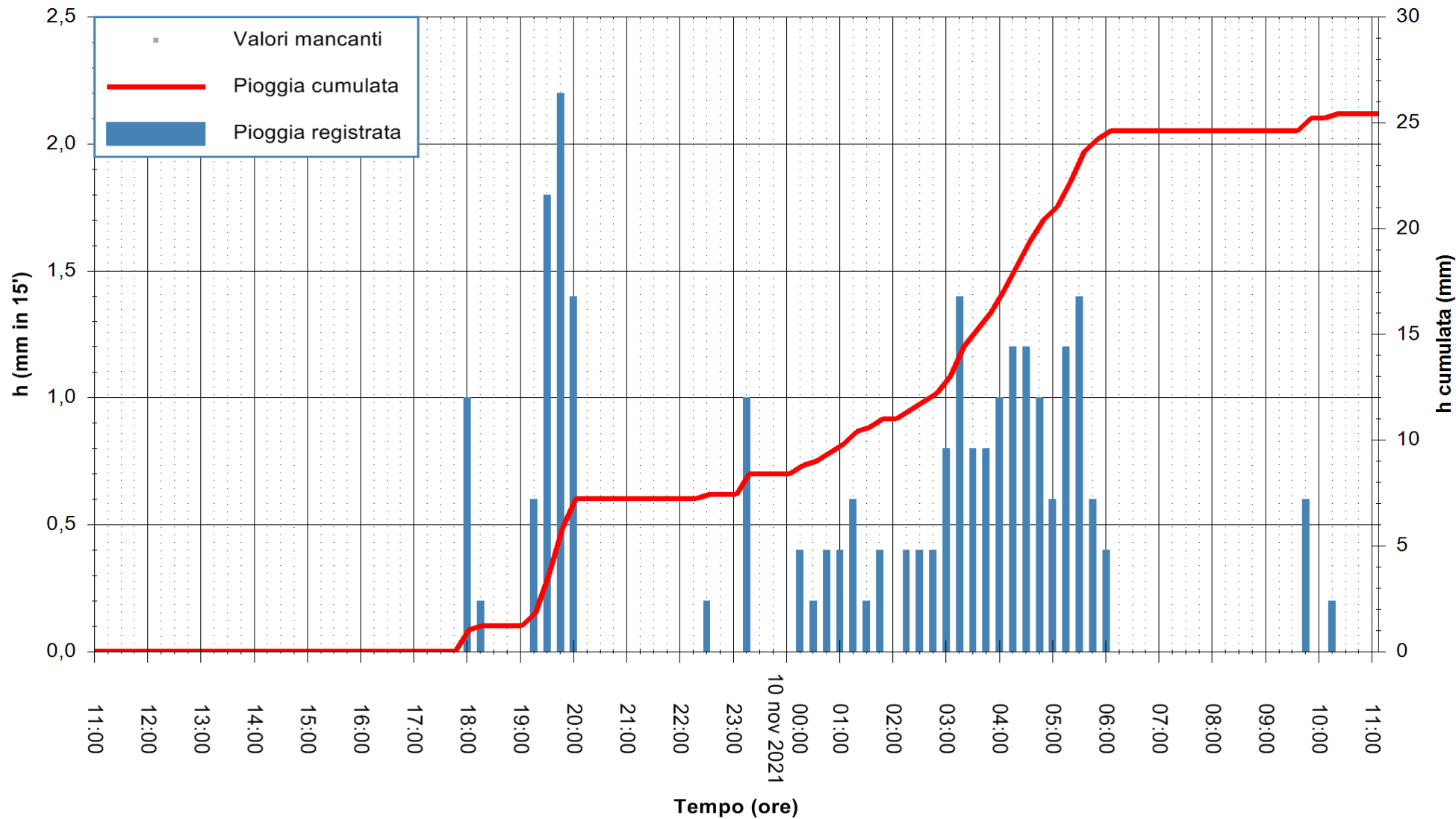

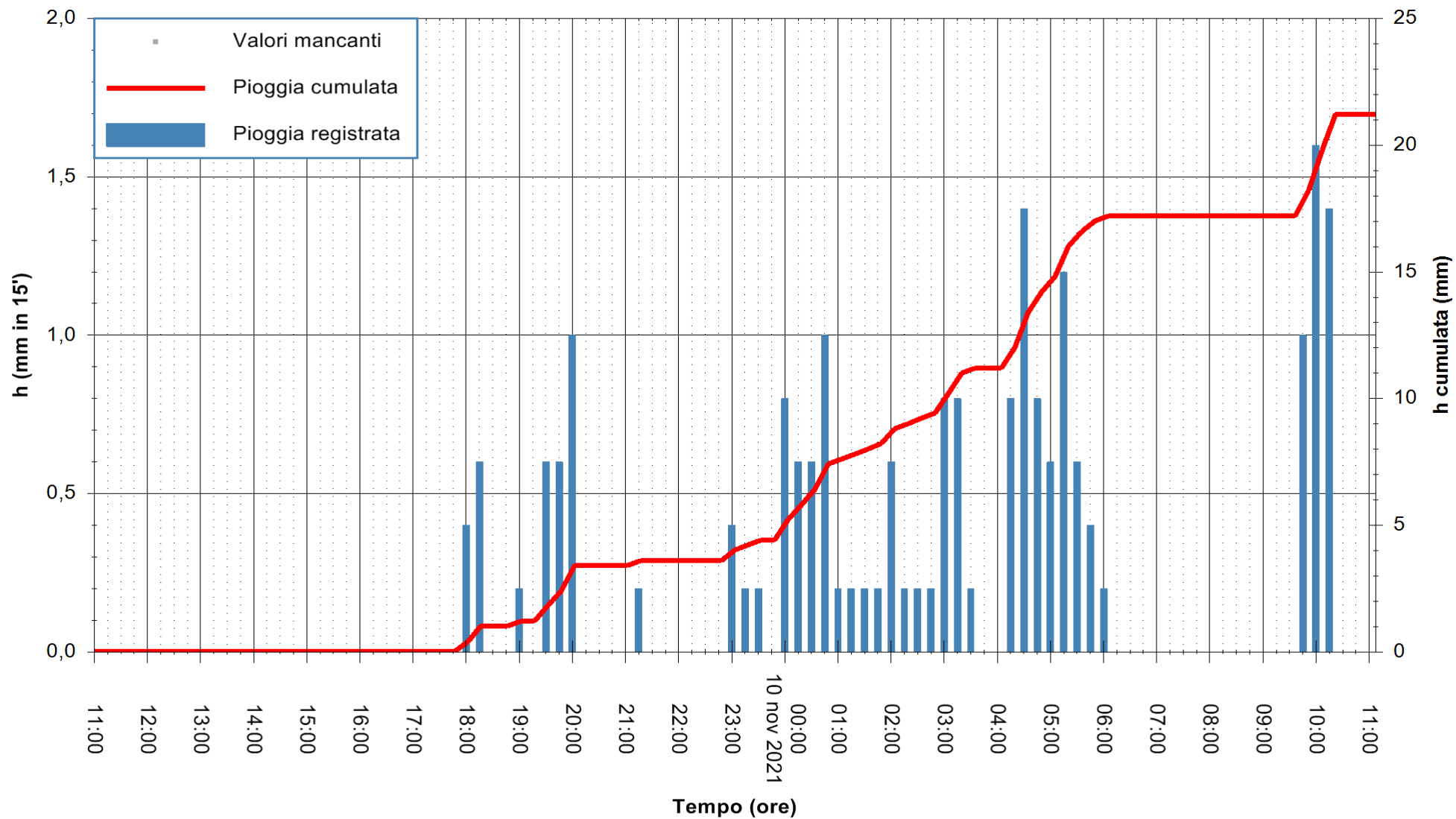

Stazione pluviometrica GAIRO PUNTA TRICOLI
 Area PUNTA TRICOLI
 Pioggia registrata nelle ultime 24 ore
 Estrazione dati delle ore 11:32 del 10/11/2021
 Ultimo dato disponibile: 10/11/2021 alle 11:00



ARPAS
 F.to il Dirigente Responsabile
 Dott. Giuseppe Bianco

REGIONE AUTONOMA DE SARDIGNA
 REGIONE AUTONOMA DELLA SARDEGNA

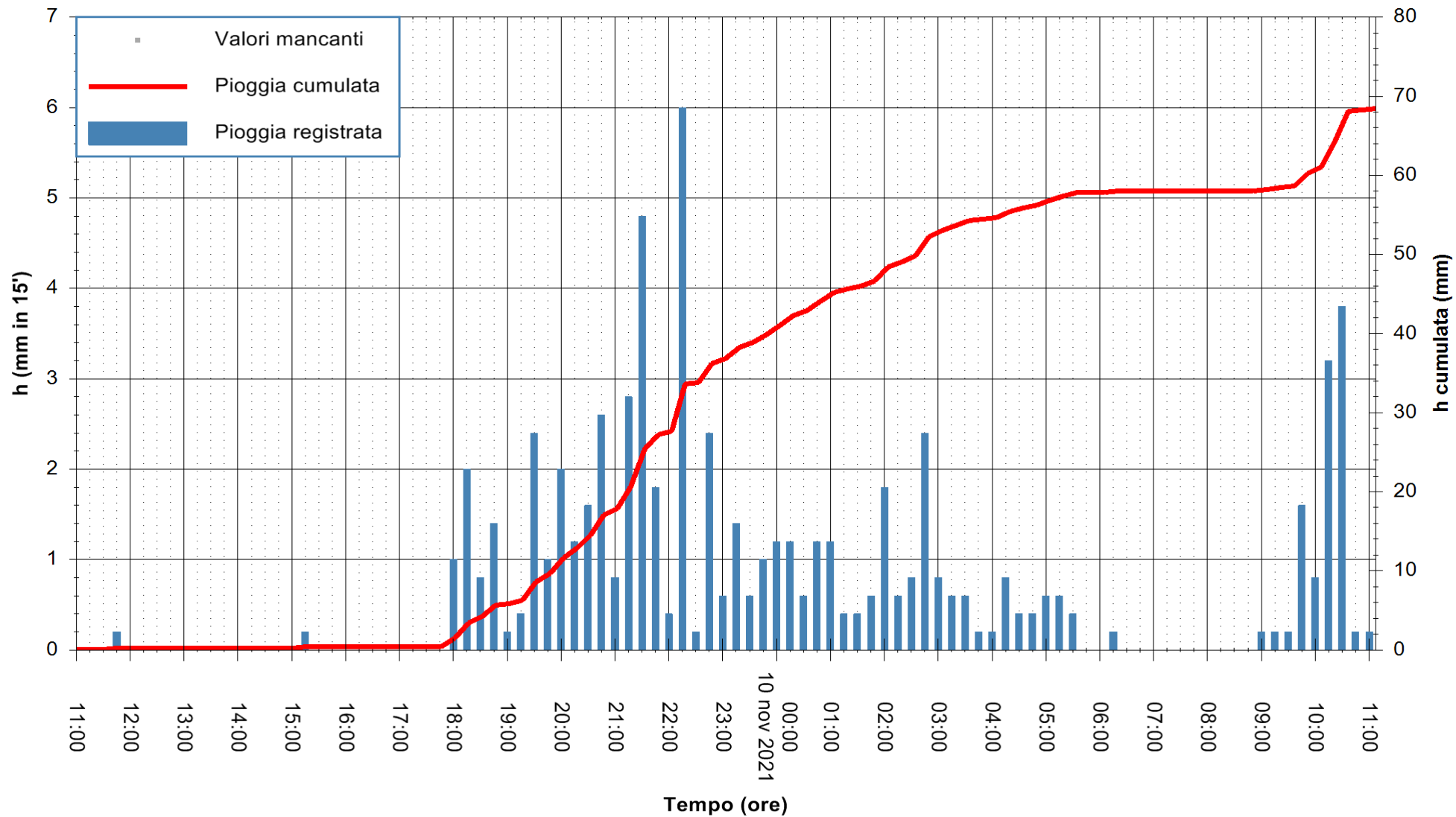

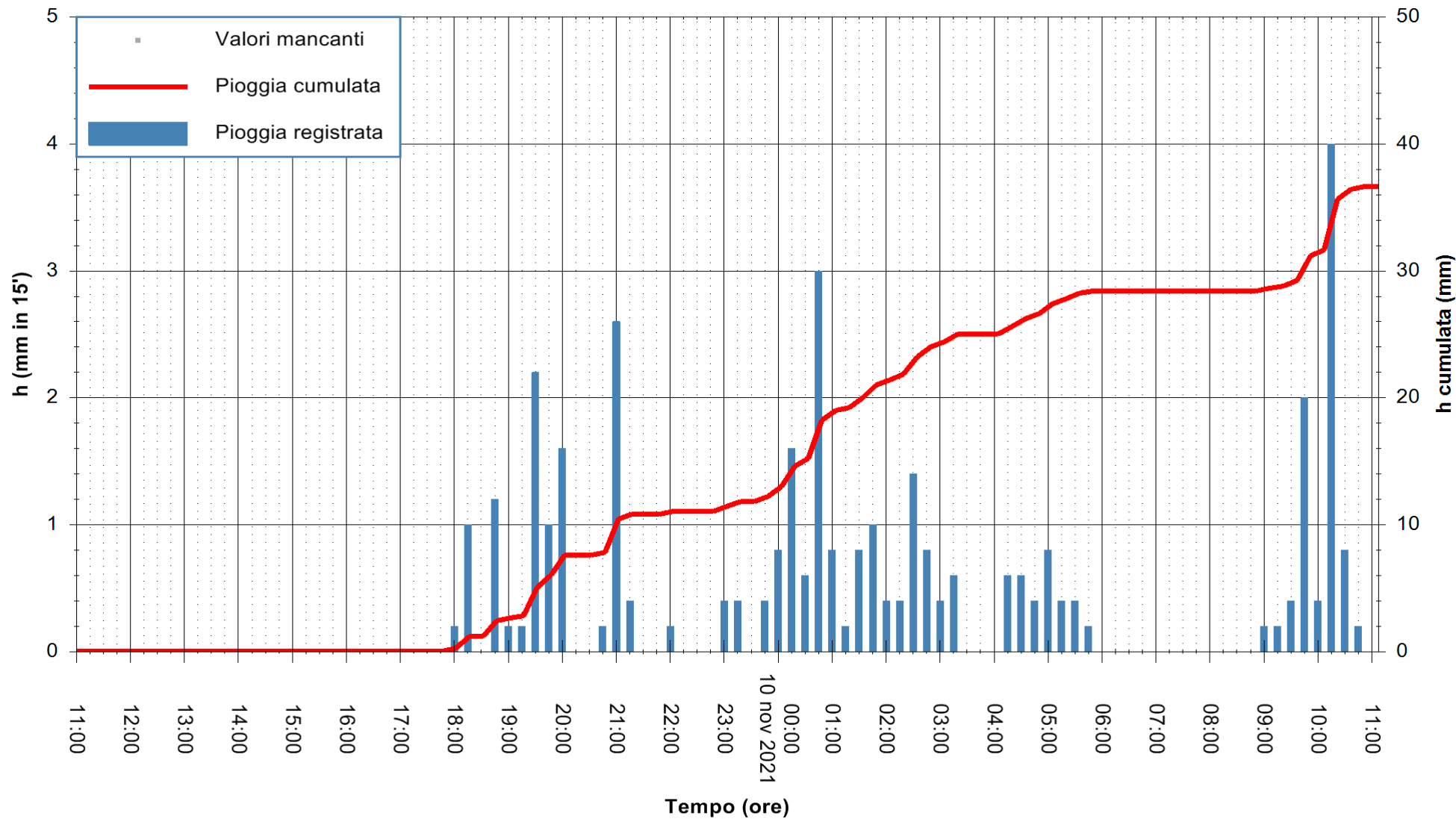

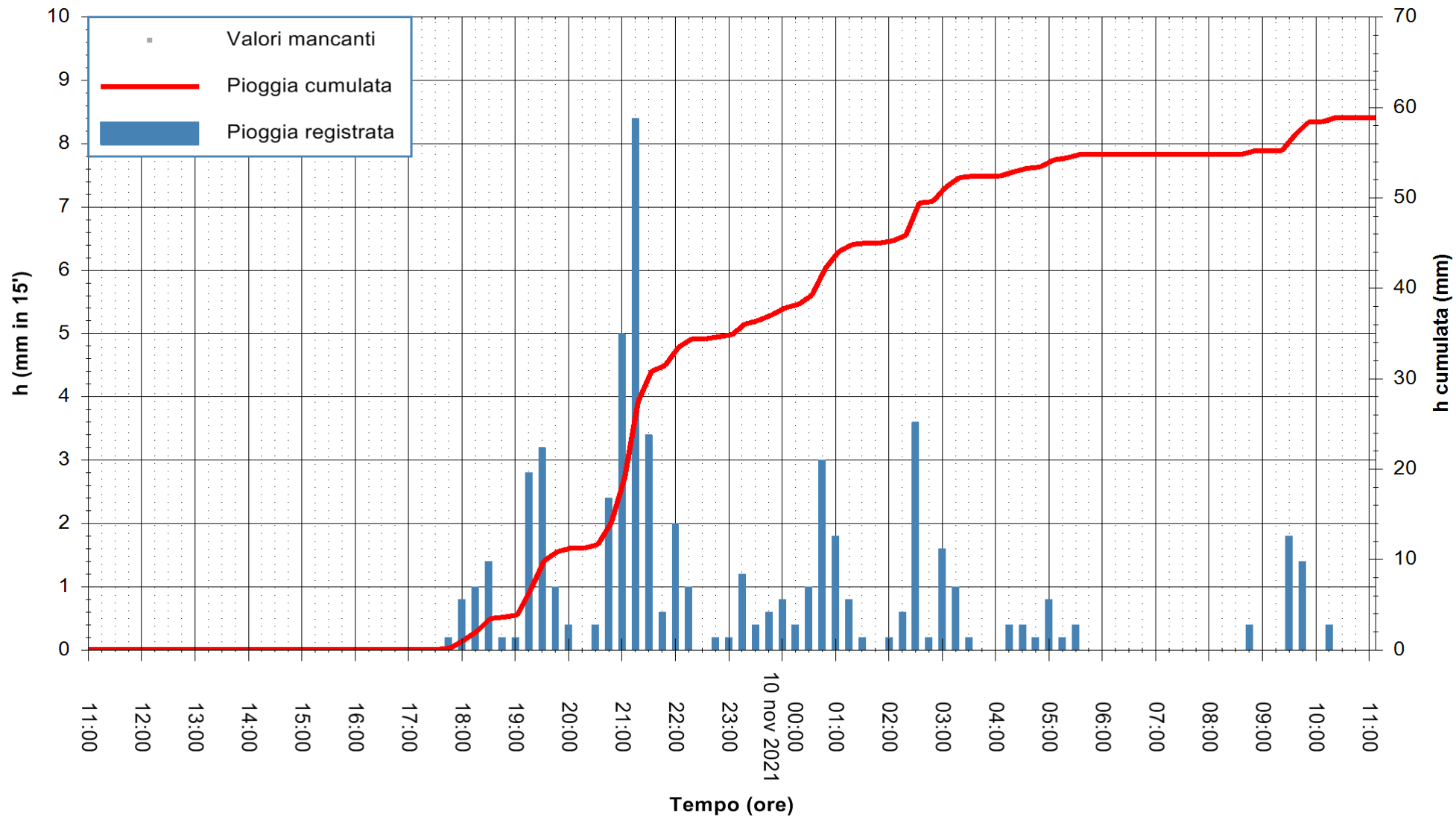

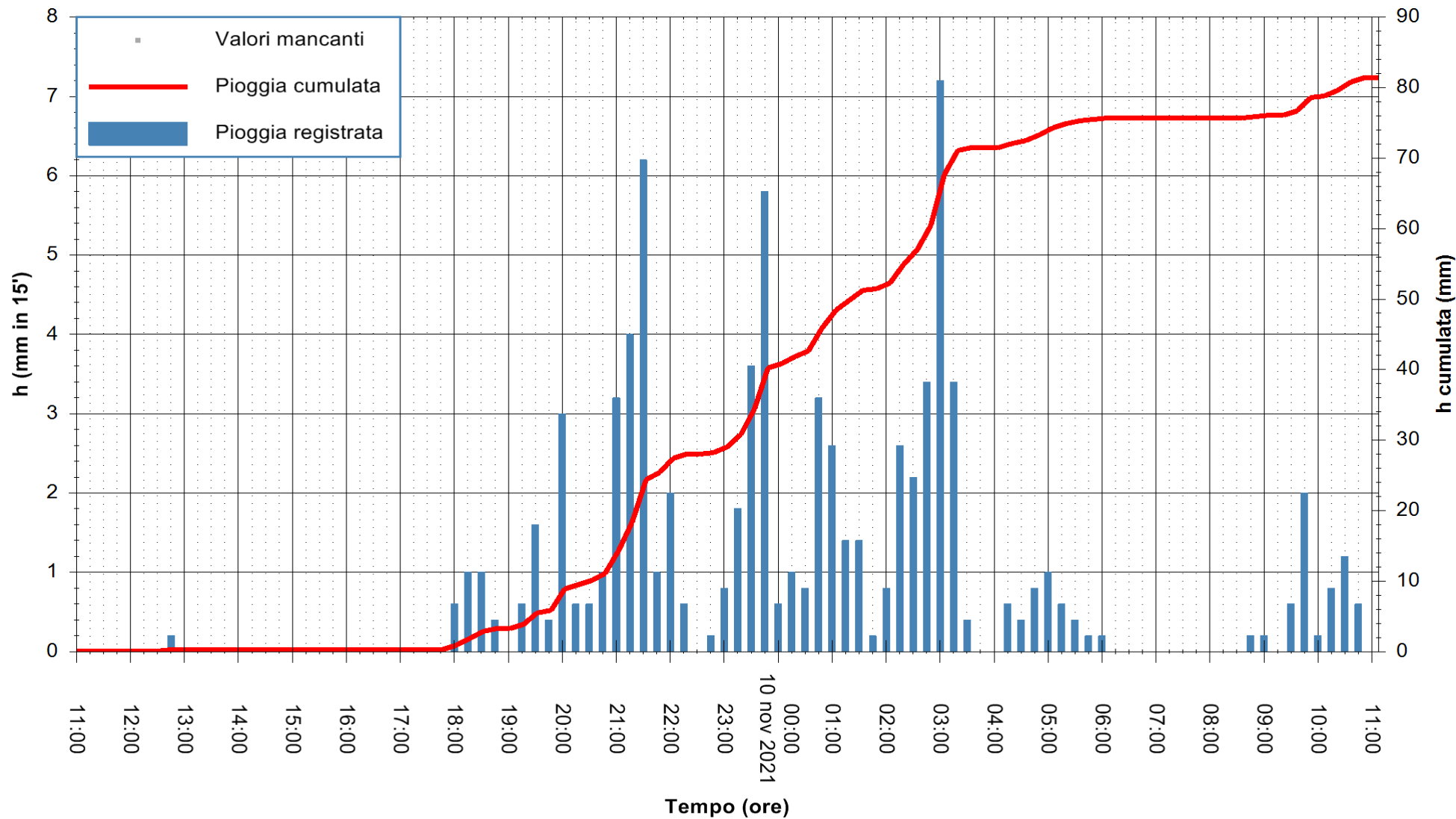

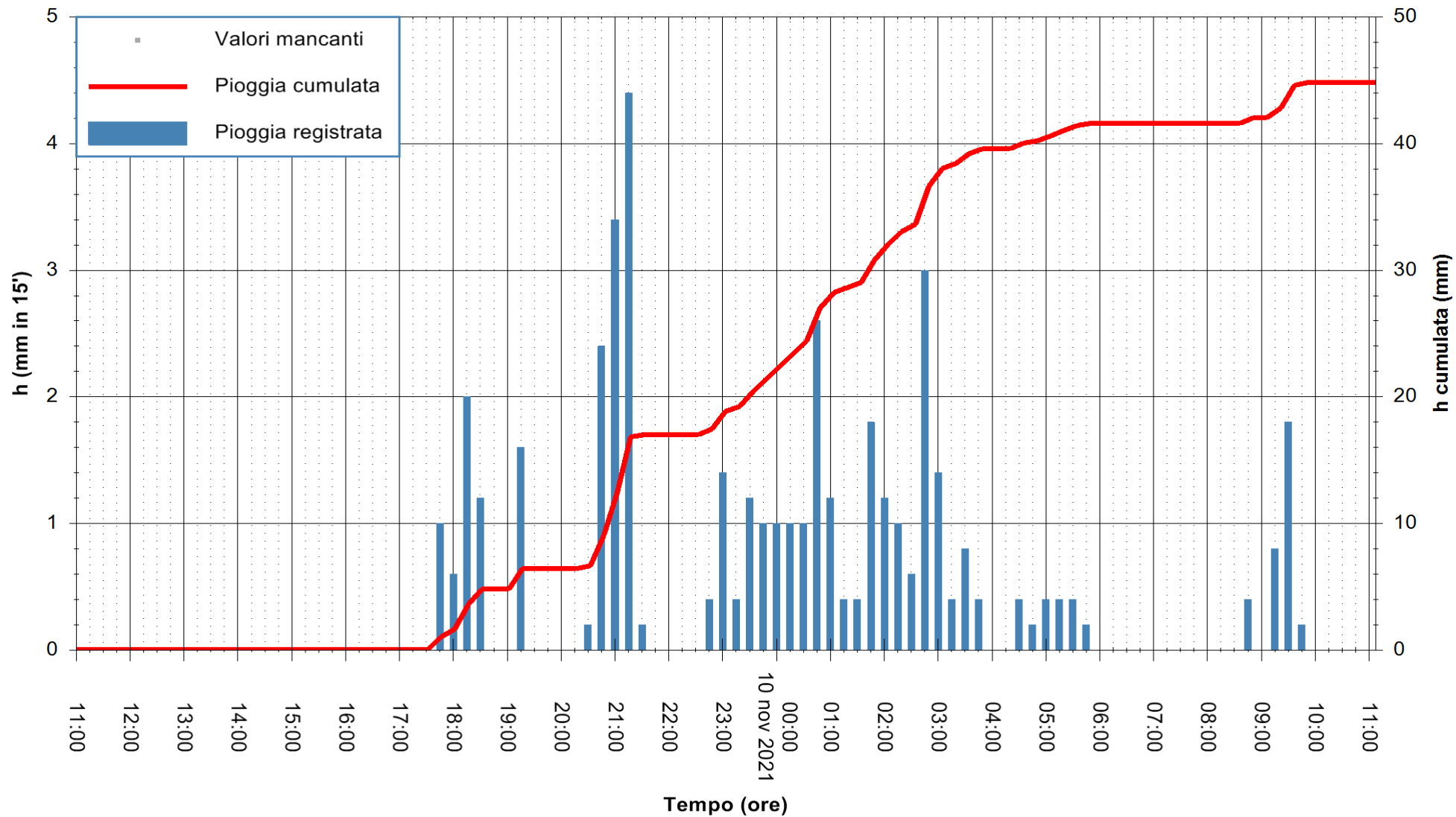

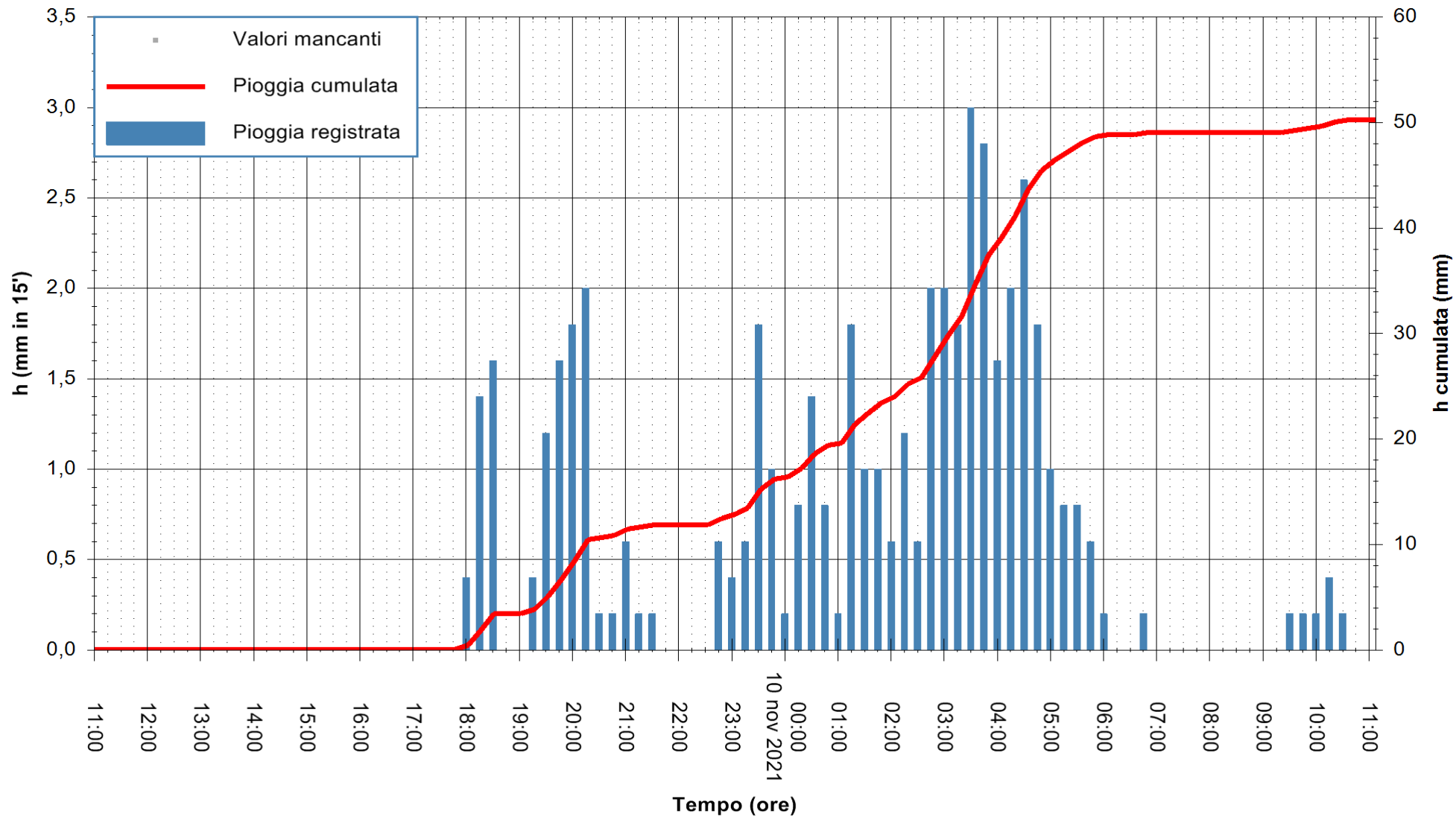

Stazione pluviometrica CAPOTERRA POGGIO DEI PINI
Area POGGIO DEI PINI
Pioggia registrata nelle ultime 24 ore
Estrazione dati delle ore 11:32 del 10/11/2021
Ultimo dato disponibile: 10/11/2021 alle 11:00



ARPAS
F.to il Dirigente Responsabile
Dott. Giuseppe Bianco

REGIONE AUTÒNOMA DE SARDIGNA
REGIONE AUTONOMA DELLA SARDEGNA

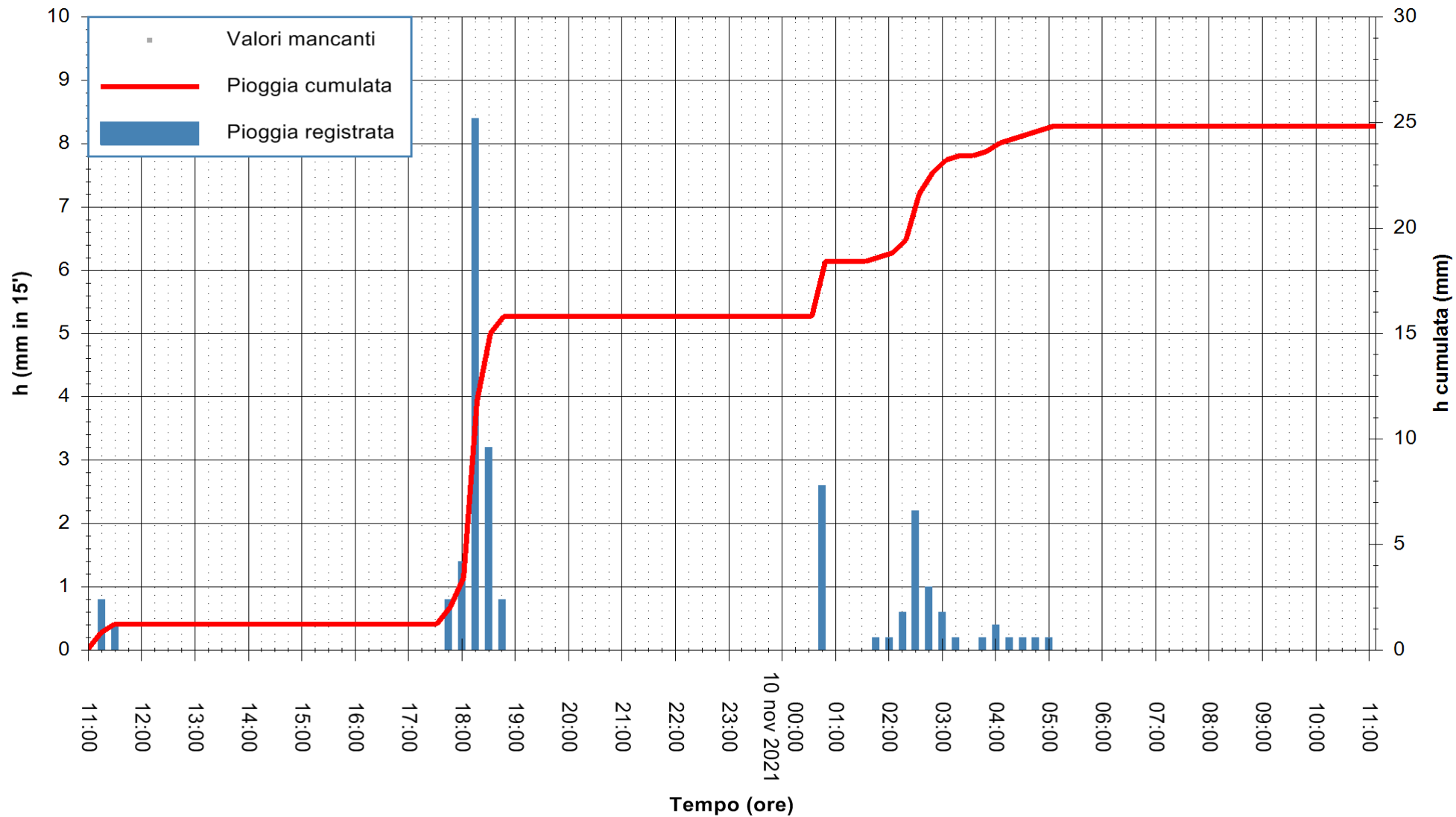

Stazione pluviometrica PULA IS CANNERIS
 Area IS CANNERIS
 Pioggia registrata nelle ultime 24 ore
 Estrazione dati delle ore 11:32 del 10/11/2021
 Ultimo dato disponibile: 10/11/2021 alle 11:00



ARPAS
 F.to il Dirigente Responsabile
 Dott. Giuseppe Bianco

REGIONE AUTONOMA DE SARDIGNA
 REGIONE AUTONOMA DELLA SARDEGNA

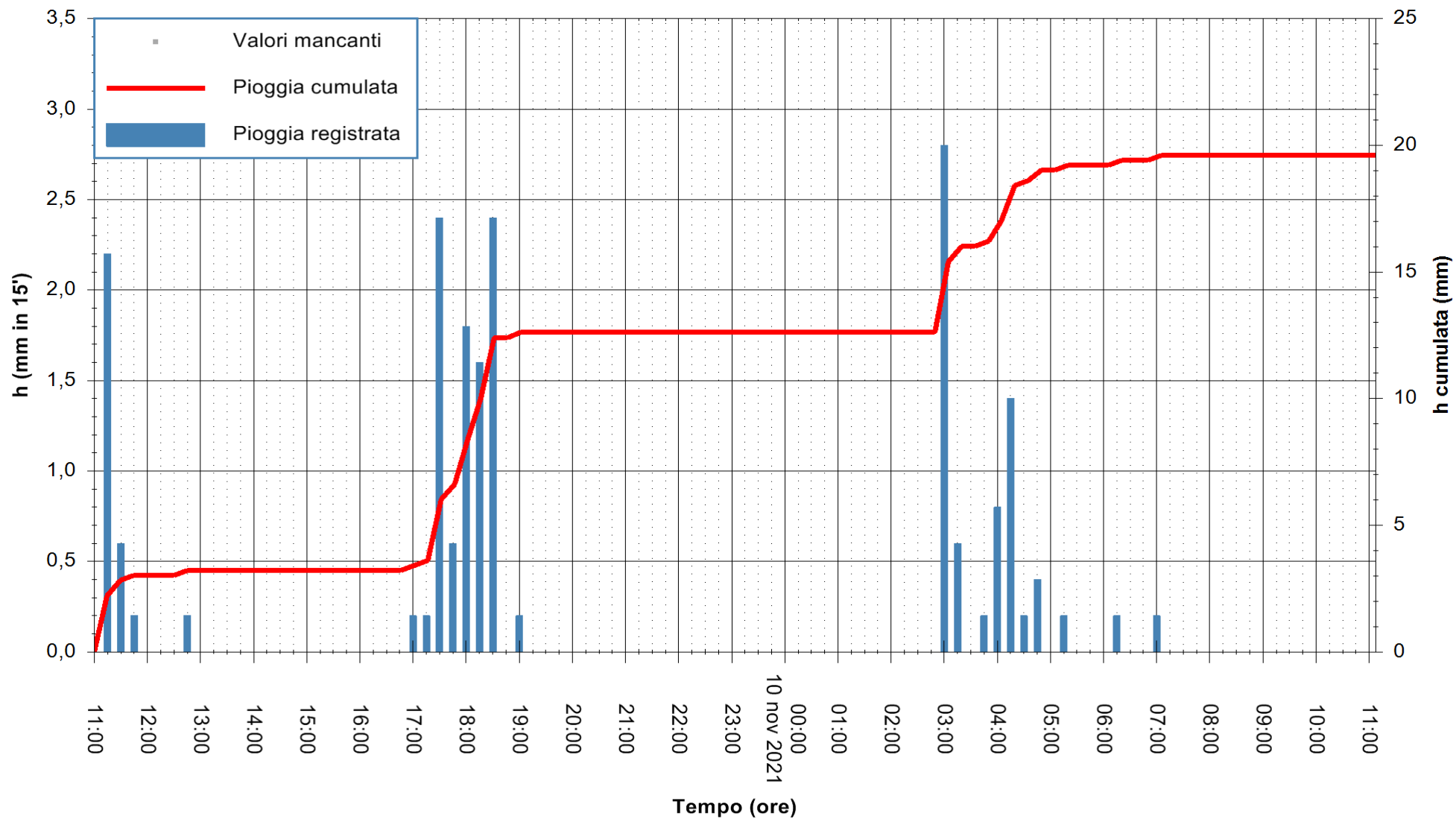

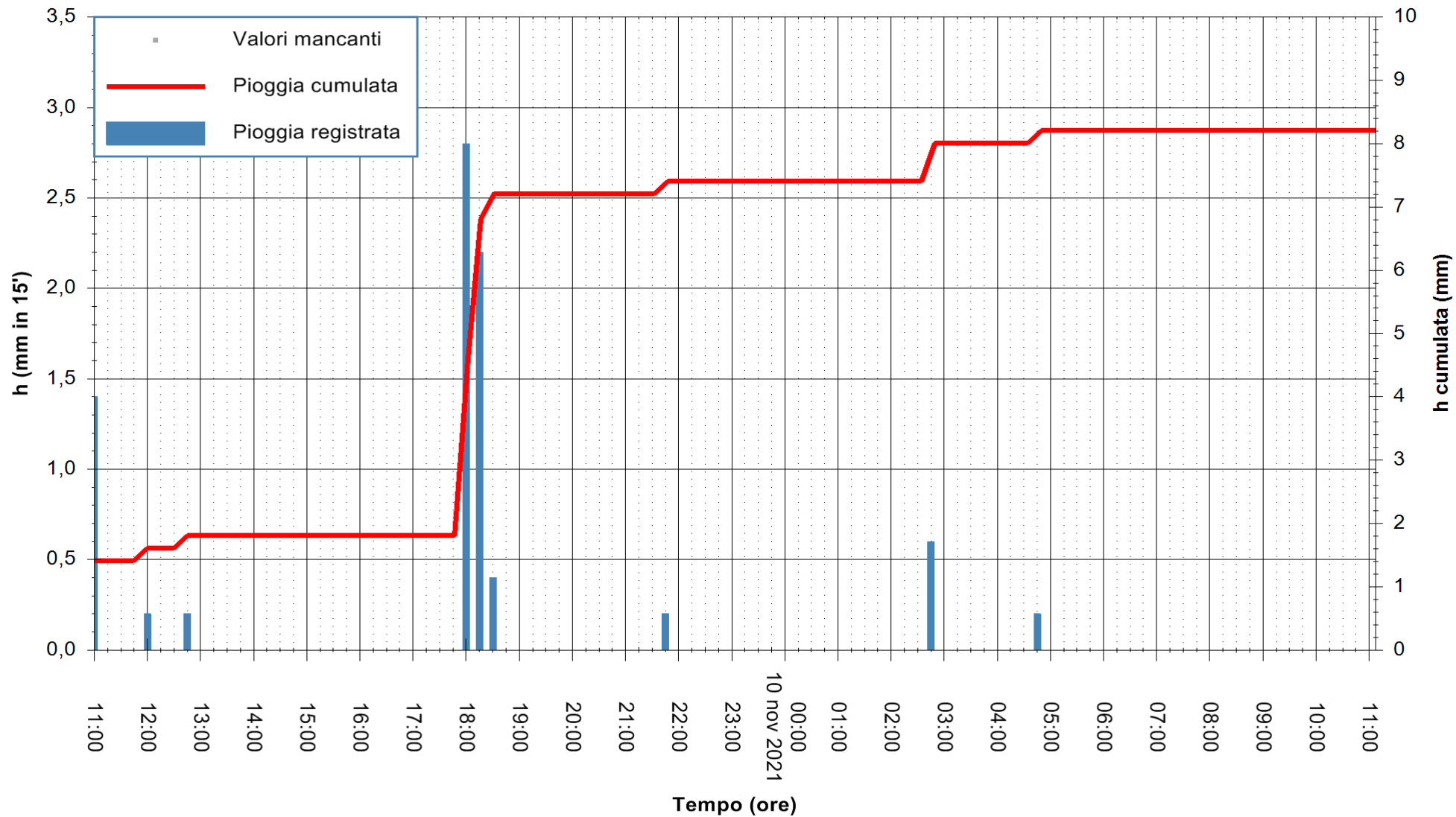

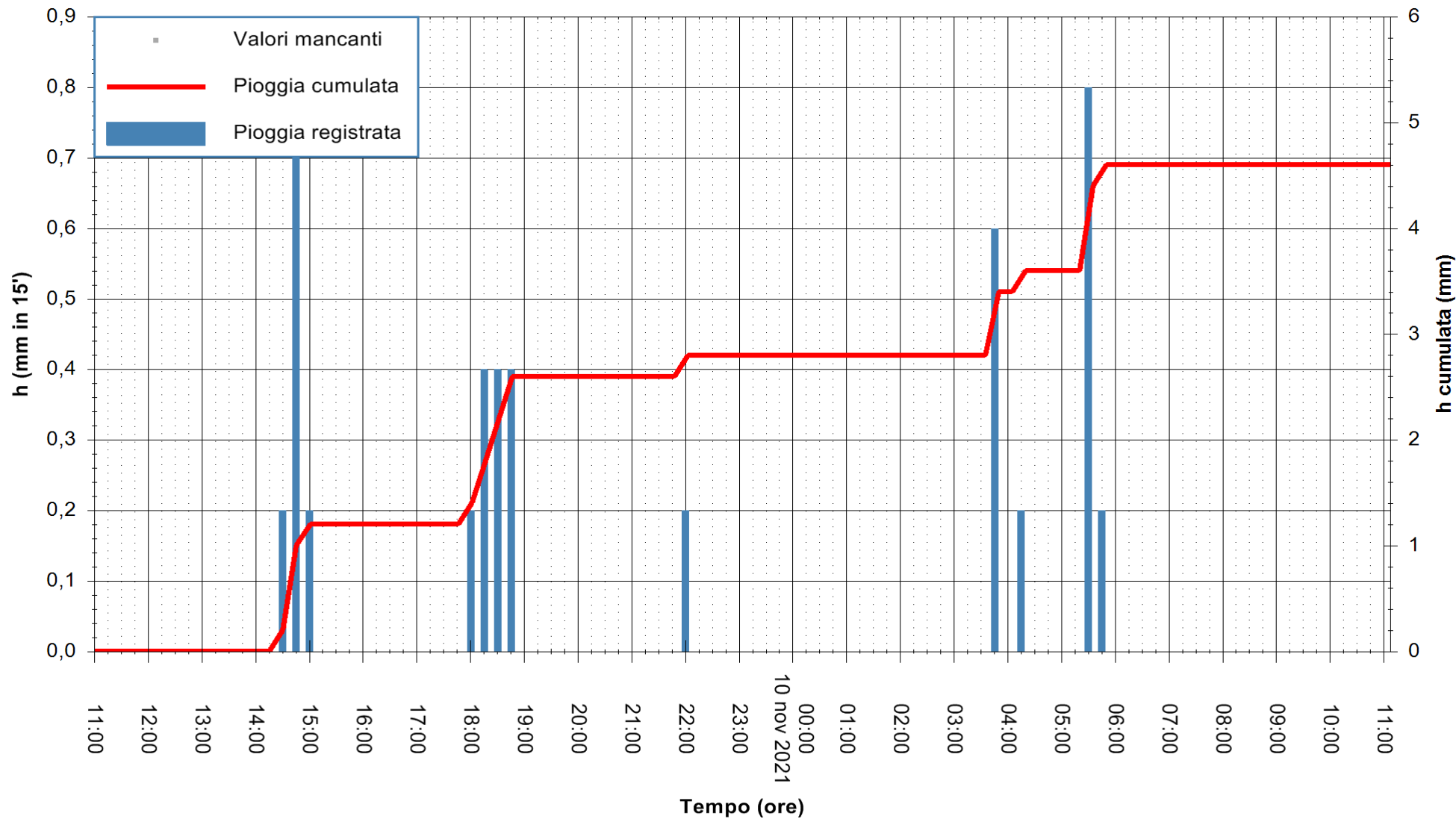

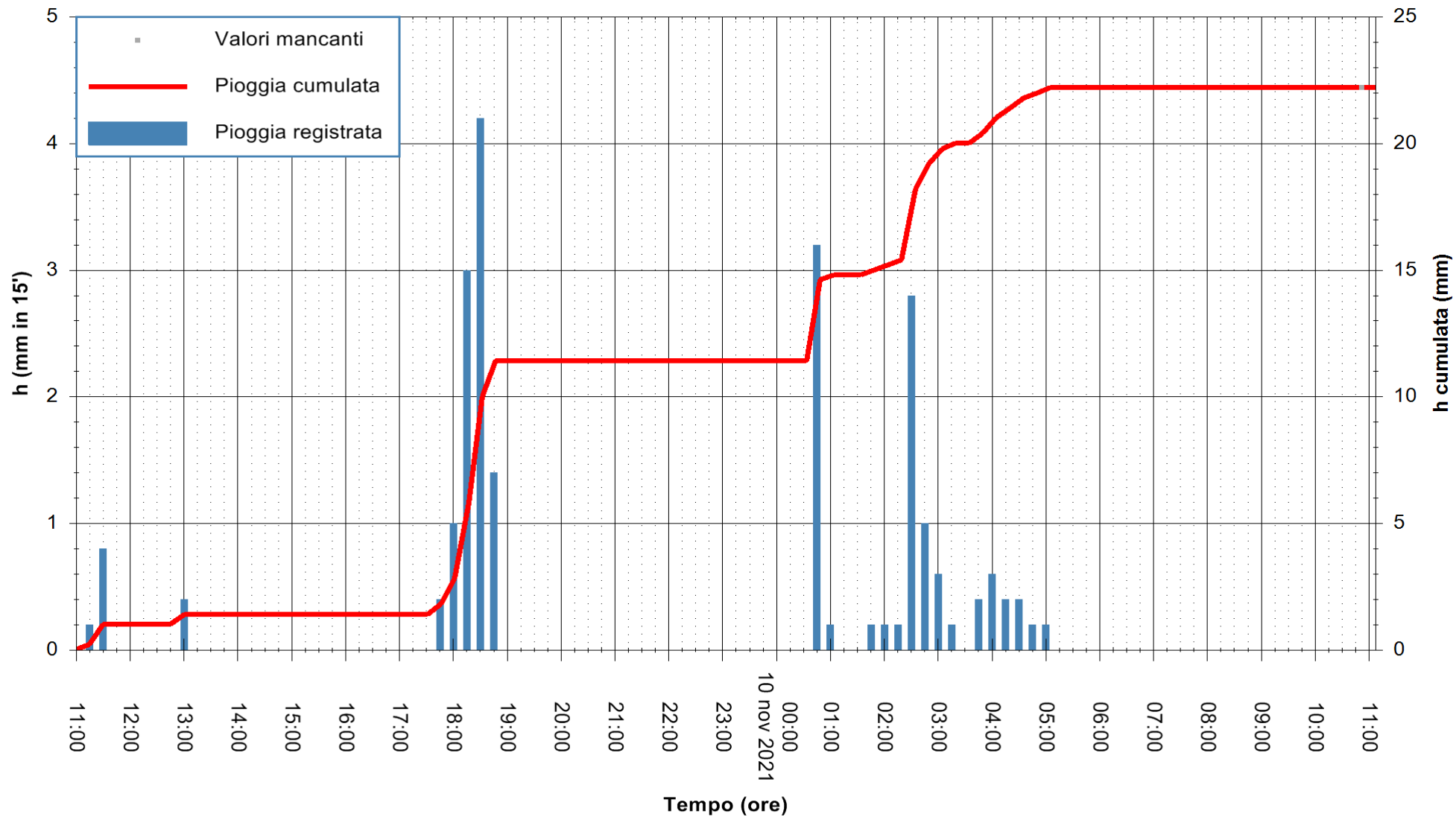

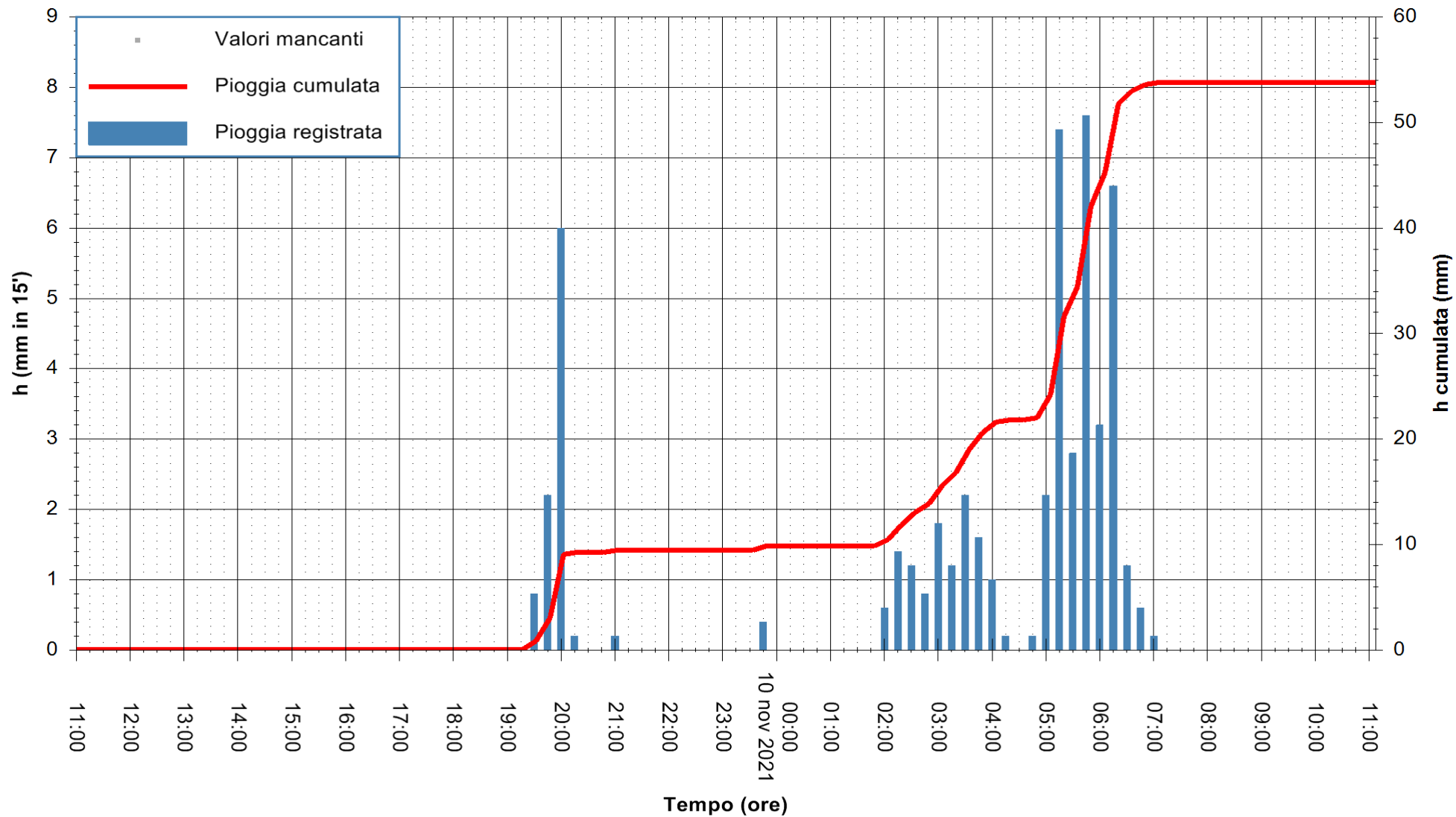

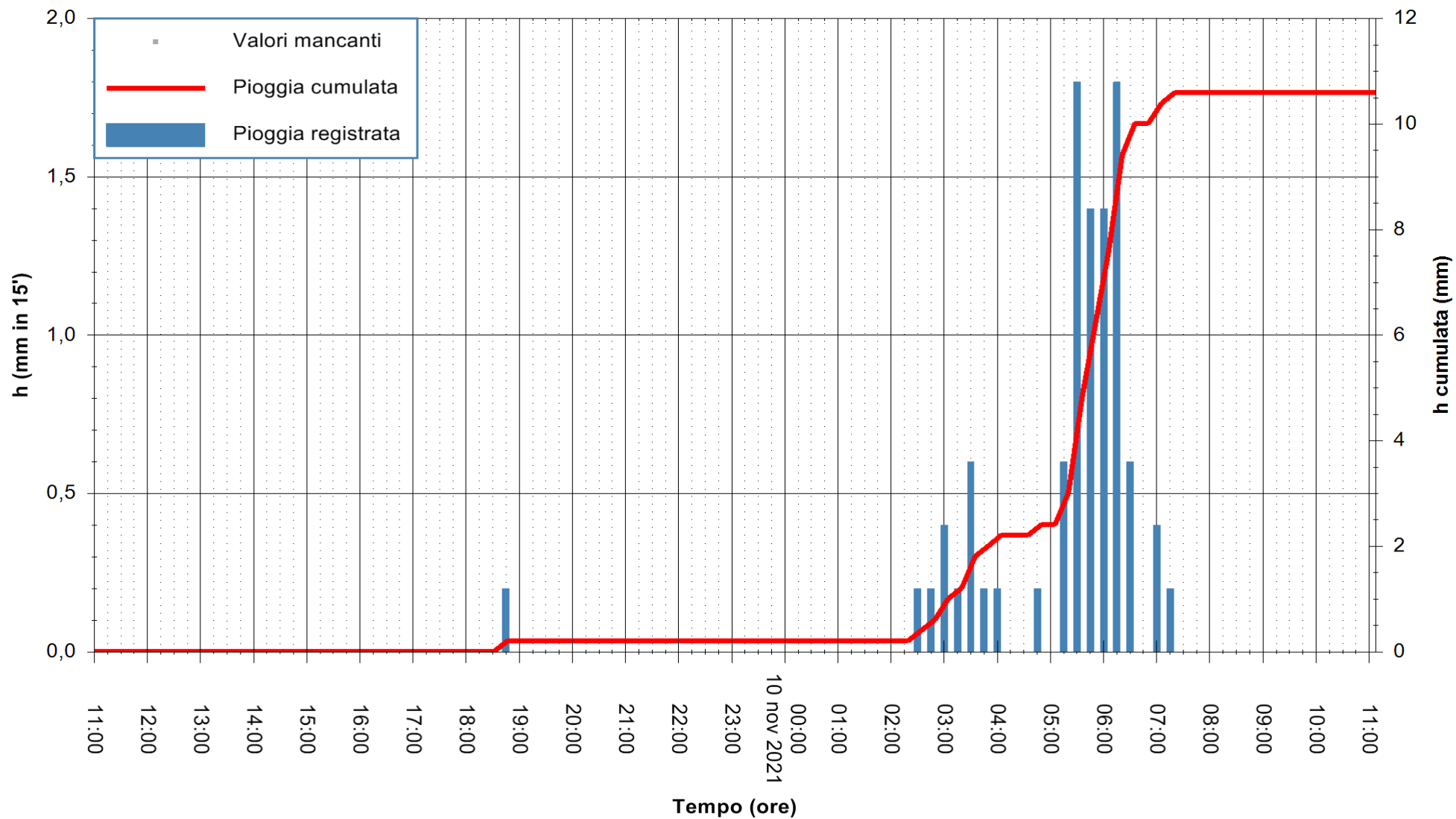

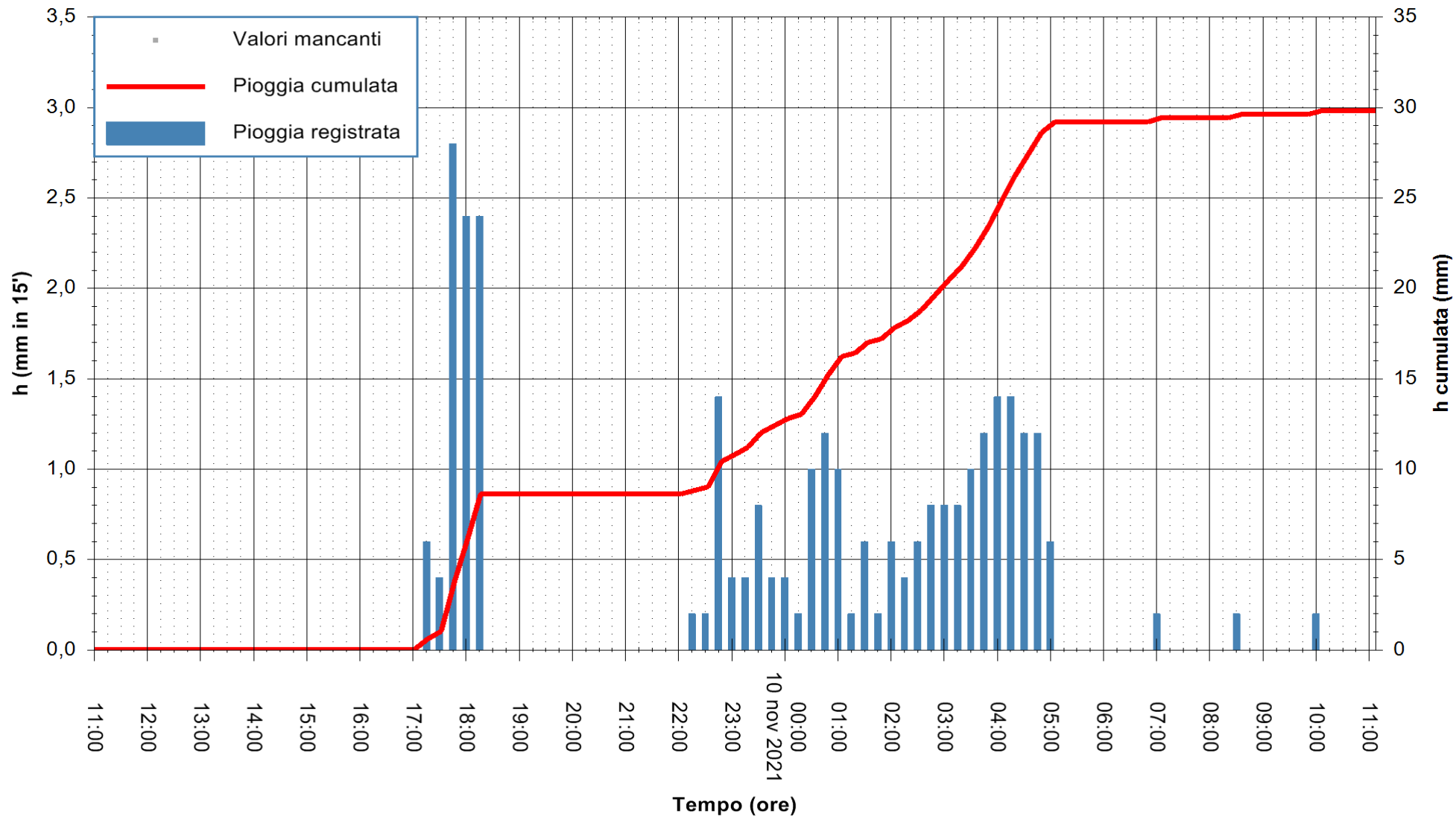

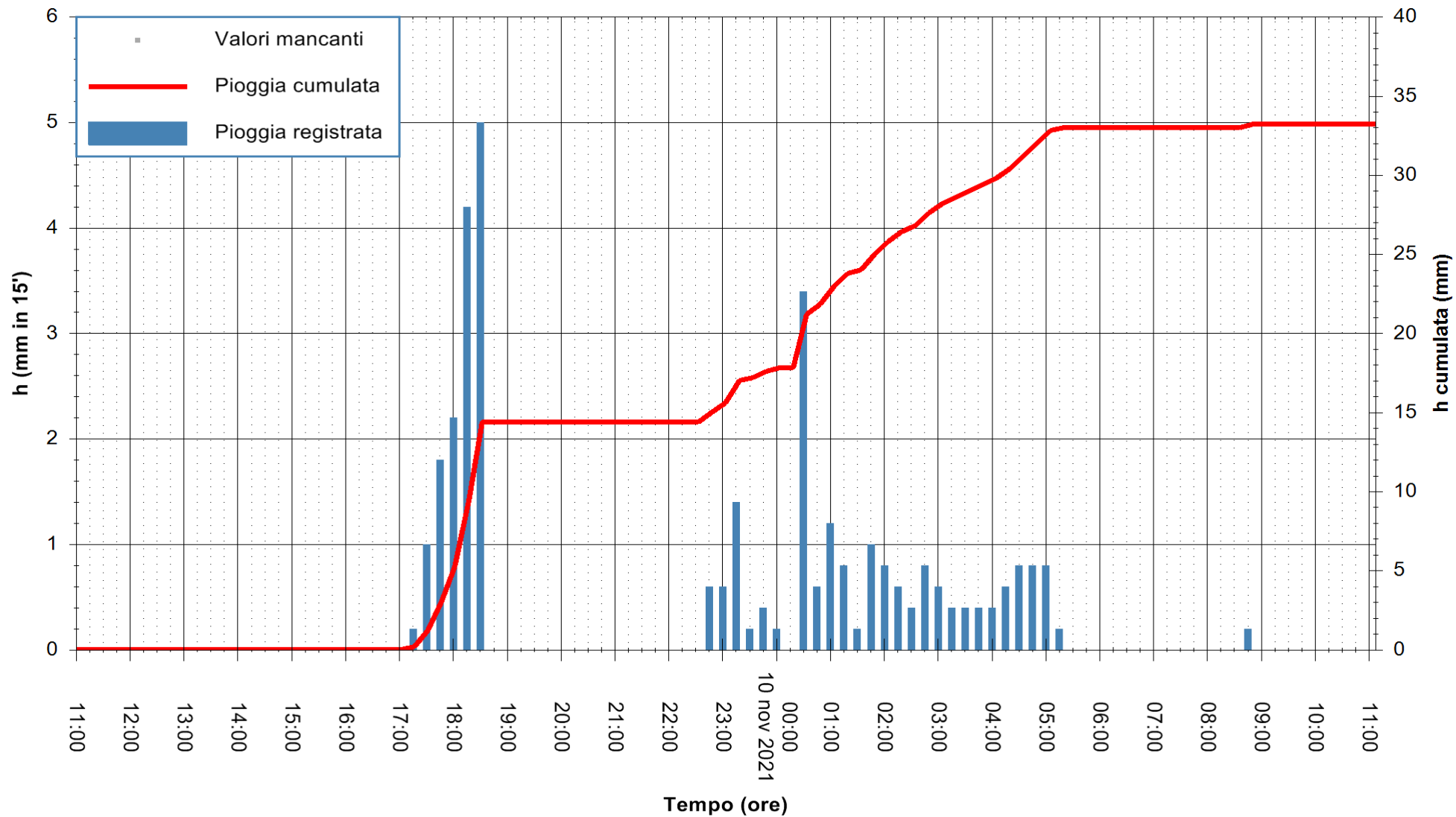

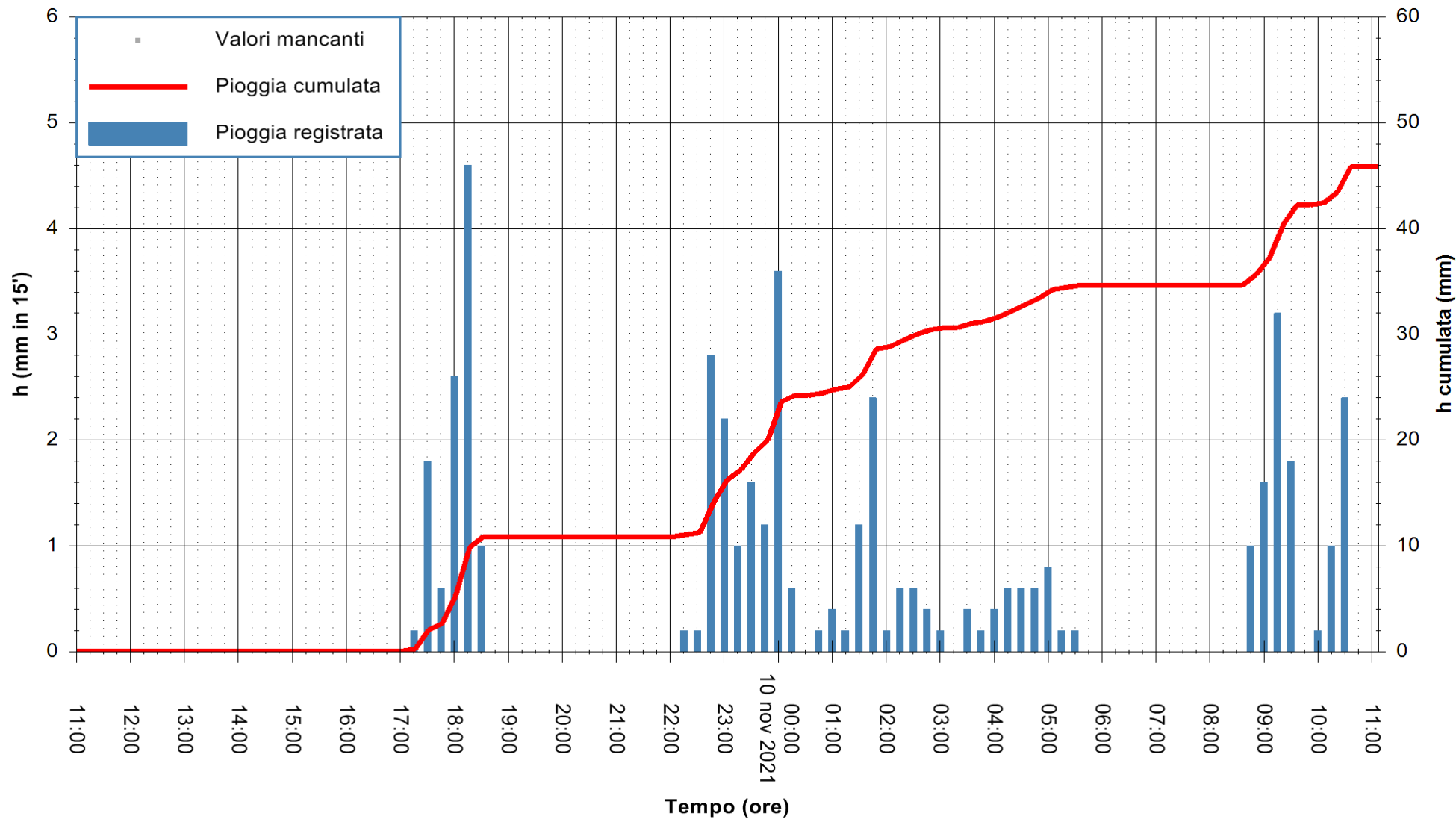

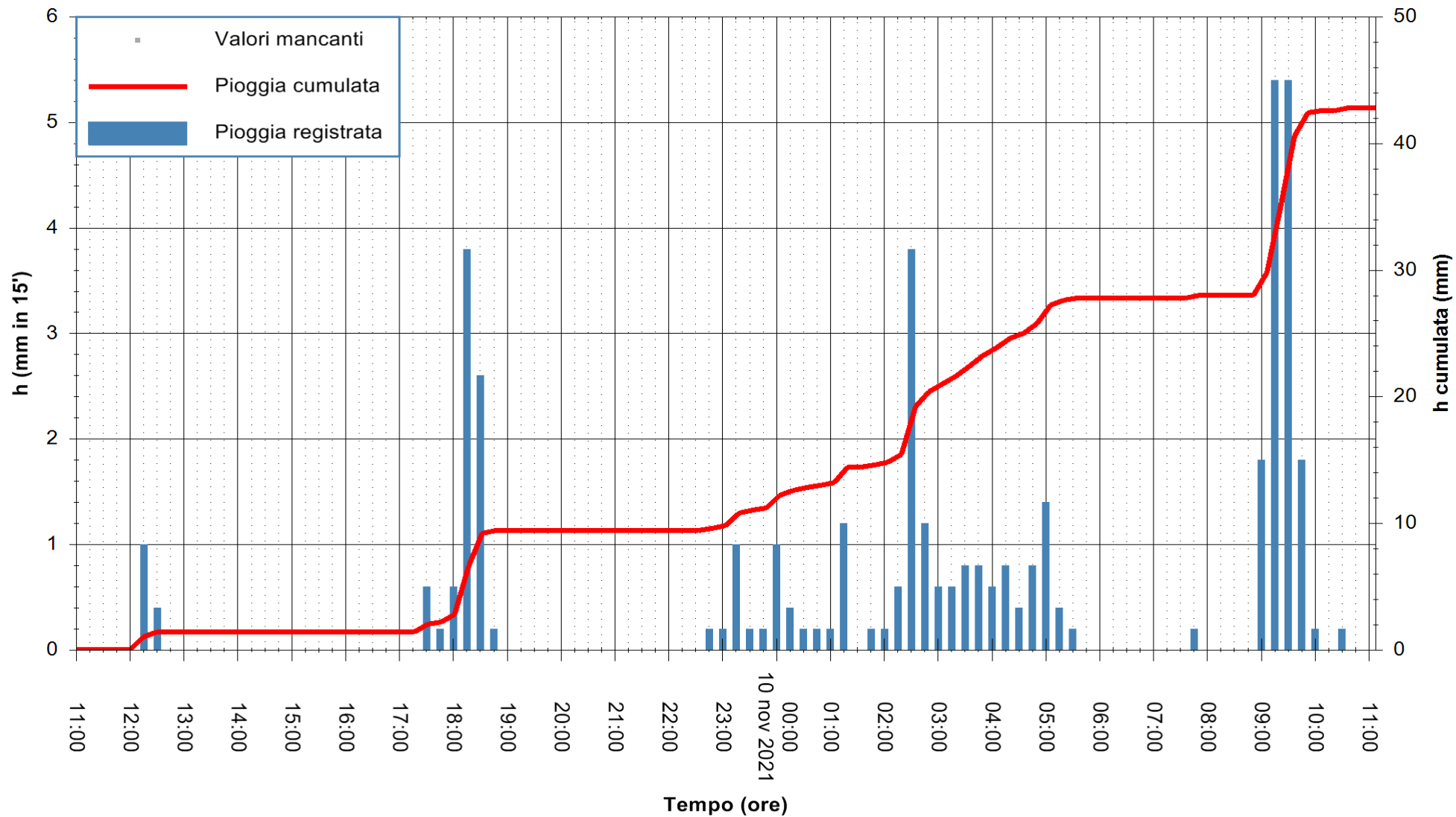

Stazione pluviometrica CARBONIA C.RA FLUMENTEPIDO
Area FLUMETEPIDO

Pioggia registrata nelle ultime 24 ore
Estrazione dati delle ore 11:32 del 10/11/2021
Ultimo dato disponibile: 10/11/2021 alle 11:00



ARPAS
F.to il Dirigente Responsabile
Dott. Giuseppe Bianco

REGIONE AUTÒNOMA DE SARDIGNA
REGIONE AUTONOMA DELLA SARDEGNA

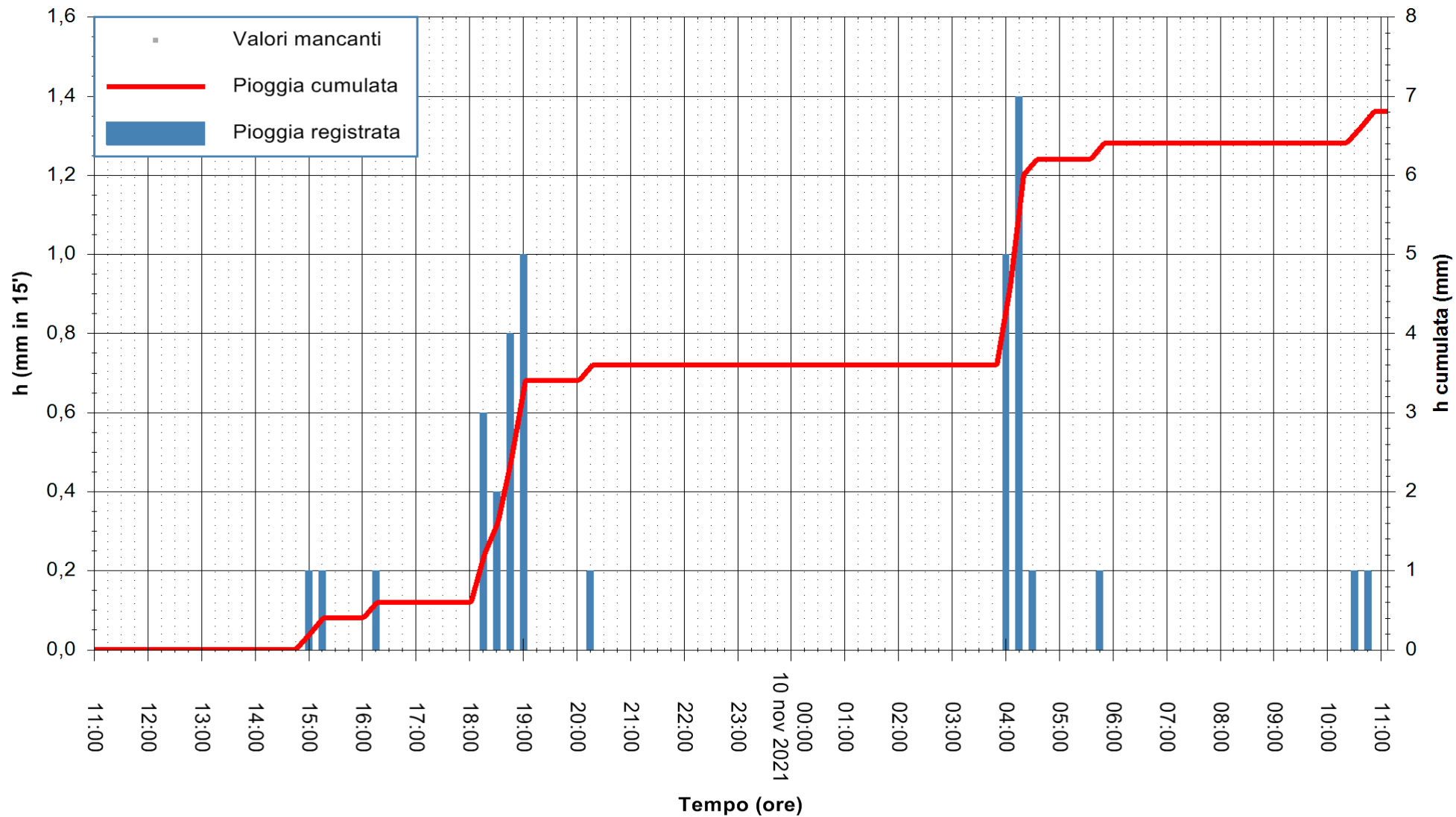

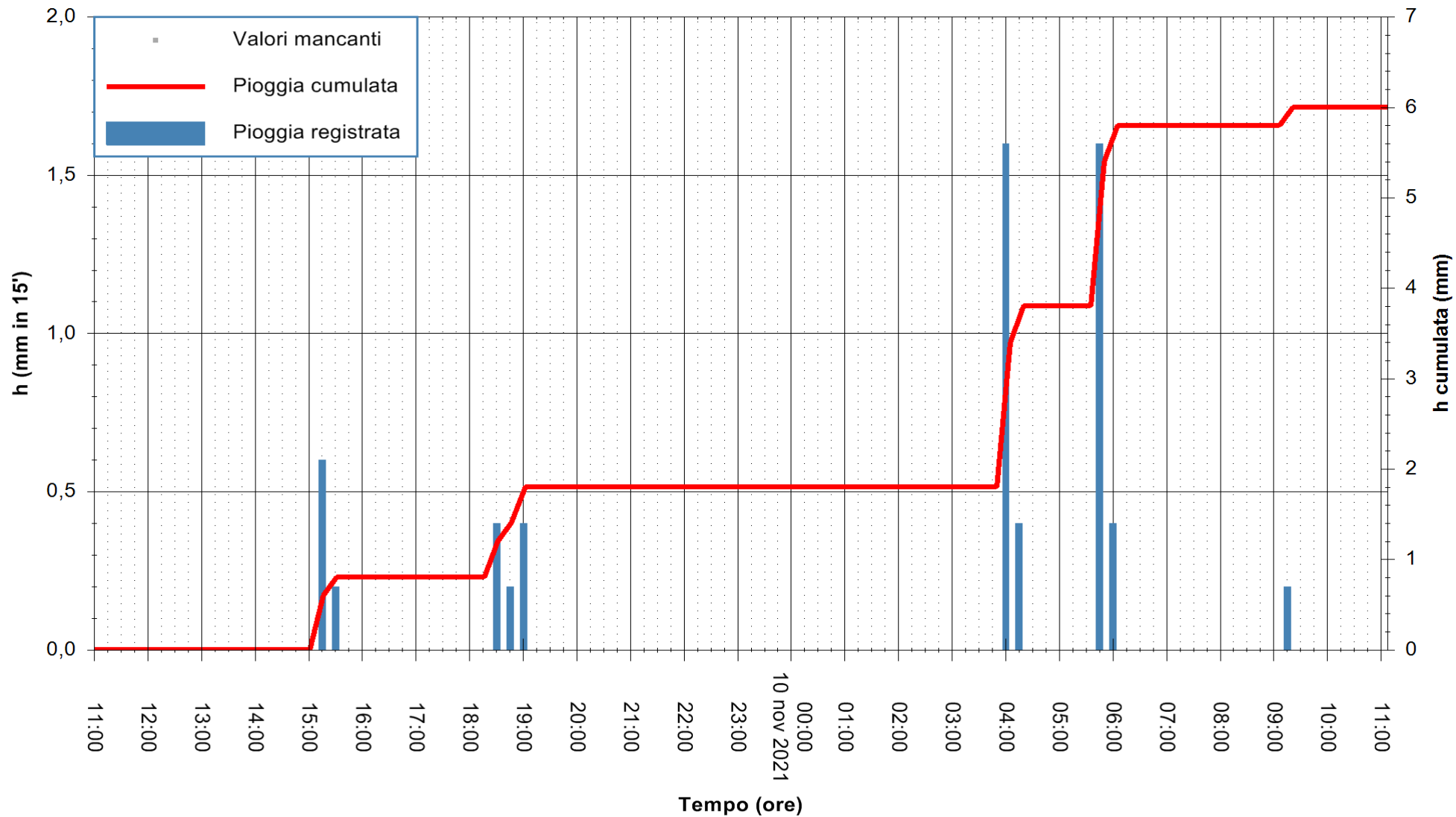

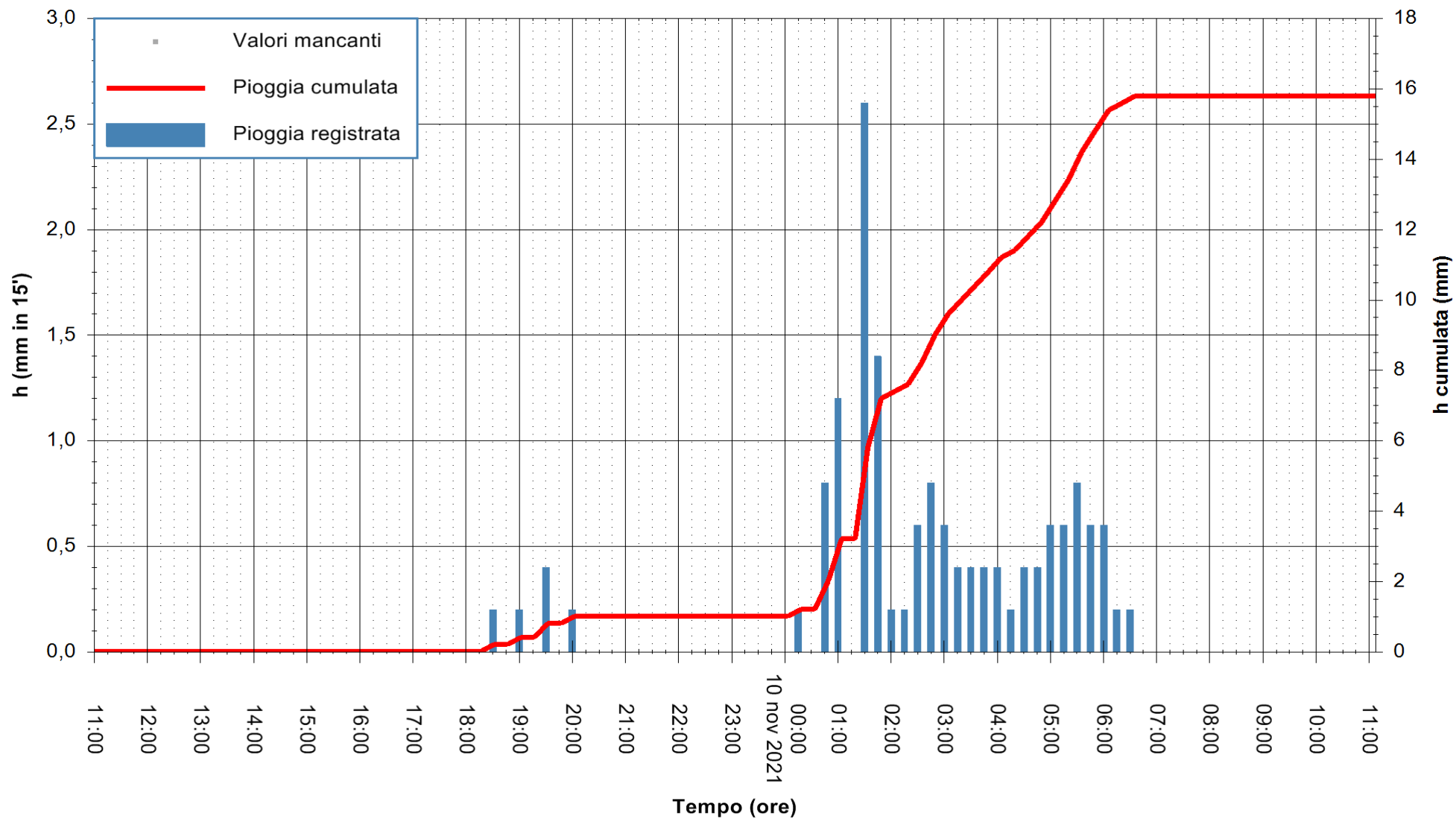

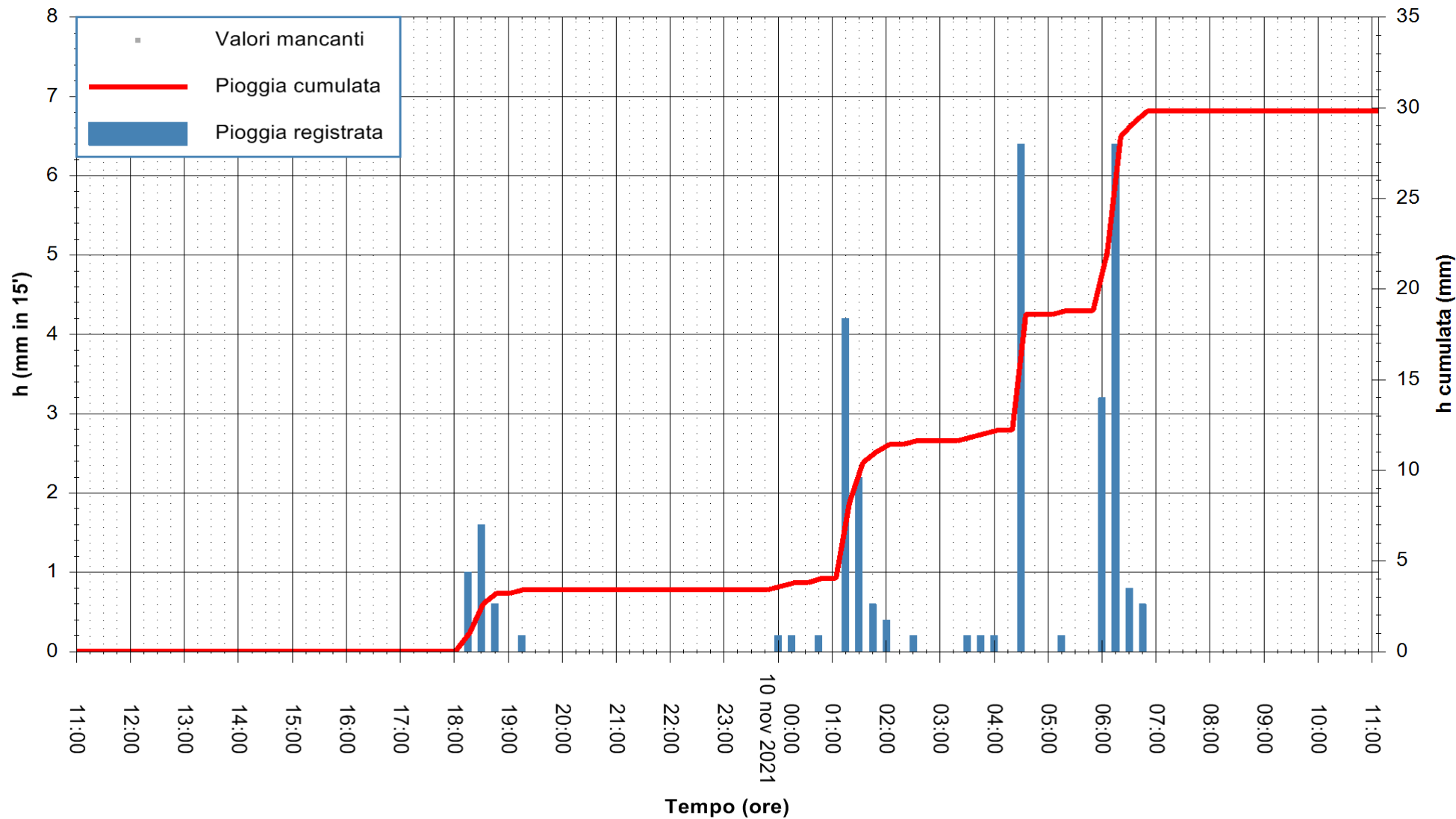

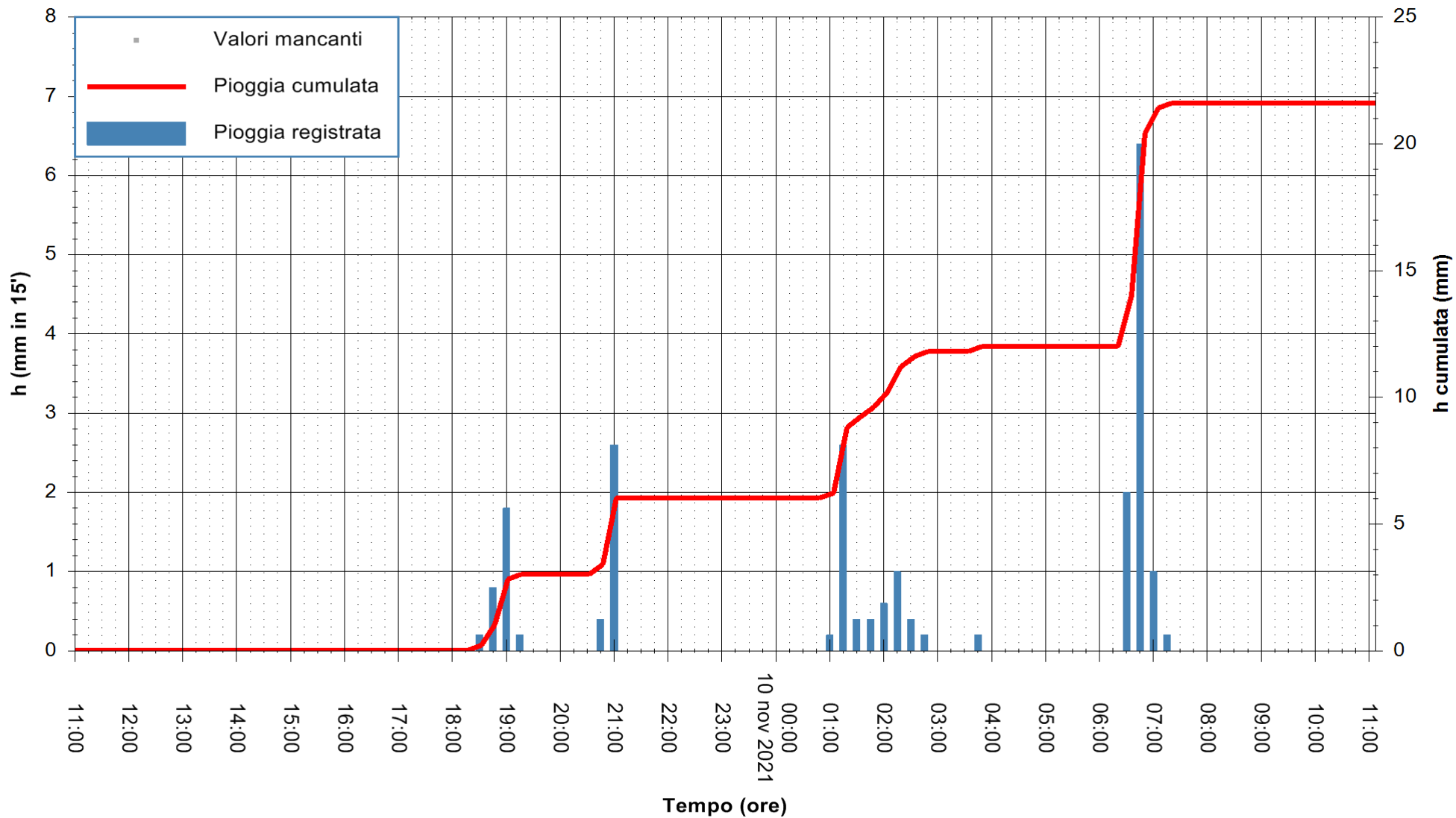

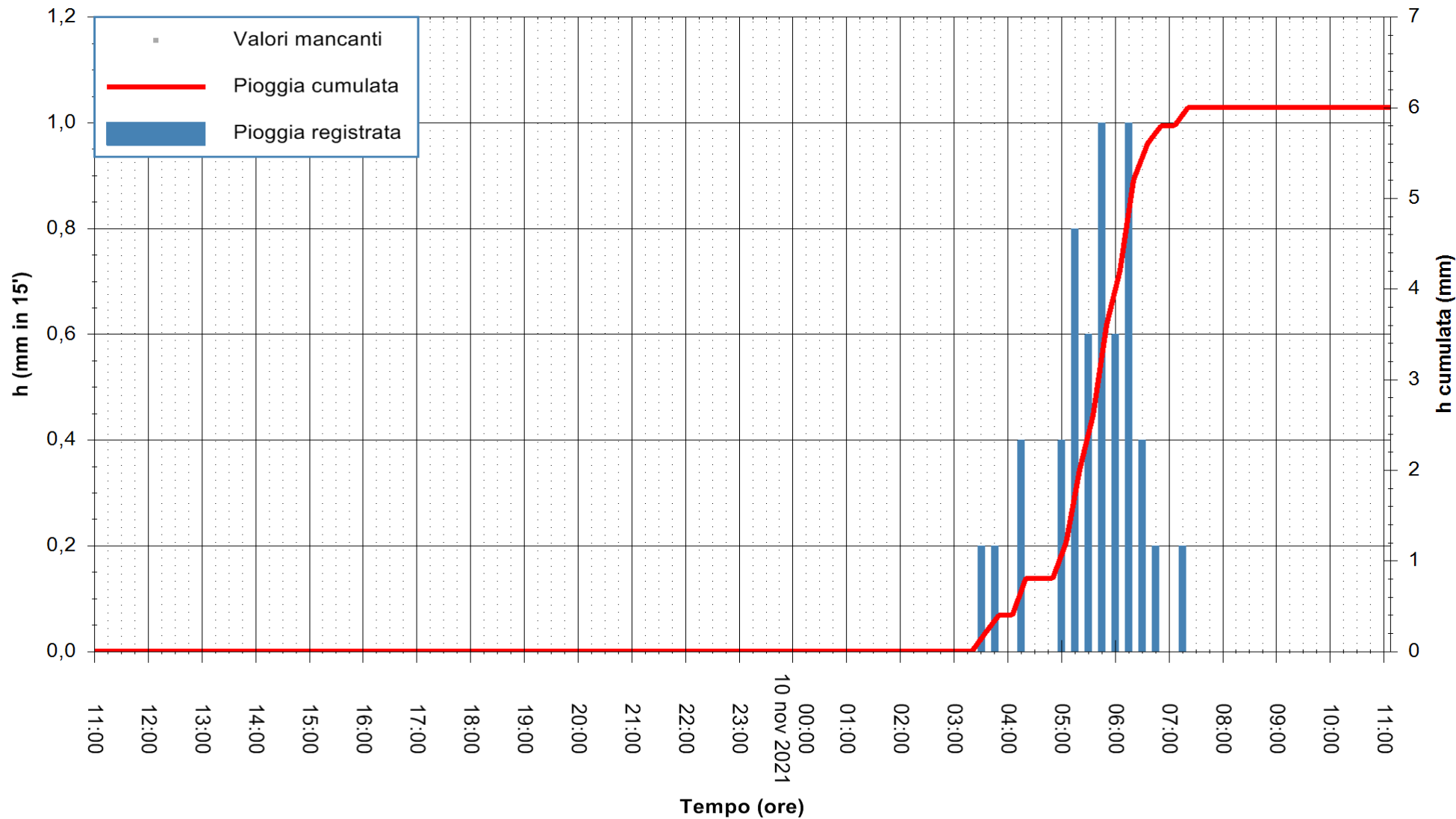

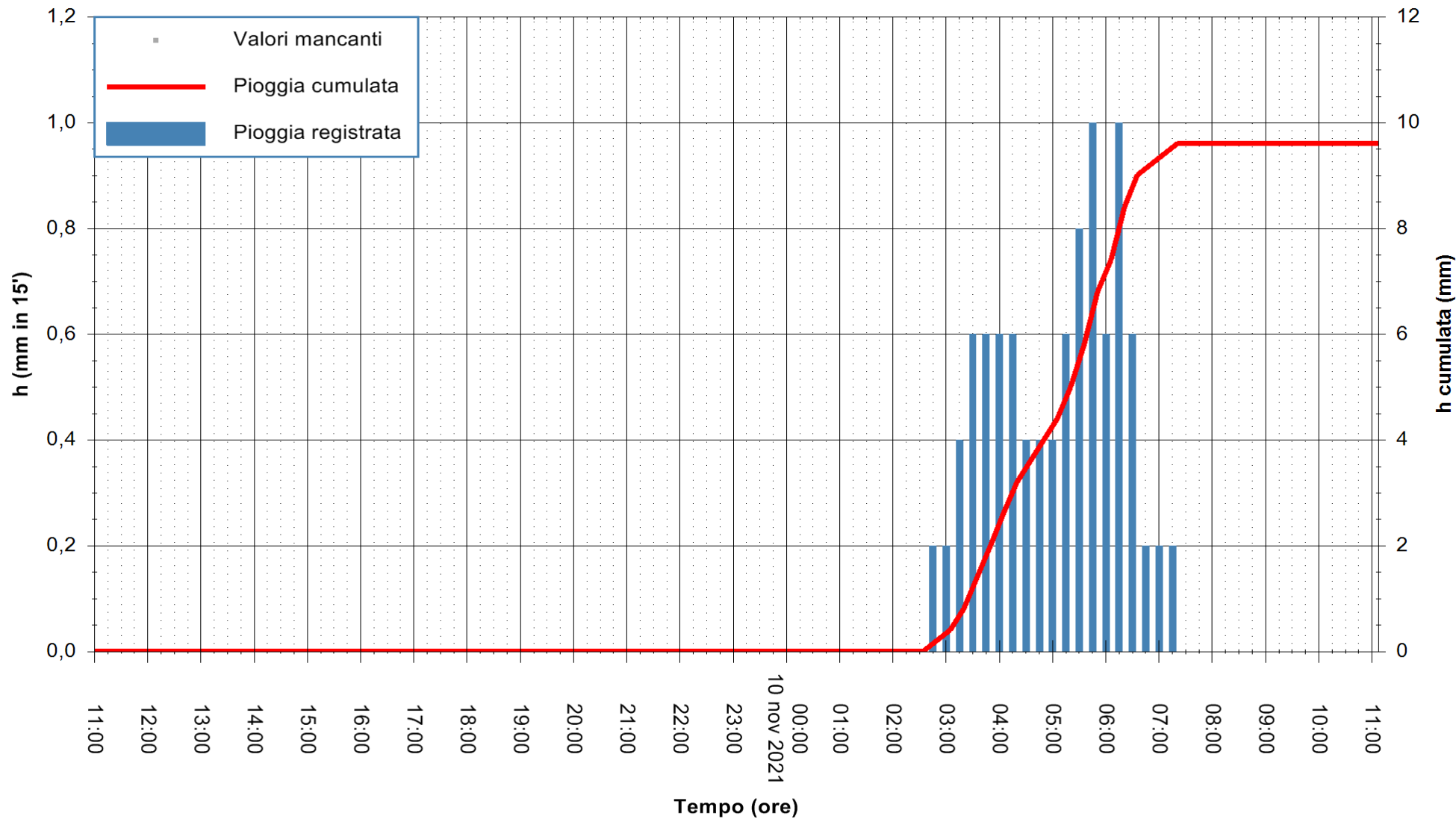

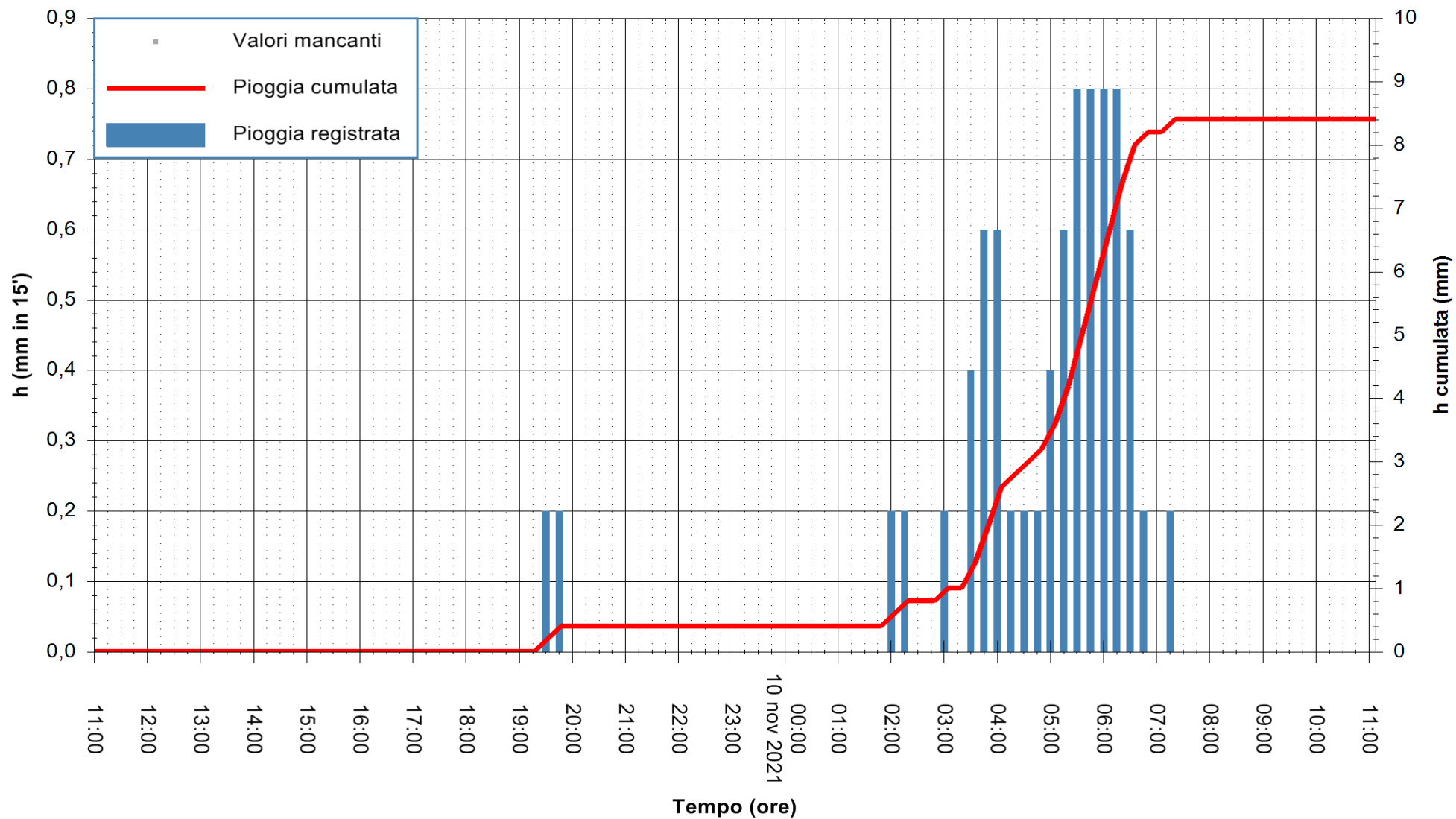

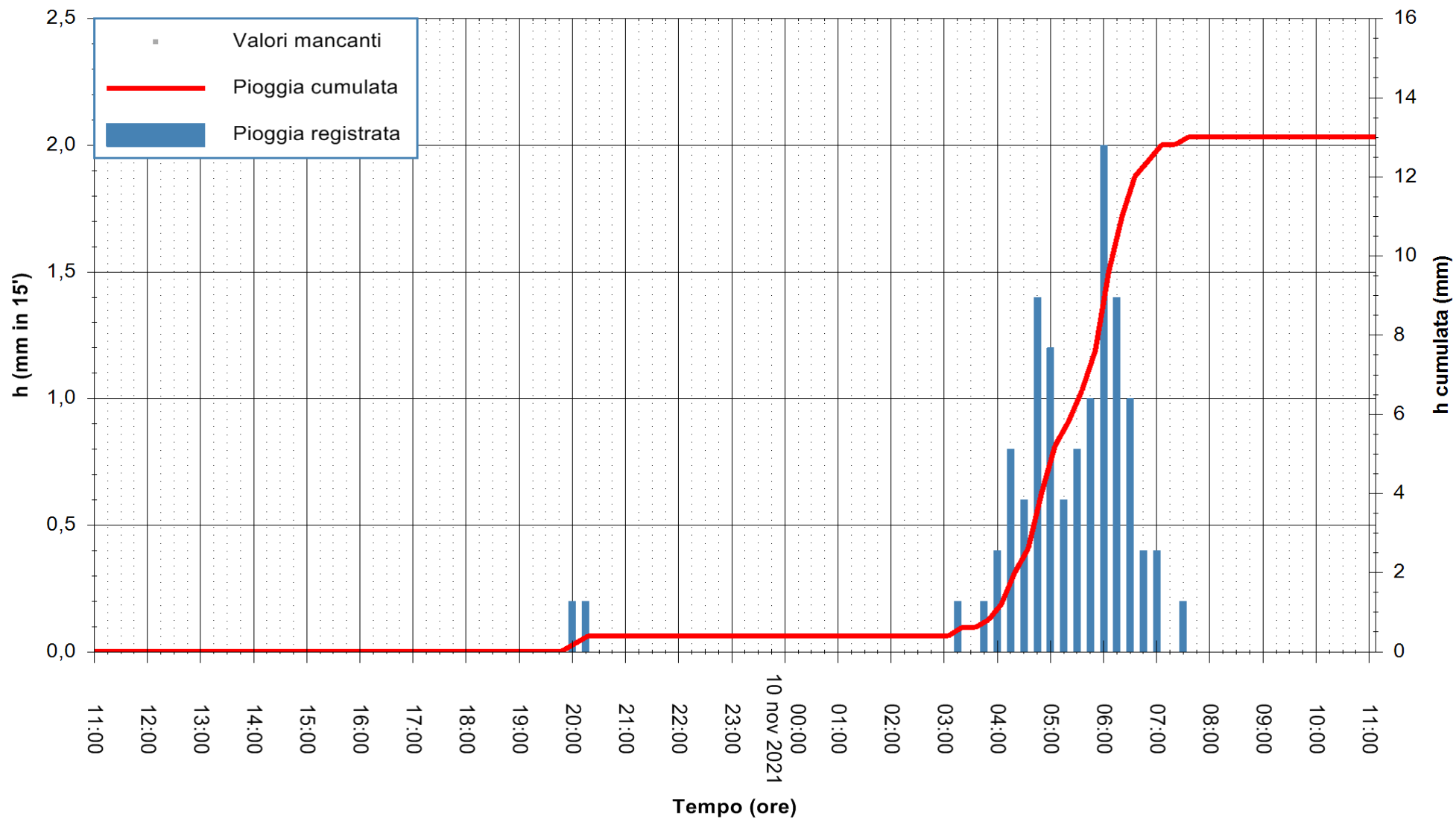

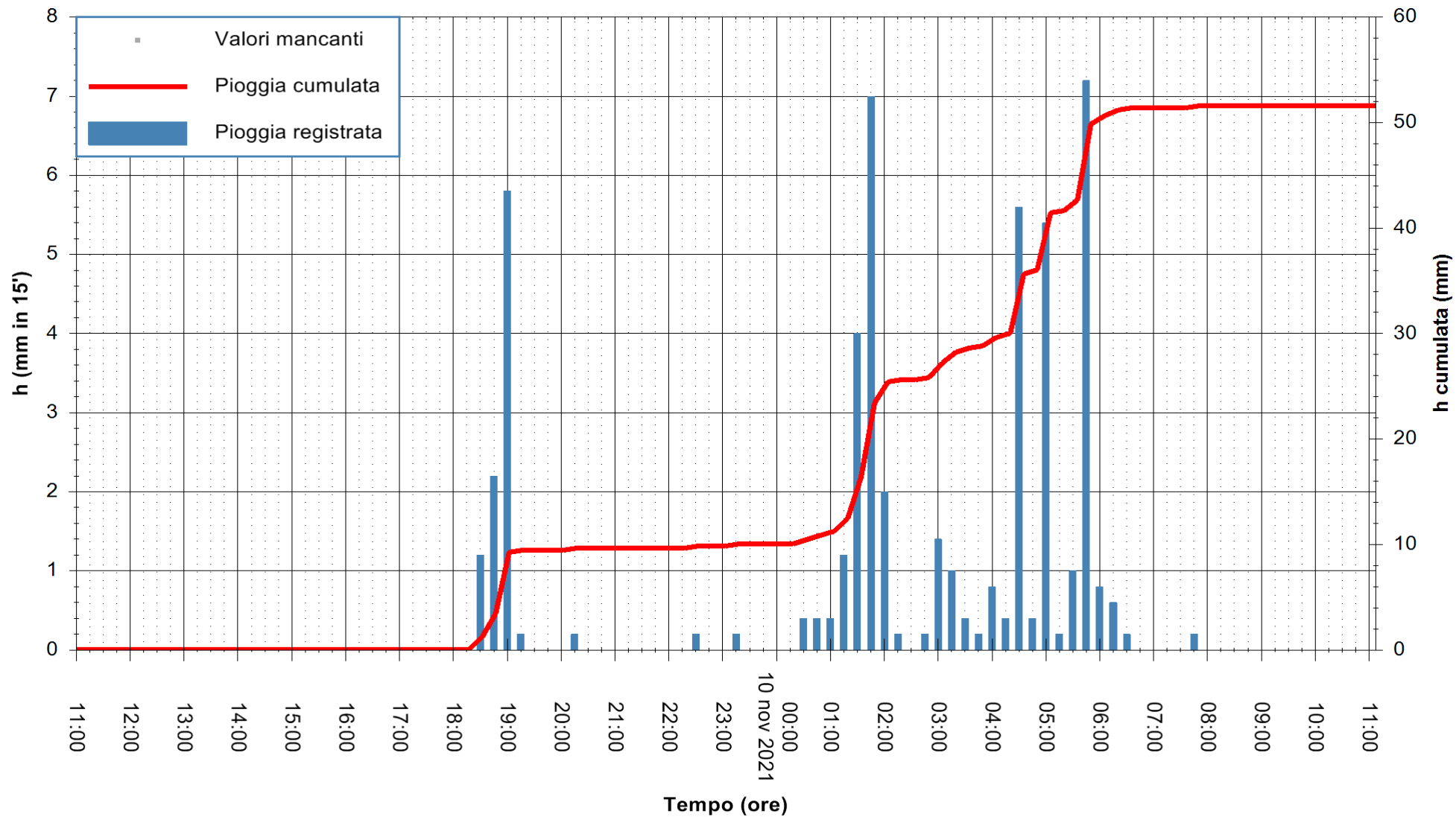

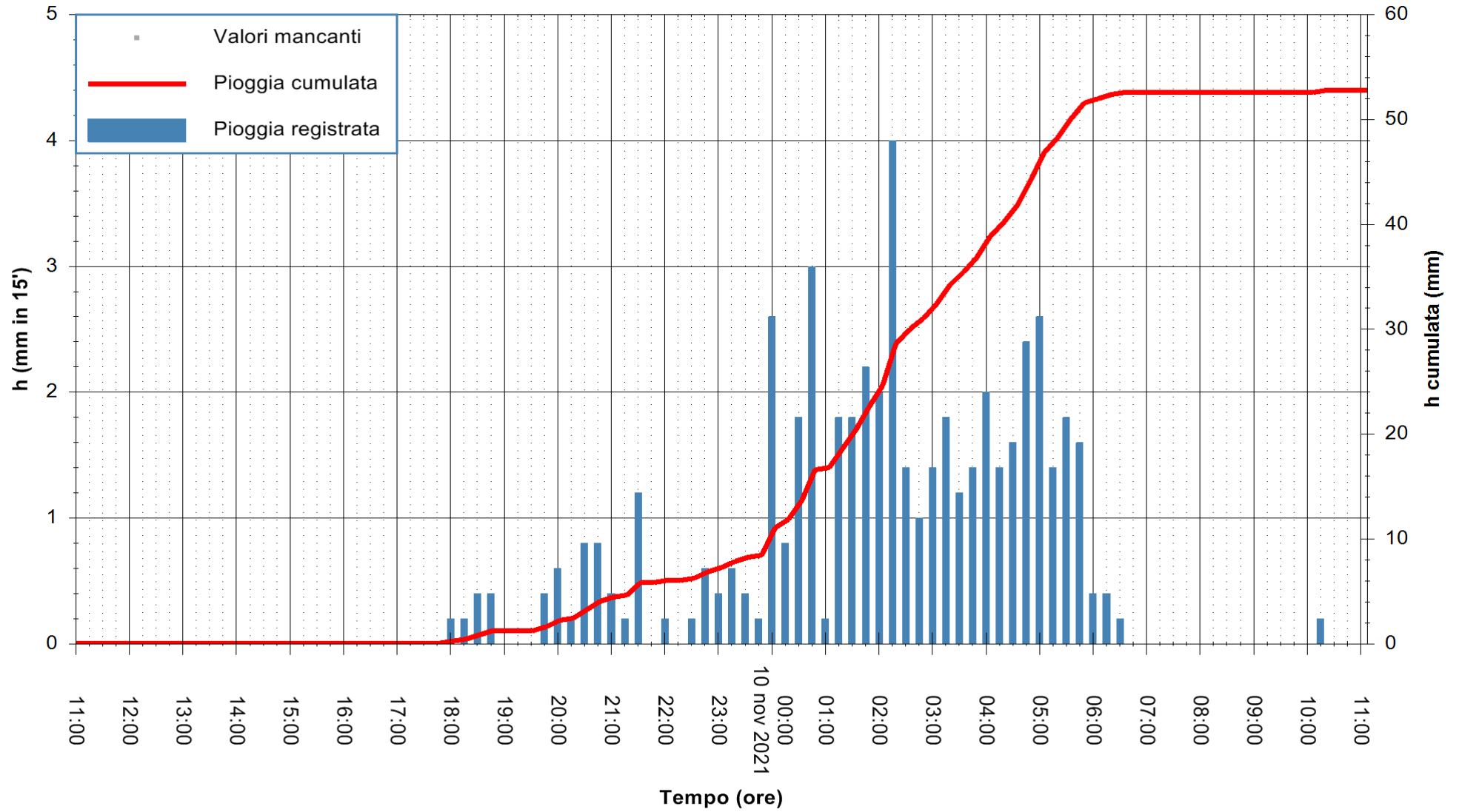

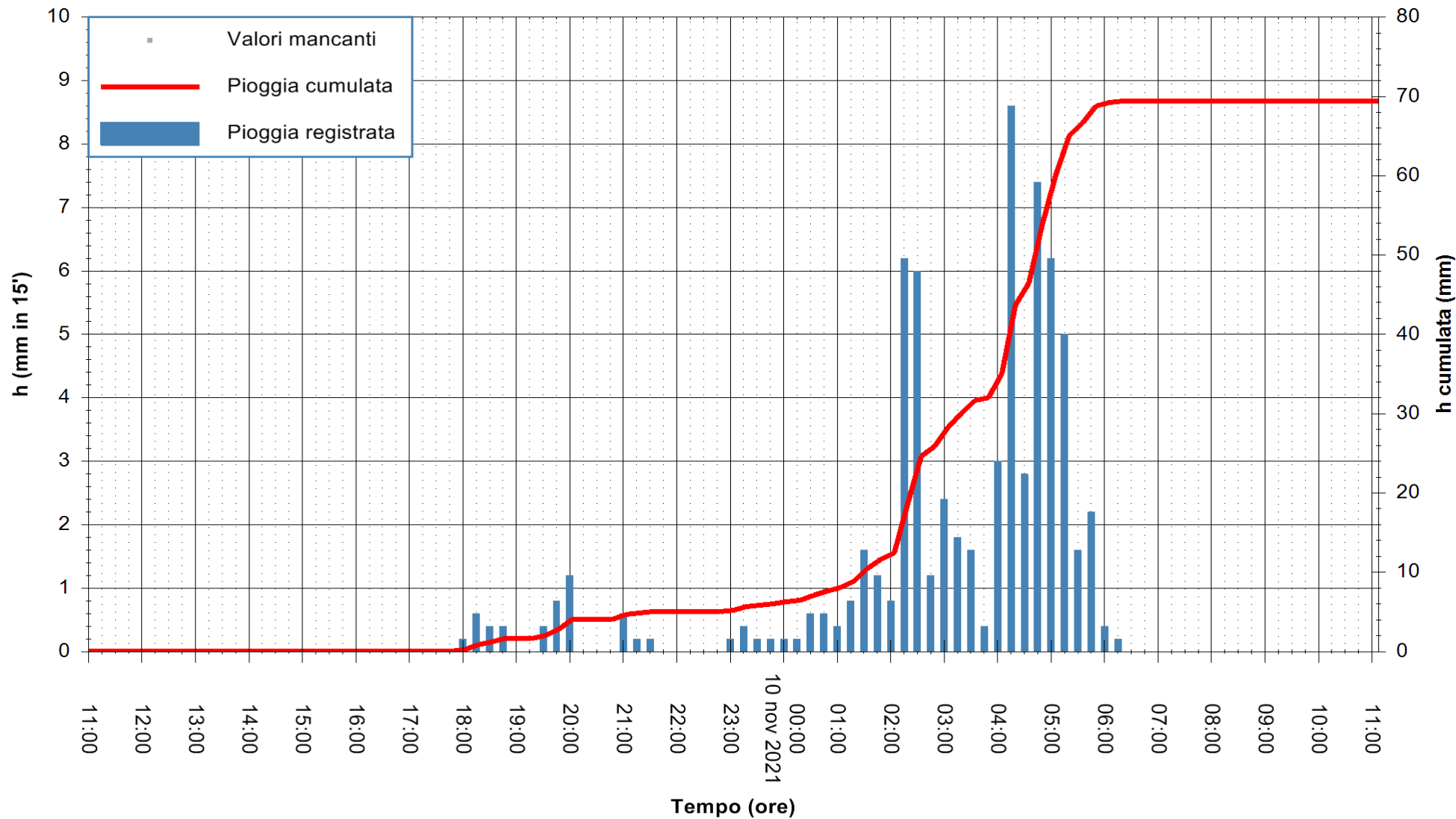

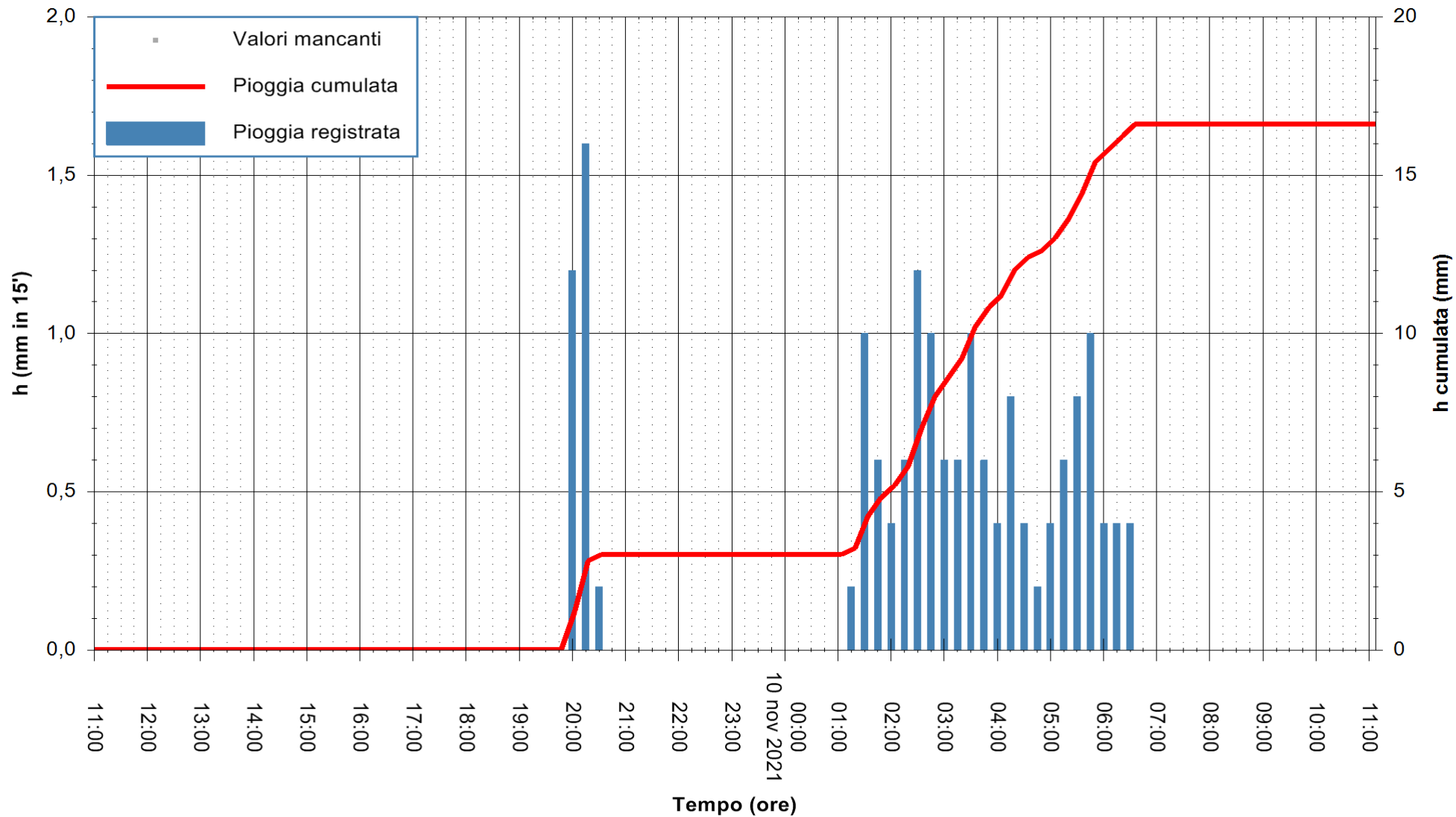

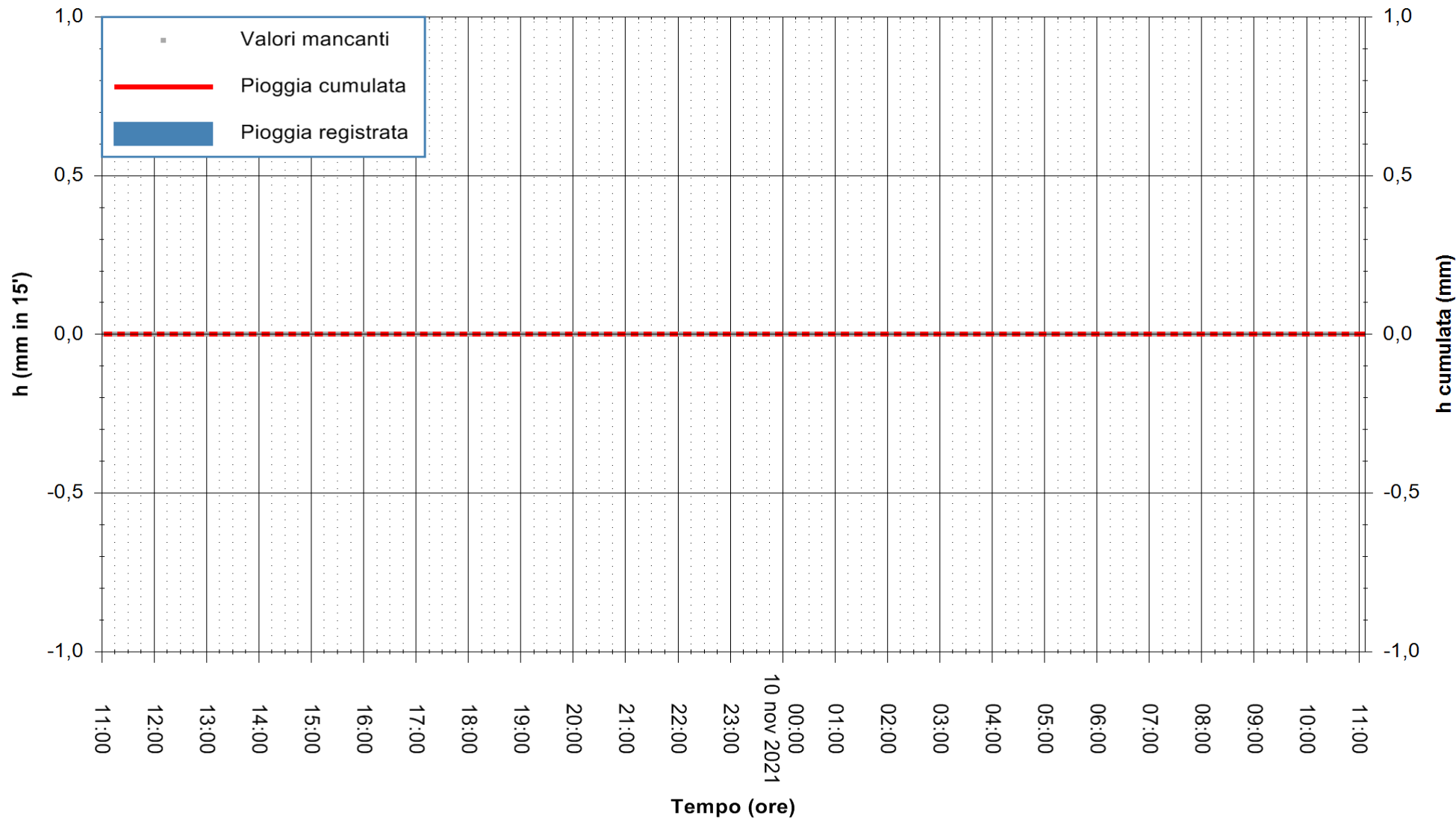

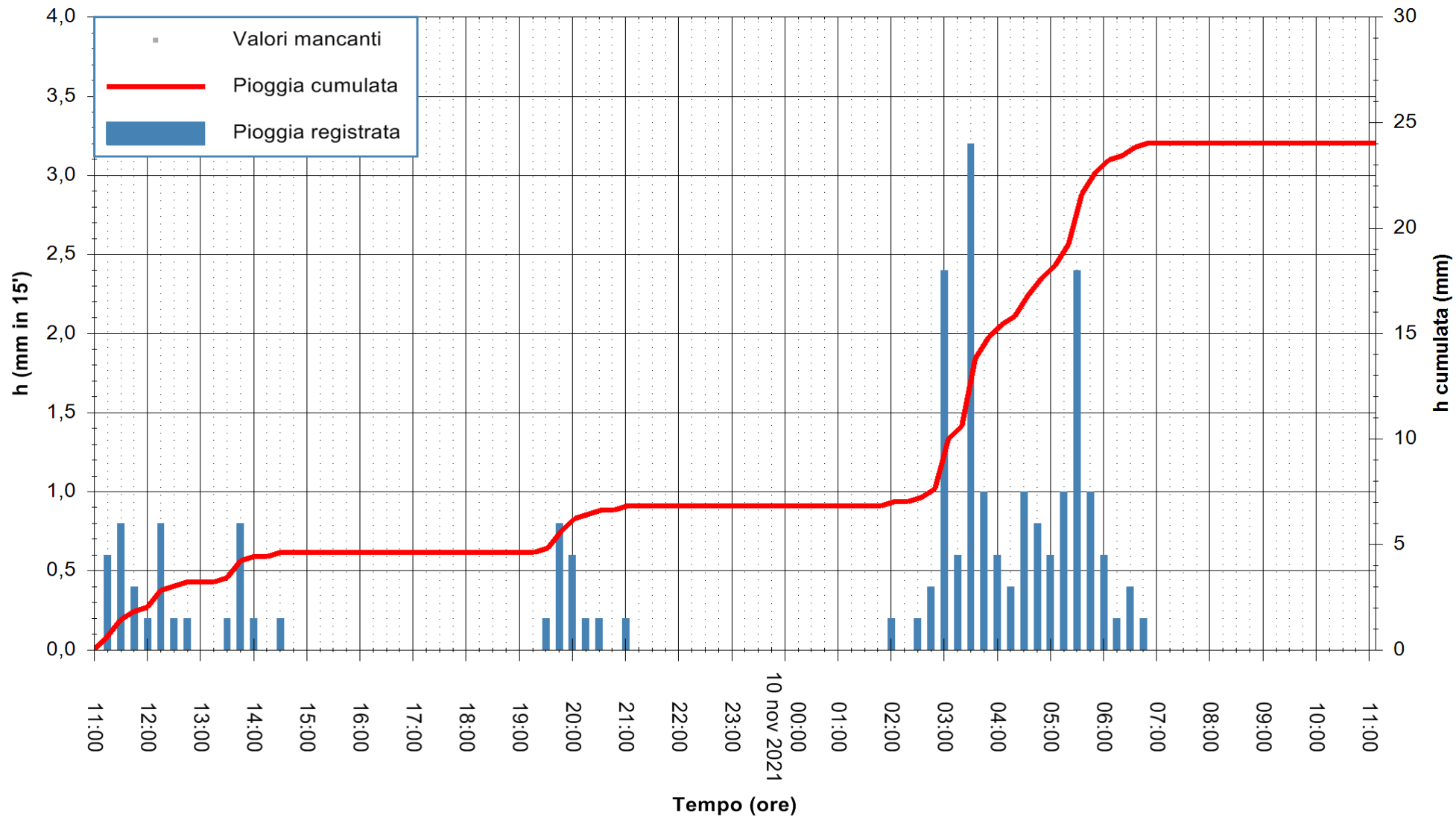

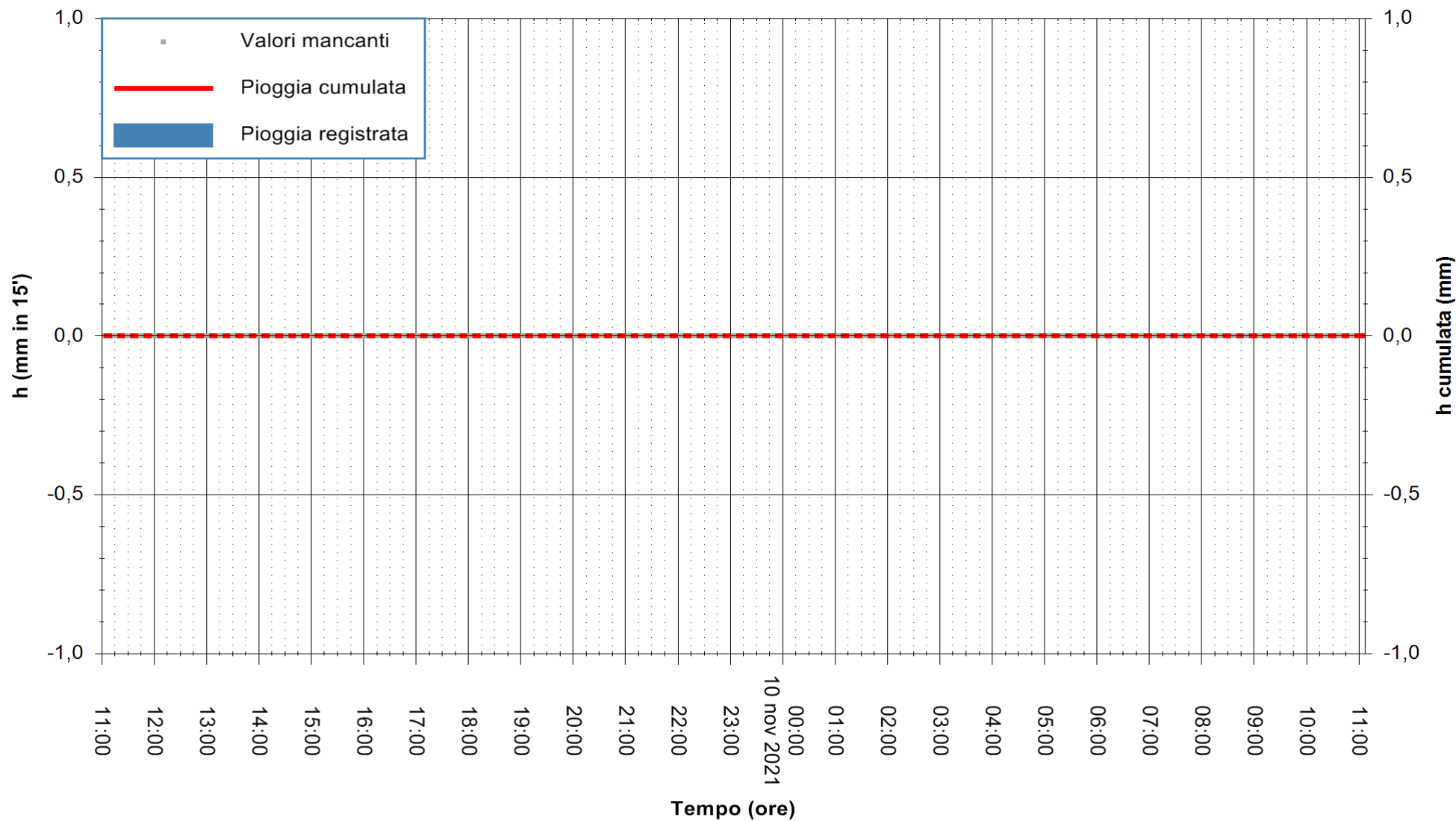

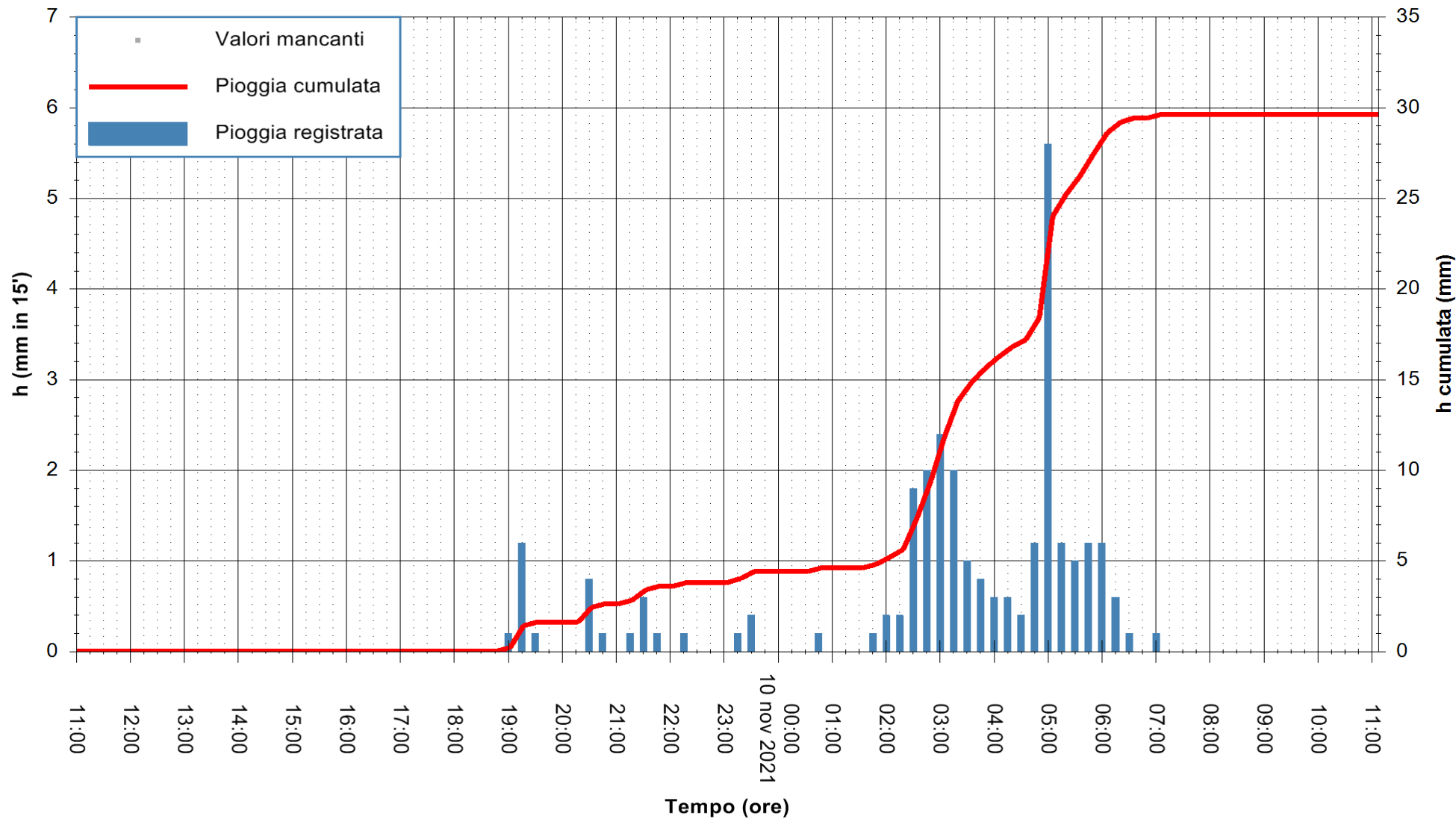

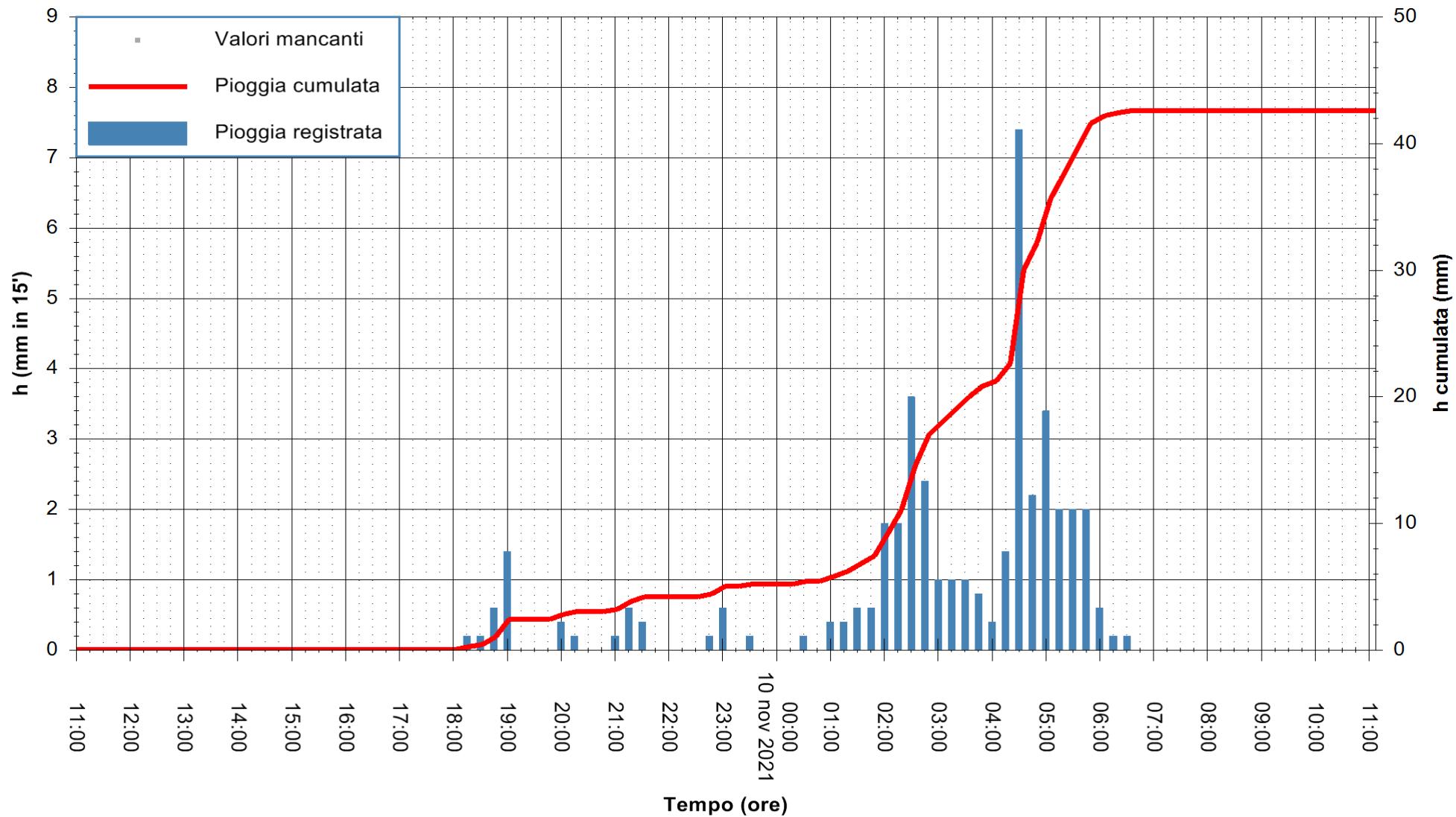

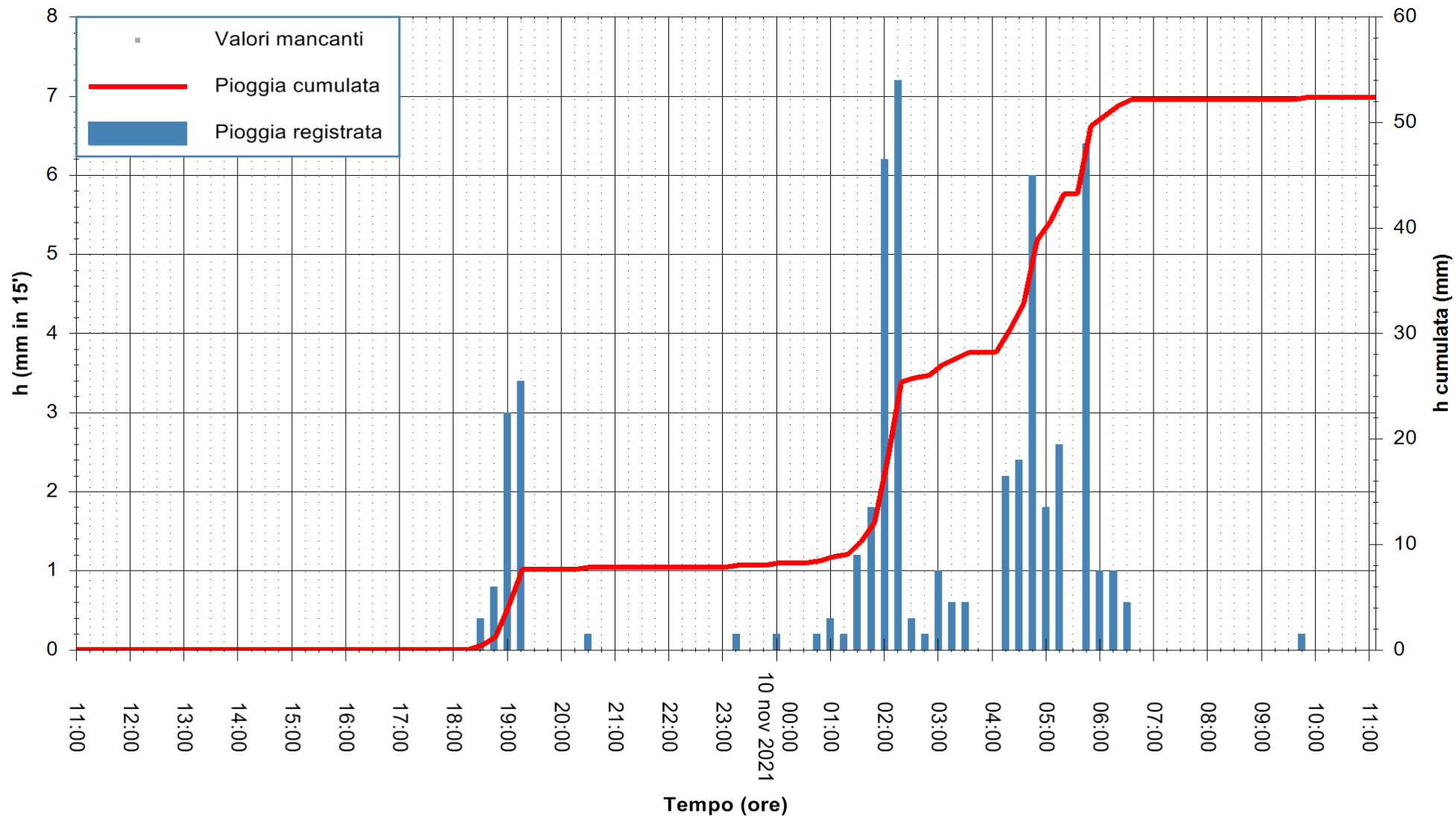

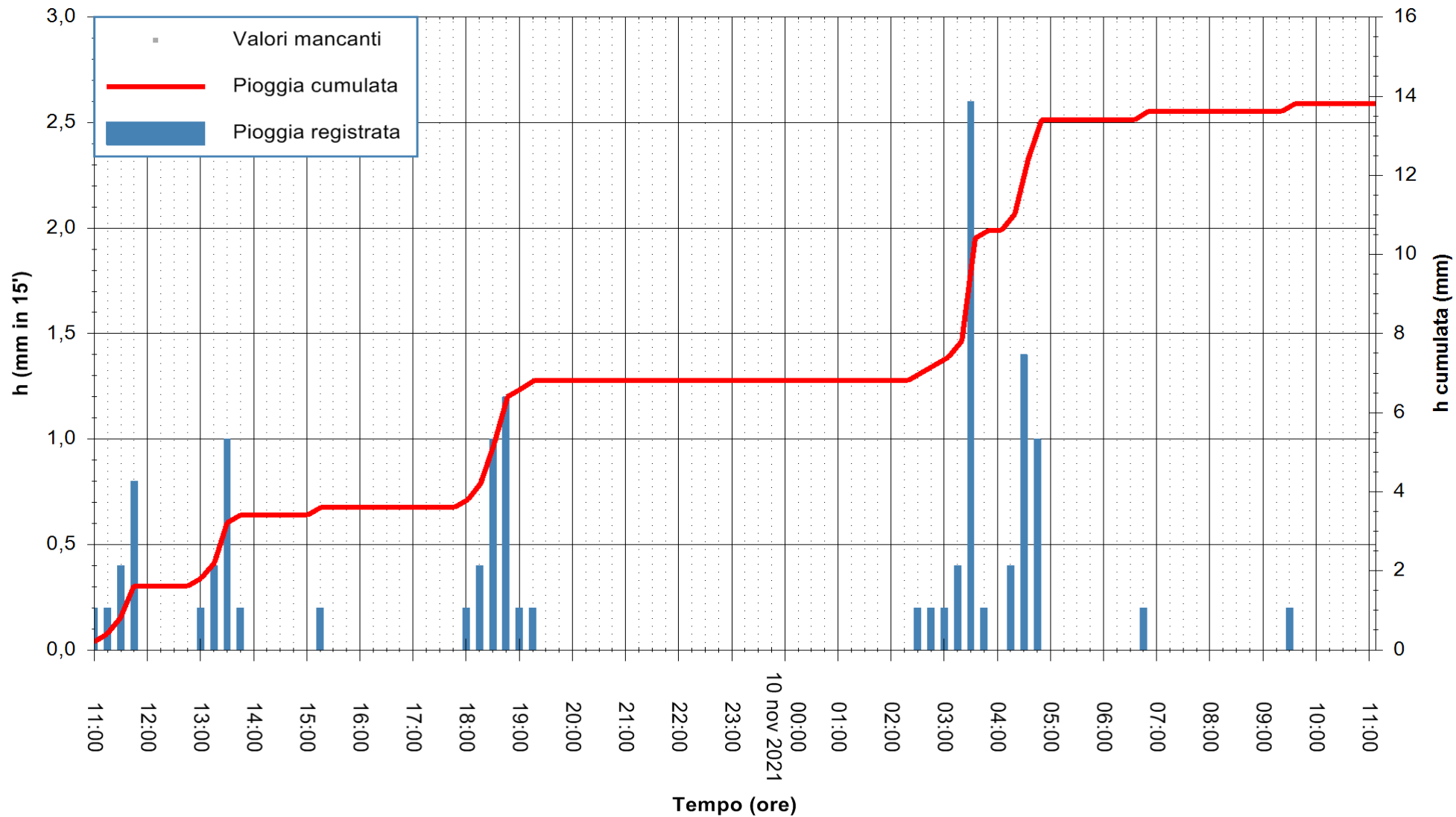

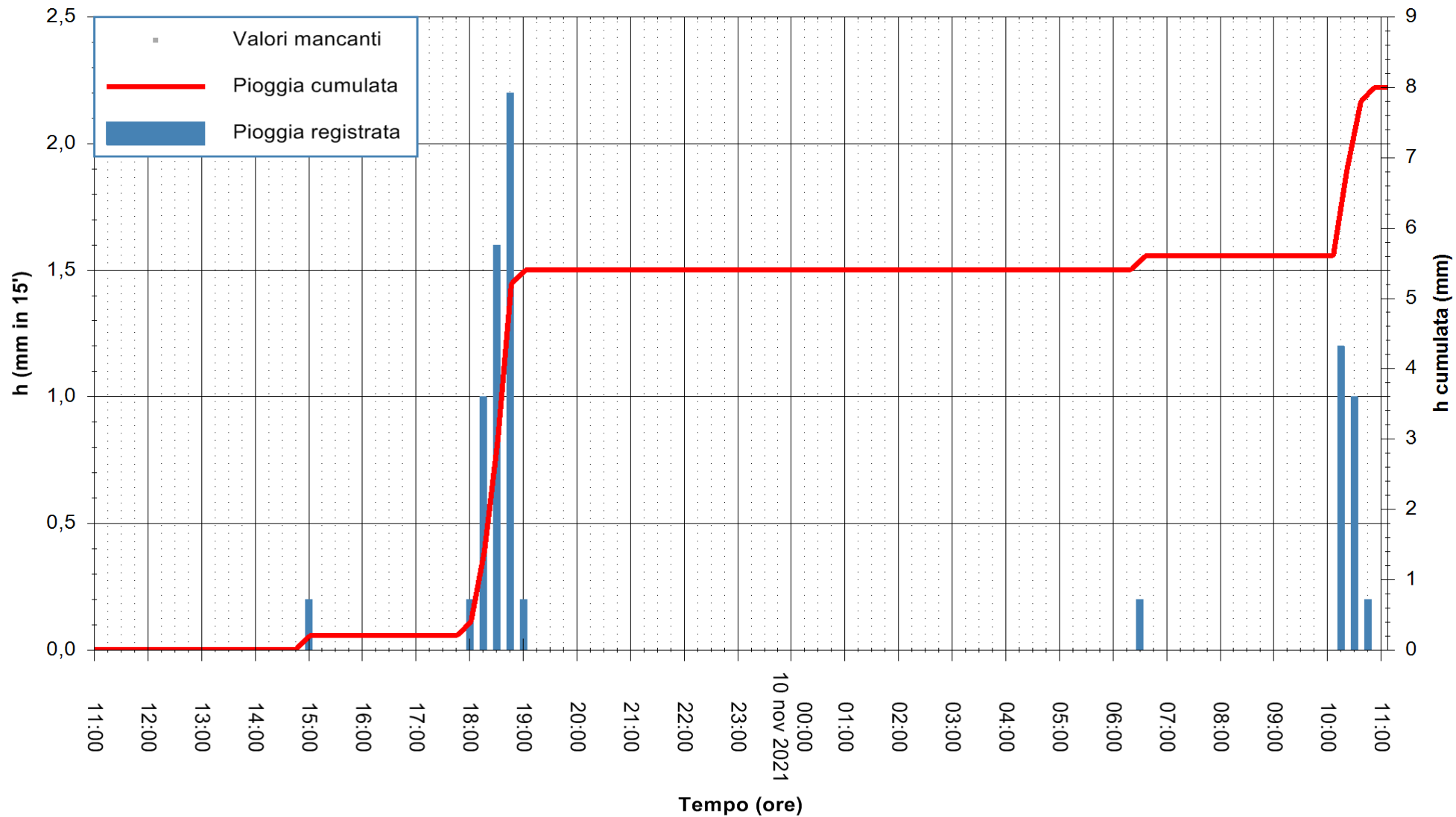

Stazione pluviometrica SANTADI PUNTA SEBERA
 Area PUNTA SEBERA
 Pioggia registrata nelle ultime 24 ore
 Estrazione dati delle ore 11:32 del 10/11/2021
 Ultimo dato disponibile: 10/11/2021 alle 11:00



ARPAS
 F.to il Dirigente Responsabile
 Dott. Giuseppe Bianco

REGIONE AUTONOMA DE SARDIGNA
 REGIONE AUTONOMA DELLA SARDEGNA

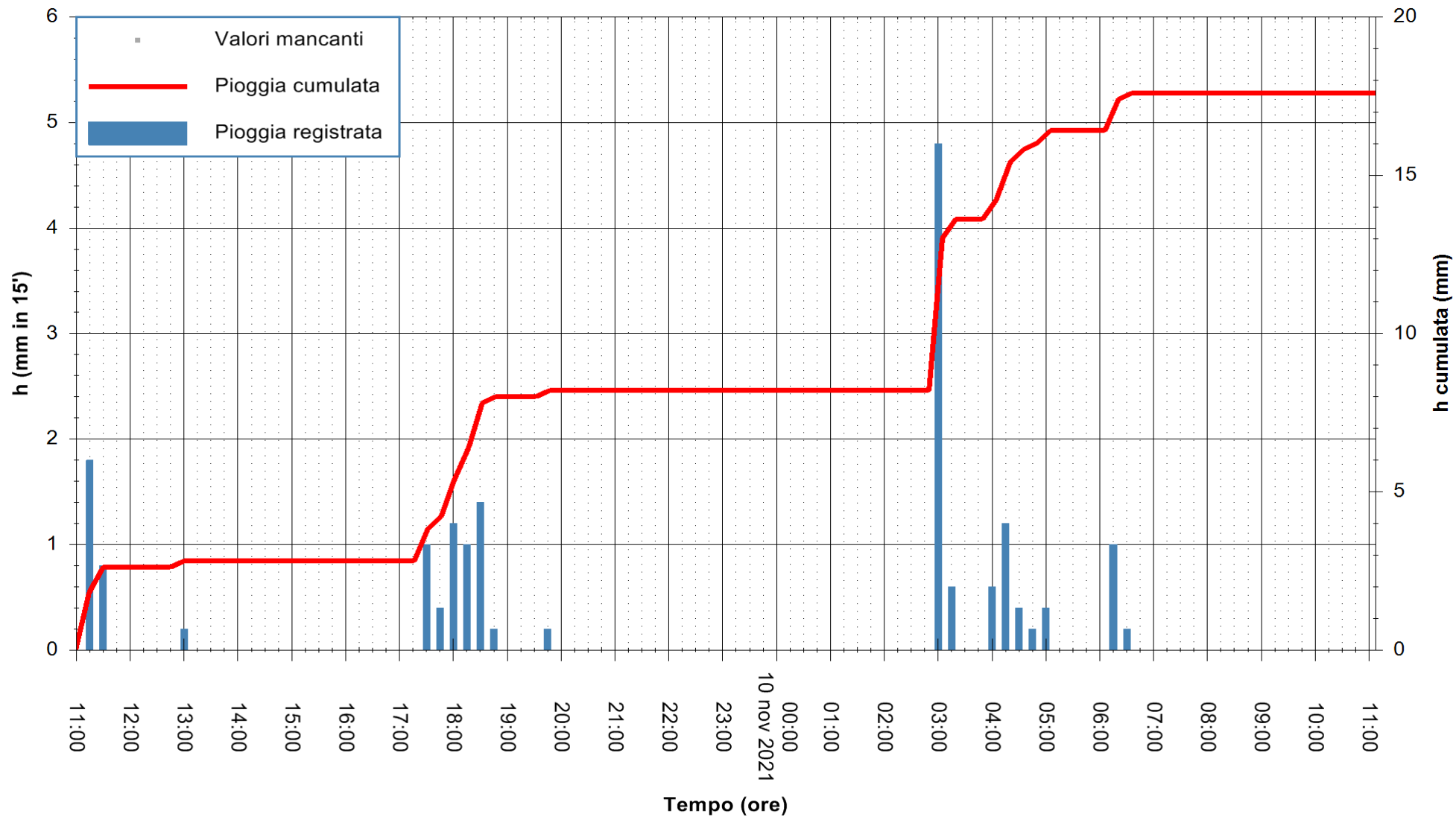

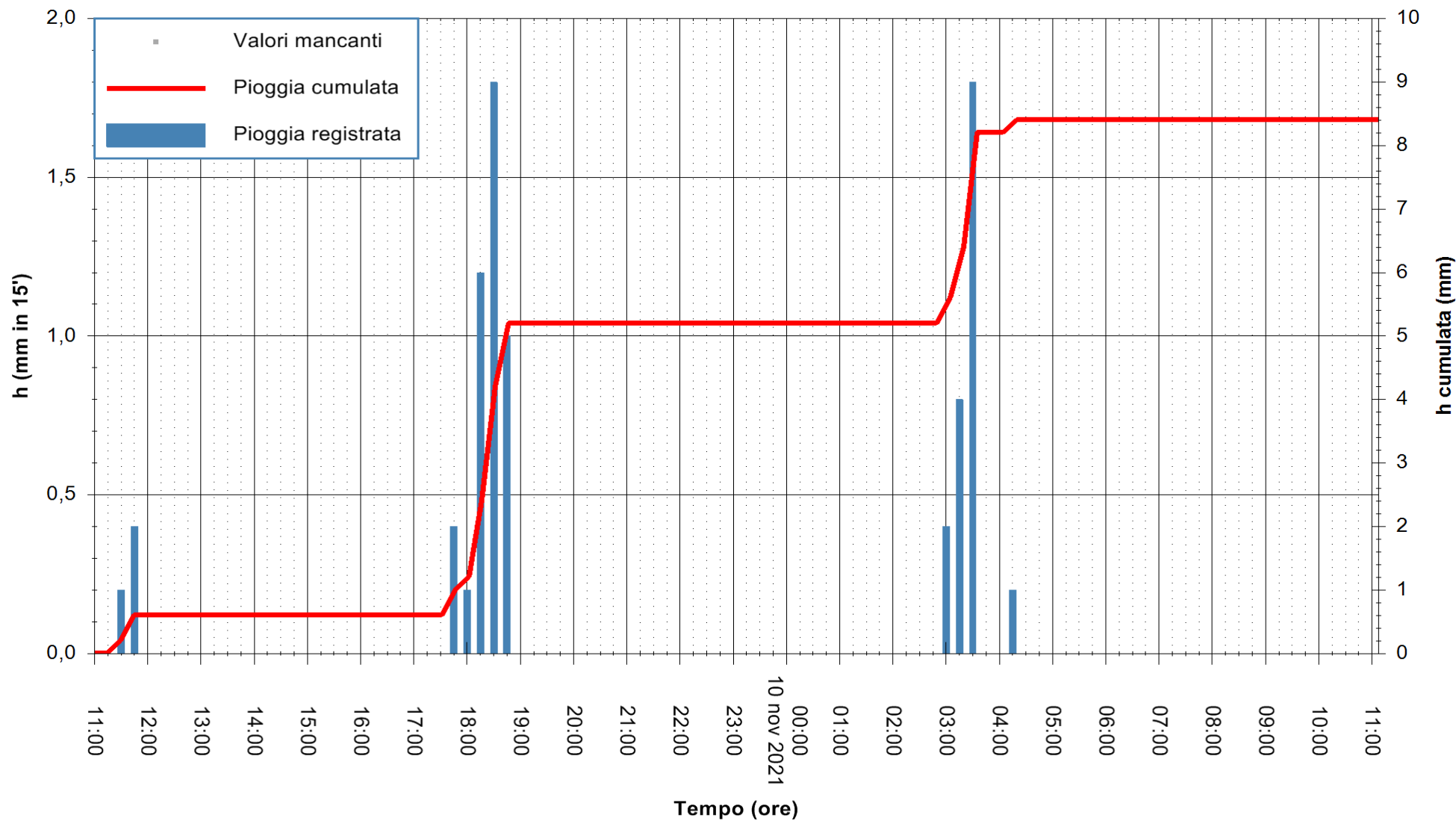

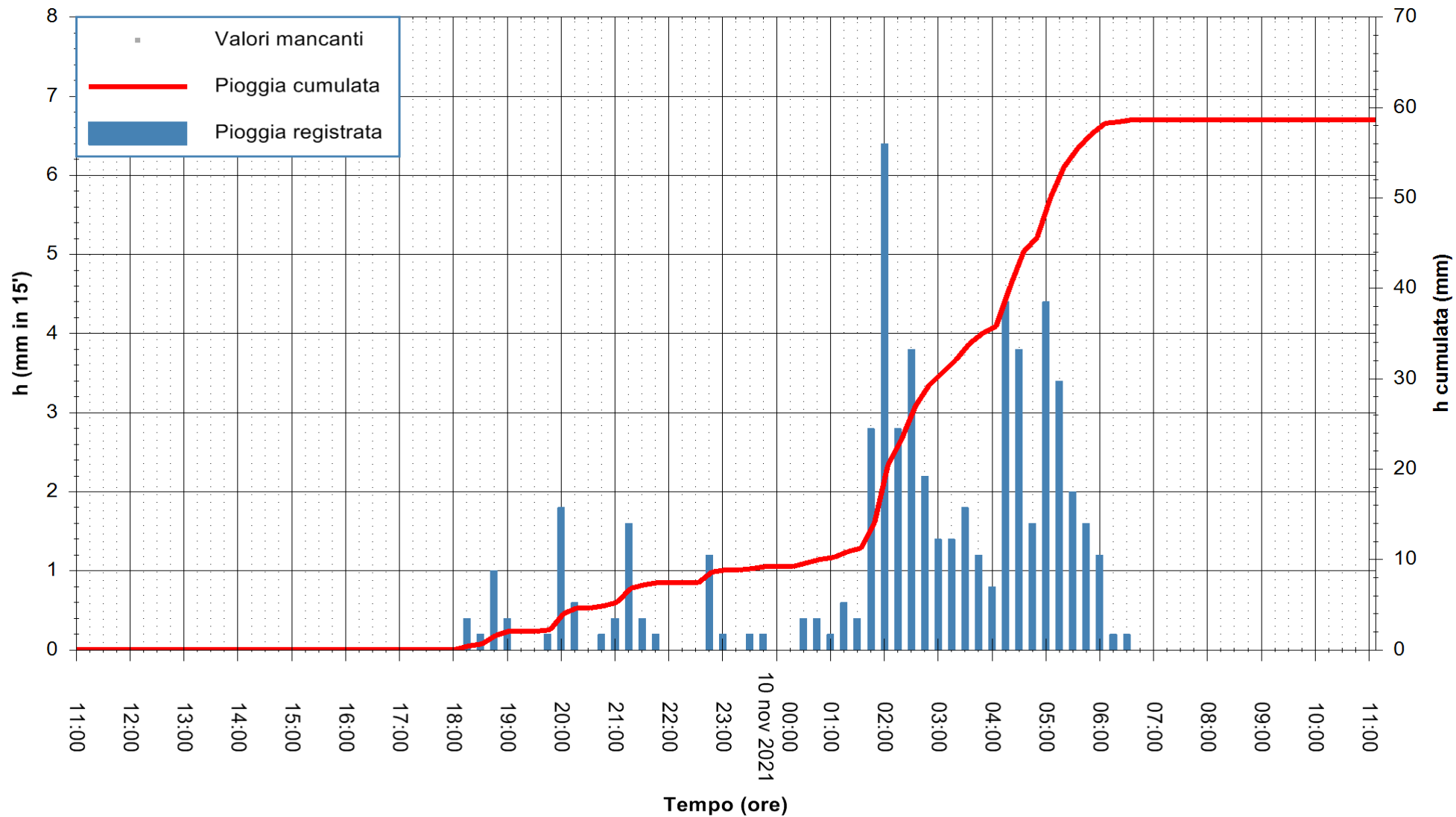

Stazione pluviometrica LULA RF
 Area PIZZONCHI
 Pioggia registrata nelle ultime 24 ore
 Estrazione dati delle ore 11:32 del 10/11/2021
 Ultimo dato disponibile: 10/11/2021 alle 11:00



ARPAS
 F.to il Dirigente Responsabile
 Dott. Giuseppe Bianco

REGIONE AUTONOMA DE SARDIGNA
 REGIONE AUTONOMA DELLA SARDEGNA

