

Stazione pluviometrica ORGOSOLO MONTE NOVO
 Area MONTE NOVO S.GIOVANNI
 Pioggia registrata nelle ultime 24 ore
 Estrazione dati delle ore 18:19 del 14/11/2021
 Ultimo dato disponibile: 14/11/2021 alle 17:45

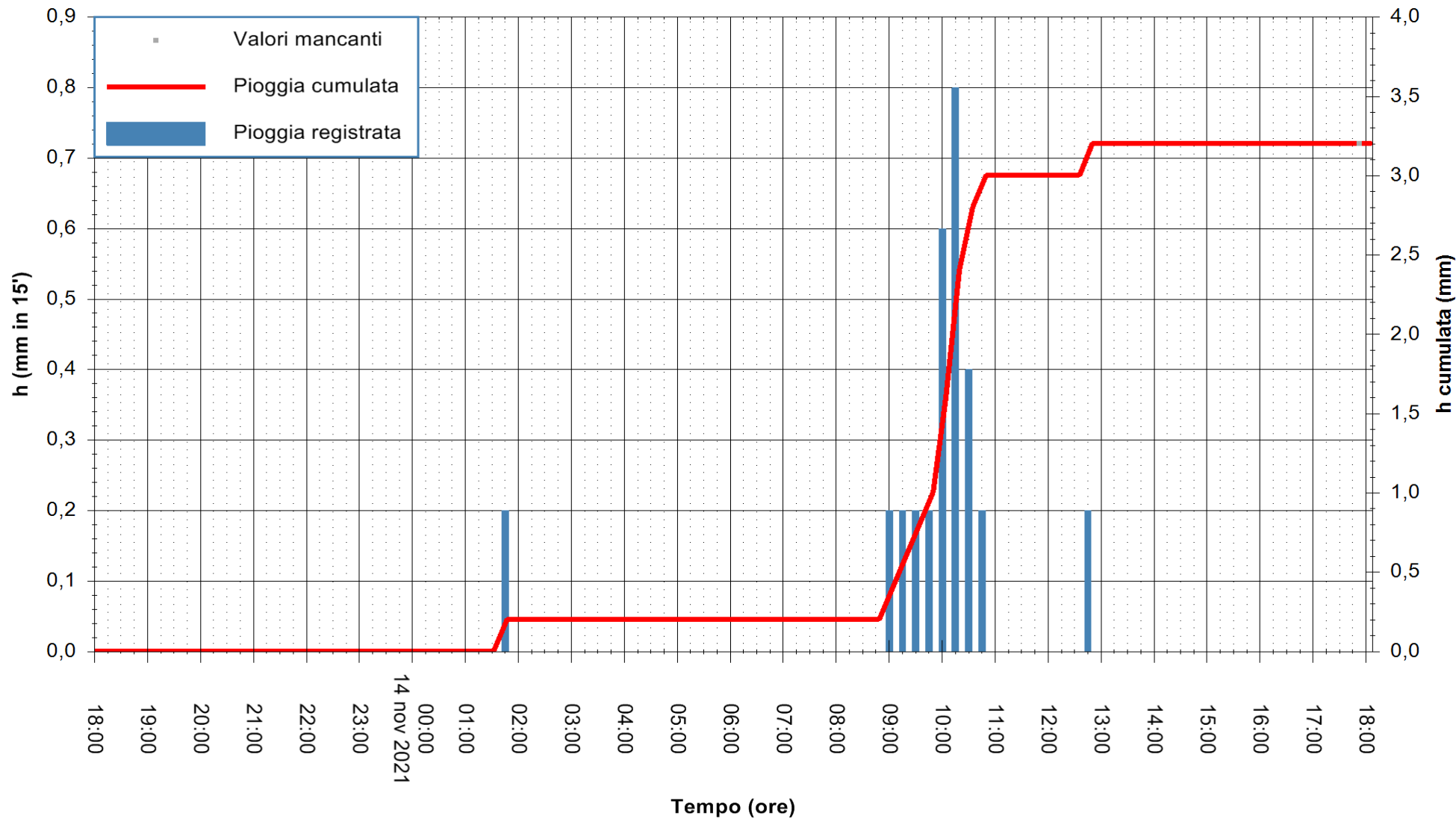

ARPAS
 F.to il Dirigente Responsabile
 Dott. Giuseppe Bianco

REGIONE AUTONOMA DE SARDIGNA
 REGIONE AUTONOMA DELLA SARDEGNA



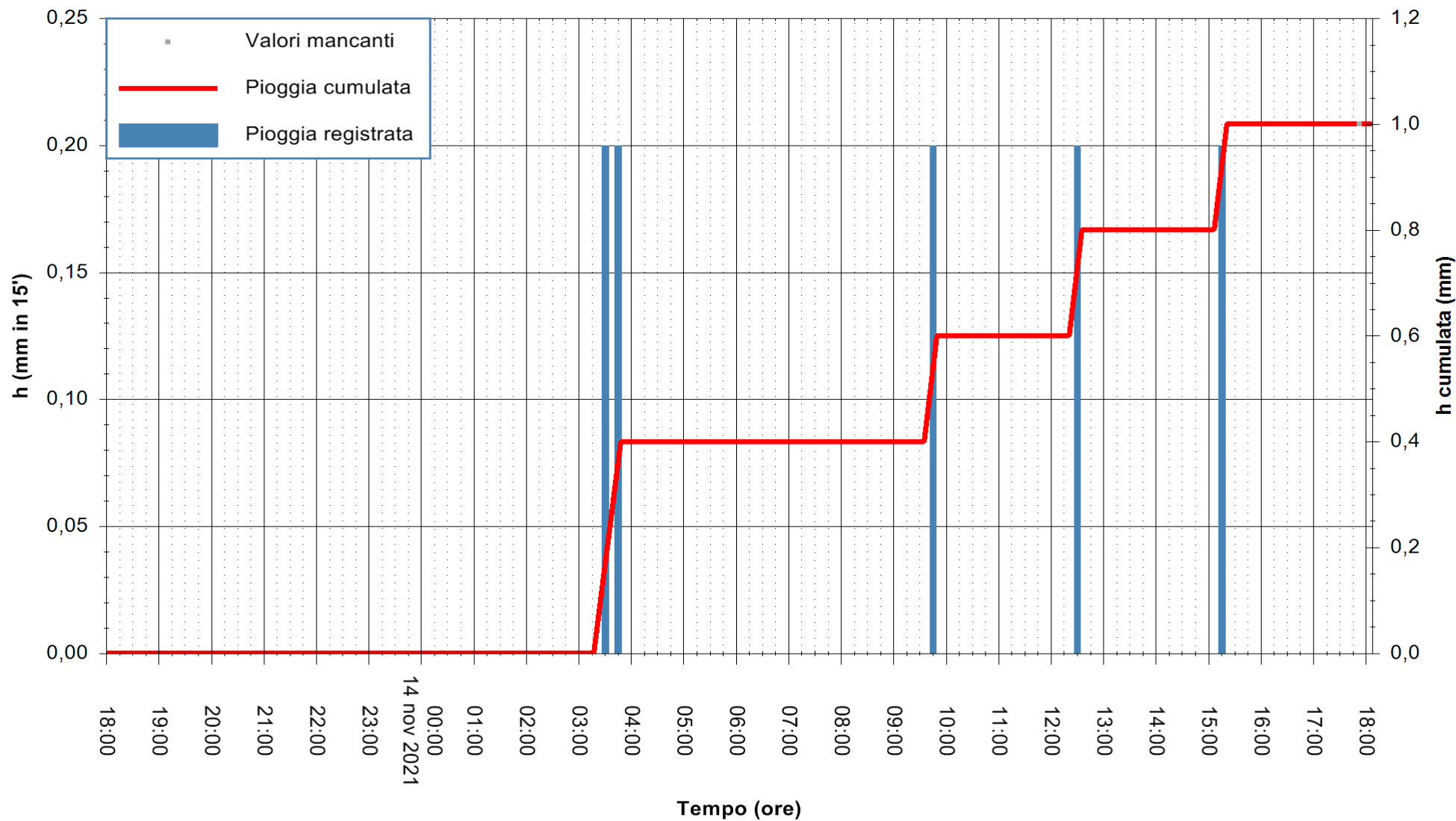

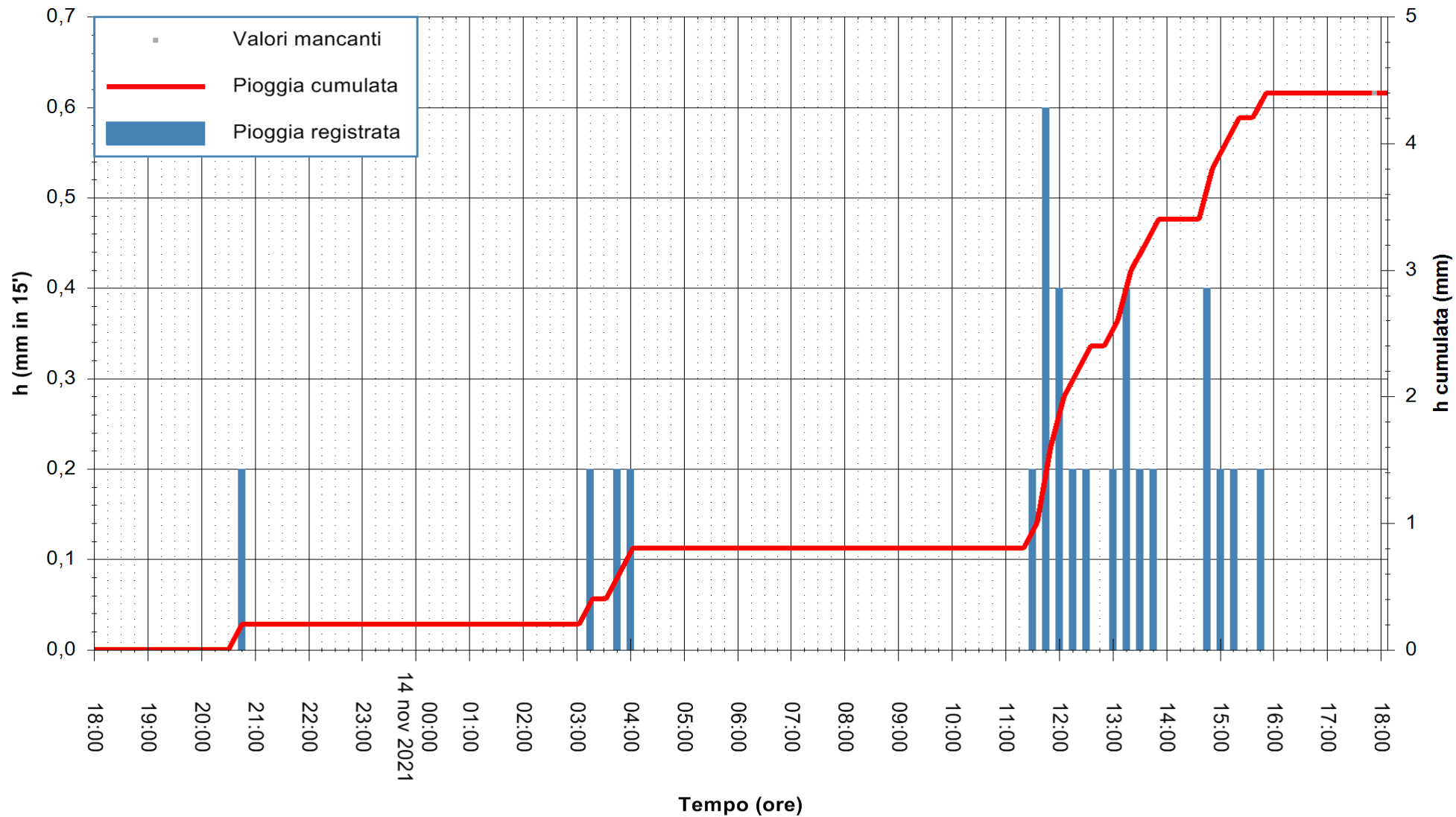

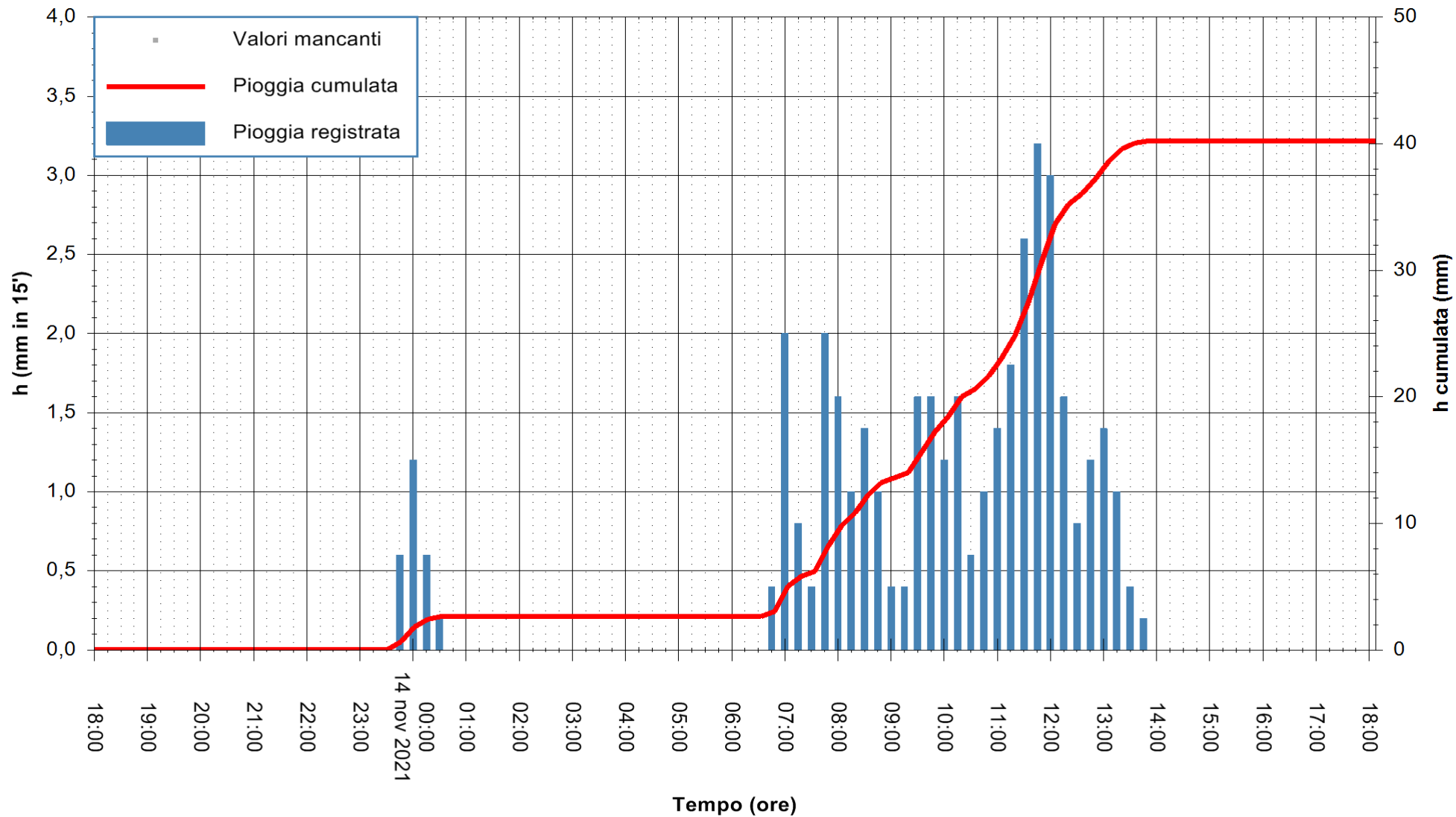

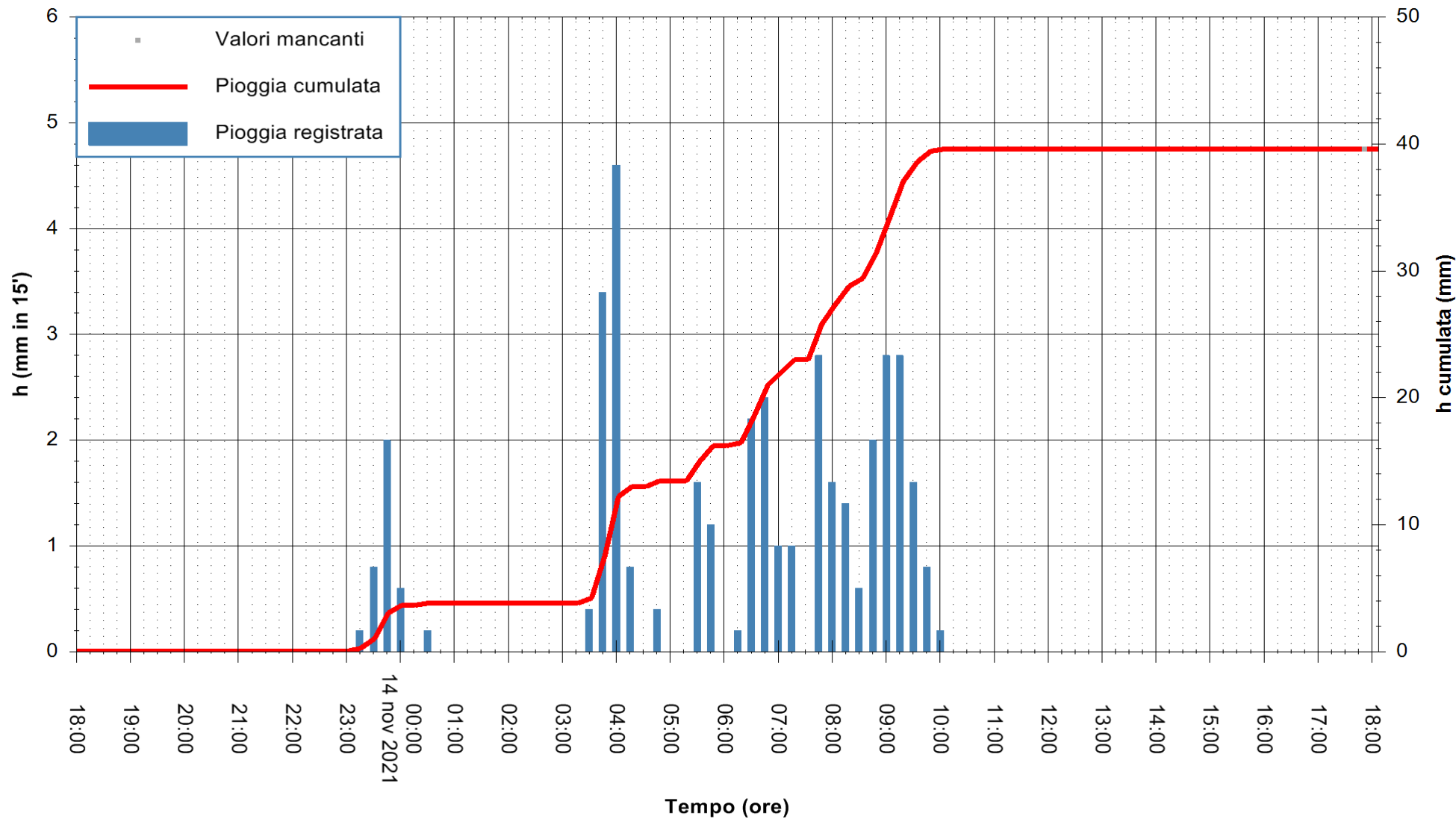

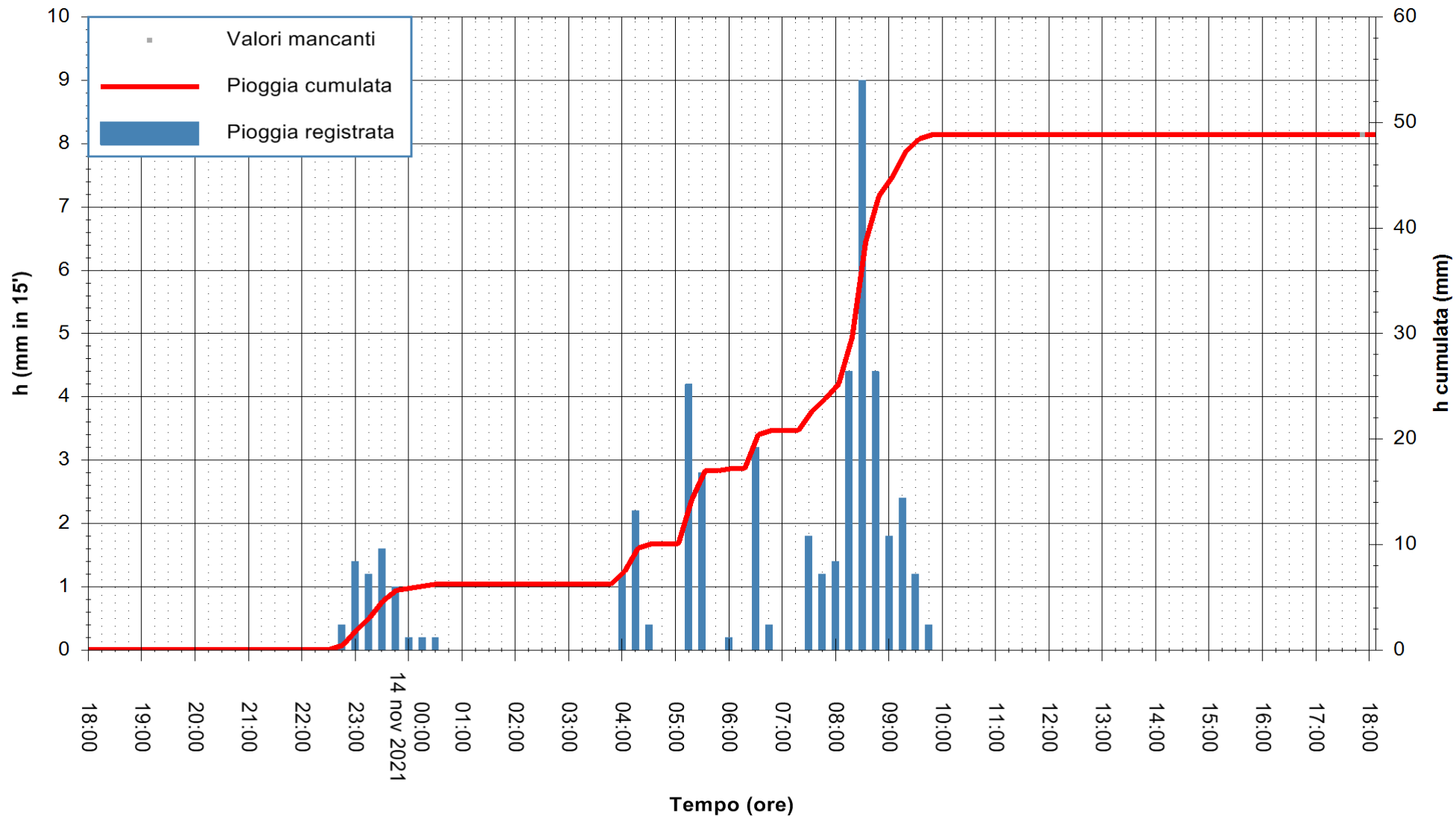

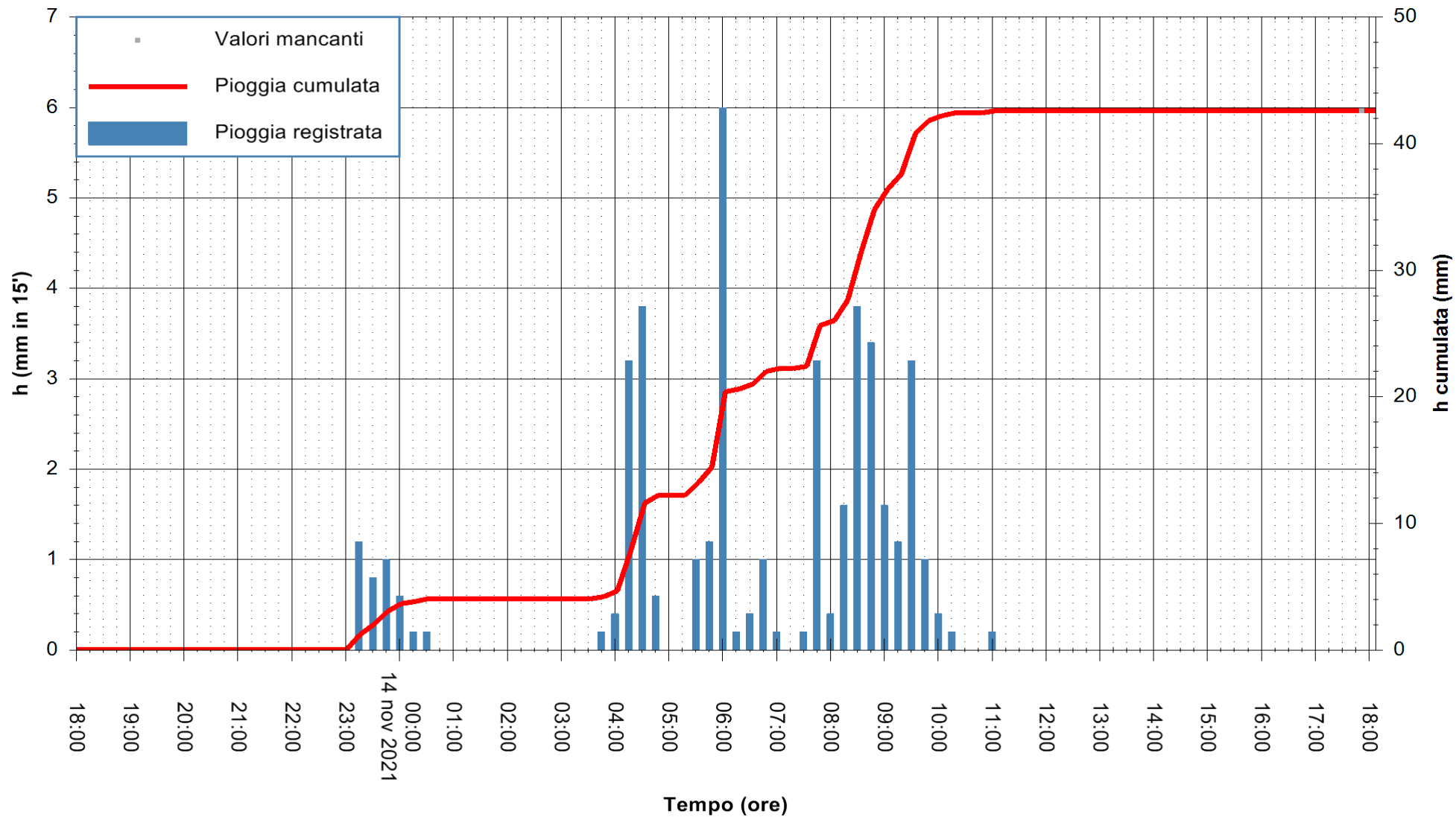

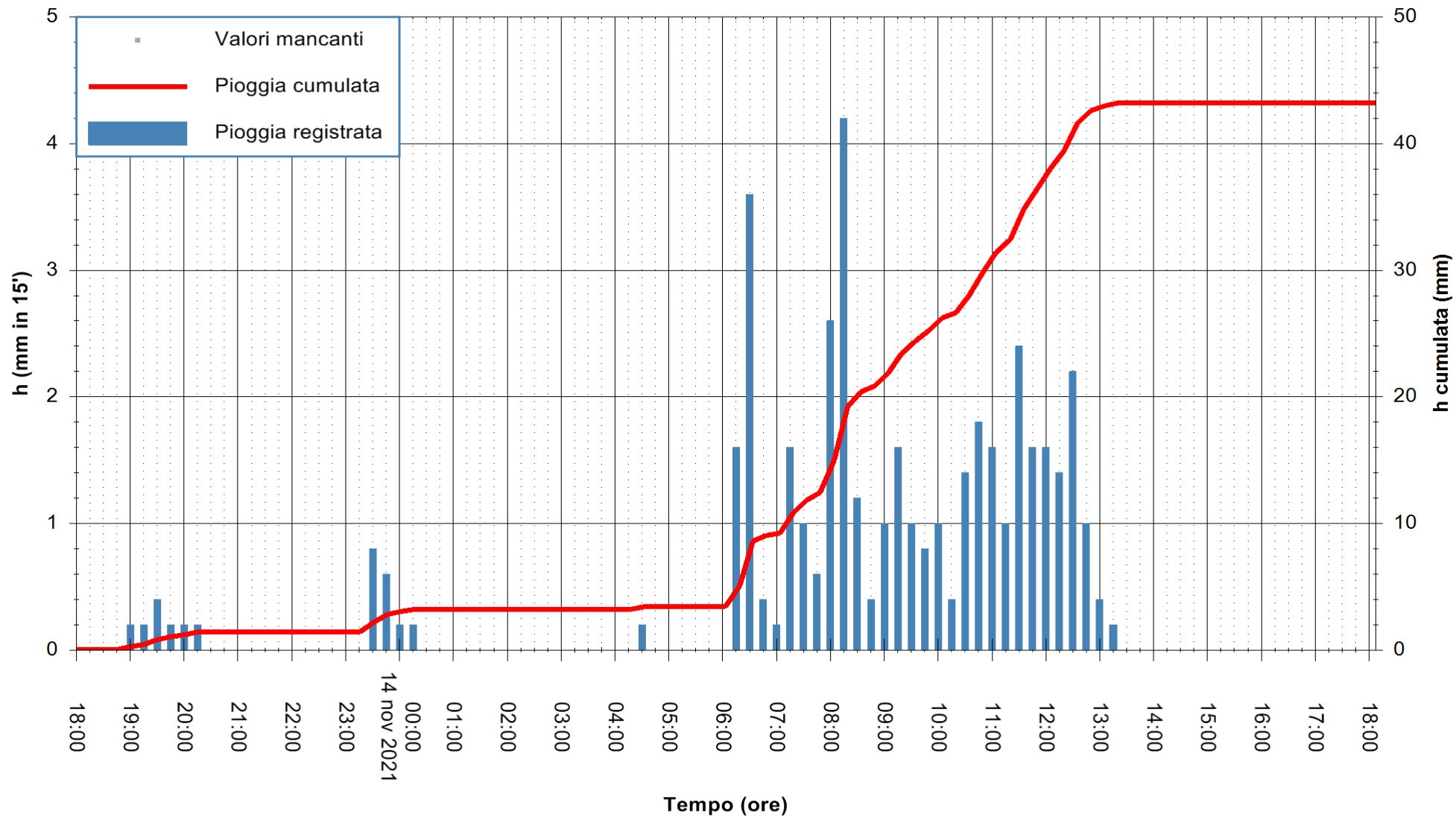

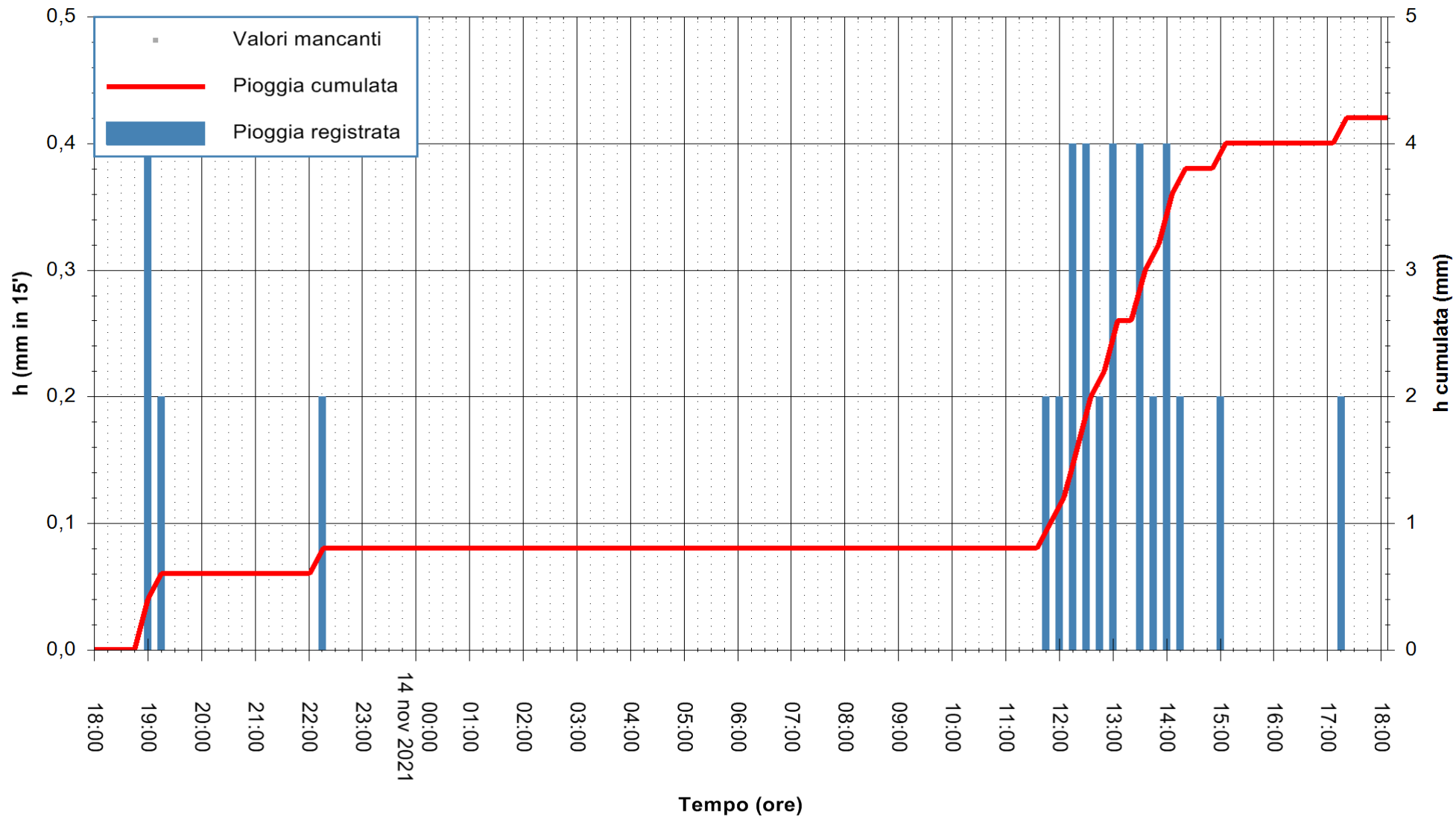

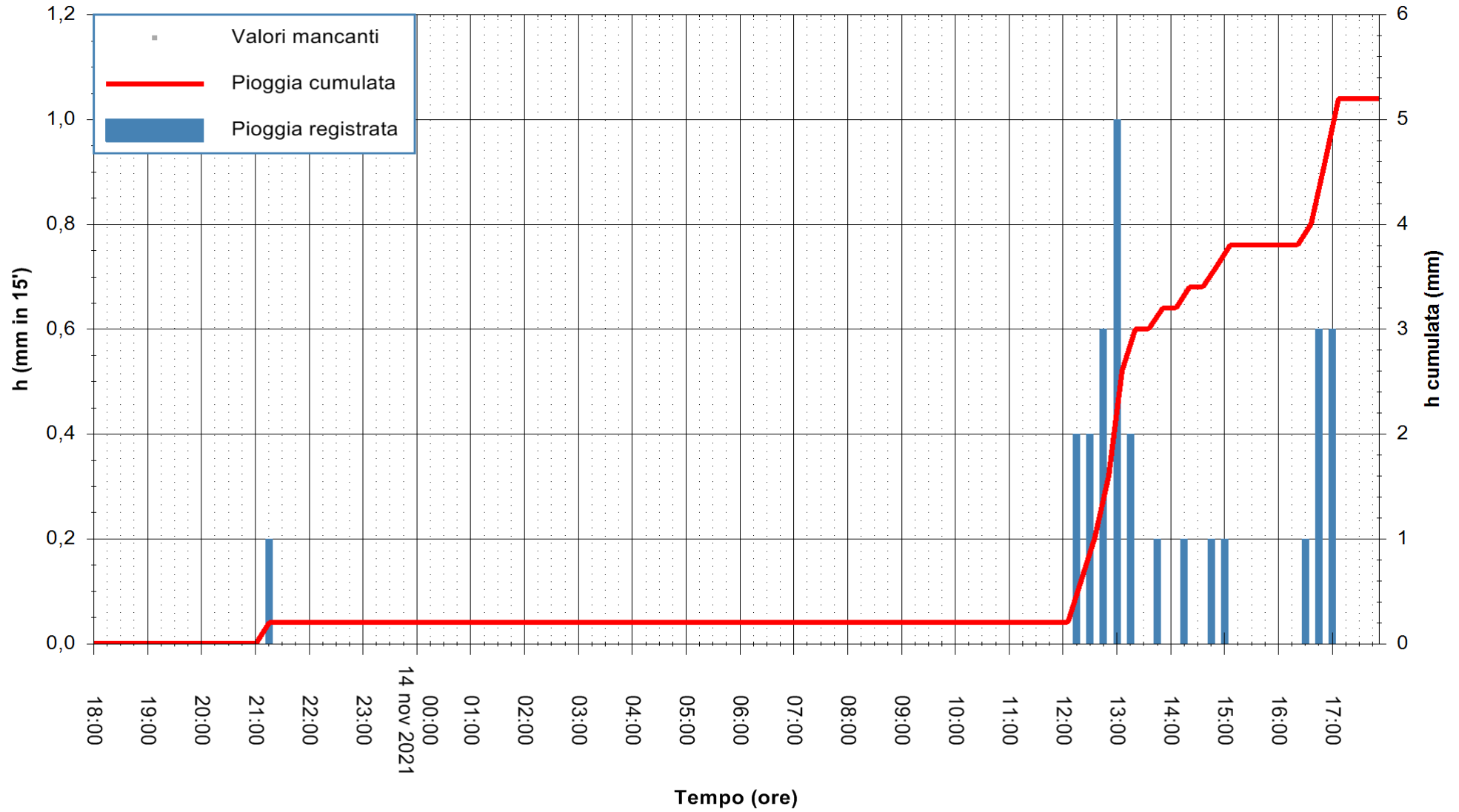

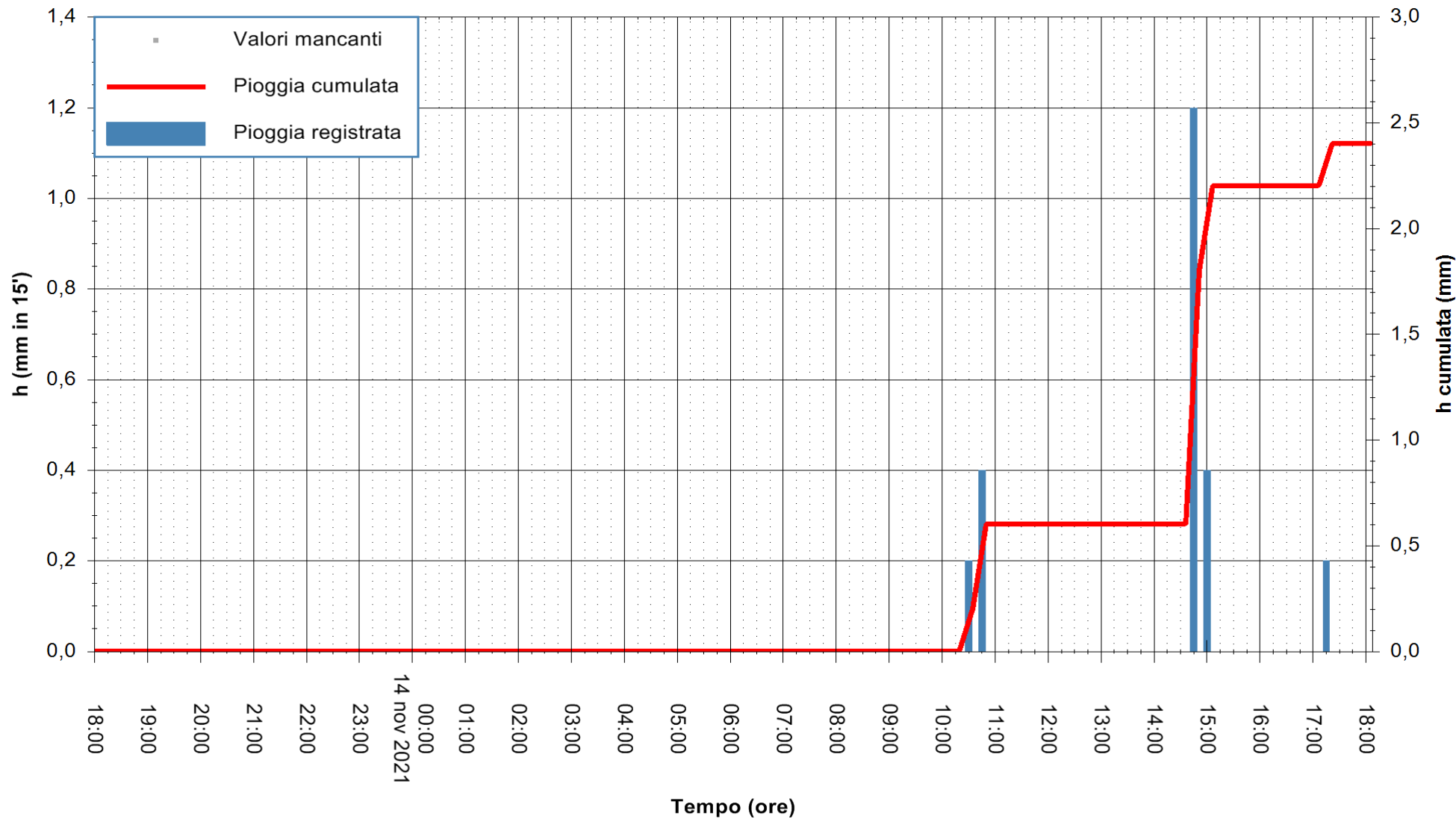

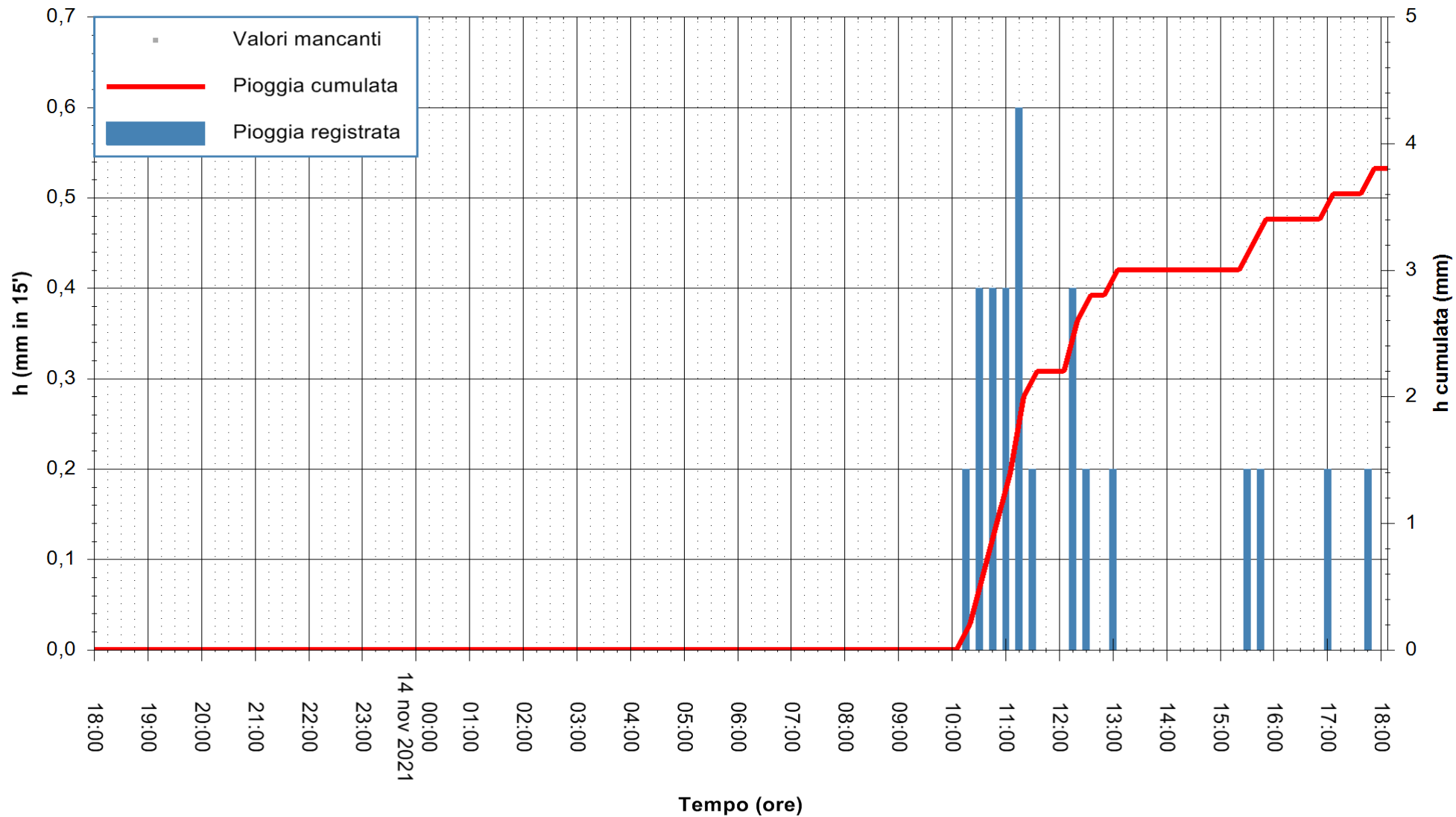

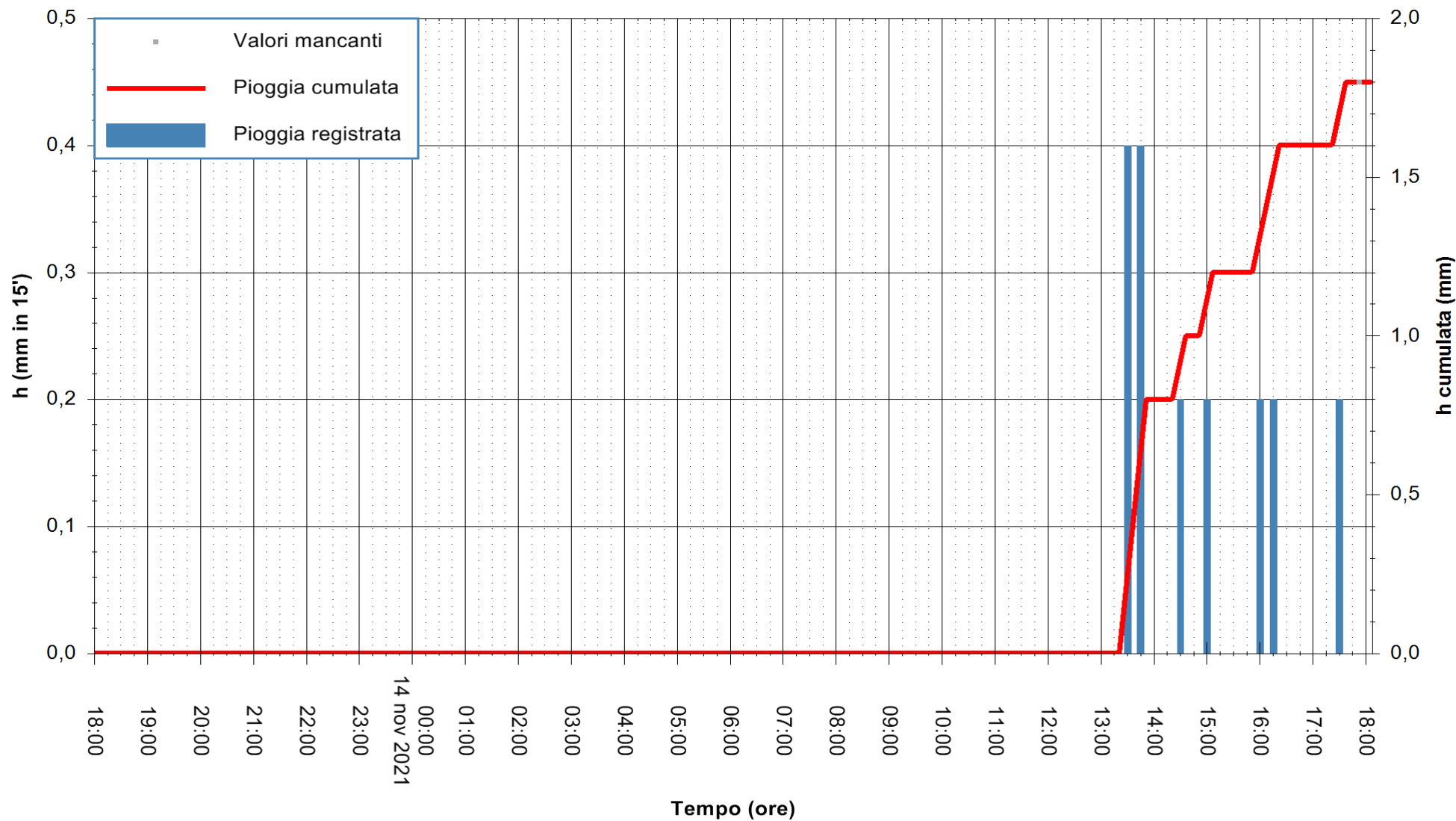

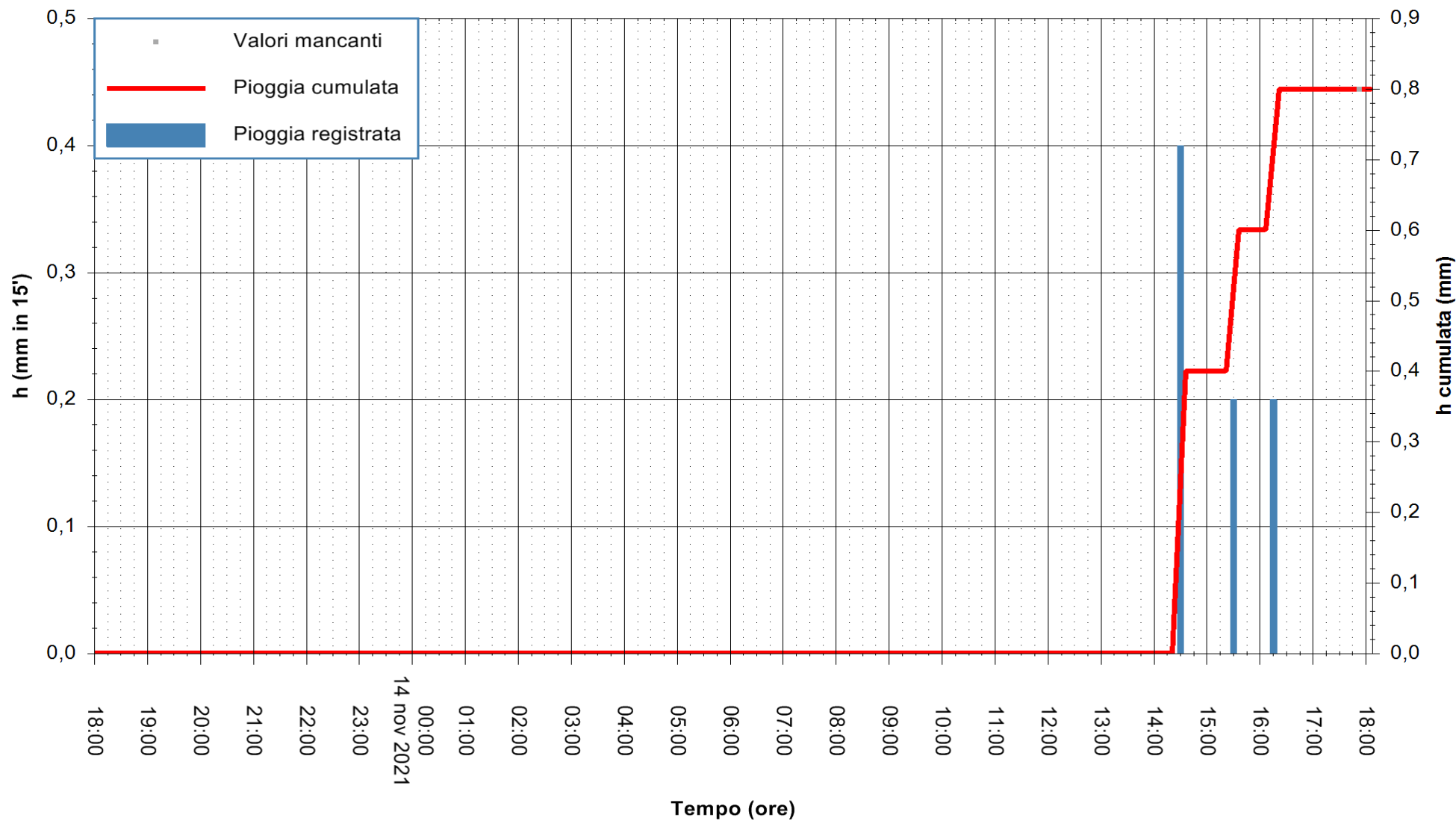

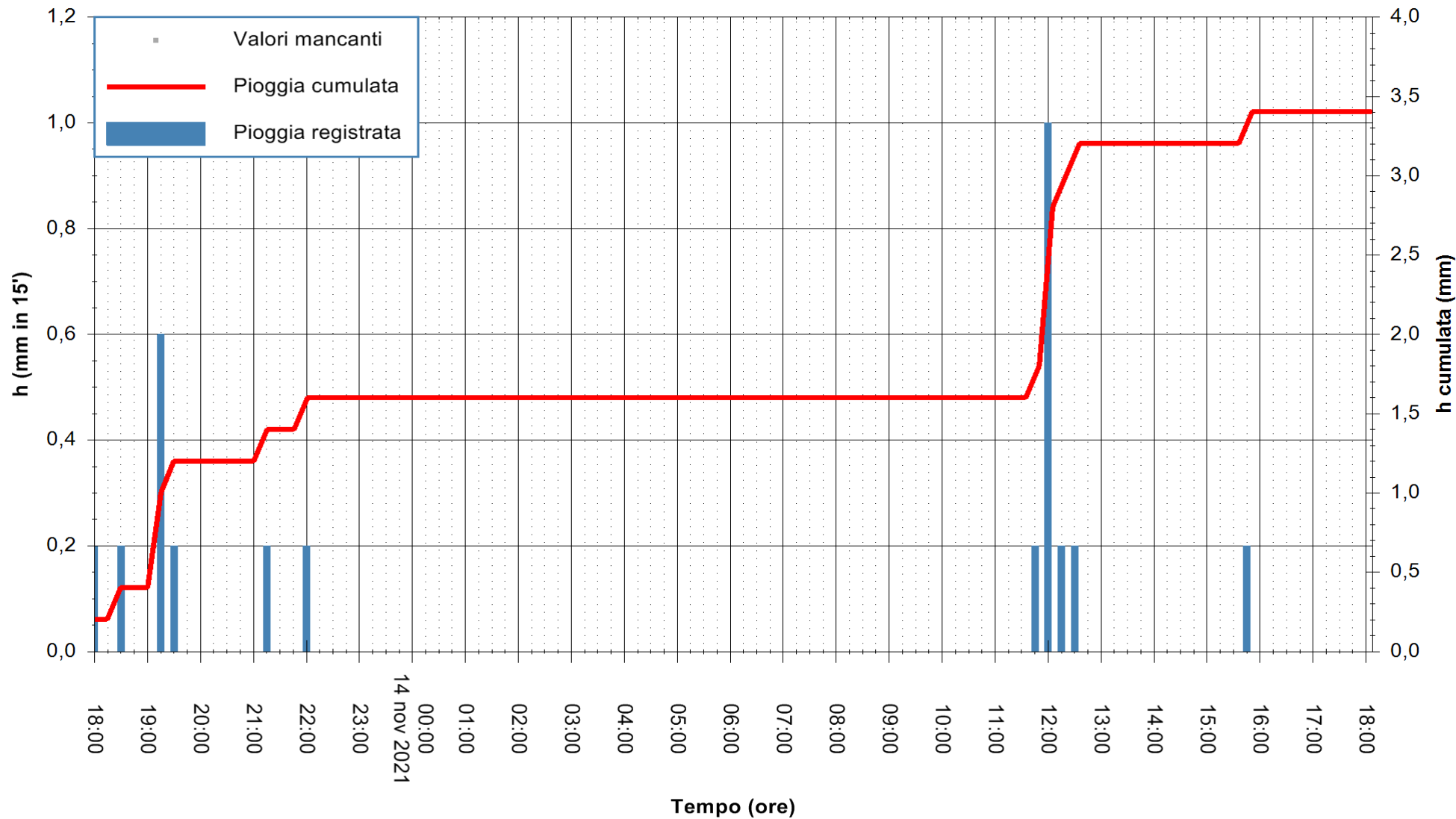

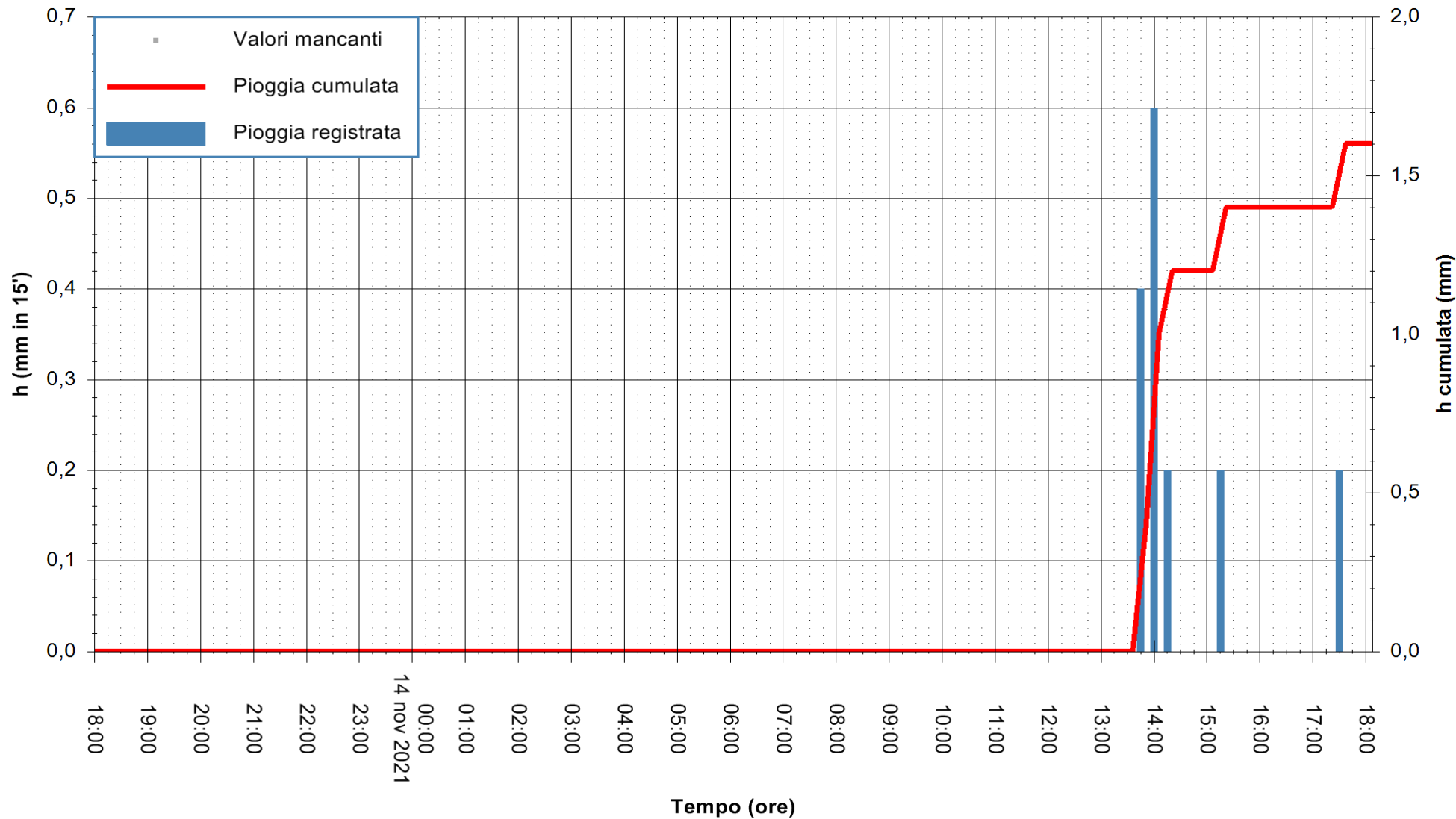

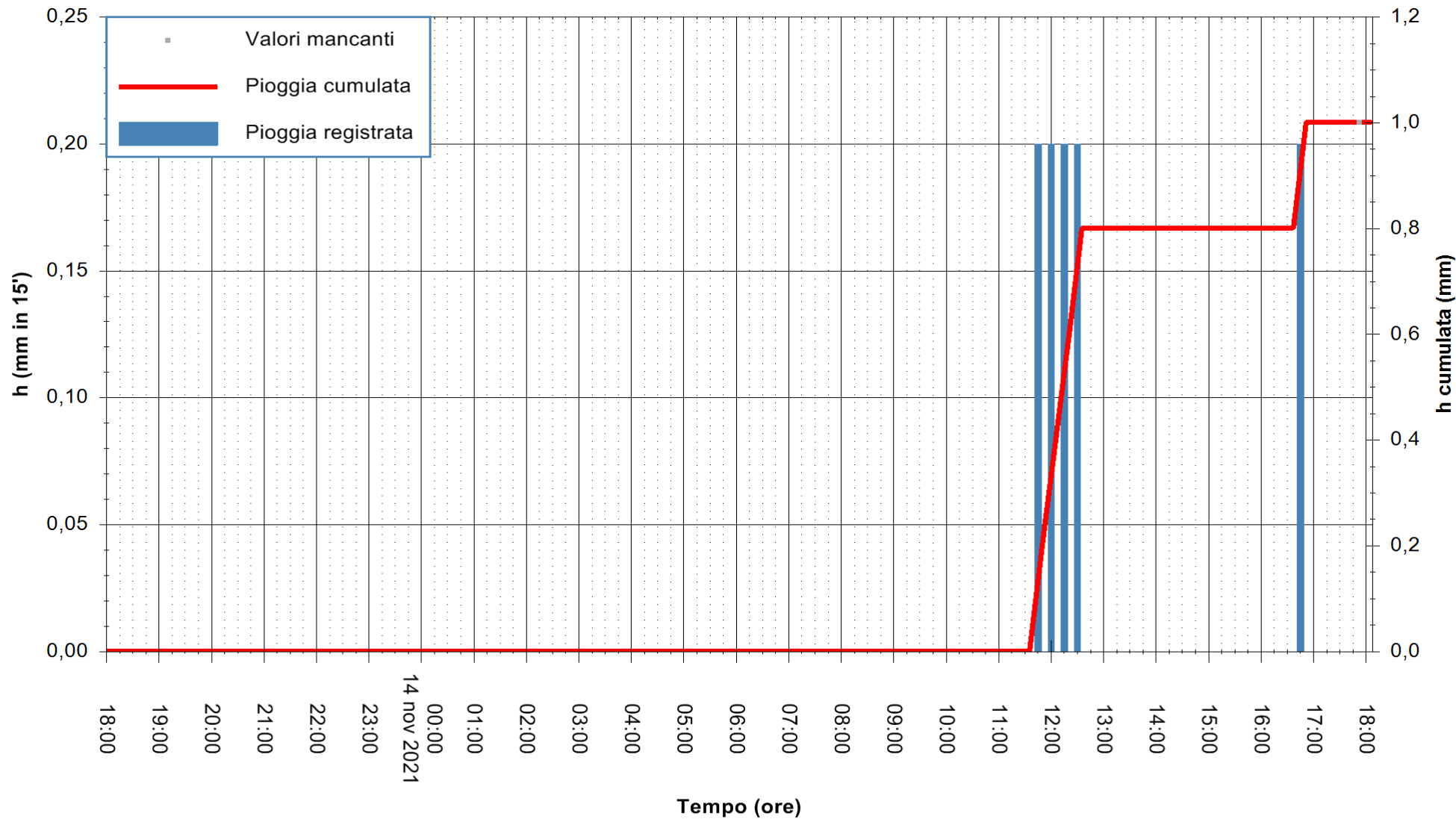

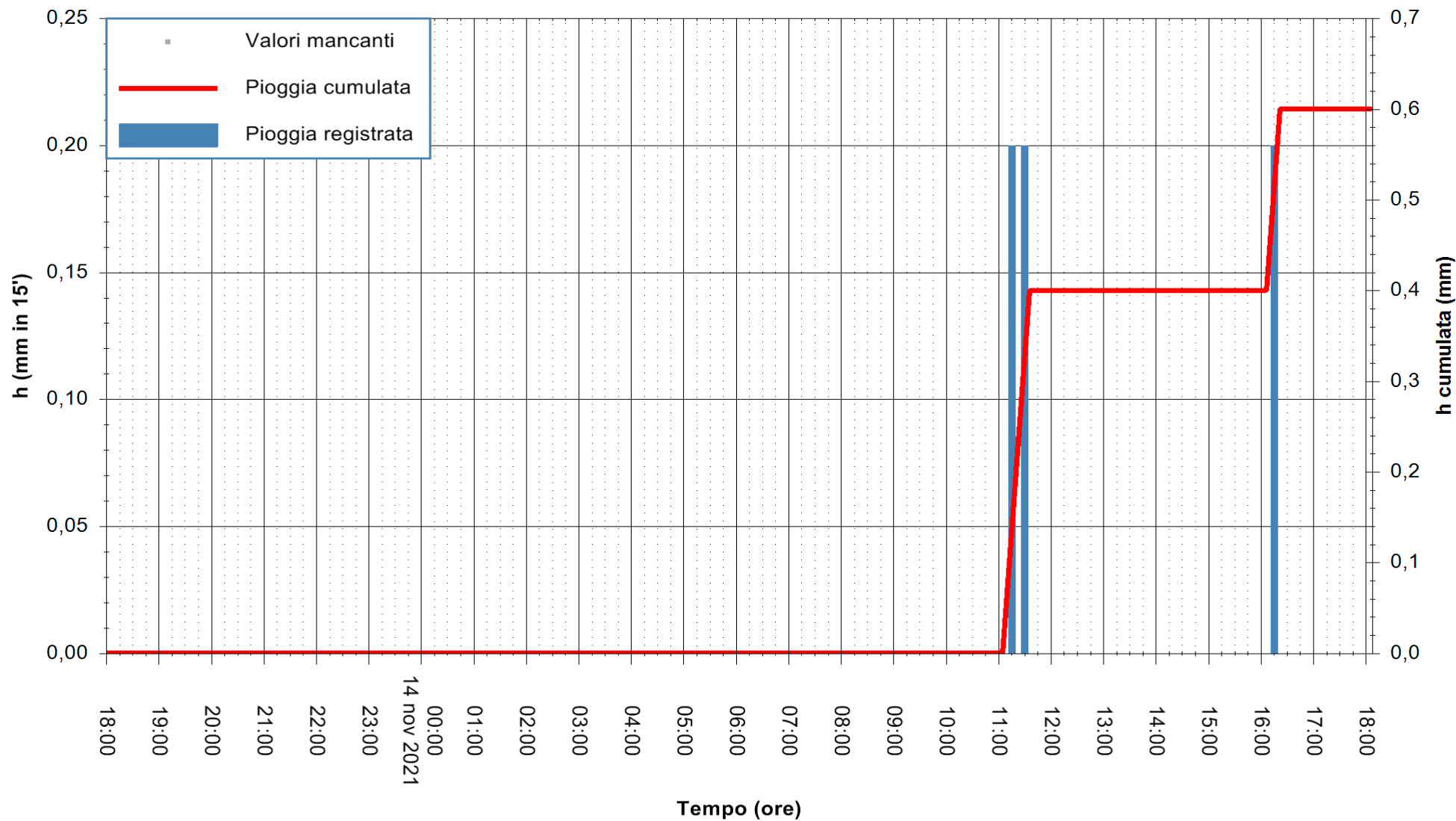

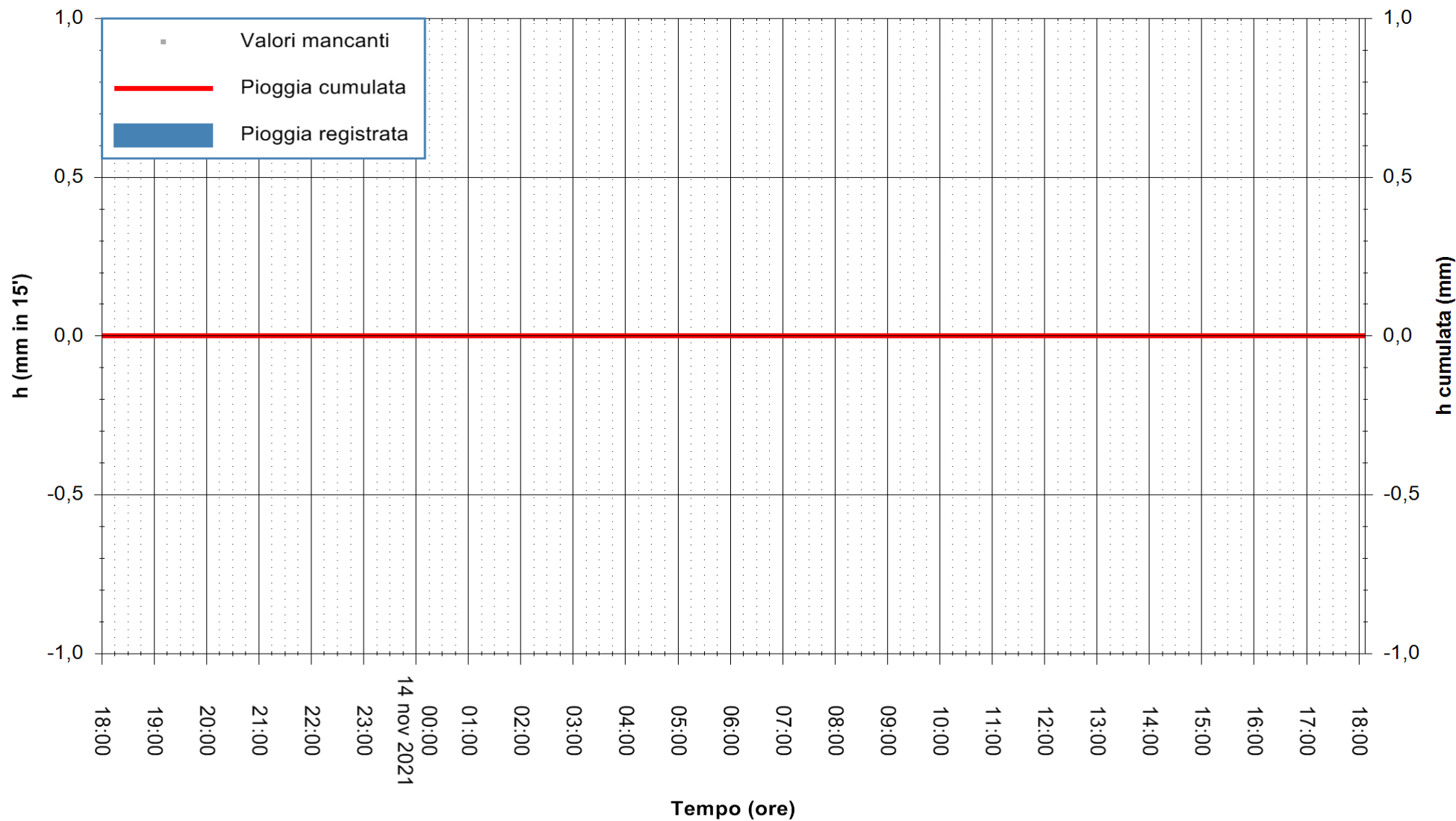

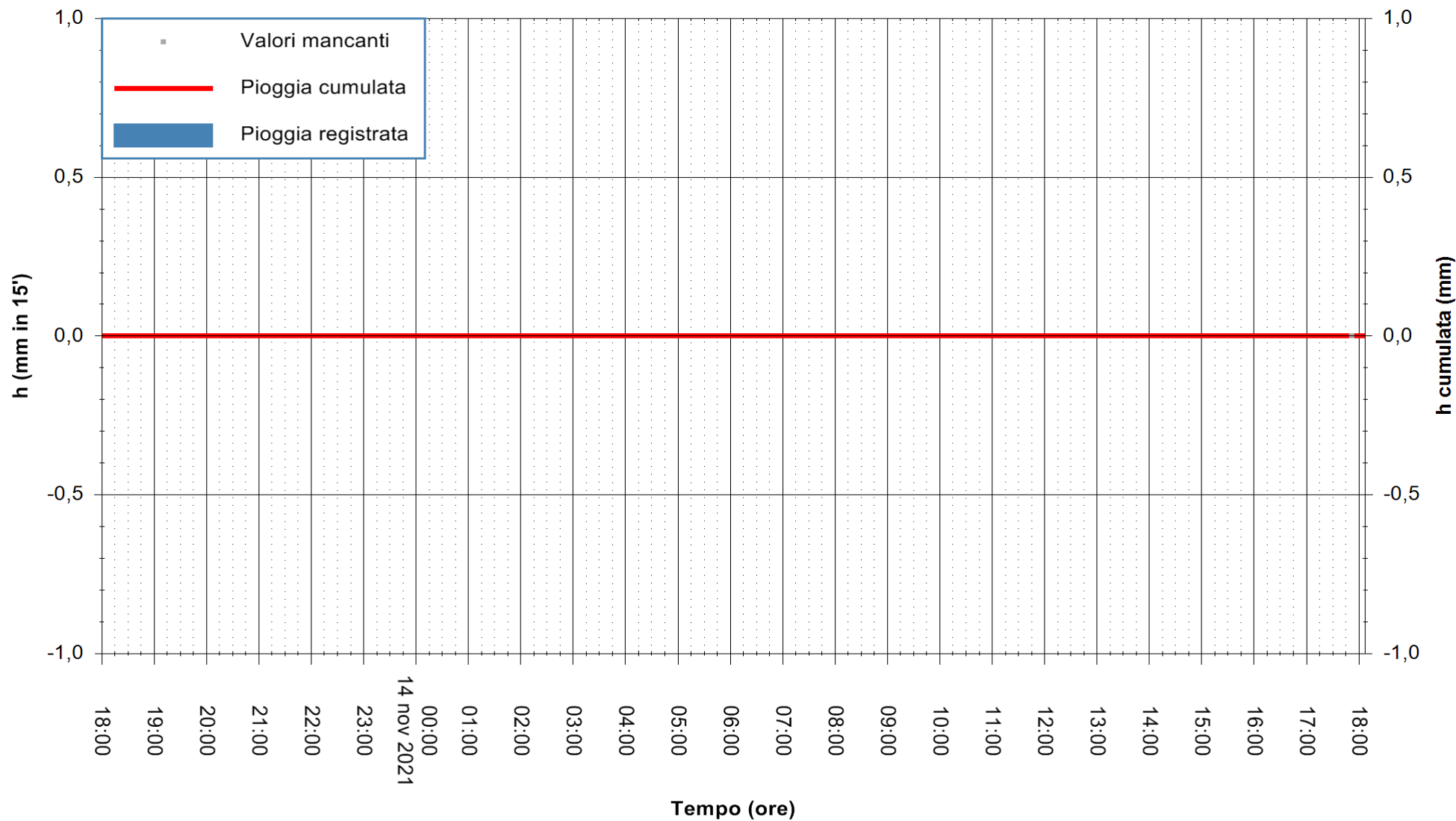

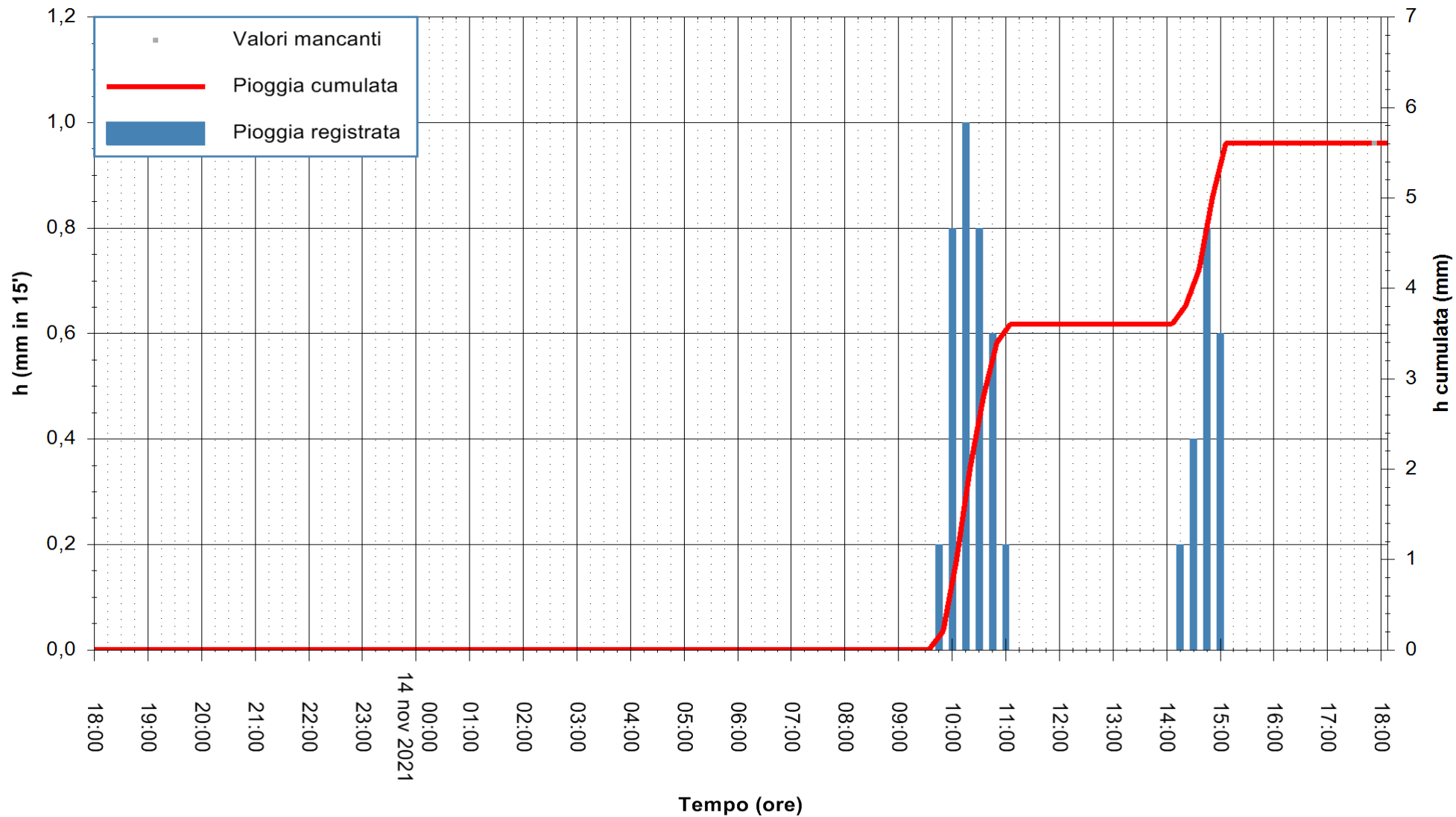

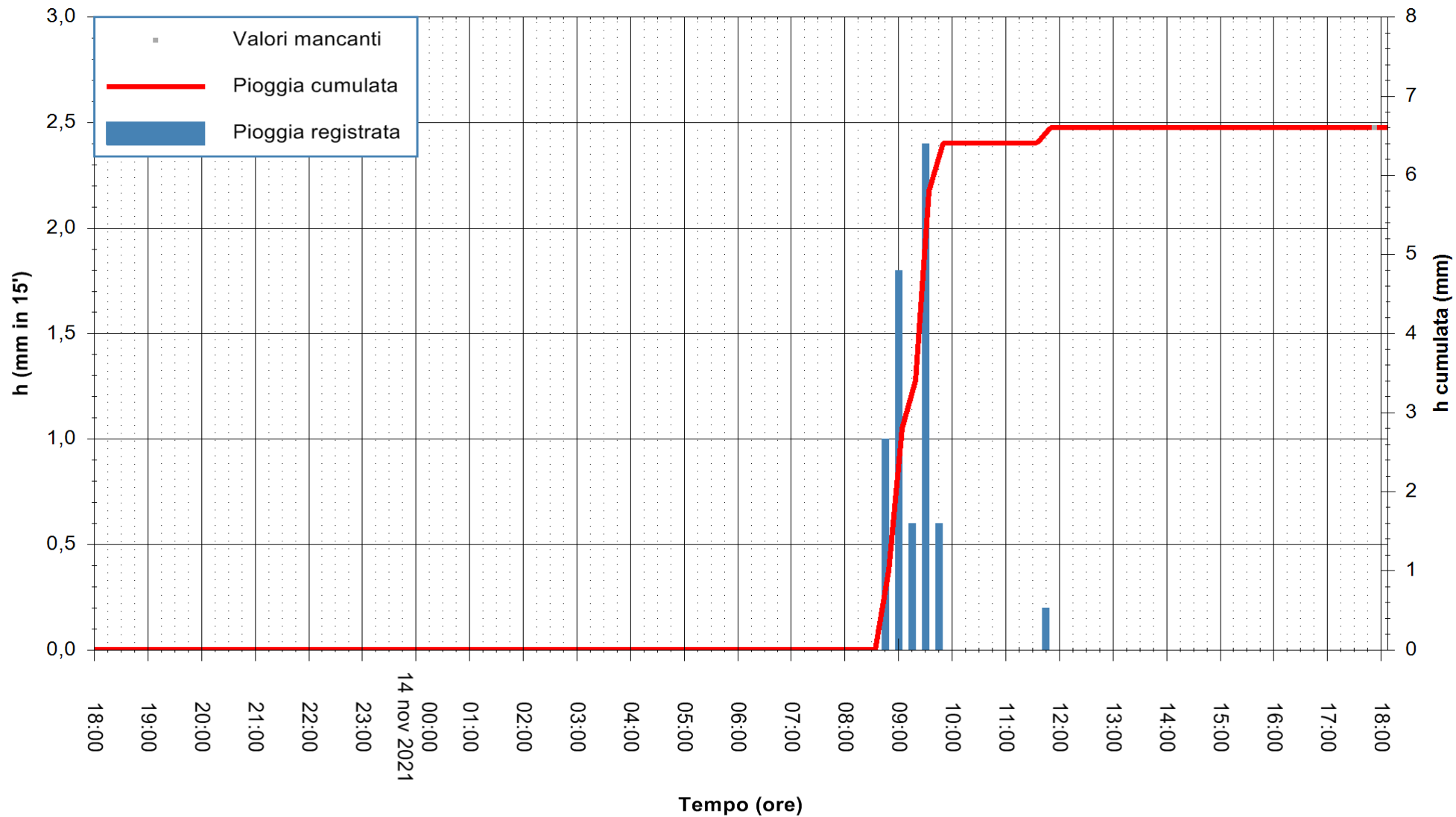

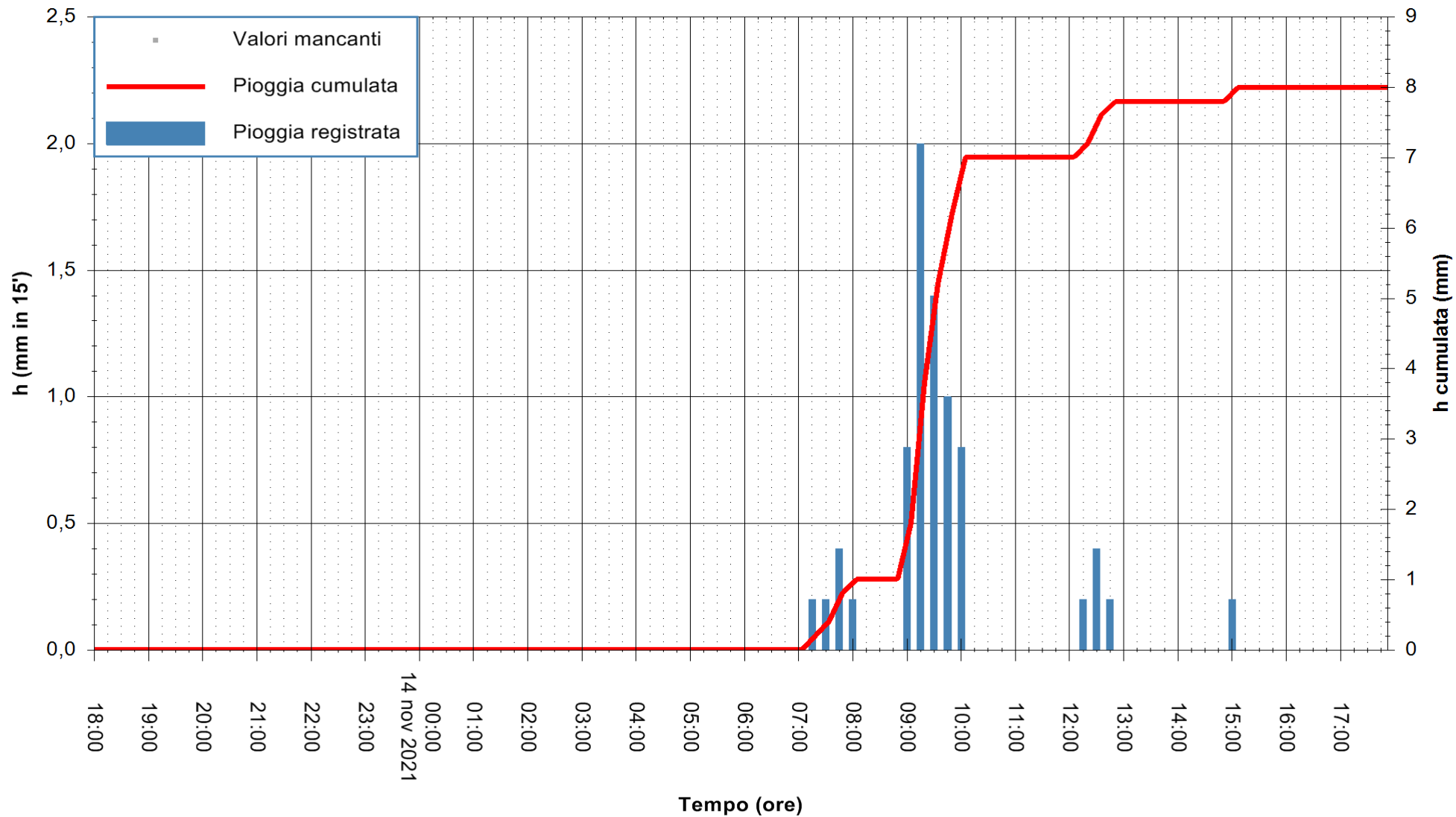

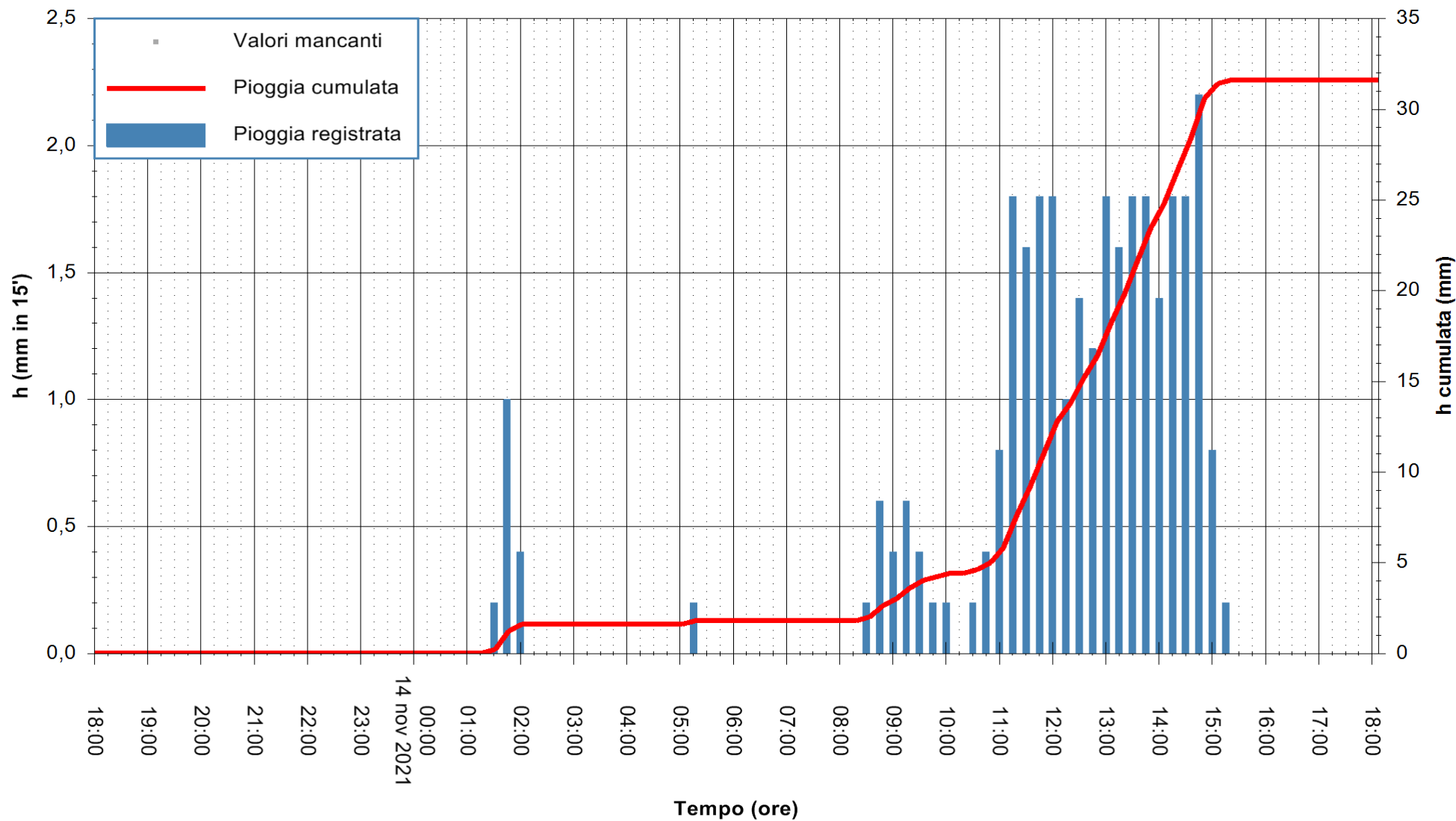

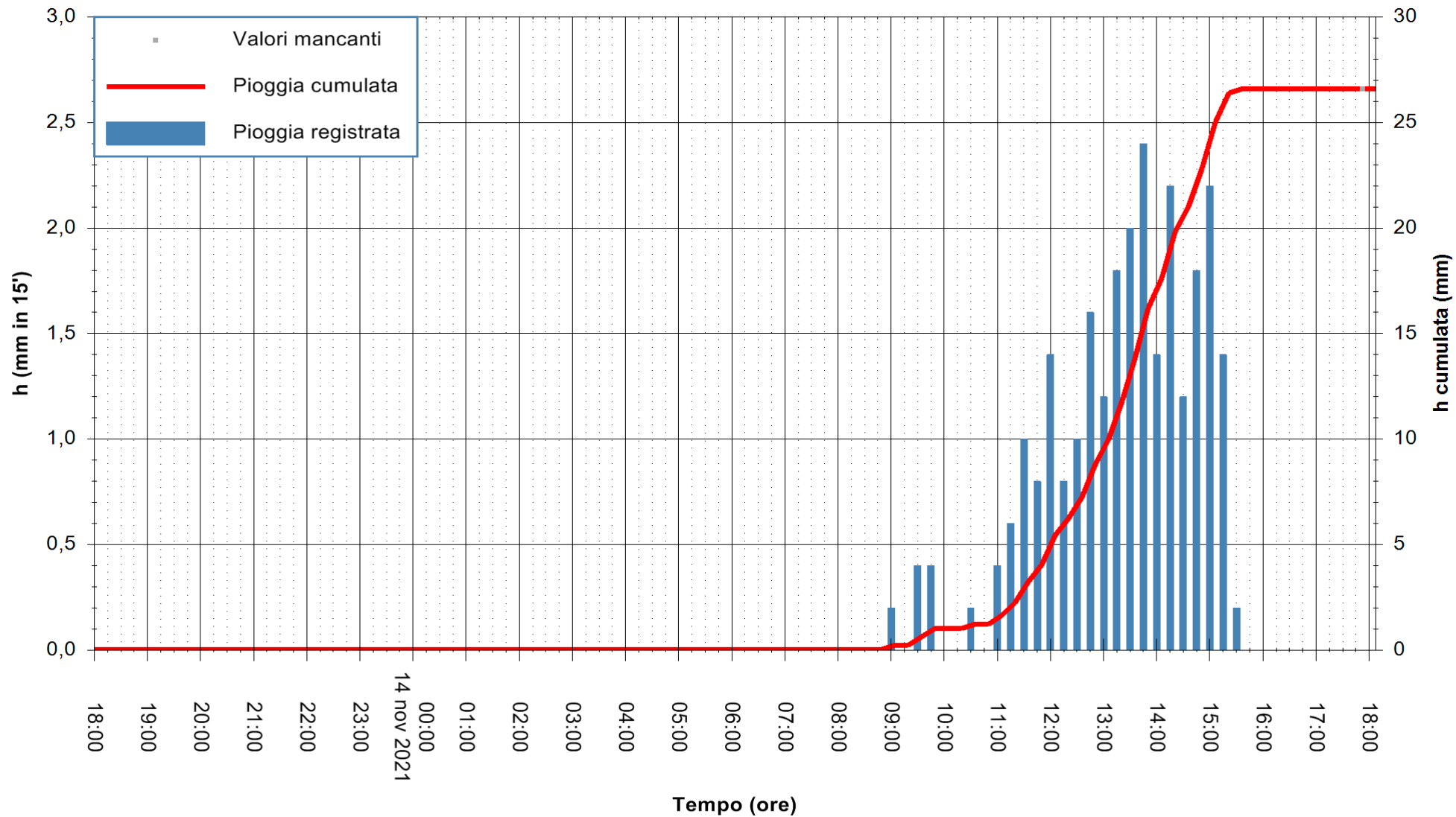

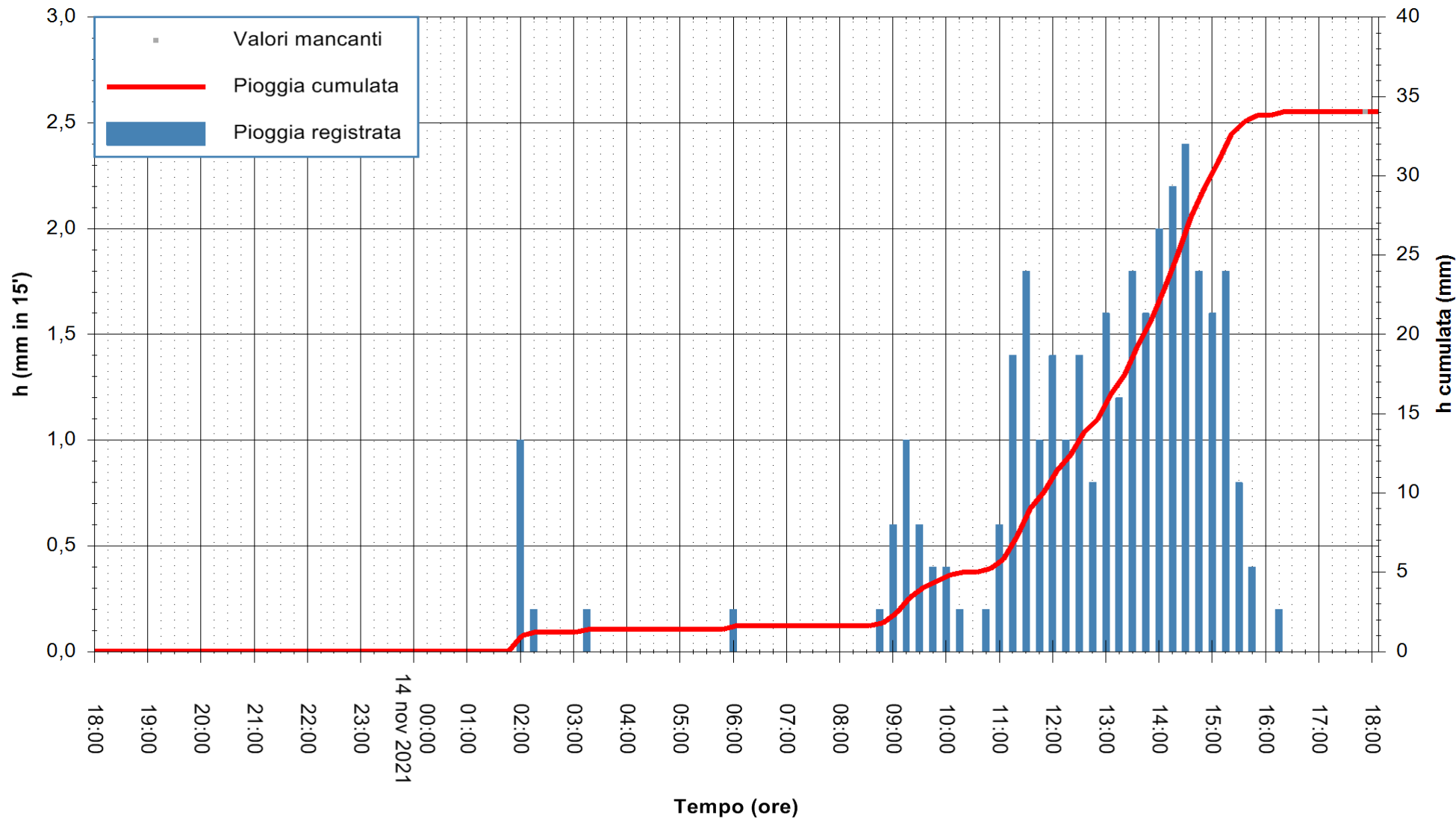

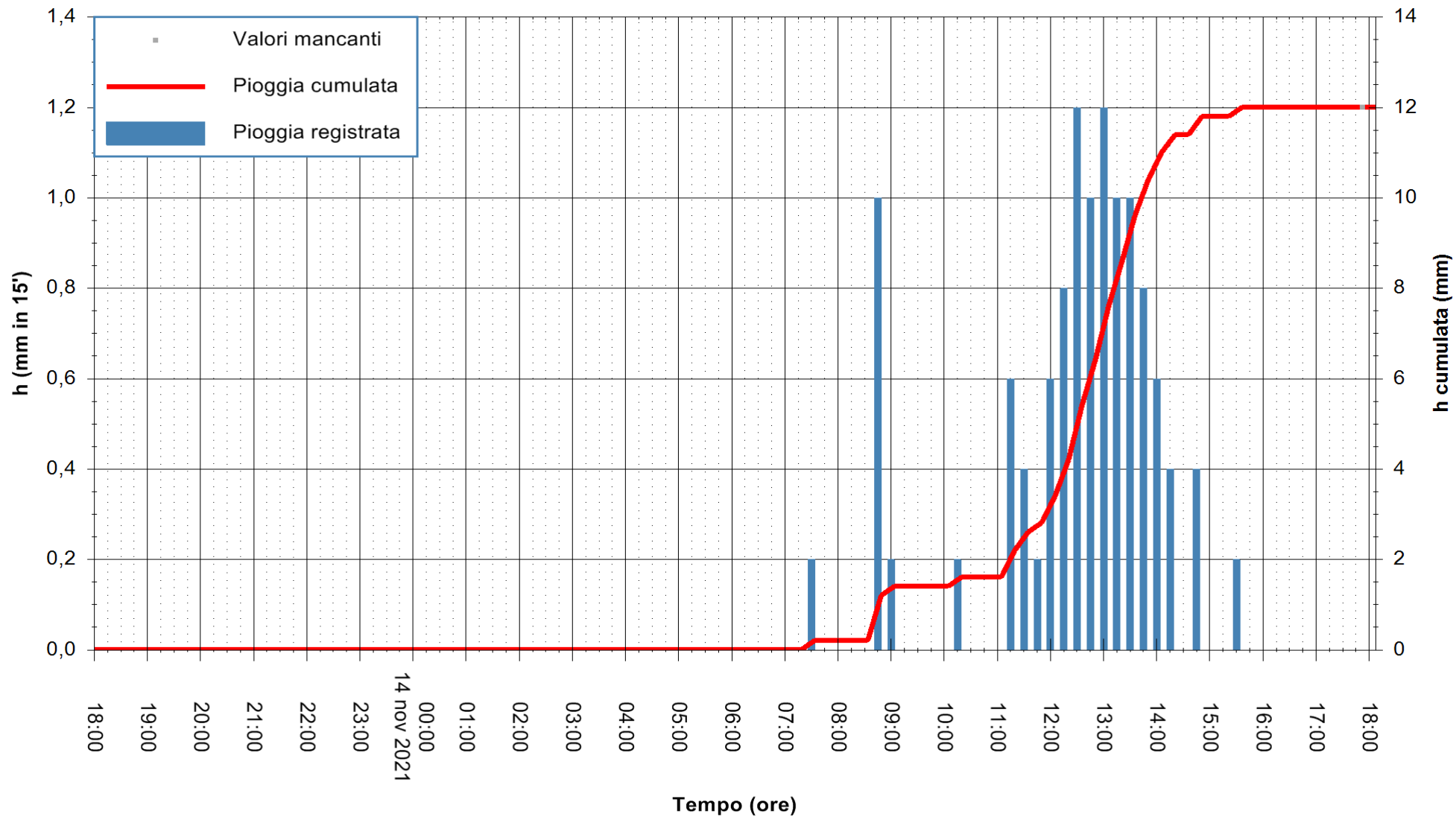

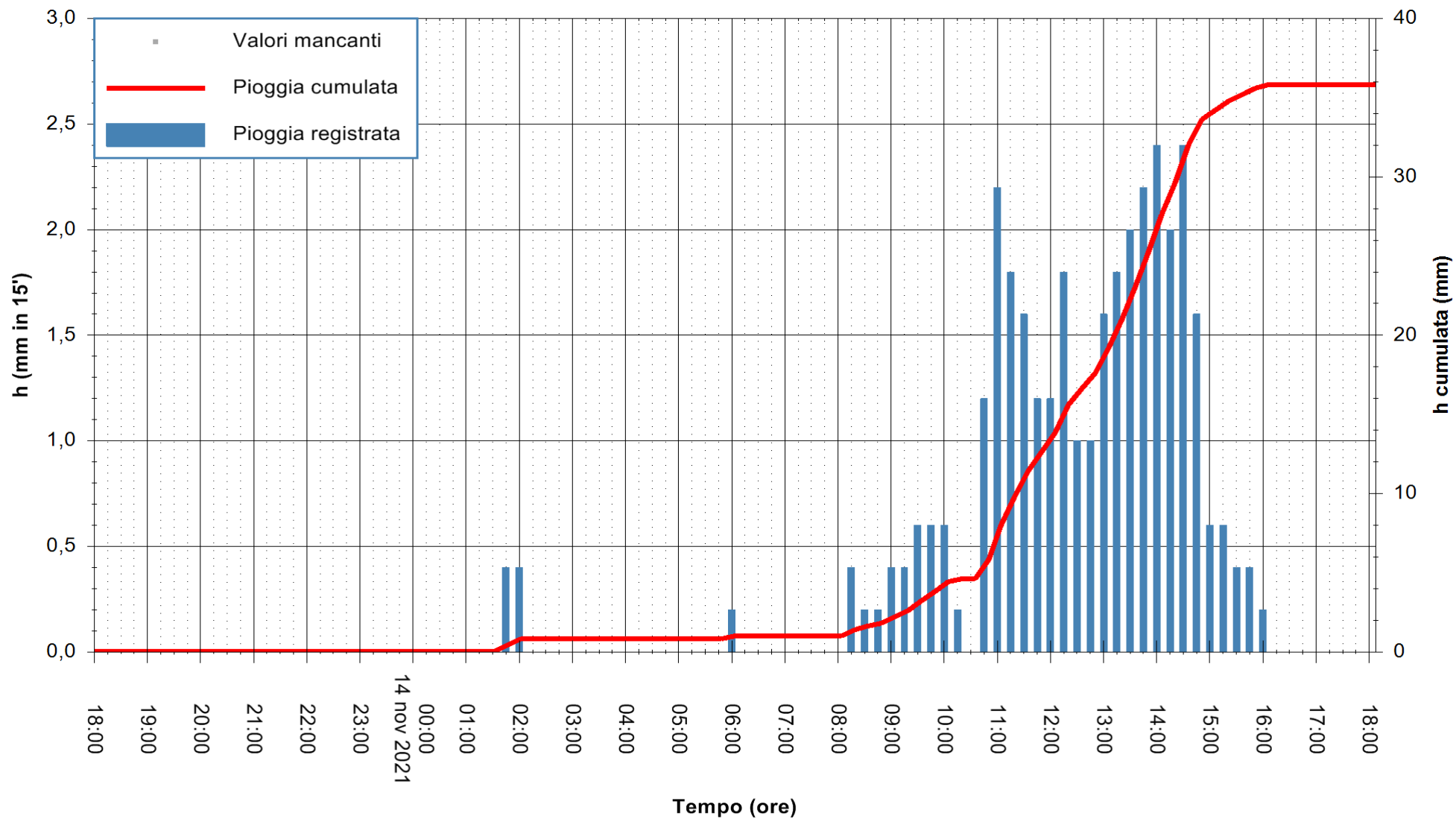

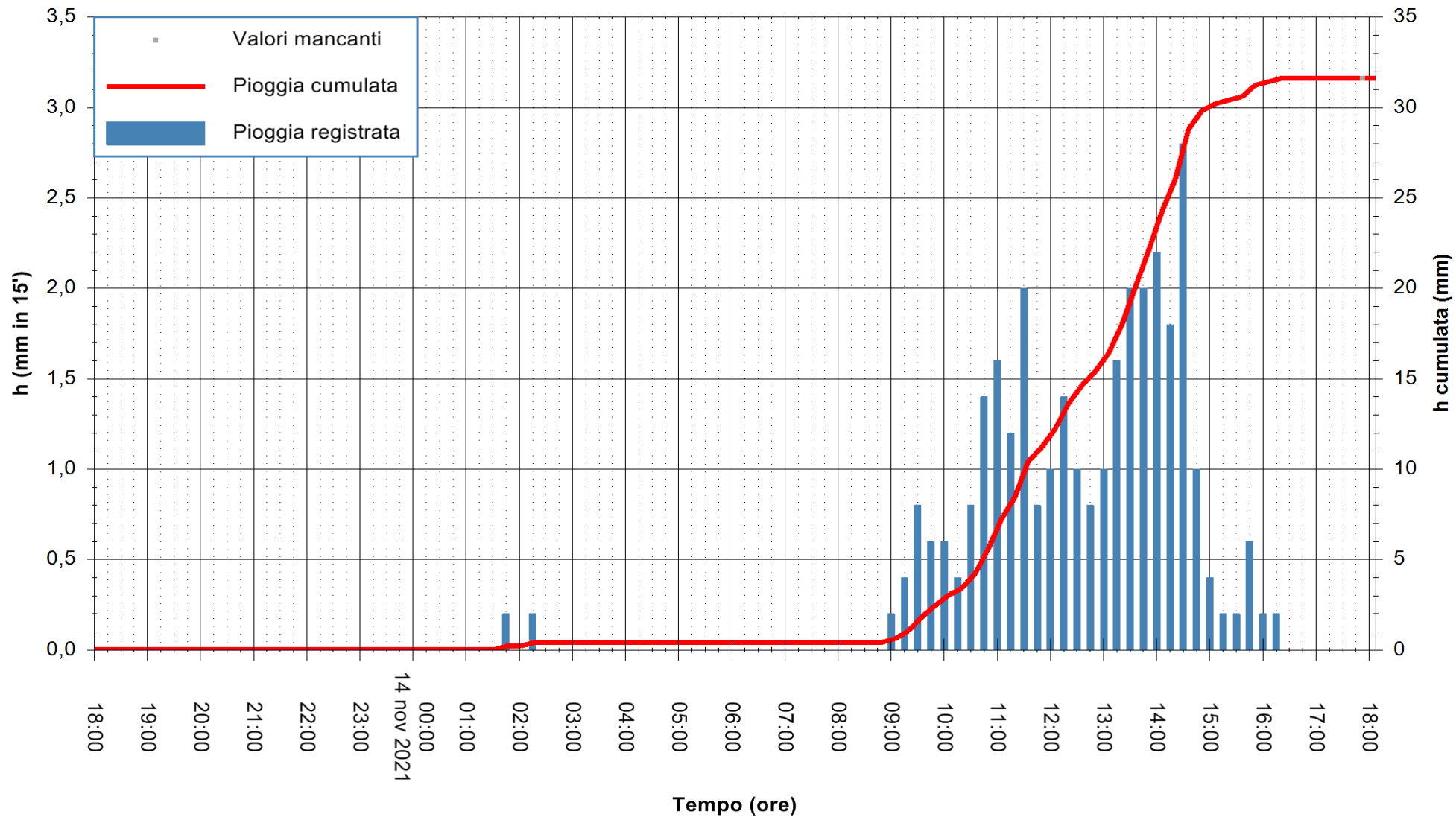

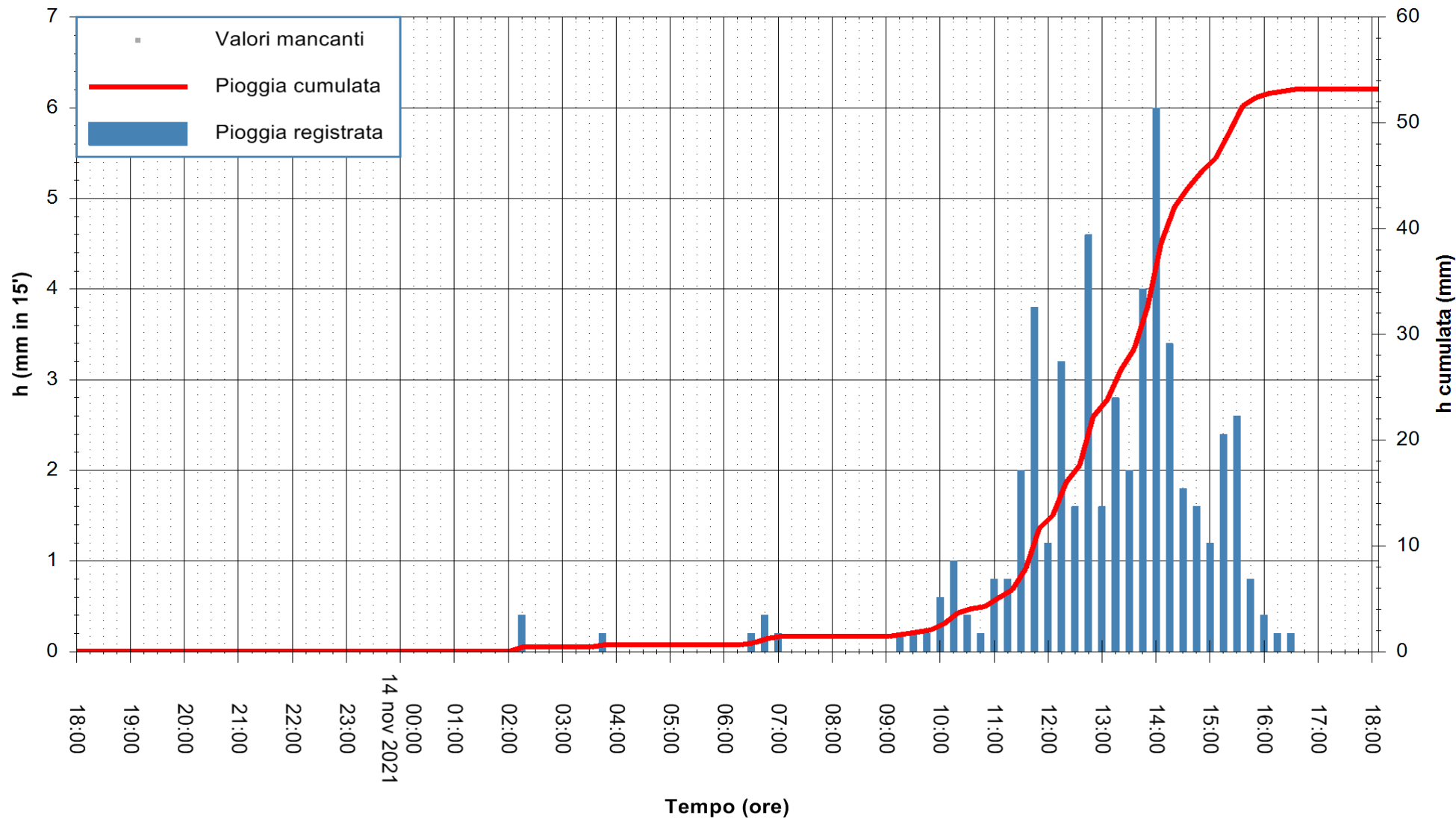

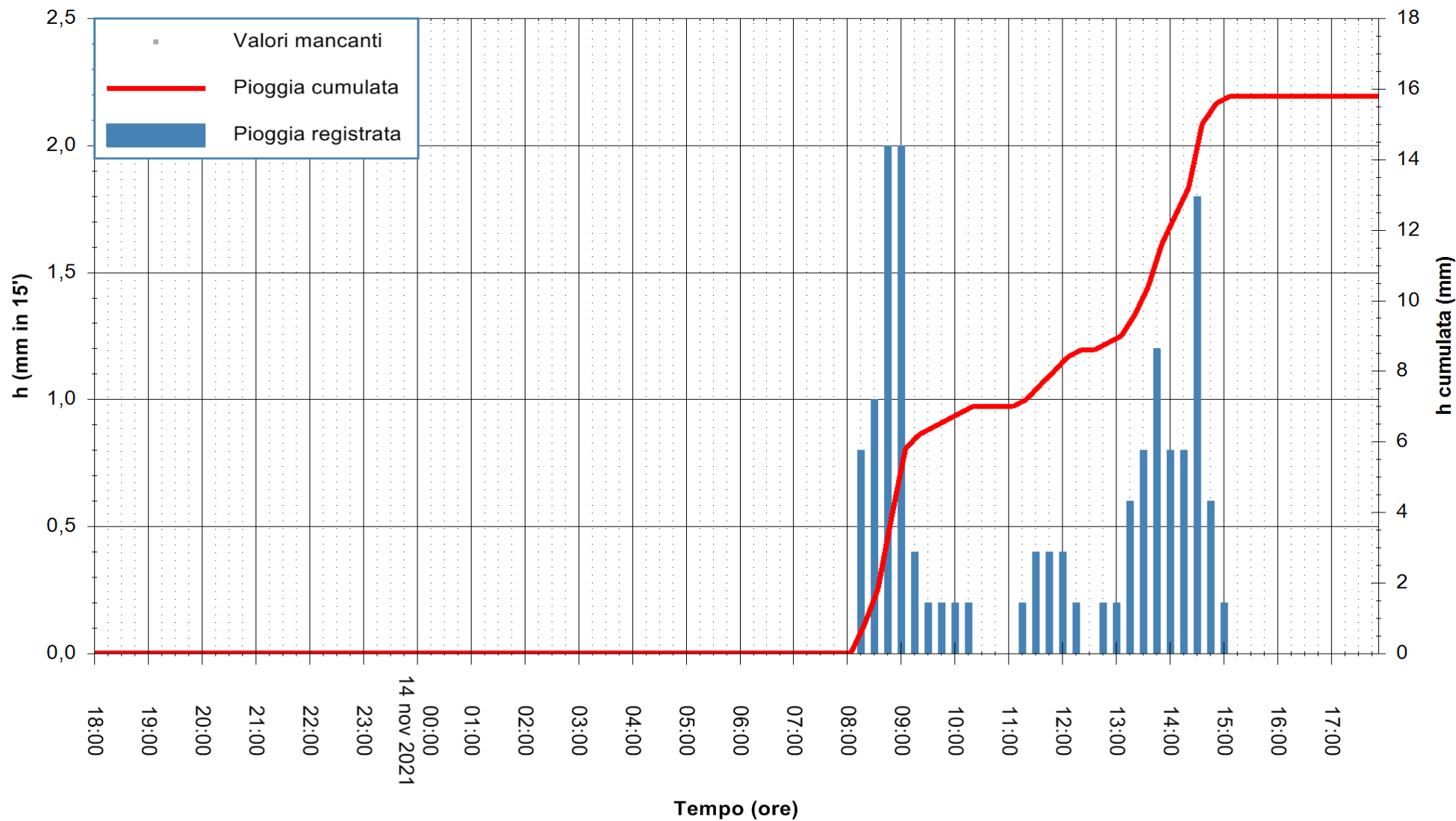

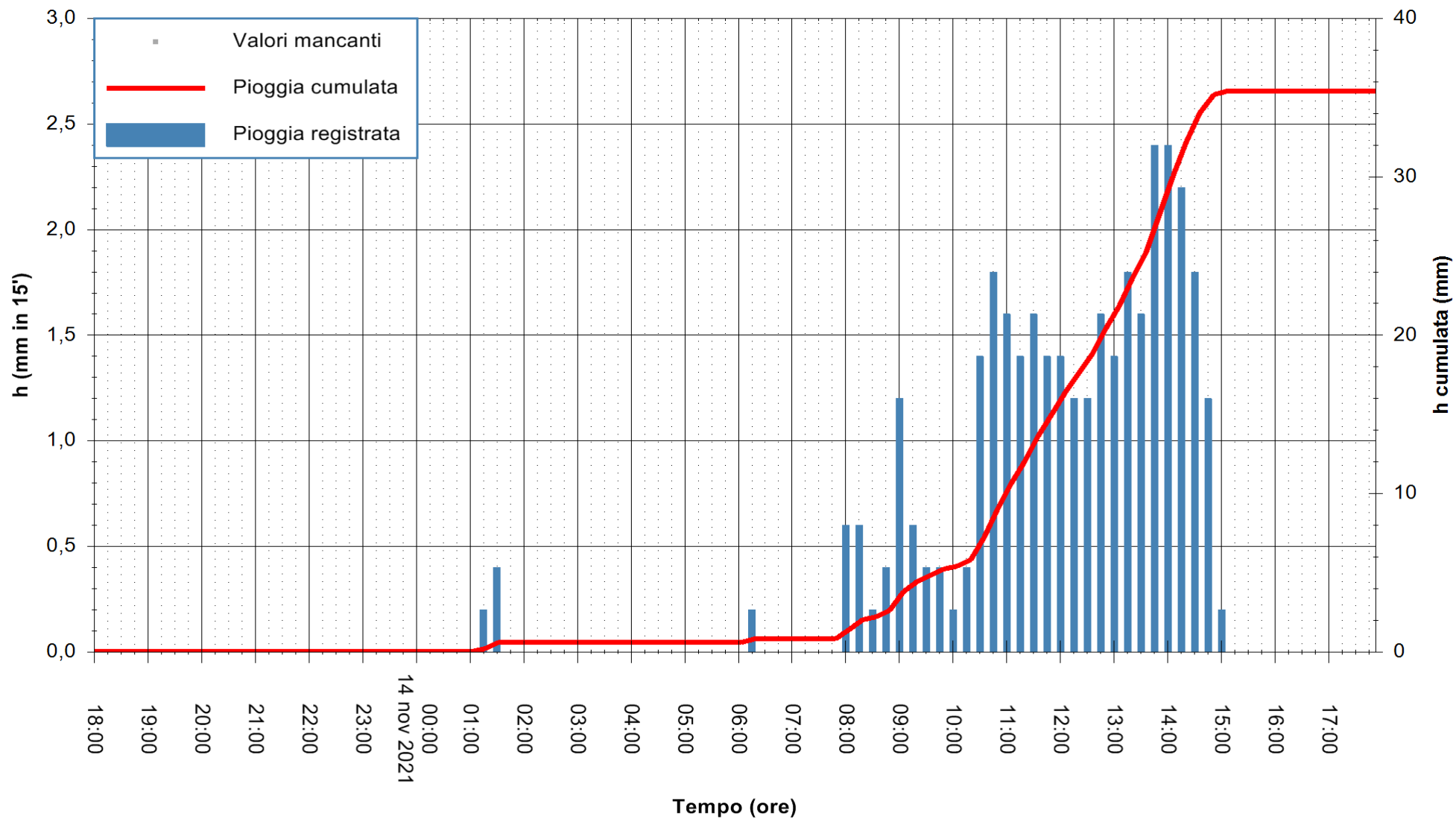

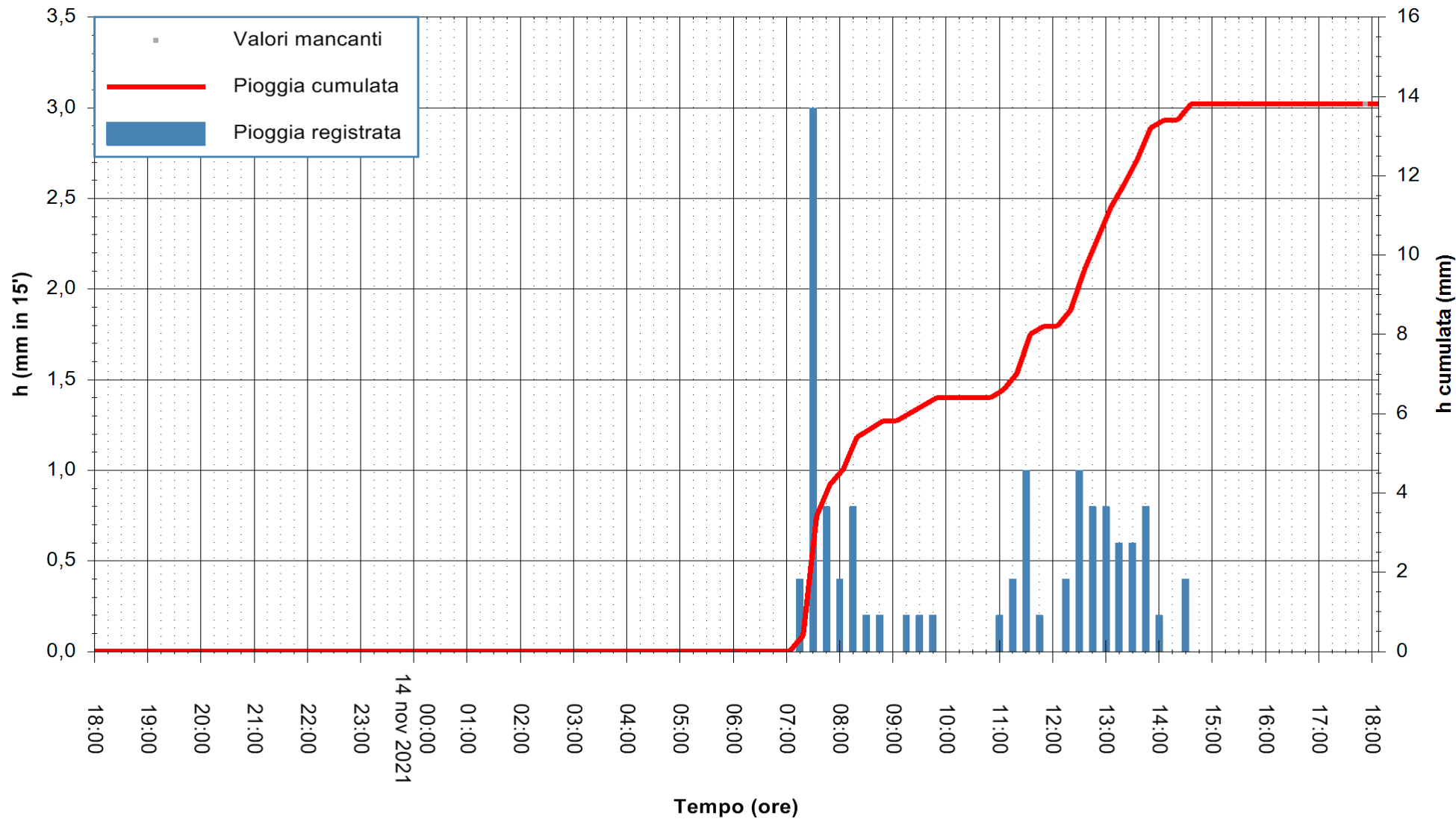

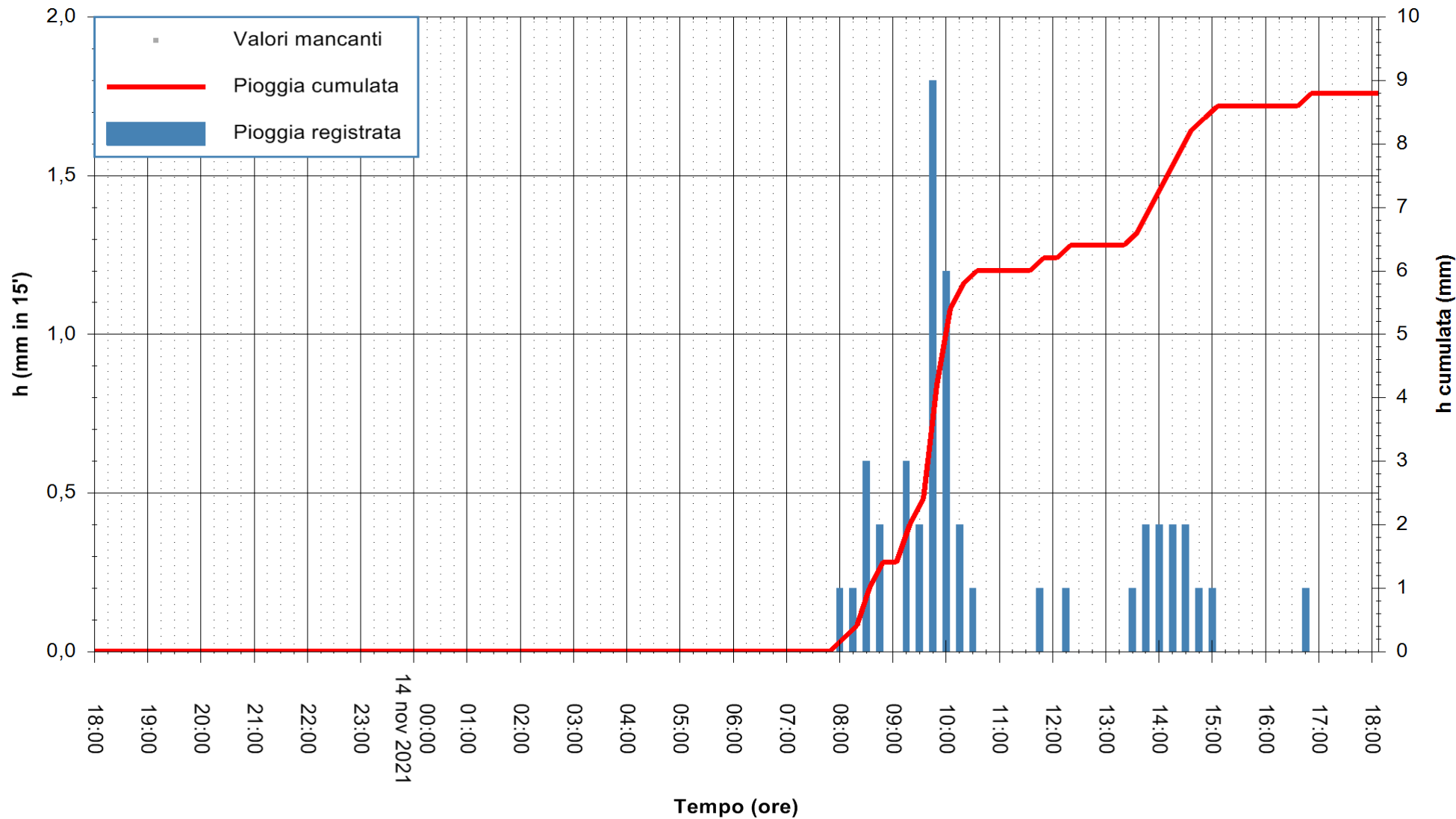

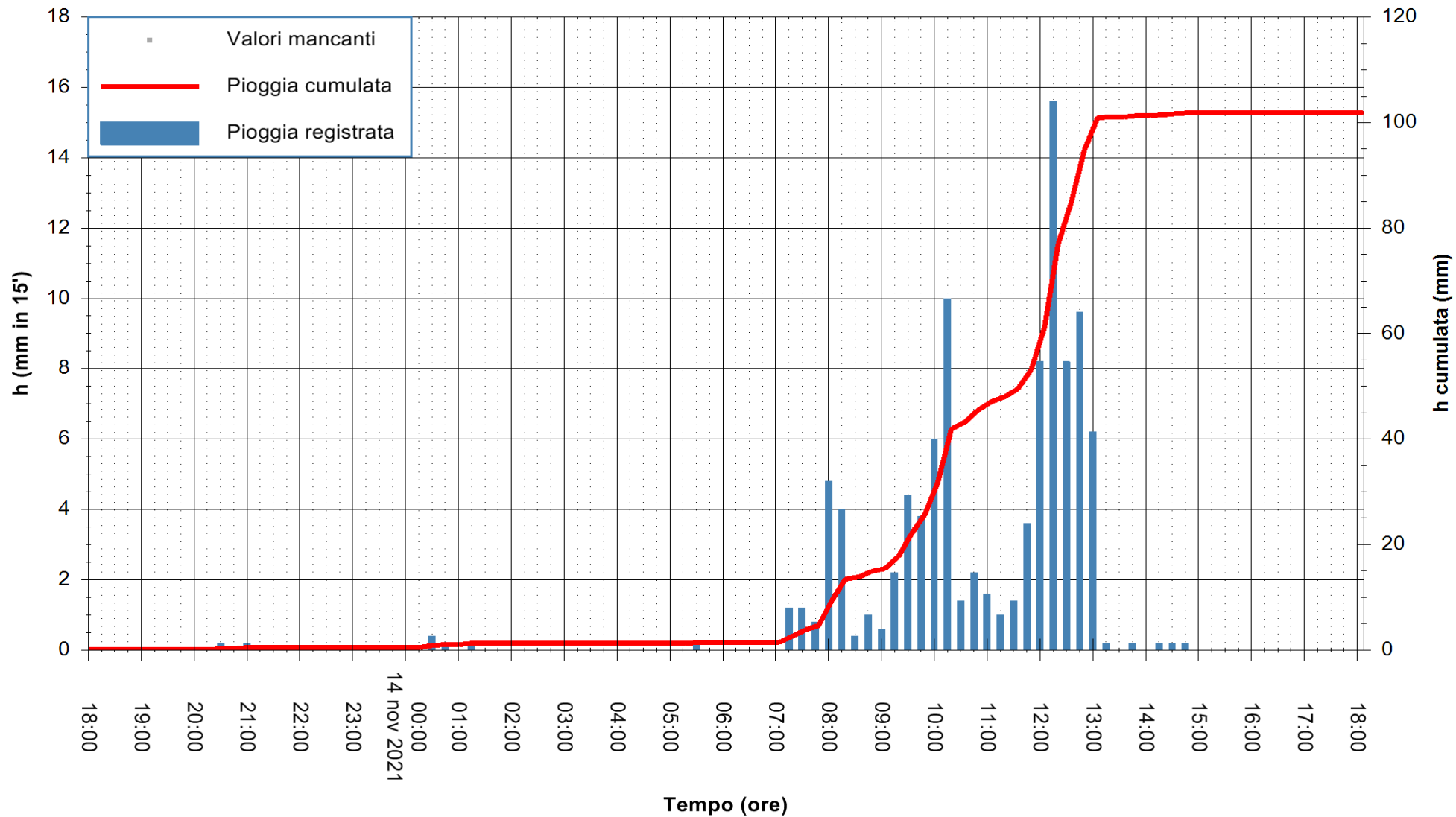

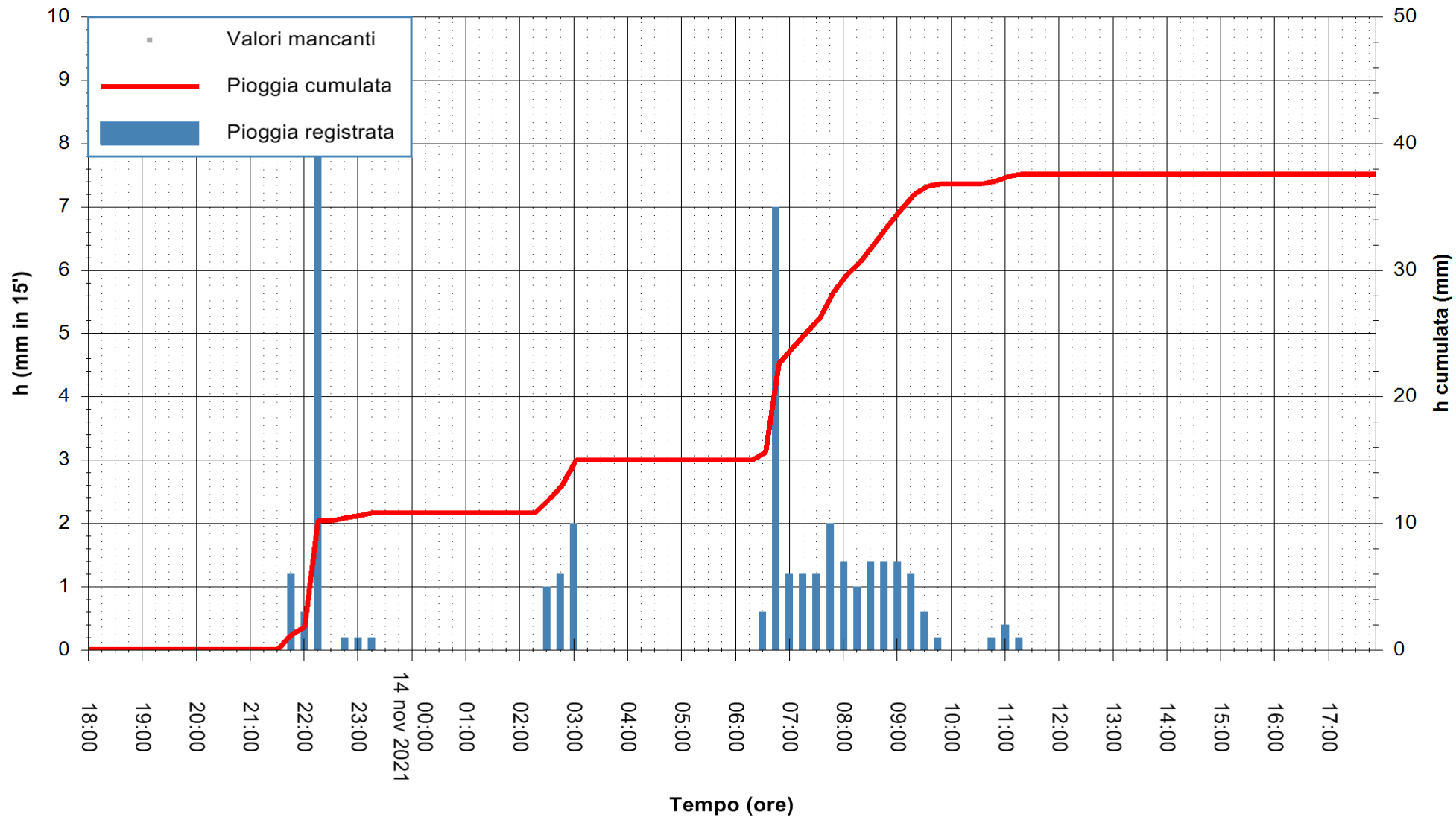

Stazione pluviometrica DIGA IS BARROCUS
Area DIGA IS BARROCUS

Pioggia registrata nelle ultime 24 ore
Estrazione dati delle ore 18:19 del 14/11/2021
Ultimo dato disponibile: 14/11/2021 alle 17:45



ARPAS
F.to il Dirigente Responsabile
Dott. Giuseppe Bianco

REGIONE AUTÒNOMA DE SARDIGNA
REGIONE AUTONOMA DELLA SARDEGNA

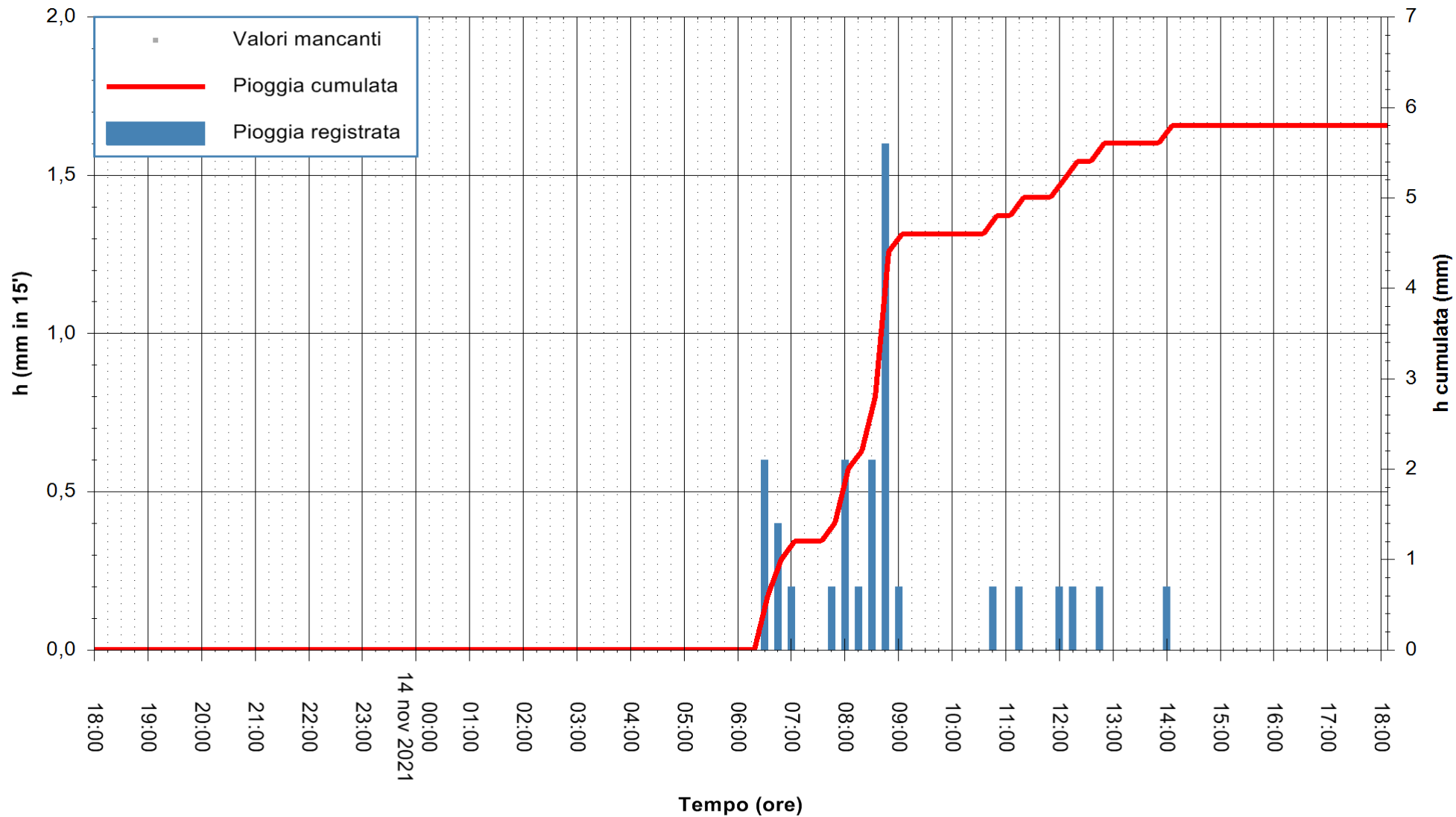

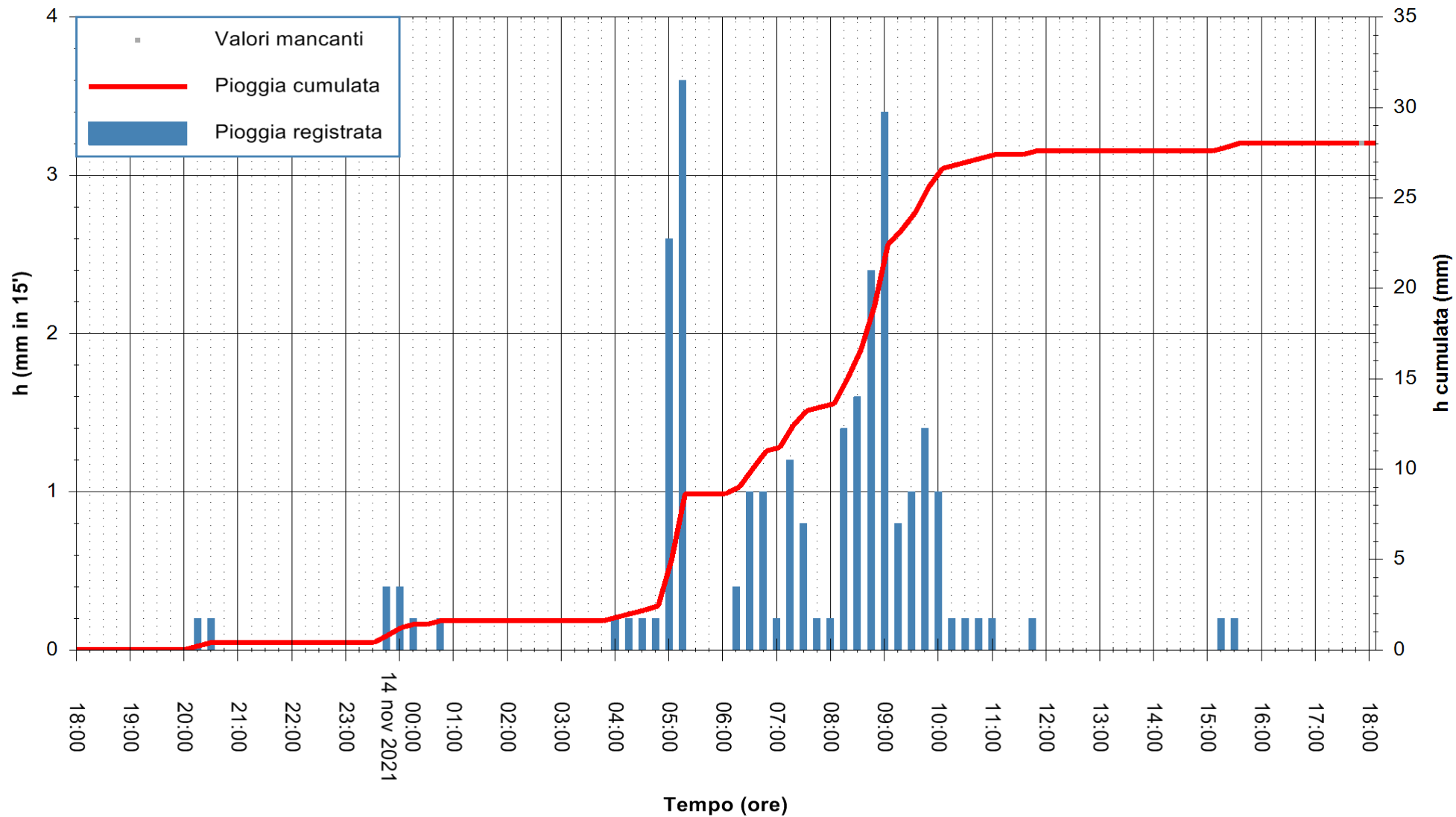

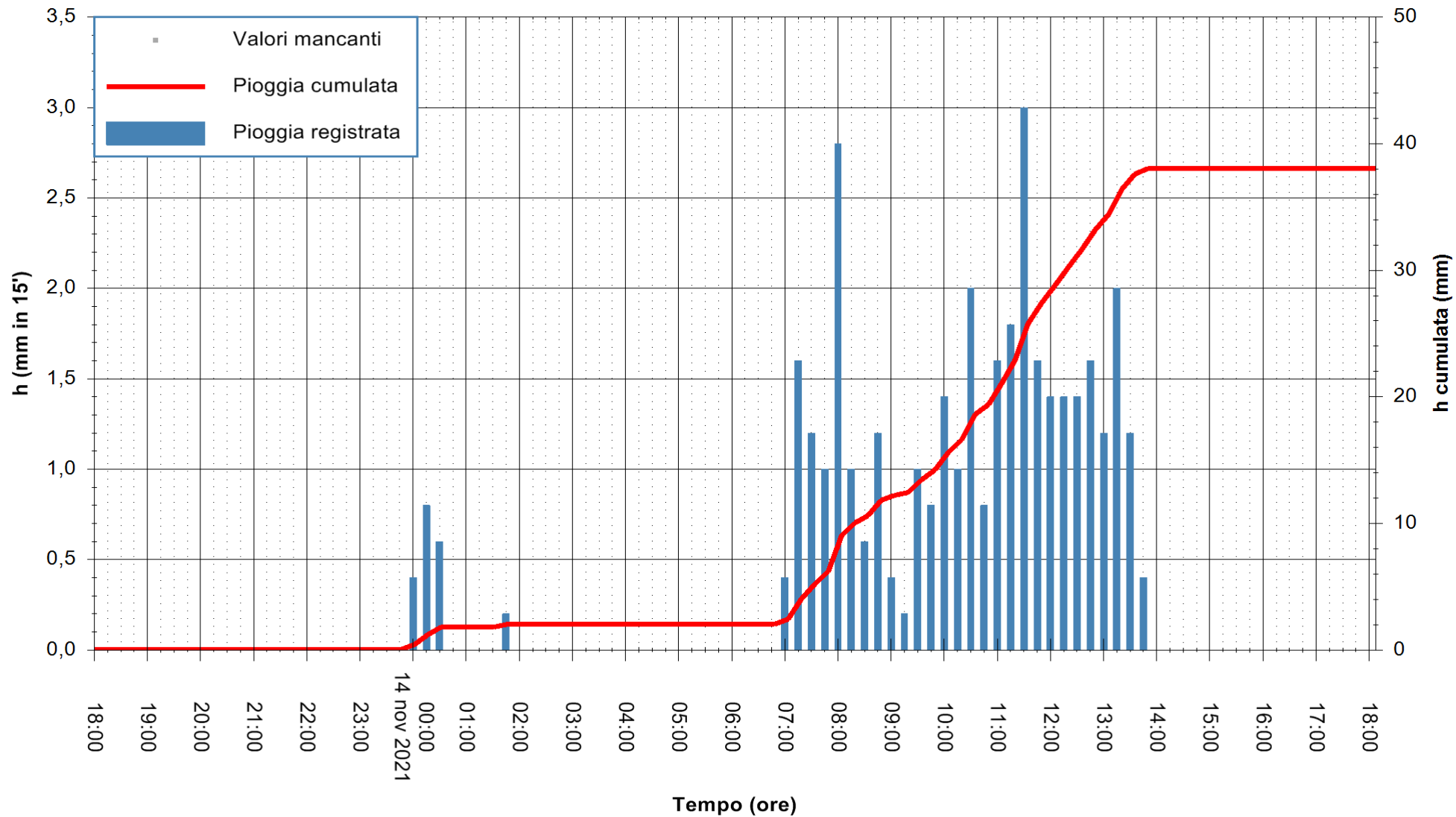

Stazione pluviometrica FLUMINI MANNU A FURTEI
Area PONTE SUL F.MANNU
Pioggia registrata nelle ultime 24 ore
Estrazione dati delle ore 18:19 del 14/11/2021
Ultimo dato disponibile: 14/11/2021 alle 18:00



ARPAS
F.to il Dirigente Responsabile
Dott. Giuseppe Bianco

REGIONE AUTONOMA DE SARDIGNA
REGIONE AUTONOMA DELLA SARDEGNA

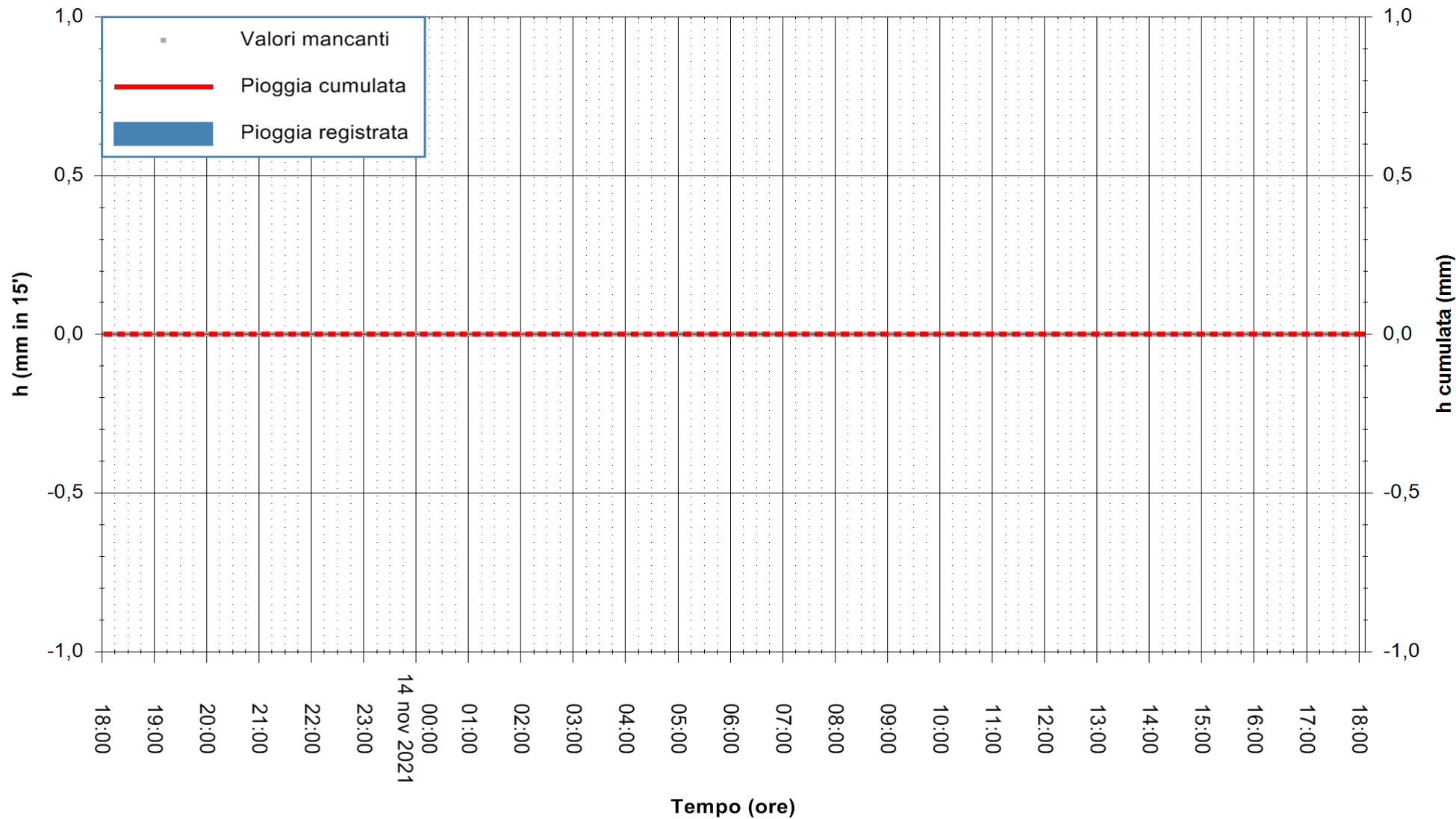

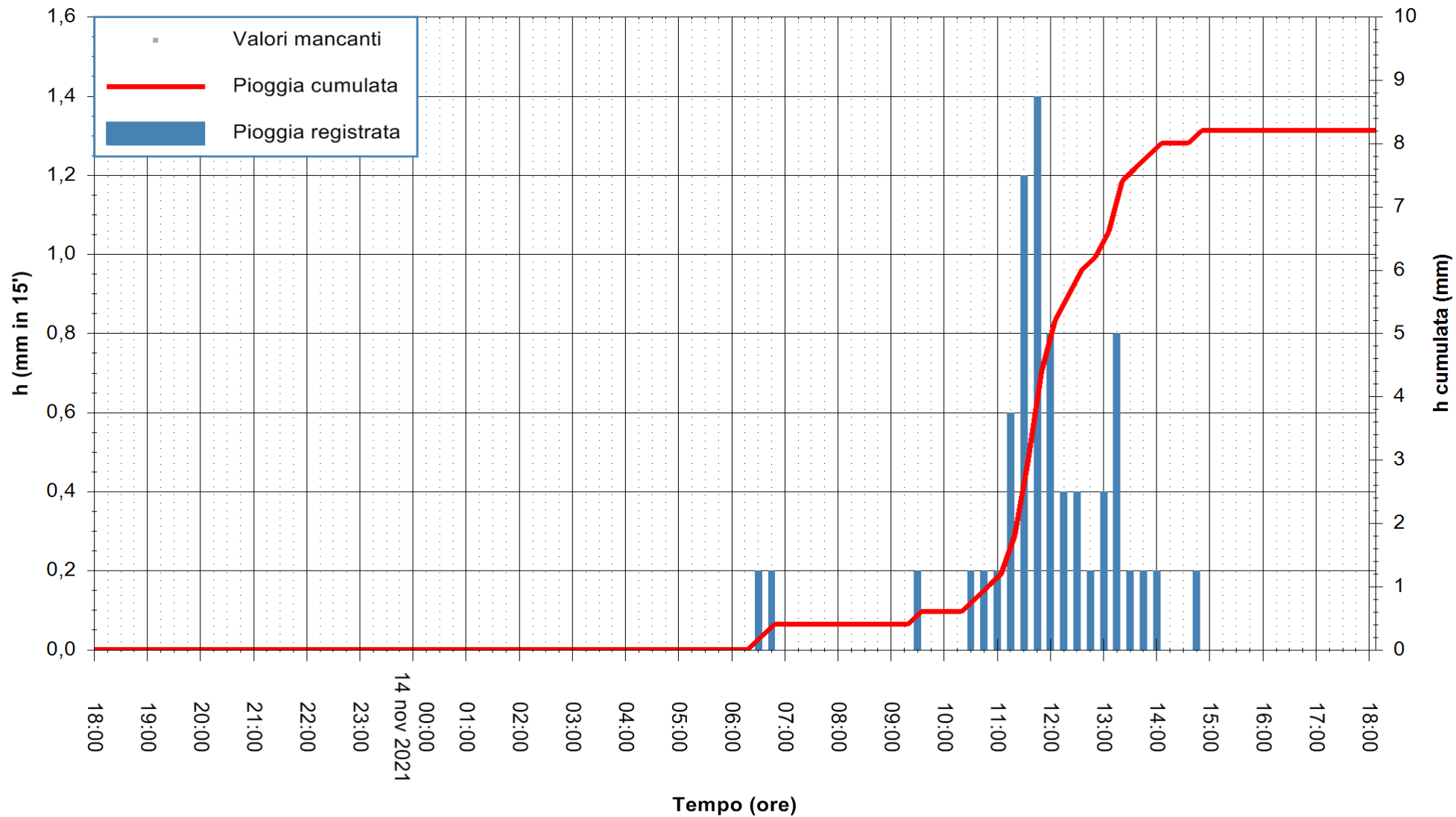

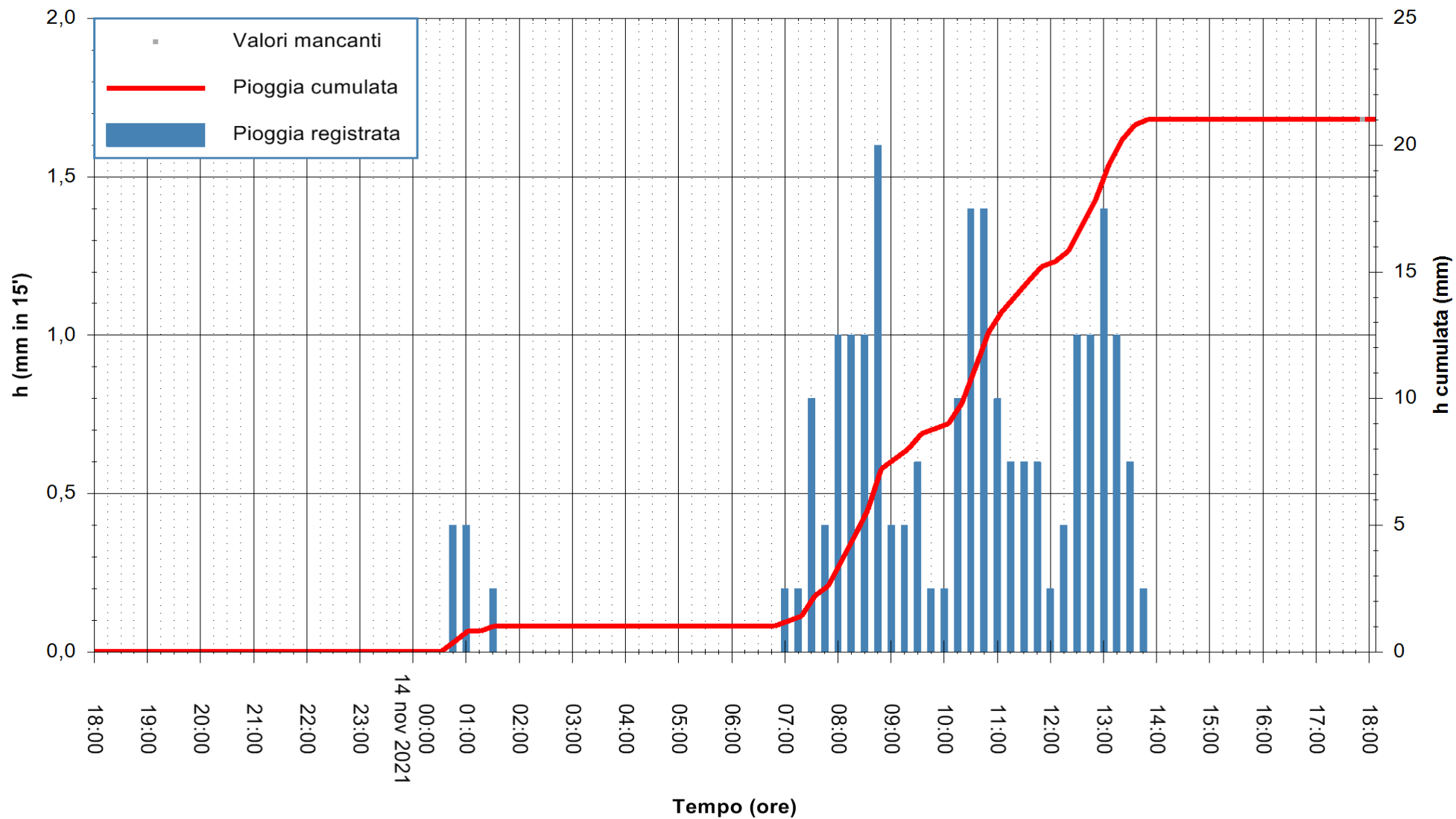

Stazione pluviometrica SANLURI STROVINA
Area LA STROVINA

Pioggia registrata nelle ultime 24 ore
Estrazione dati delle ore 18:19 del 14/11/2021
Ultimo dato disponibile: 14/11/2021 alle 17:45



ARPAS
F.to il Dirigente Responsabile
Dott. Giuseppe Bianco

REGIONE AUTÒNOMA DE SARDIGNA
REGIONE AUTONOMA DELLA SARDEGNA

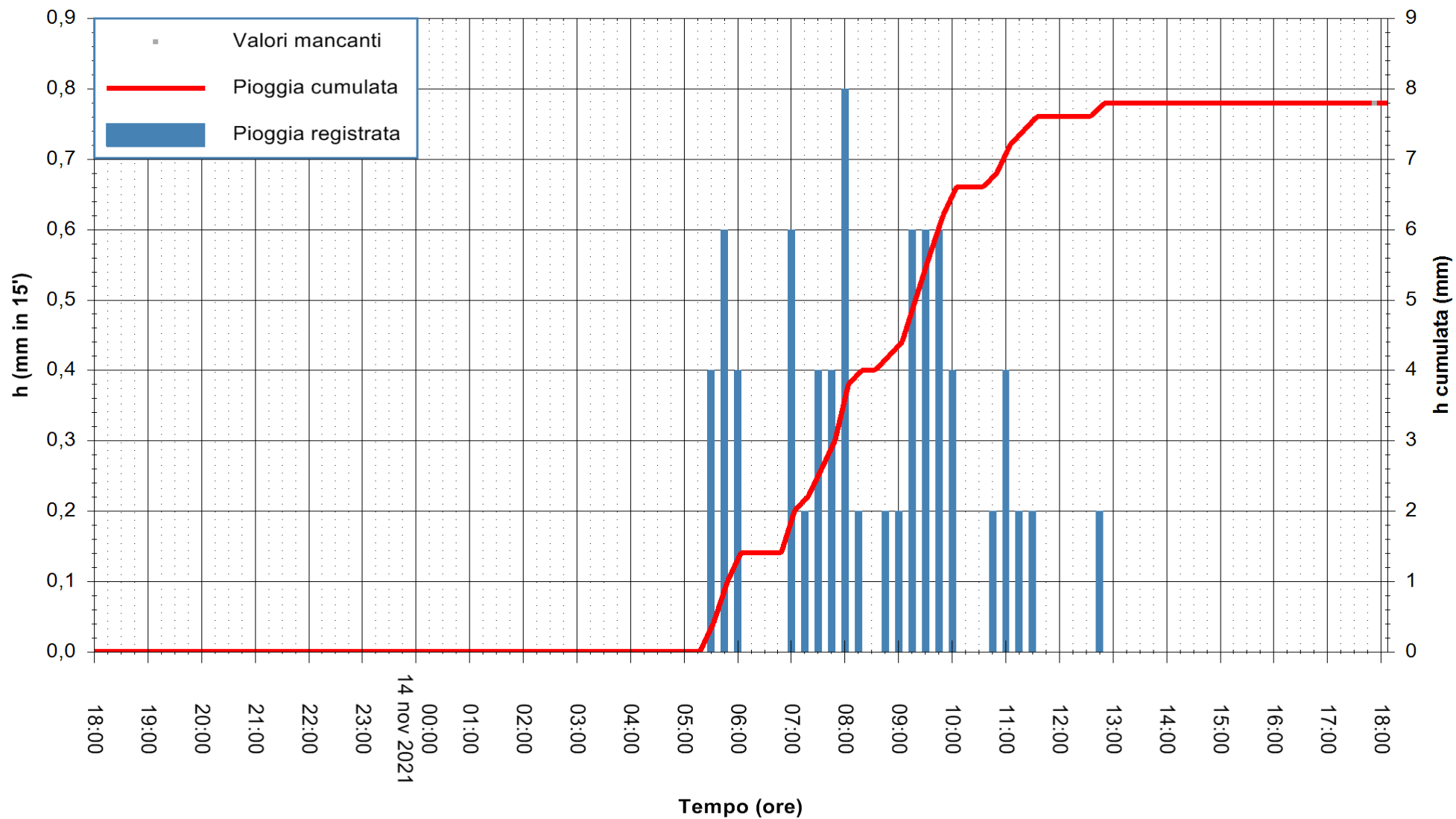

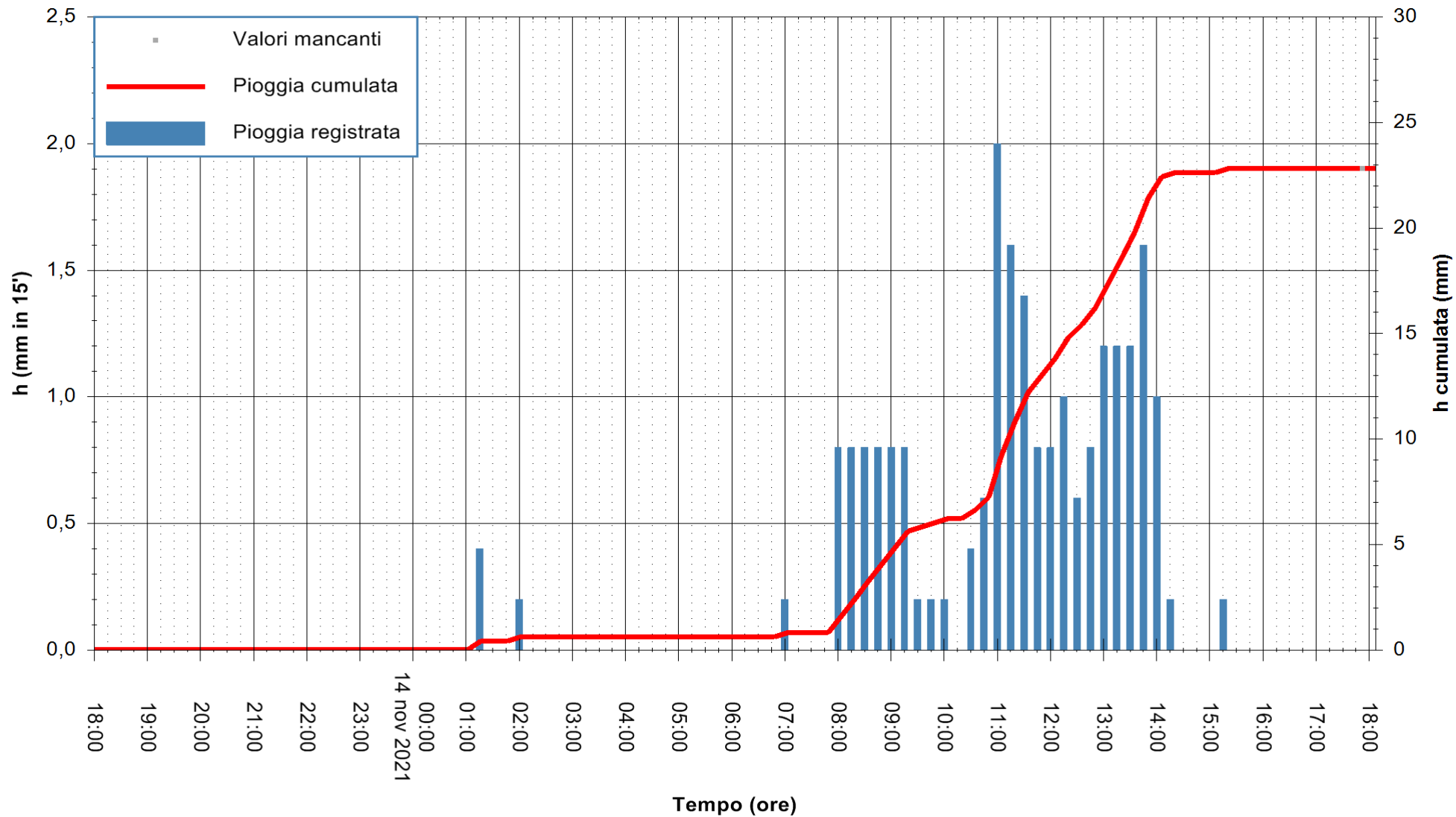

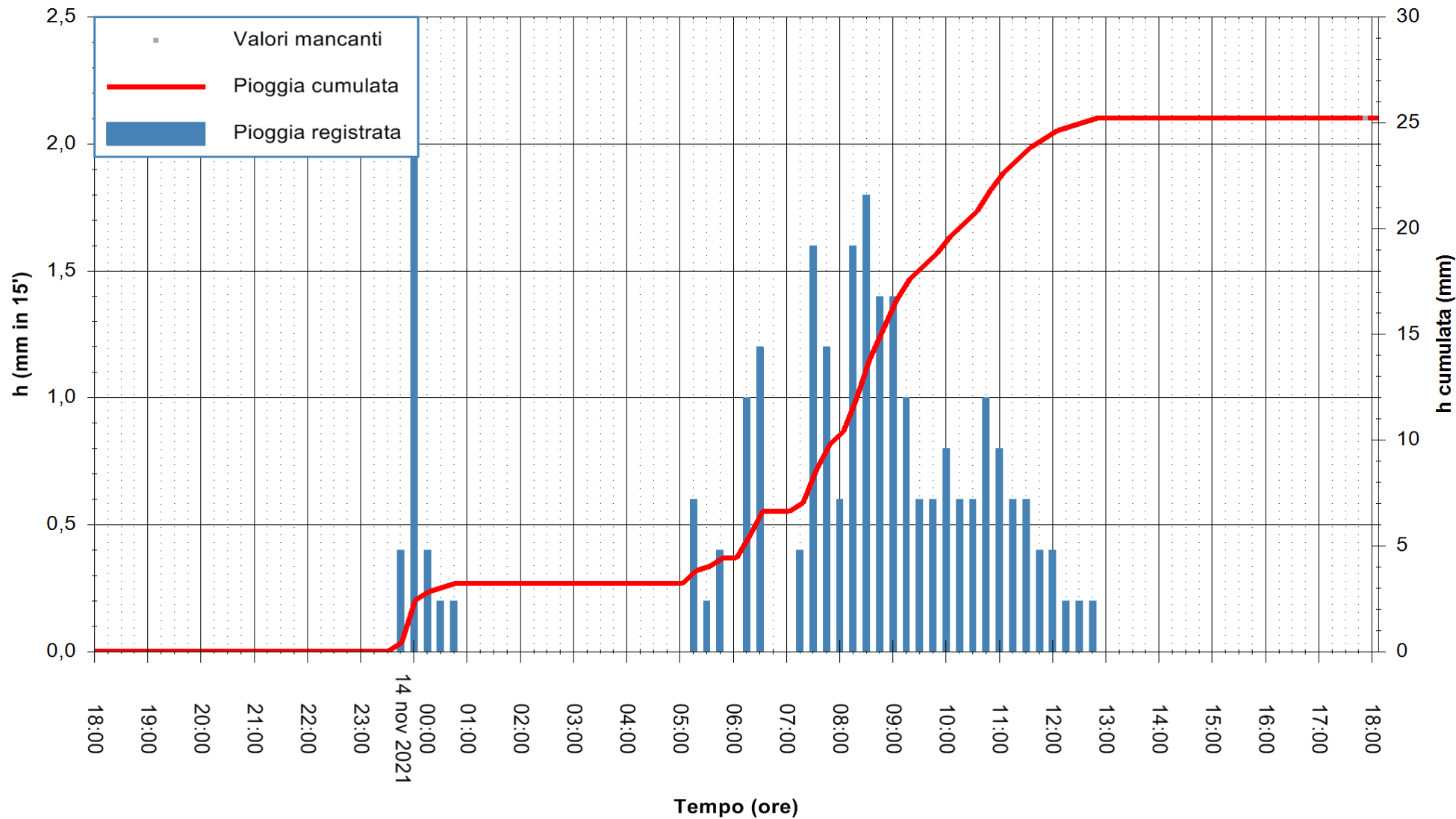

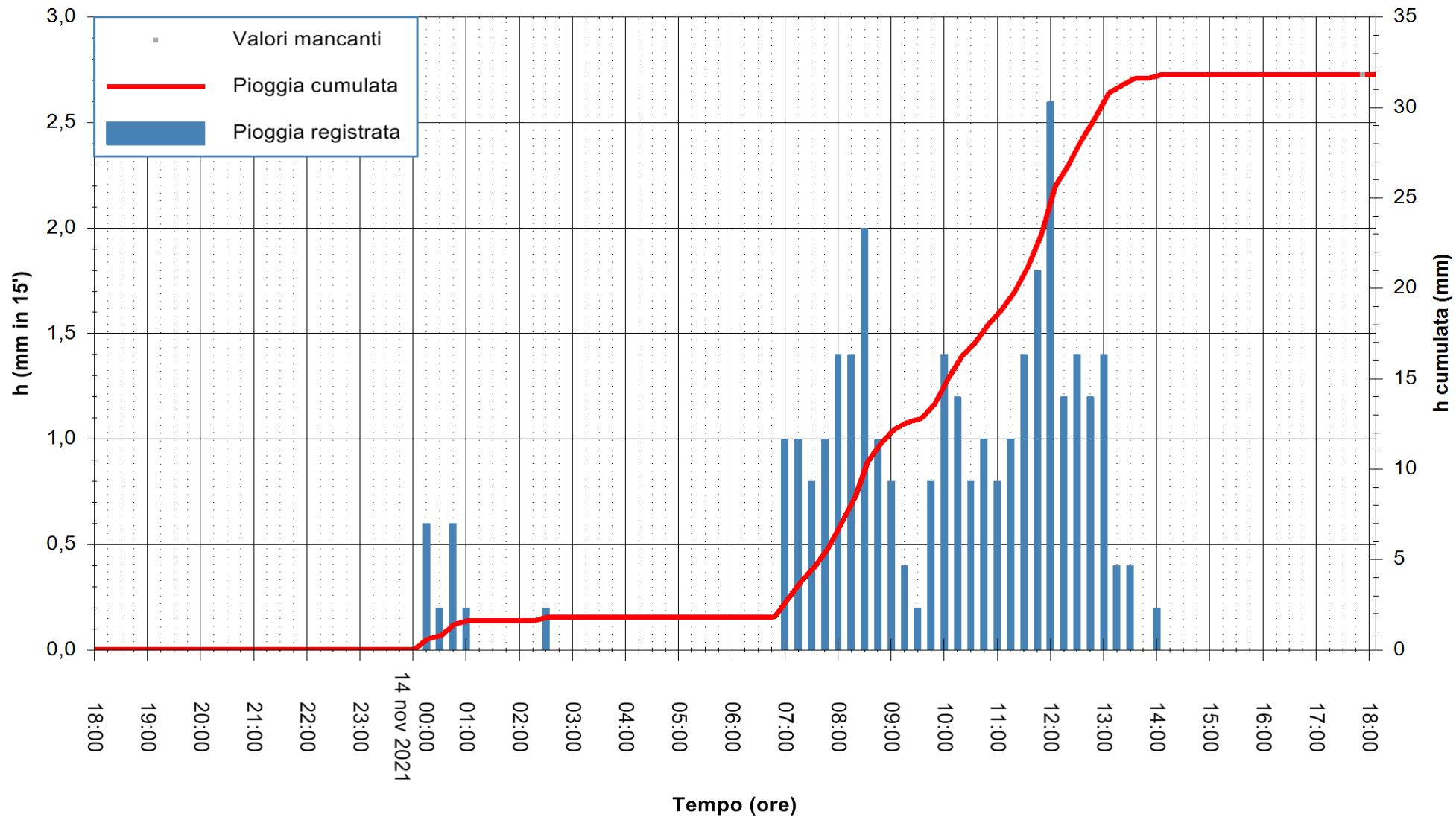

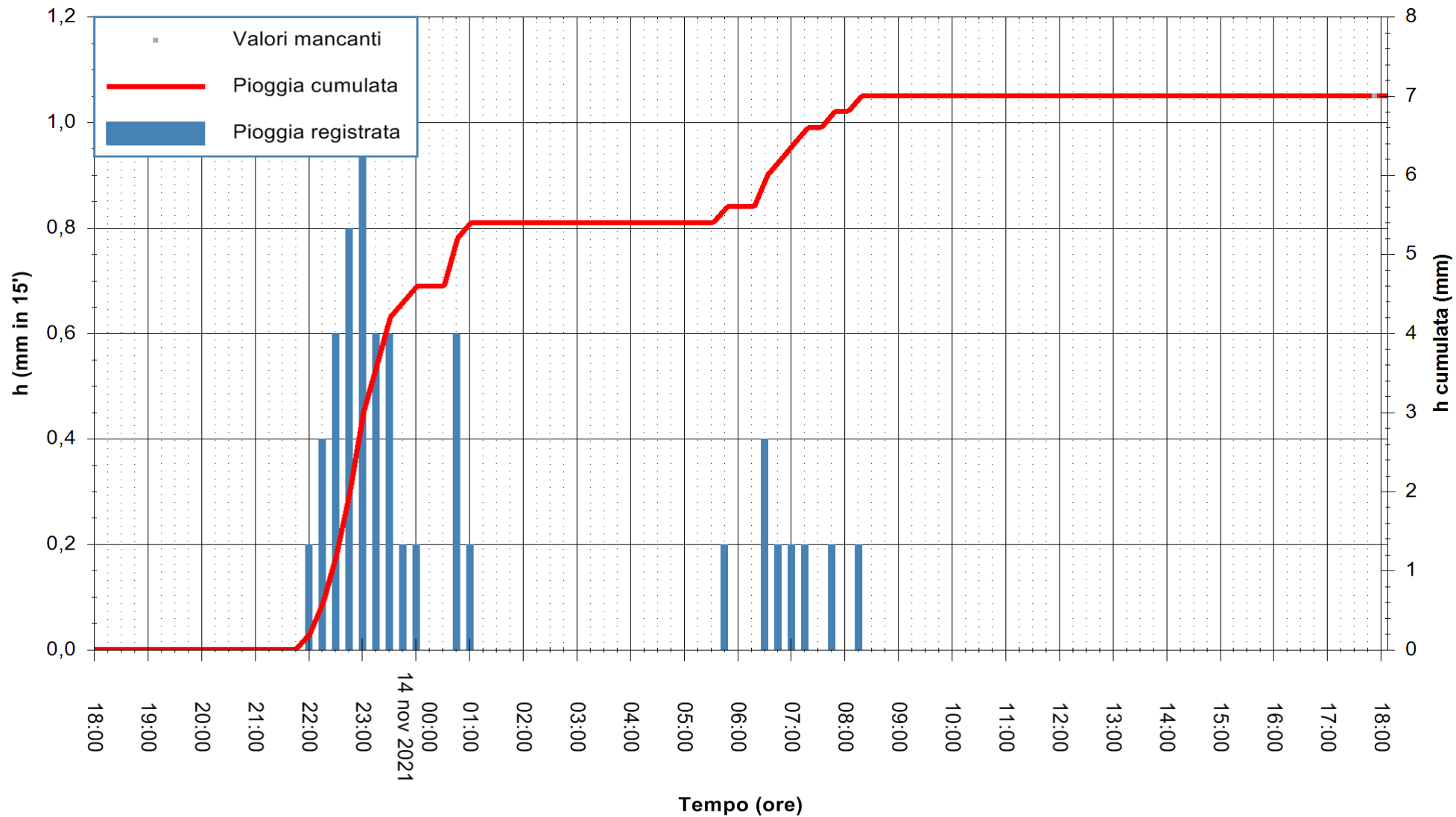

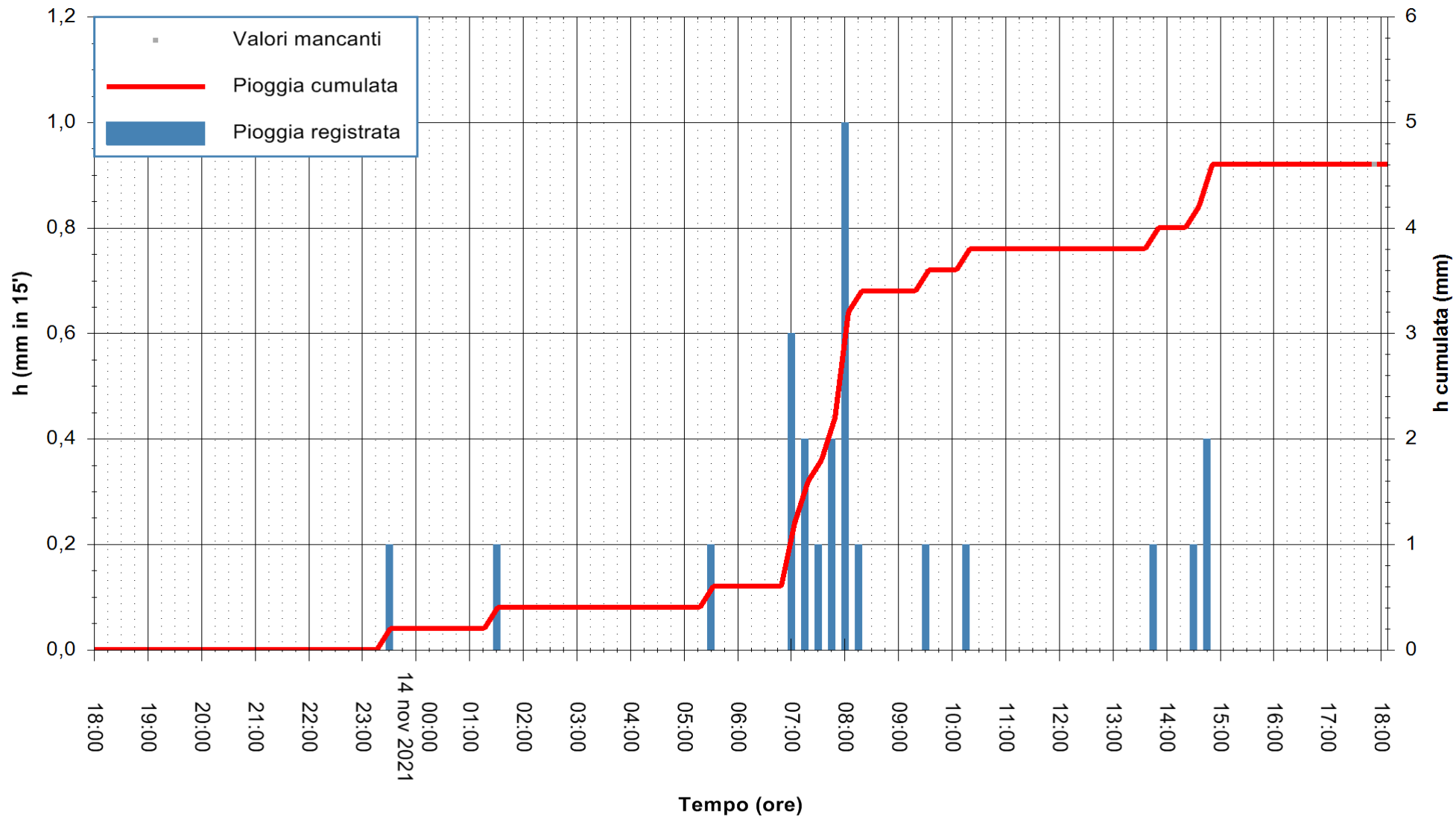

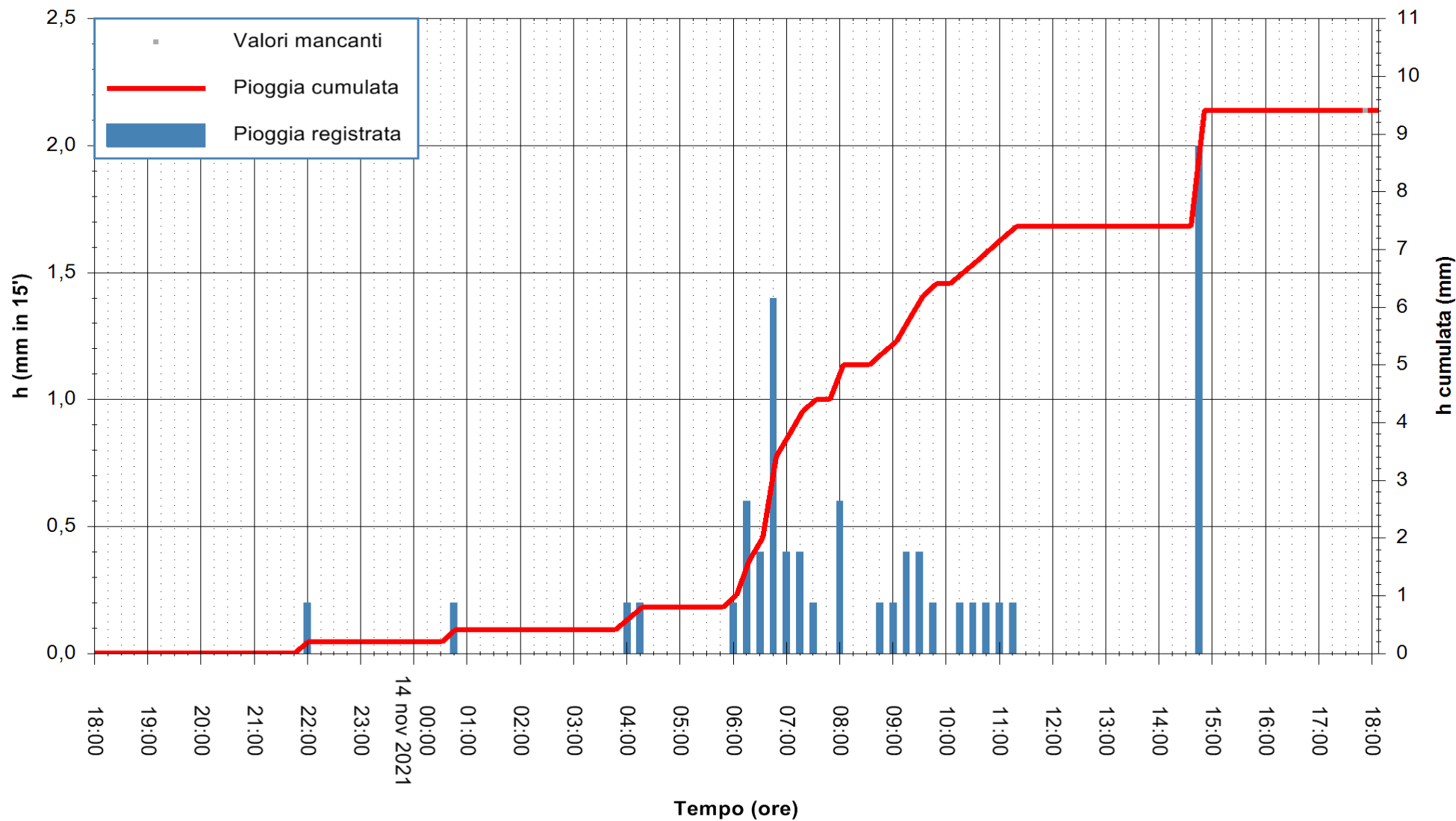

Stazione pluviometrica TEMPIO RF
 Area CUSSEDDU
 Pioggia registrata nelle ultime 24 ore
 Estrazione dati delle ore 18:19 del 14/11/2021
 Ultimo dato disponibile: 14/11/2021 alle 17:45



ARPAS
 F.to il Dirigente Responsabile
 Dott. Giuseppe Bianco

REGIONE AUTÒNOMA DE SARDIGNA
 REGIONE AUTONOMA DELLA SARDEGNA

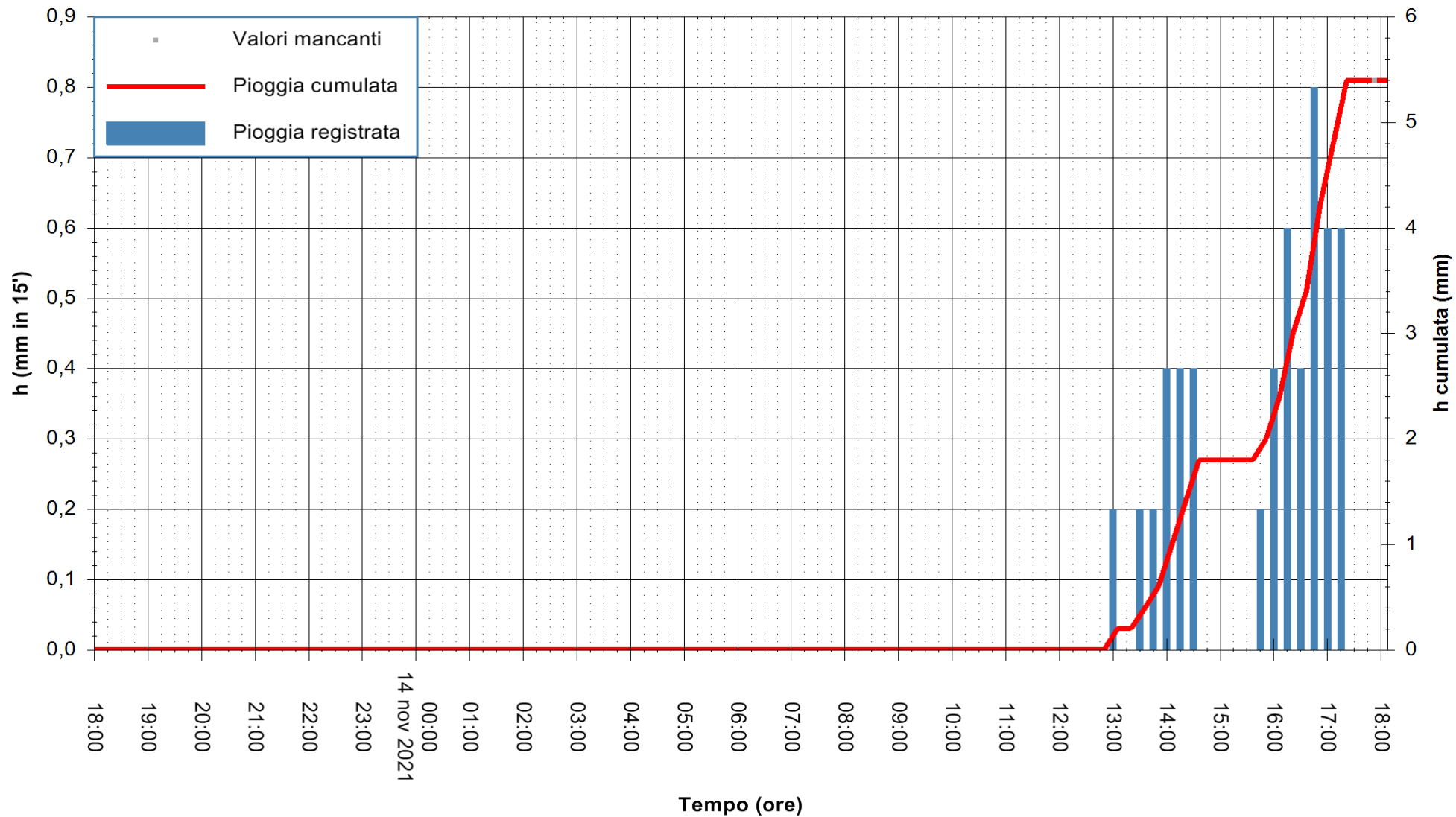

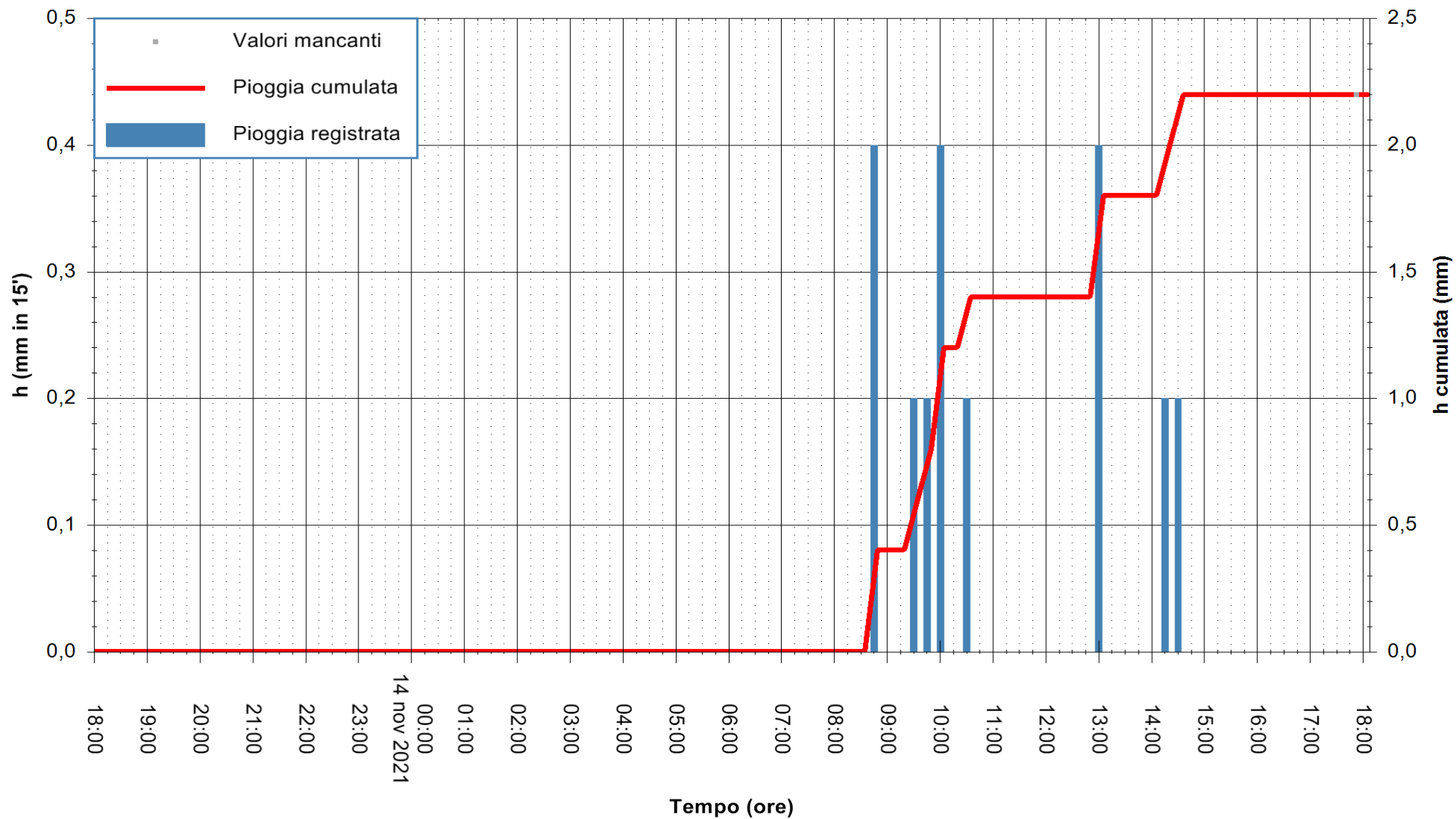

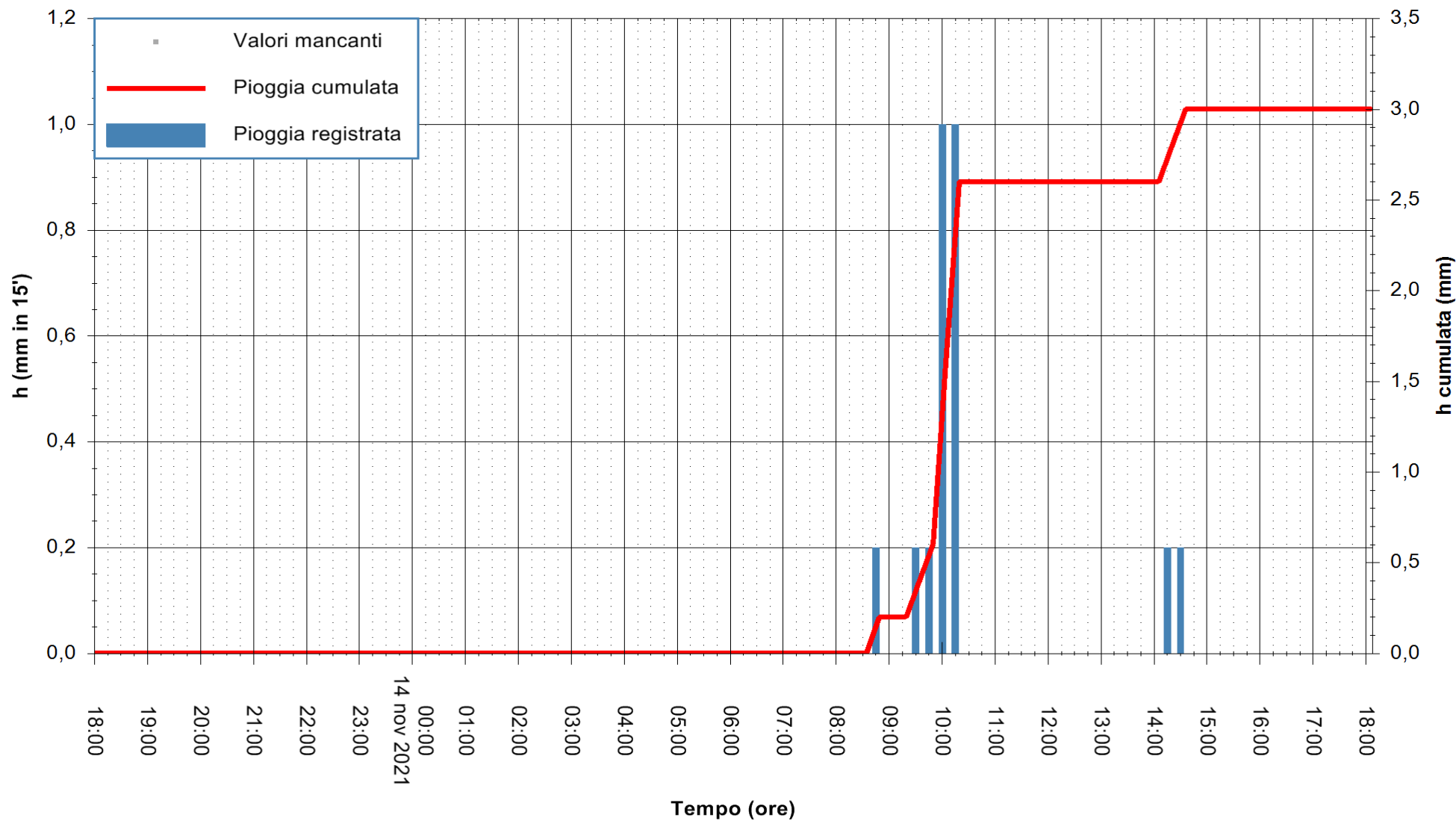

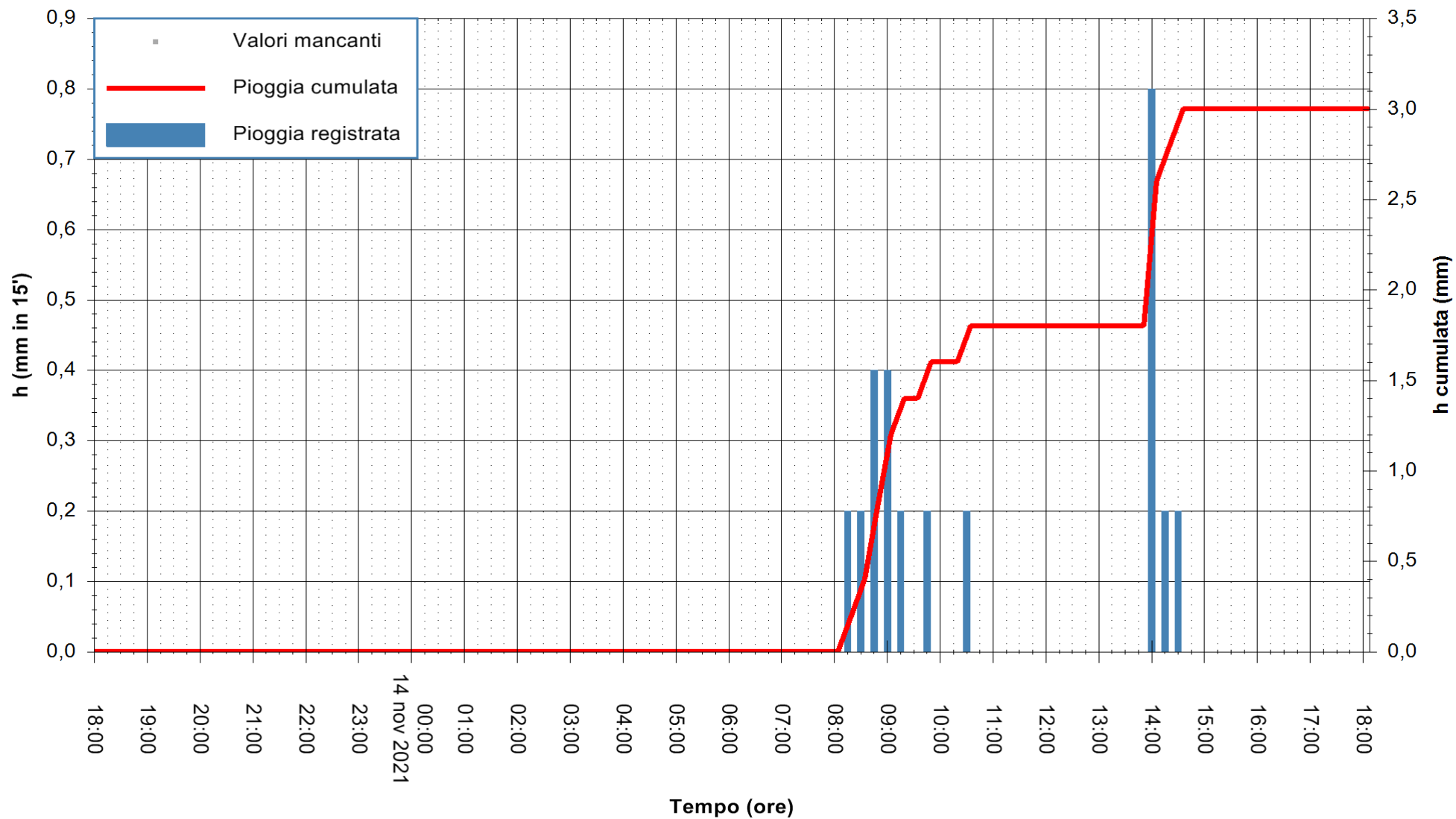

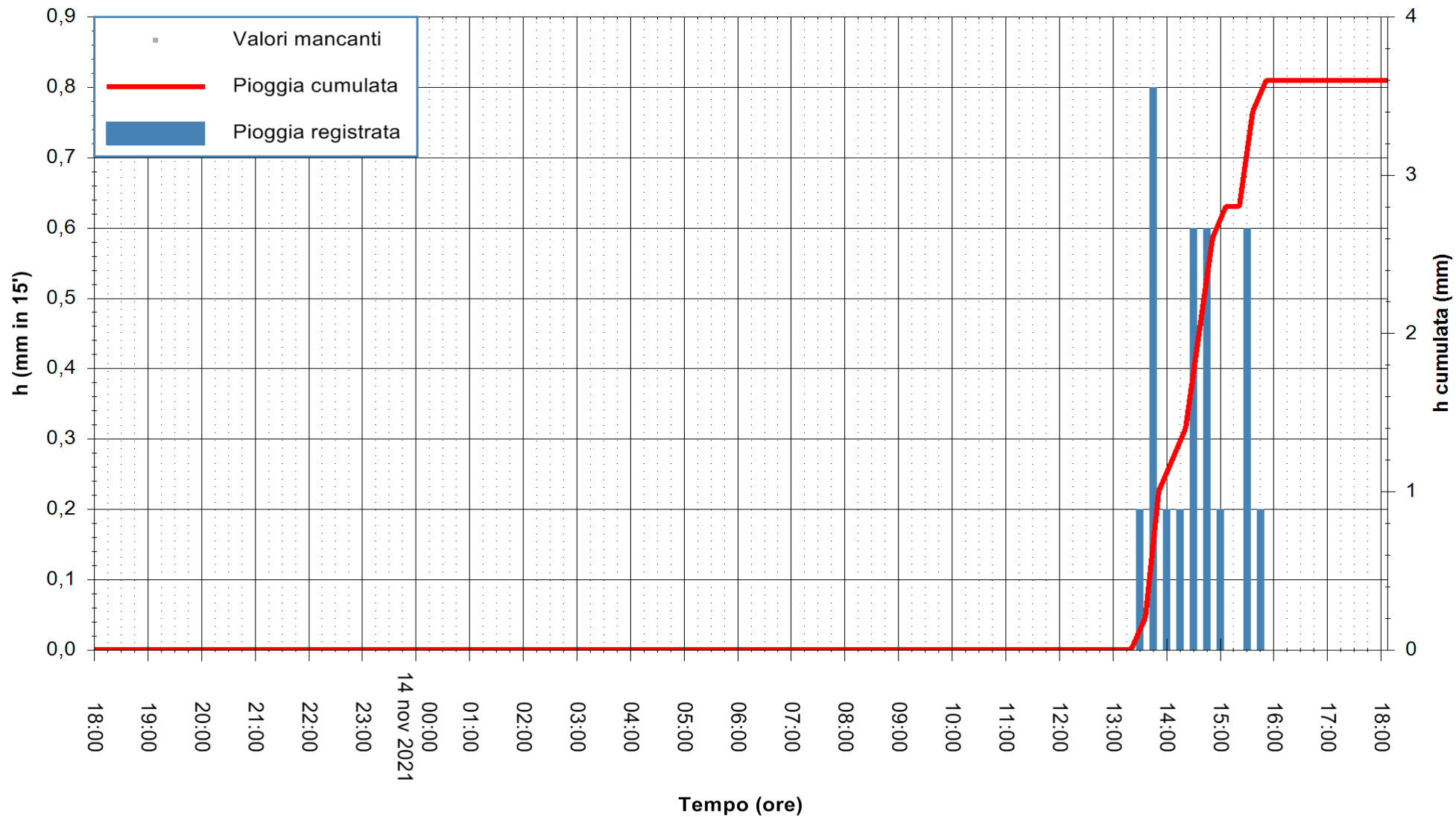

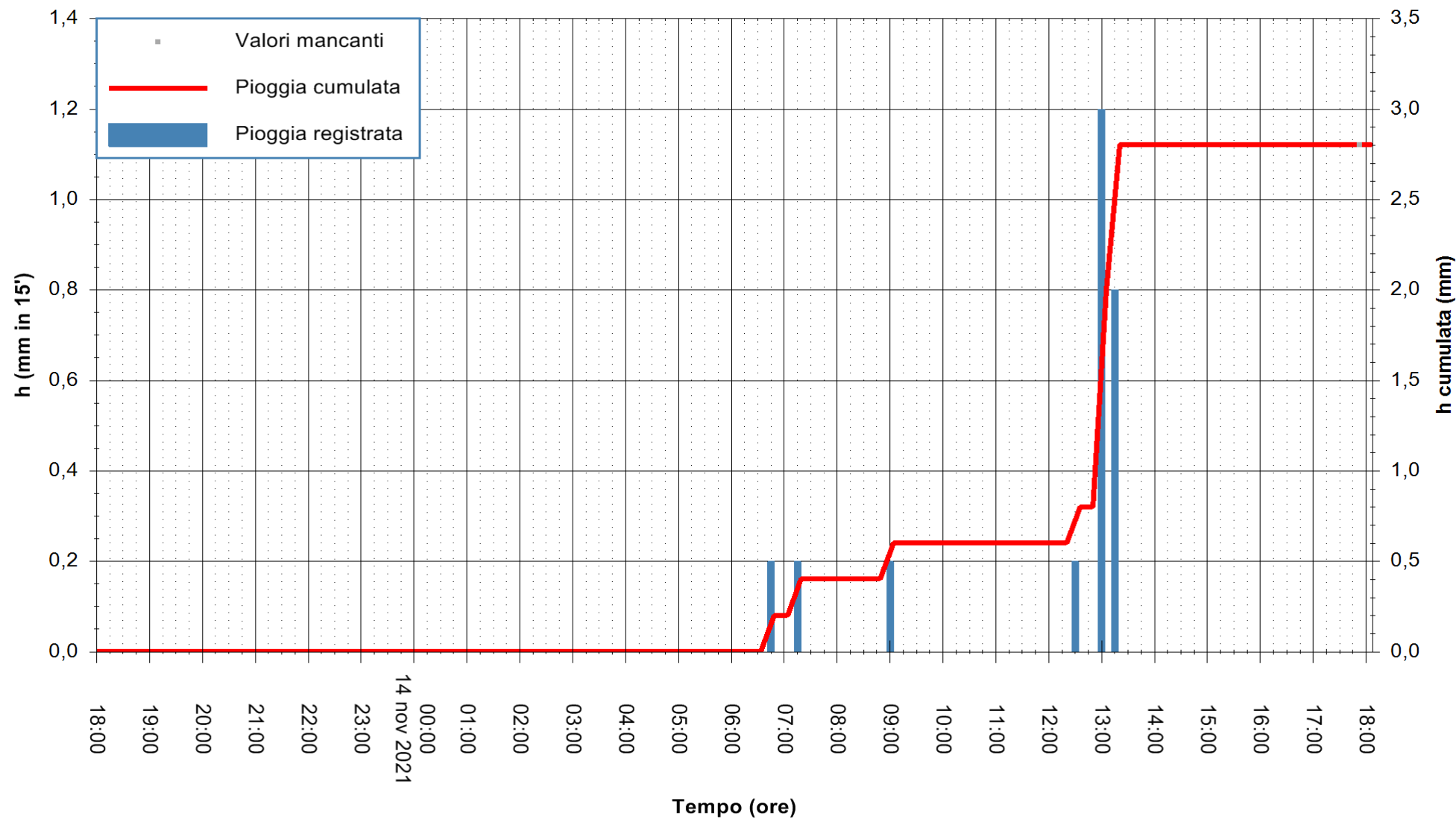

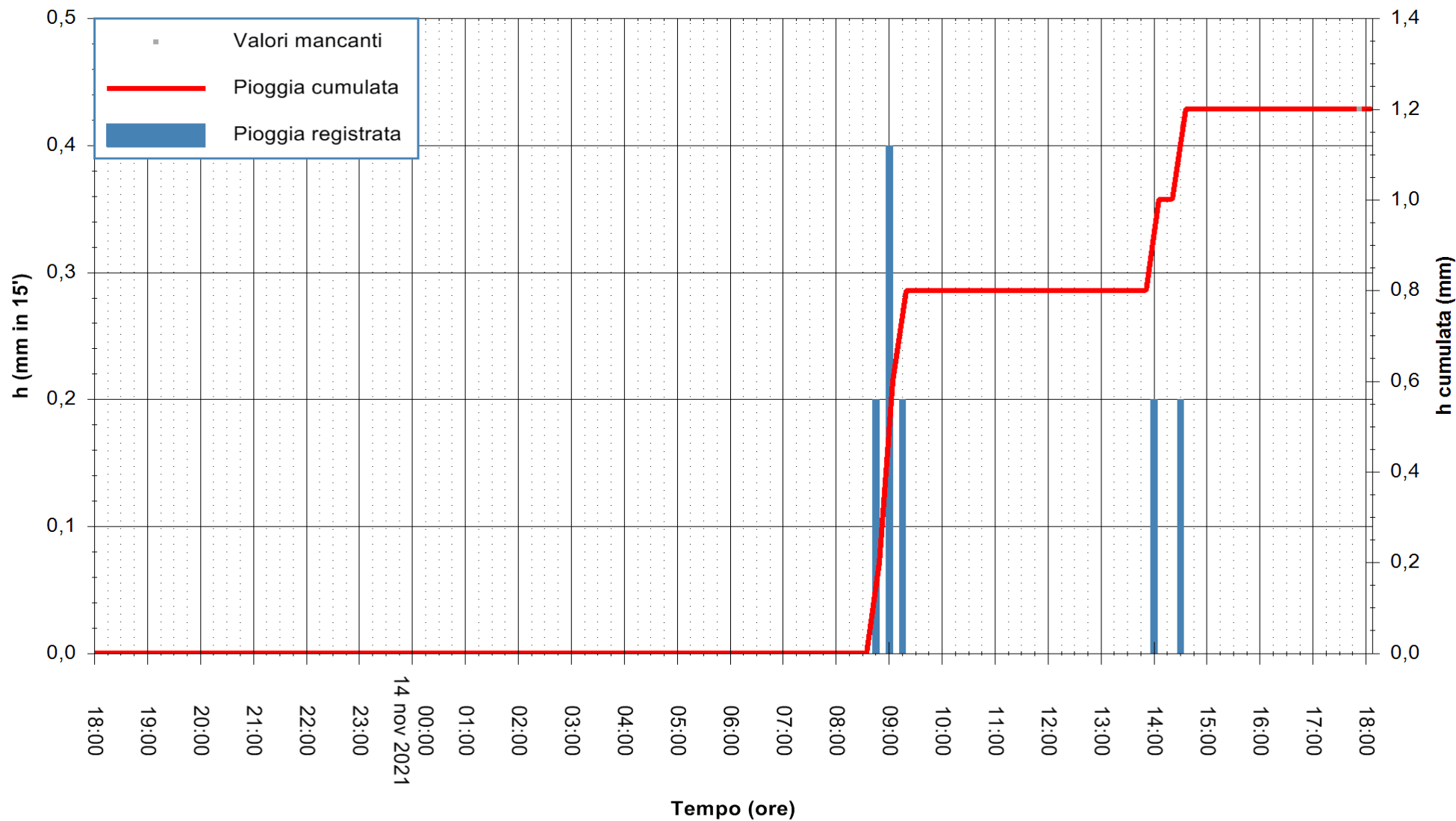

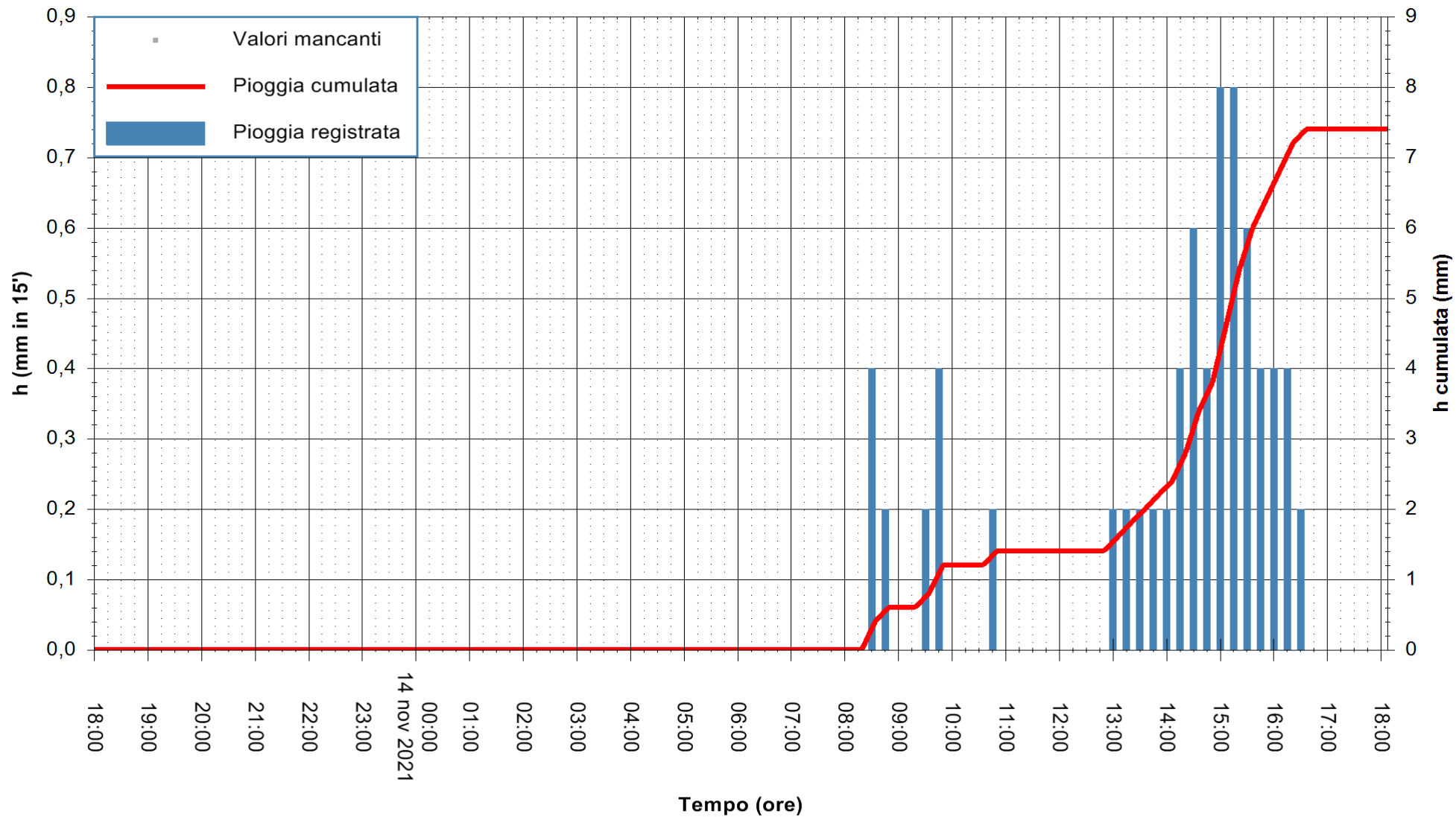

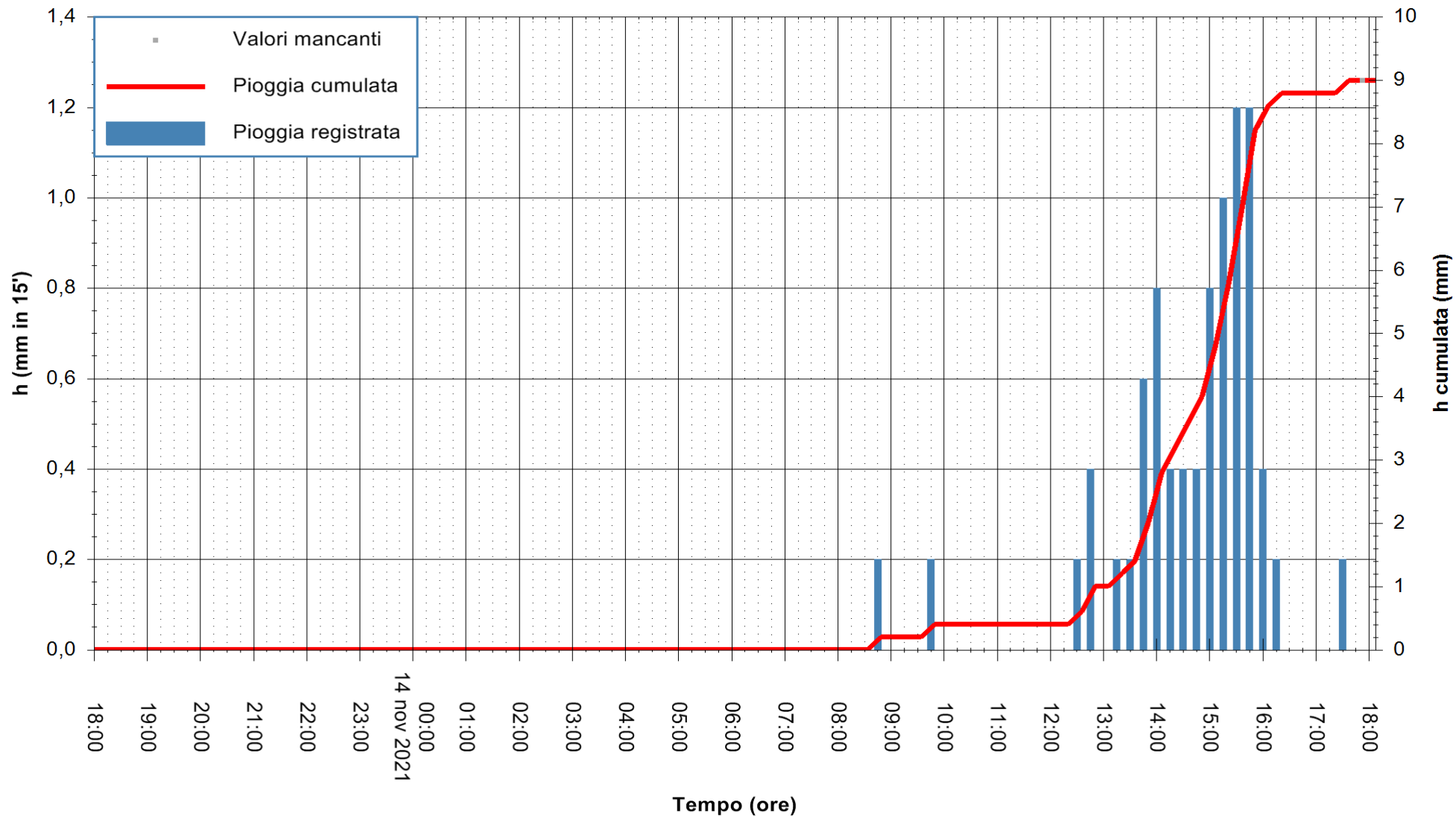

Stazione pluviometrica GAIRO PUNTA TRICOLI
 Area PUNTA TRICOLI
 Pioggia registrata nelle ultime 24 ore
 Estrazione dati delle ore 18:19 del 14/11/2021
 Ultimo dato disponibile: 14/11/2021 alle 17:45



ARPAS
 F.to il Dirigente Responsabile
 Dott. Giuseppe Bianco

REGIONE AUTÒNOMA DE SARDIGNA
 REGIONE AUTONOMA DELLA SARDEGNA

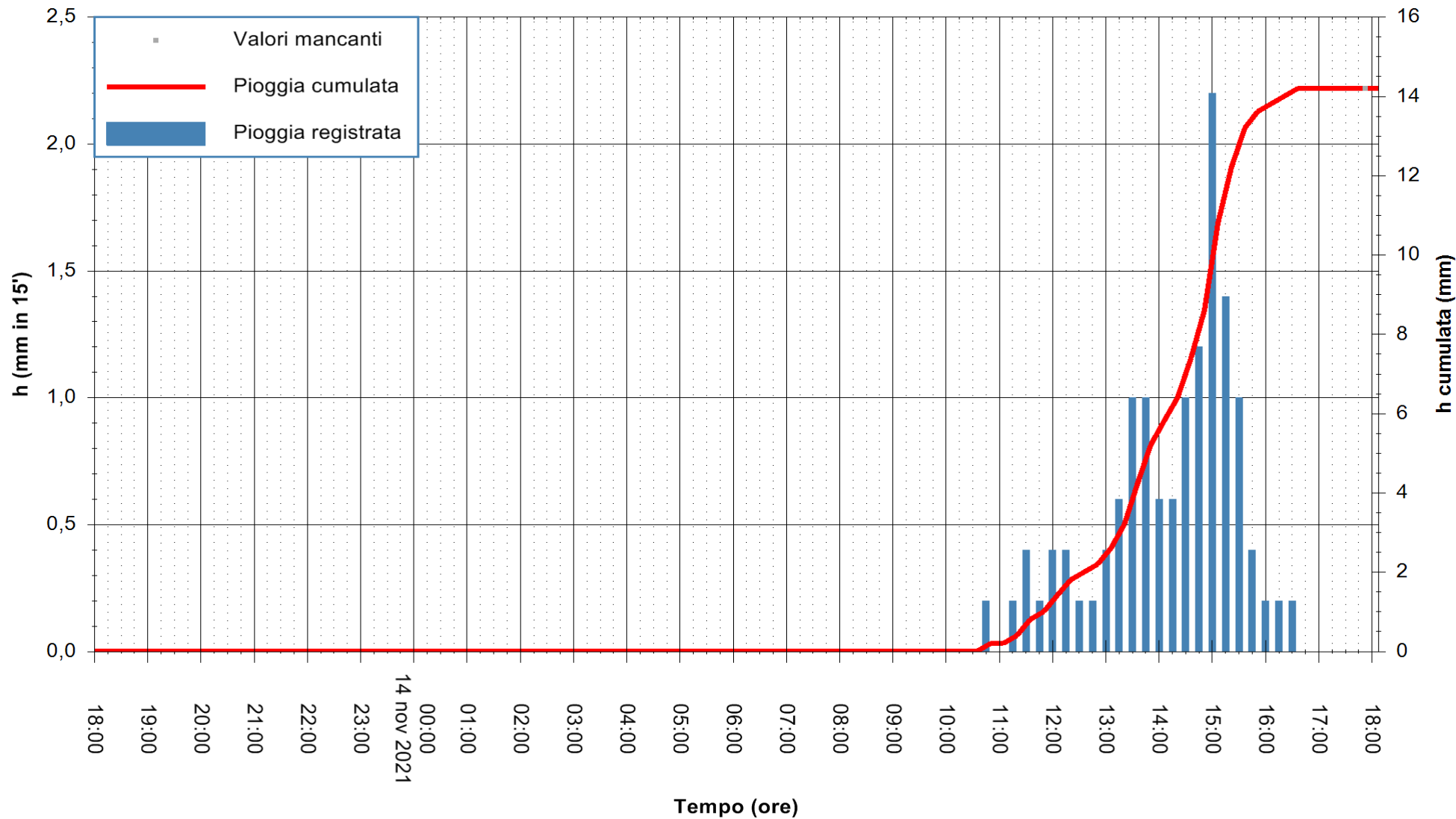

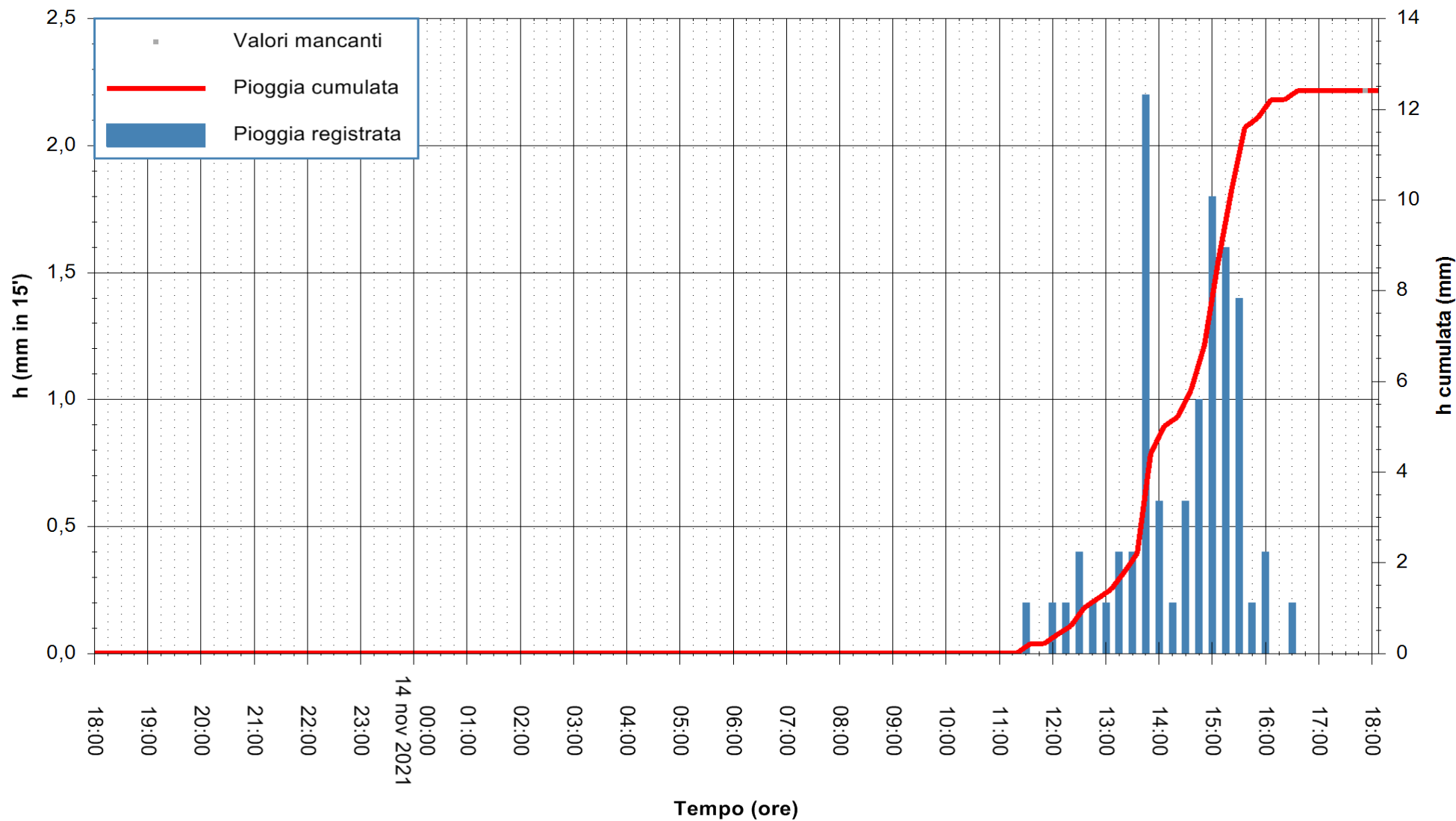

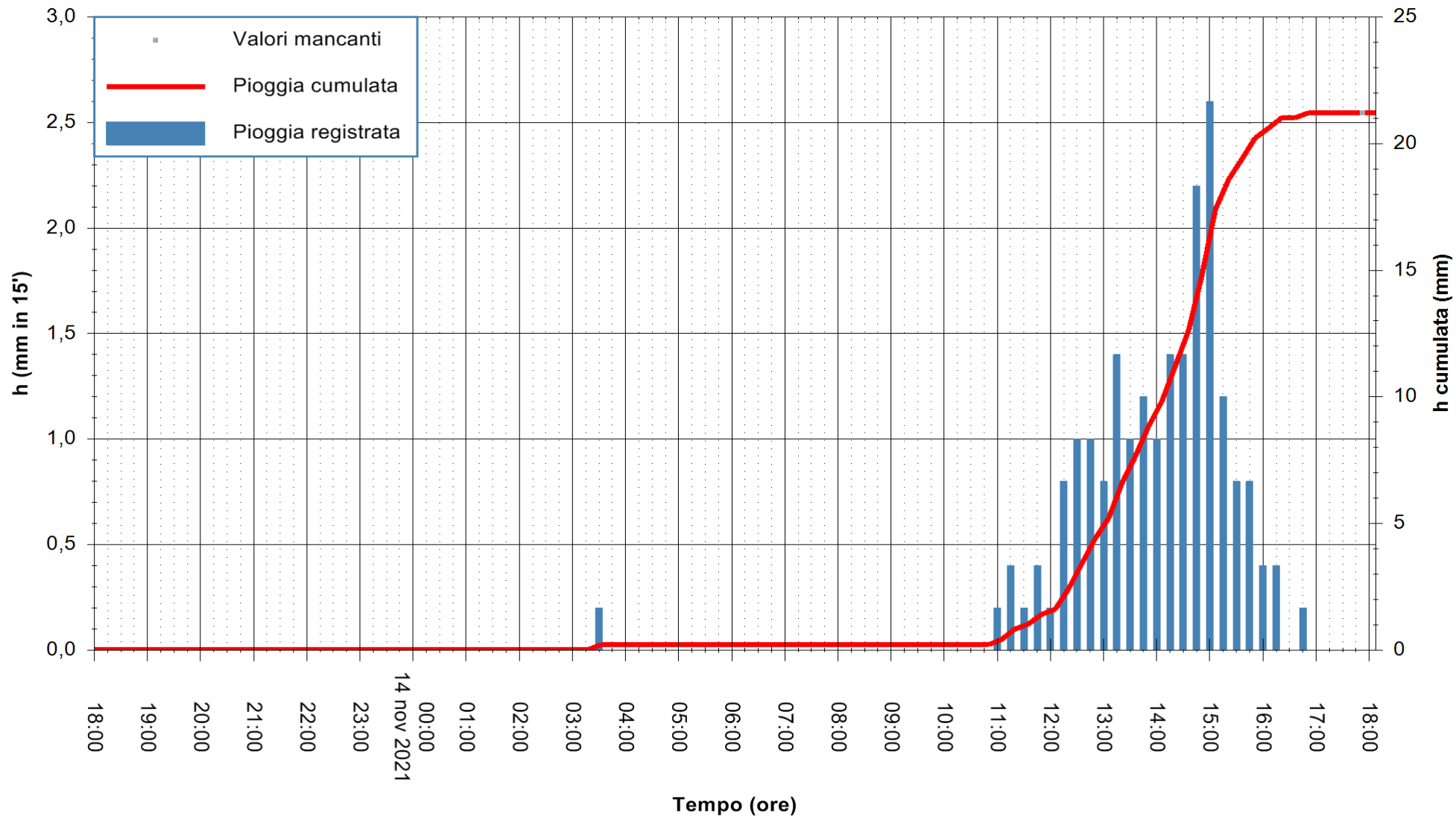

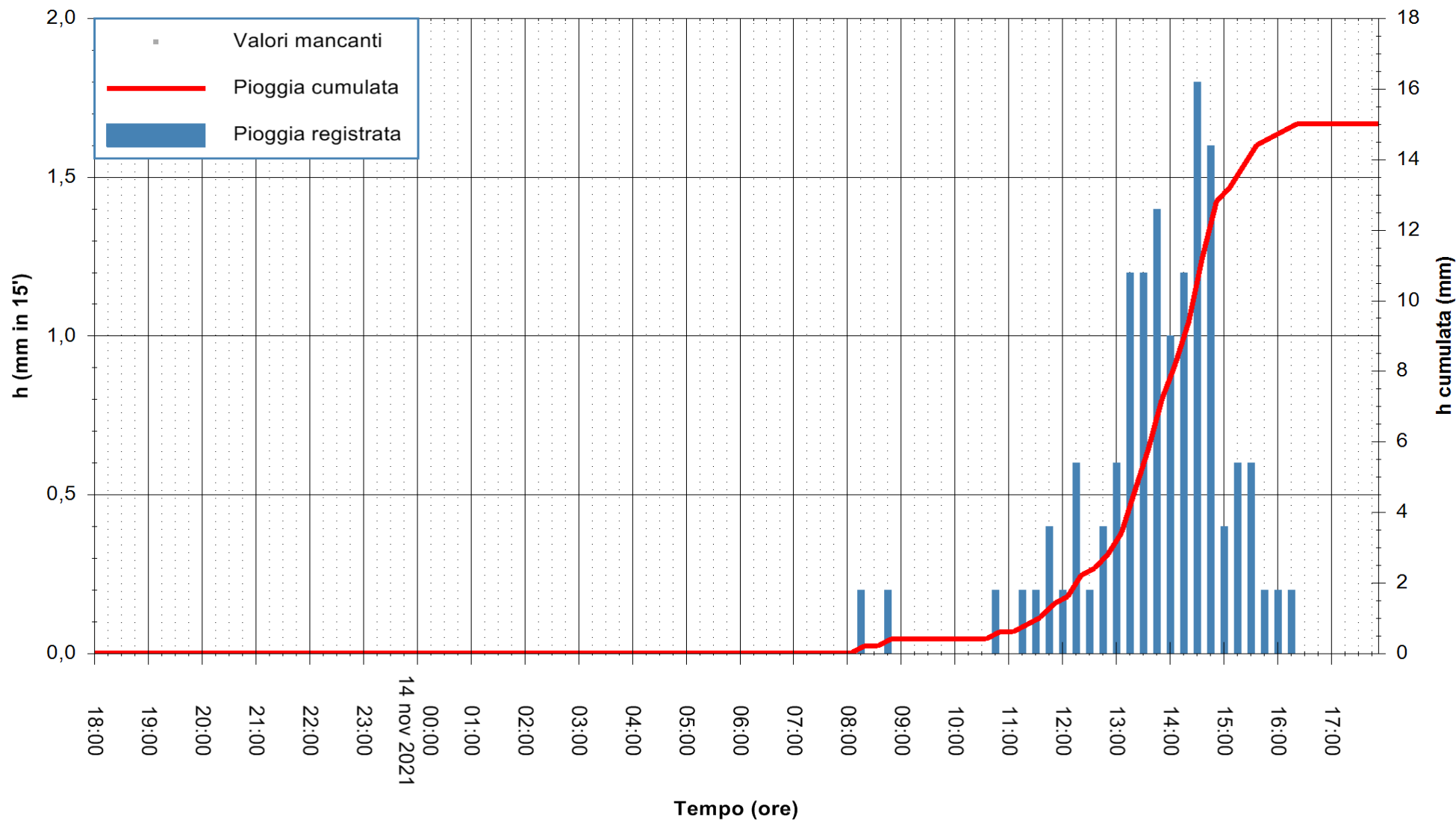

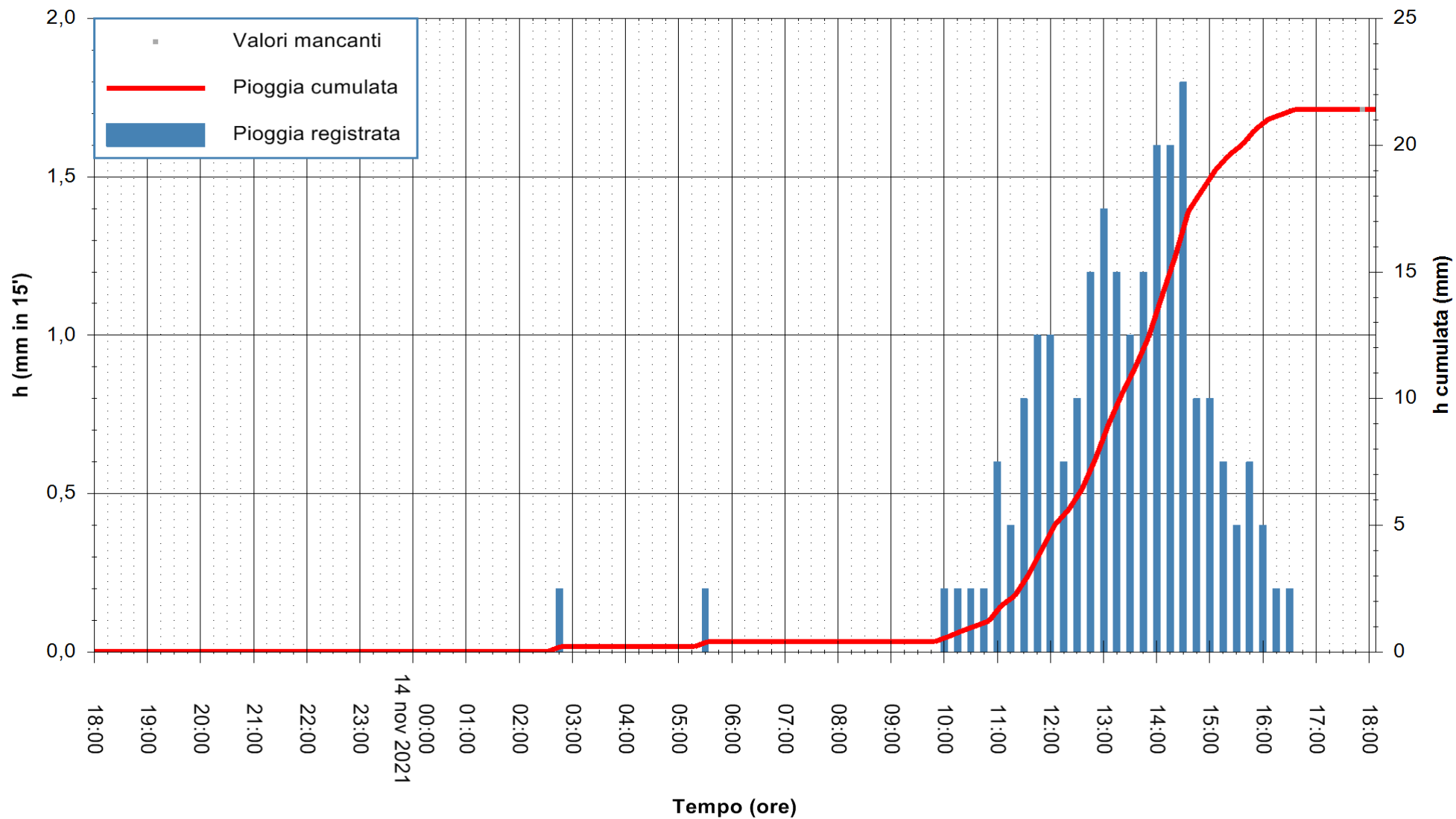

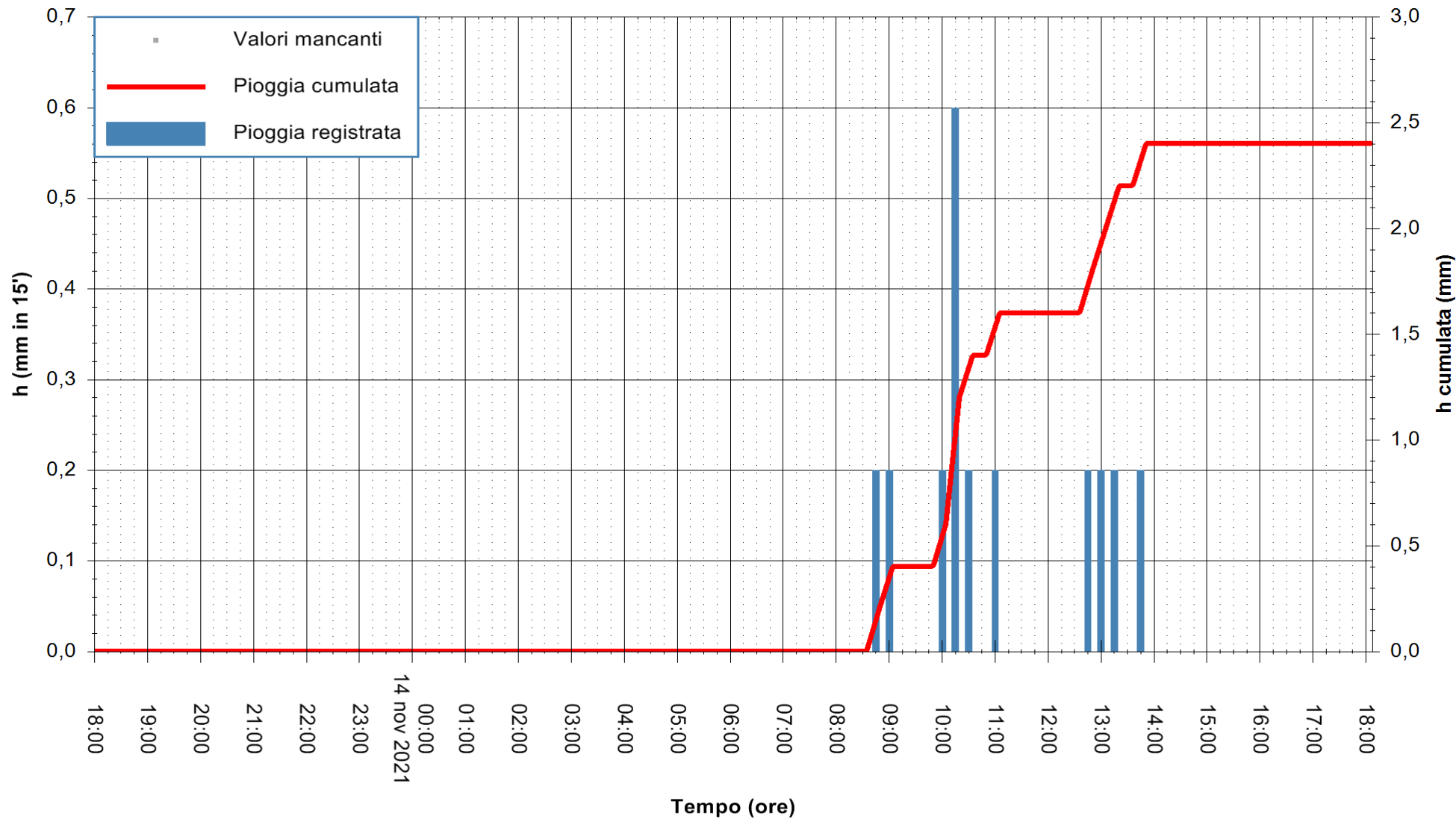

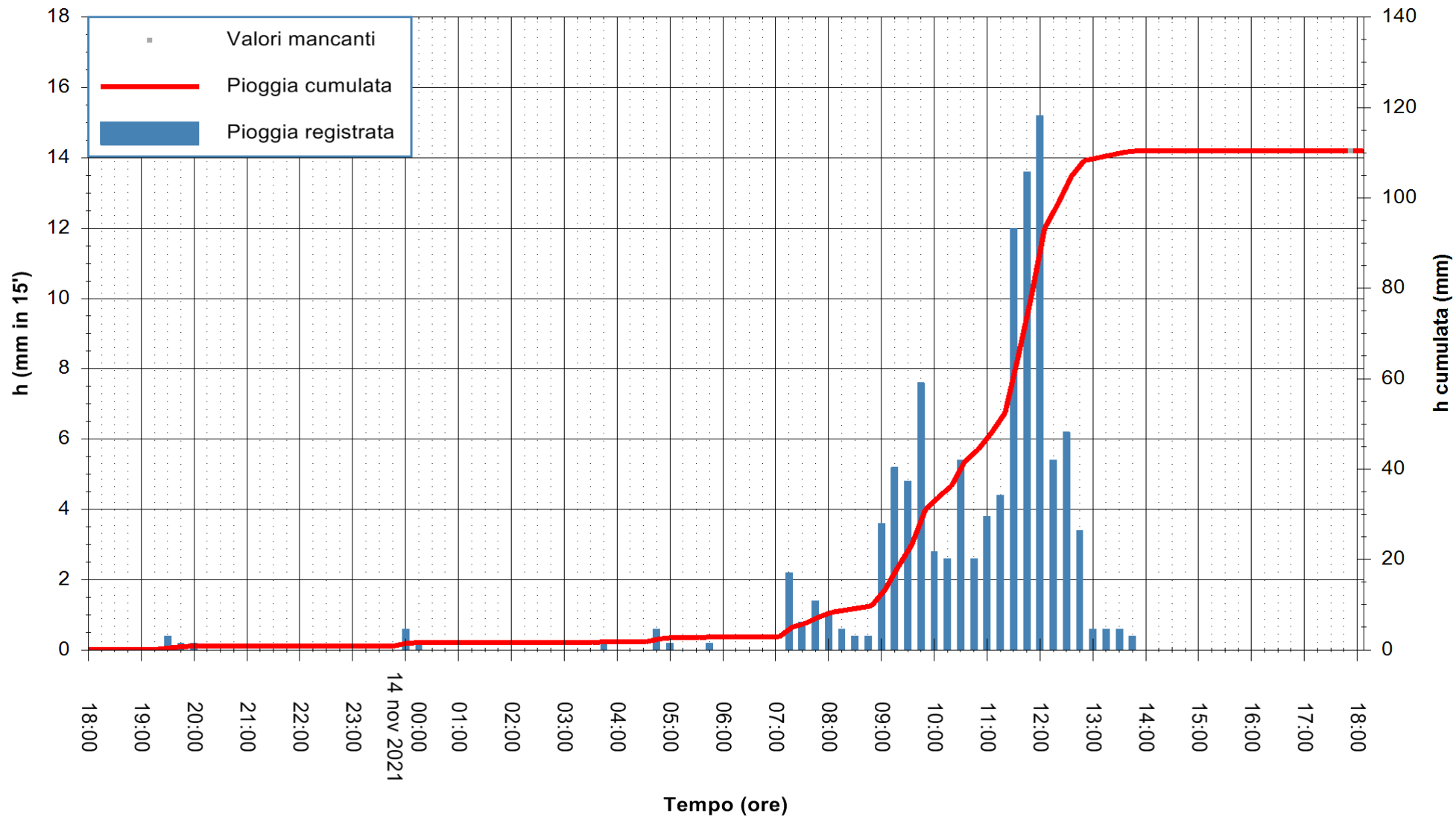

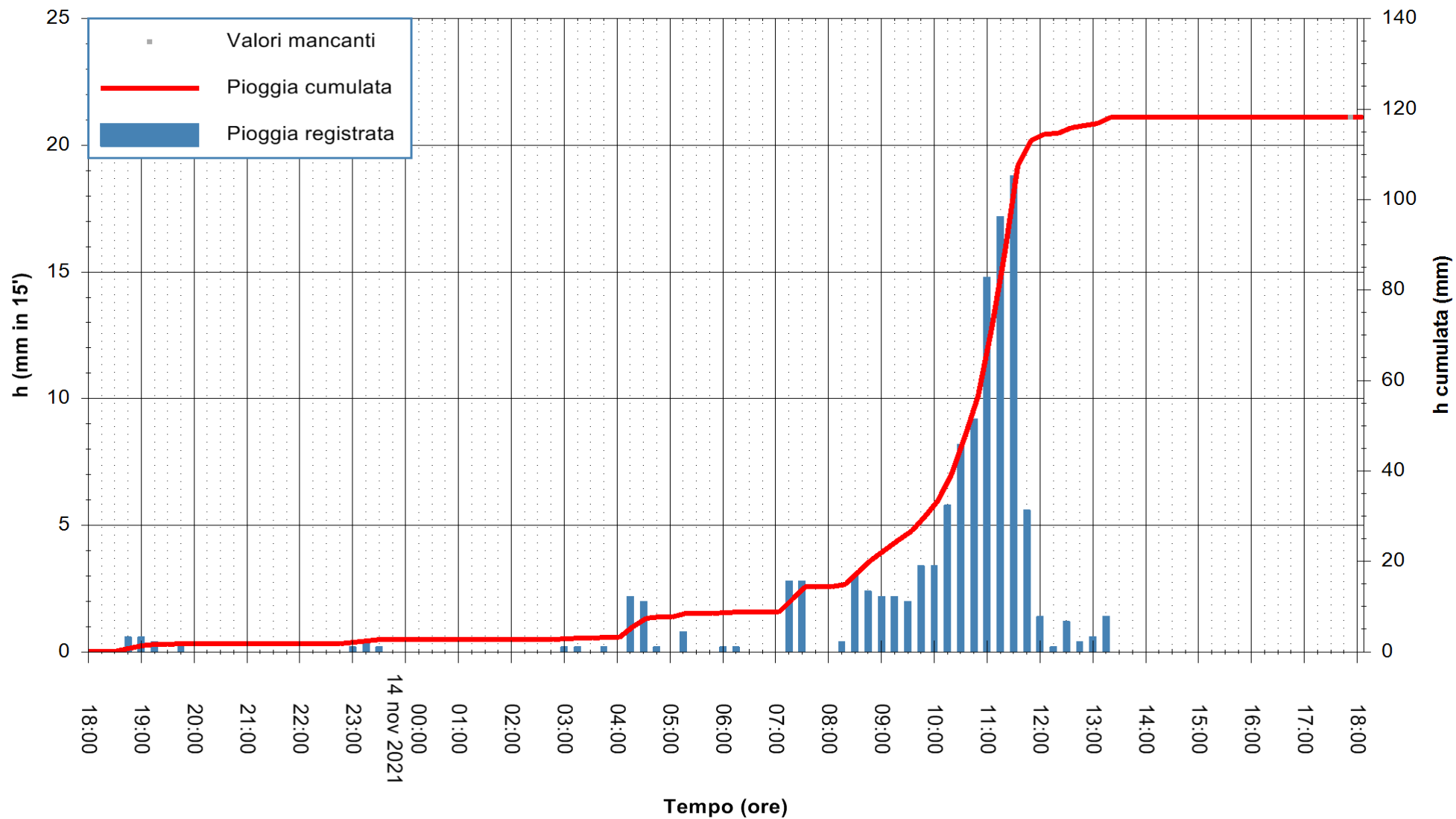

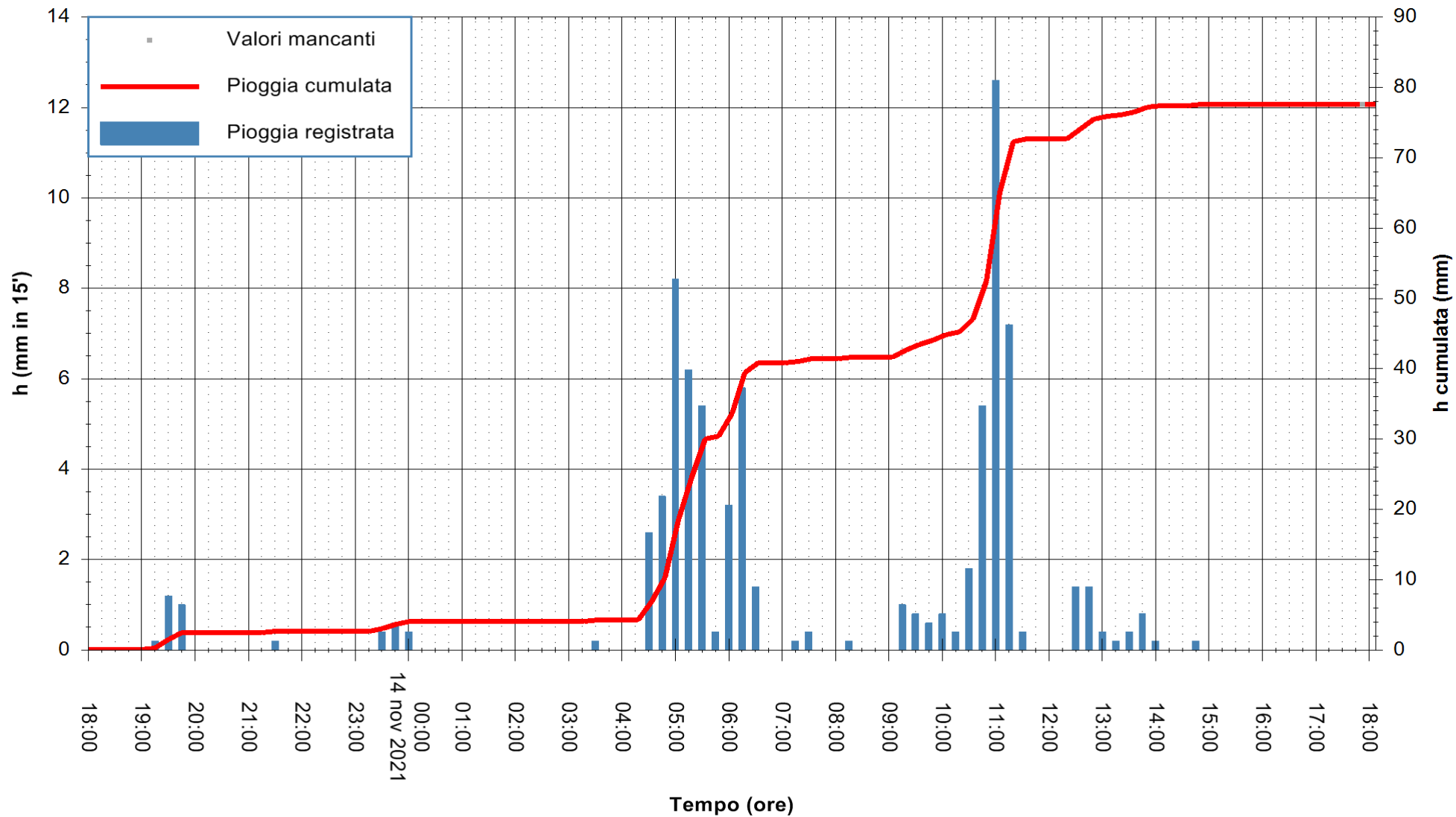

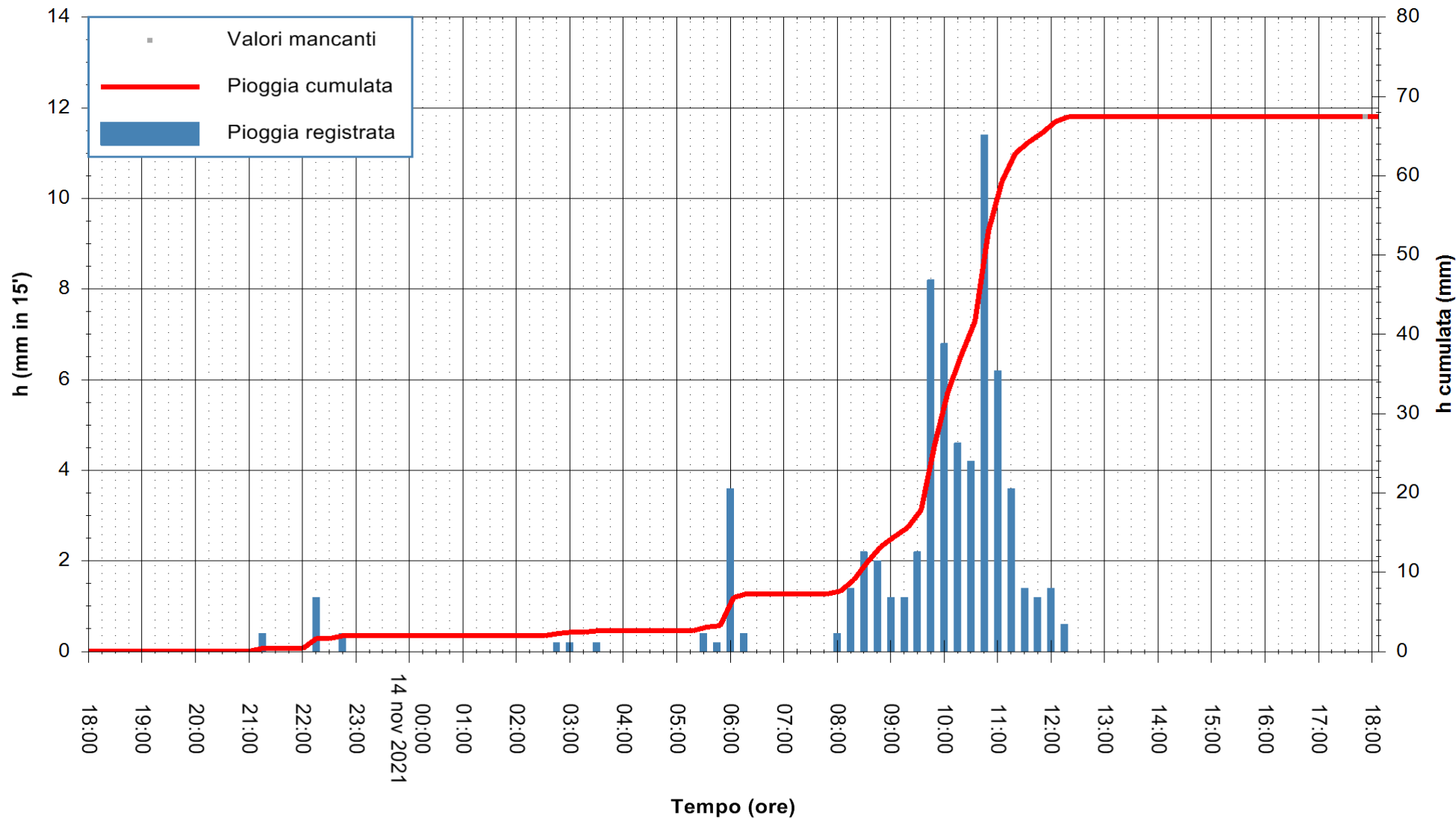

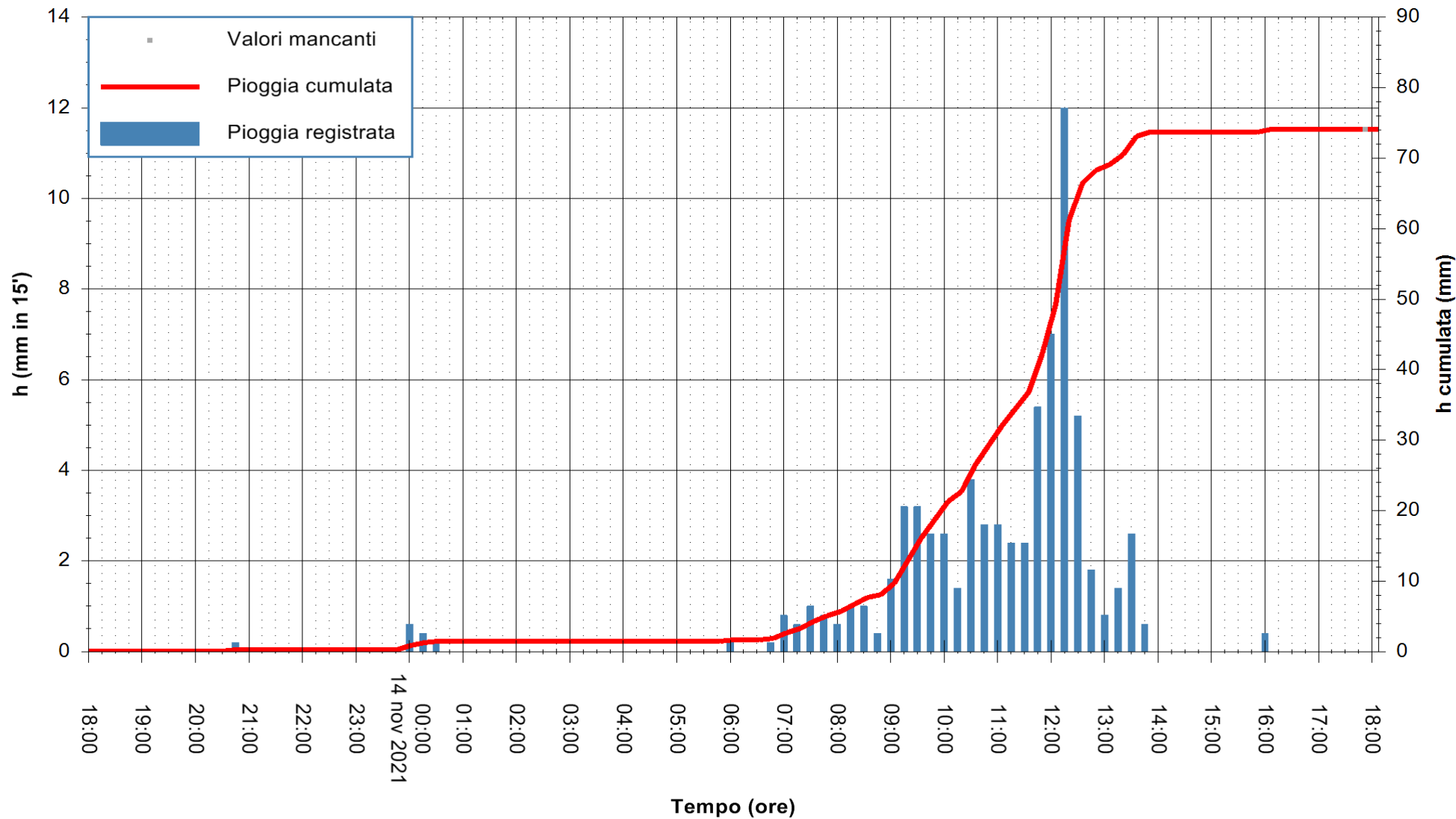

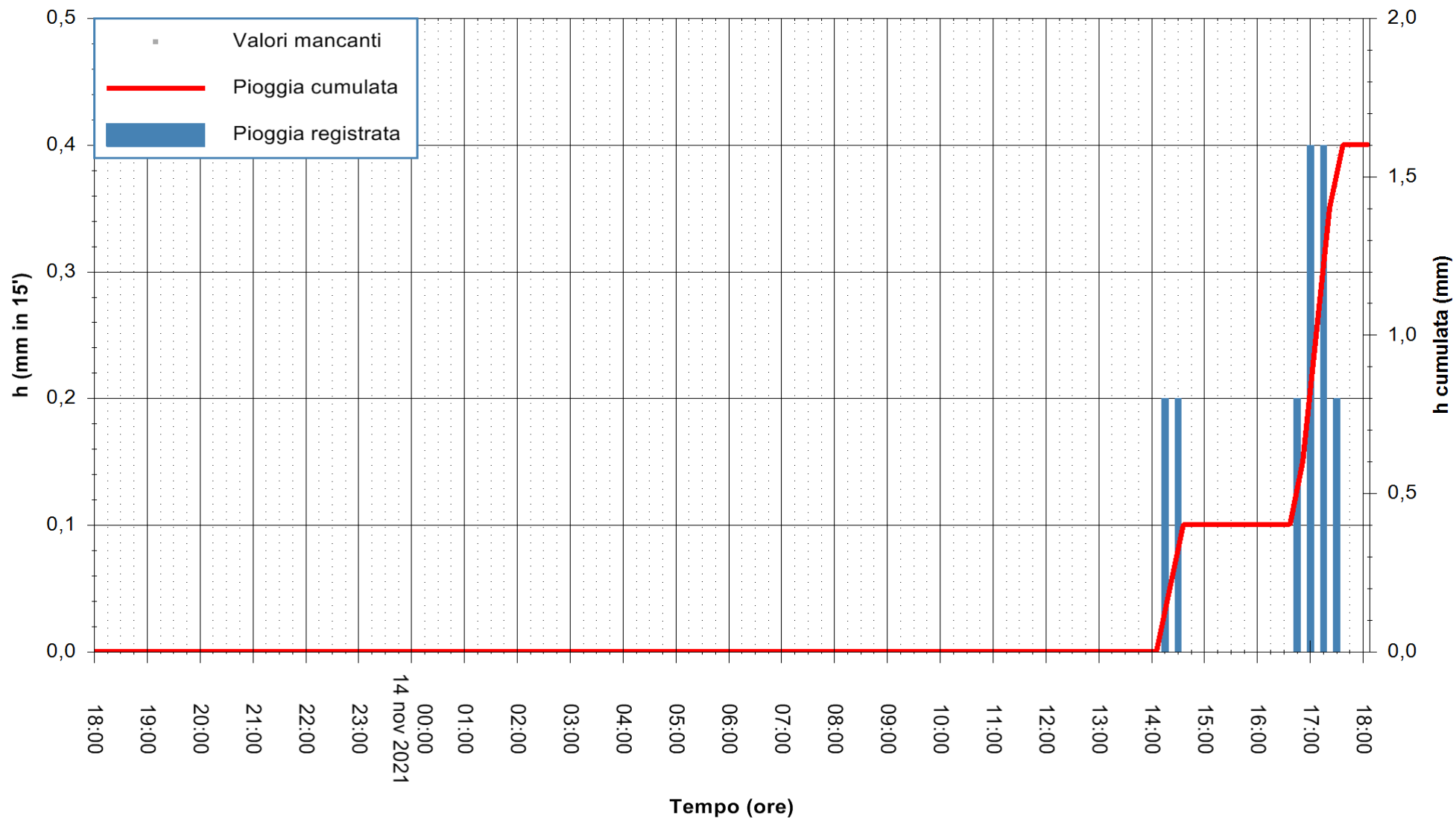

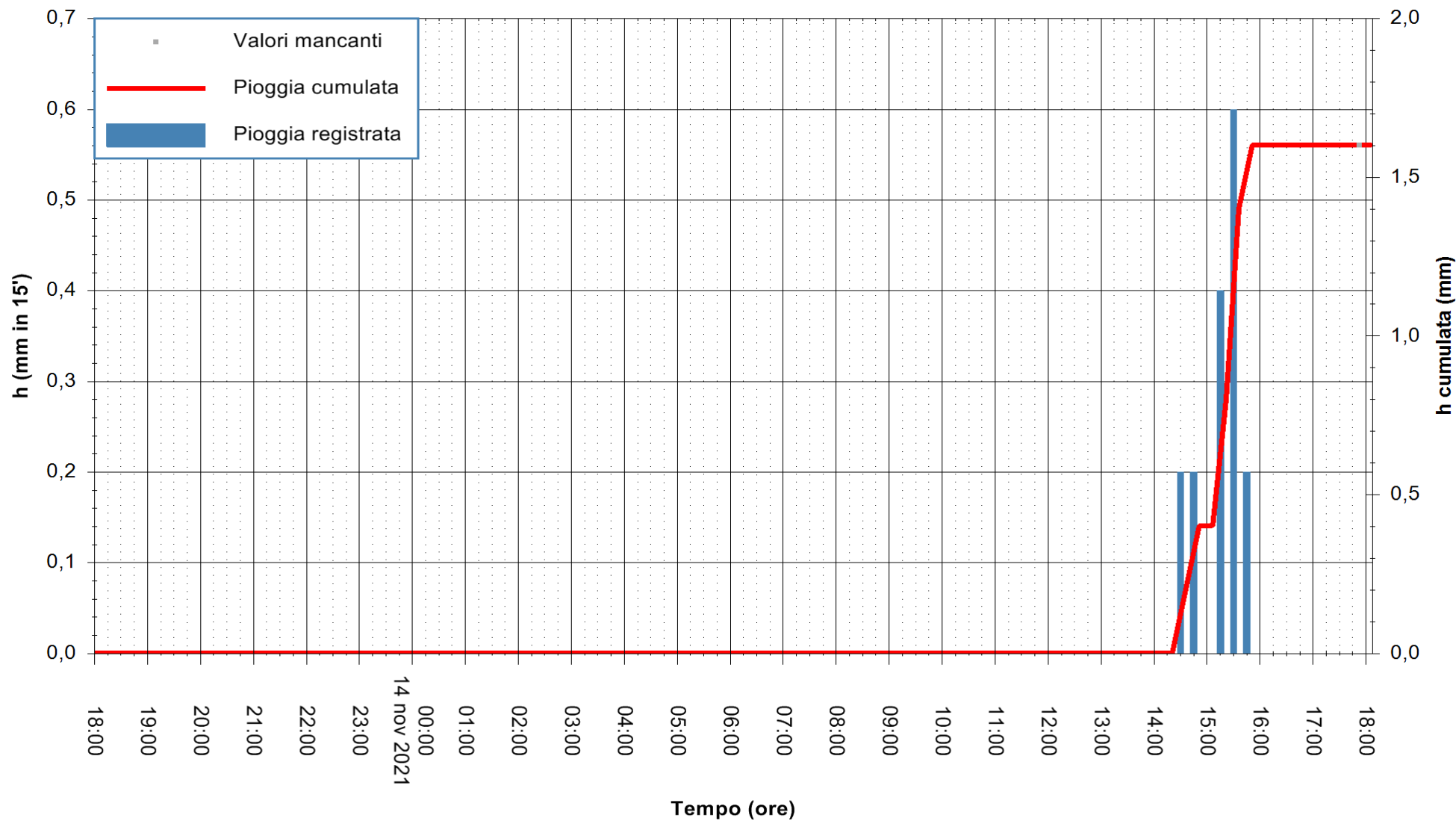

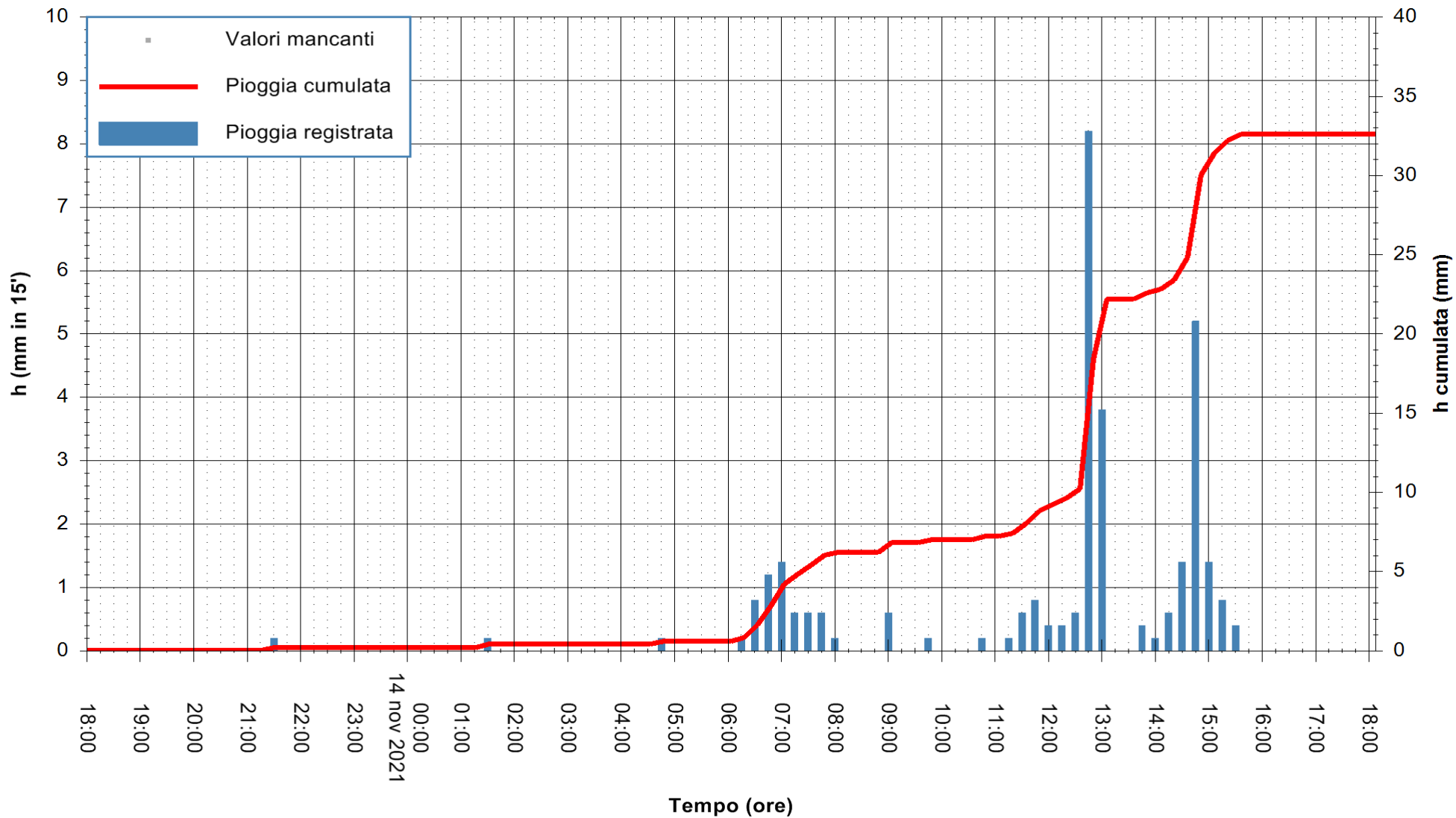

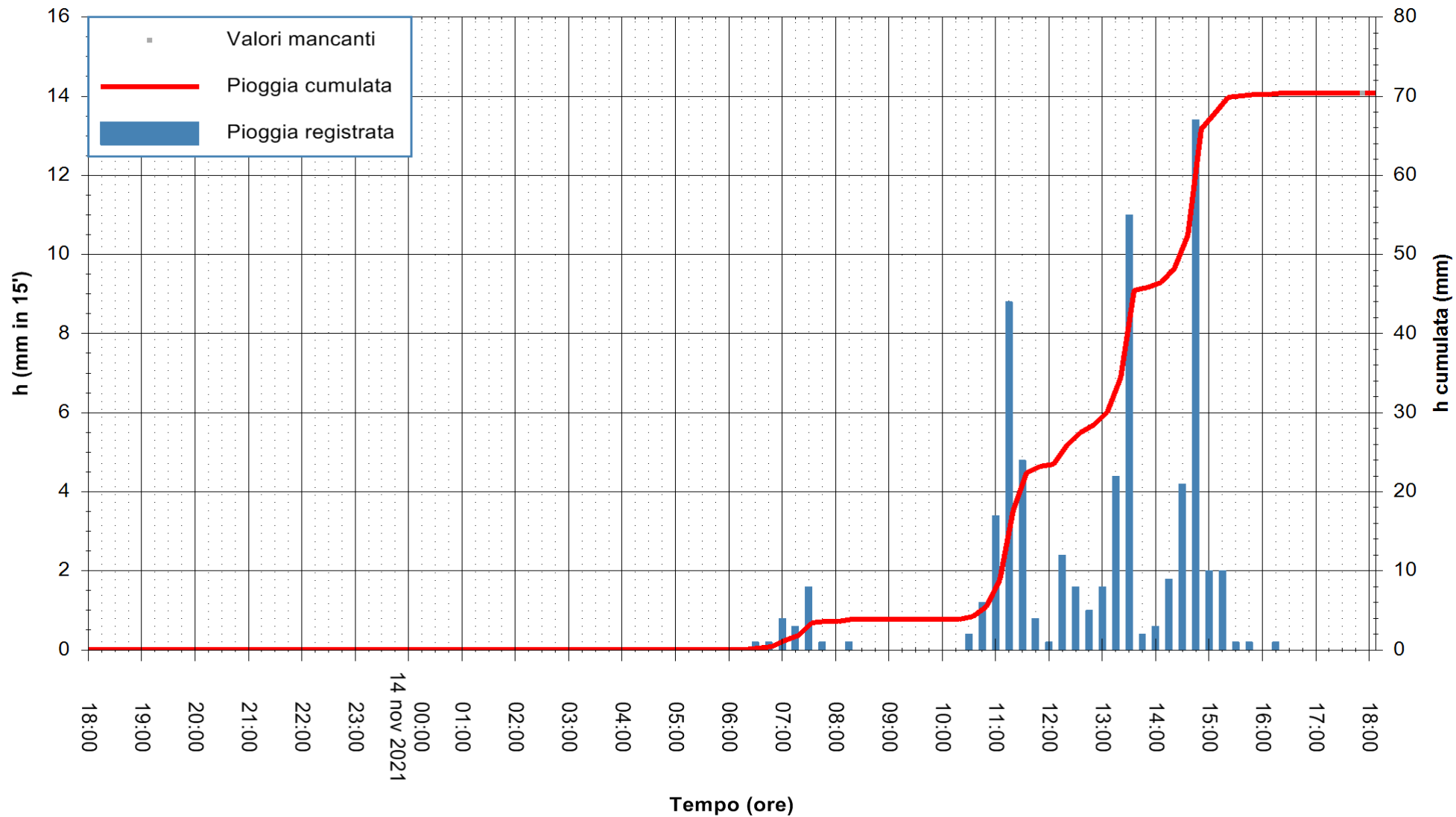

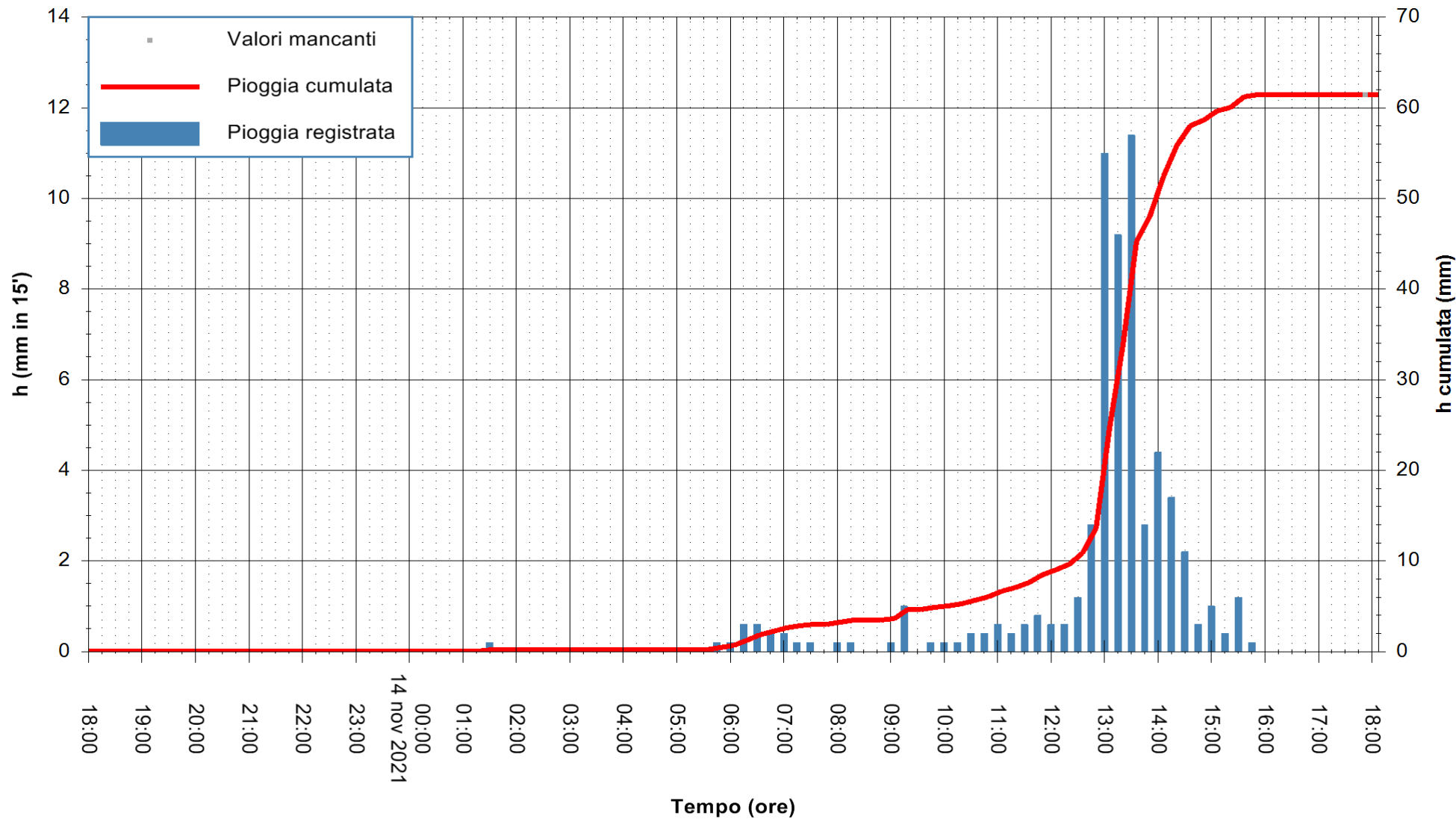

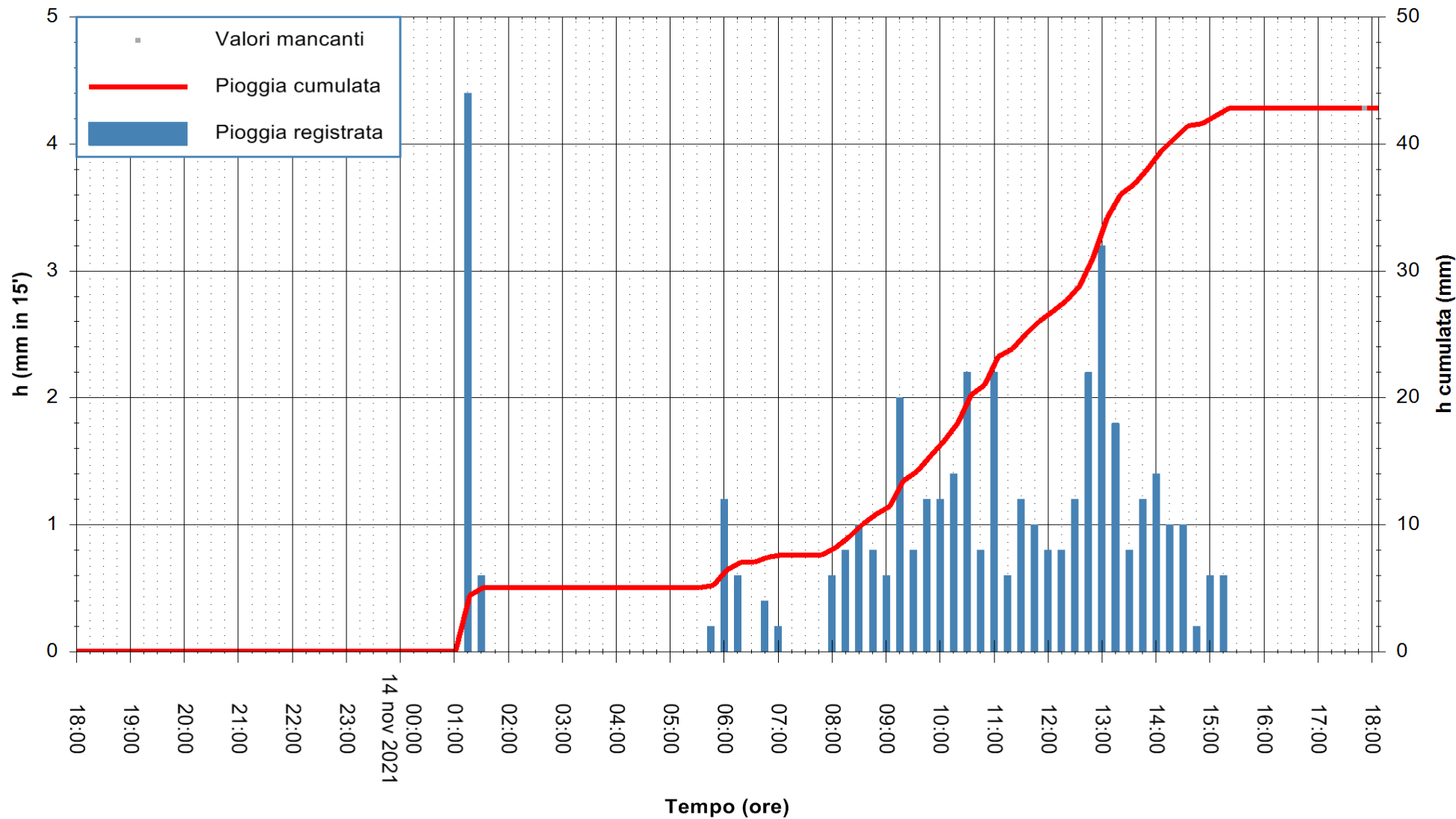

Stazione pluviometrica CARBONIA C.RA FLUMENTEPIDO
Area FLUMETEPIDO

Pioggia registrata nelle ultime 24 ore
Estrazione dati delle ore 18:19 del 14/11/2021
Ultimo dato disponibile: 14/11/2021 alle 17:45



ARPAS
F.to il Dirigente Responsabile
Dott. Giuseppe Bianco

REGIONE AUTONOMA DE SARDIGNA
REGIONE AUTONOMA DELLA SARDEGNA

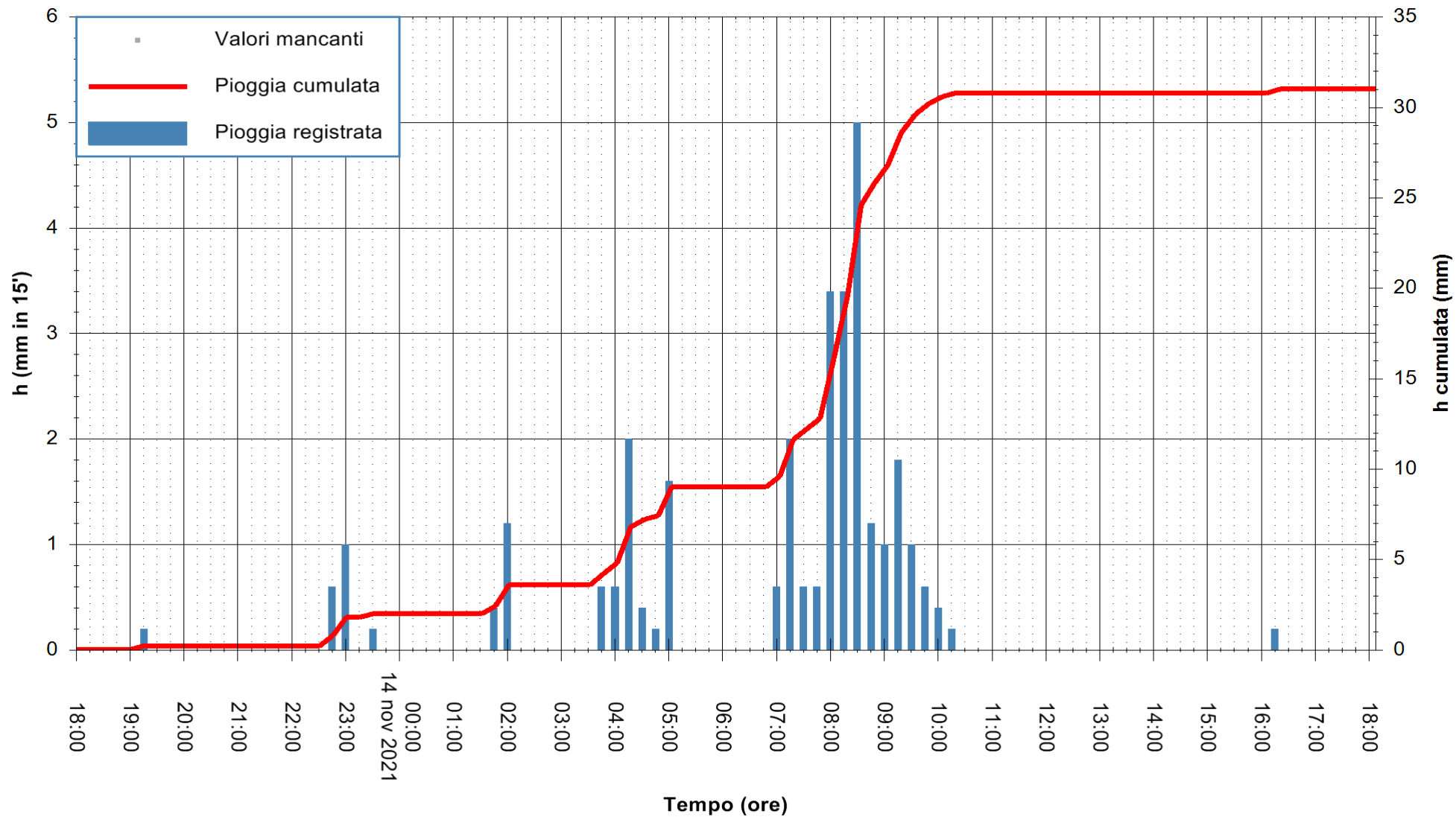

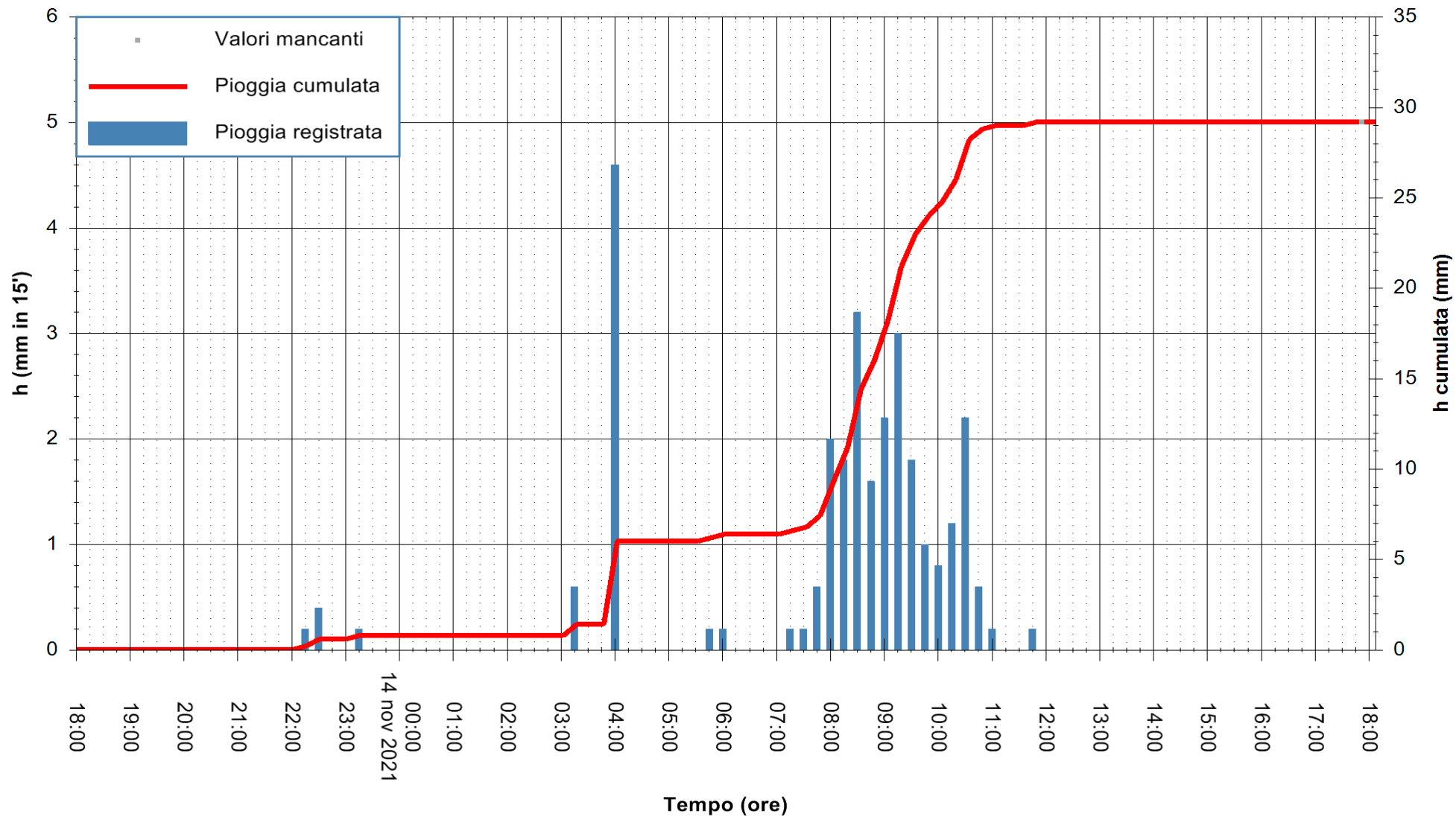

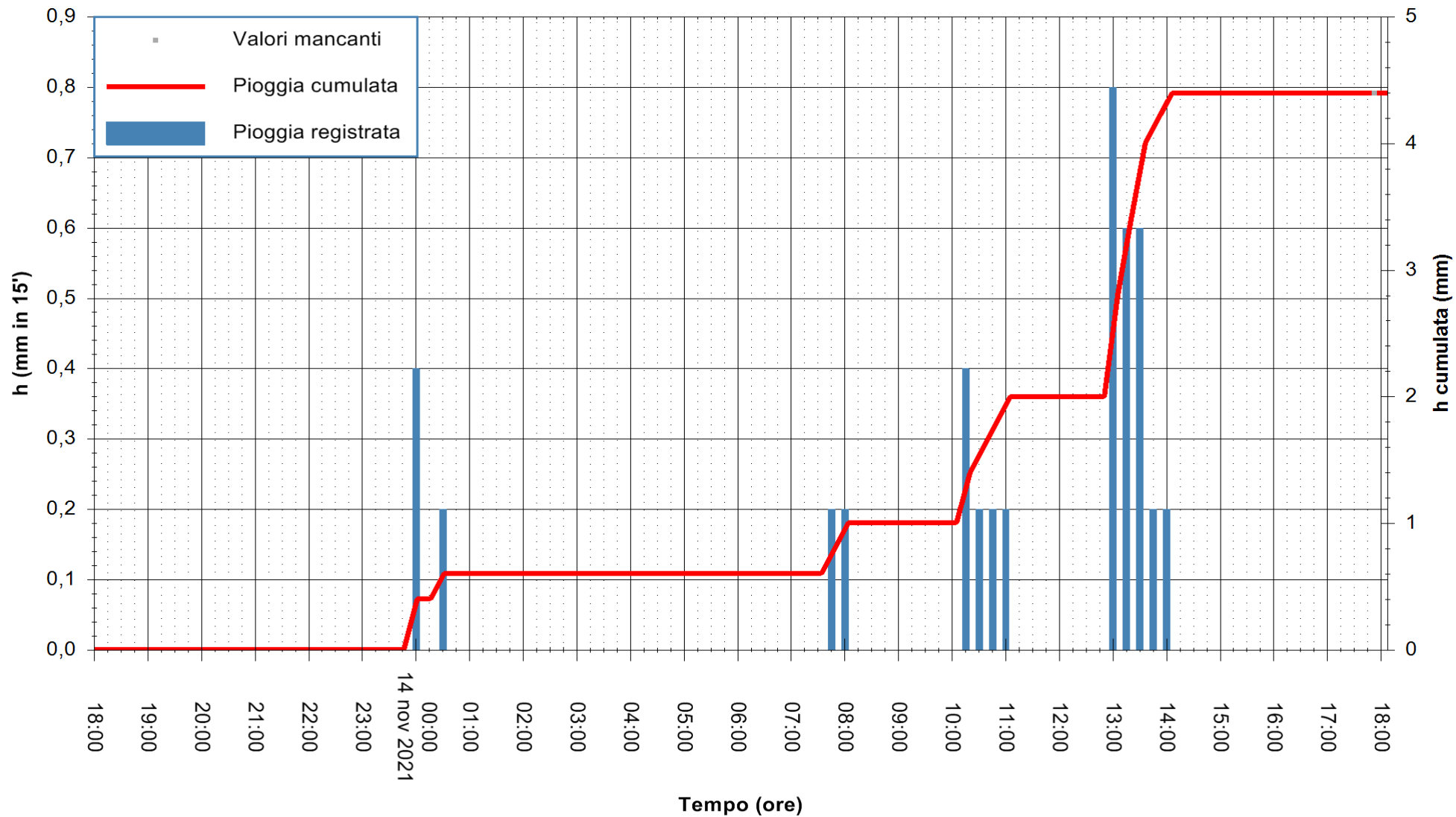

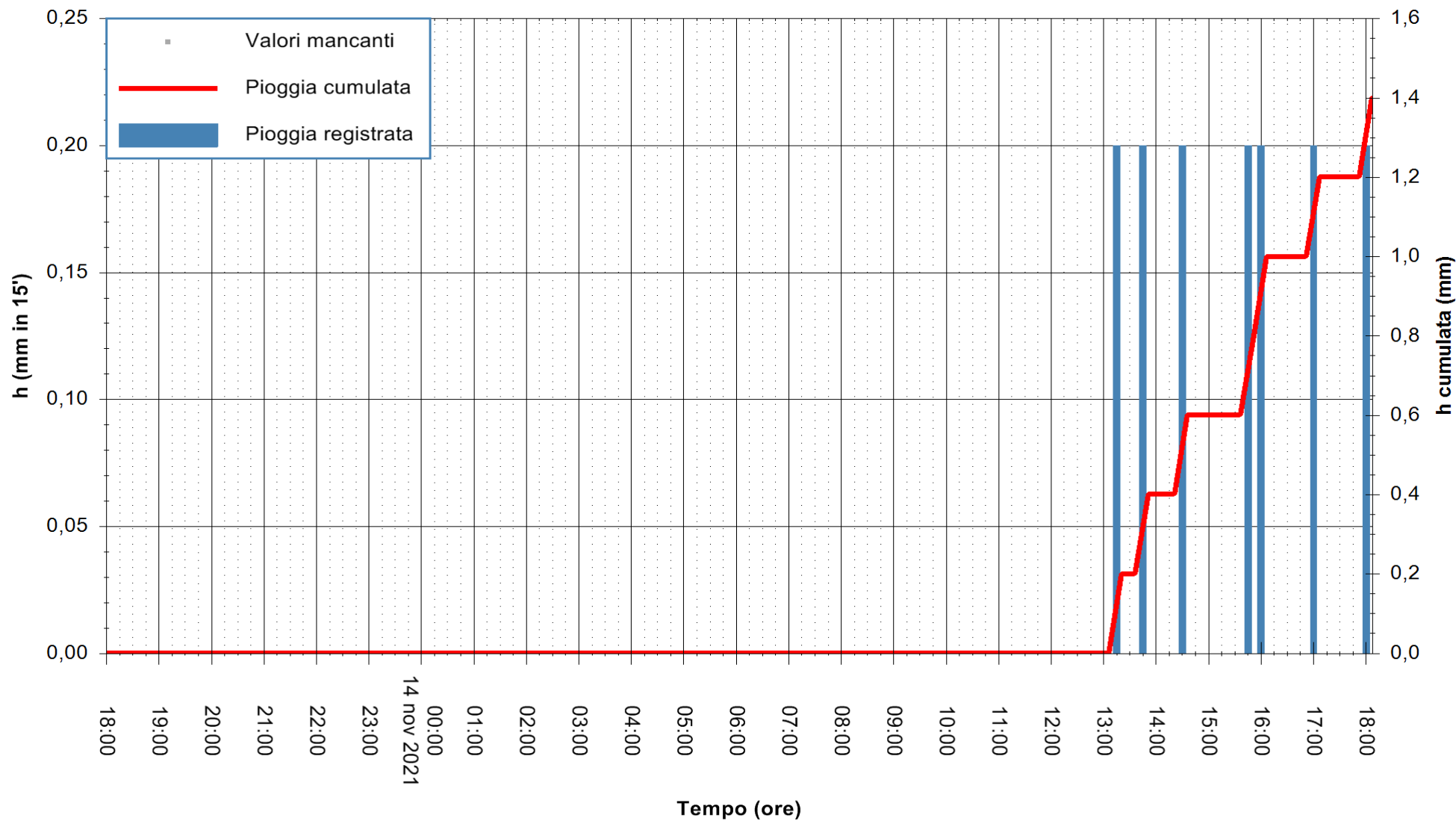

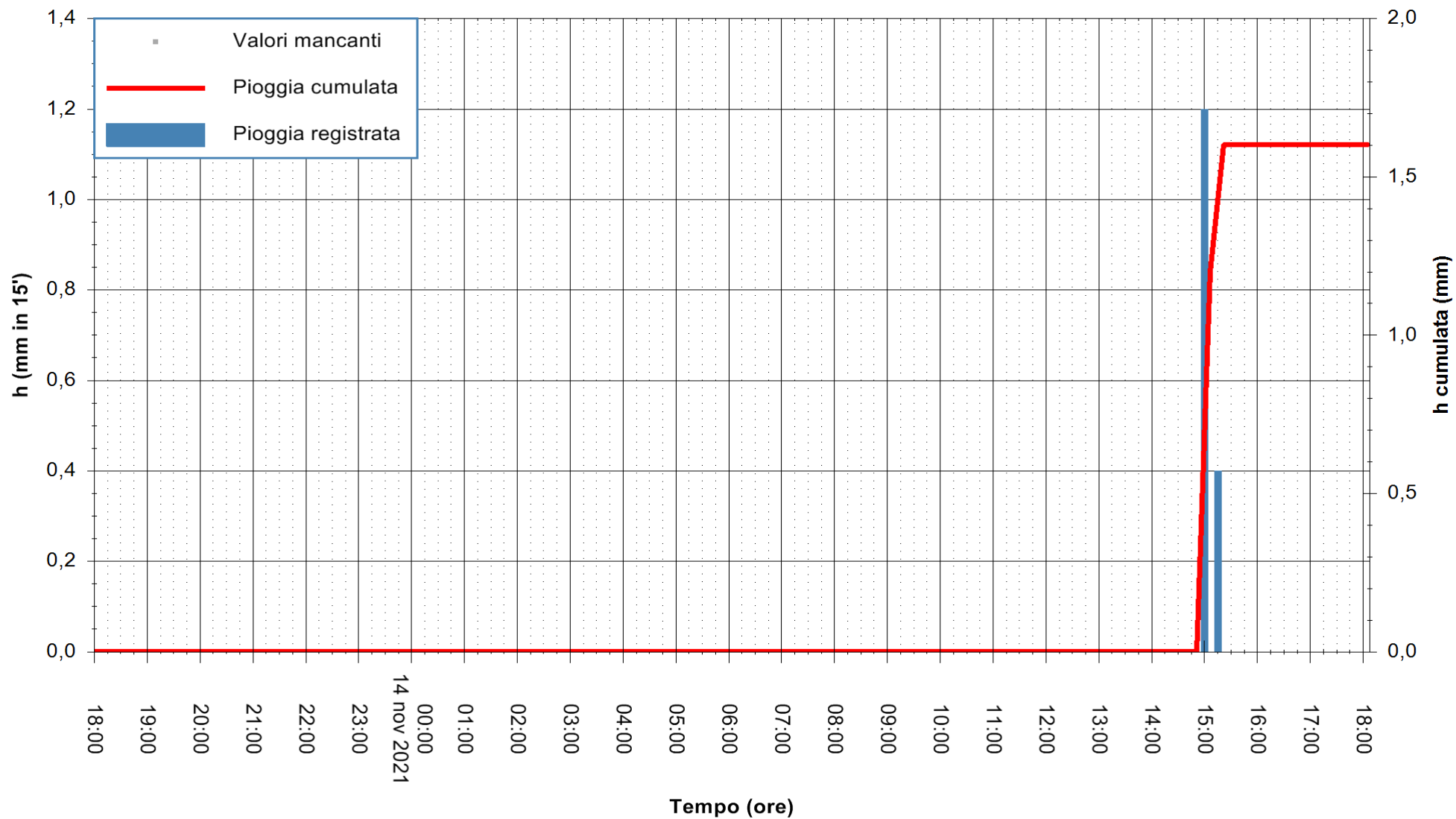

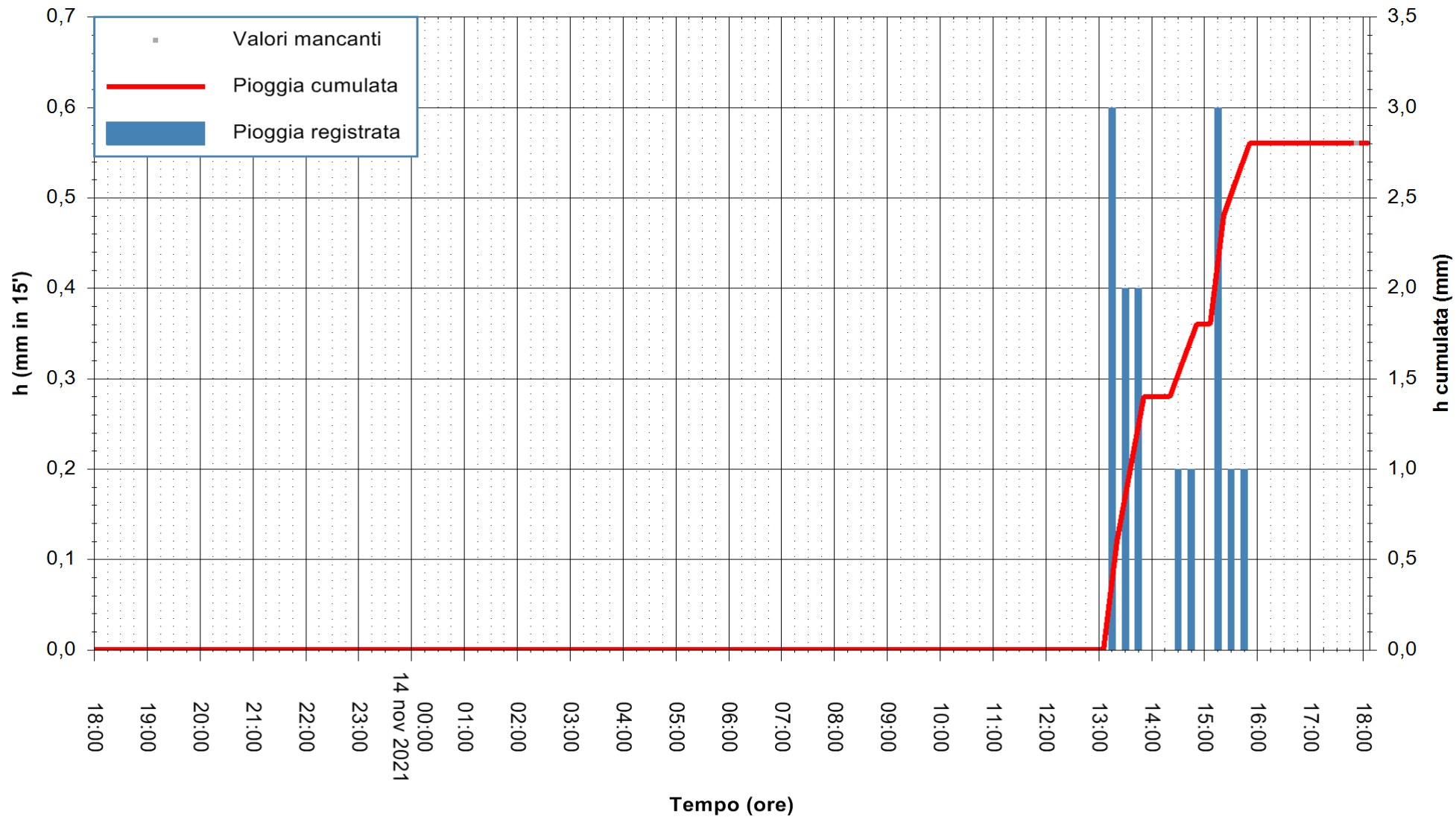

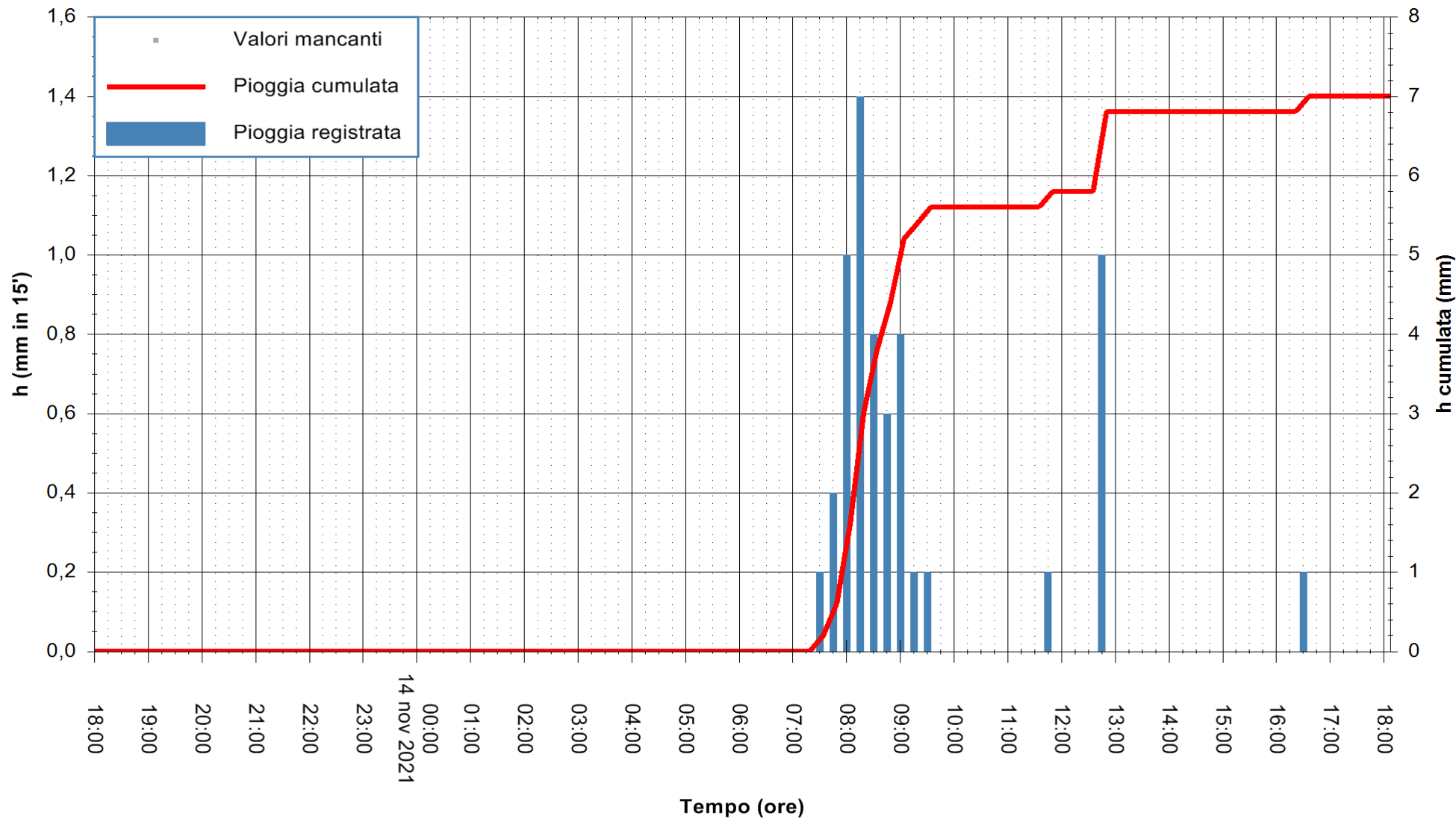

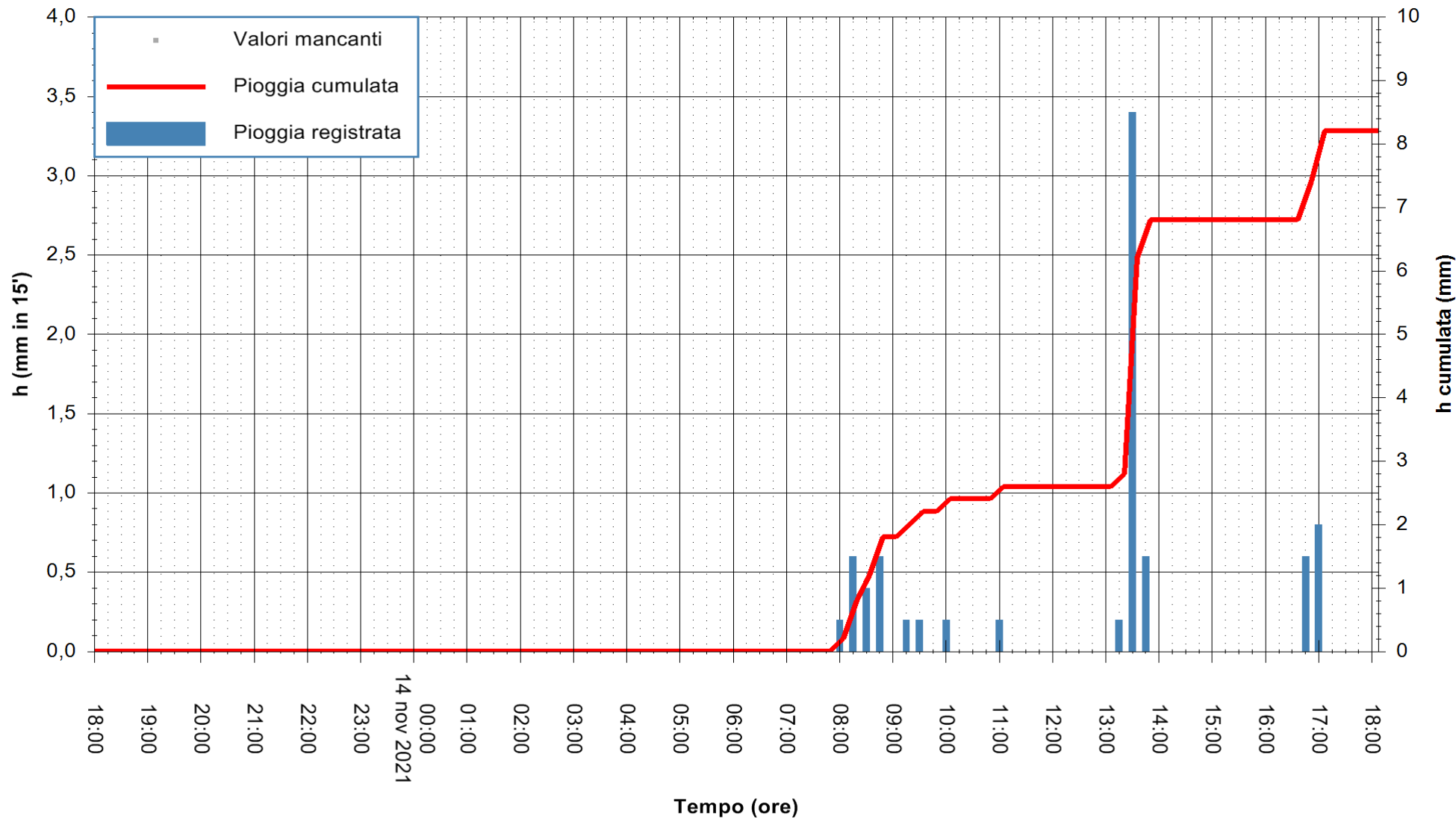

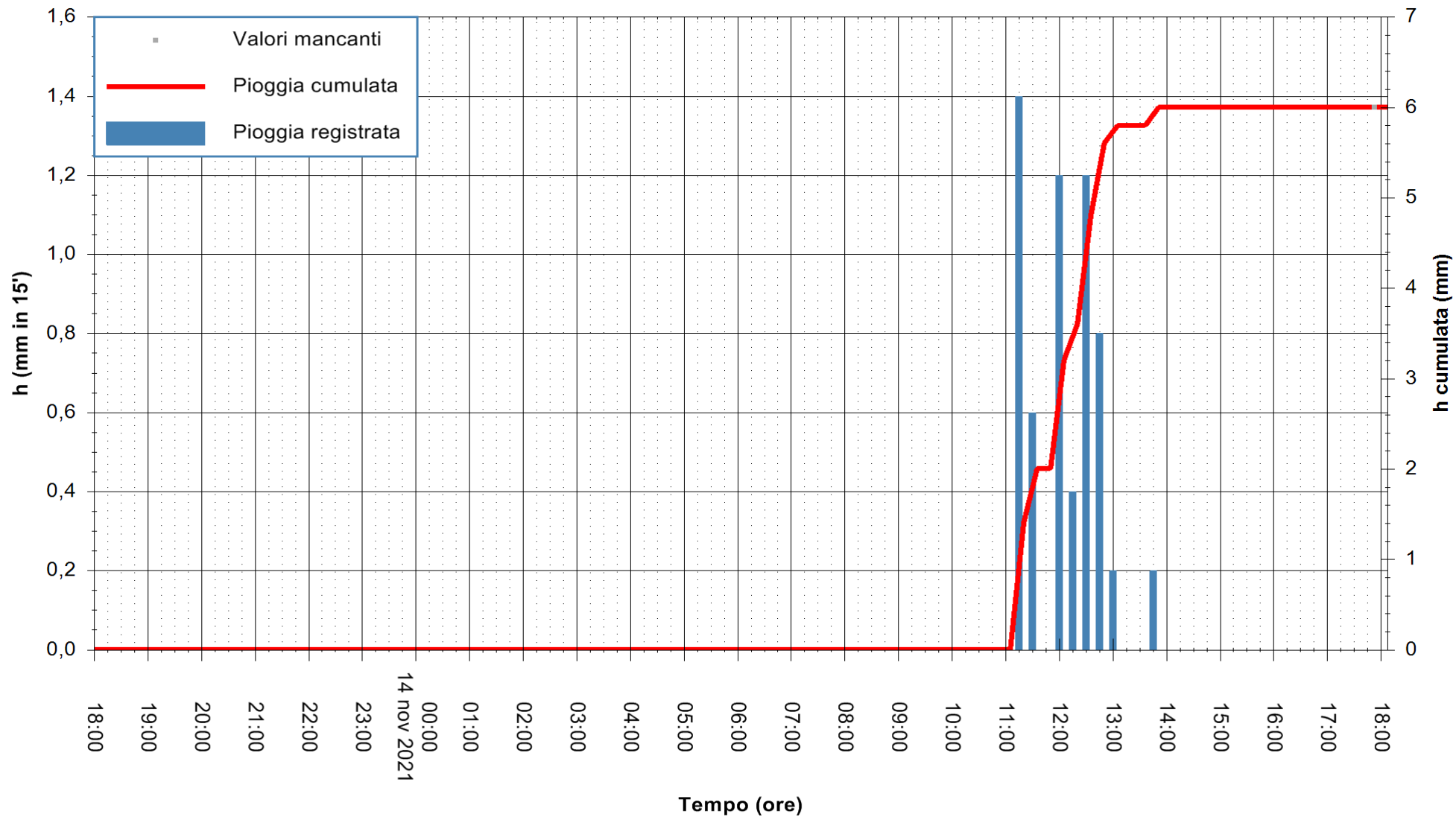

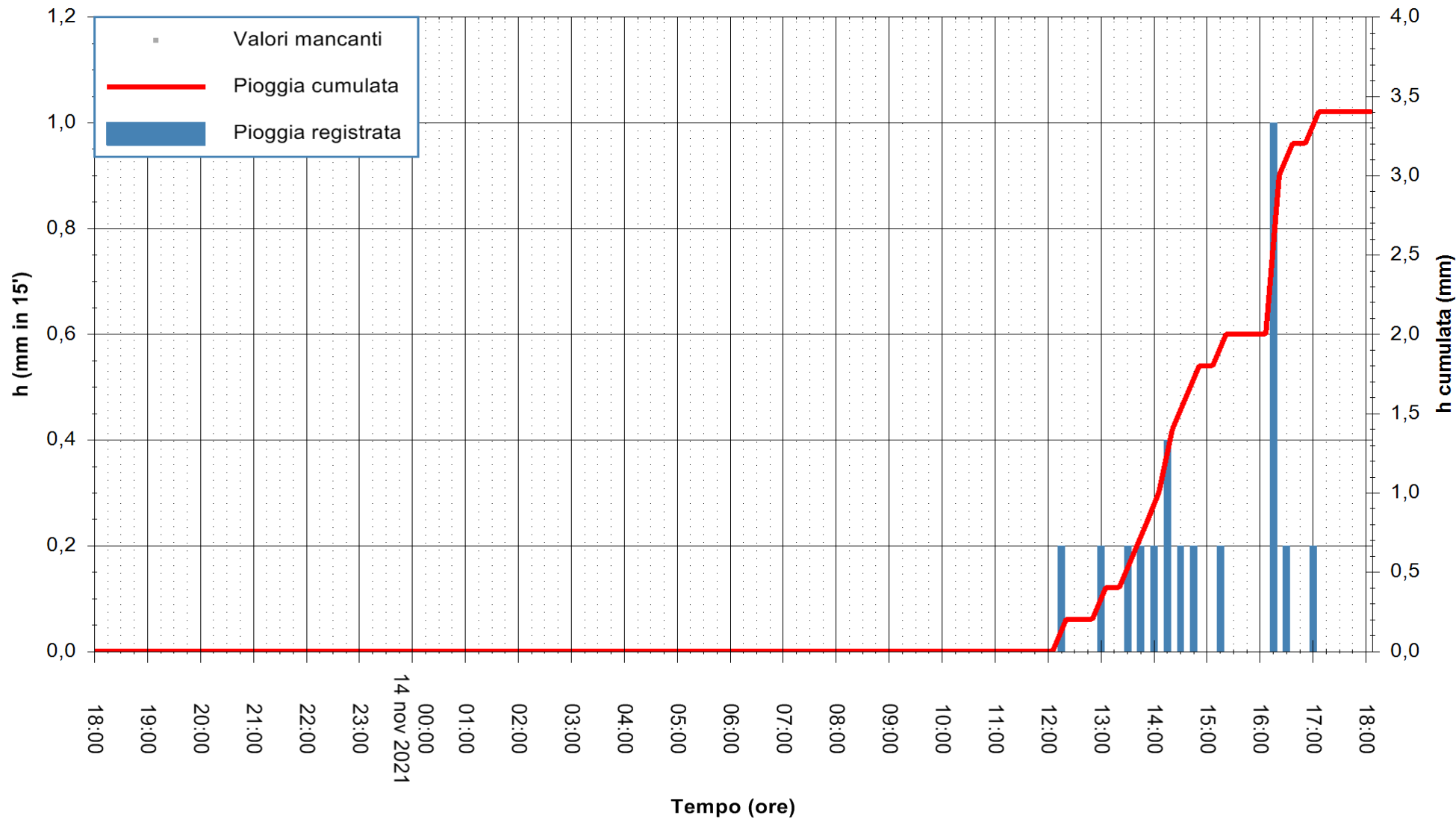

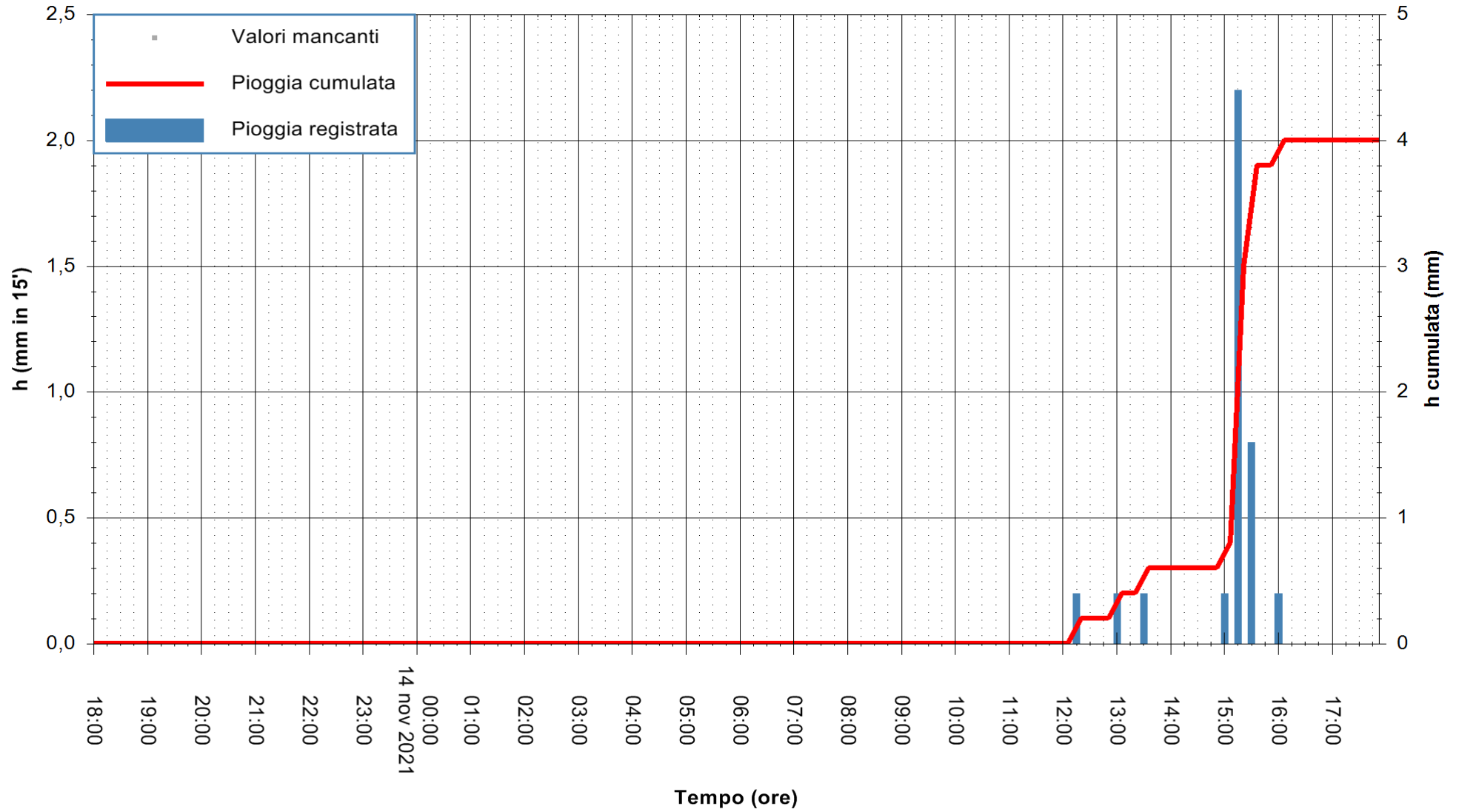

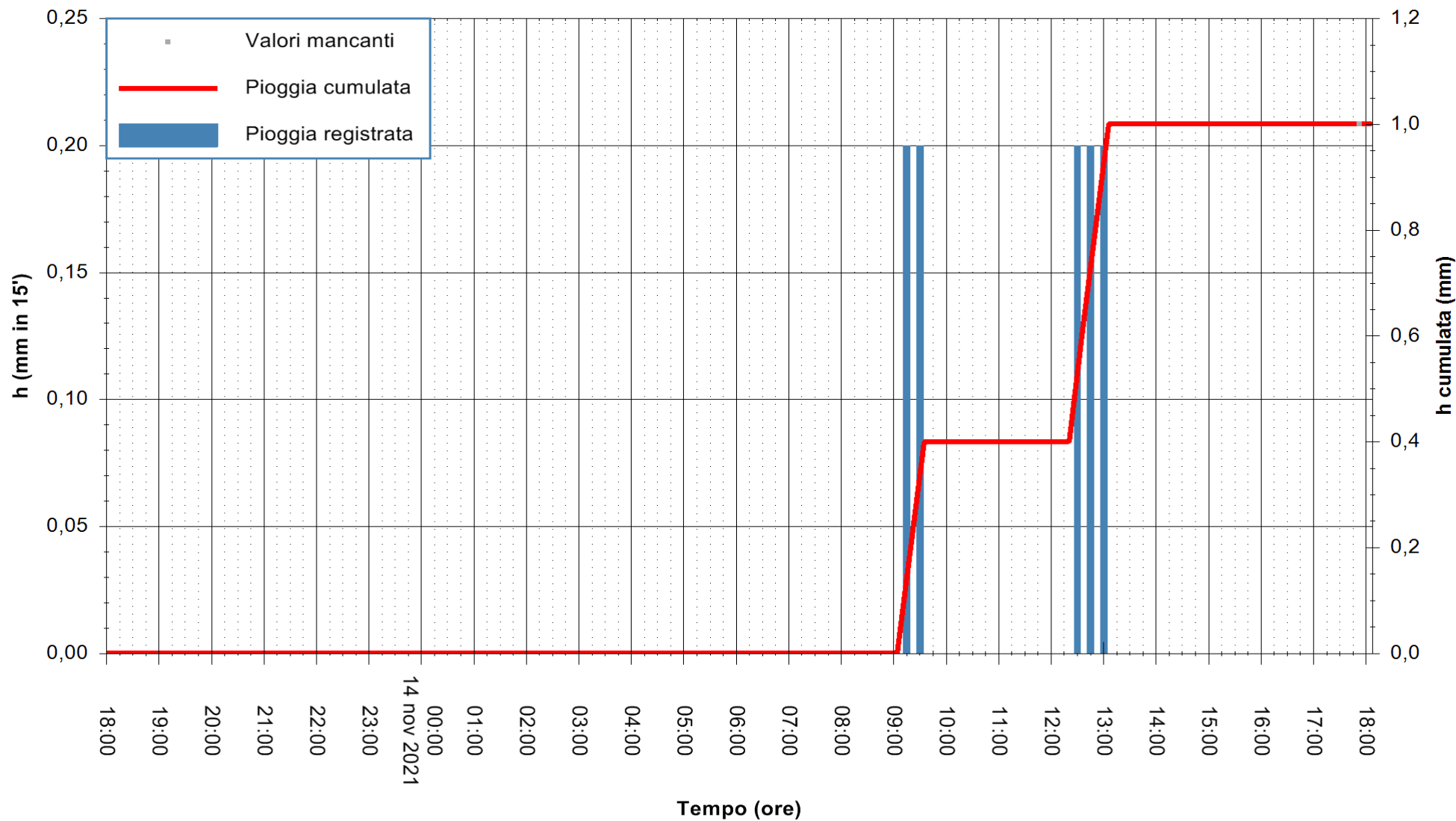

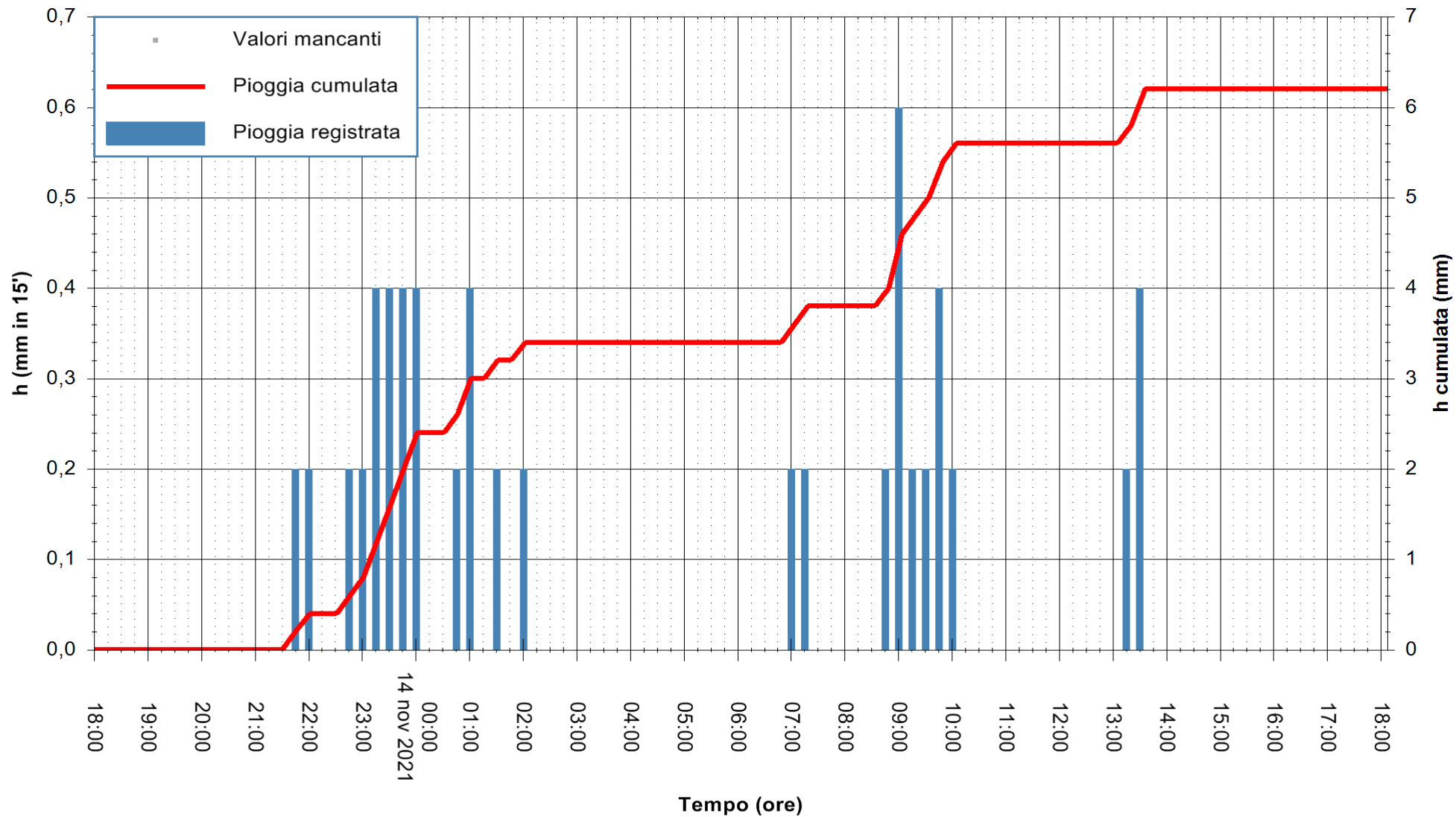

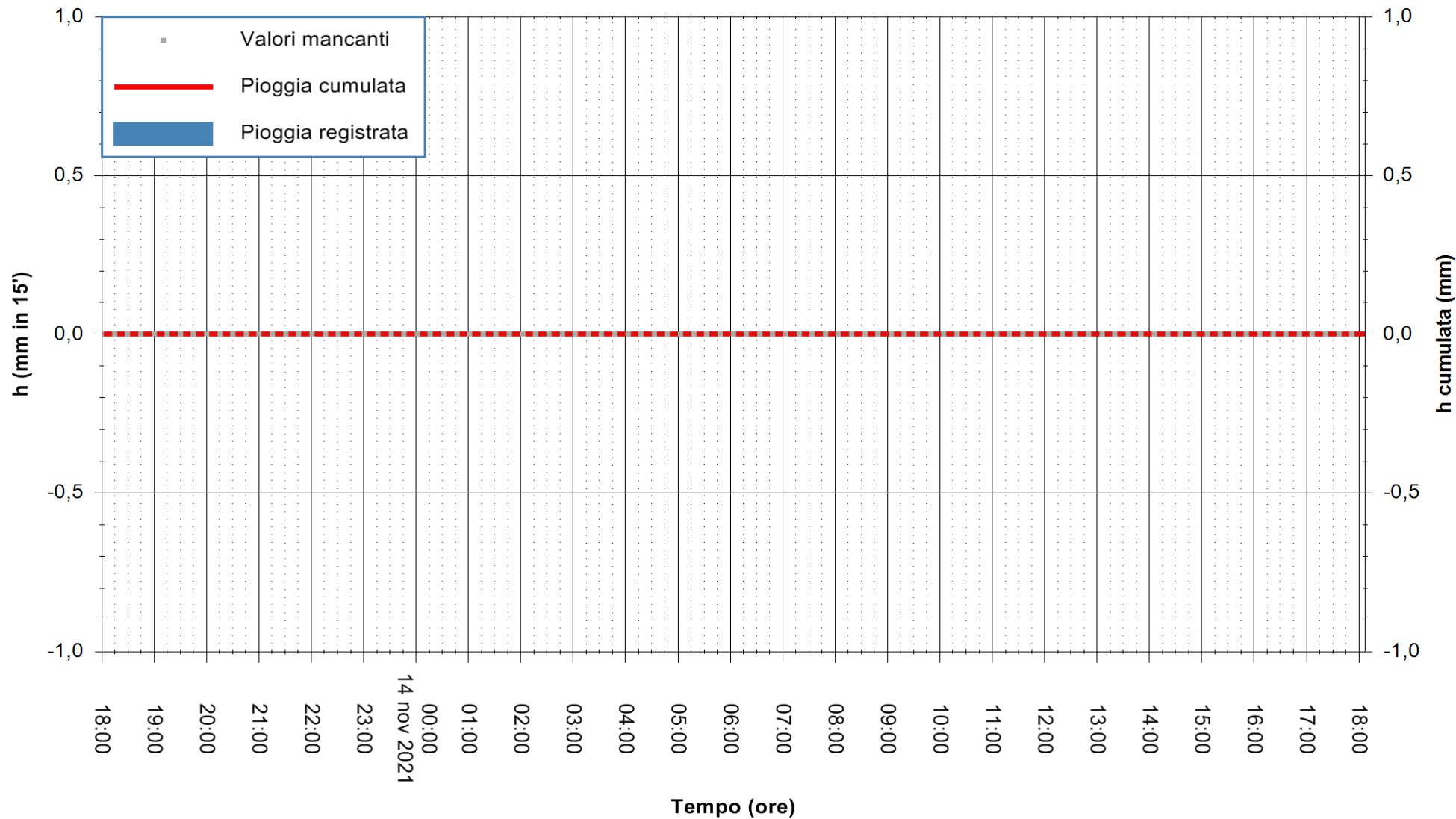

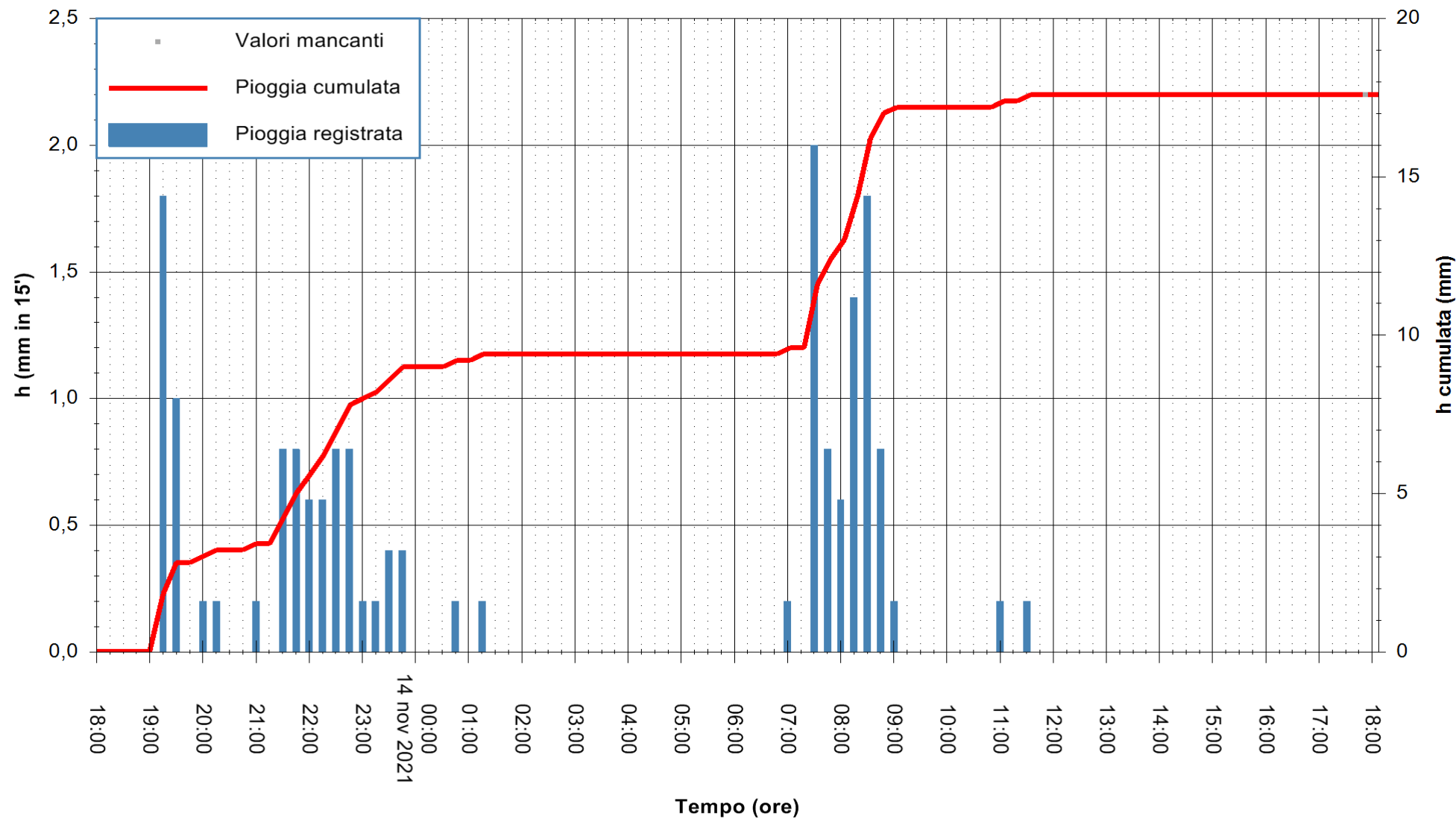

Stazione pluviometrica SANTU LUSSURGIU BADDE URBARA
Area BADDE URBARA

Pioggia registrata nelle ultime 24 ore
Estrazione dati delle ore 18:19 del 14/11/2021
Ultimo dato disponibile: 14/11/2021 alle 17:45



ARPAS
F.to il Dirigente Responsabile
Dott. Giuseppe Bianco

REGIONE AUTONOMA DE SARDIGNA
REGIONE AUTONOMA DELLA SARDEGNA

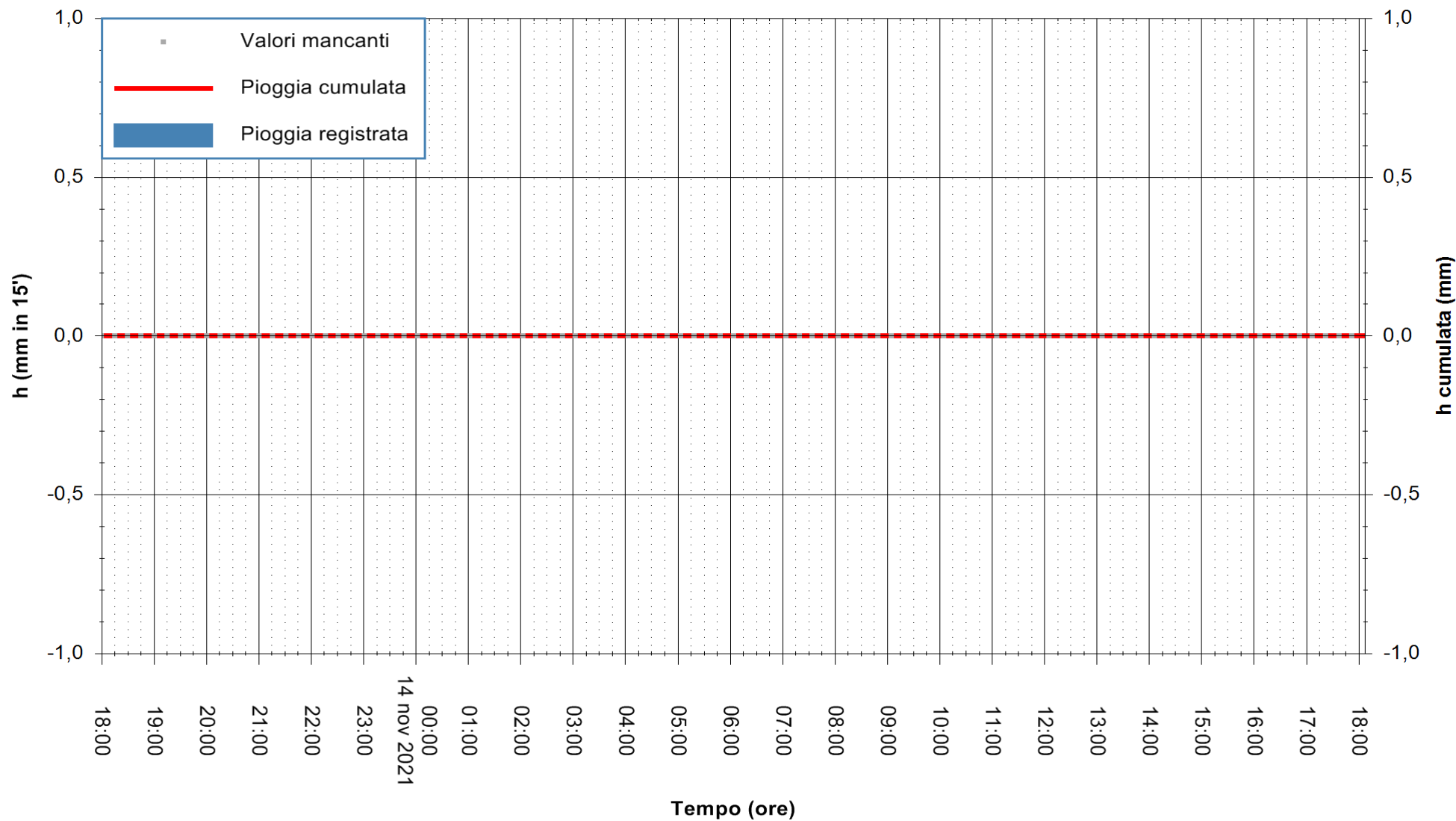

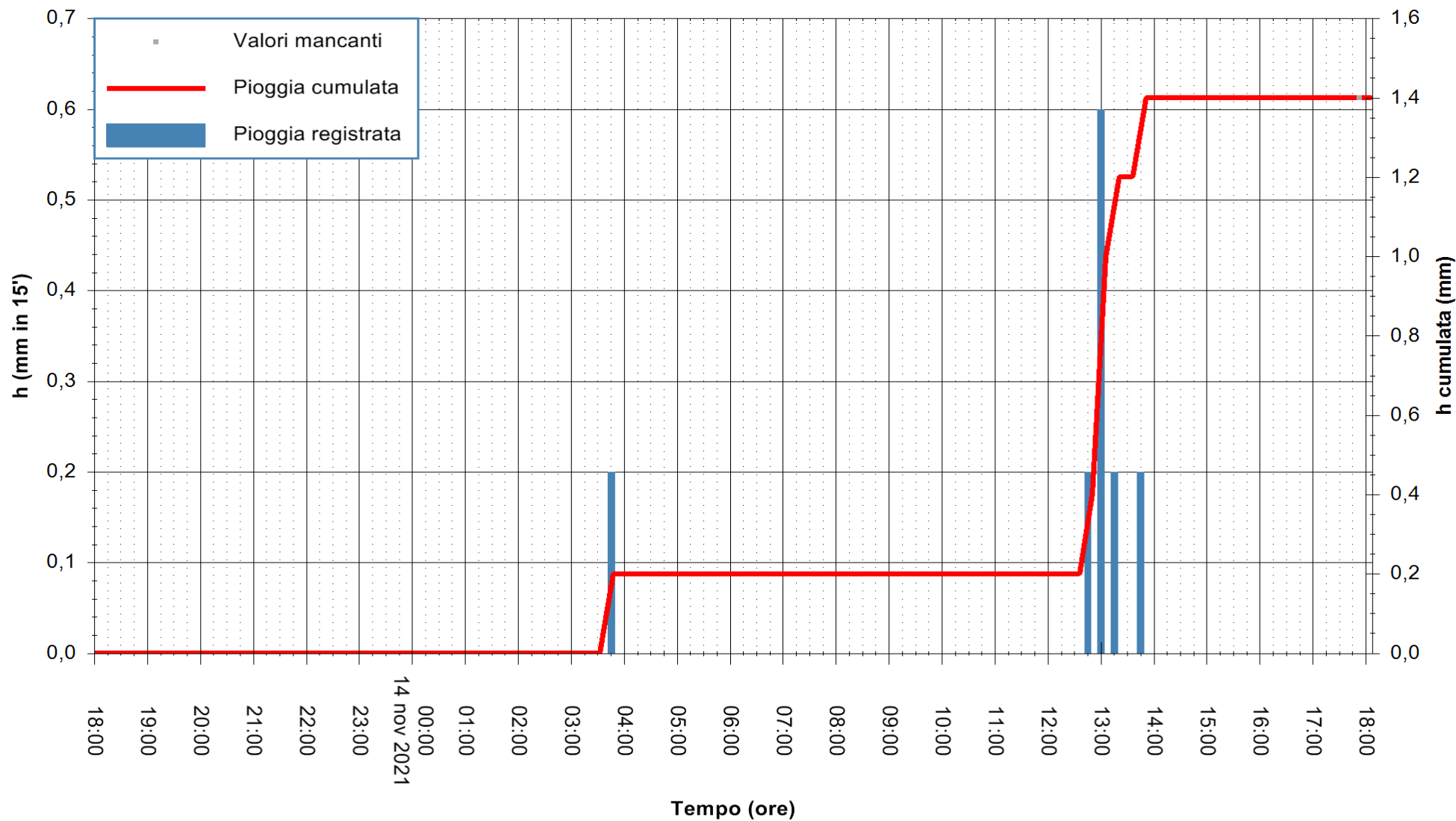

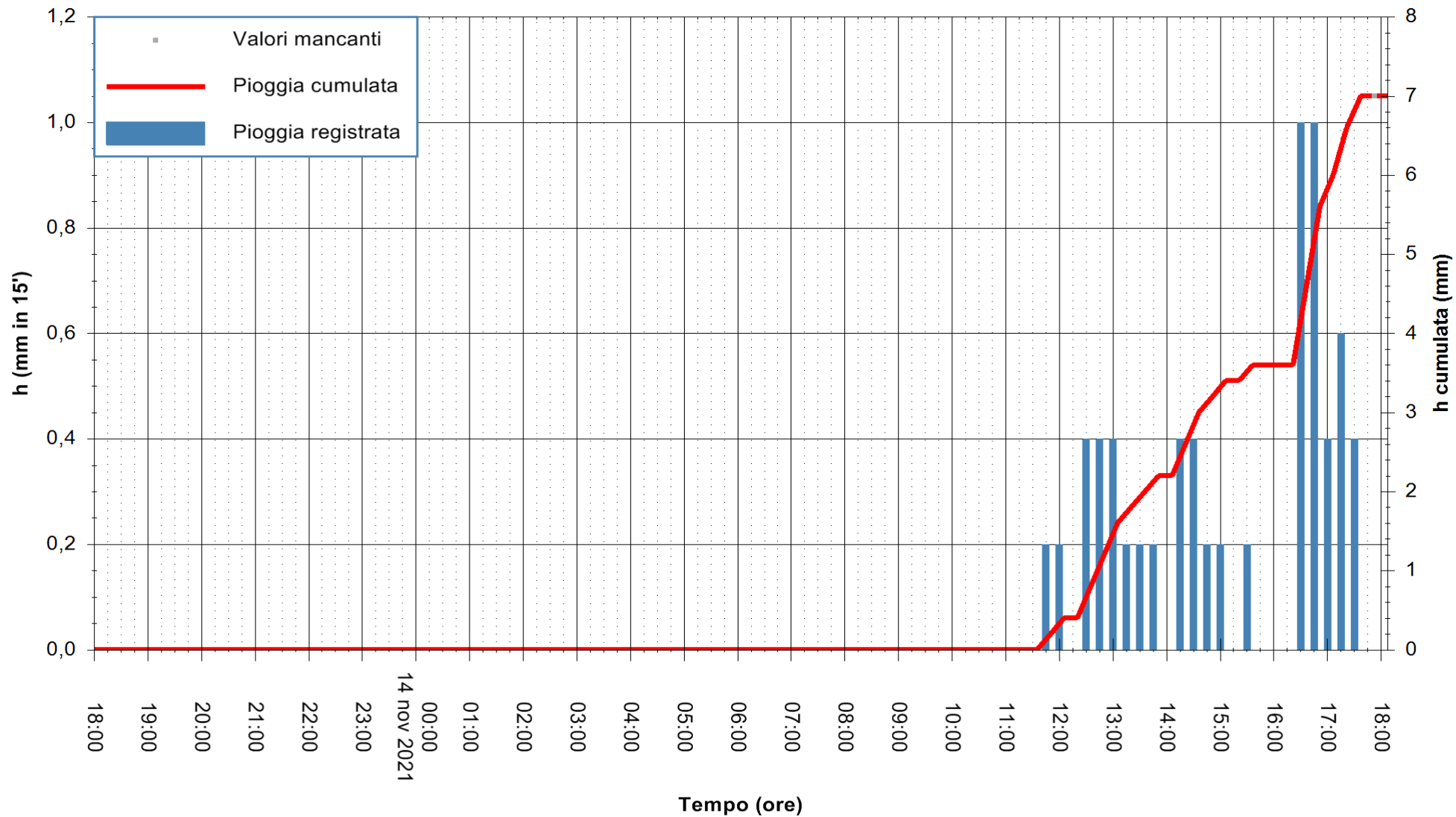

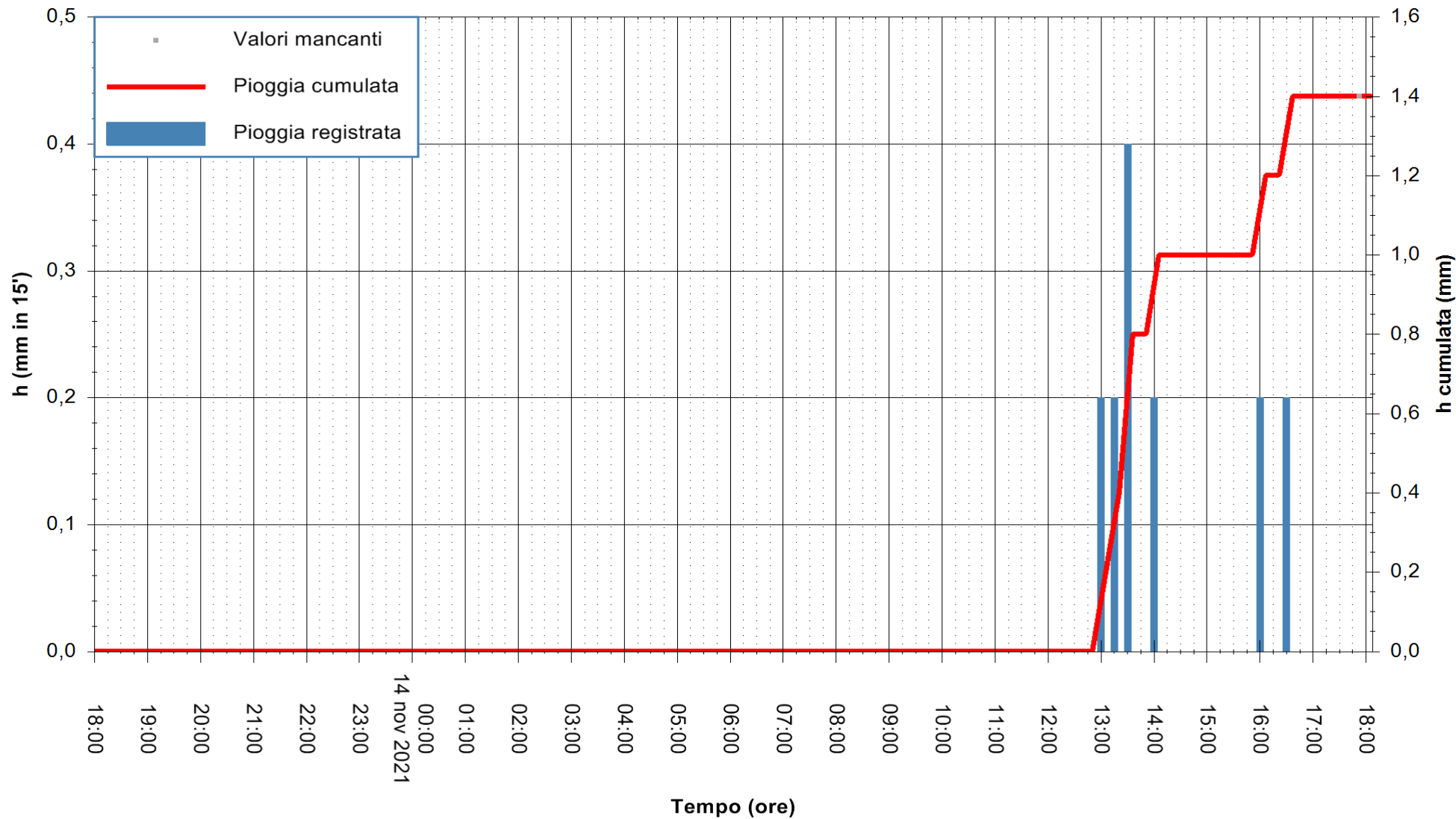

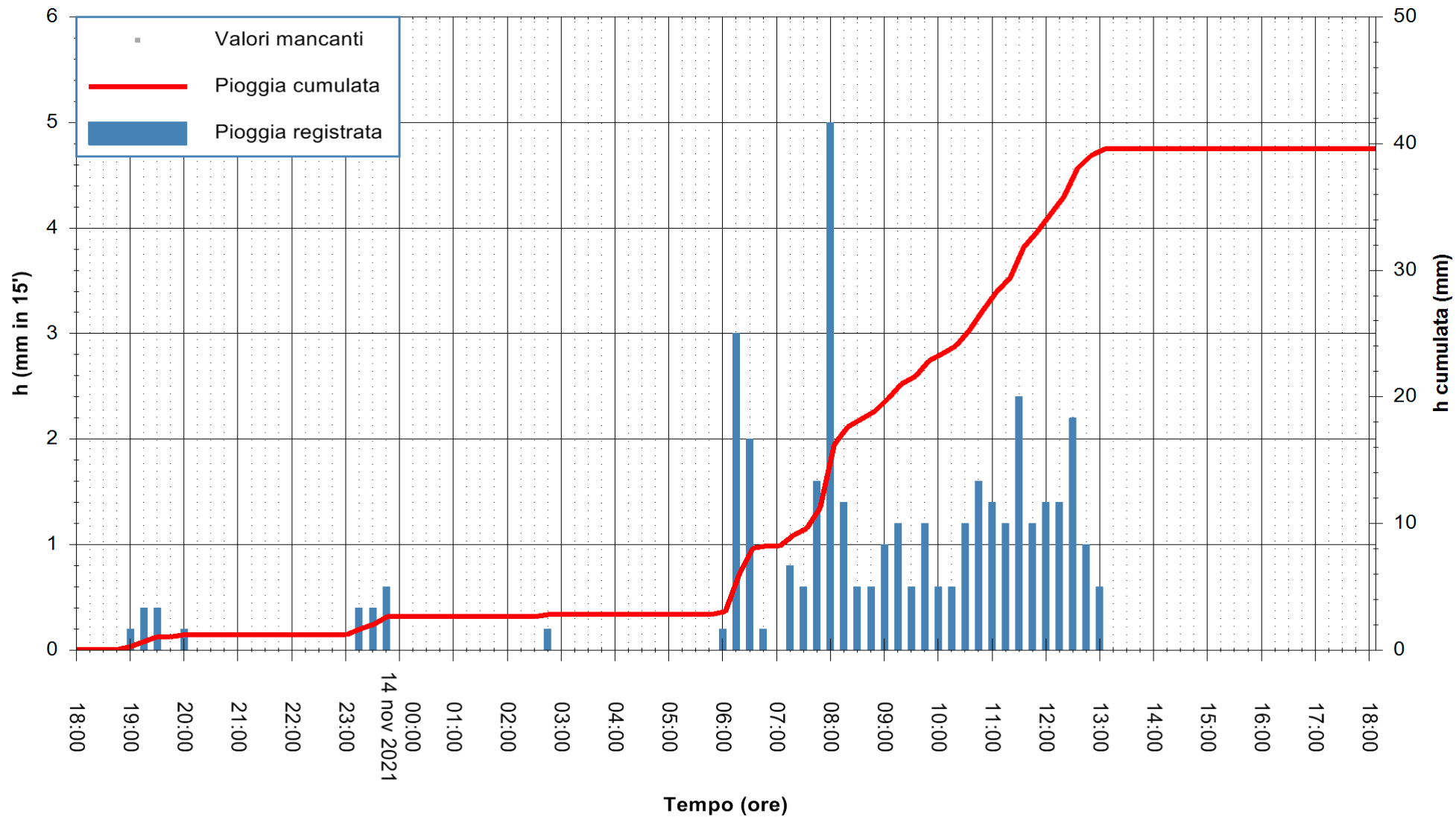

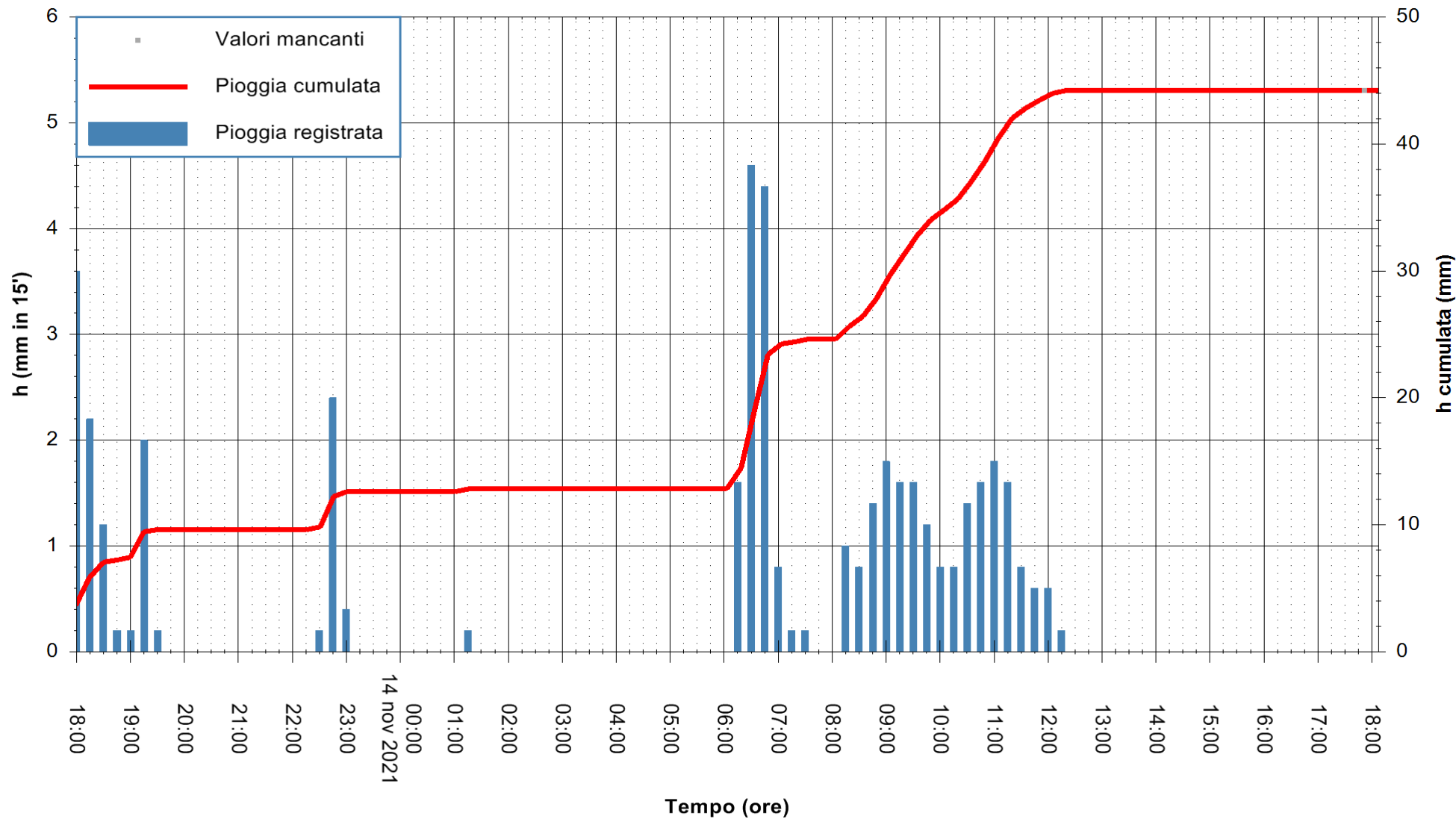

Stazione pluviometrica SANTADI PUNTA SEBERA
 Area PUNTA SEBERA
 Pioggia registrata nelle ultime 24 ore
 Estrazione dati delle ore 18:19 del 14/11/2021
 Ultimo dato disponibile: 14/11/2021 alle 17:45



ARPAS
 F.to il Dirigente Responsabile
 Dott. Giuseppe Bianco

REGIONE AUTÒNOMA DE SARDIGNA
 REGIONE AUTONOMA DELLA SARDEGNA

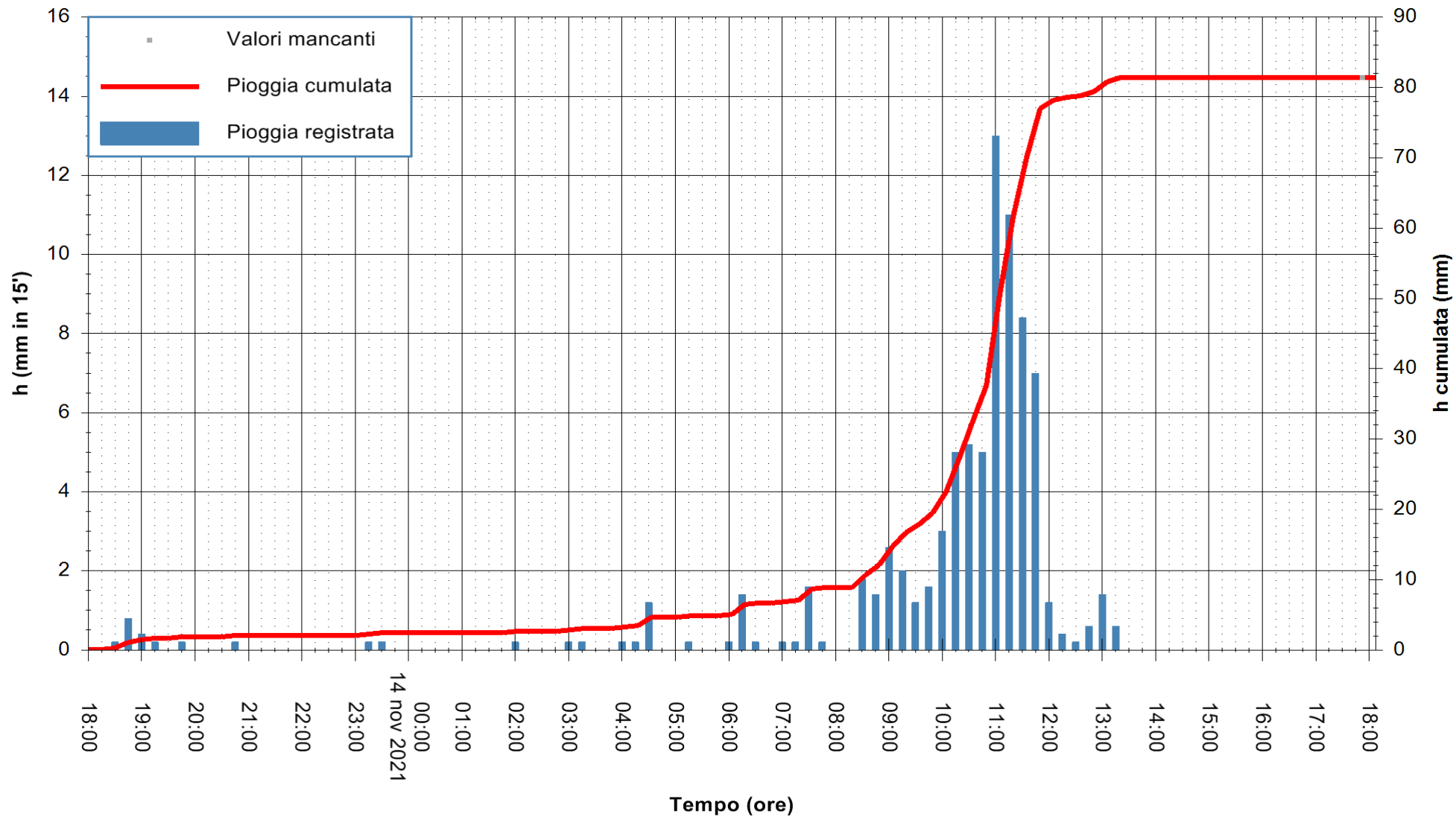

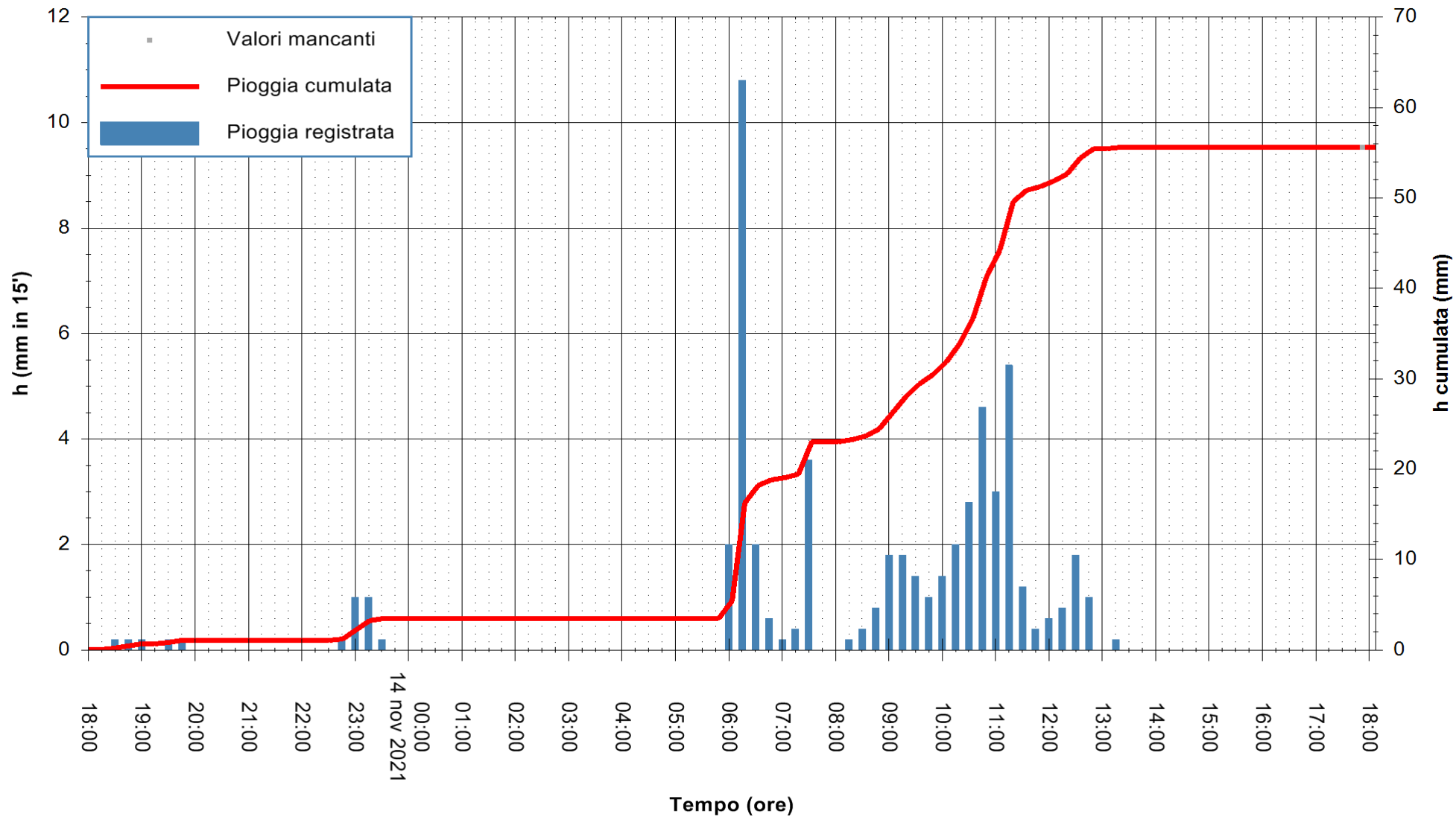

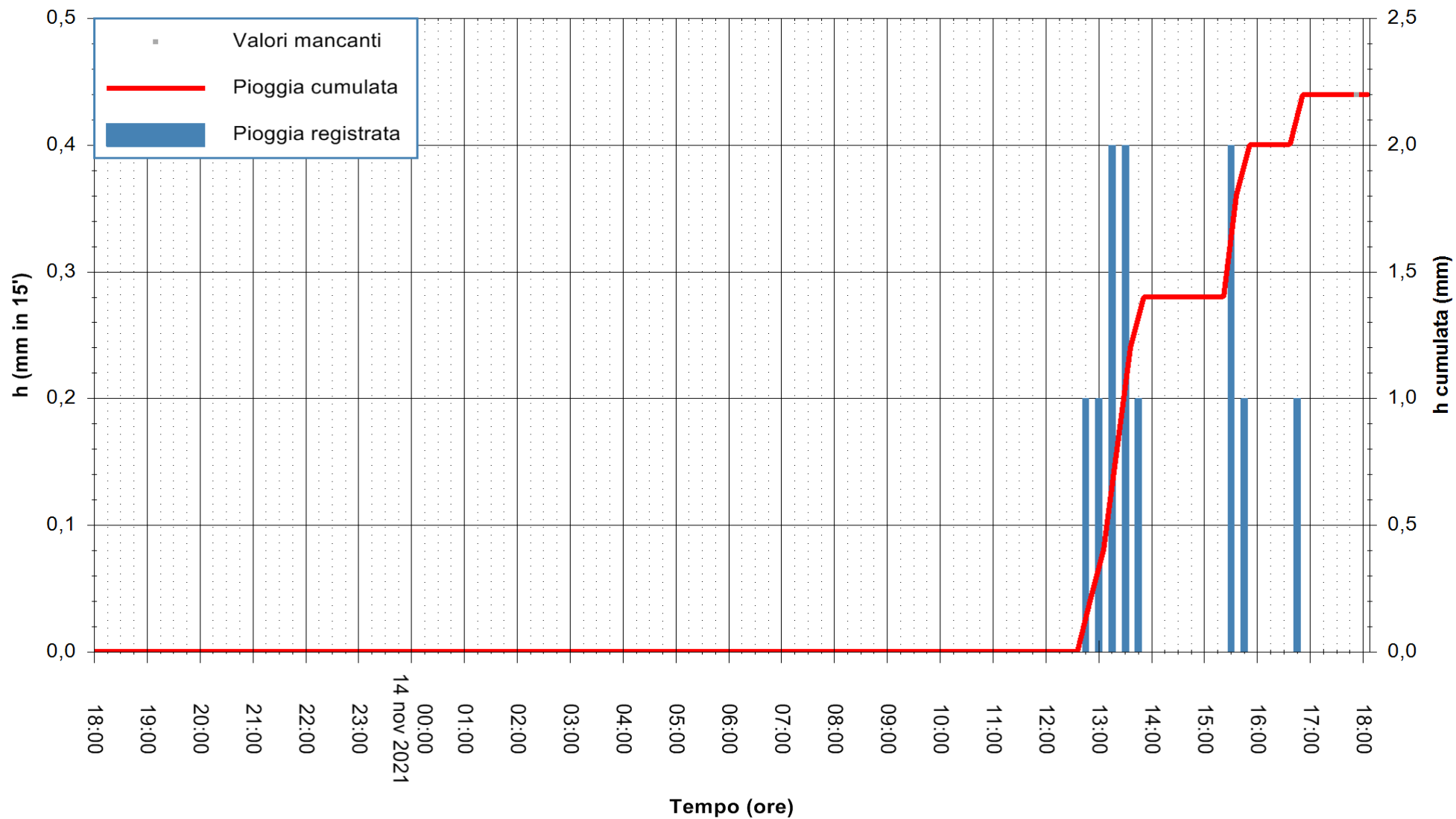

Stazione pluviometrica LULA RF
Area PIZZONCHI
Pioggia registrata nelle ultime 24 ore
Estrazione dati delle ore 18:19 del 14/11/2021
Ultimo dato disponibile: 14/11/2021 alle 18:00



ARPAS
F.to il Dirigente Responsabile
Dott. Giuseppe Bianco

REGIONE AUTONOMA DE SARDIGNA
REGIONE AUTONOMA DELLA SARDEGNA

