

Stazione pluviometrica DIGA NURAGHE ARRUBIU  
Area DIGA NURAGHE ARRUBIU  
Pioggia registrata nelle ultime 24 ore  
Estrazione dati delle ore 22:19 del 14/11/2021  
Ultimo dato disponibile: 14/11/2021 alle 21:45

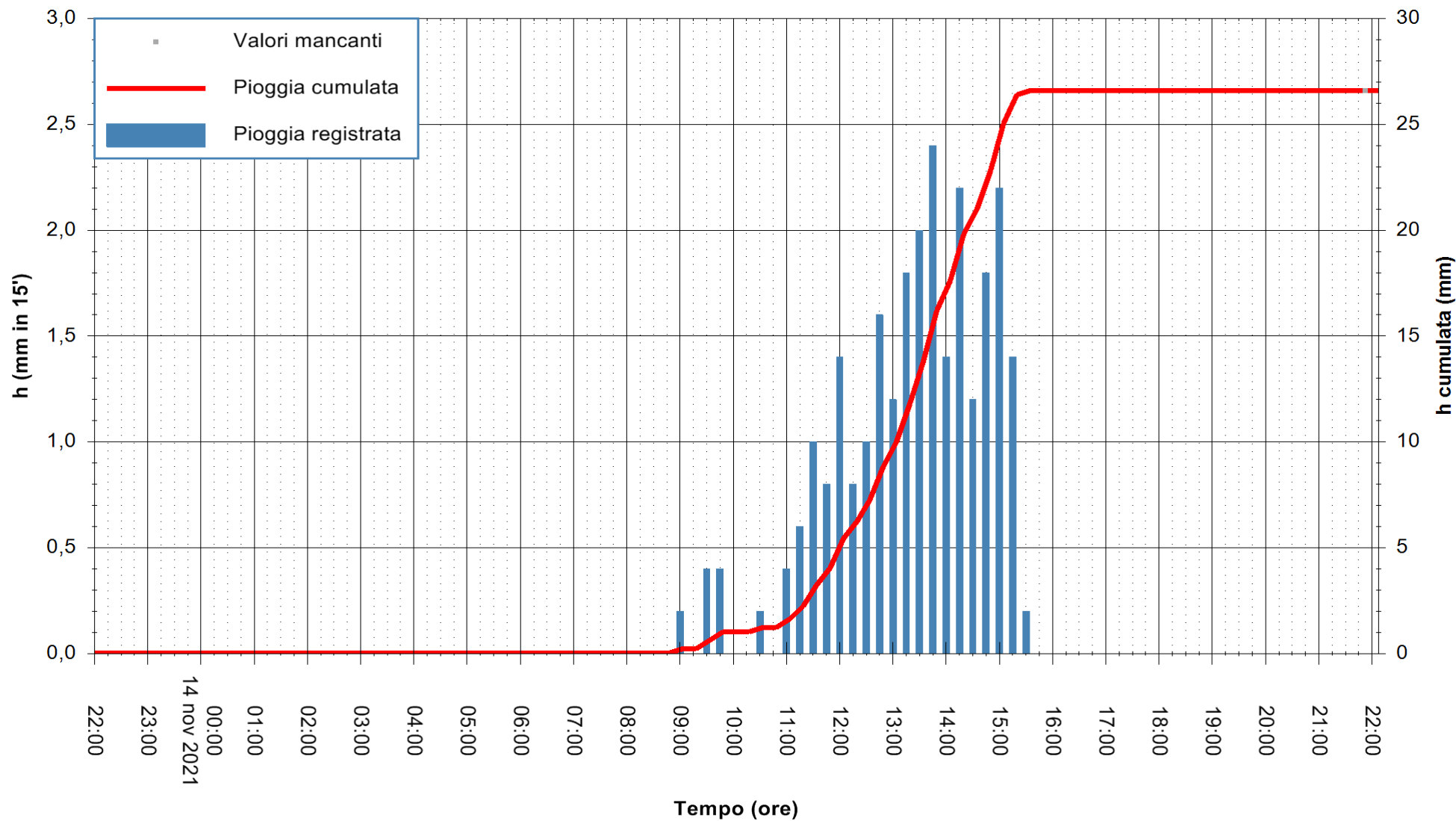

ARPAS  
F.to il Dirigente Responsabile  
Dott. Giuseppe Bianco

REGIONE AUTÒNOMA DE SARDIGNA  
REGIONE AUTONOMA DELLA SARDEGNA



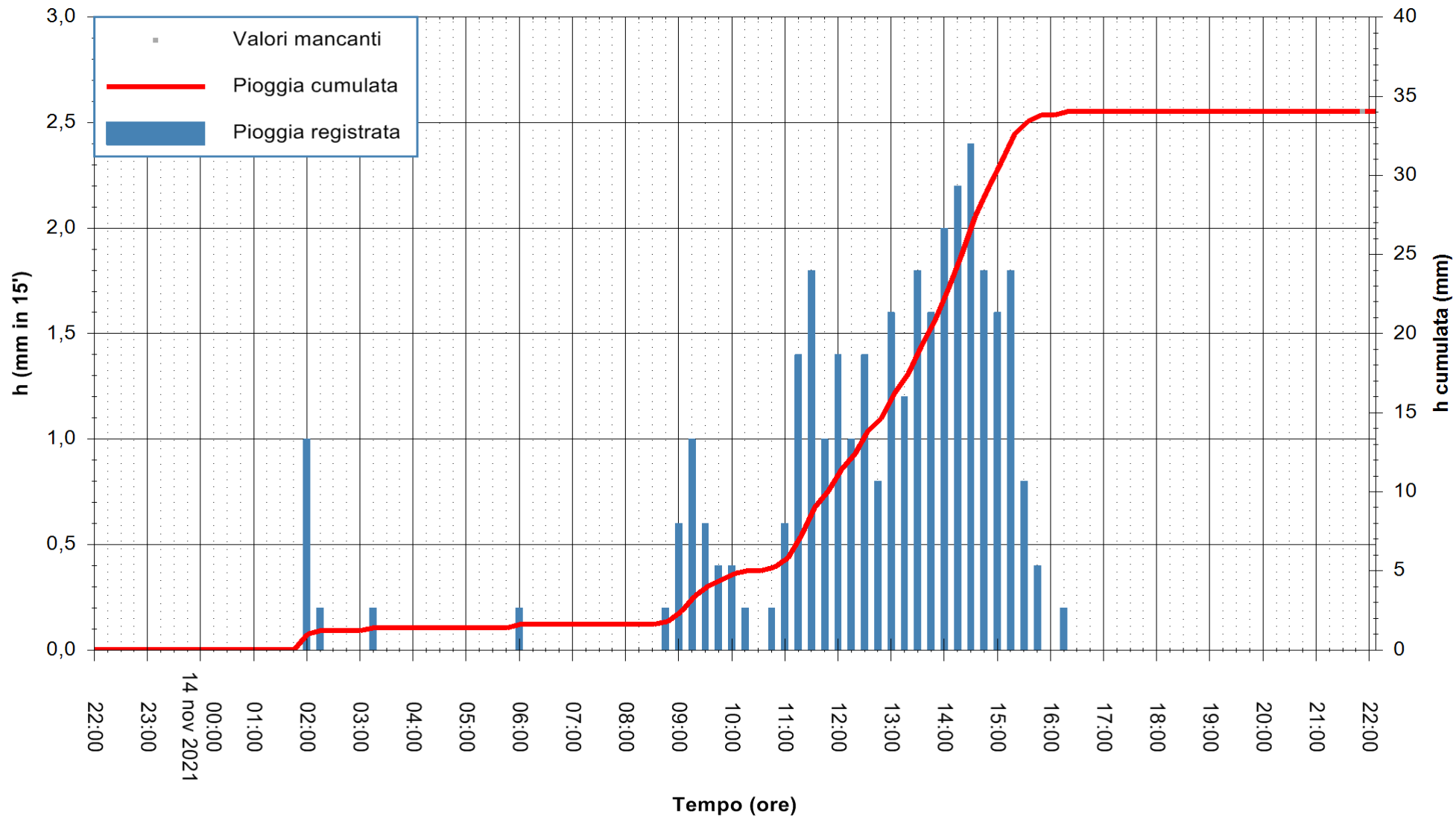

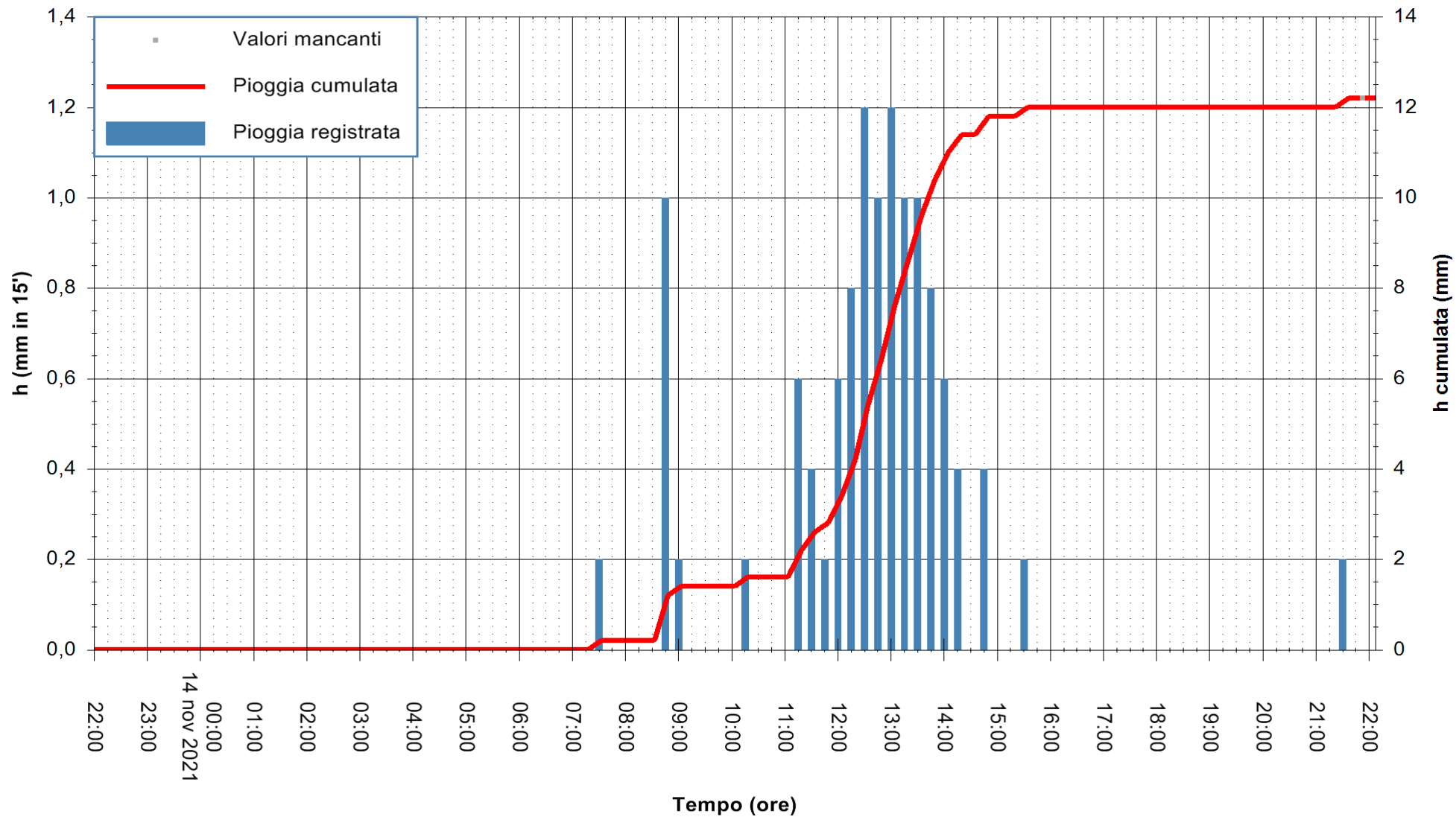

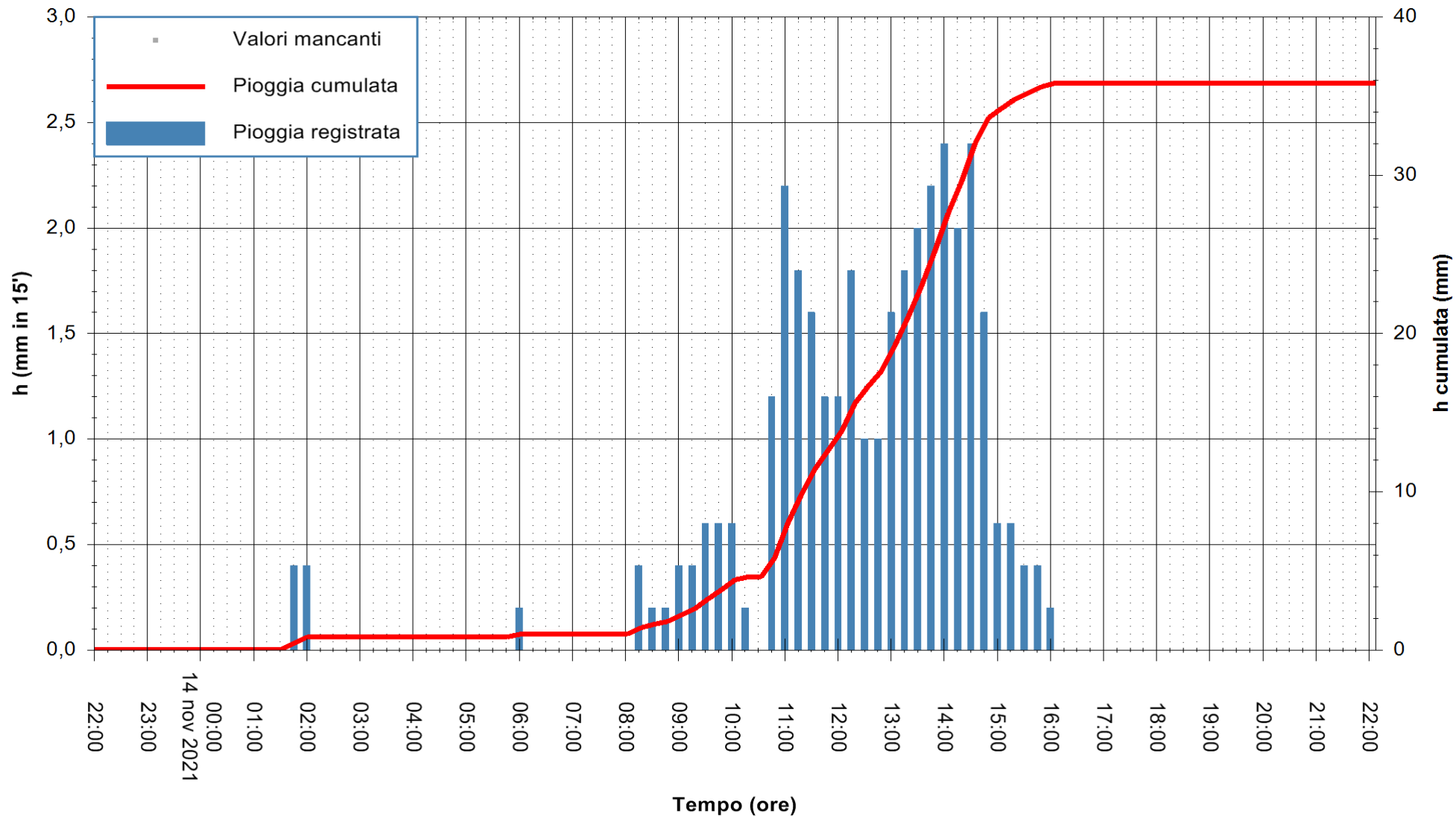



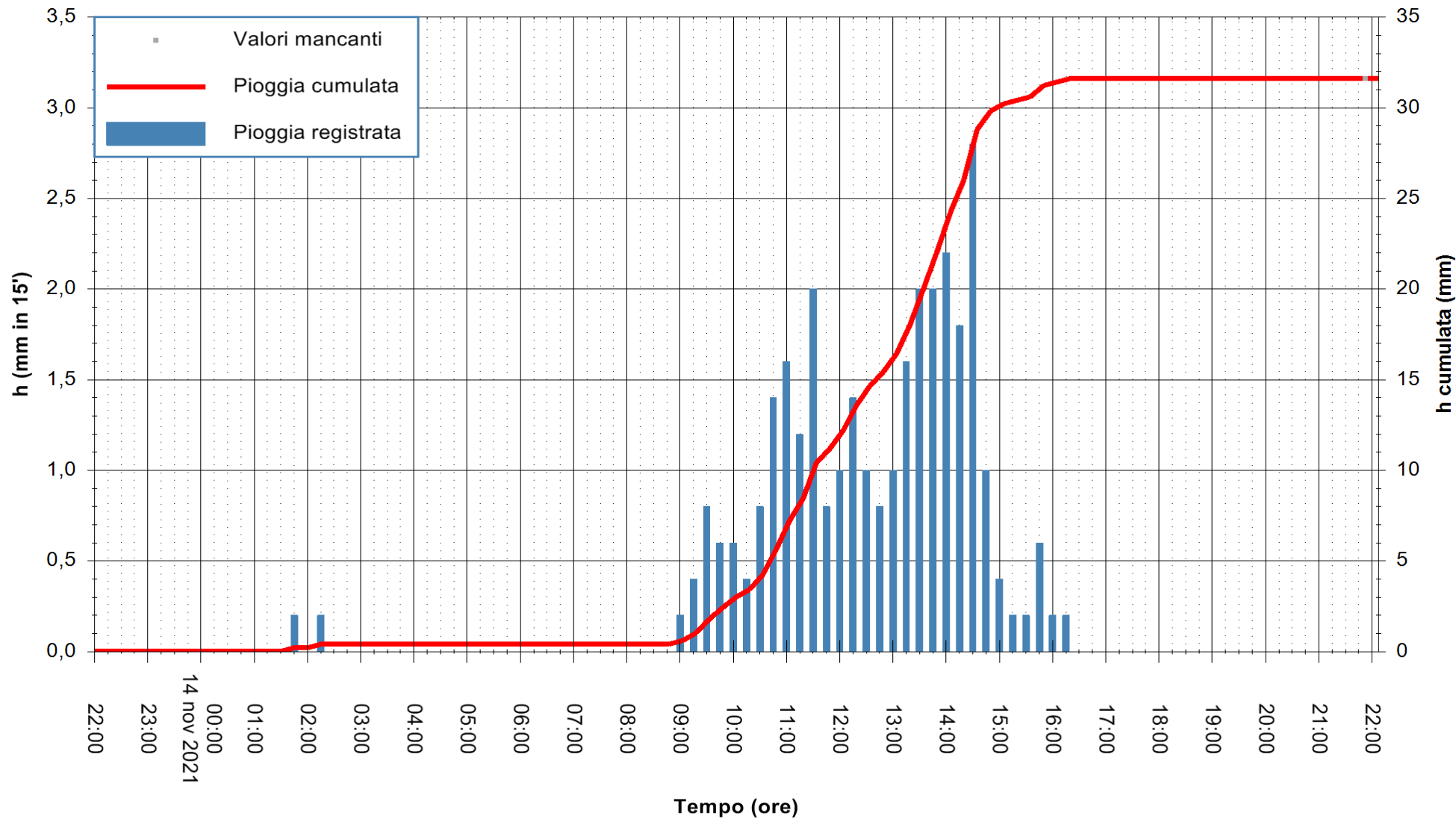

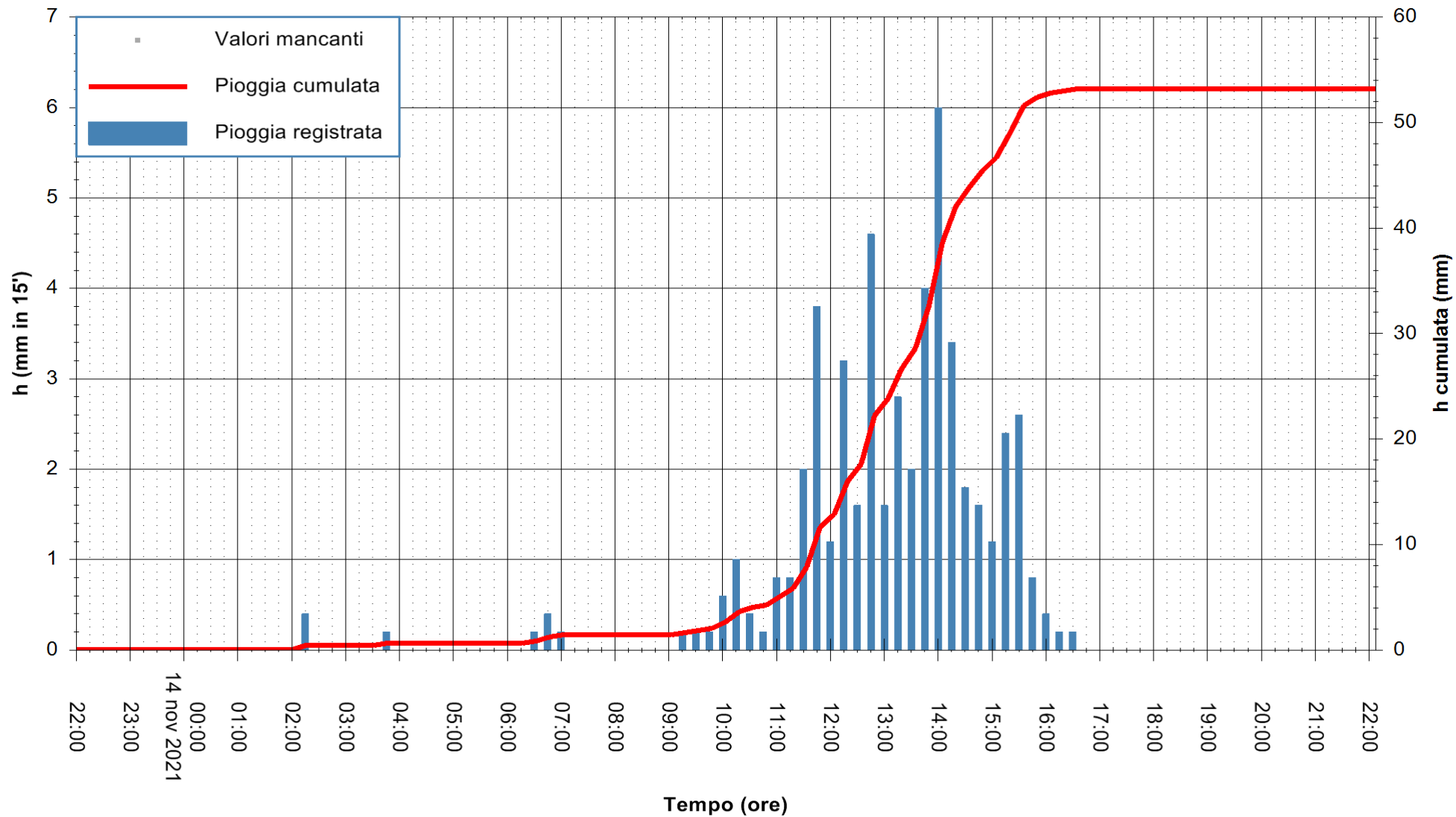

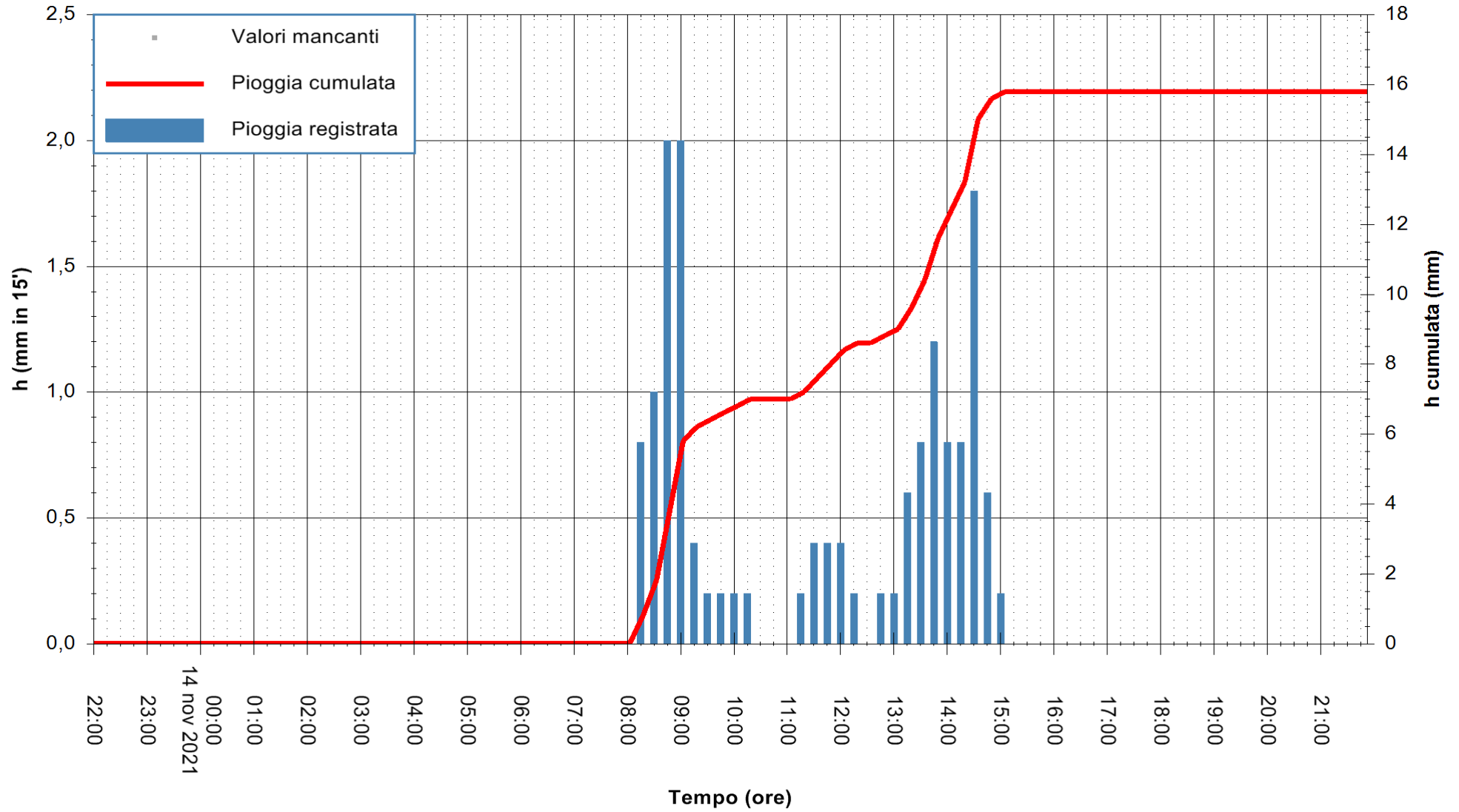

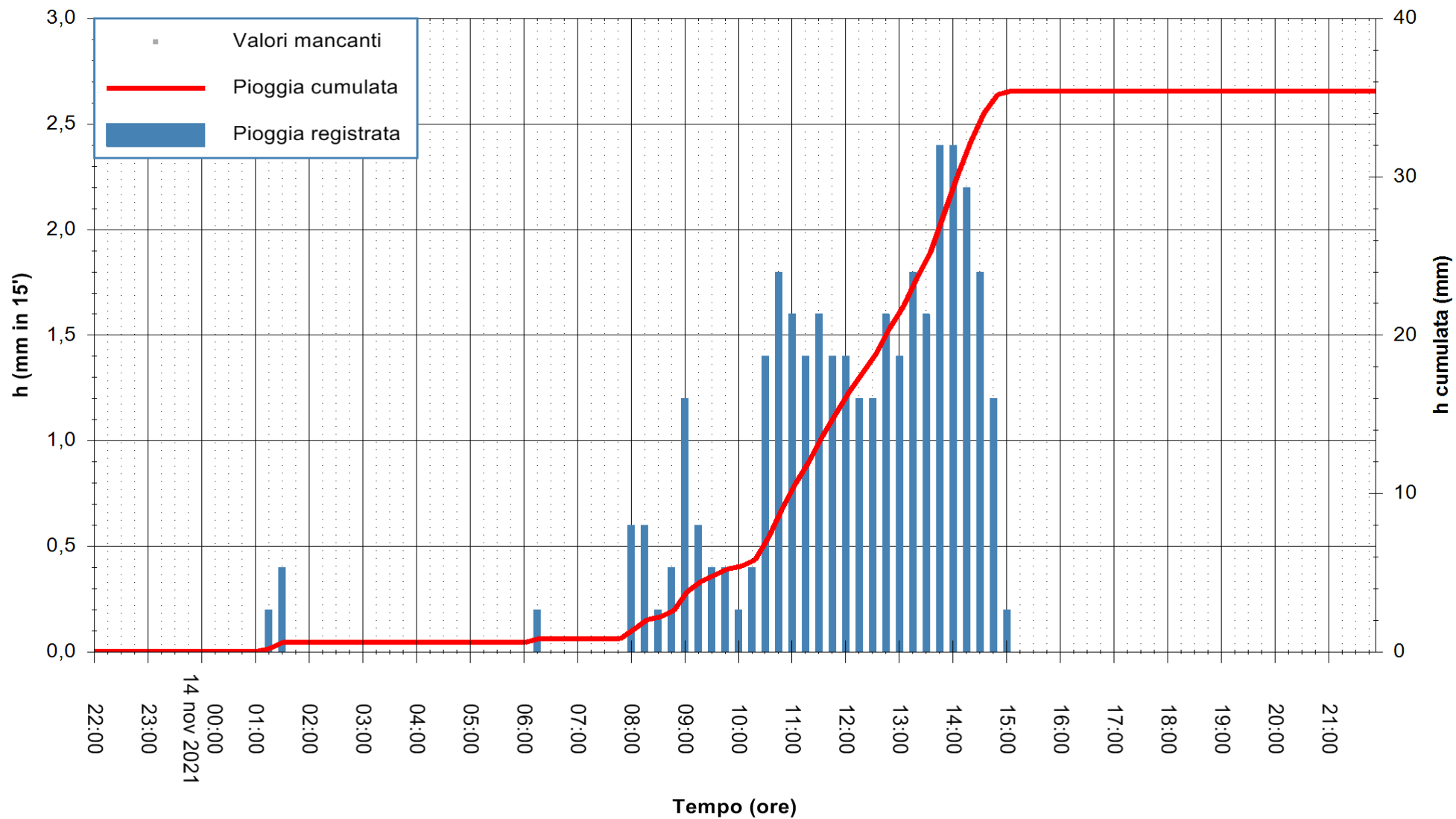

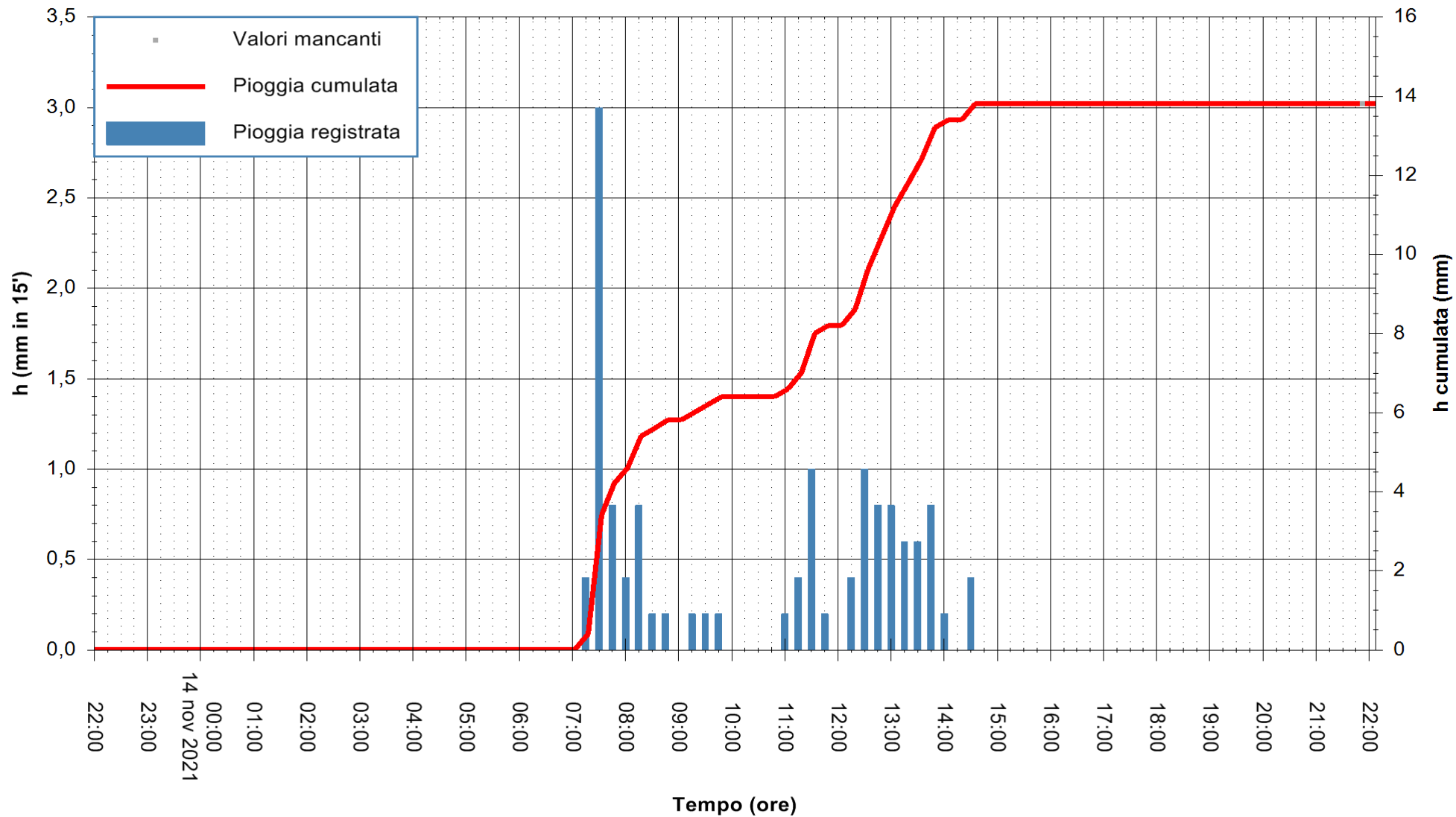

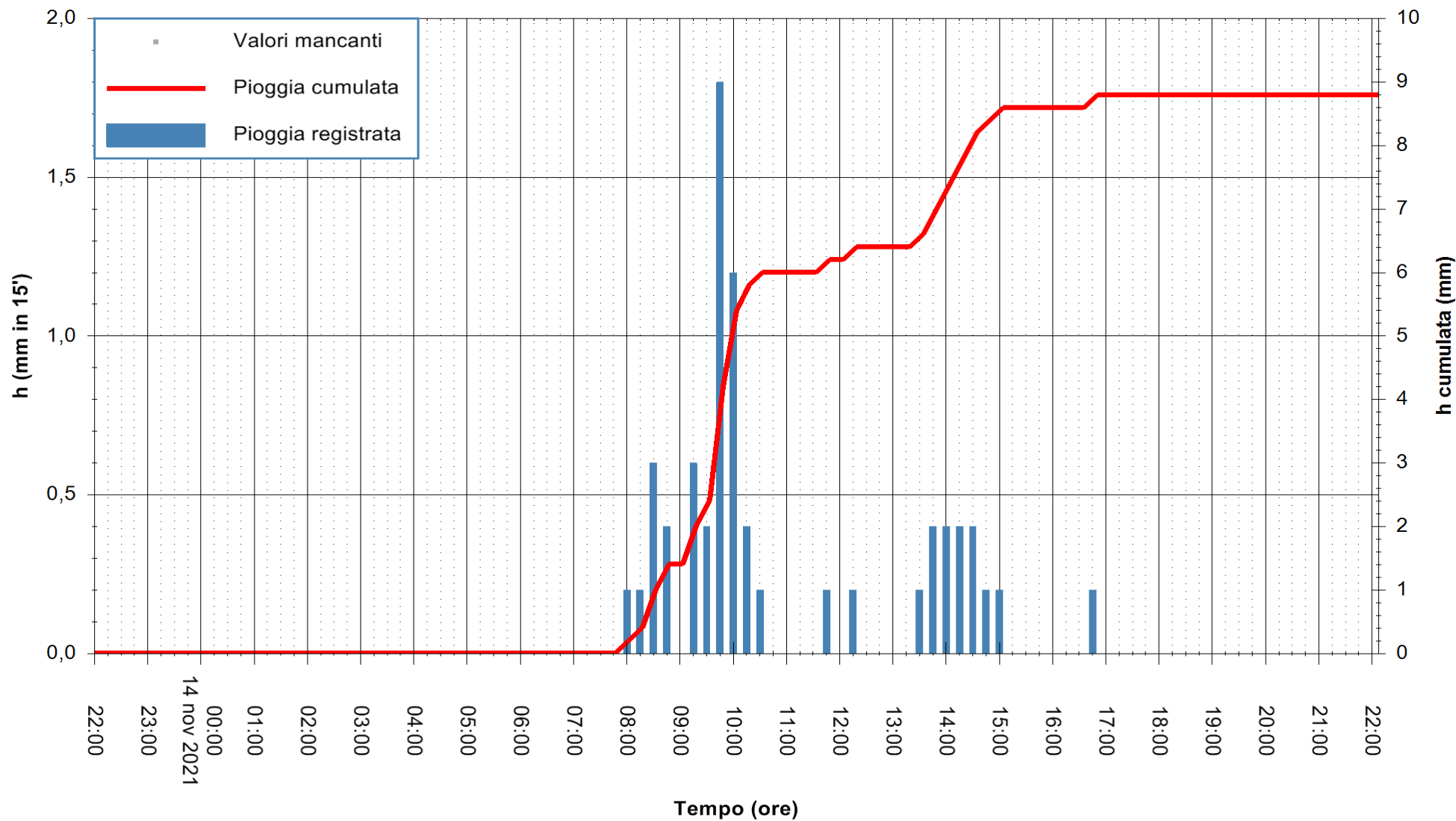

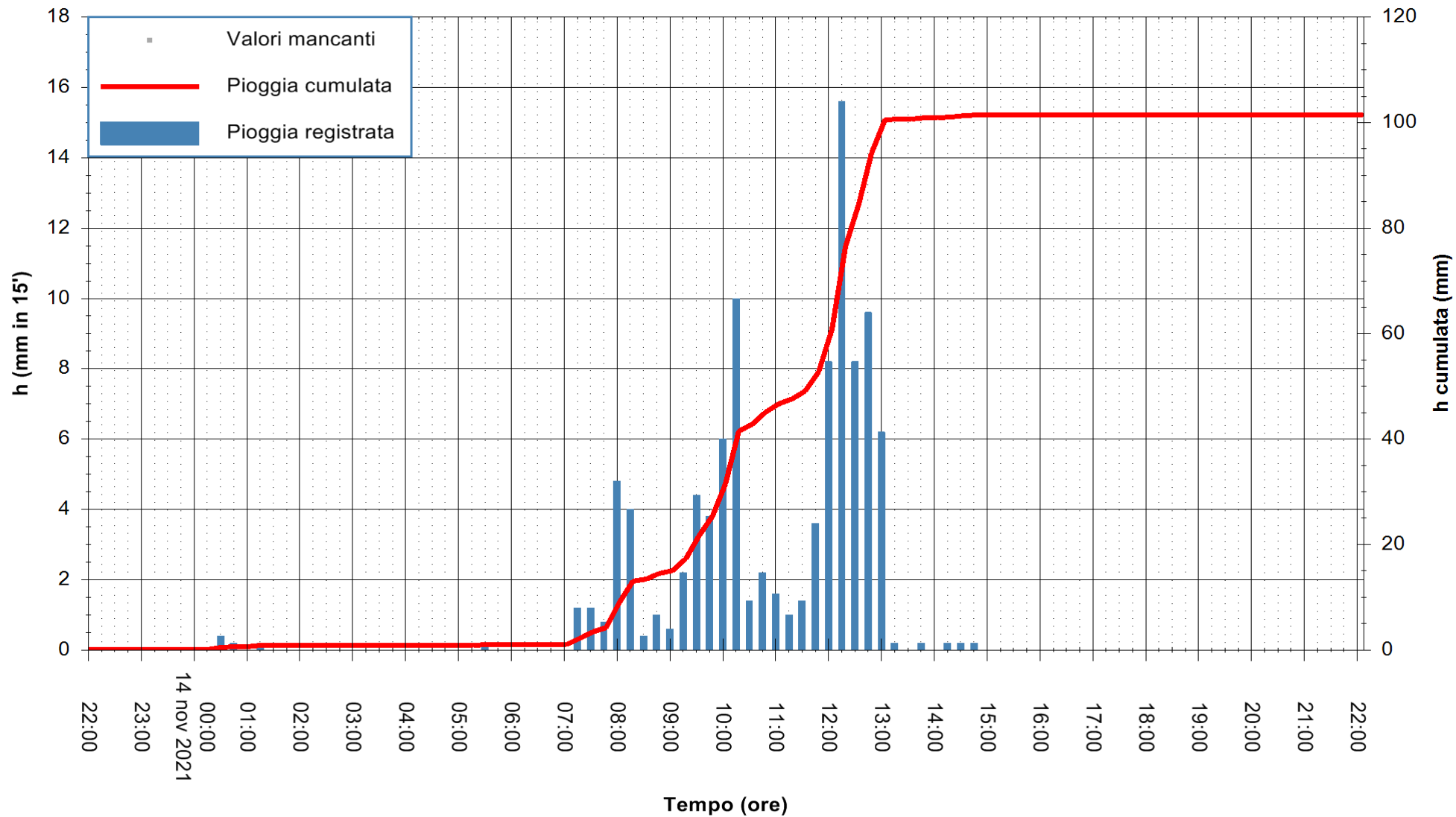

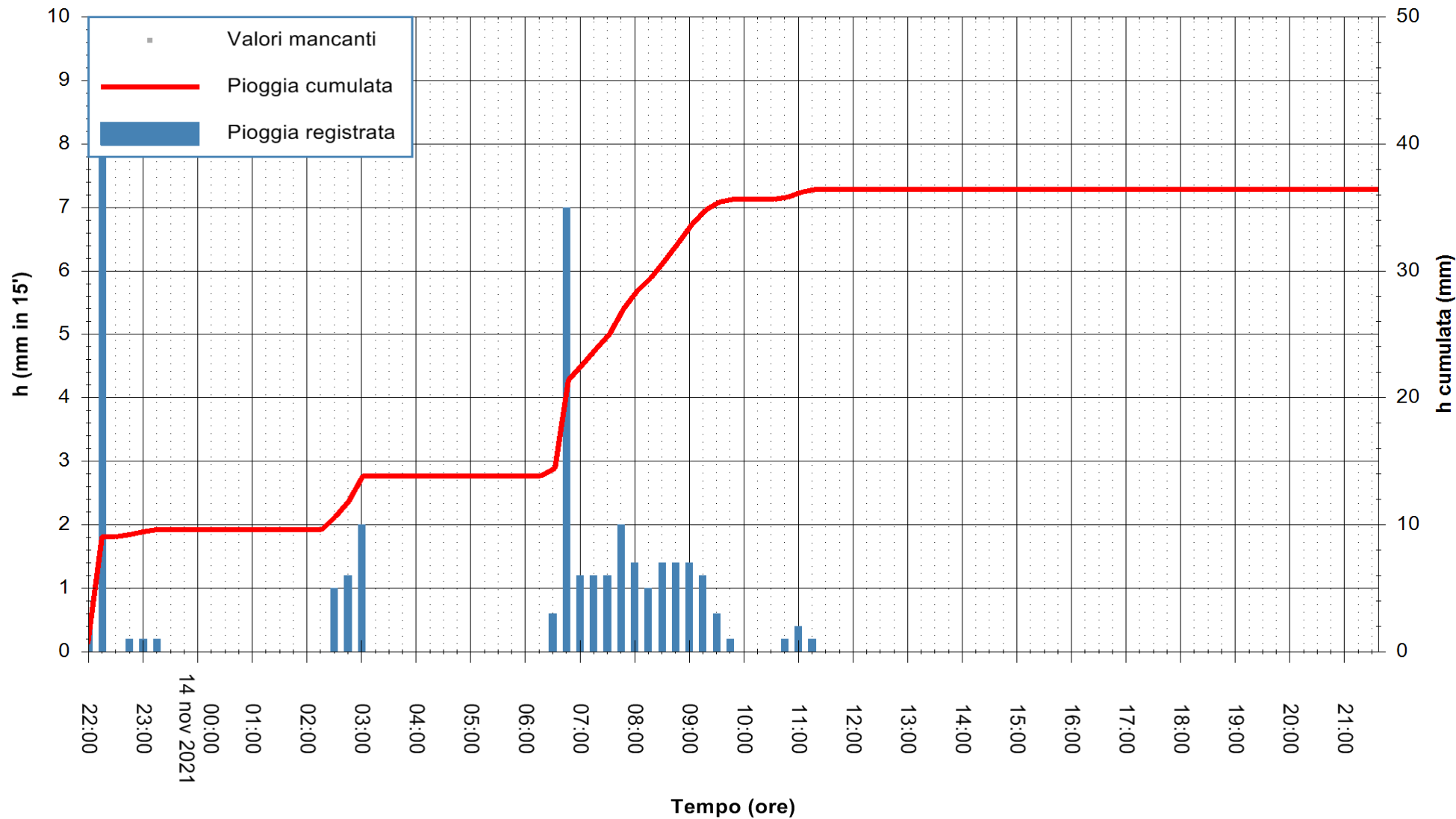



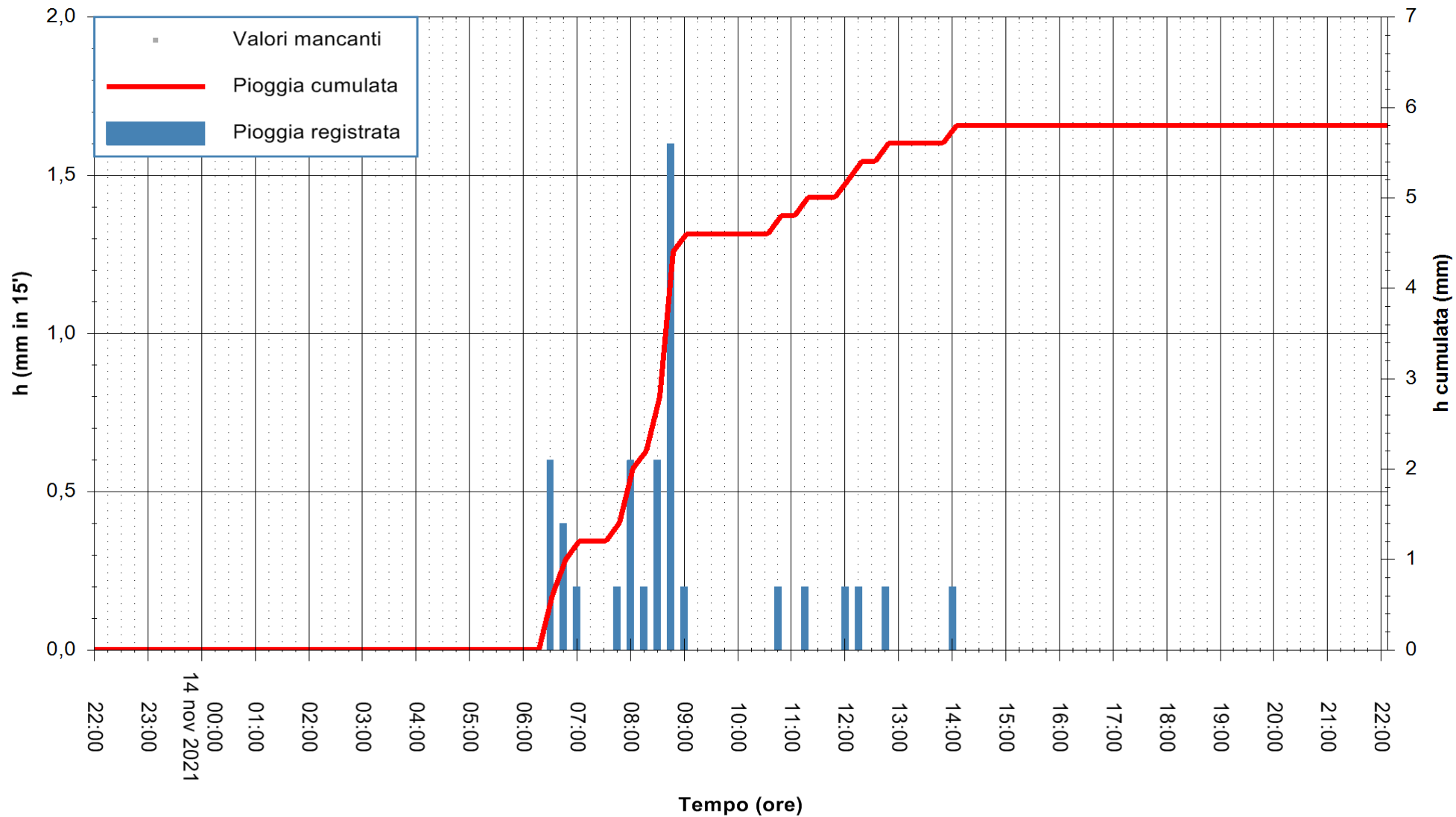

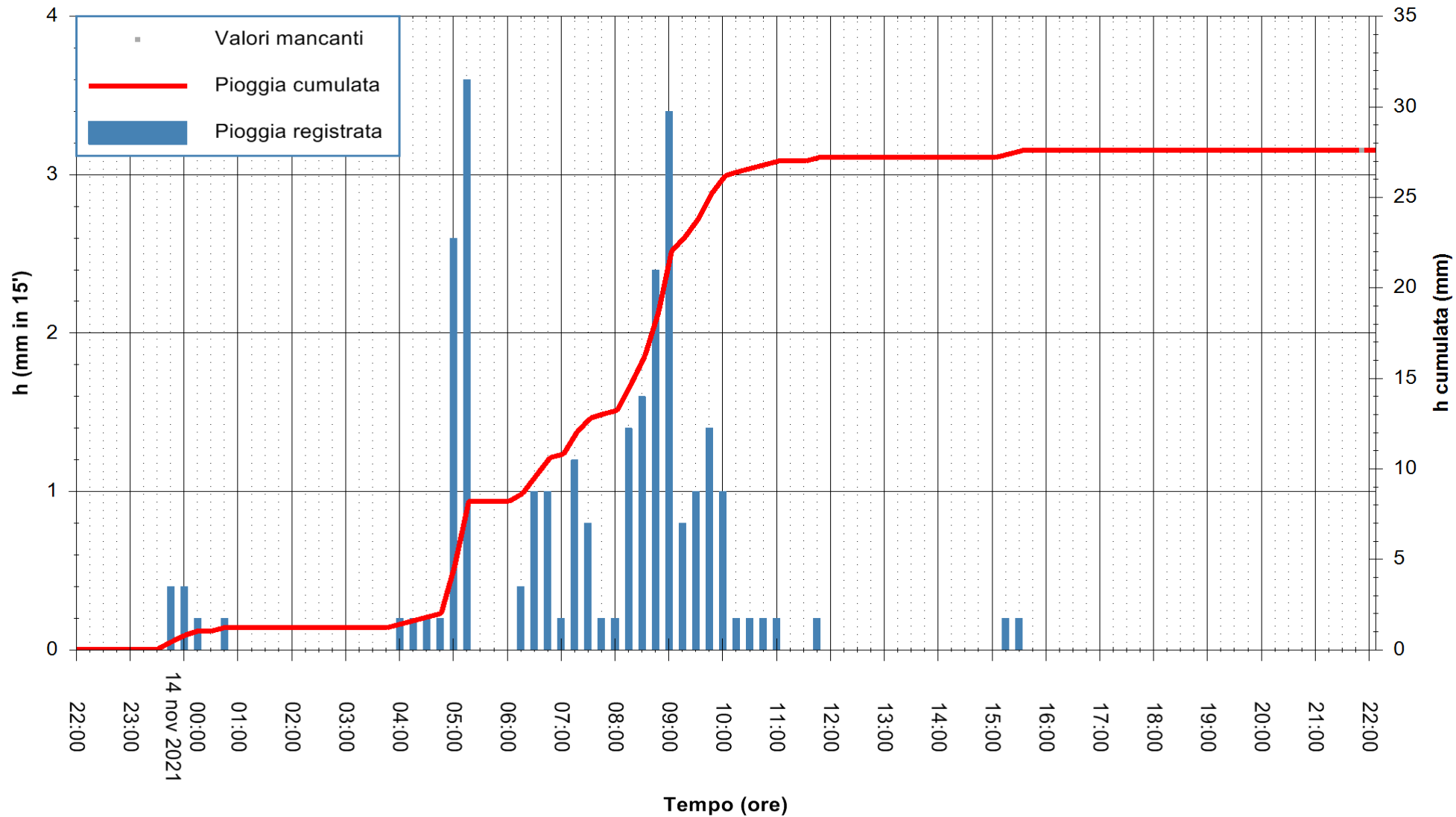

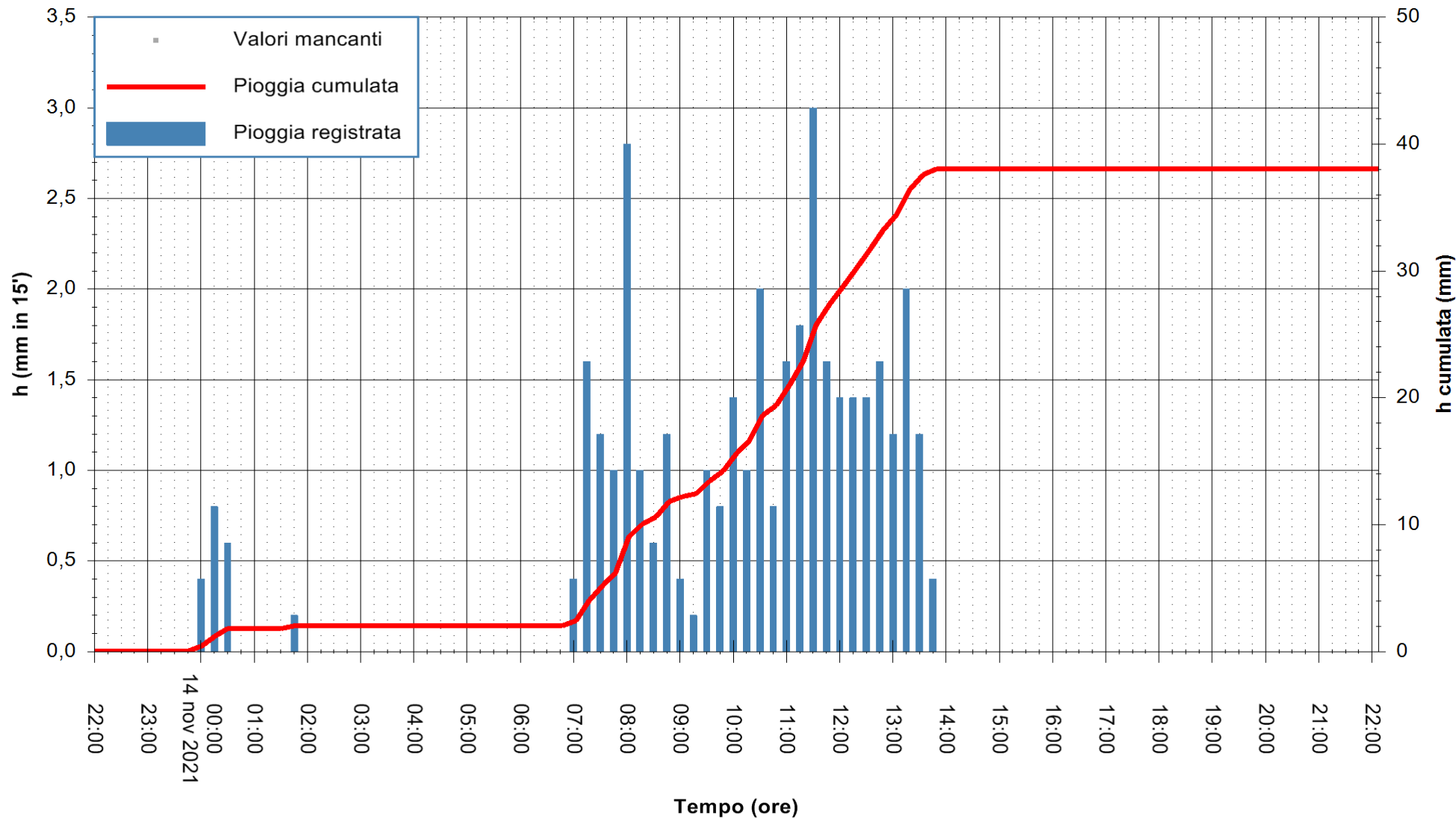

Stazione pluviometrica FLUMINI MANNU A FURTEI  
Area PONTE SUL F.MANNU  
Pioggia registrata nelle ultime 24 ore  
Estrazione dati delle ore 22:19 del 14/11/2021  
Ultimo dato disponibile: 14/11/2021 alle 21:45



ARPAS  
F.to il Dirigente Responsabile  
Dott. Giuseppe Bianco

REGIONE AUTÒNOMA DE SARDIGNA  
REGIONE AUTONOMA DELLA SARDEGNA

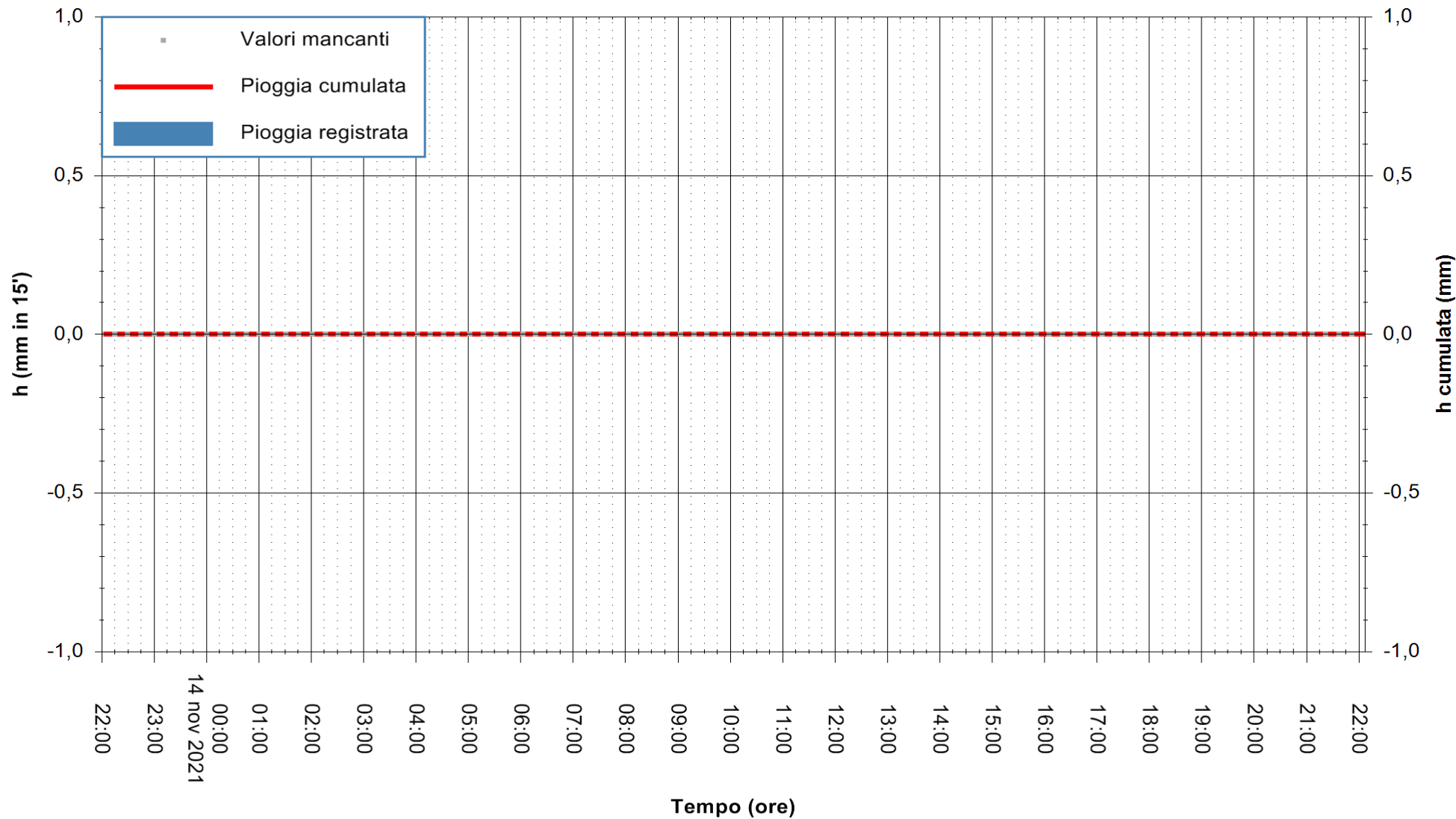

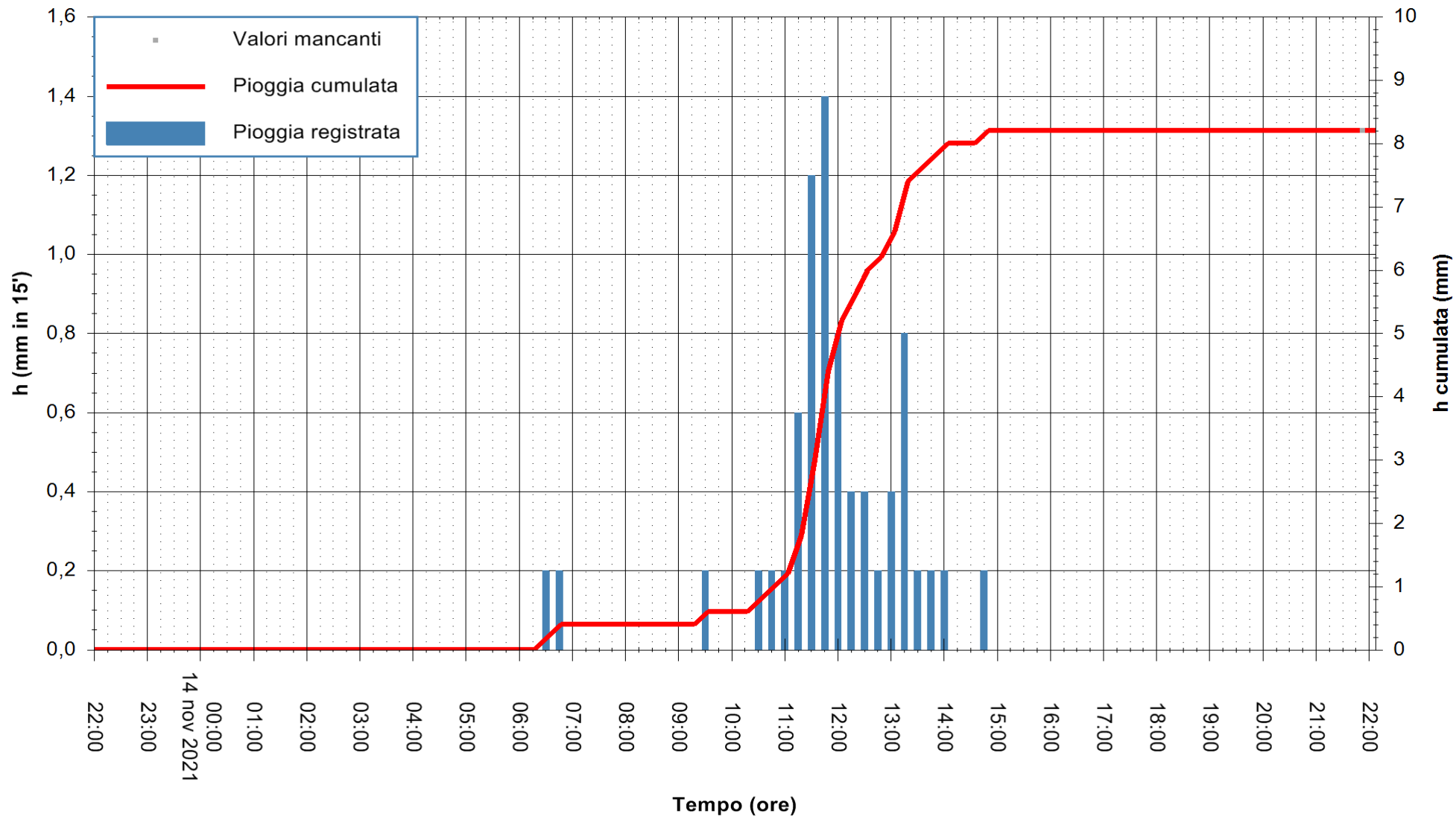

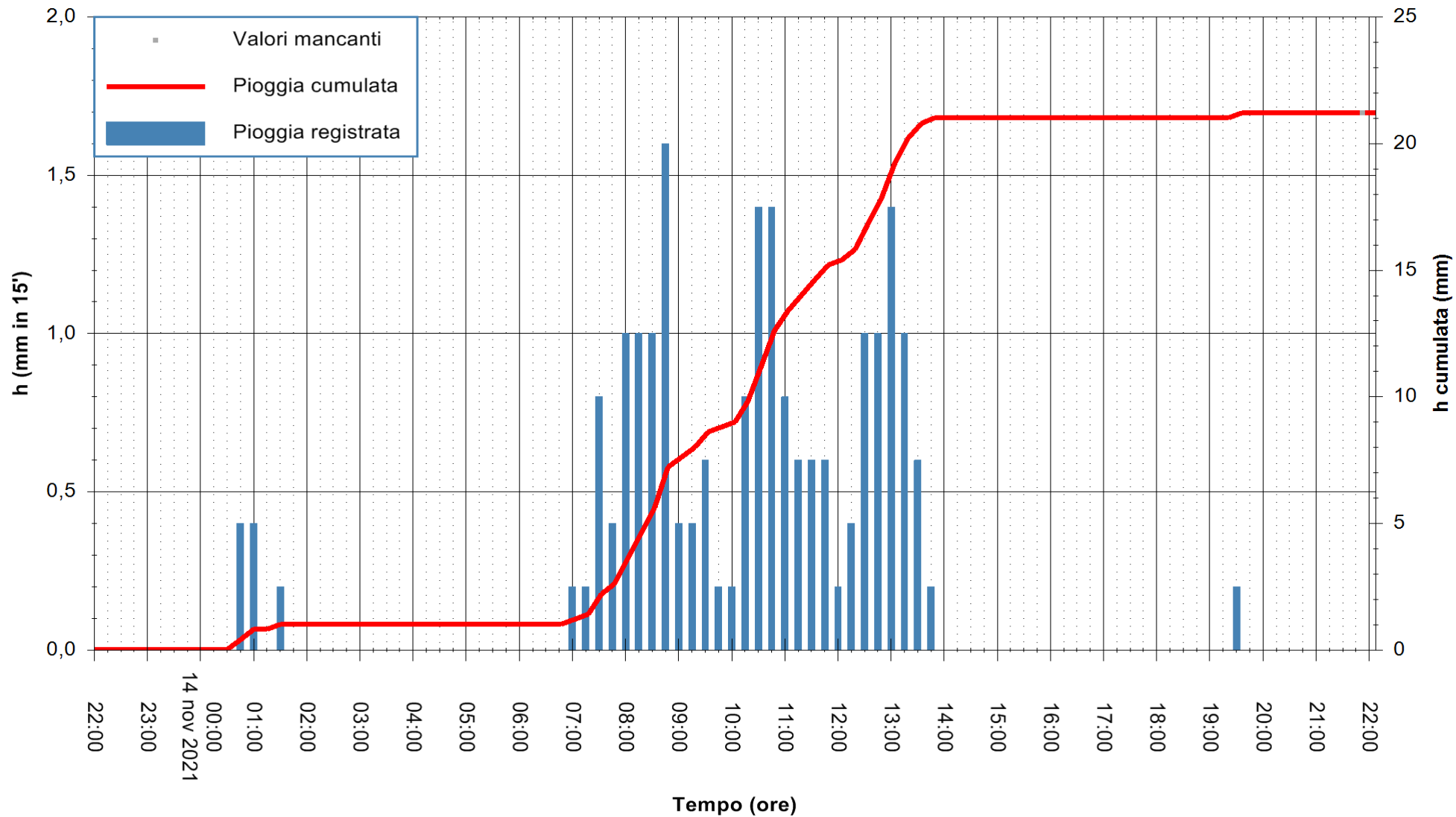

Stazione pluviometrica SANLURI STROVINA  
Area LA STROVINA

Pioggia registrata nelle ultime 24 ore  
Estrazione dati delle ore 22:19 del 14/11/2021  
Ultimo dato disponibile: 14/11/2021 alle 21:45



ARPAS  
F.to il Dirigente Responsabile  
Dott. Giuseppe Bianco

REGIONE AUTÒNOMA DE SARDIGNA  
REGIONE AUTONOMA DELLA SARDEGNA

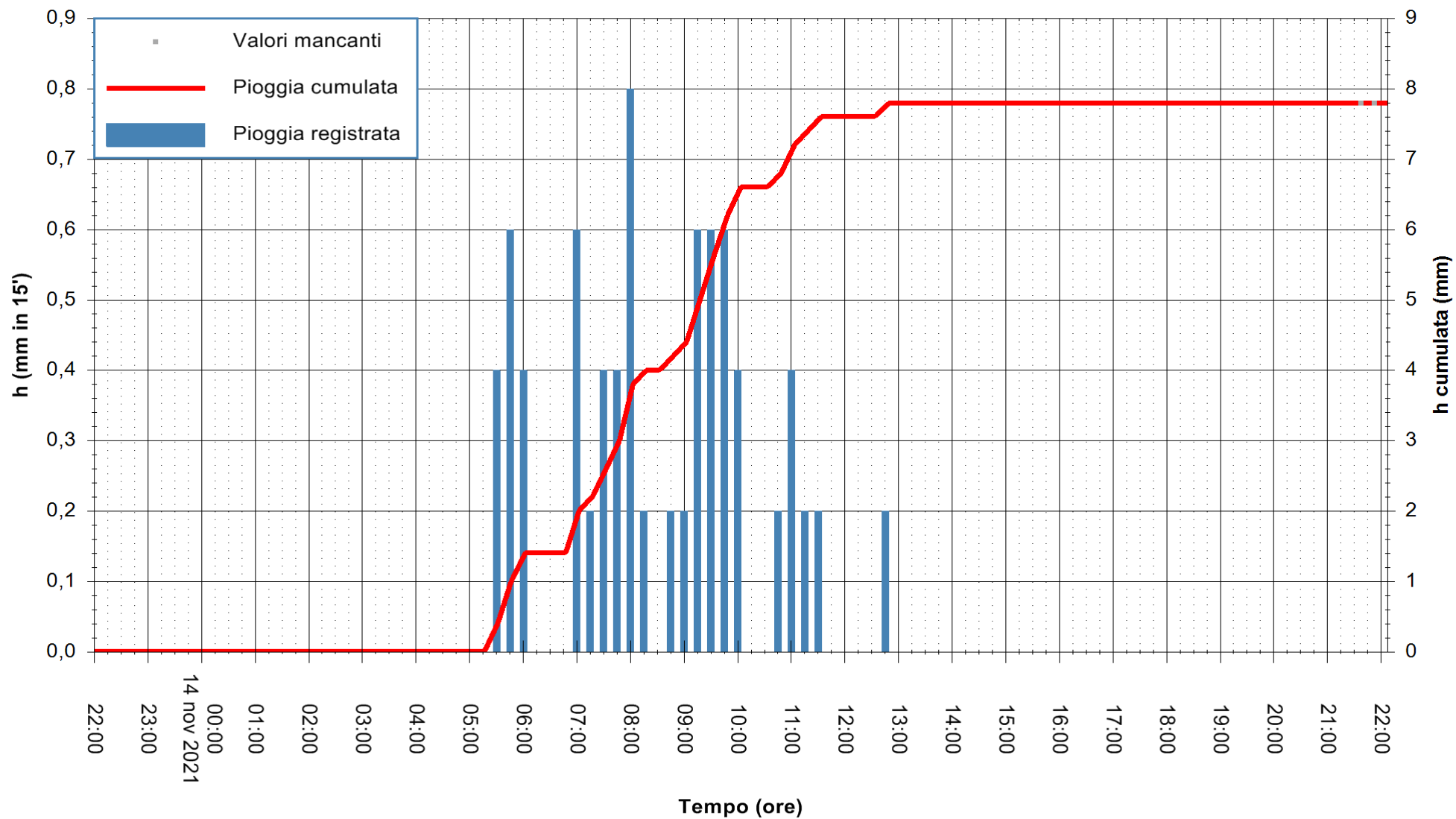

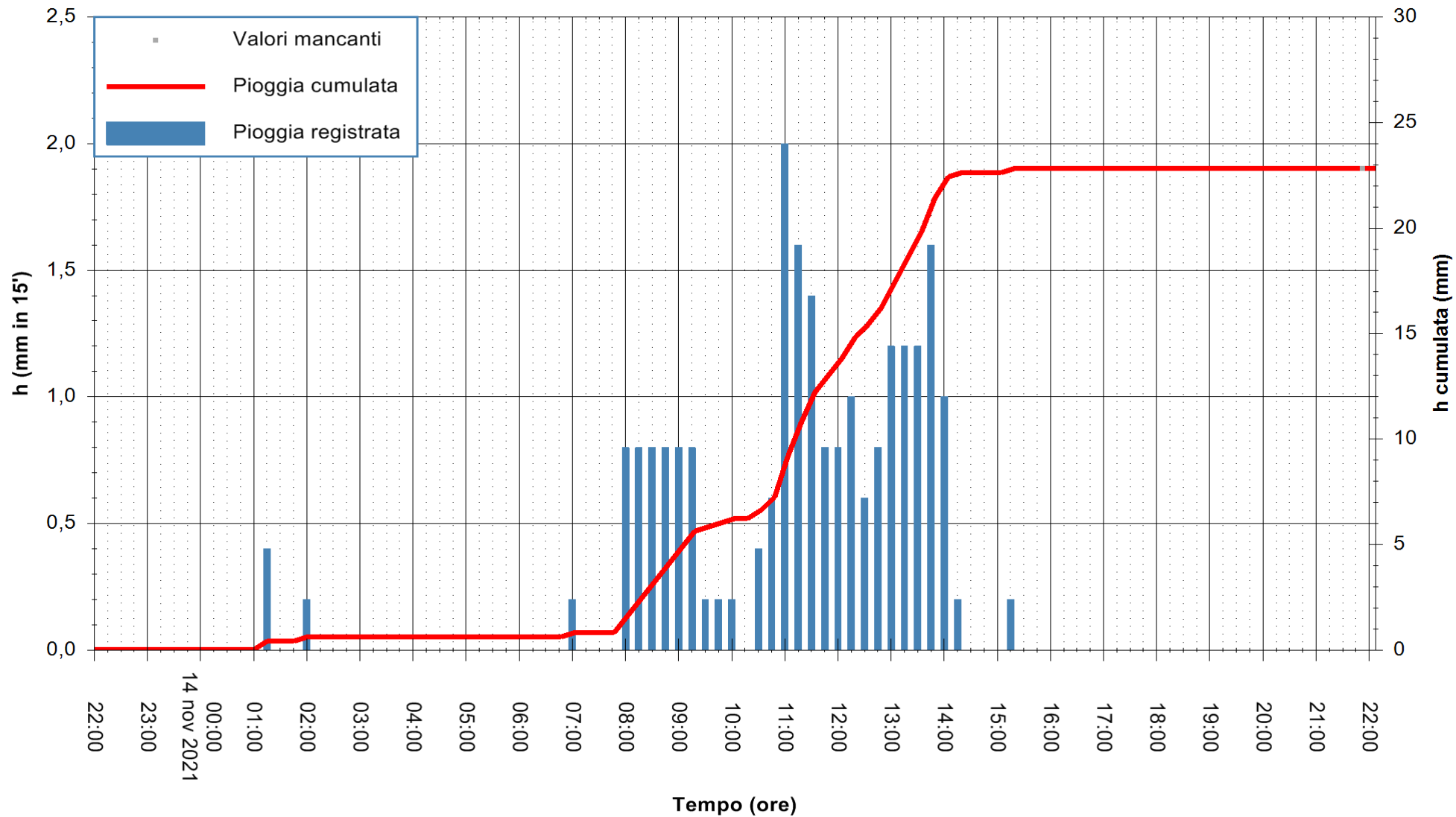



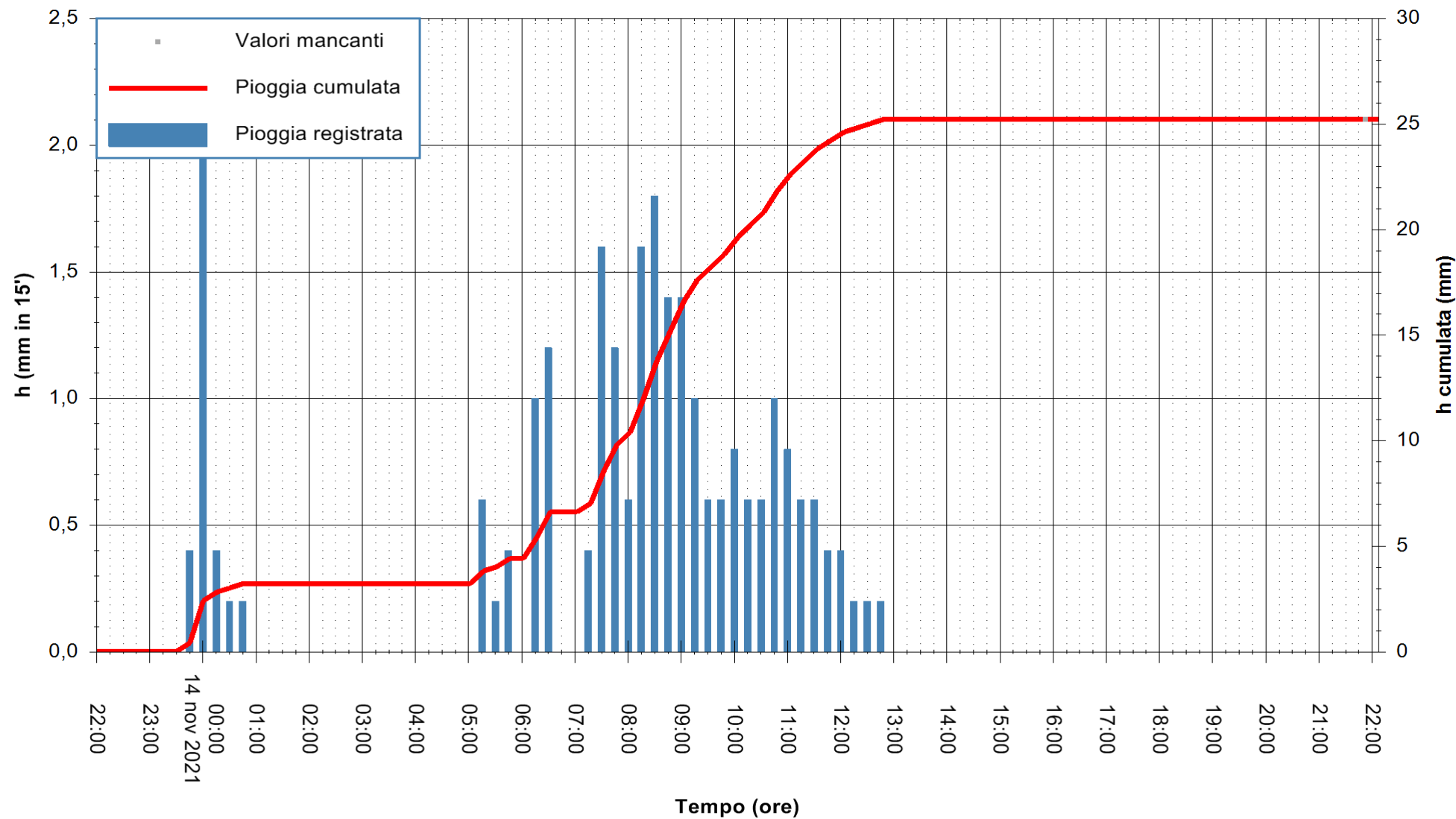

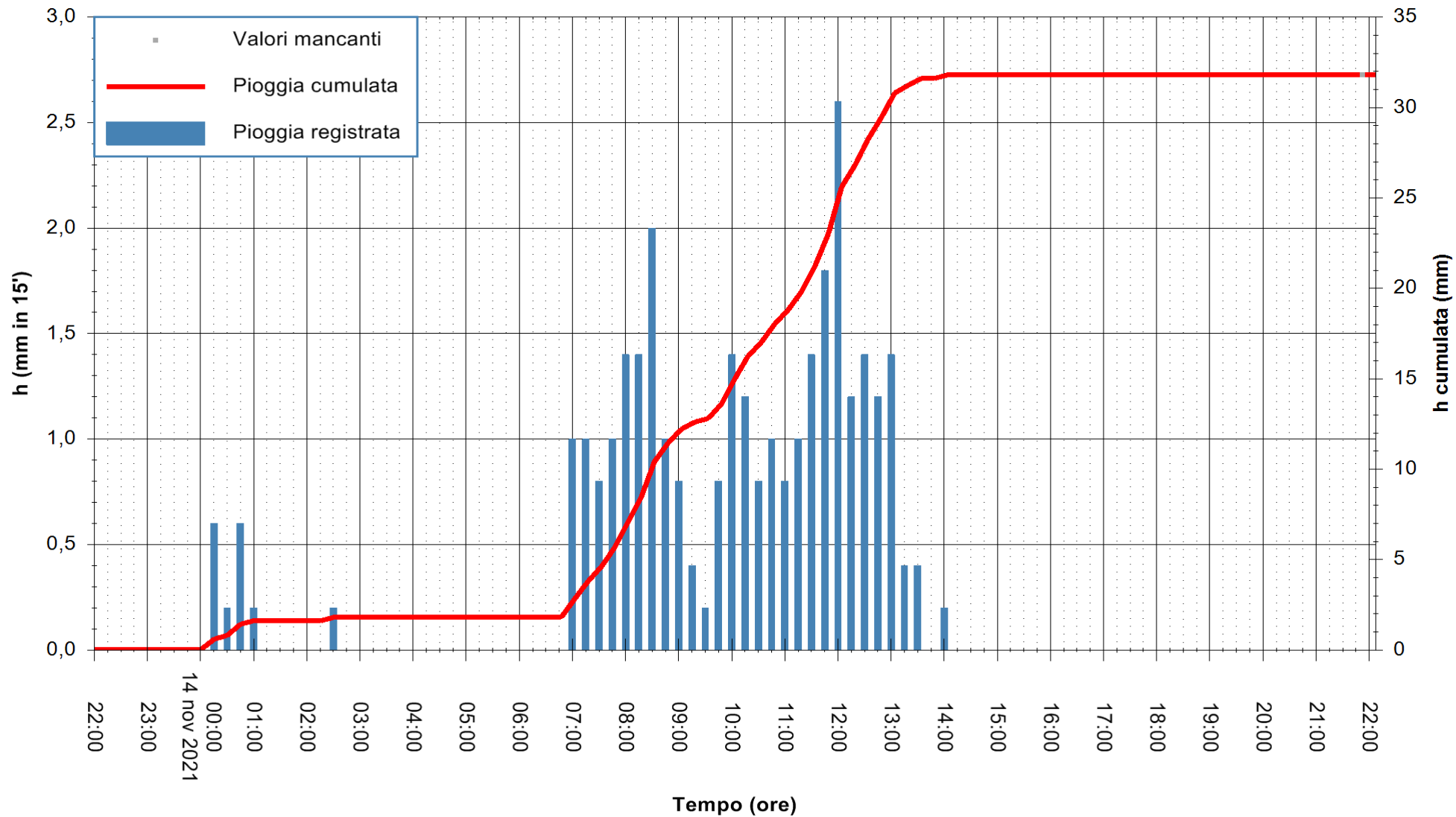

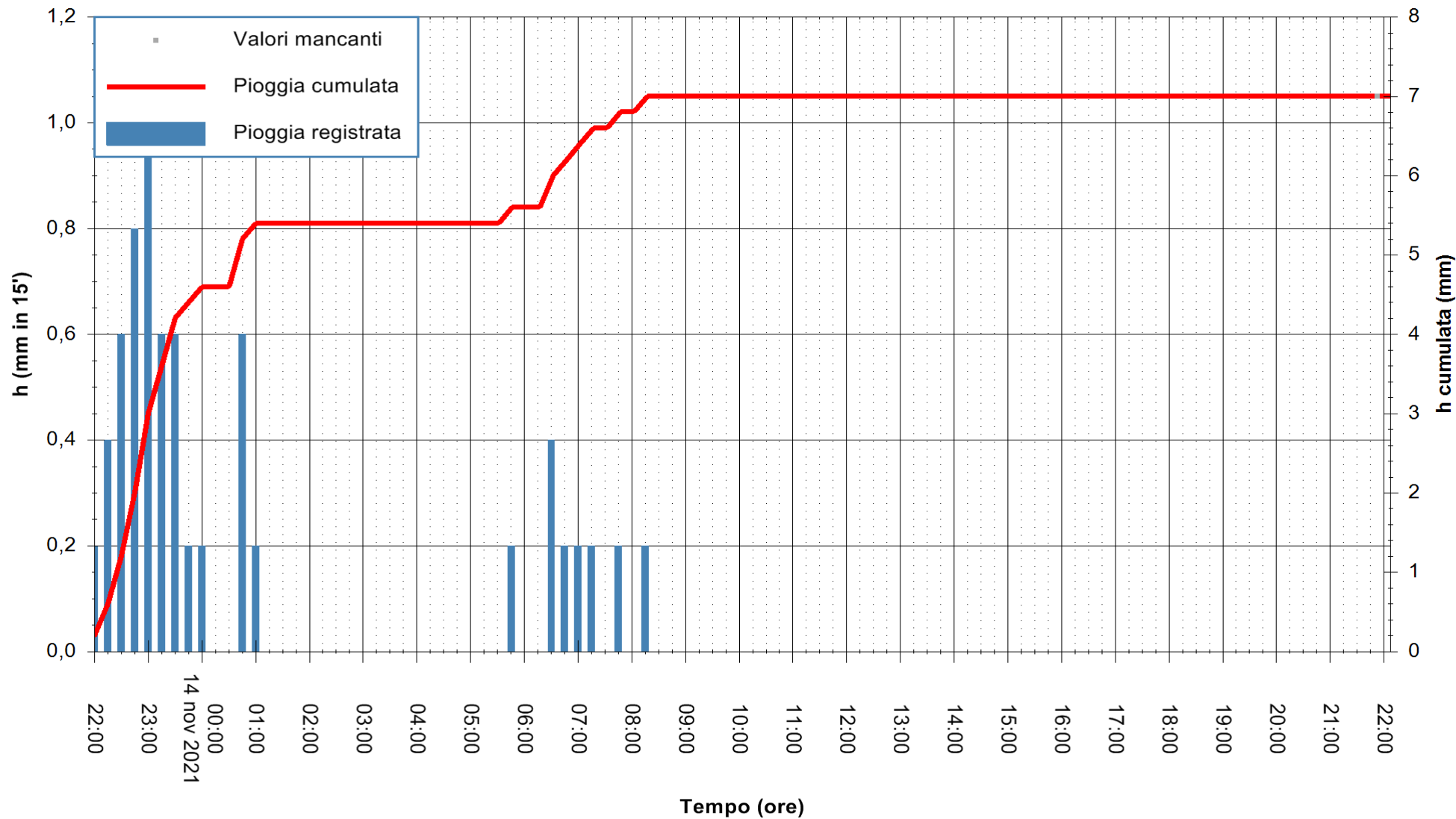

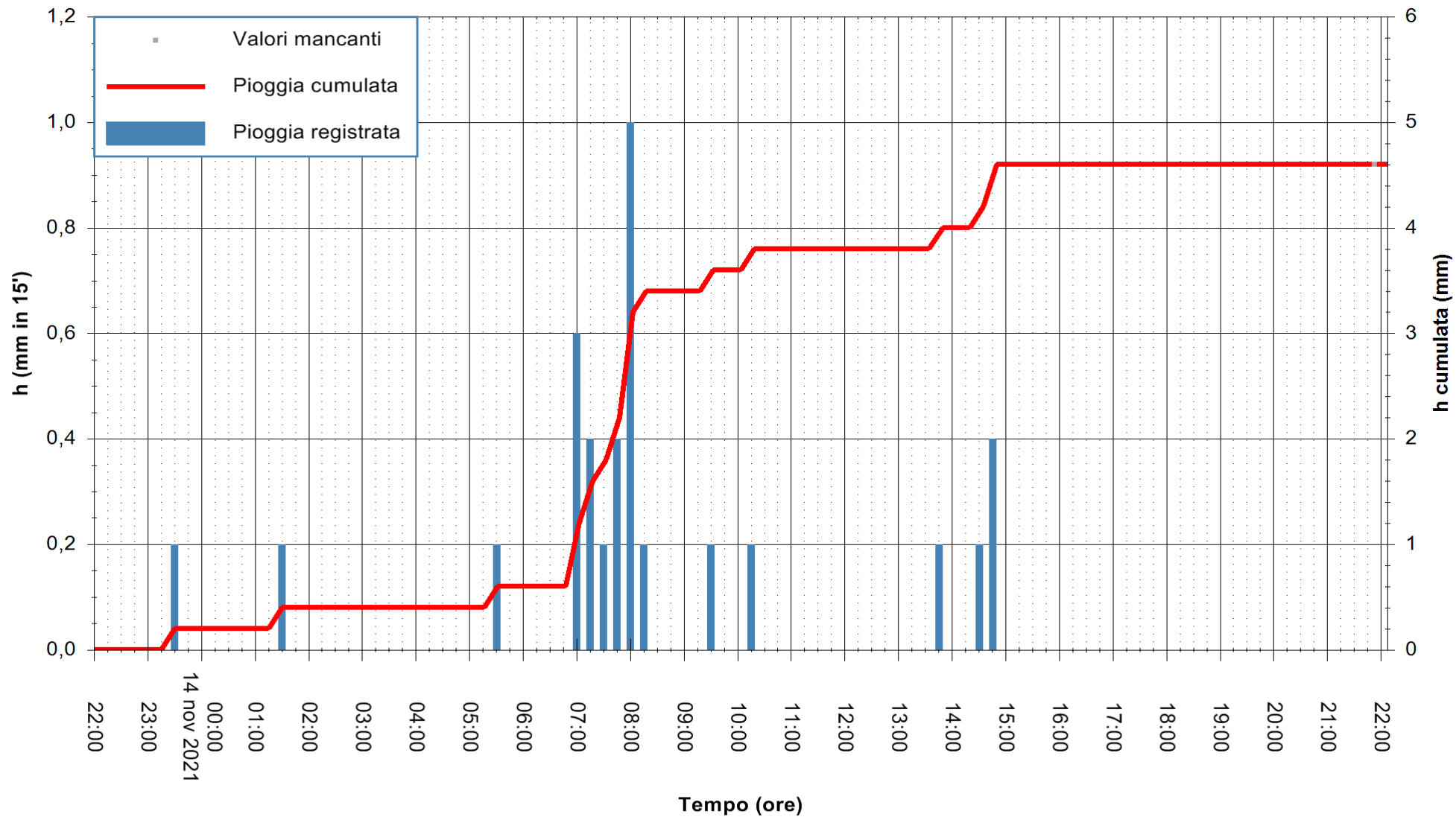

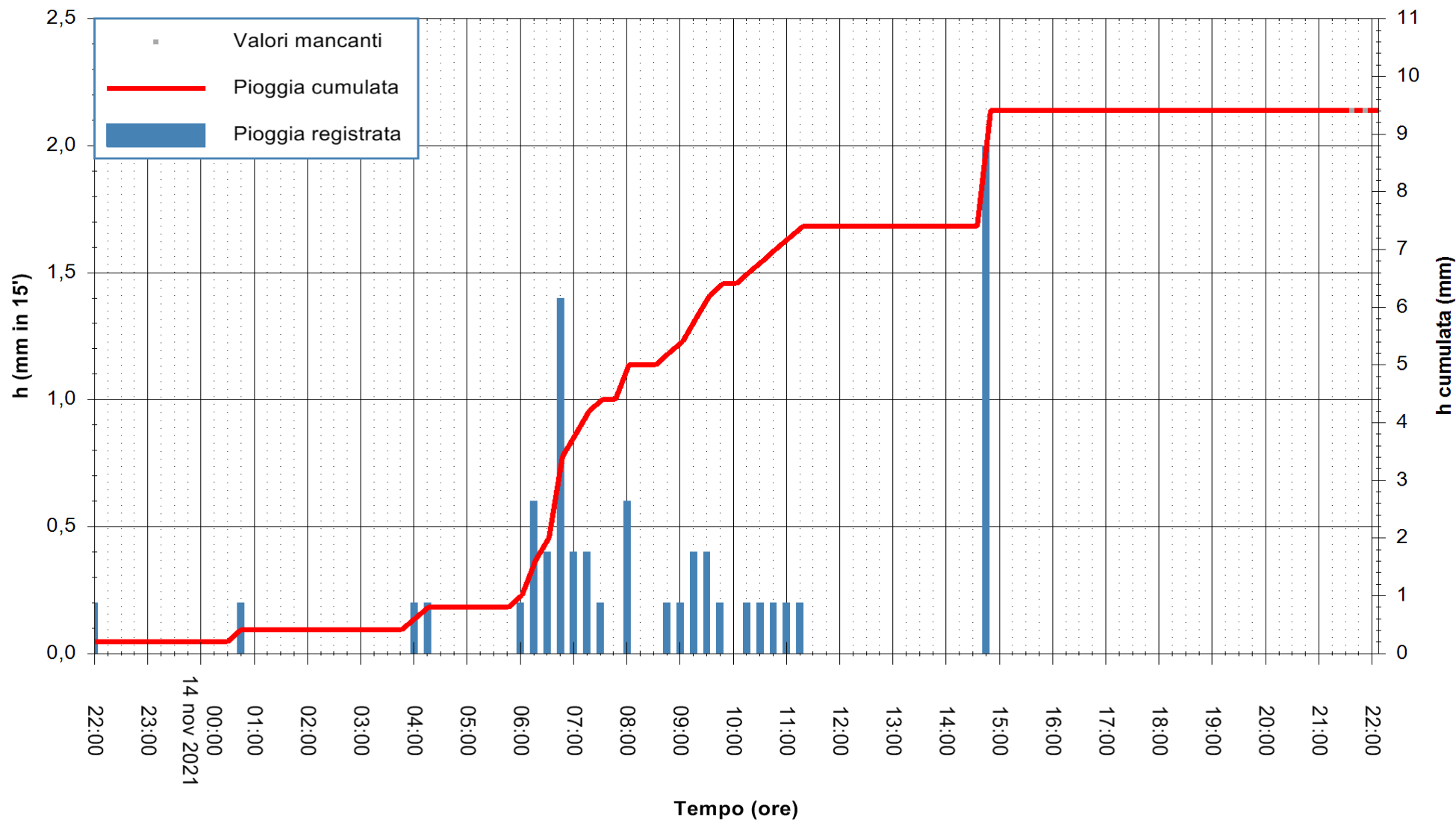

Stazione pluviometrica TEMPIO RF  
 Area CUSSEDDU  
 Pioggia registrata nelle ultime 24 ore  
 Estrazione dati delle ore 22:19 del 14/11/2021  
 Ultimo dato disponibile: 14/11/2021 alle 21:45



ARPAS  
 F.to il Dirigente Responsabile  
 Dott. Giuseppe Bianco

REGIONE AUTONOMA DE SARDIGNA  
 REGIONE AUTONOMA DELLA SARDEGNA

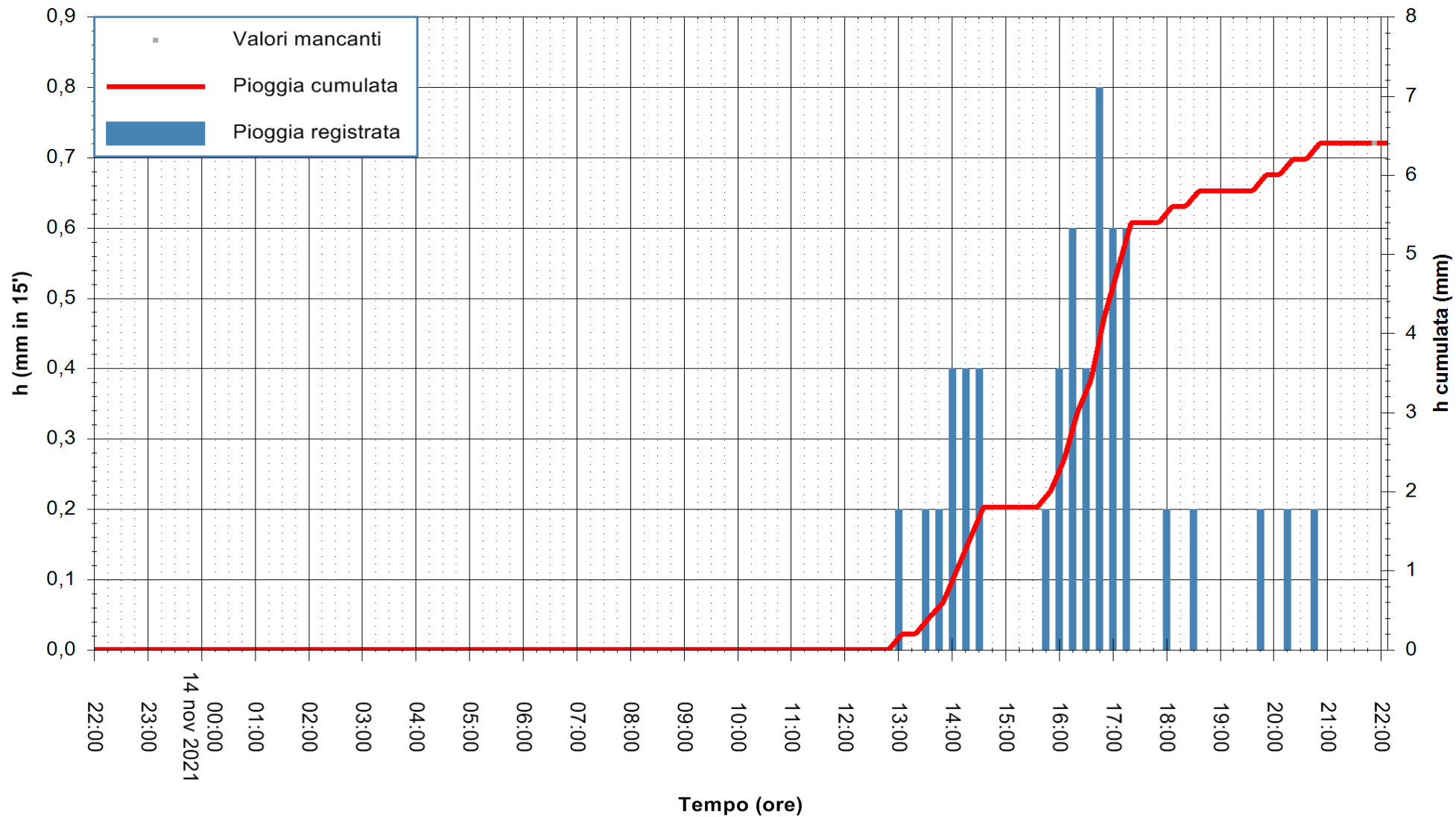

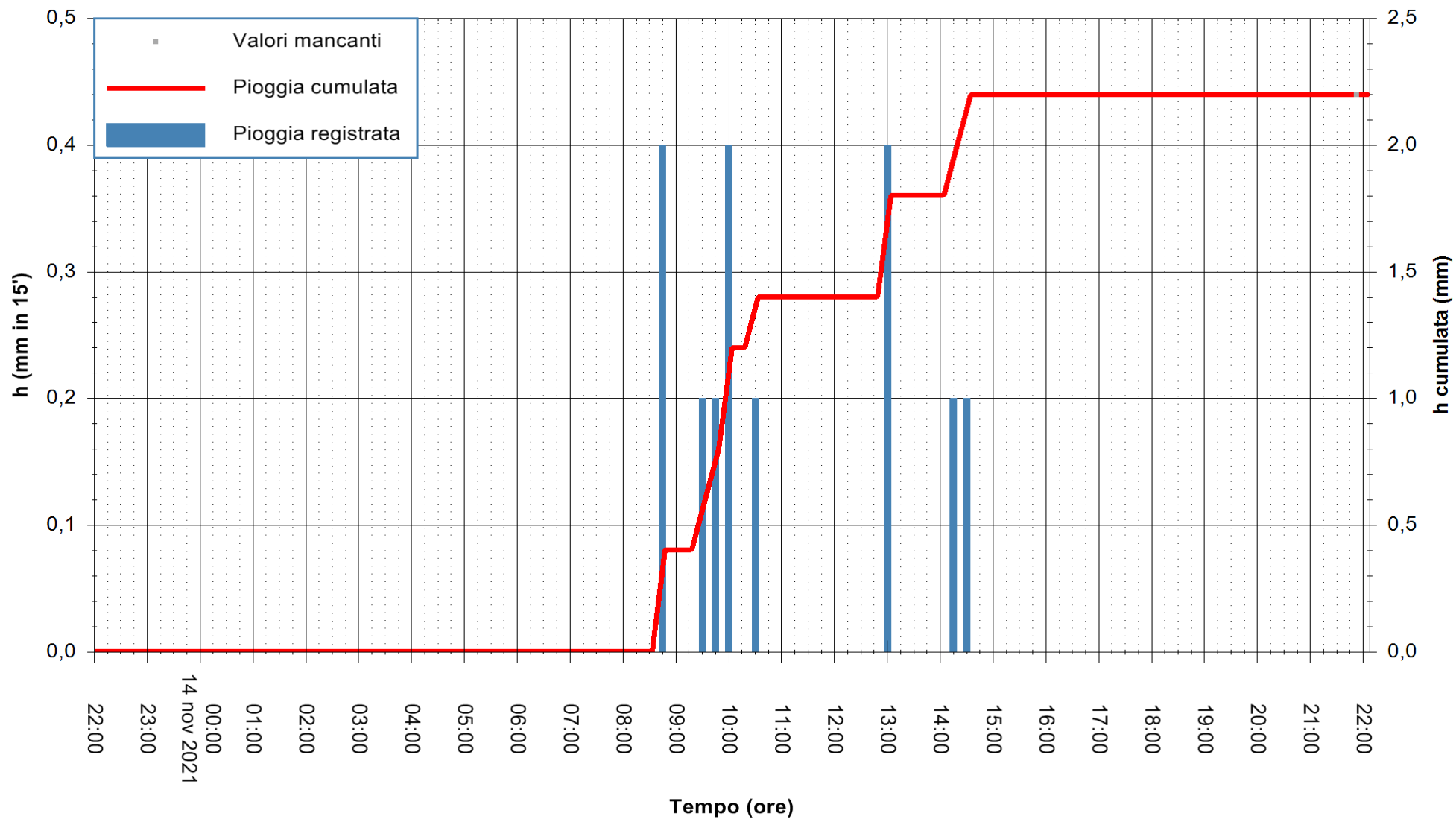

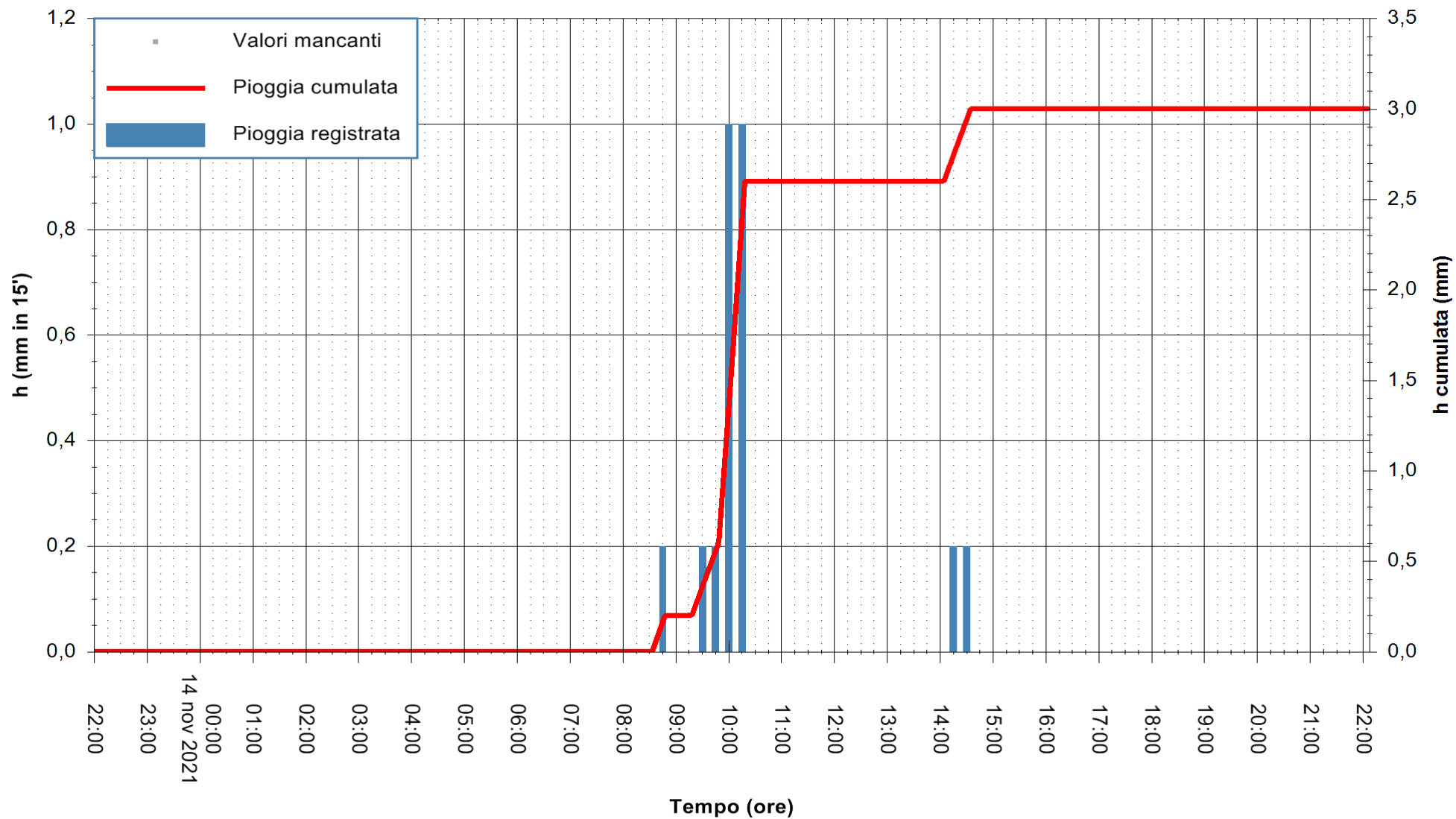



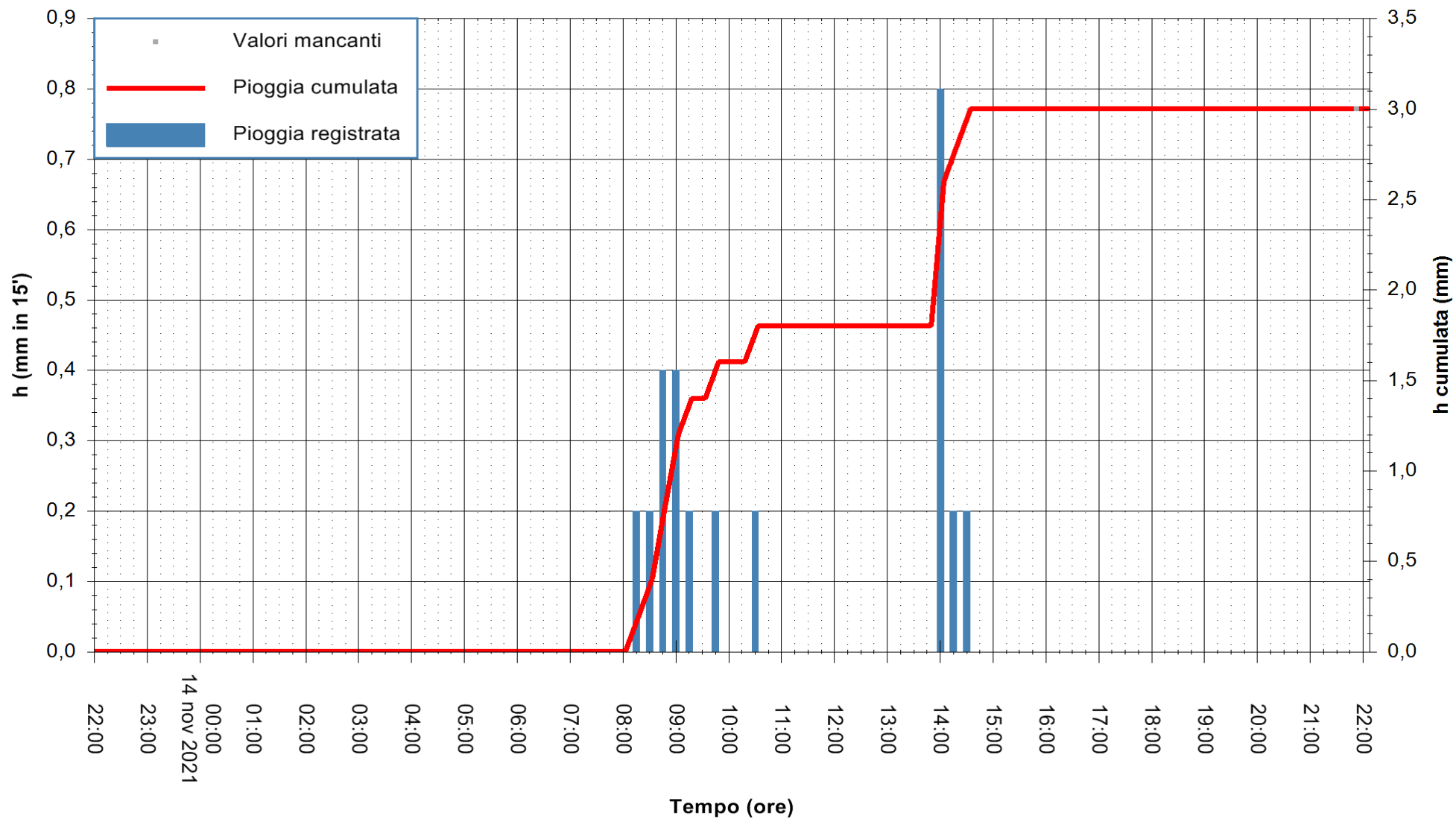

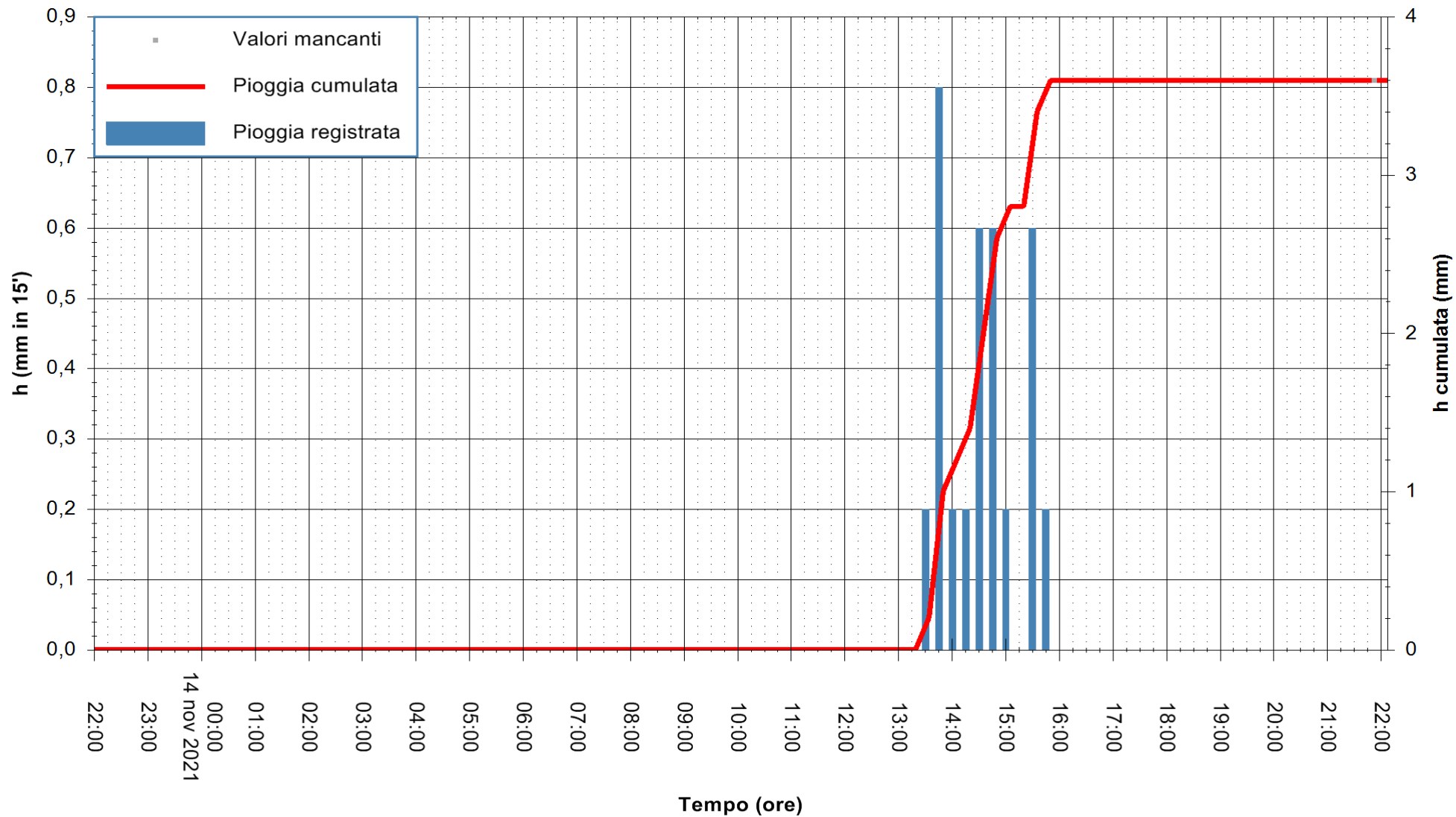

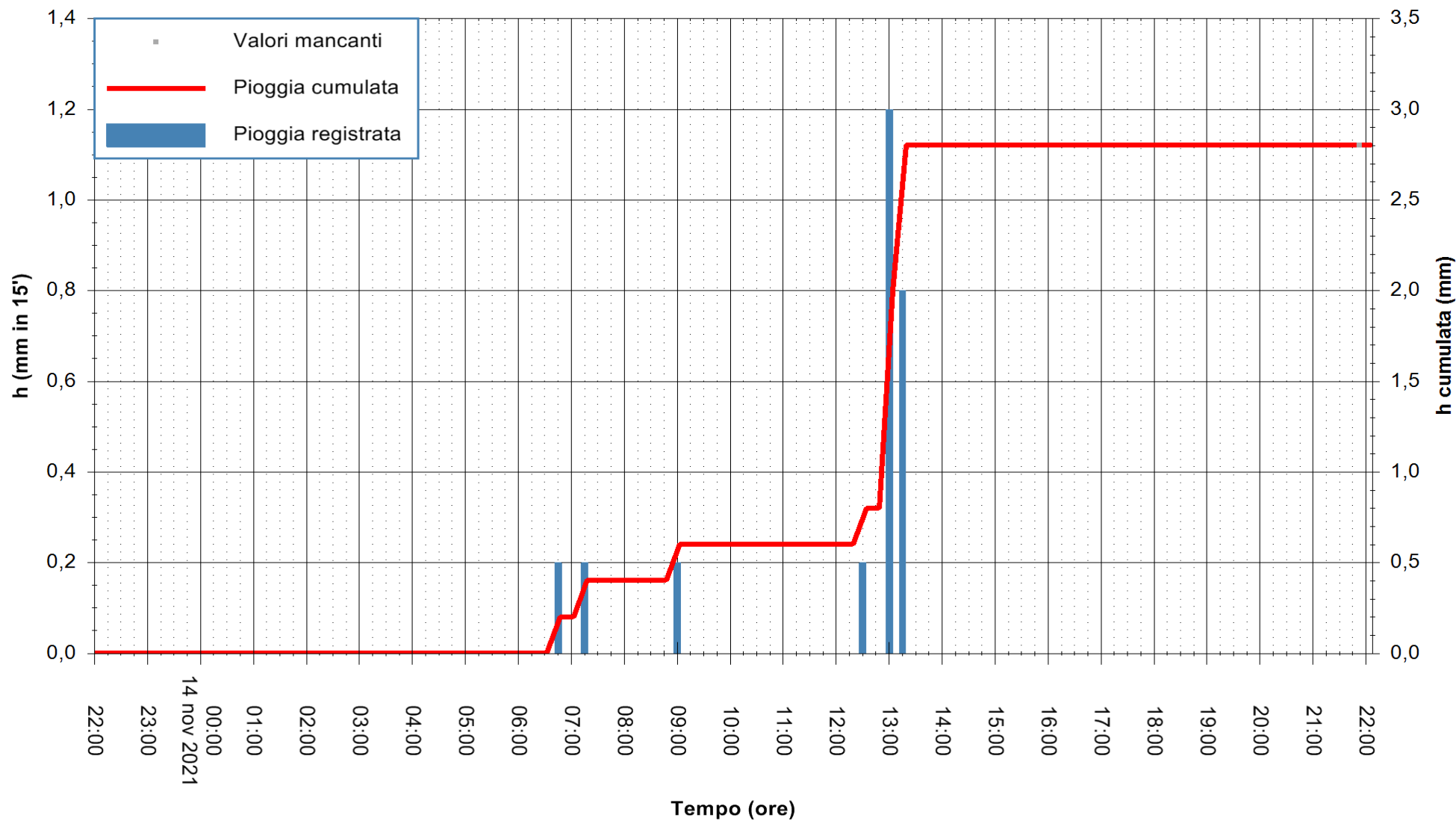

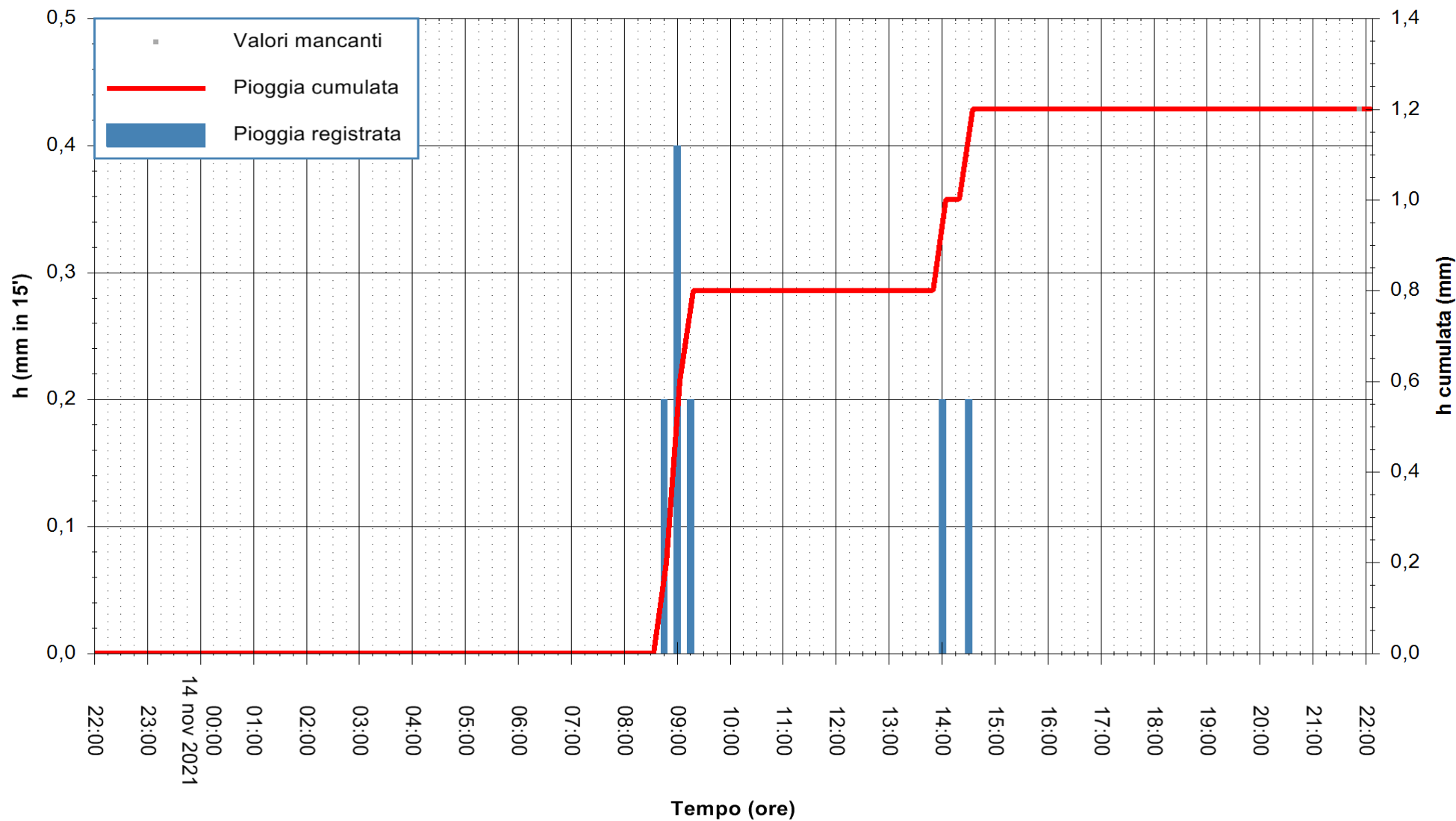

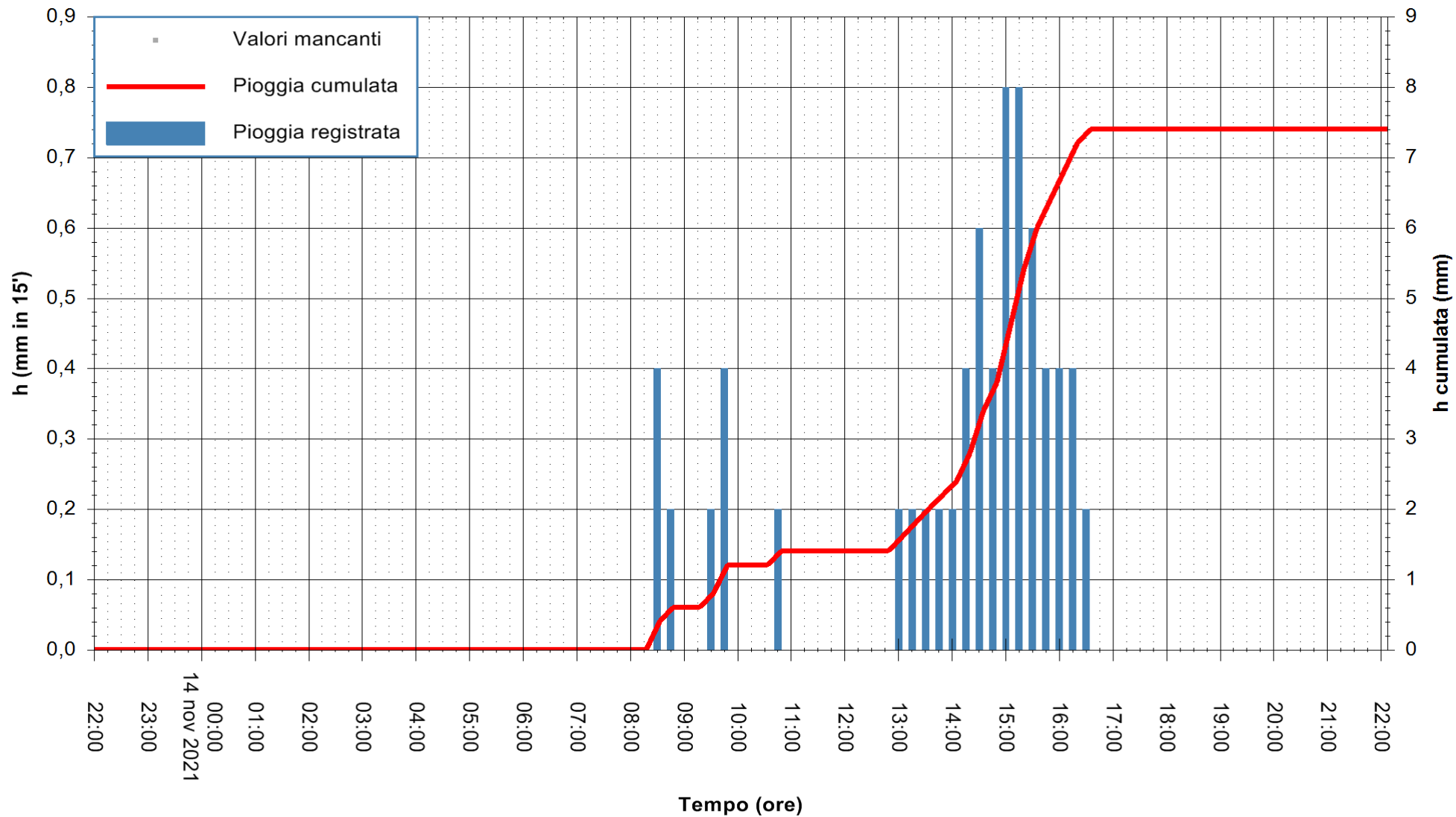

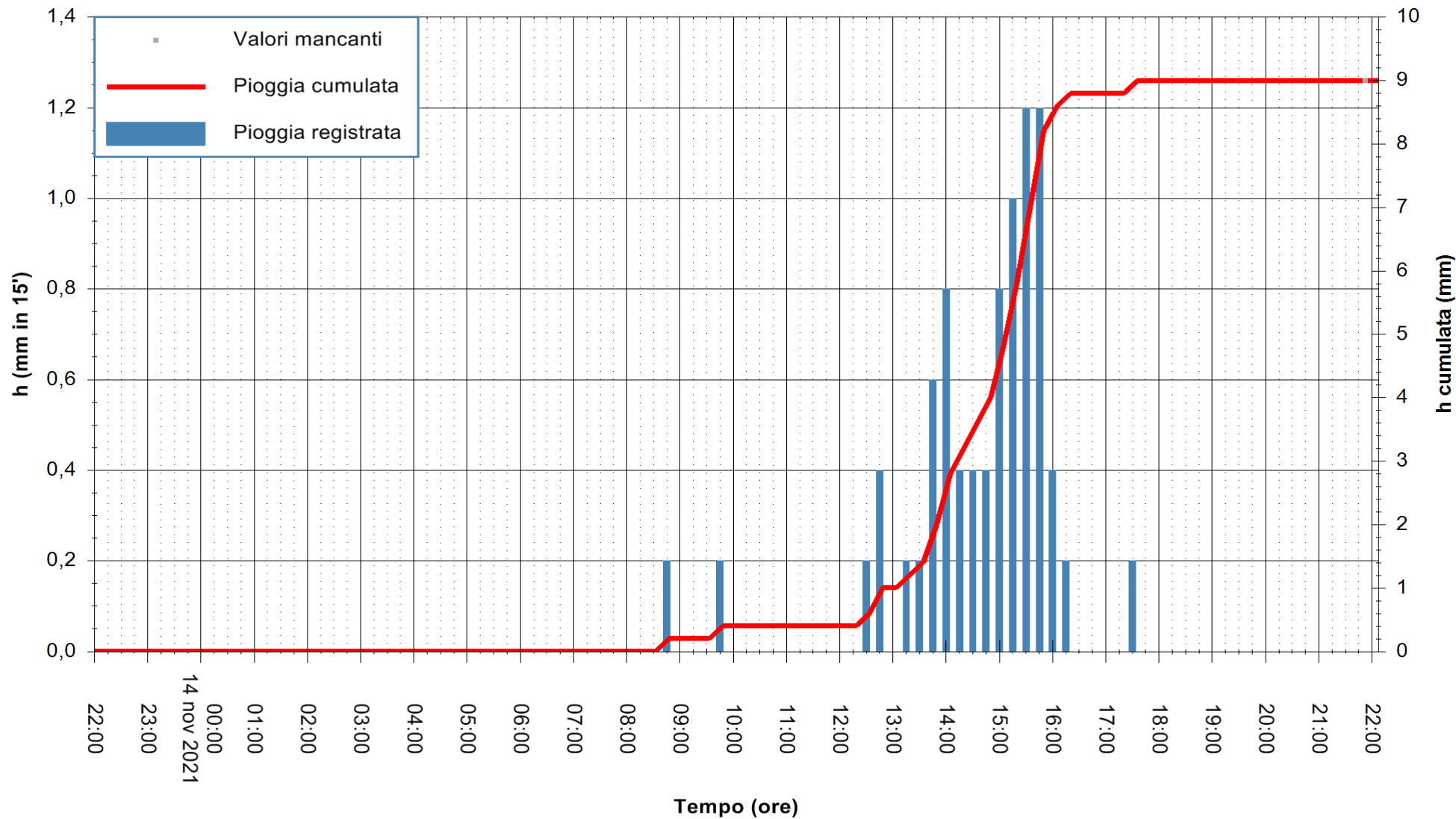

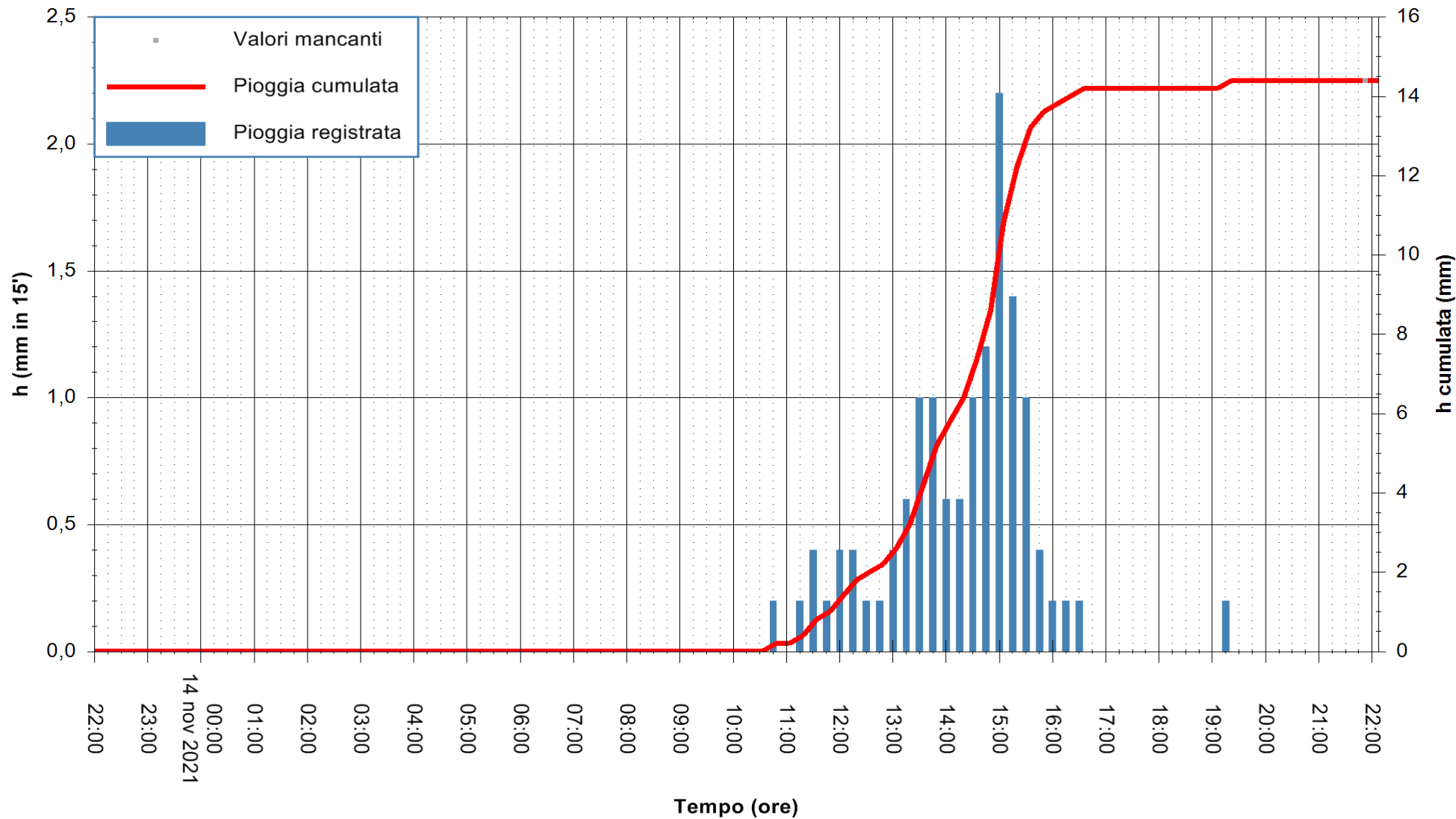

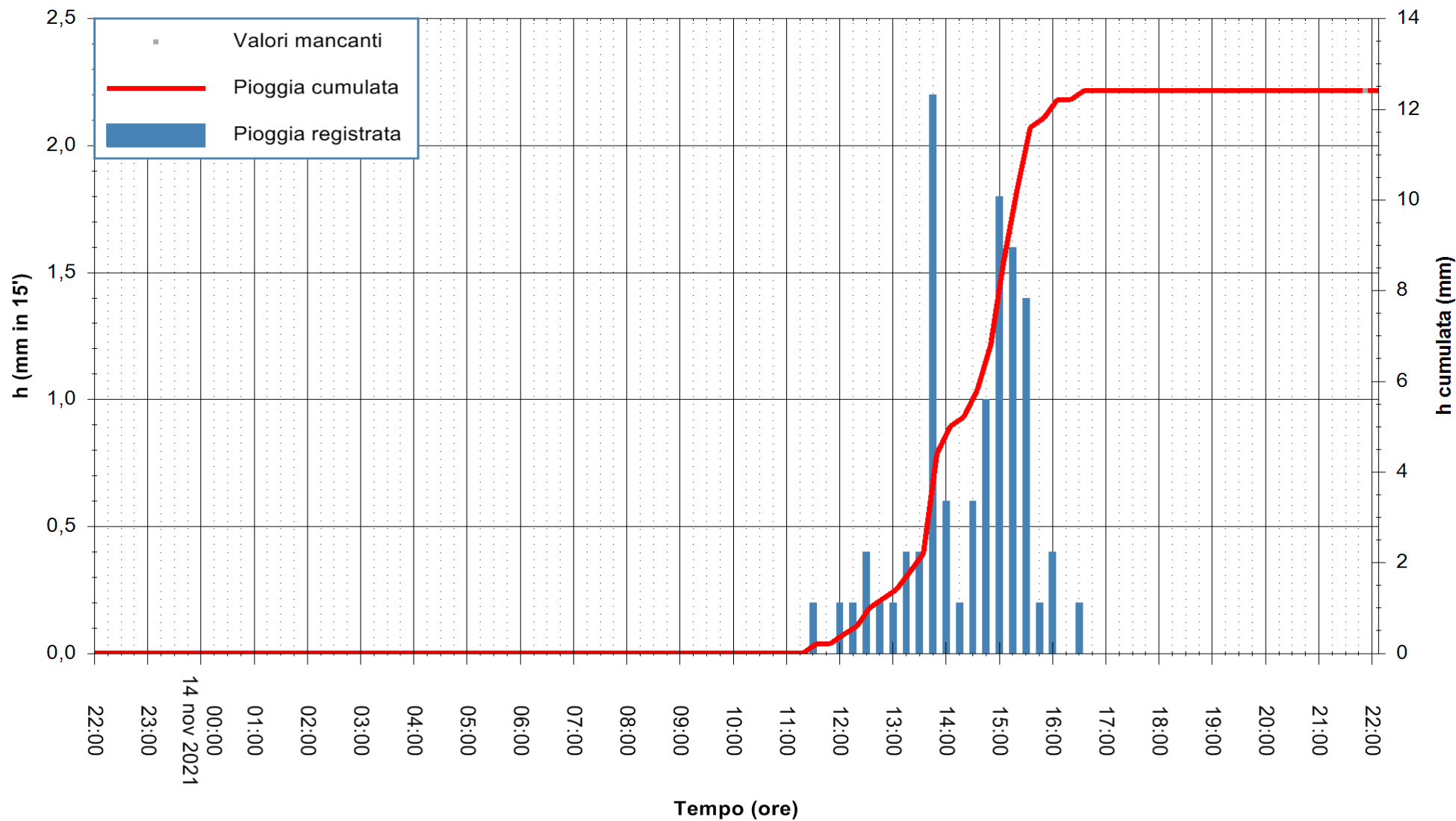



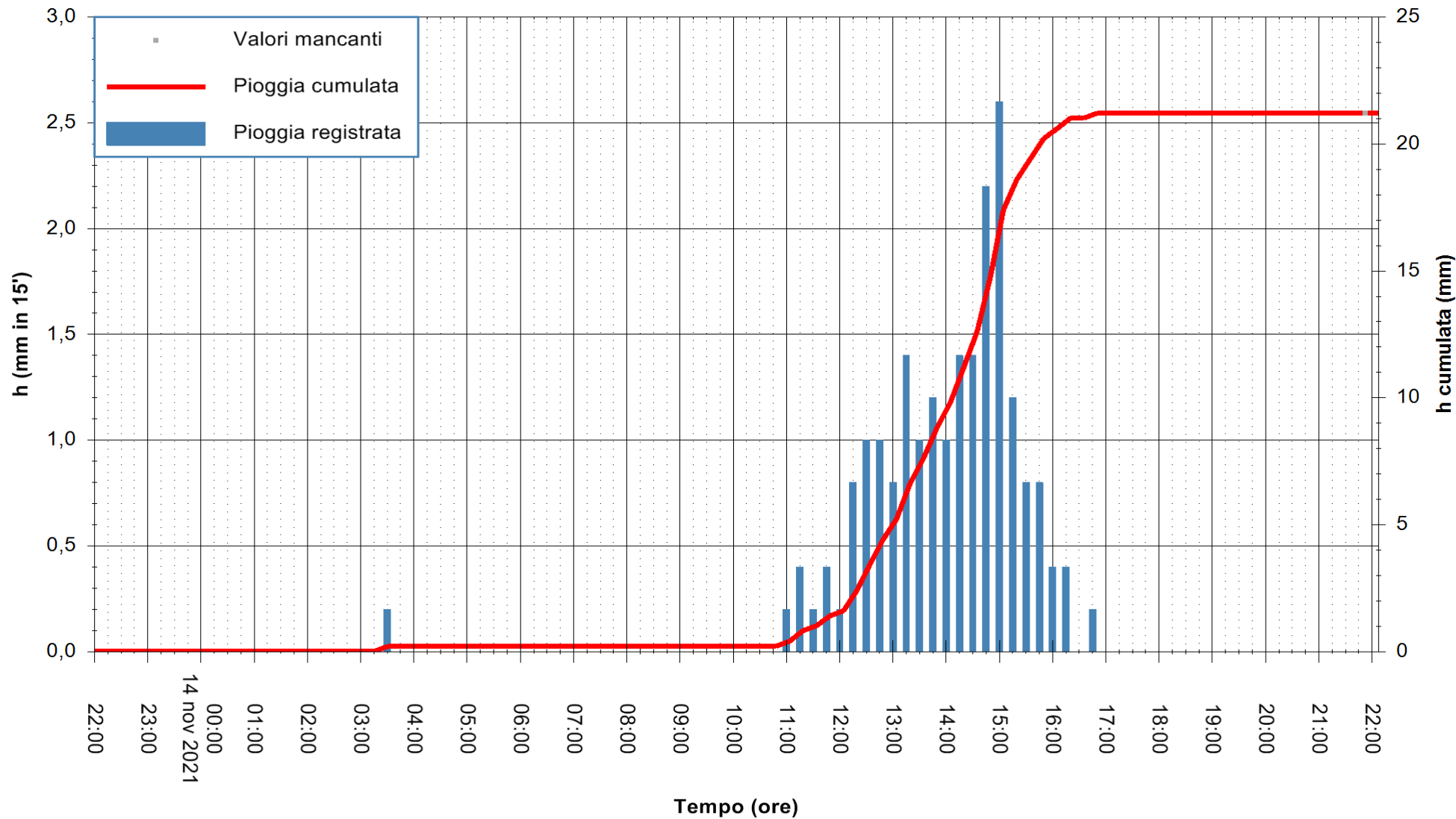

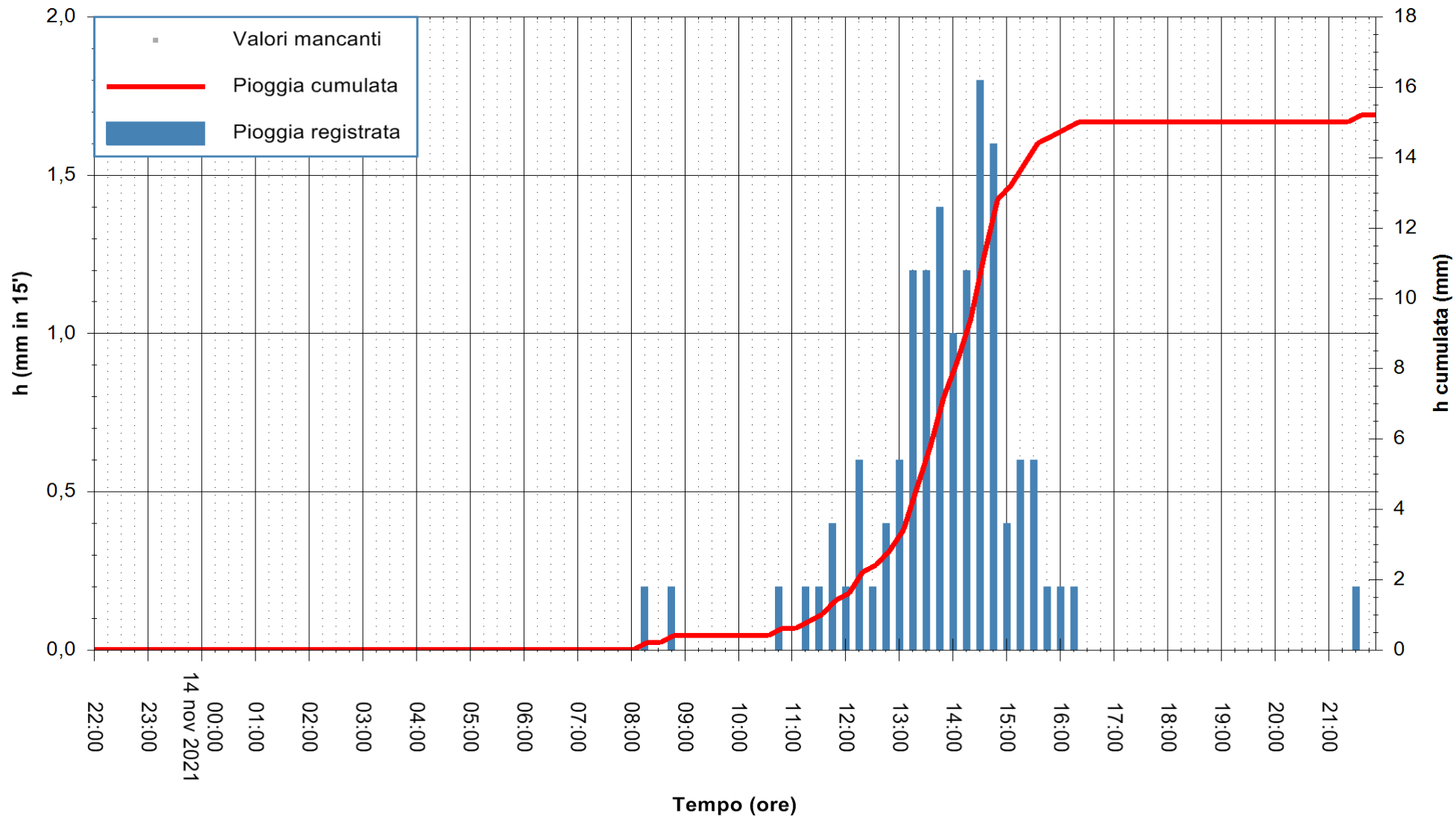

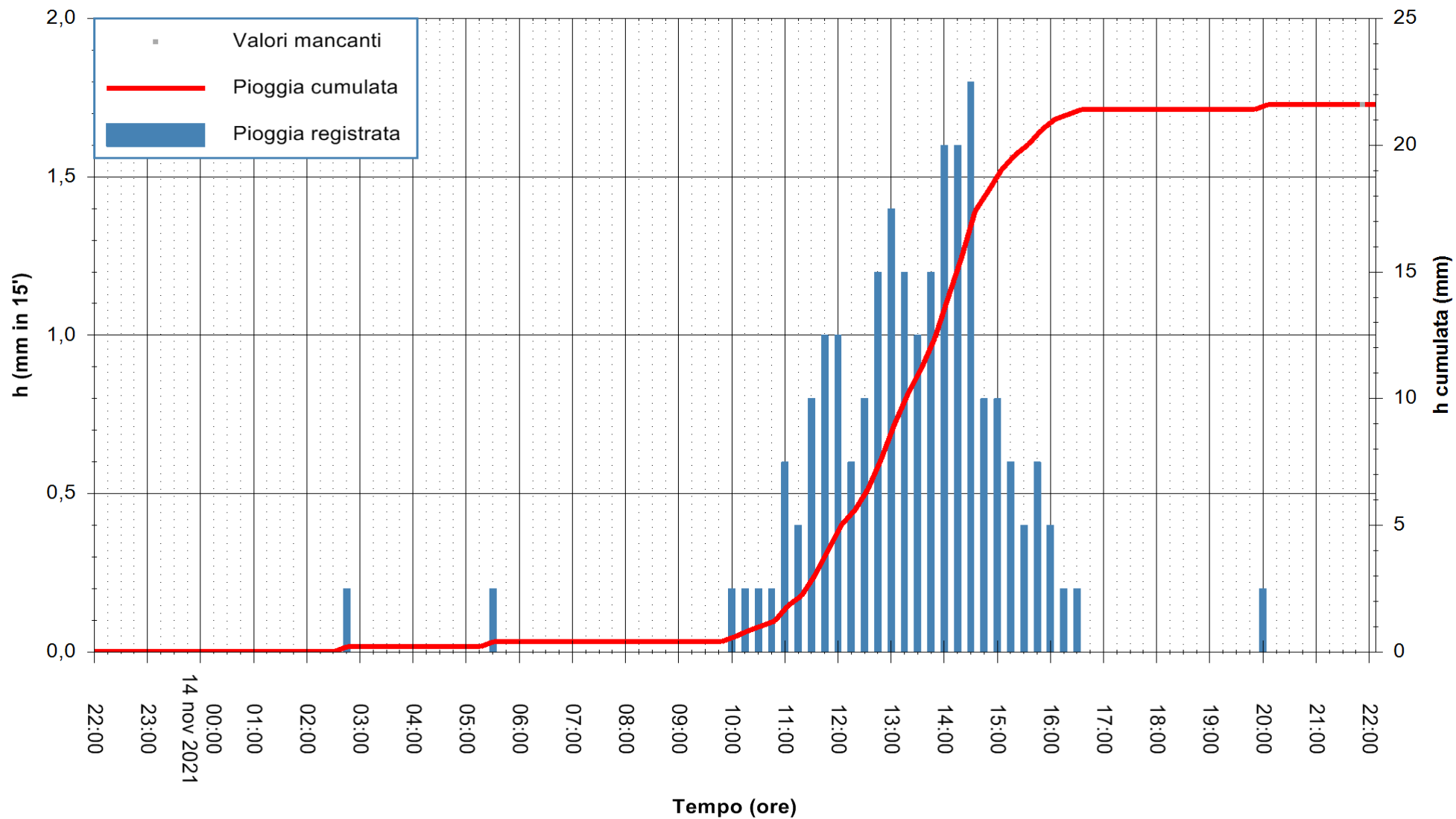

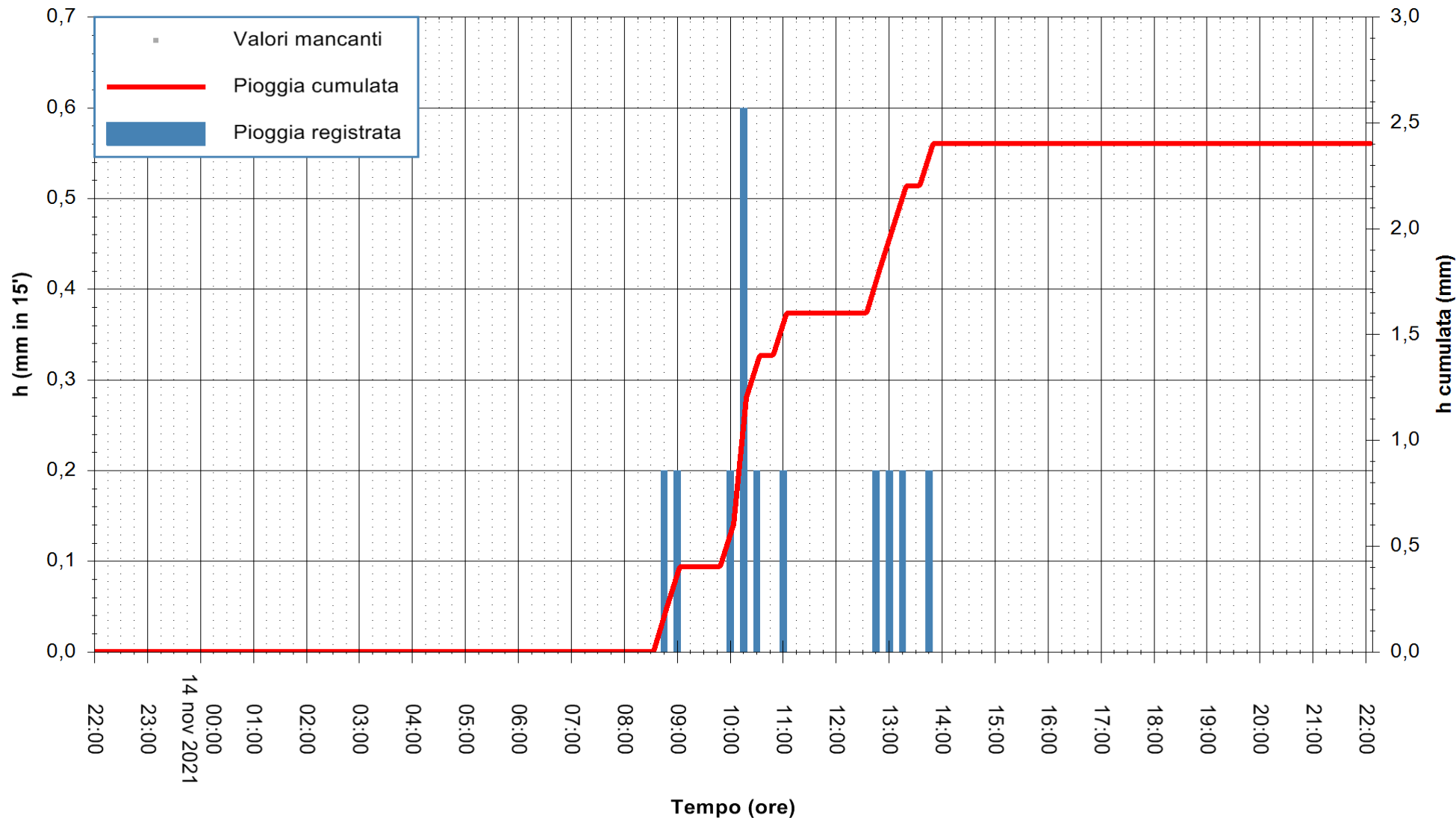

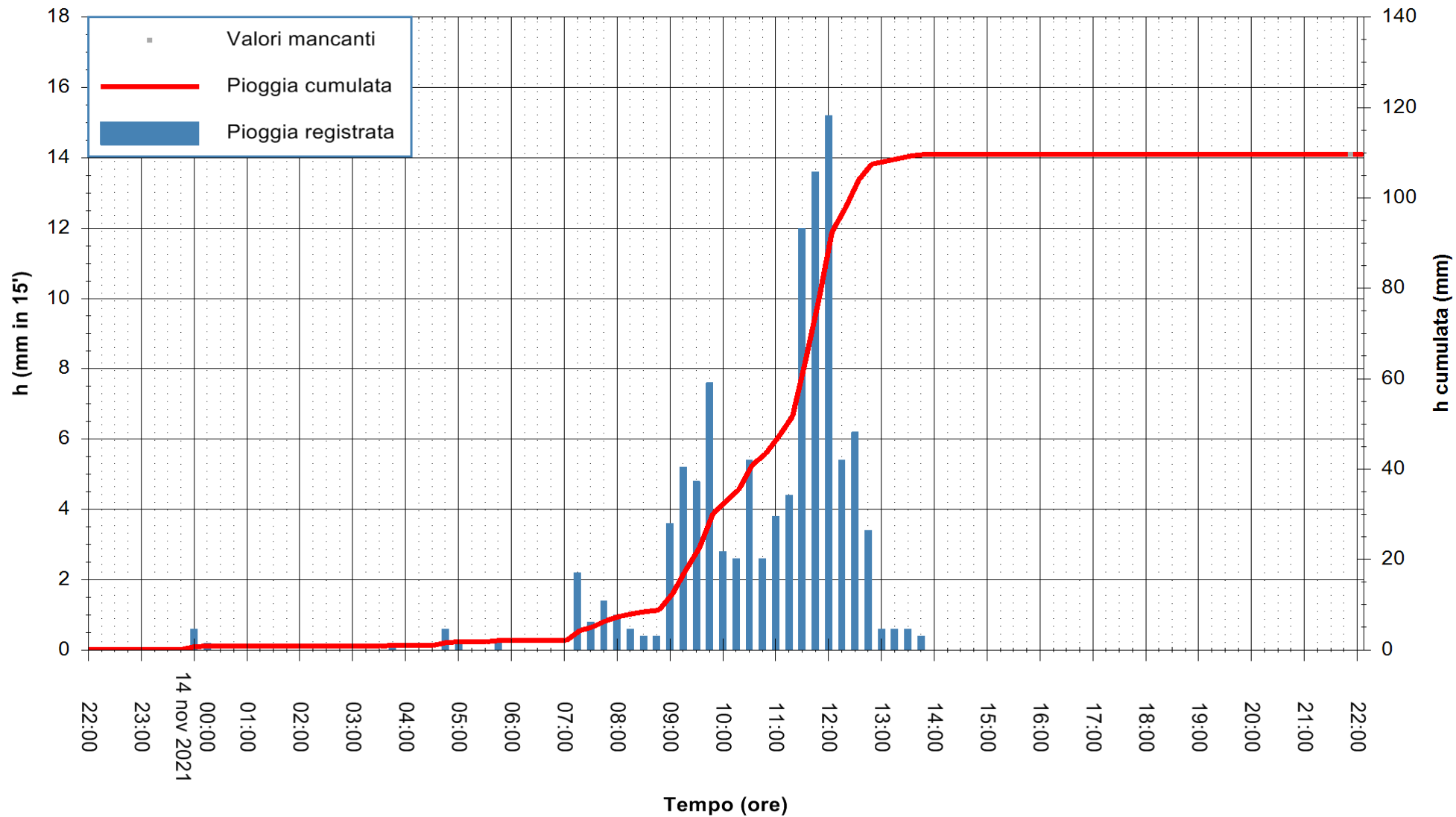

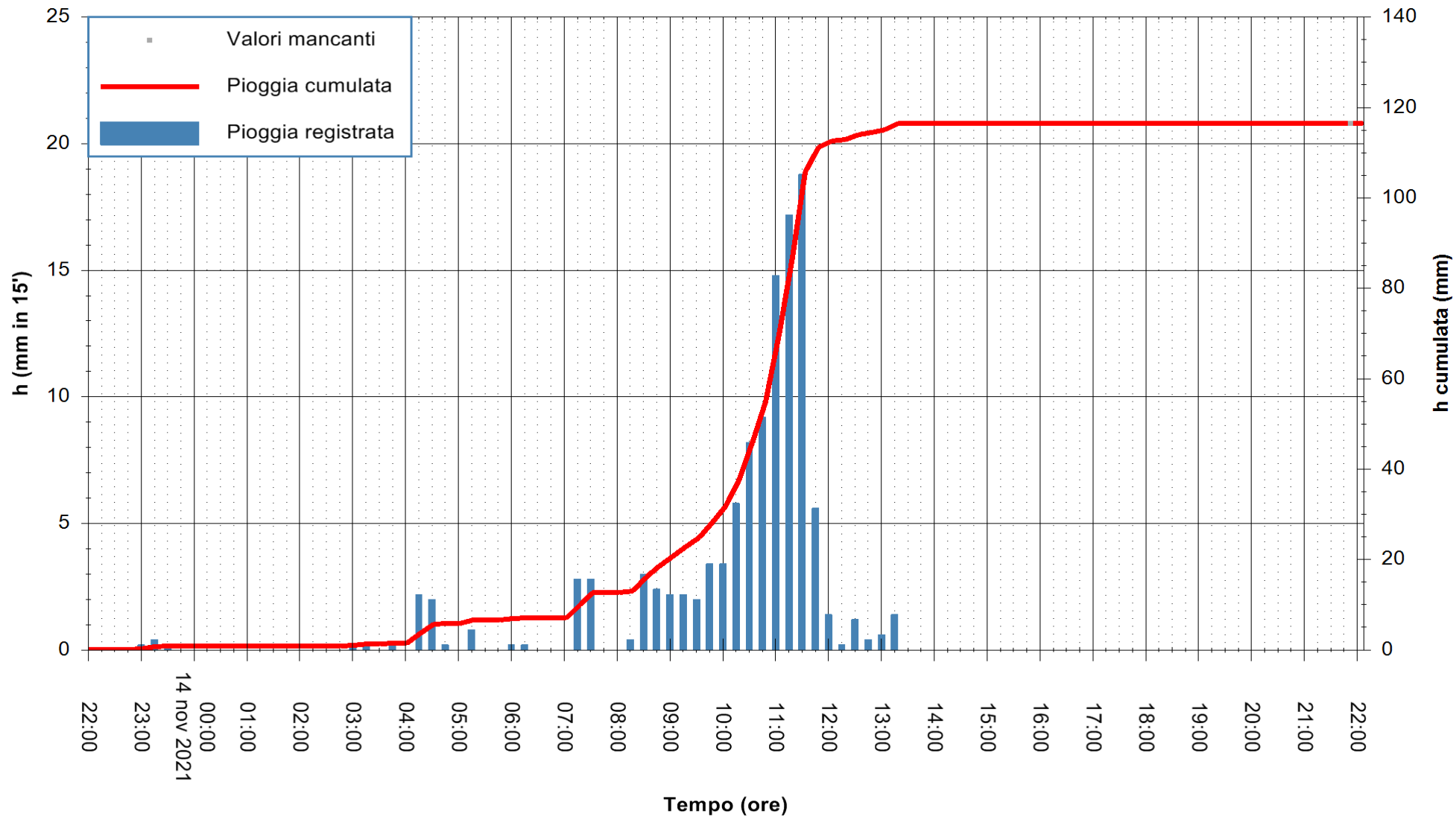

Stazione pluviometrica PULA RF  
 Area PISTA DI PATTINAGGIO  
 Pioggia registrata nelle ultime 24 ore  
 Estrazione dati delle ore 22:19 del 14/11/2021  
 Ultimo dato disponibile: 14/11/2021 alle 21:40



ARPAS  
 F.to il Dirigente Responsabile  
 Dott. Giuseppe Bianco

REGIONE AUTONOMA DE SARDIGNA  
 REGIONE AUTONOMA DELLA SARDEGNA

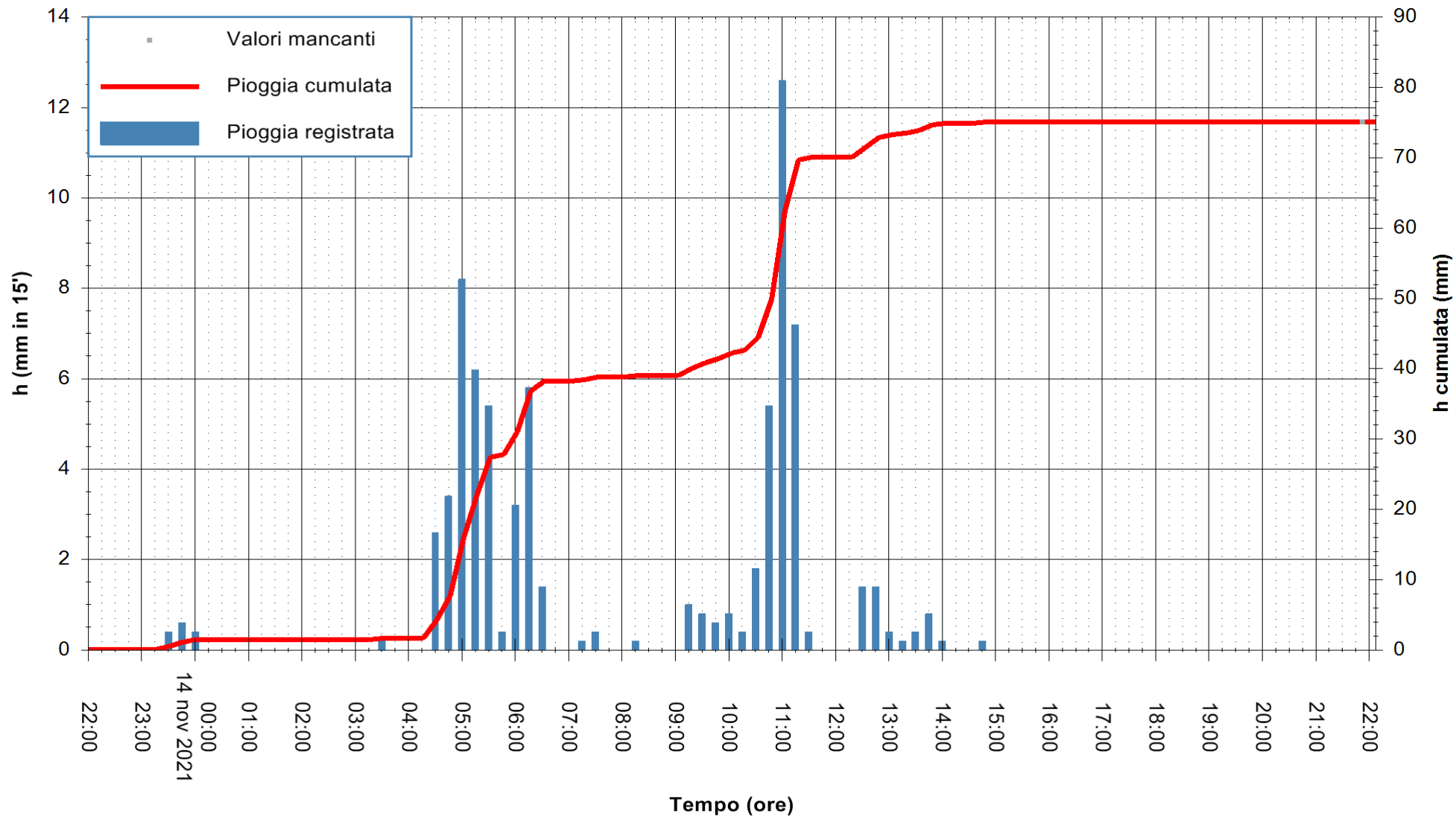

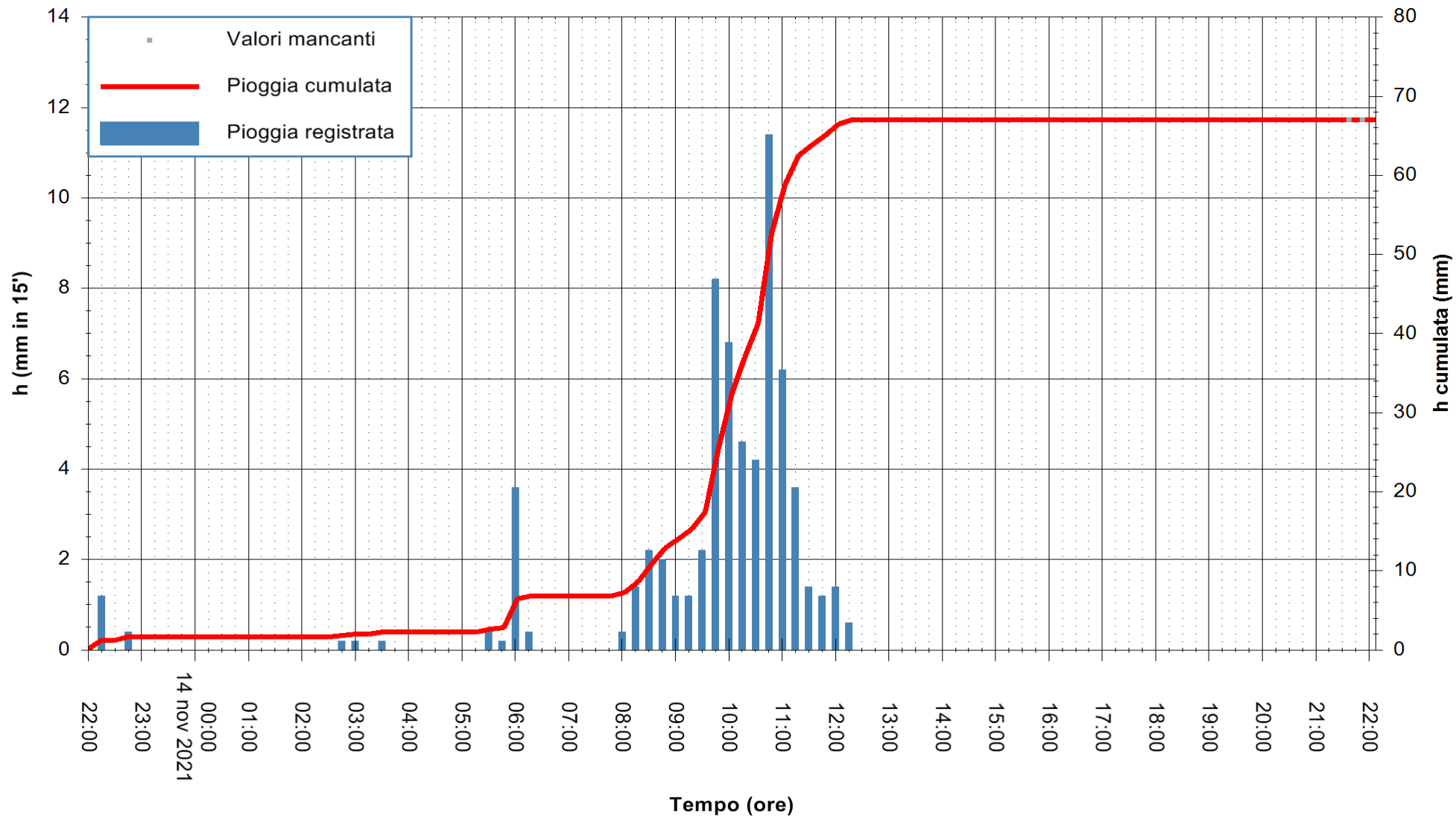



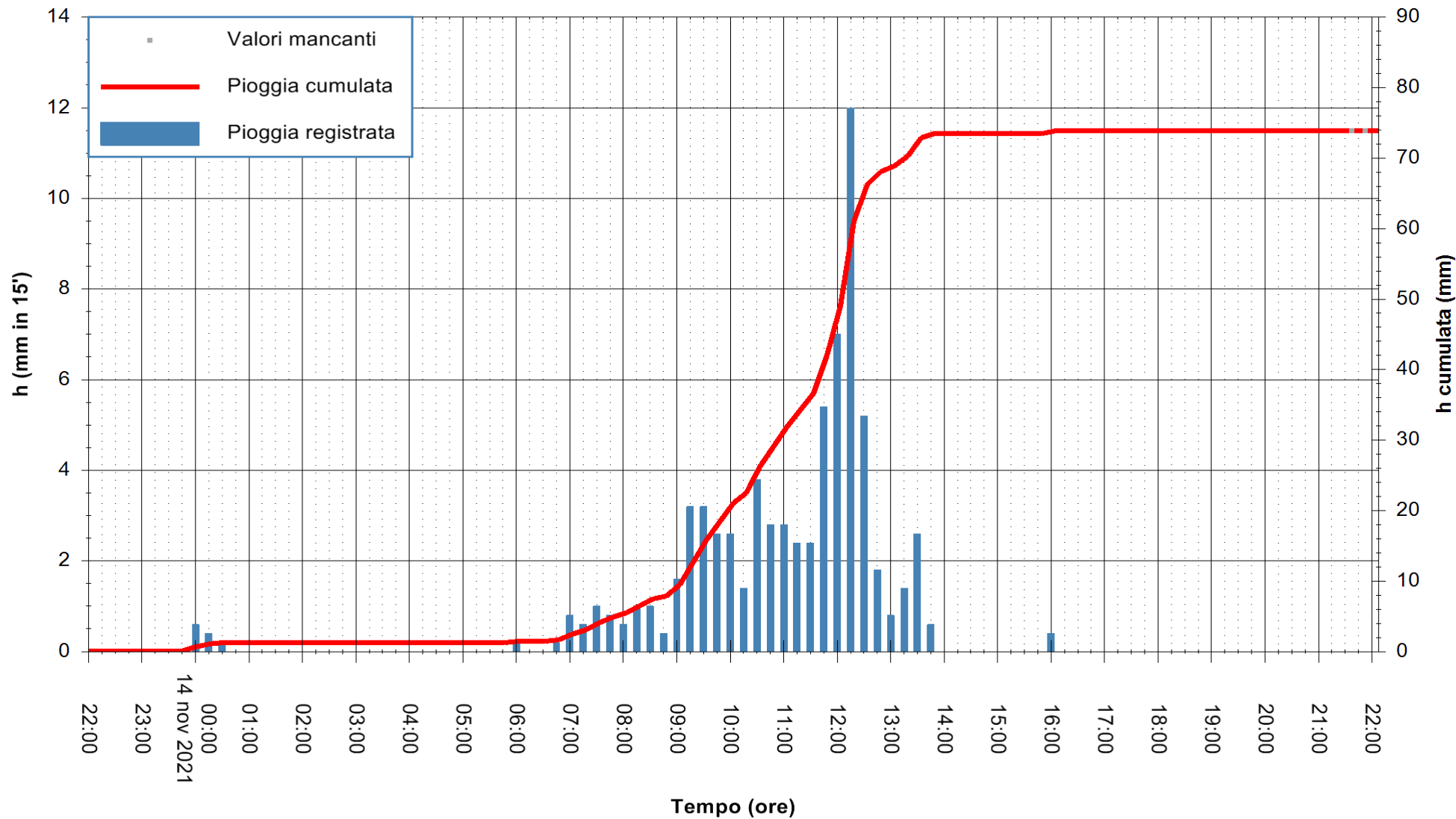

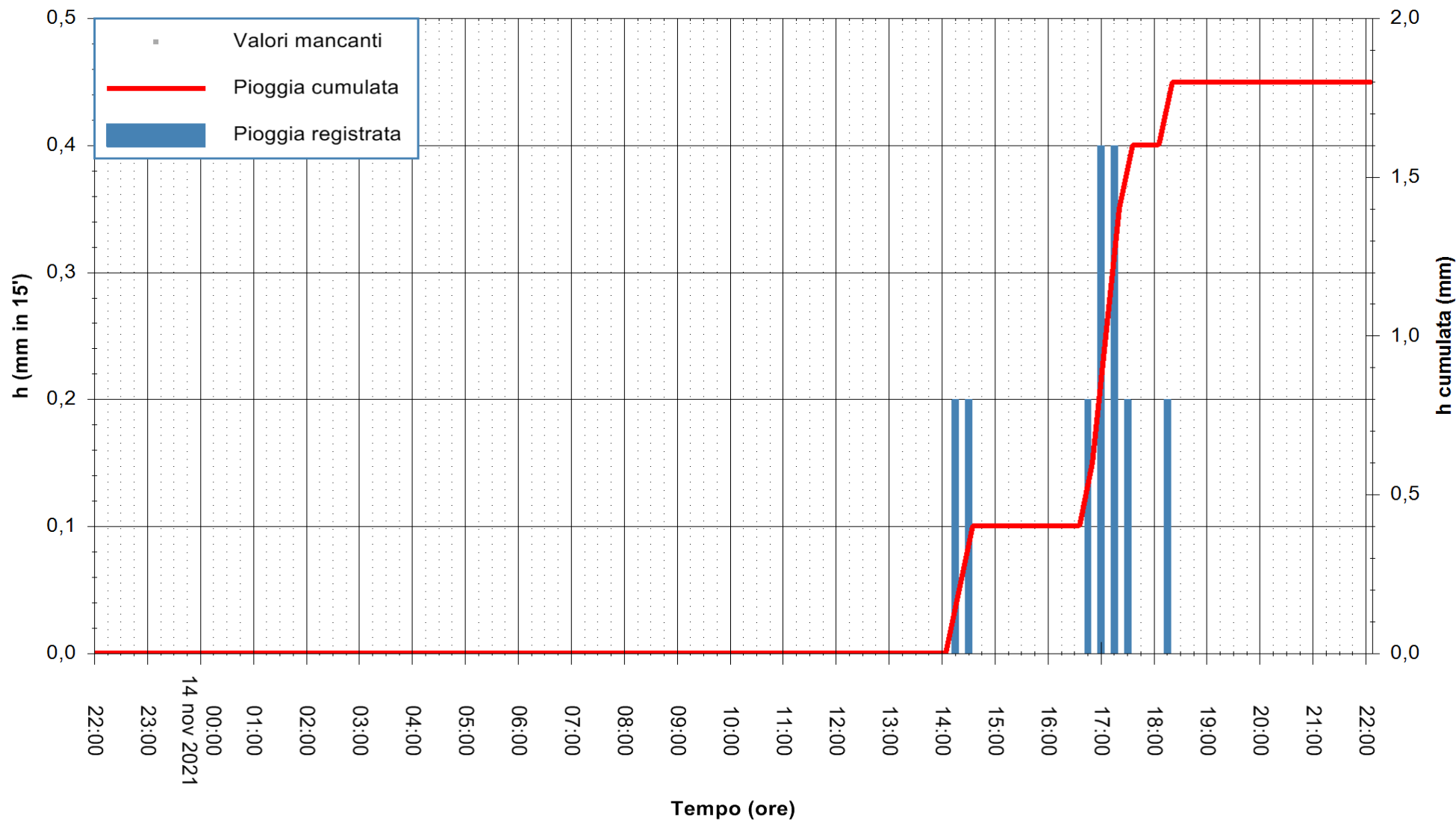

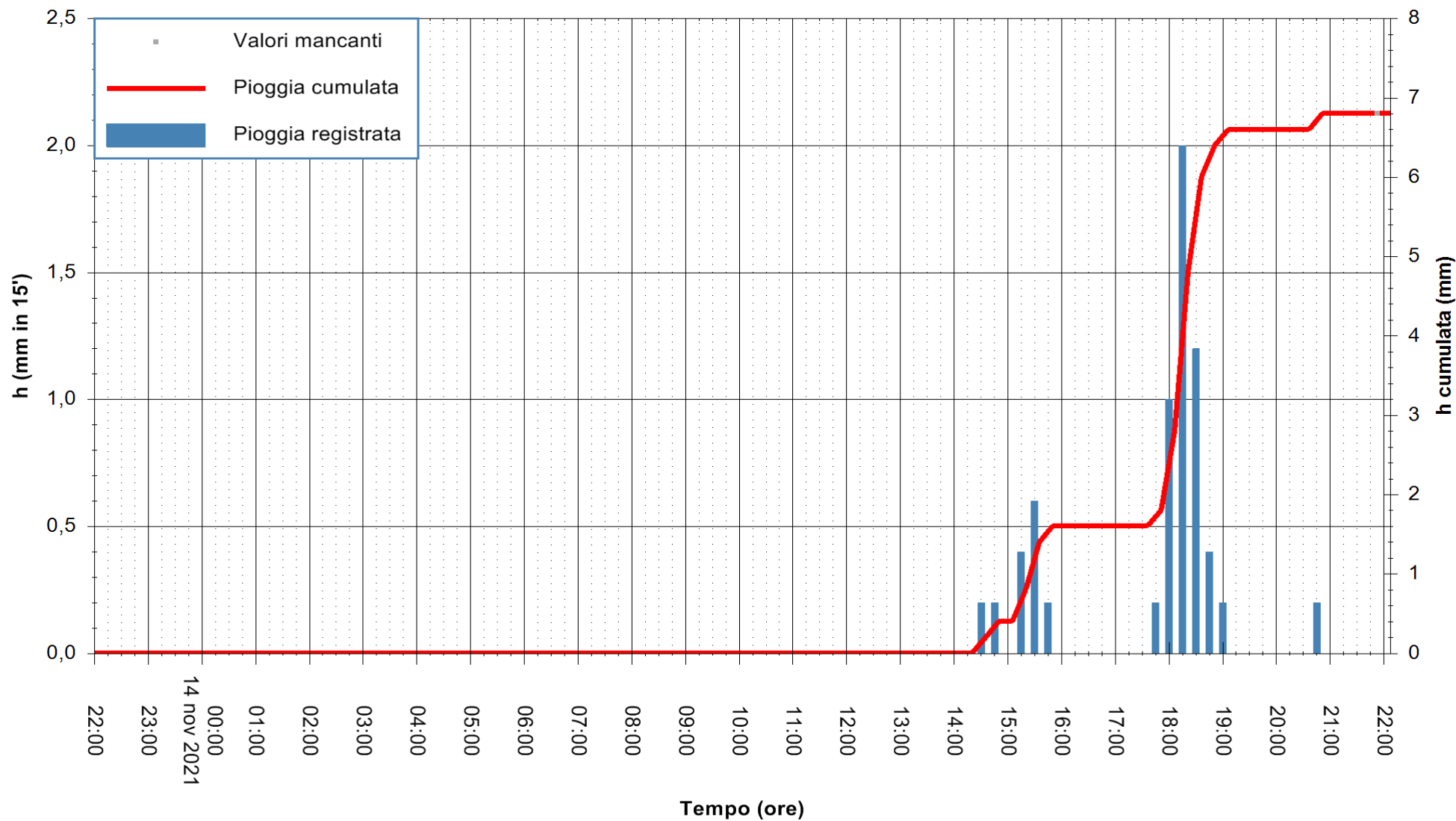

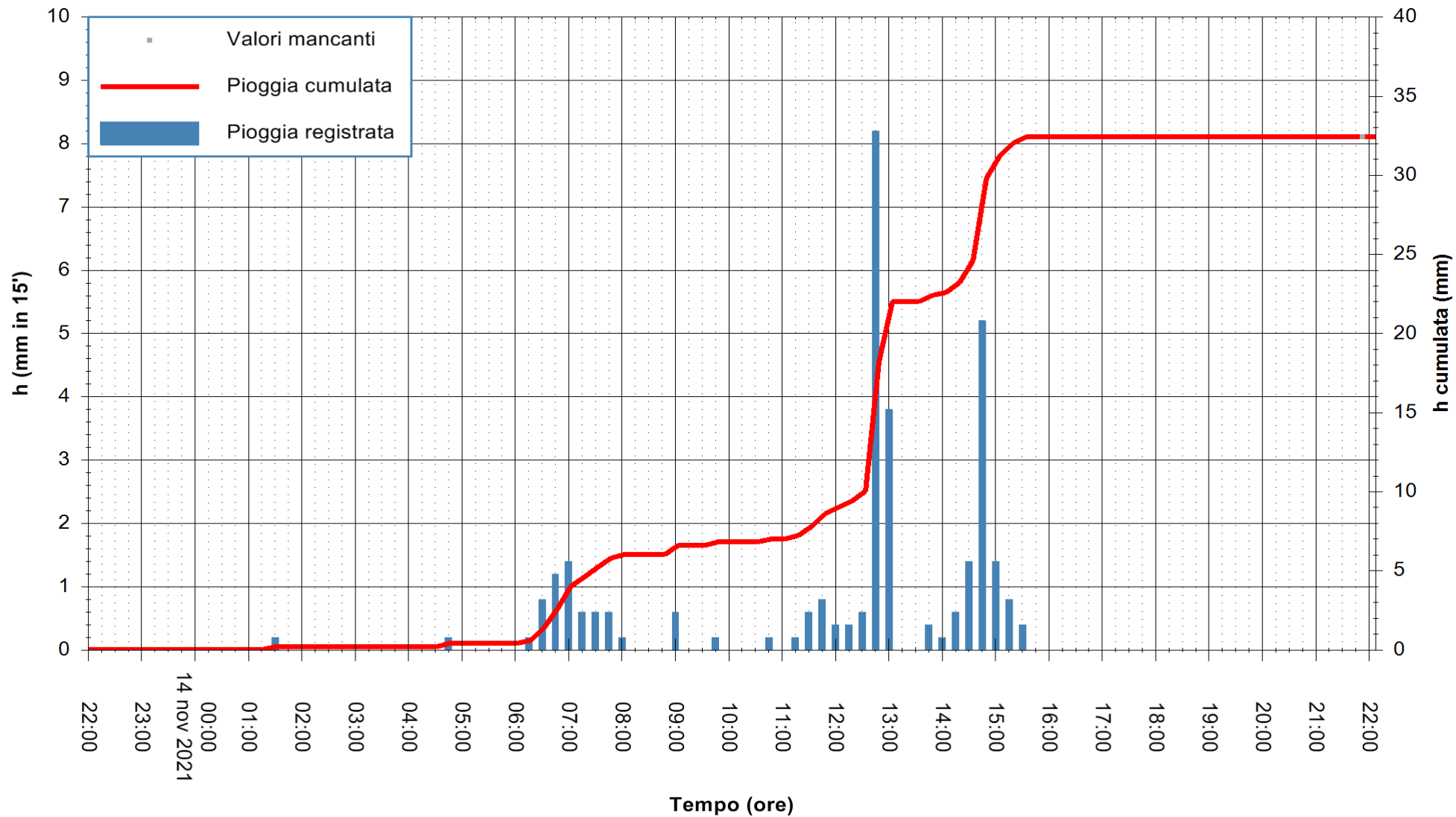

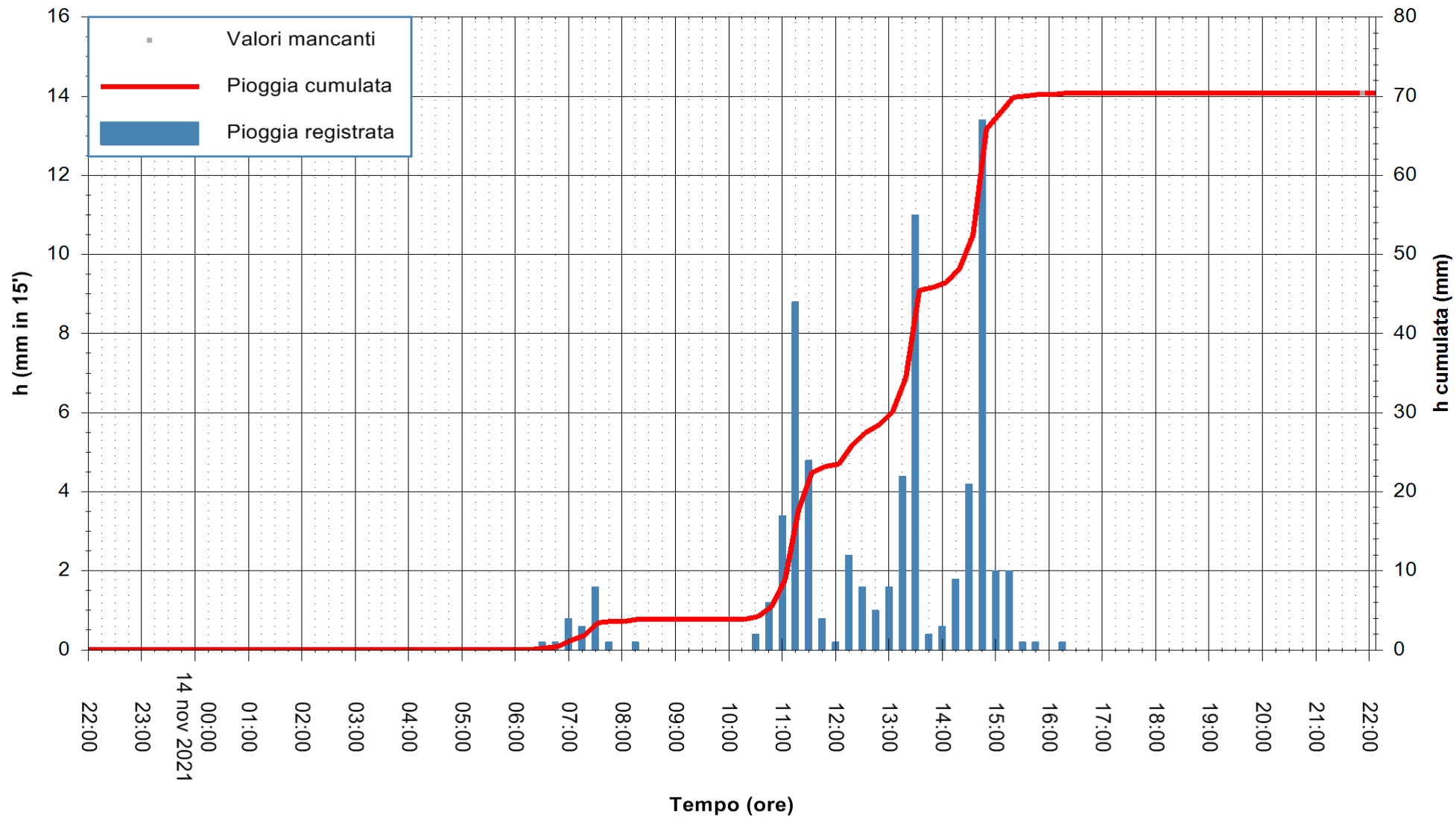

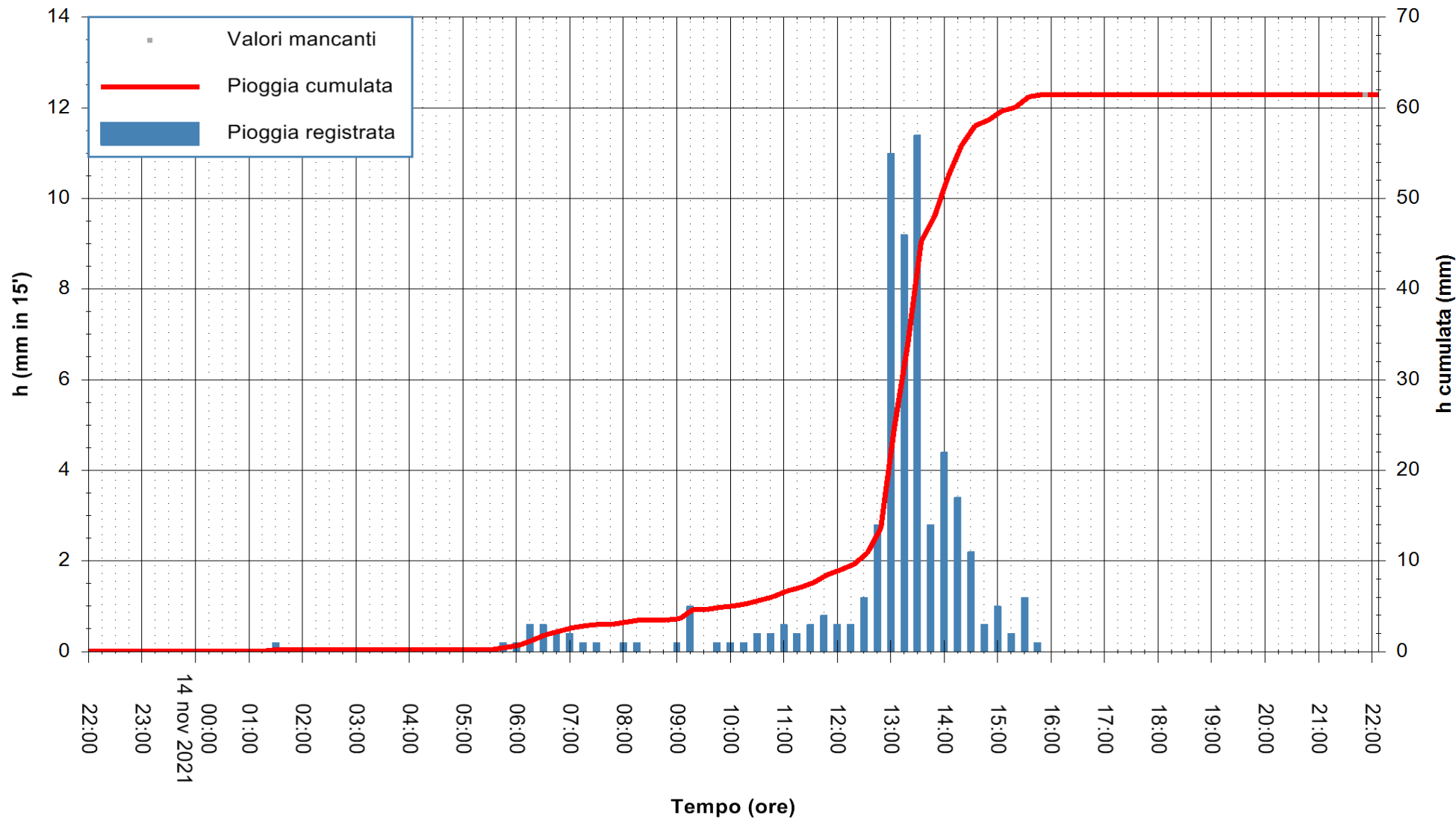

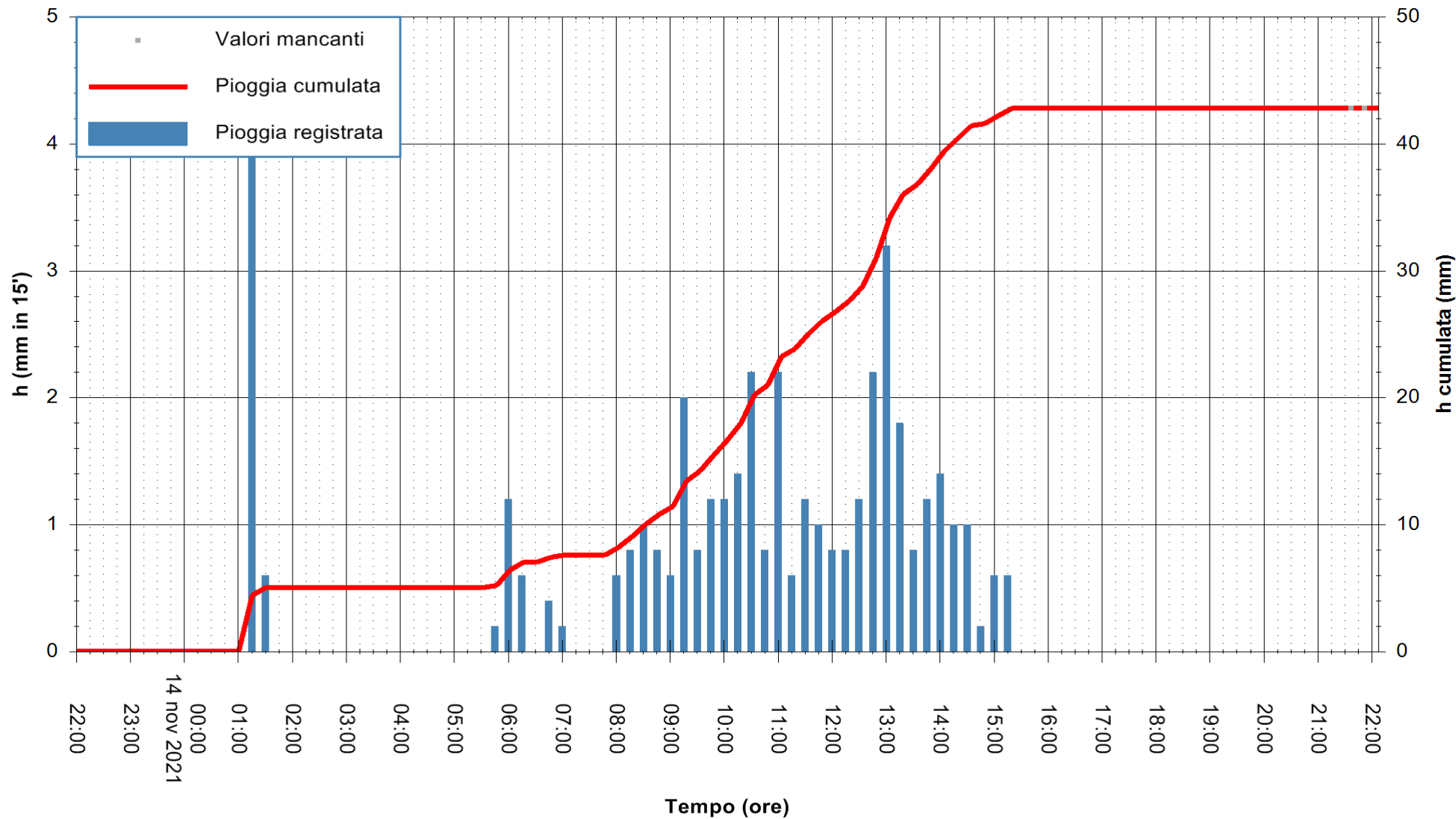

Stazione pluviometrica CARBONIA C.RA FLUMENTEPIDO  
Area FLUMETEPIDO

Pioggia registrata nelle ultime 24 ore  
Estrazione dati delle ore 22:19 del 14/11/2021  
Ultimo dato disponibile: 14/11/2021 alle 21:45



ARPAS  
F.to il Dirigente Responsabile  
Dott. Giuseppe Bianco

REGIONE AUTONOMA DE SARDIGNA  
REGIONE AUTONOMA DELLA SARDEGNA

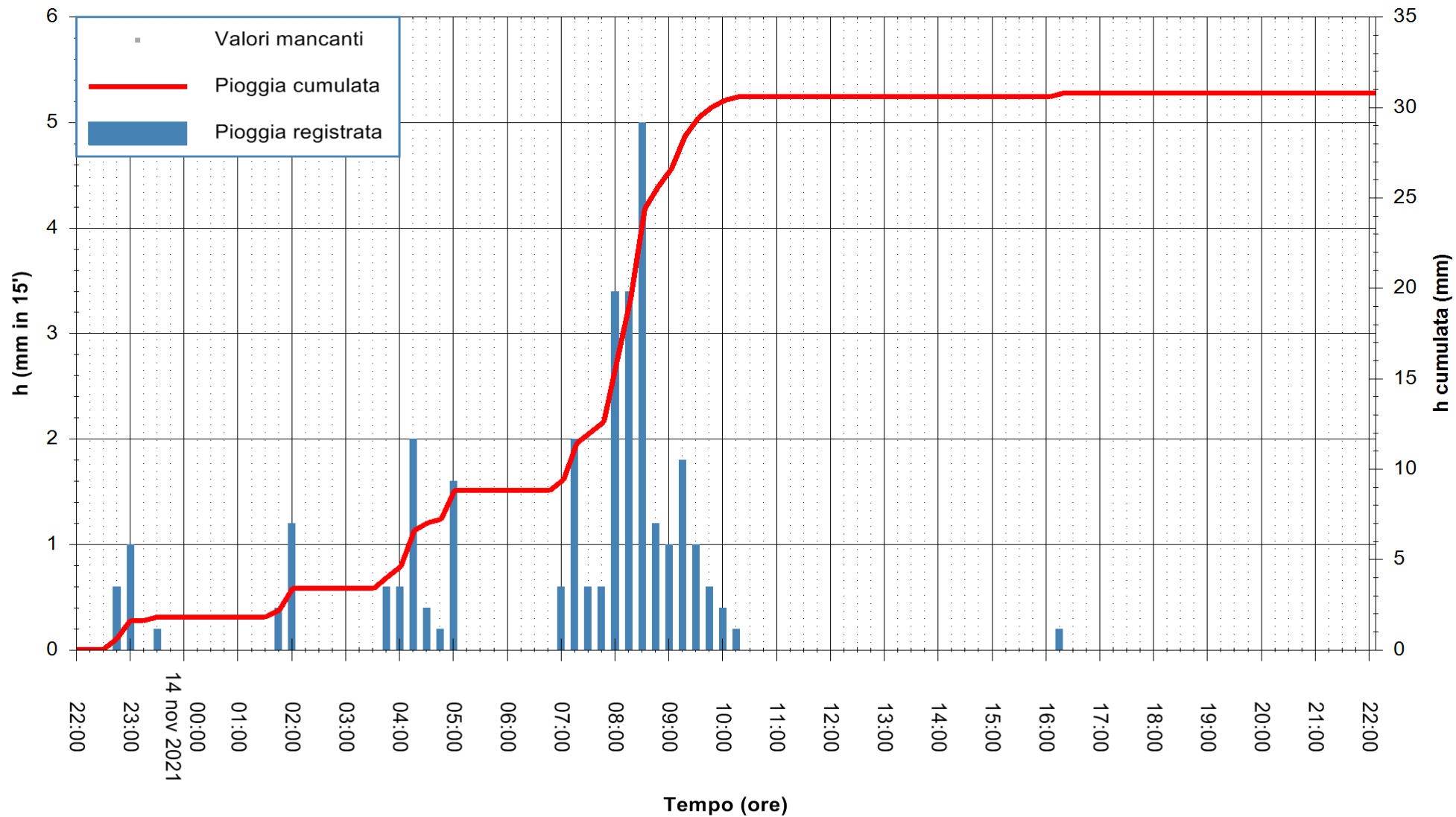



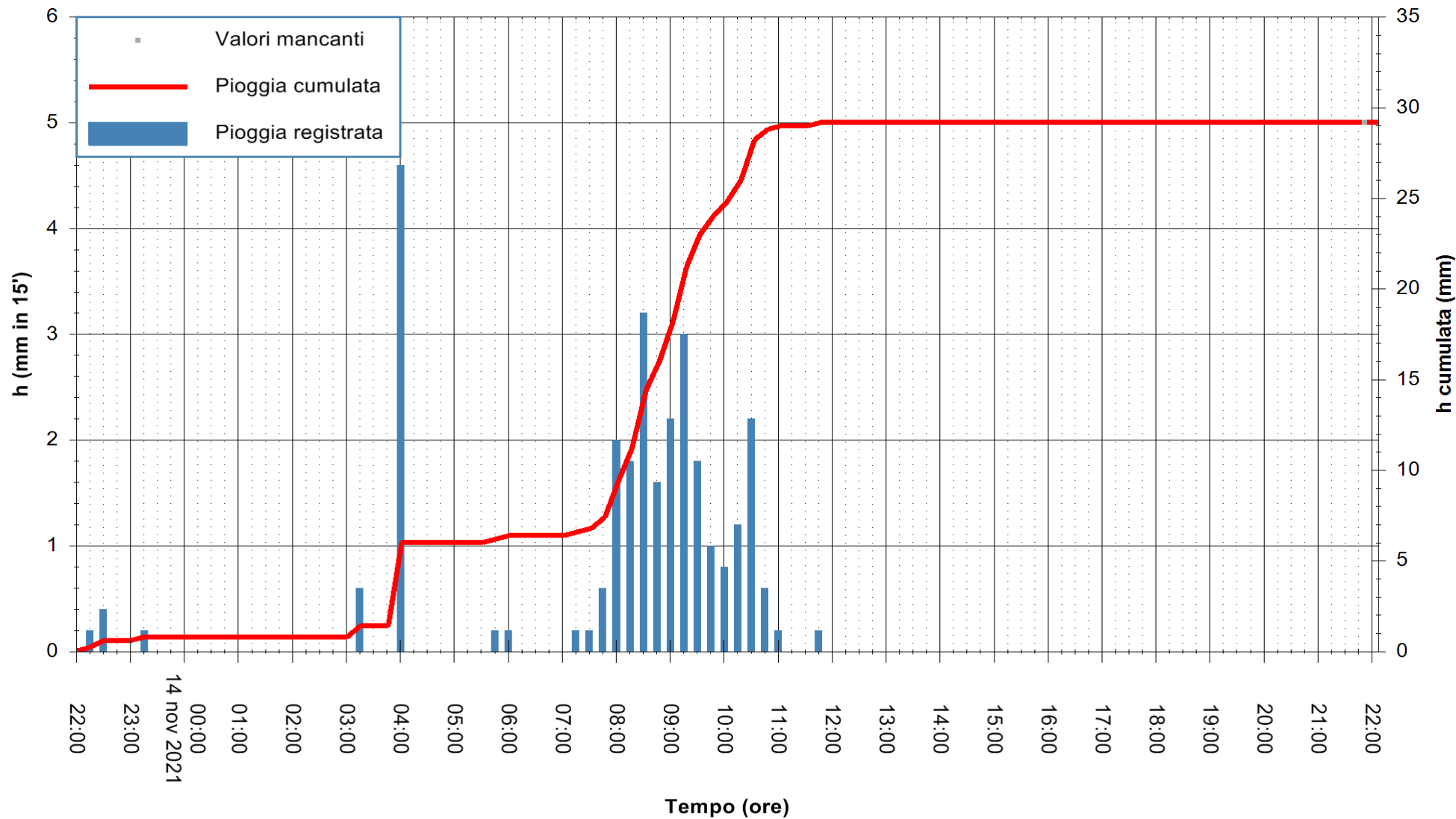

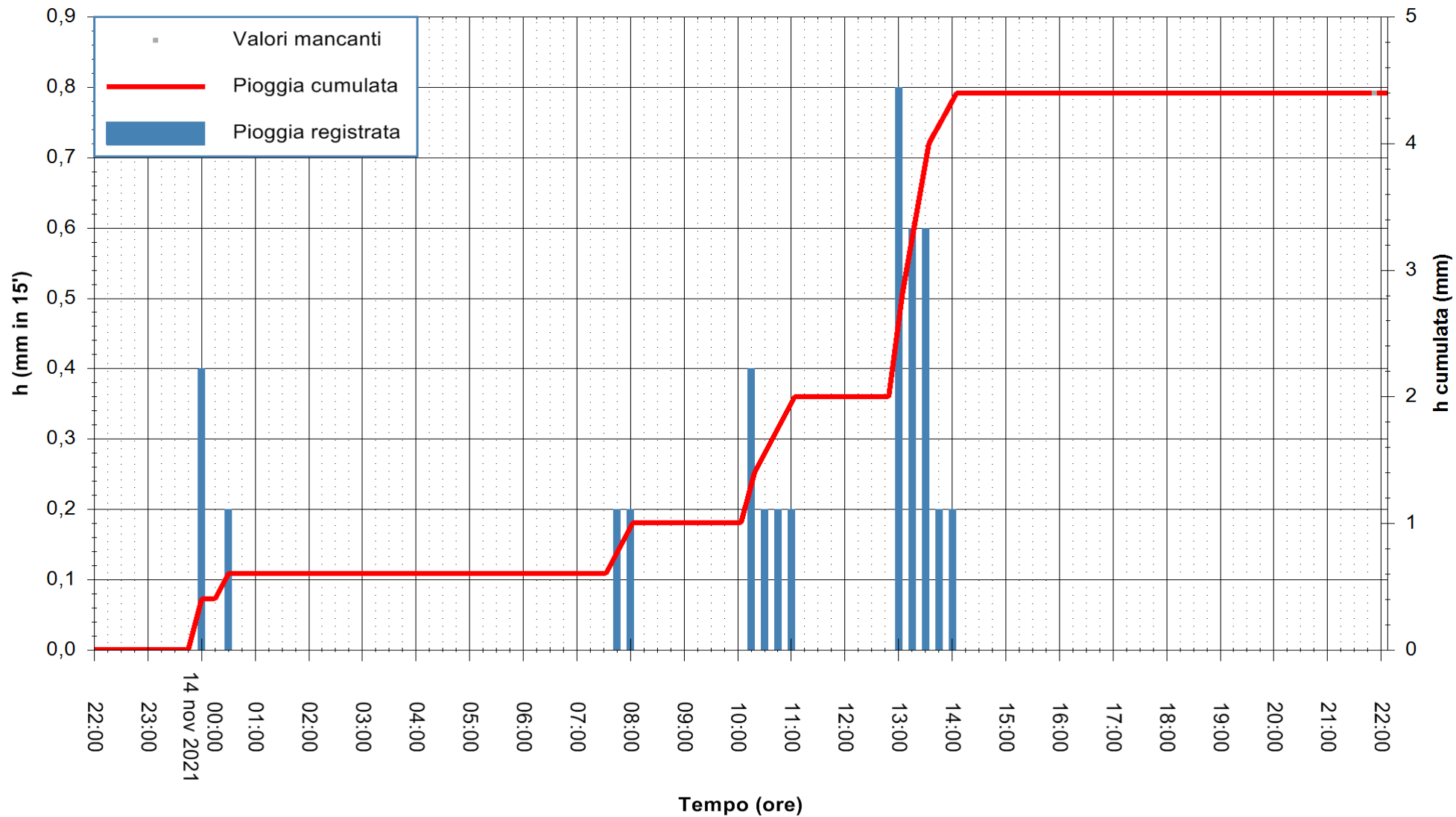

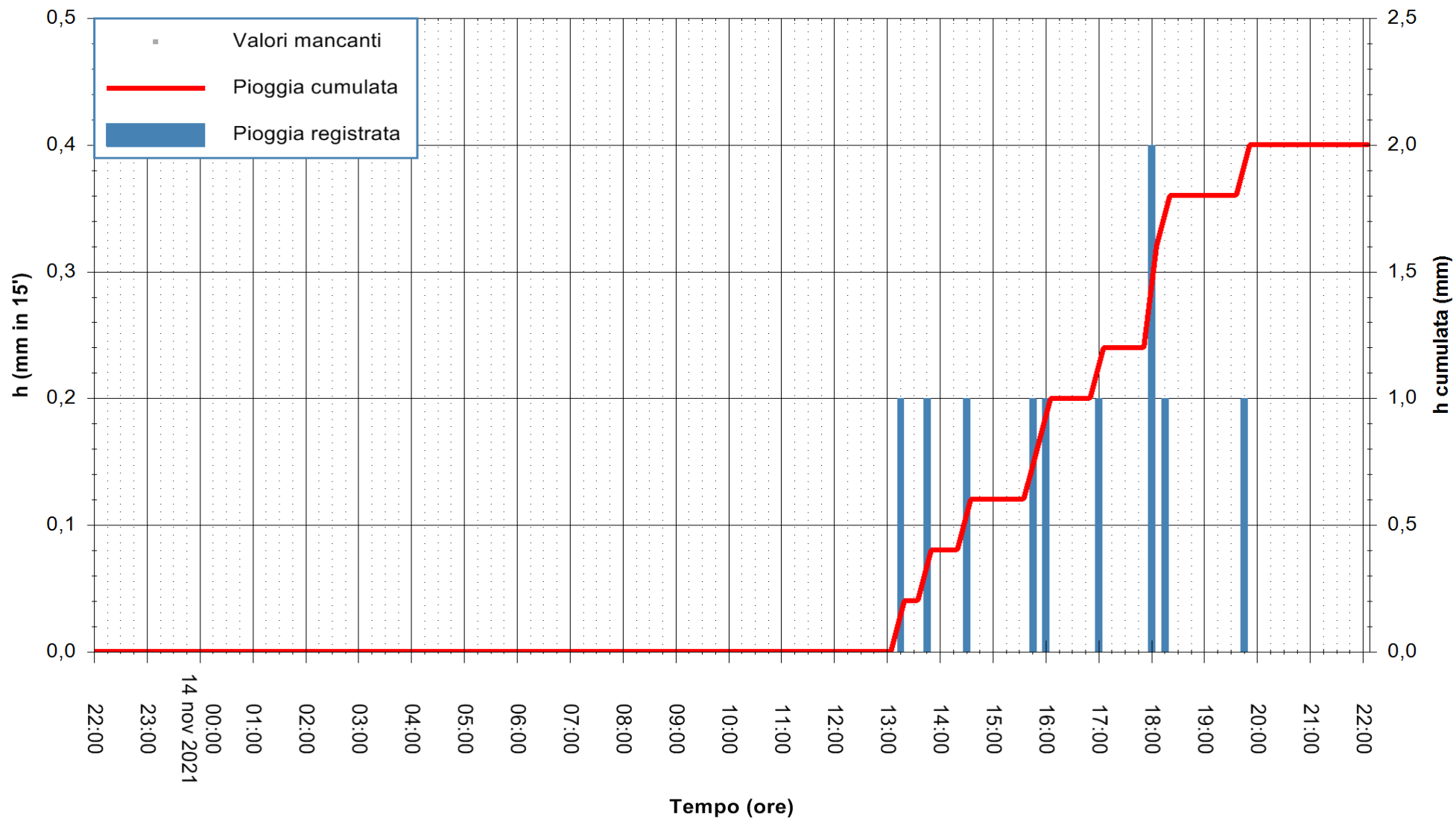

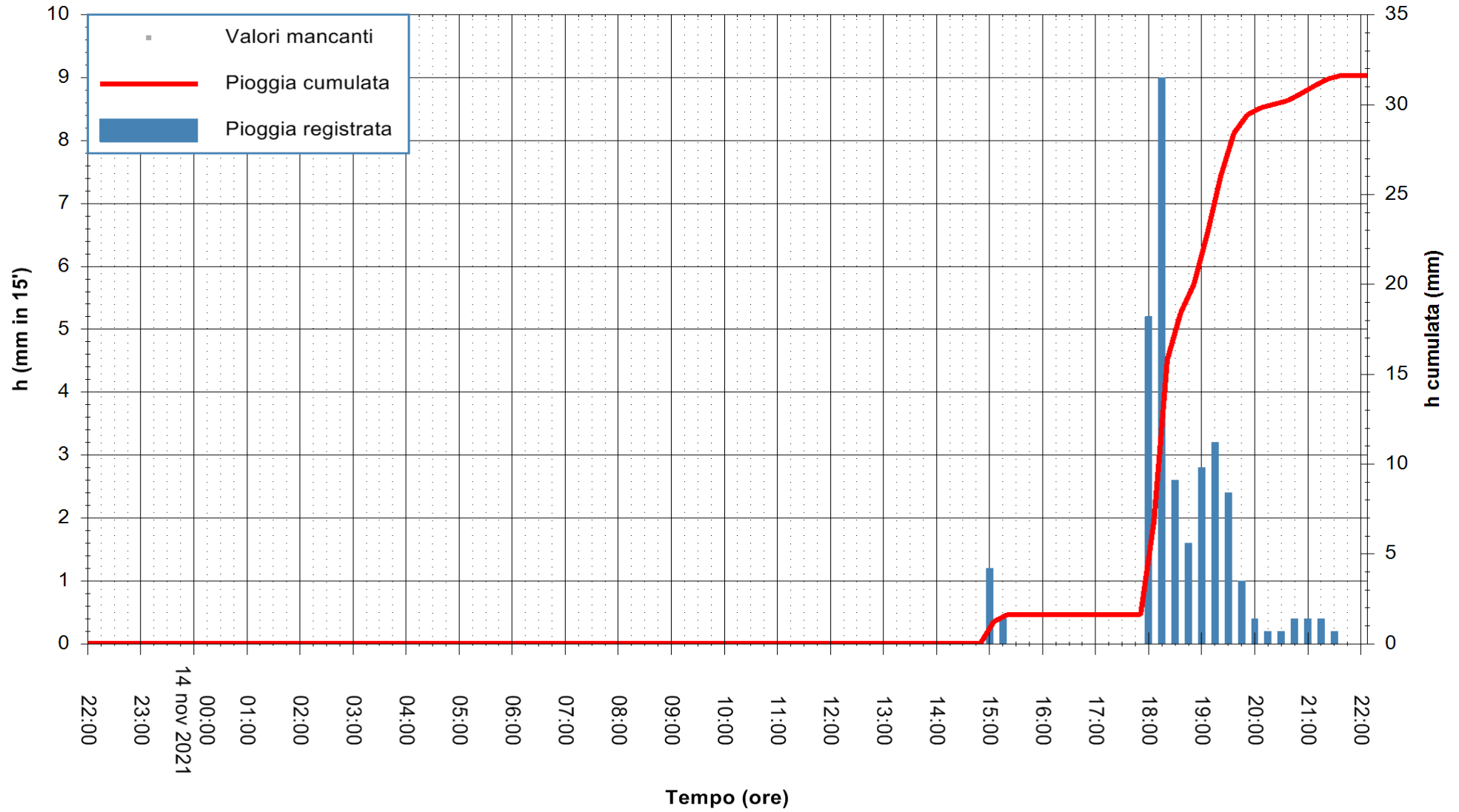

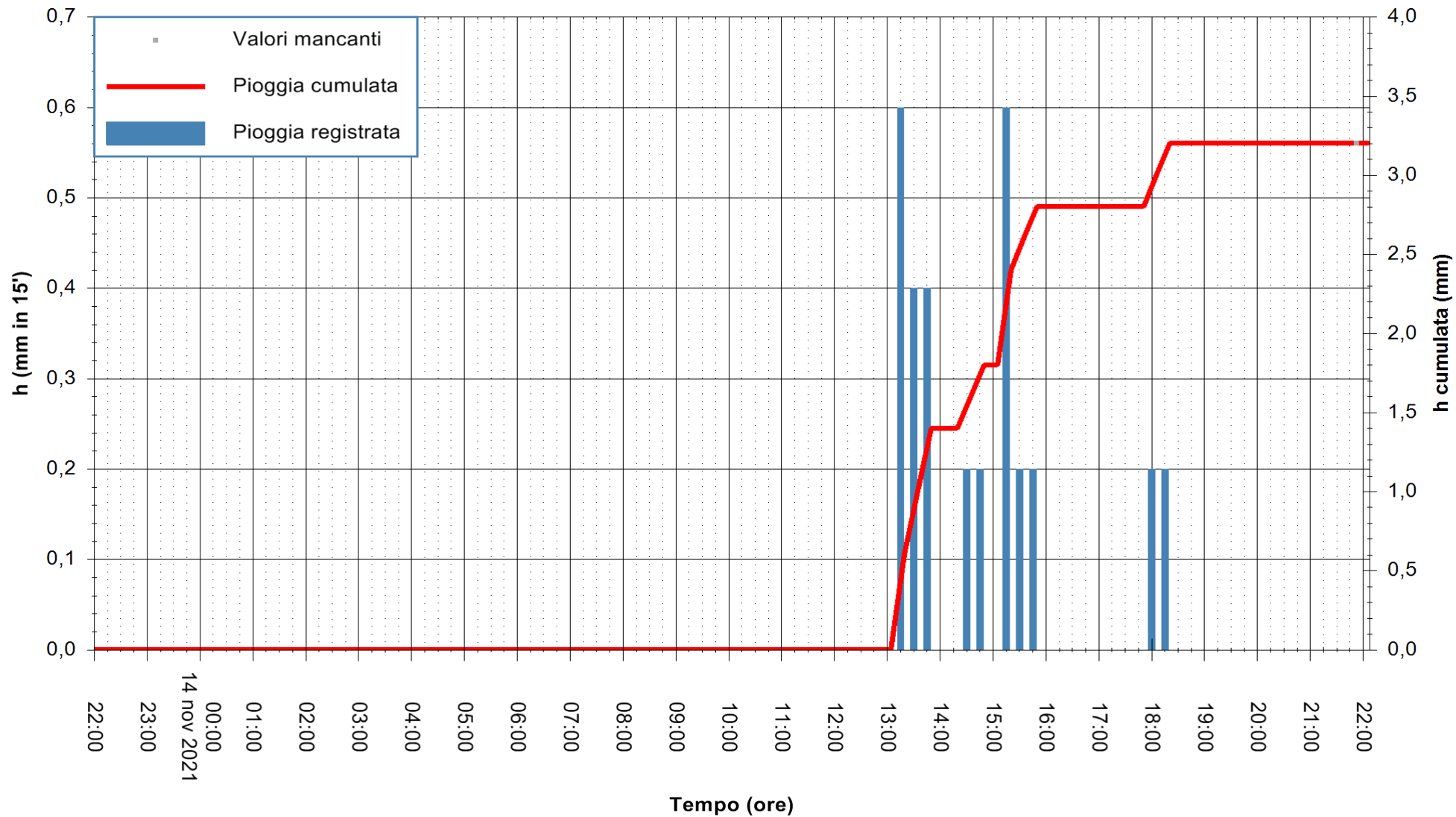

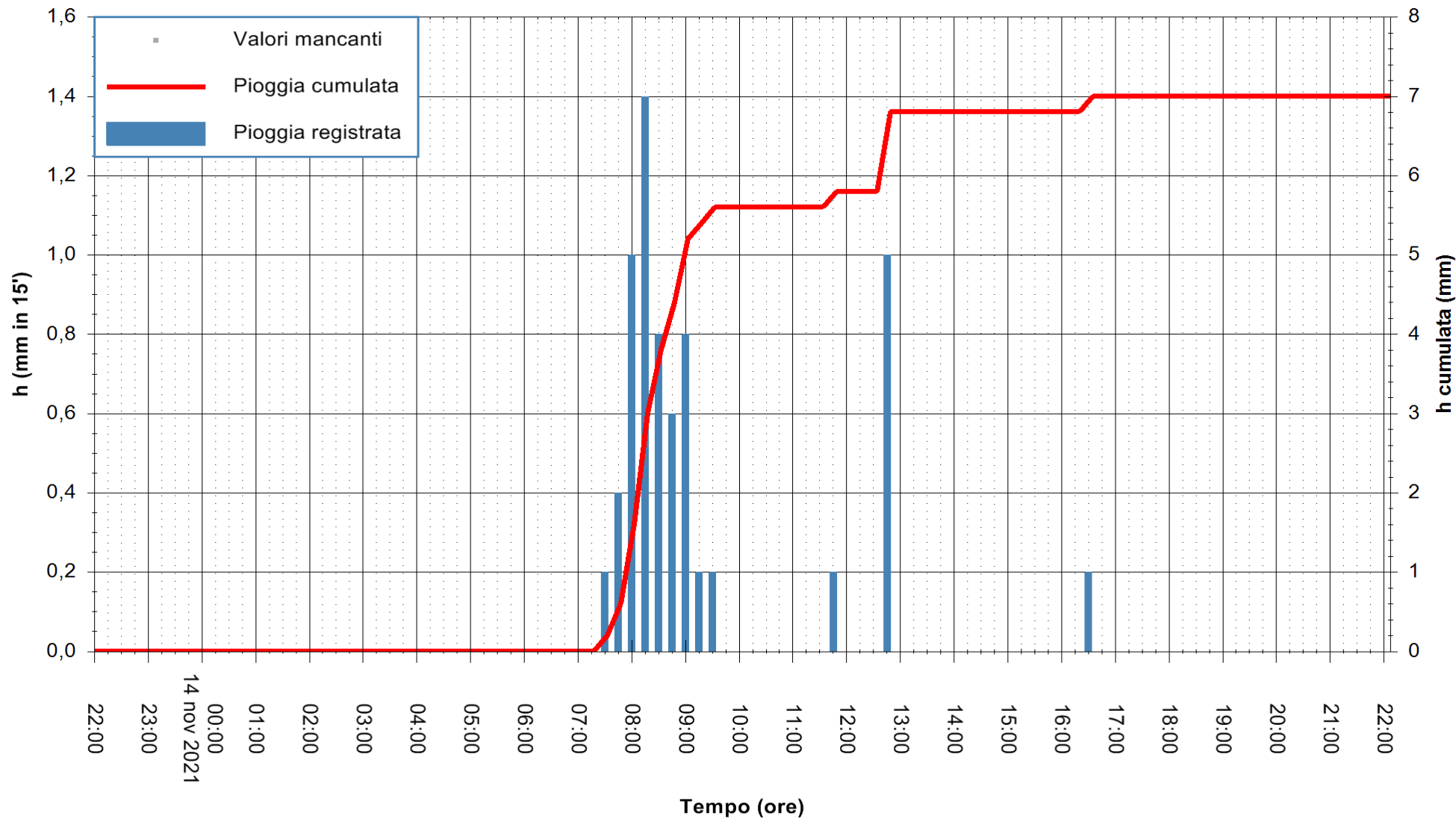

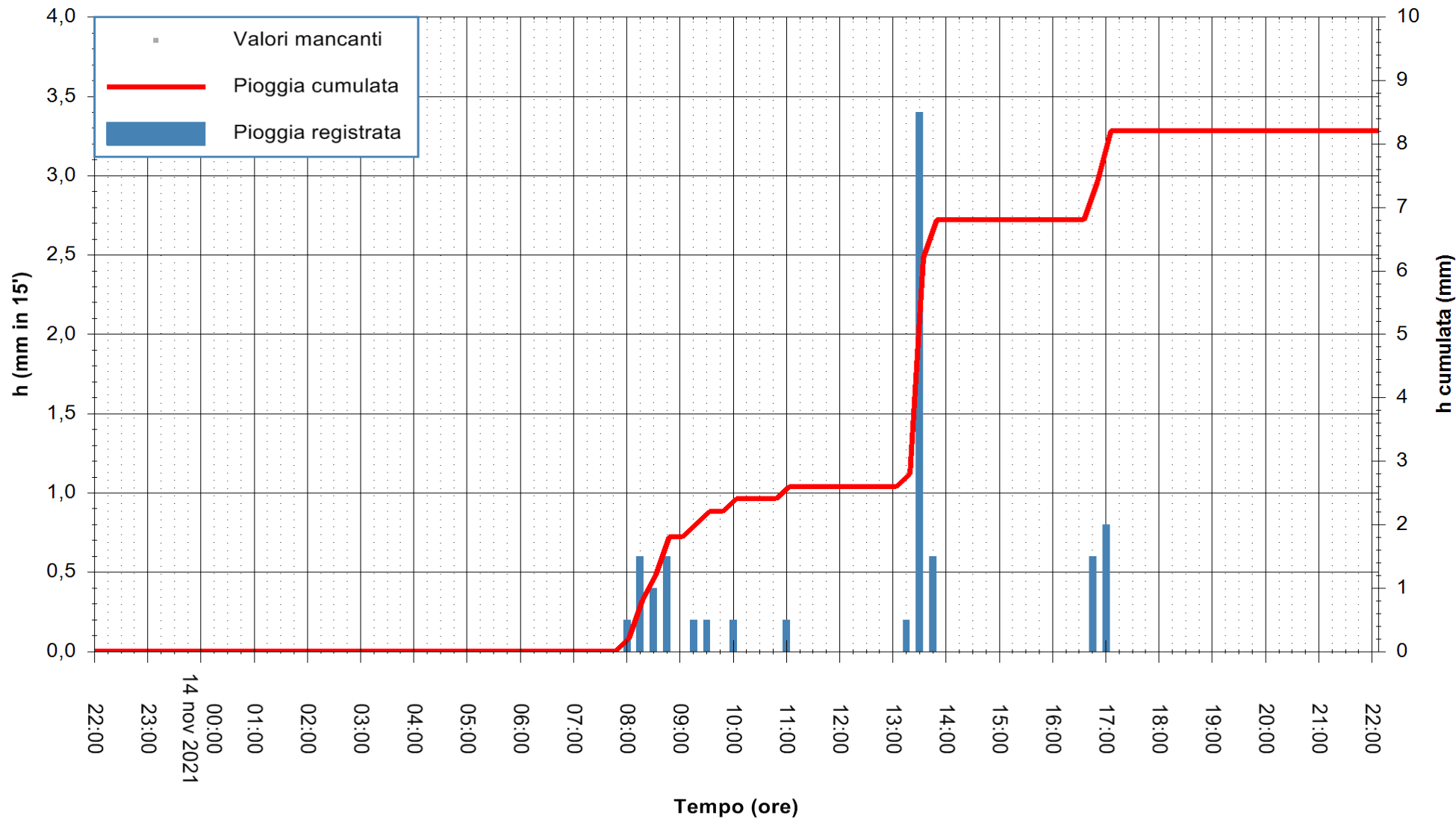

Stazione pluviometrica STINTINO PUNTA DE S'AQUILA  
 Area PUNTA DE S' AQUILA  
 Pioggia registrata nelle ultime 24 ore  
 Estrazione dati delle ore 22:19 del 14/11/2021  
 Ultimo dato disponibile: 14/11/2021 alle 21:45



ARPAS  
 F.to il Dirigente Responsabile  
 Dott. Giuseppe Bianco

REGIONE AUTÒNOMA DE SARDIGNA  
 REGIONE AUTONOMA DELLA SARDEGNA

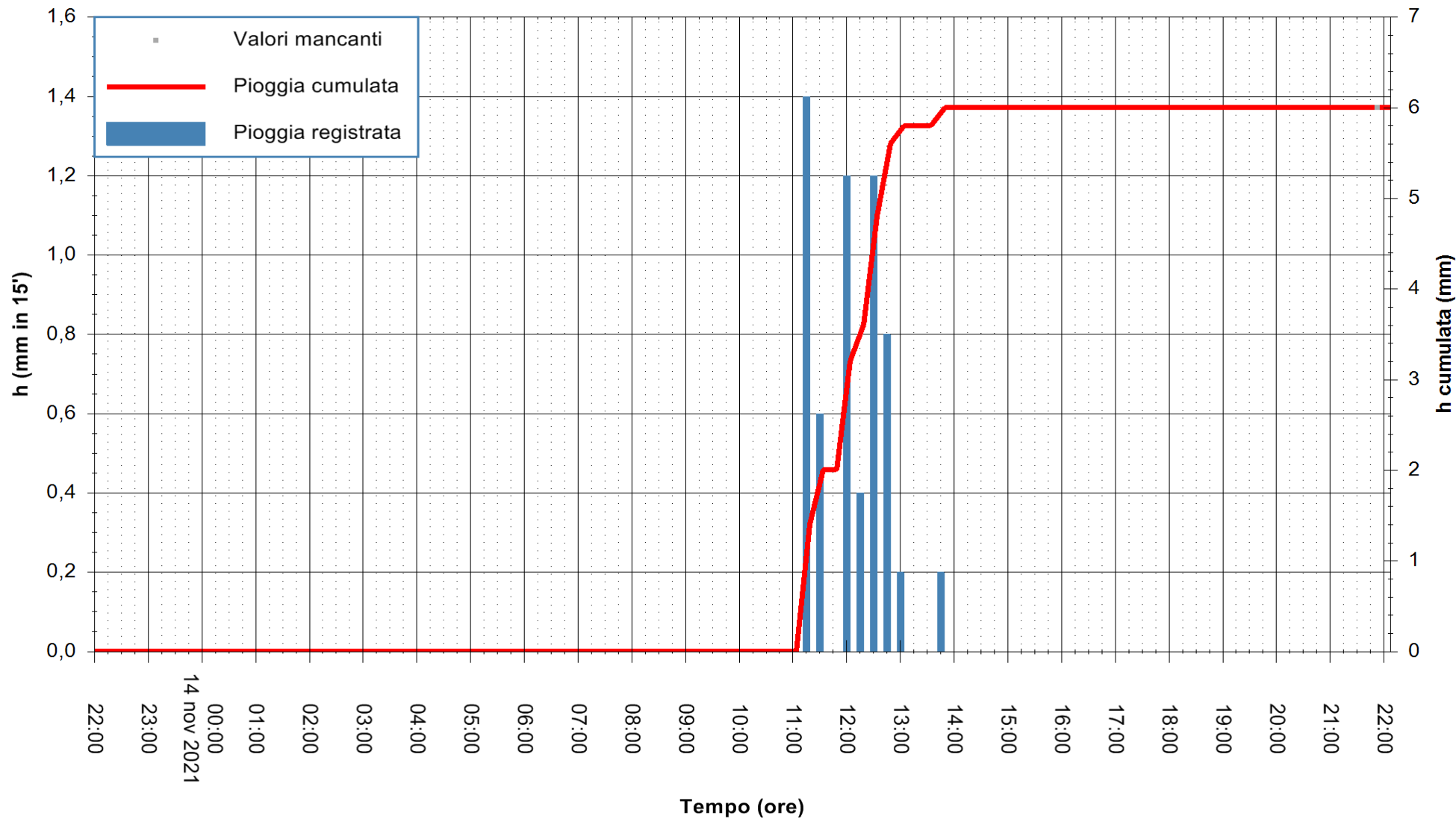



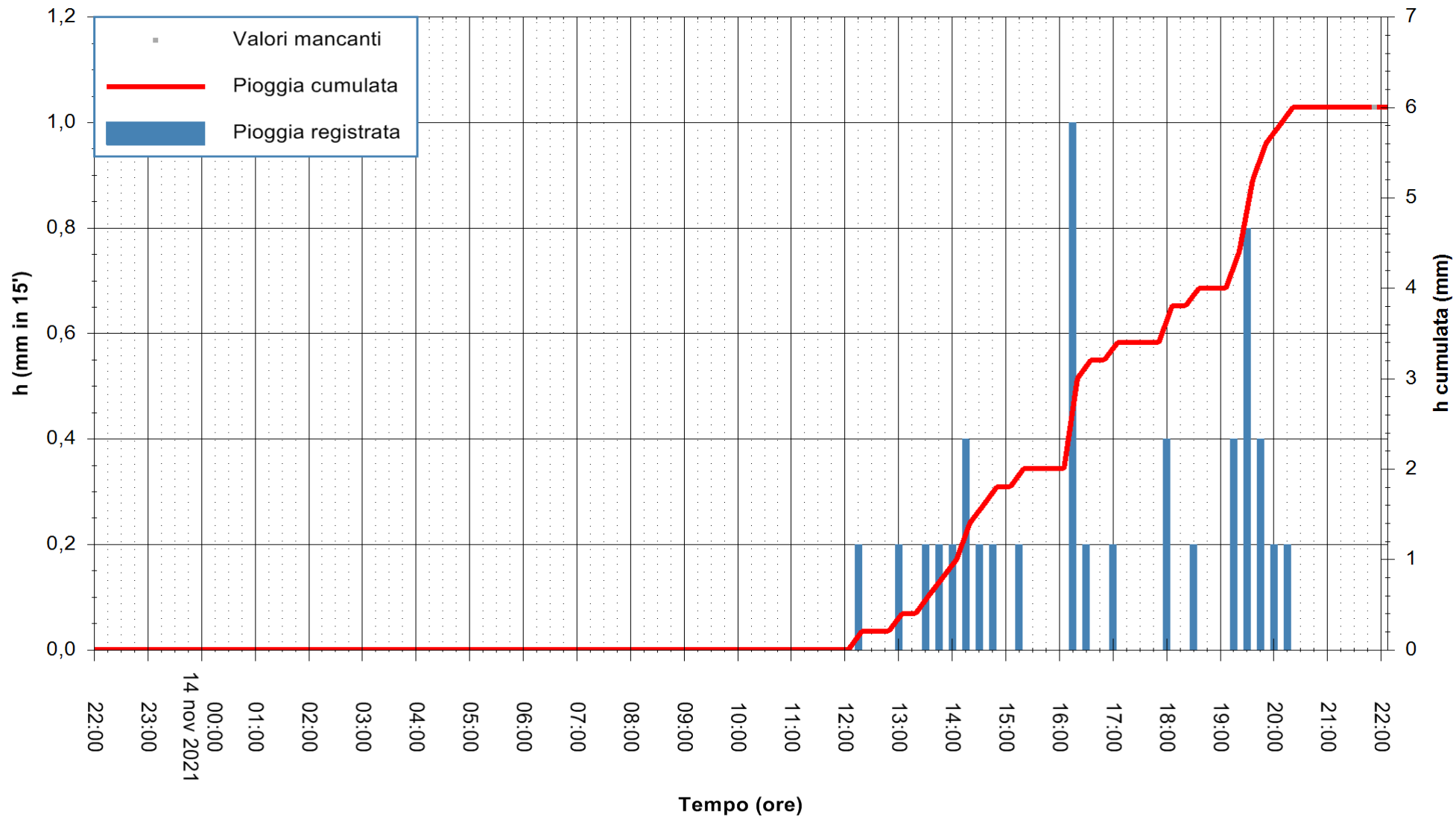

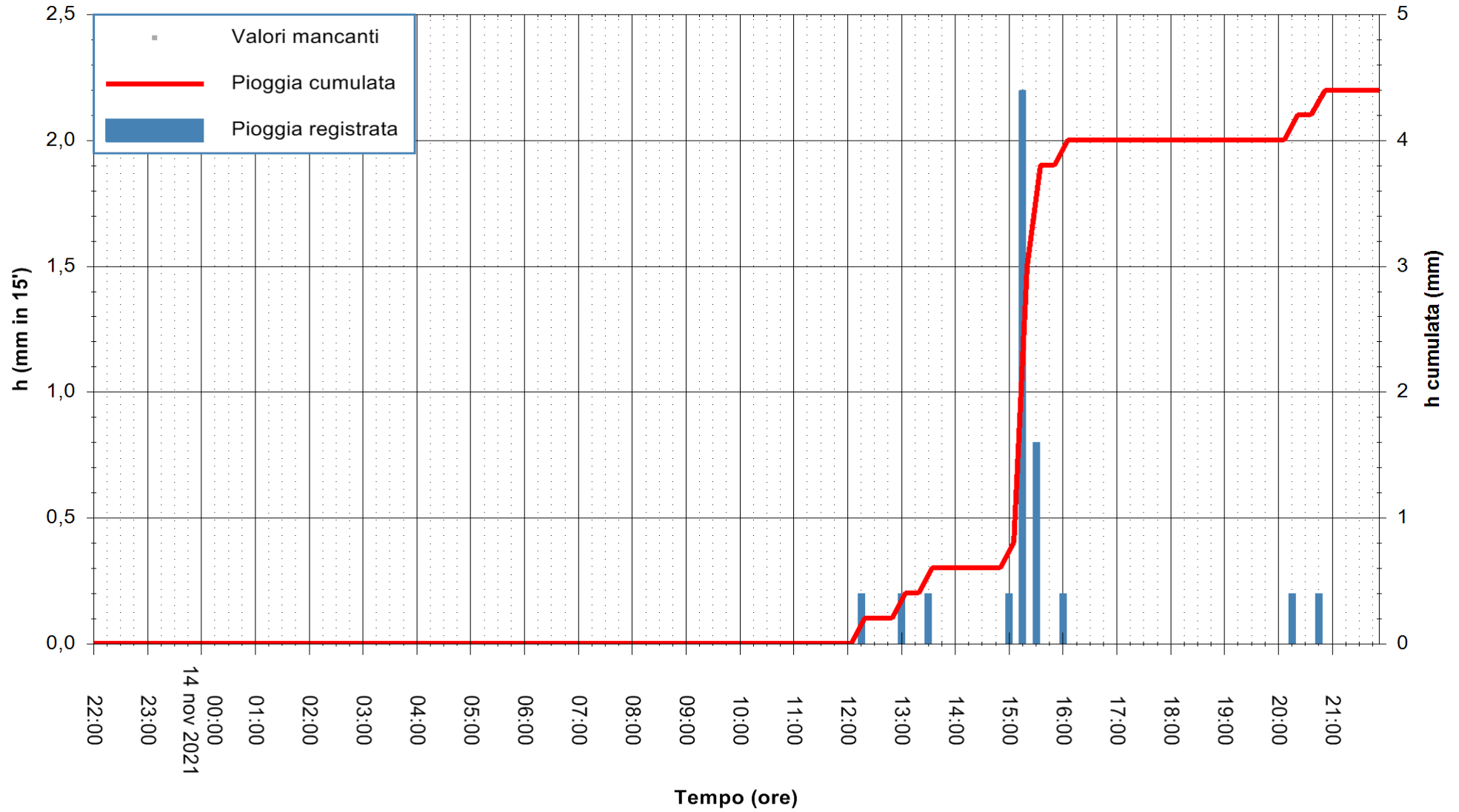

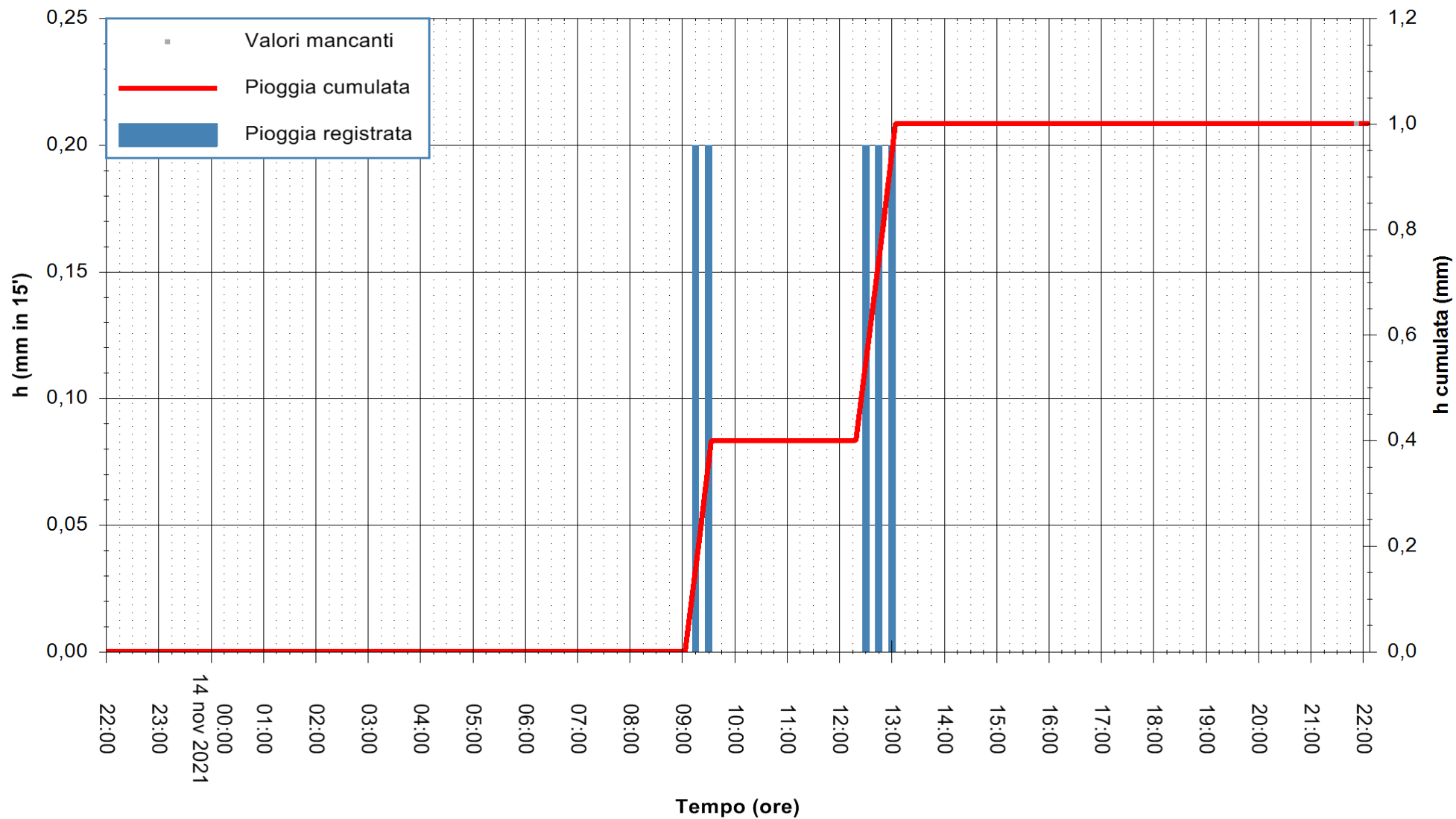

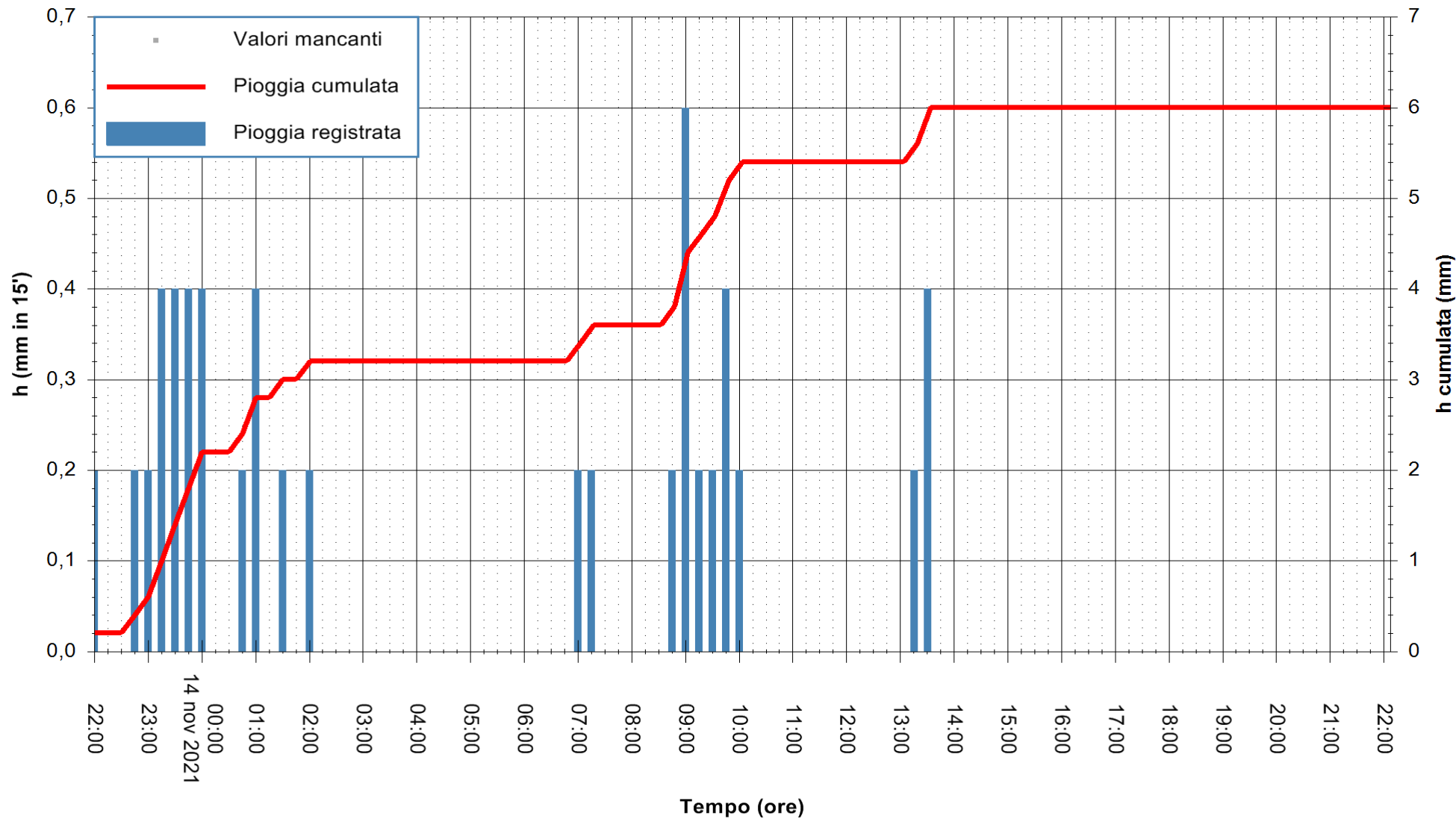

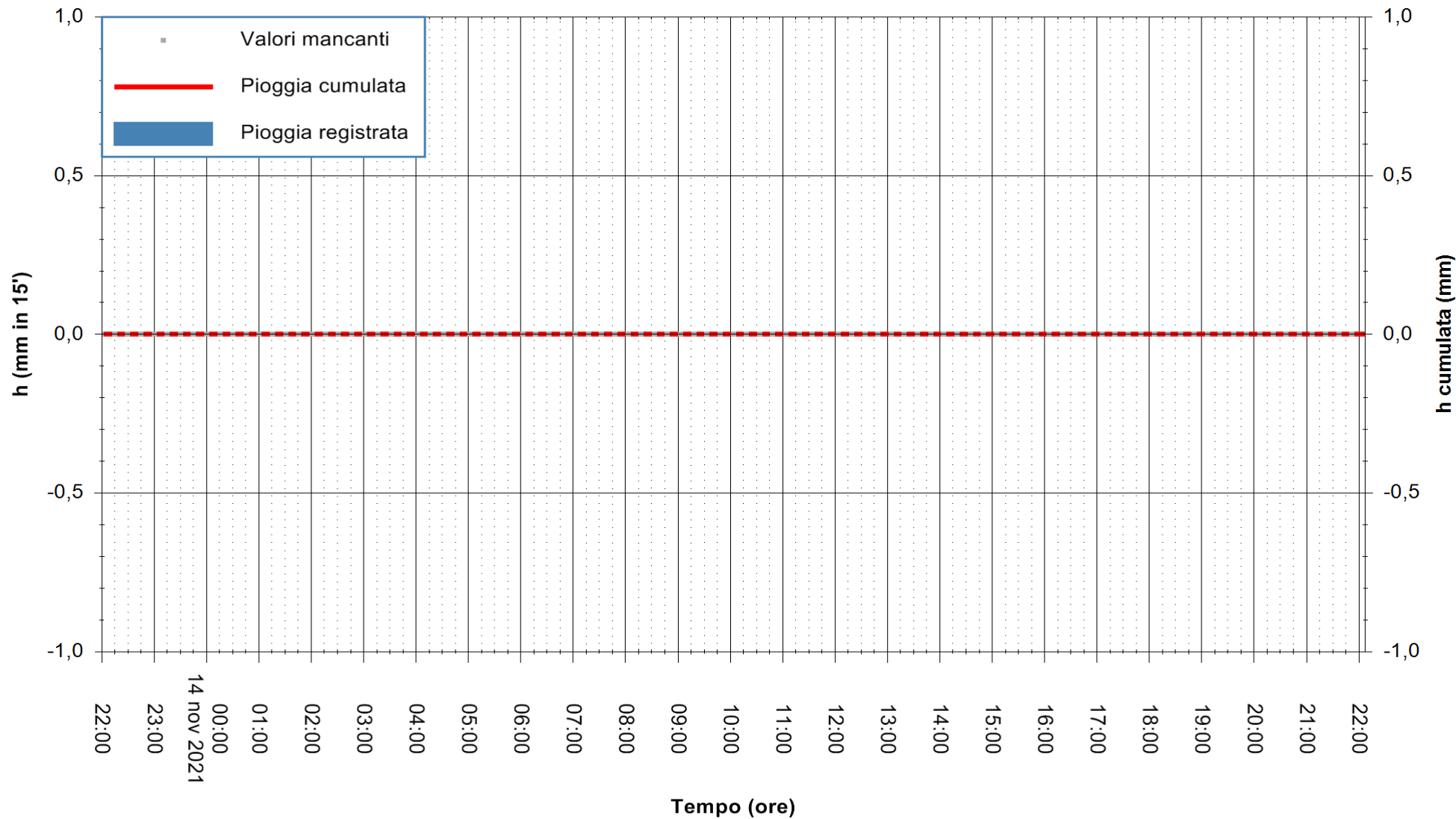

Stazione pluviometrica SAN VERO MILIS PUTZUIDU  
 Area TORRE CAPO MANNU  
 Pioggia registrata nelle ultime 24 ore  
 Estrazione dati delle ore 22:19 del 14/11/2021  
 Ultimo dato disponibile: 01/01/0001 alle 00:00



ARPAS  
 F.to il Dirigente Responsabile  
 Dott. Giuseppe Bianco

REGIONE AUTÒNOMA DE SARDIGNA  
 REGIONE AUTONOMA DELLA SARDEGNA

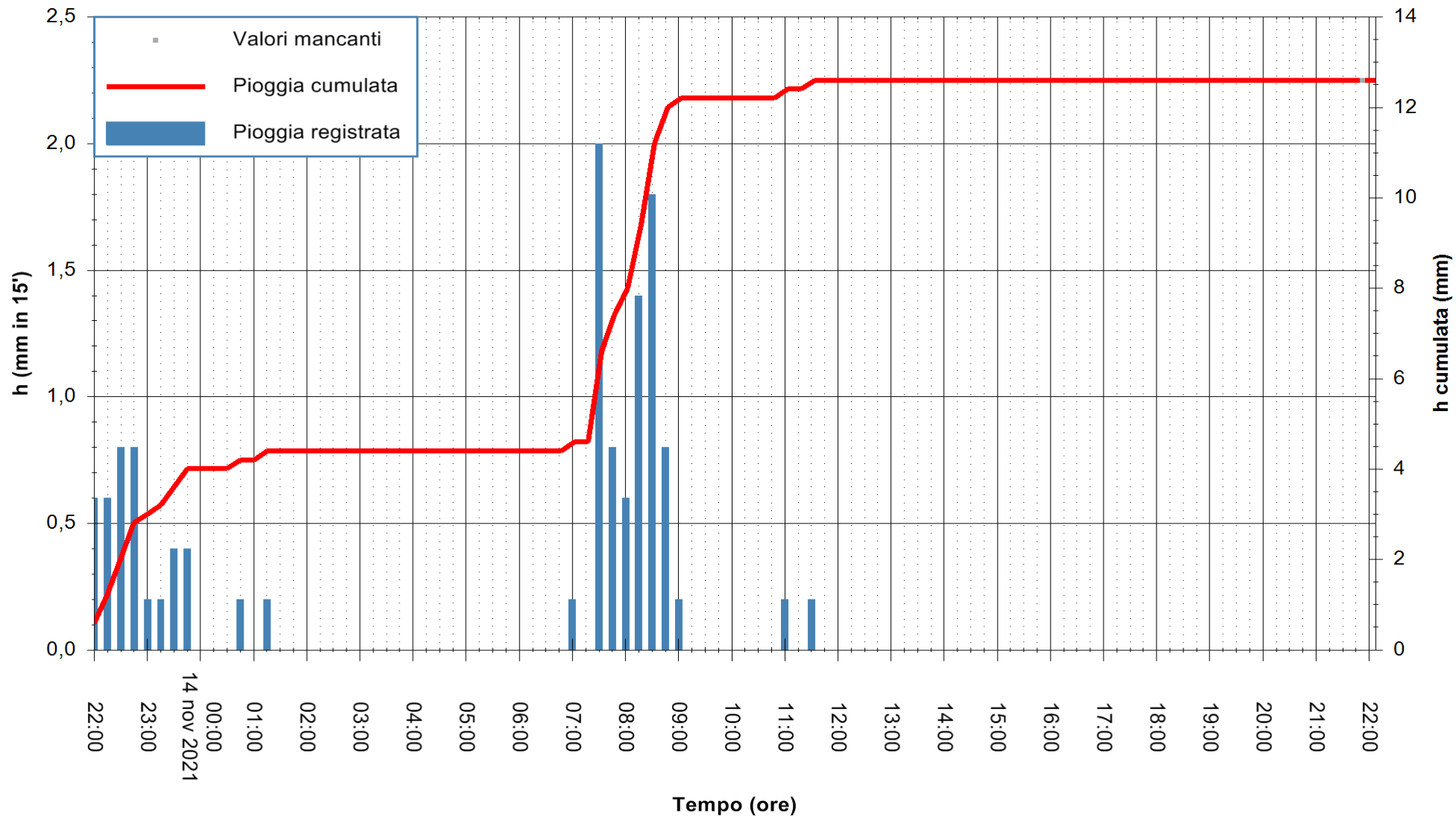

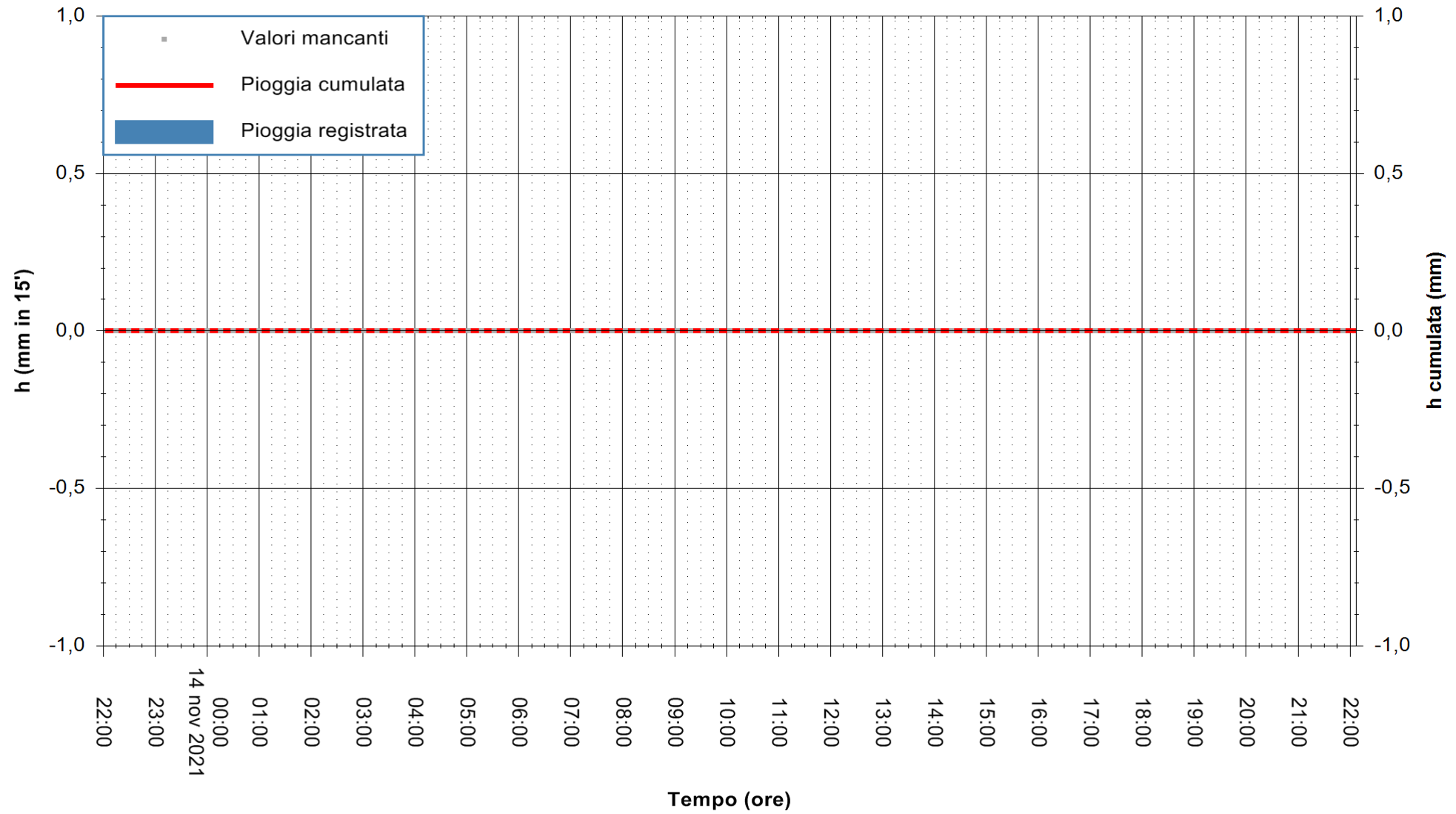

Stazione pluviometrica MONTI RF  
 Area STAZ.FERROVIARIA DI MONTI  
 Pioggia registrata nelle ultime 24 ore  
 Estrazione dati delle ore 22:19 del 14/11/2021  
 Ultimo dato disponibile: 14/11/2021 alle 21:45



ARPAS  
 F.to il Dirigente Responsabile  
 Dott. Giuseppe Bianco

REGIONE AUTÒNOMA DE SARDIGNA  
 REGIONE AUTONOMA DELLA SARDEGNA

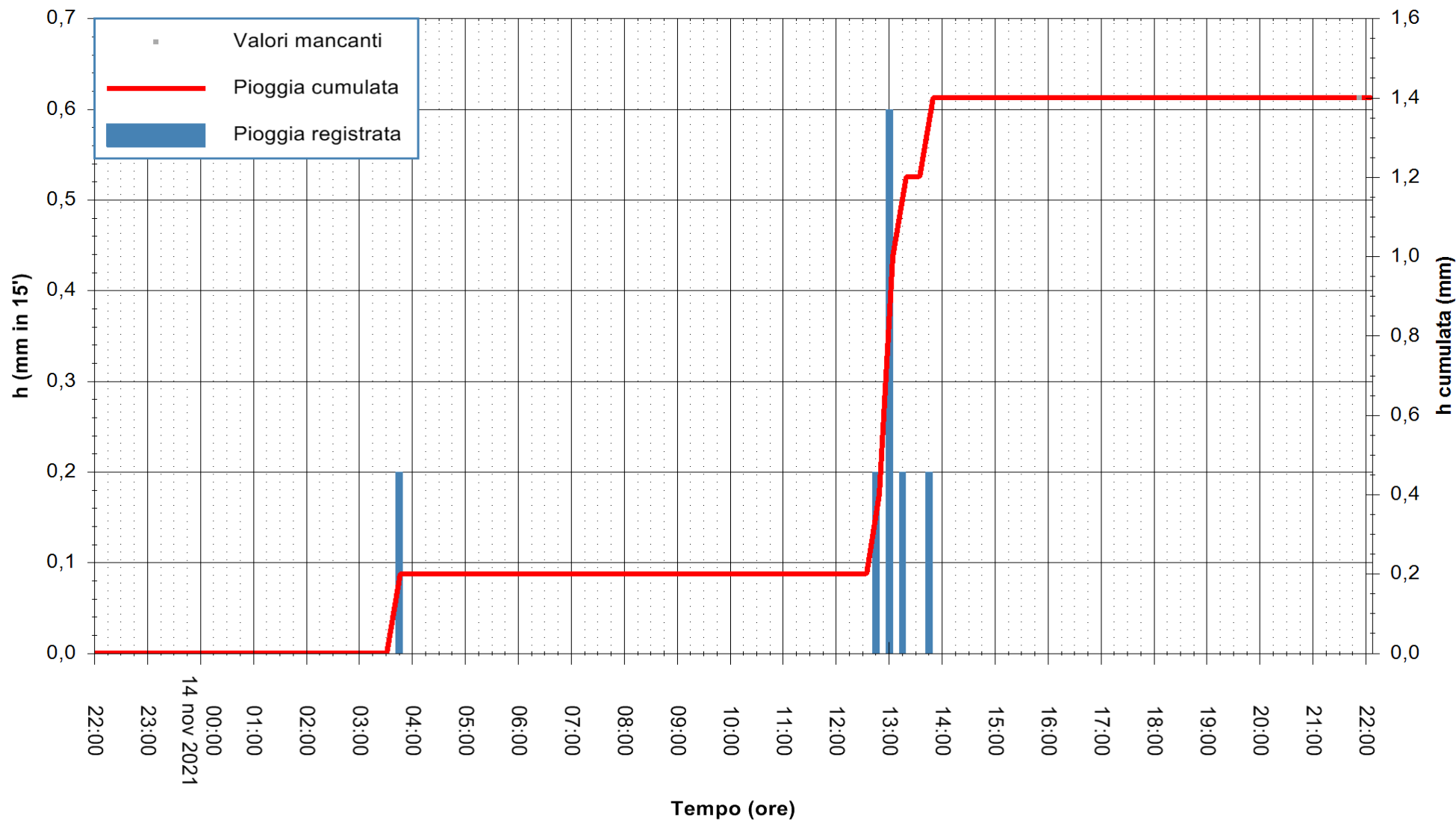



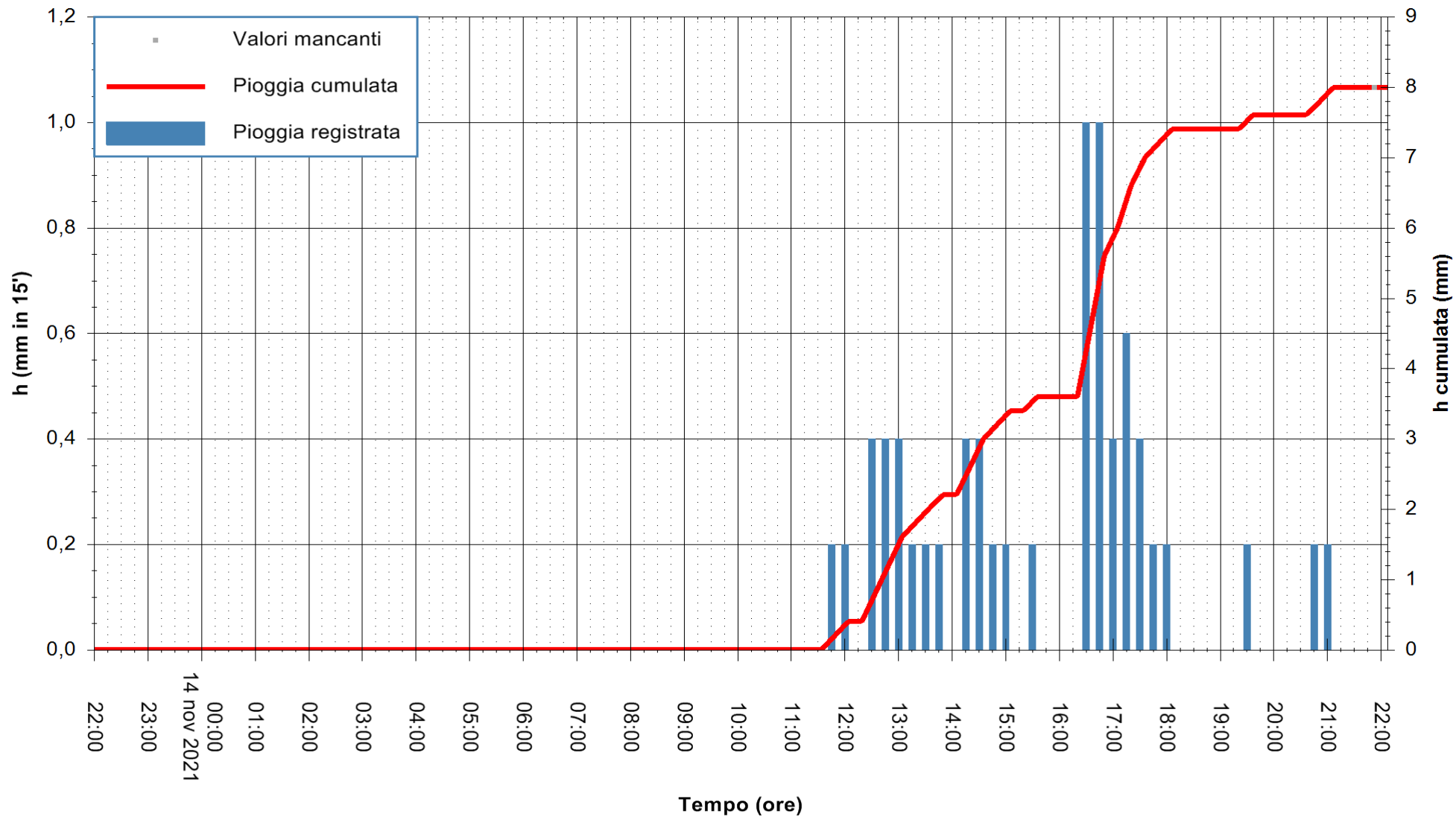

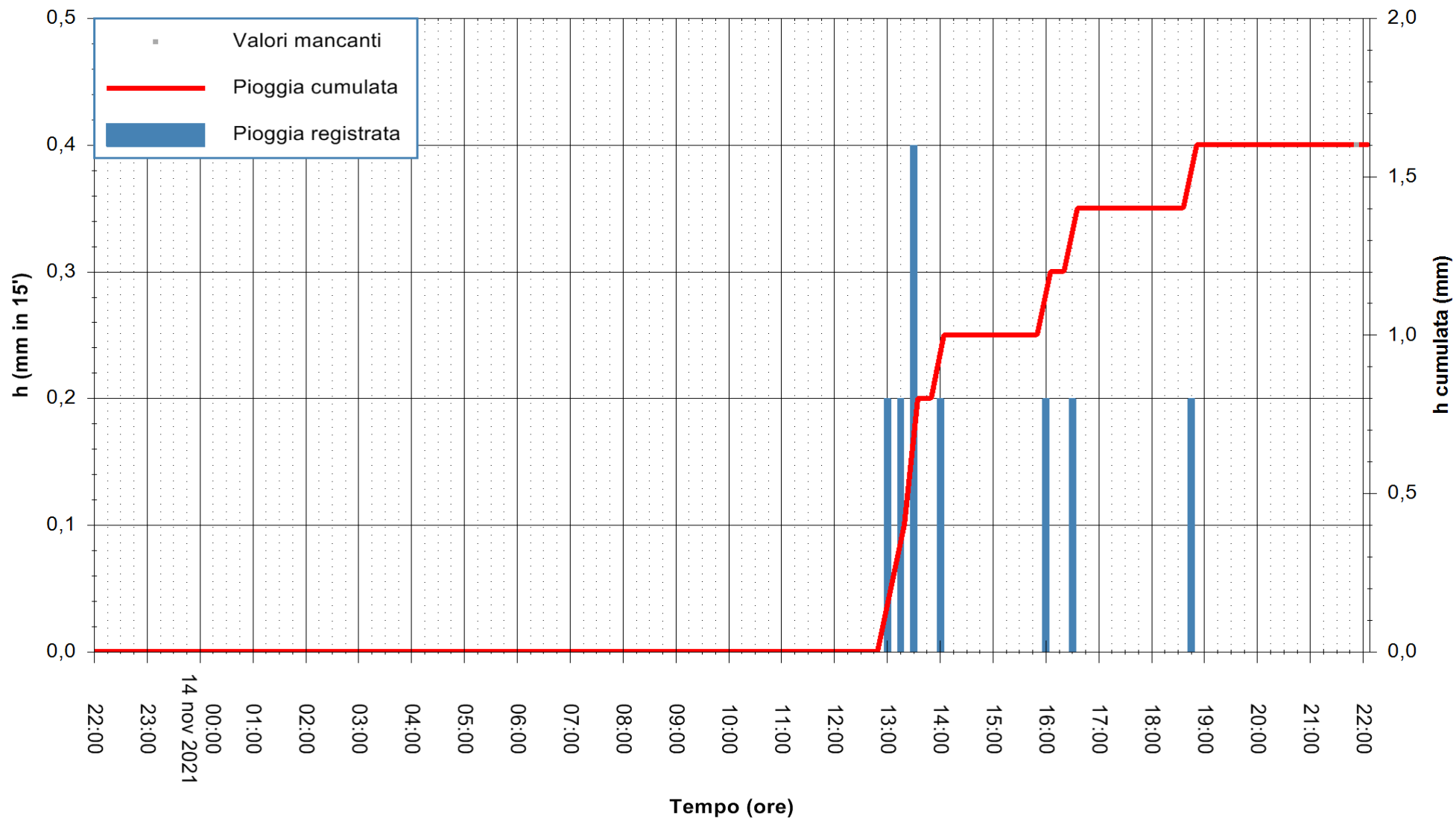

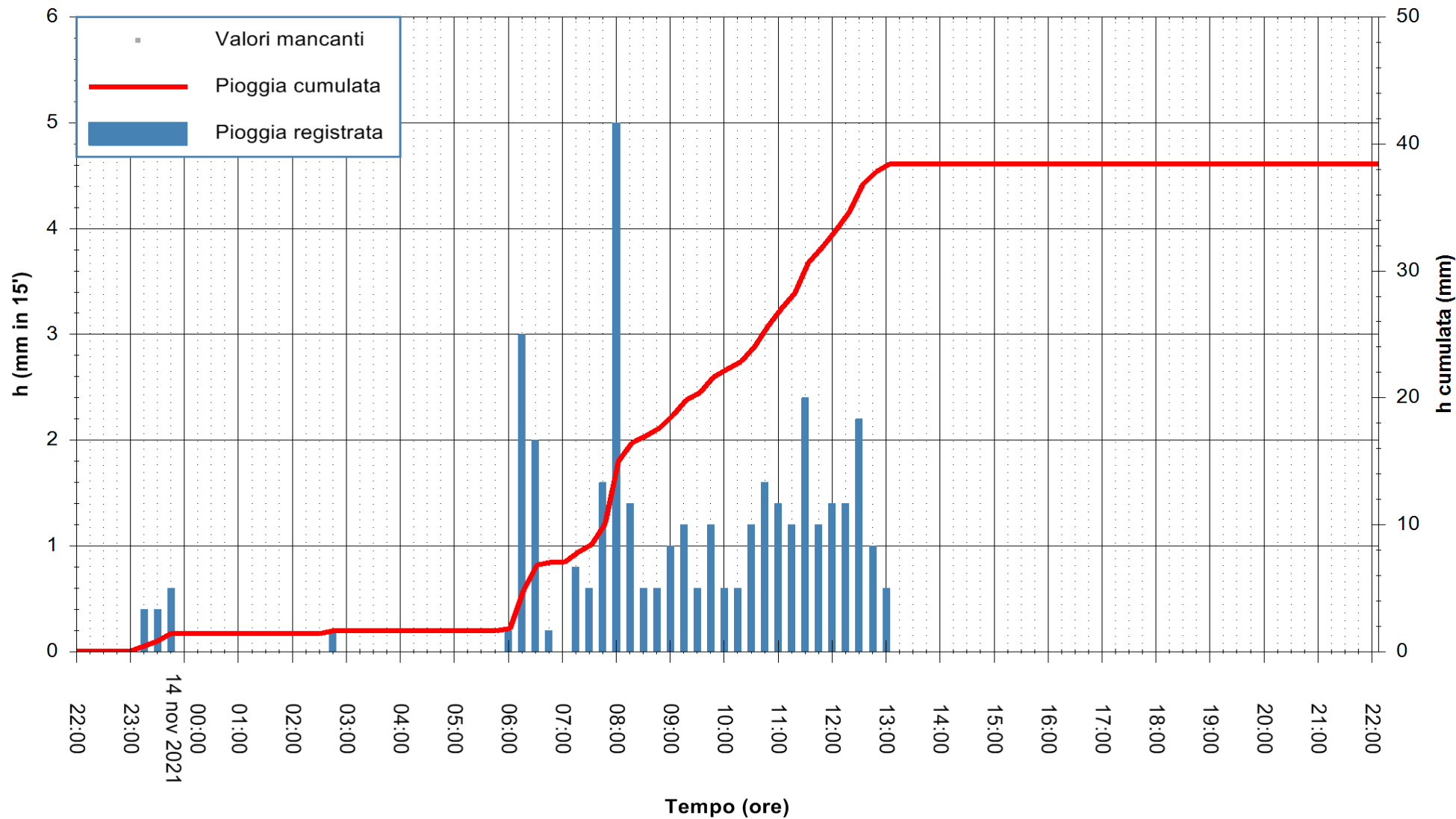

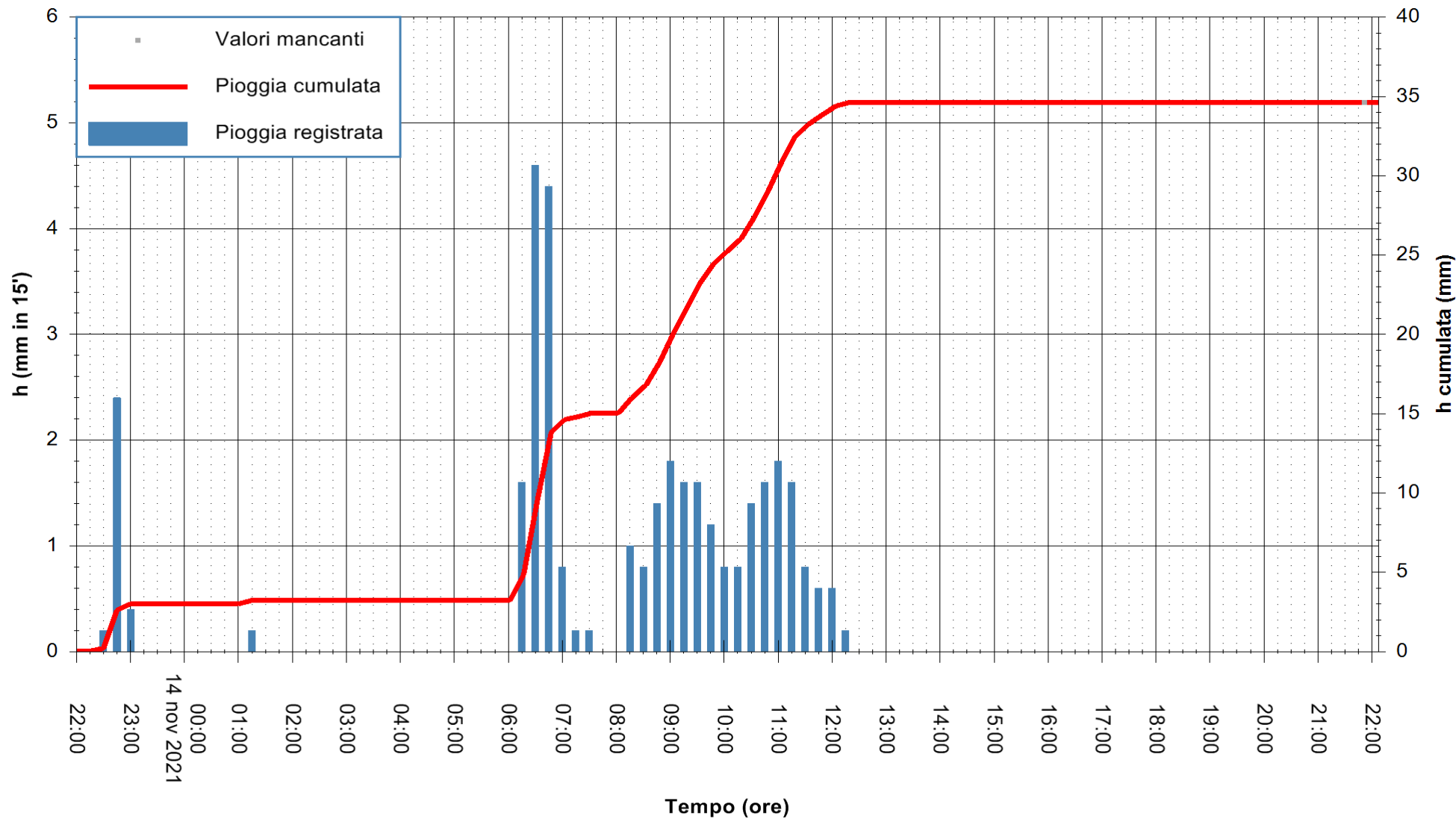

Stazione pluviometrica SANTADI PUNTA SEBERA  
 Area PUNTA SEBERA  
 Pioggia registrata nelle ultime 24 ore  
 Estrazione dati delle ore 22:19 del 14/11/2021  
 Ultimo dato disponibile: 14/11/2021 alle 21:45



ARPAS  
 F.to il Dirigente Responsabile  
 Dott. Giuseppe Bianco

REGIONE AUTONOMA DE SARDIGNA  
 REGIONE AUTONOMA DELLA SARDEGNA

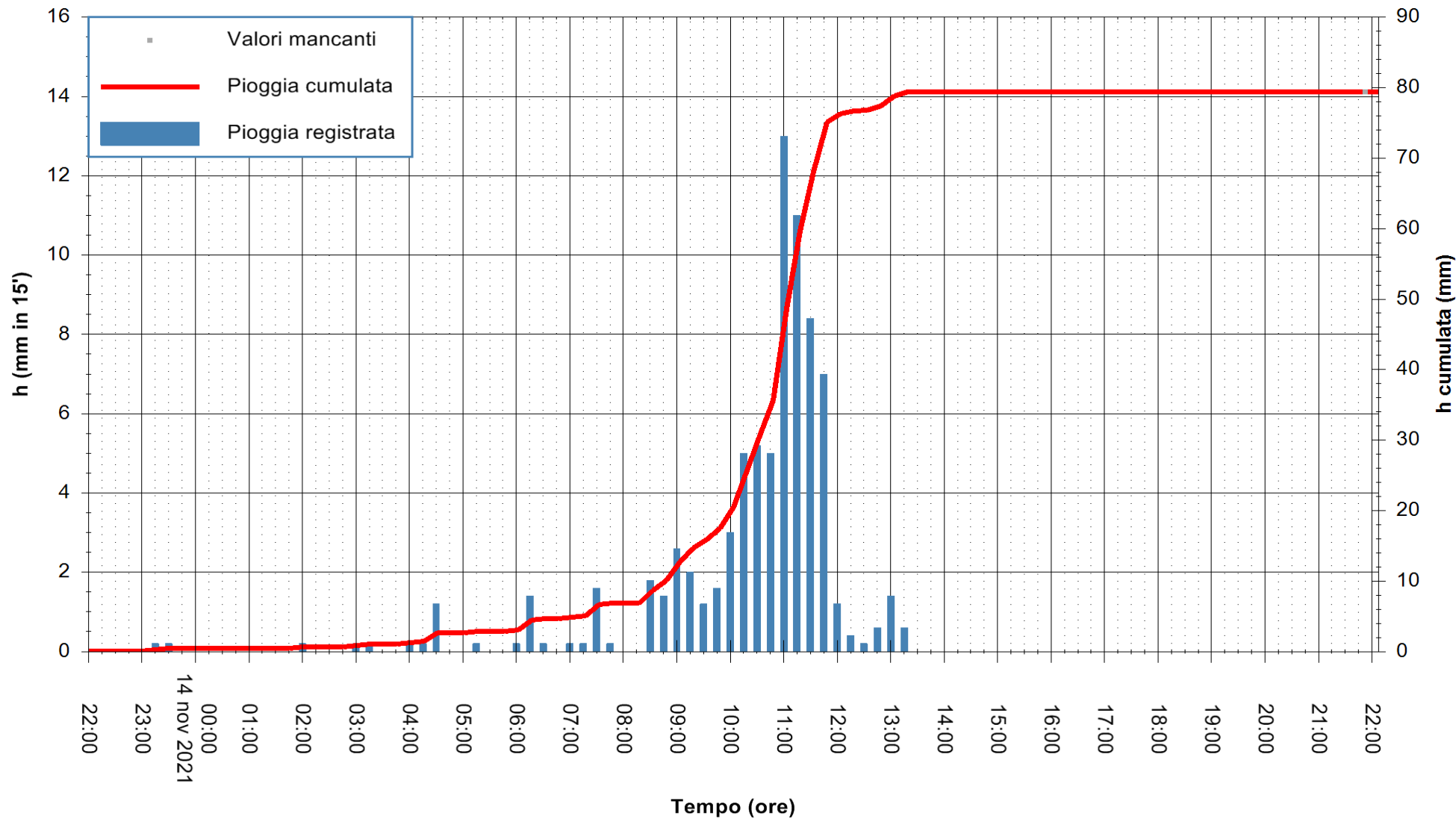

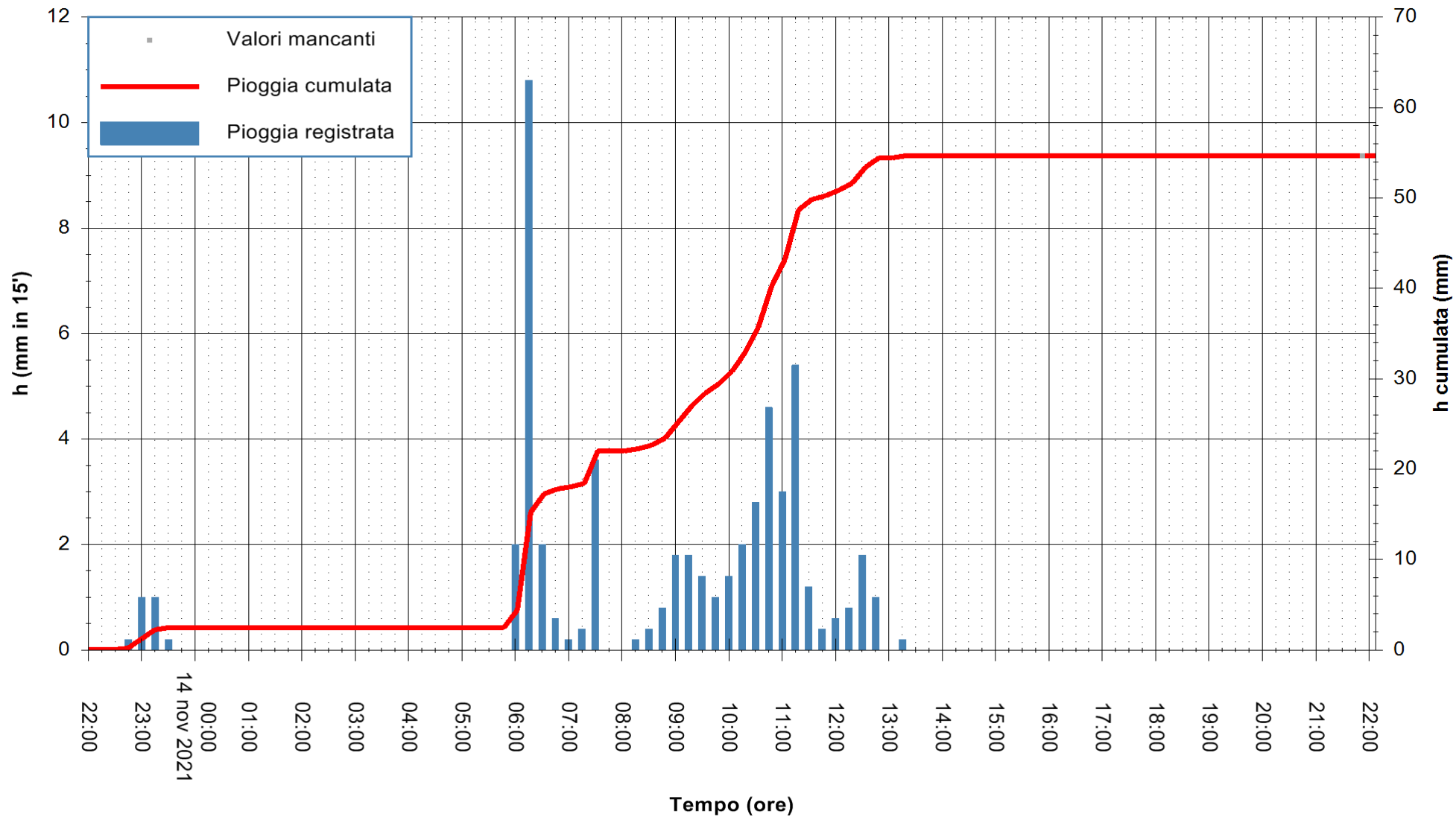

Stazione pluviometrica DIGA MACCHERONIS  
 Area DIGA DI MACCHERONIS  
 Pioggia registrata nelle ultime 24 ore  
 Estrazione dati delle ore 22:19 del 14/11/2021  
 Ultimo dato disponibile: 14/11/2021 alle 21:45



ARPAS  
 F.to il Dirigente Responsabile  
 Dott. Giuseppe Bianco

REGIONE AUTÒNOMA DE SARDIGNA  
 REGIONE AUTONOMA DELLA SARDEGNA

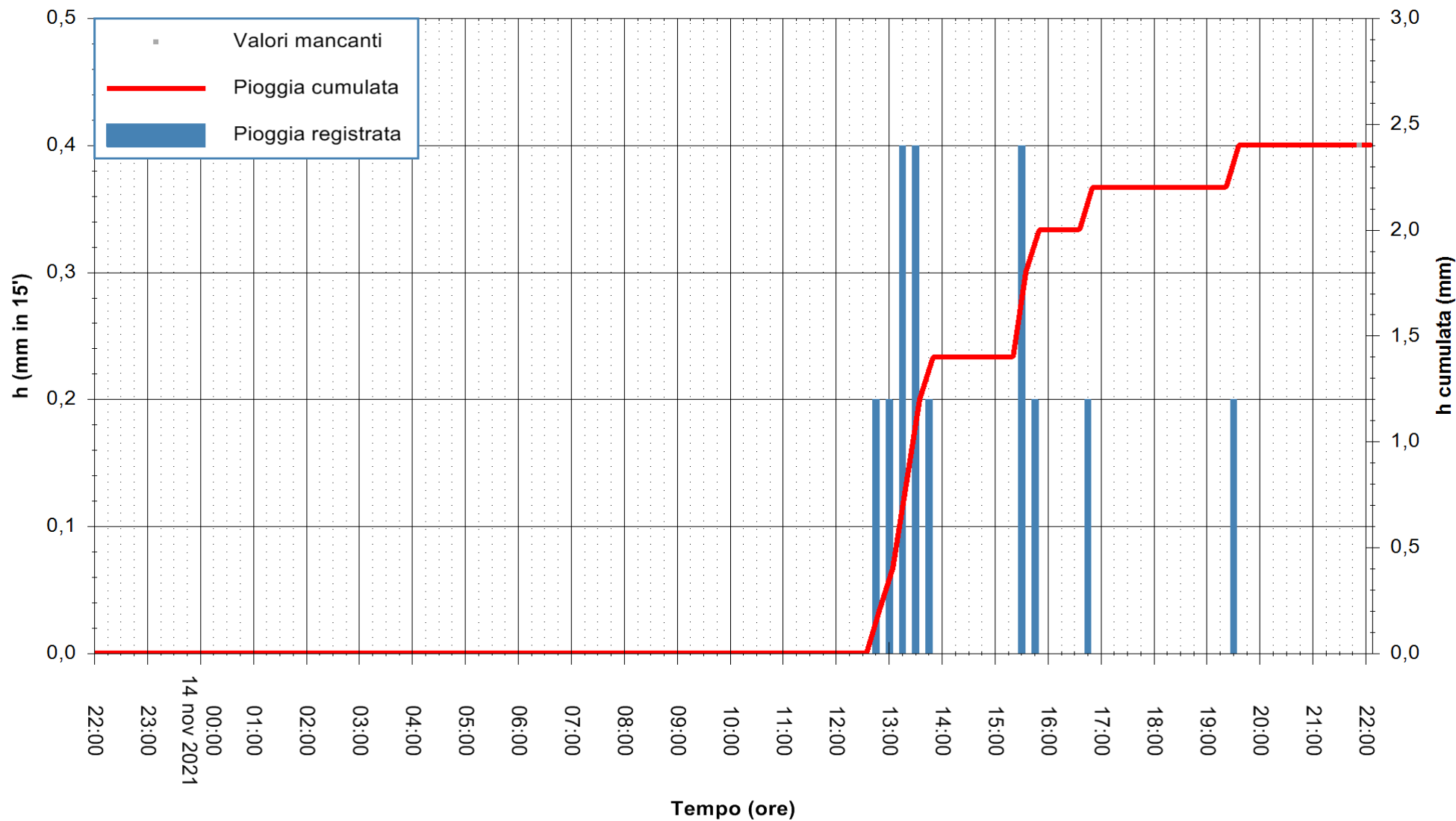

Stazione pluviometrica LULA RF  
 Area PIZZONCHI  
 Pioggia registrata nelle ultime 24 ore  
 Estrazione dati delle ore 22:19 del 14/11/2021  
 Ultimo dato disponibile: 14/11/2021 alle 21:45



ARPAS  
 F.to il Dirigente Responsabile  
 Dott. Giuseppe Bianco

REGIONE AUTONOMA DE SARDIGNA  
 REGIONE AUTONOMA DELLA SARDEGNA

