

Stazione pluviometrica ARDARA FS
Area STAZIONE DI ARDARA
Pioggia registrata nelle ultime 24 ore
Estrazione dati delle ore 01:22 del 13/03/2022
Ultimo dato disponibile: 13/03/2022 alle 01:00

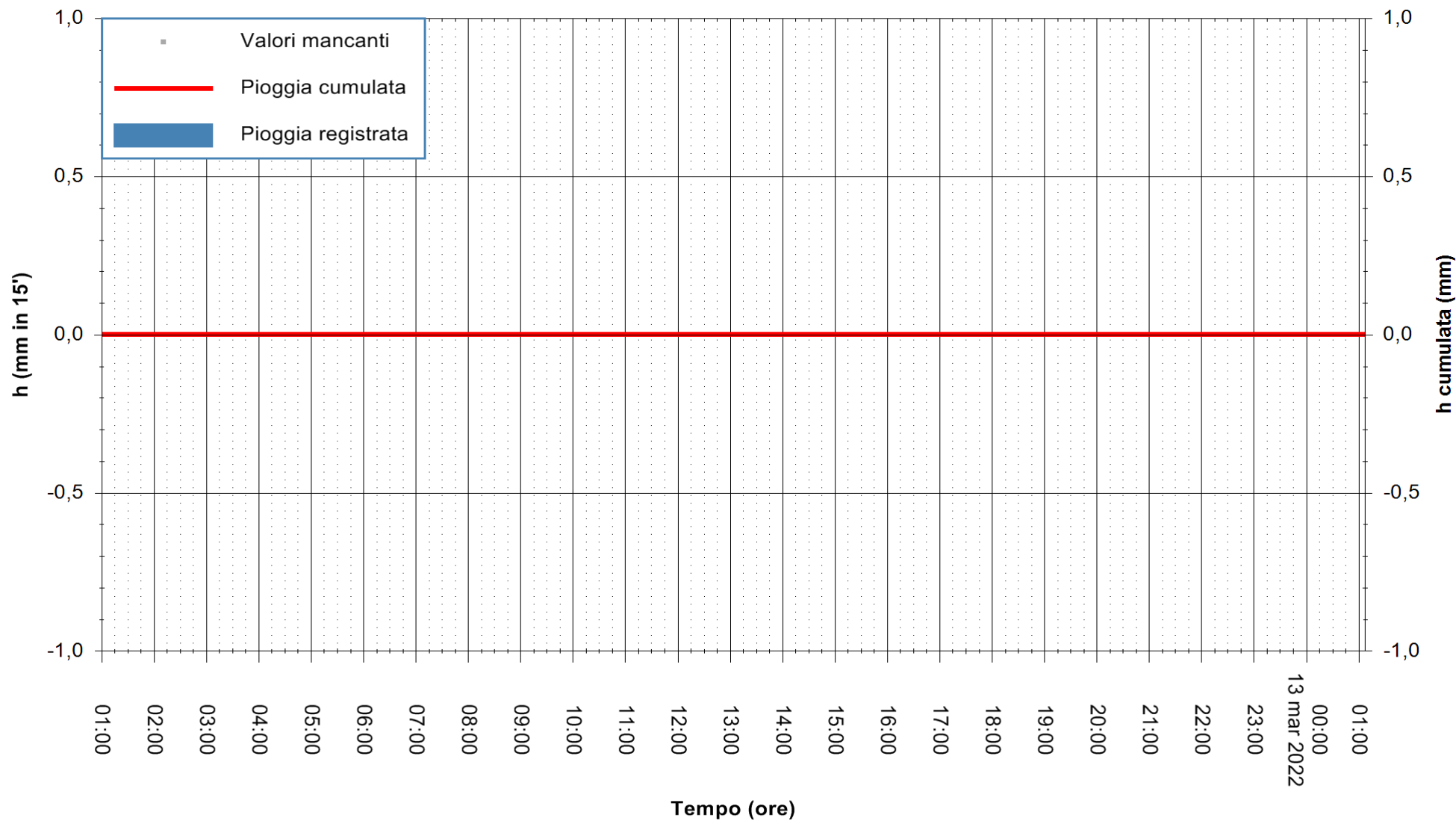

ARPAS
F.to il Dirigente Responsabile
Dott. Giuseppe Bianco

REGIONE AUTONOMA DE SARDIGNA
REGIONE AUTONOMA DELLA SARDEGNA



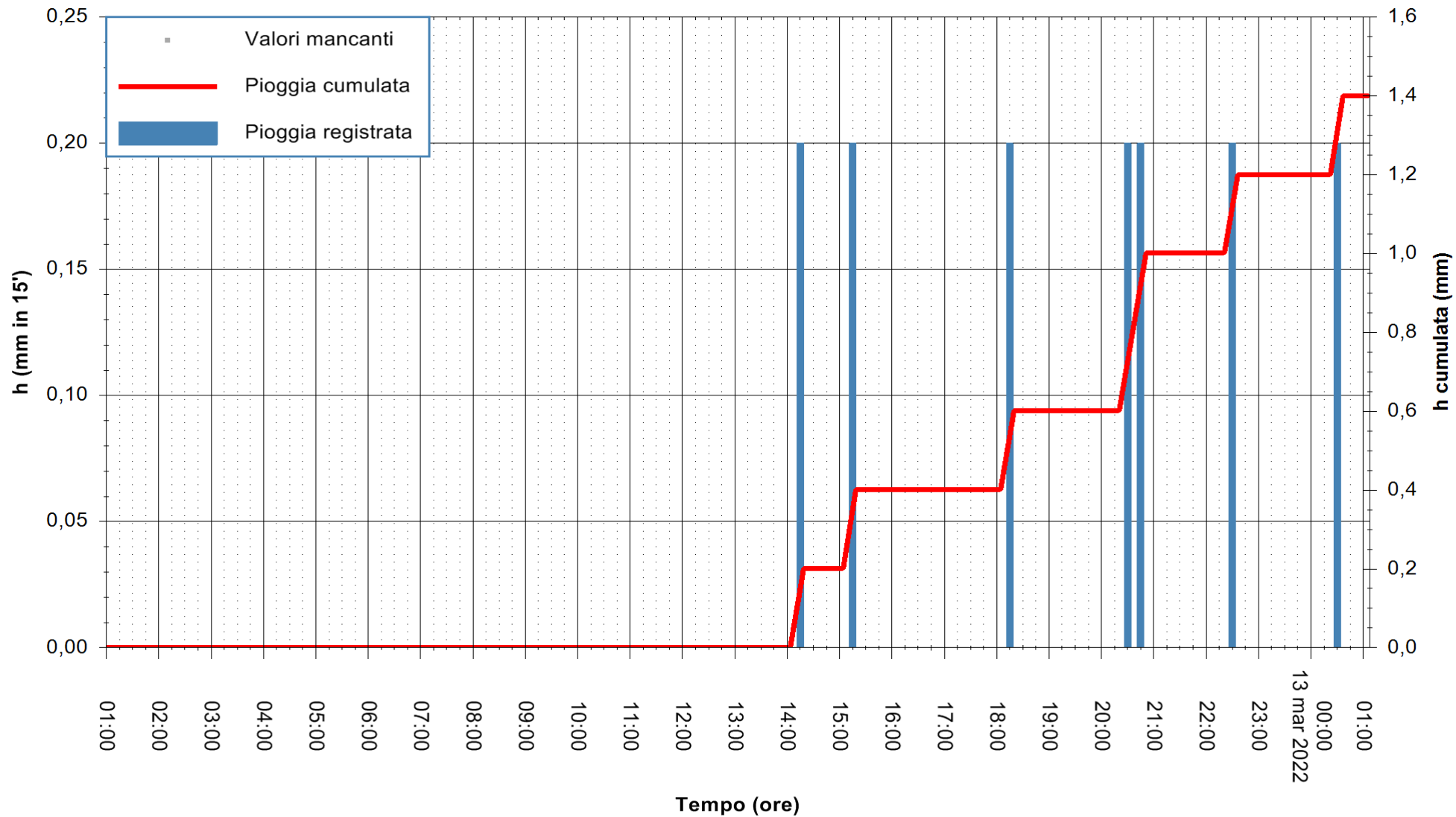

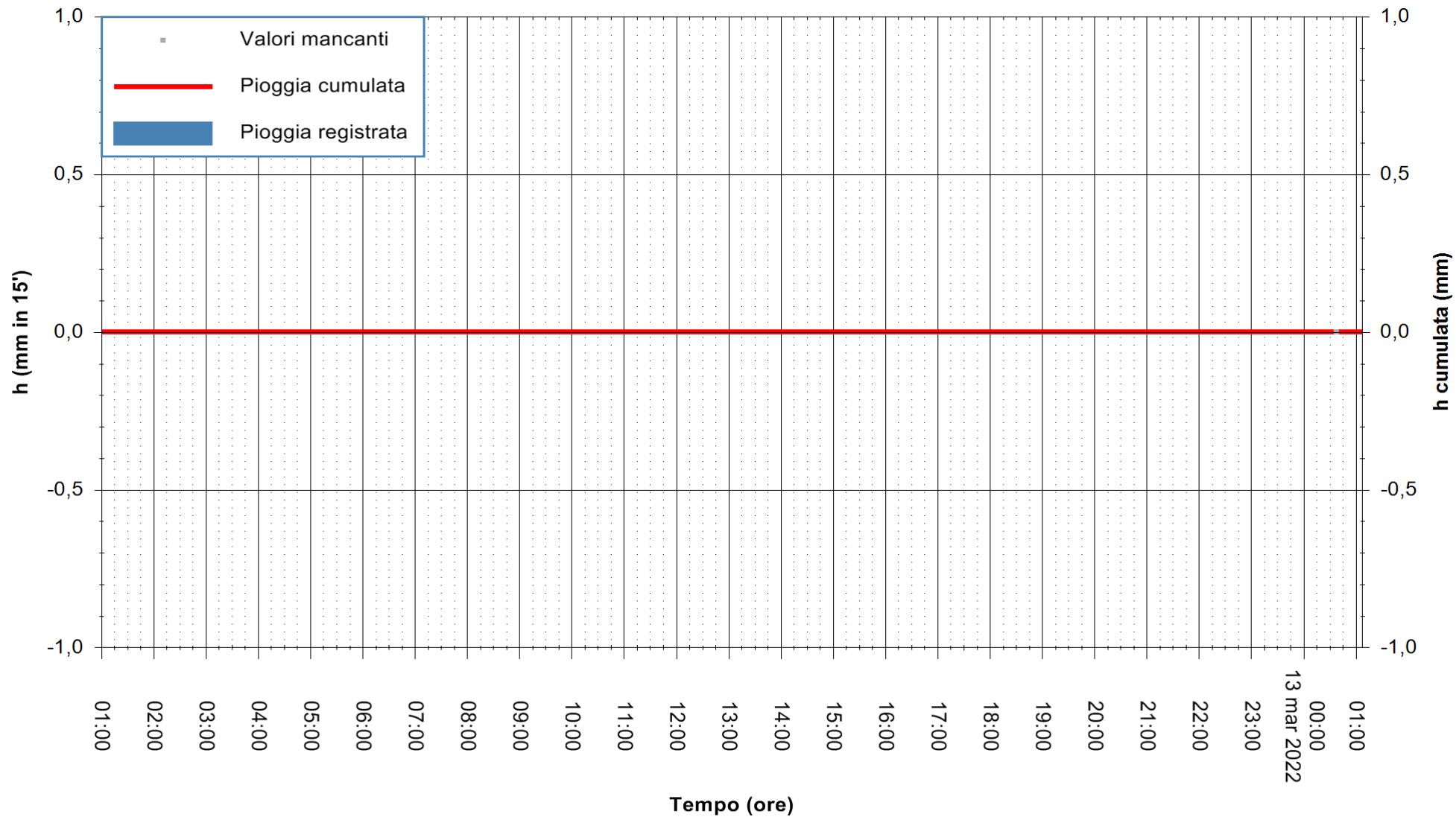

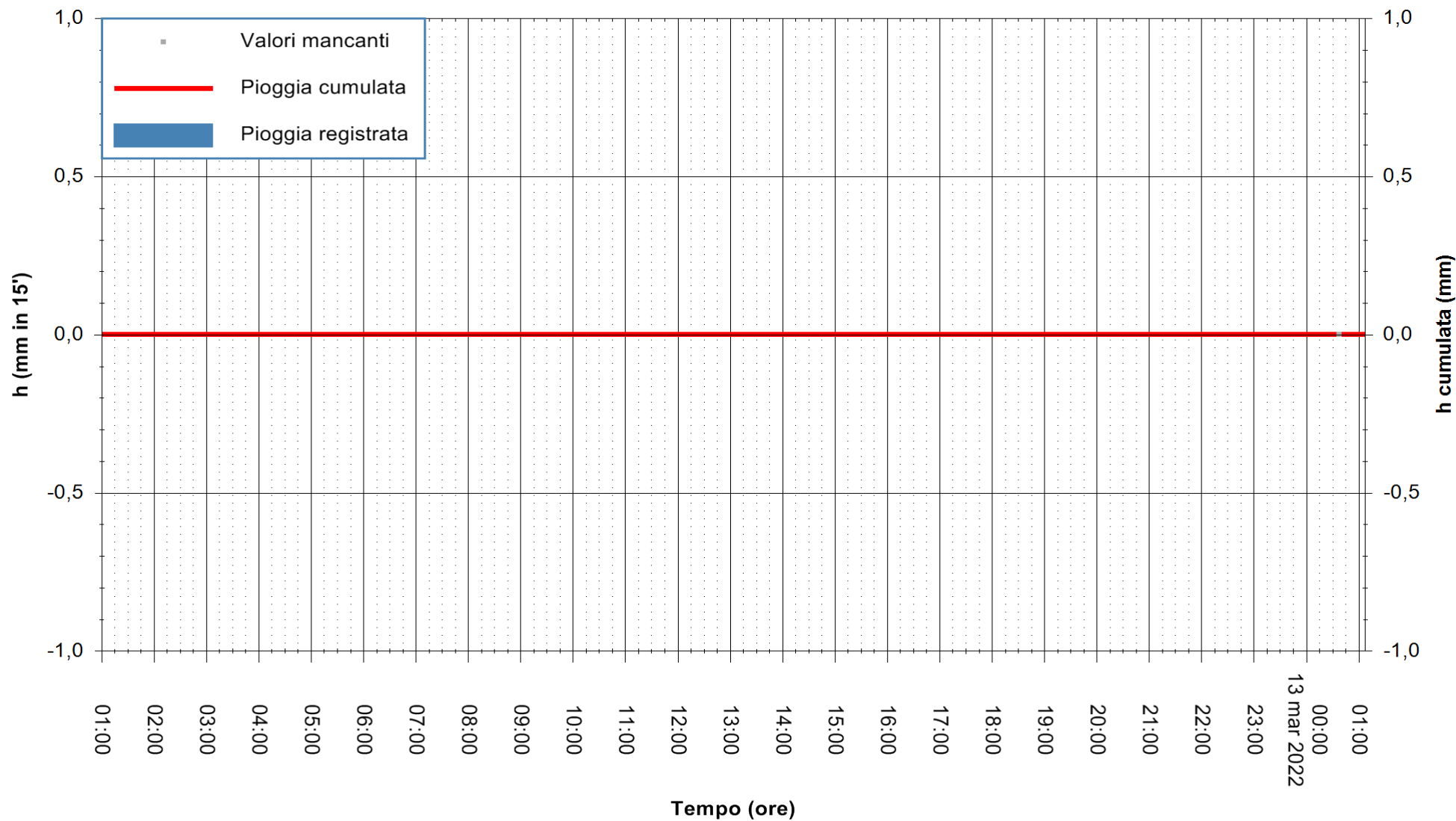

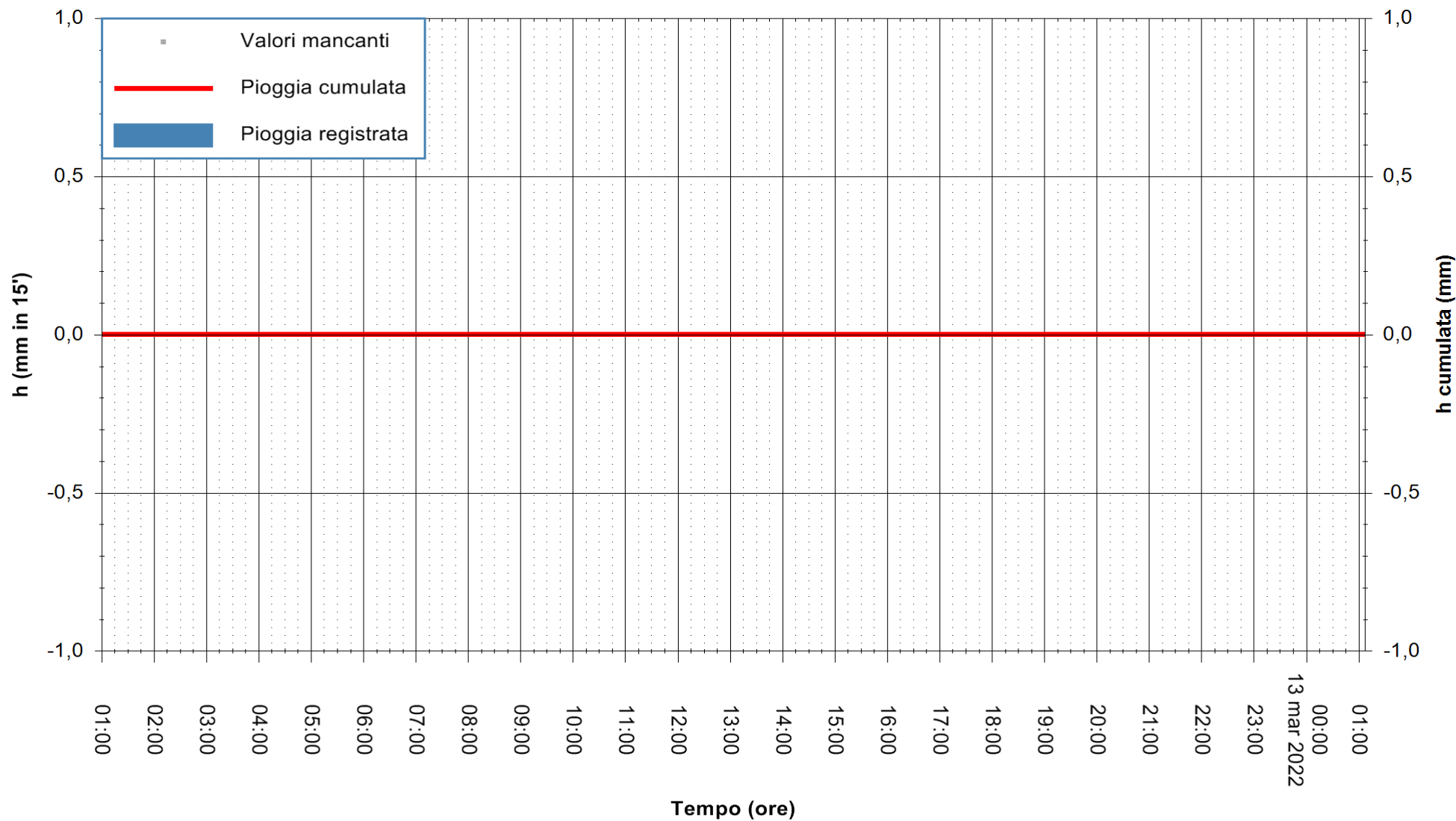

Stazione pluviometrica MARTIS RF
Area FUNTANA PUTTU INZAS
Pioggia registrata nelle ultime 24 ore
Estrazione dati delle ore 01:22 del 13/03/2022
Ultimo dato disponibile: 13/03/2022 alle 01:00



ARPAS
F.to il Dirigente Responsabile
Dott. Giuseppe Bianco

REGIONE AUTONOMA DE SARDIGNA
REGIONE AUTONOMA DELLA SARDEGNA

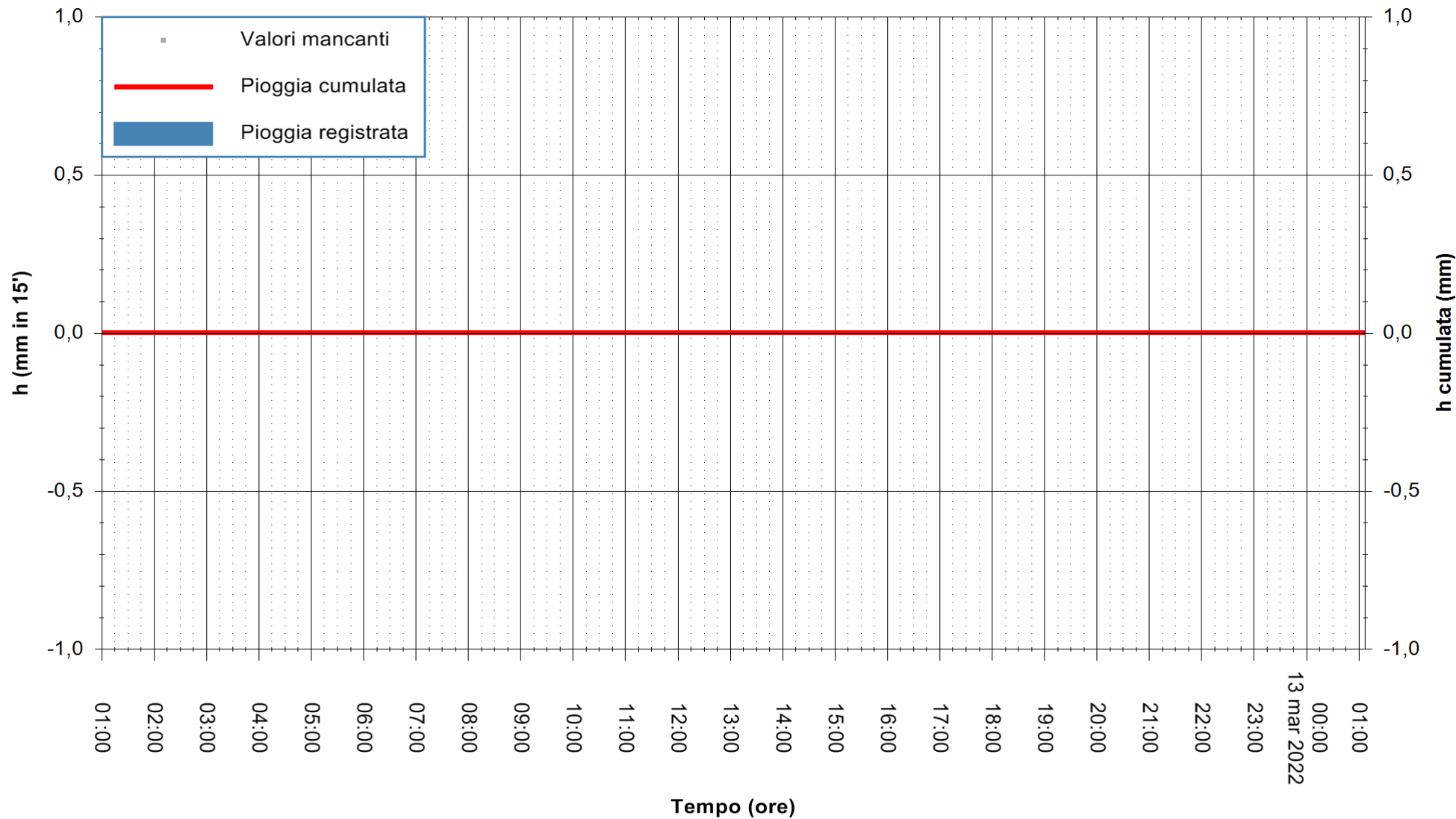

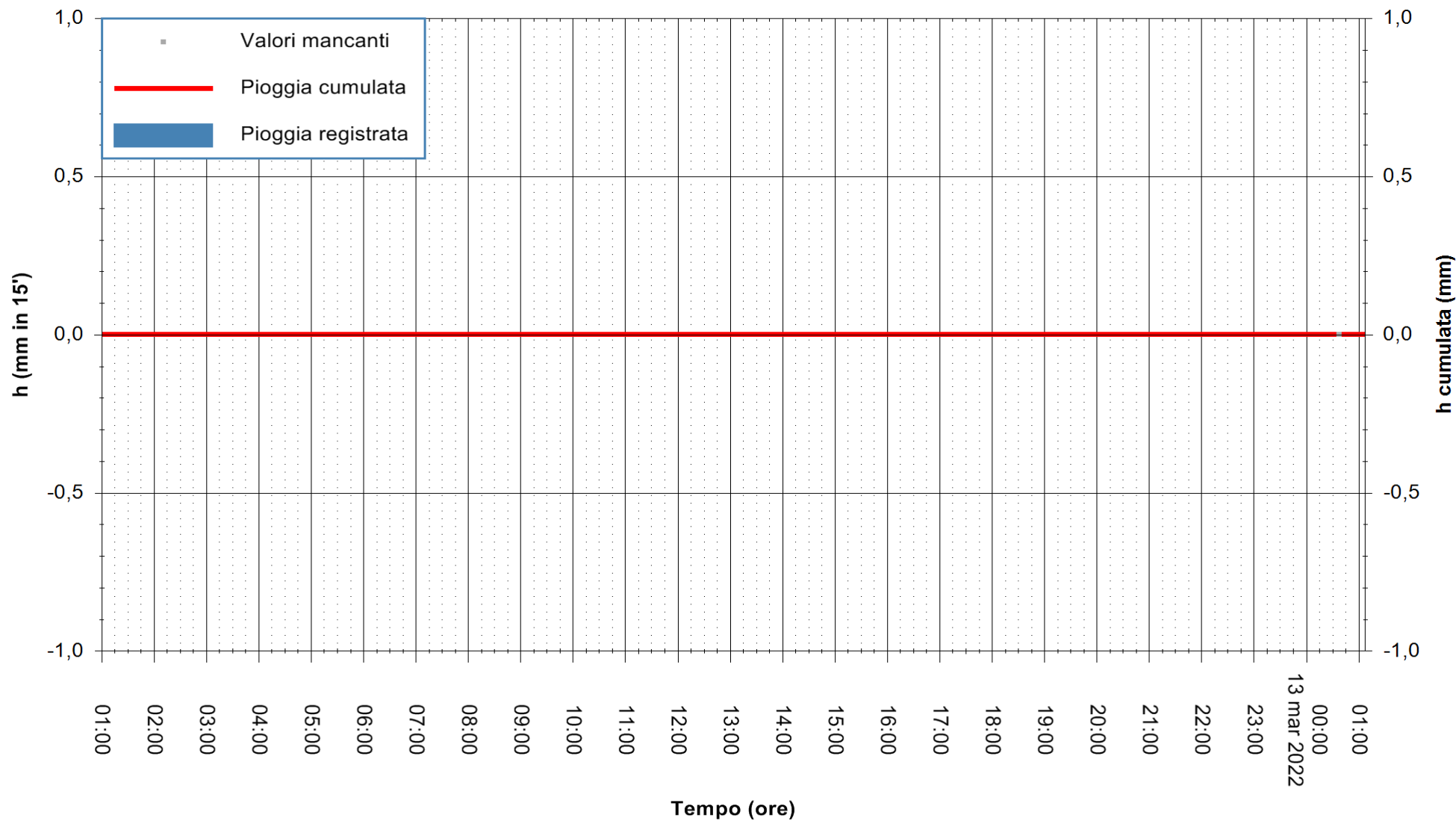

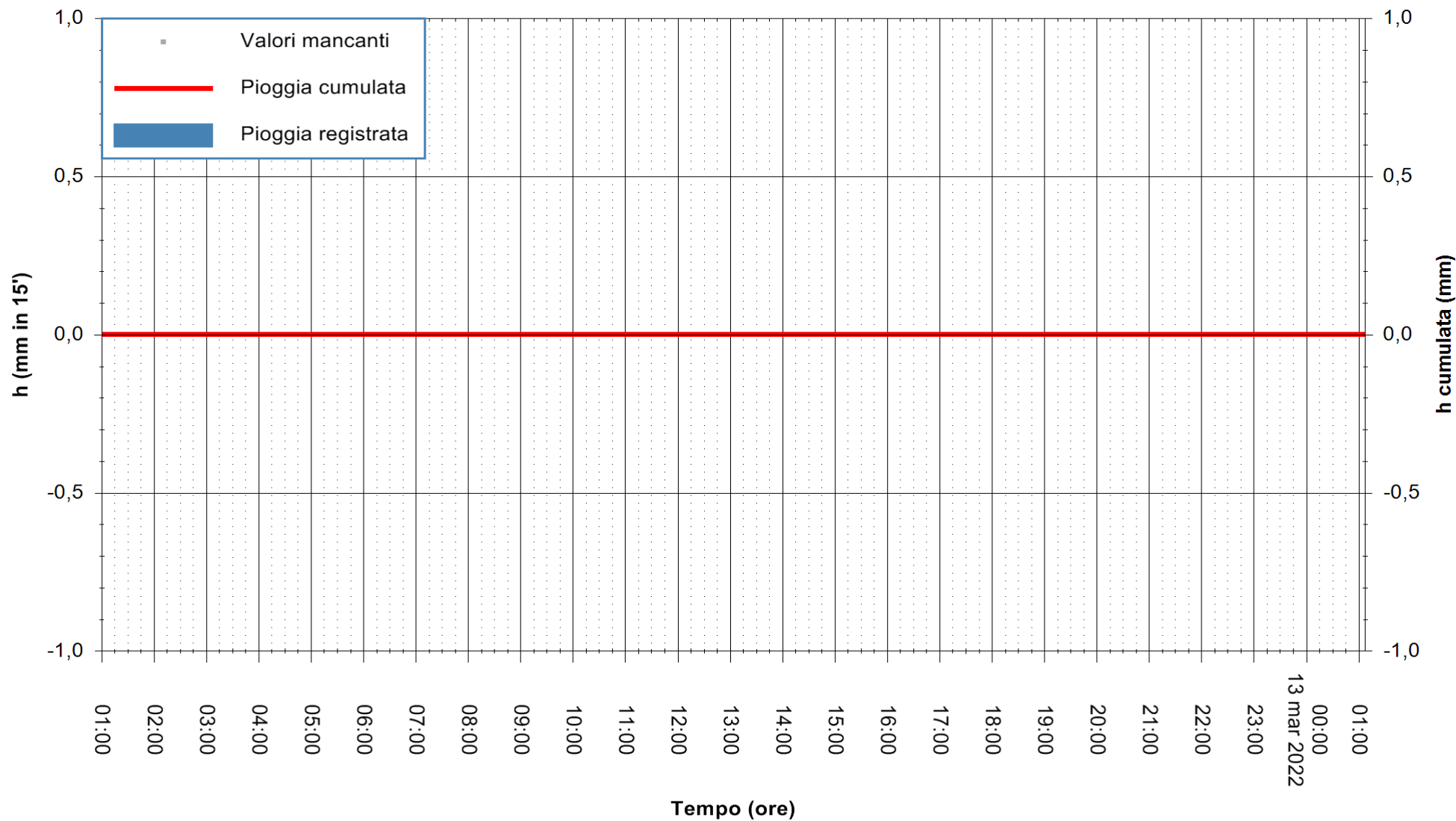

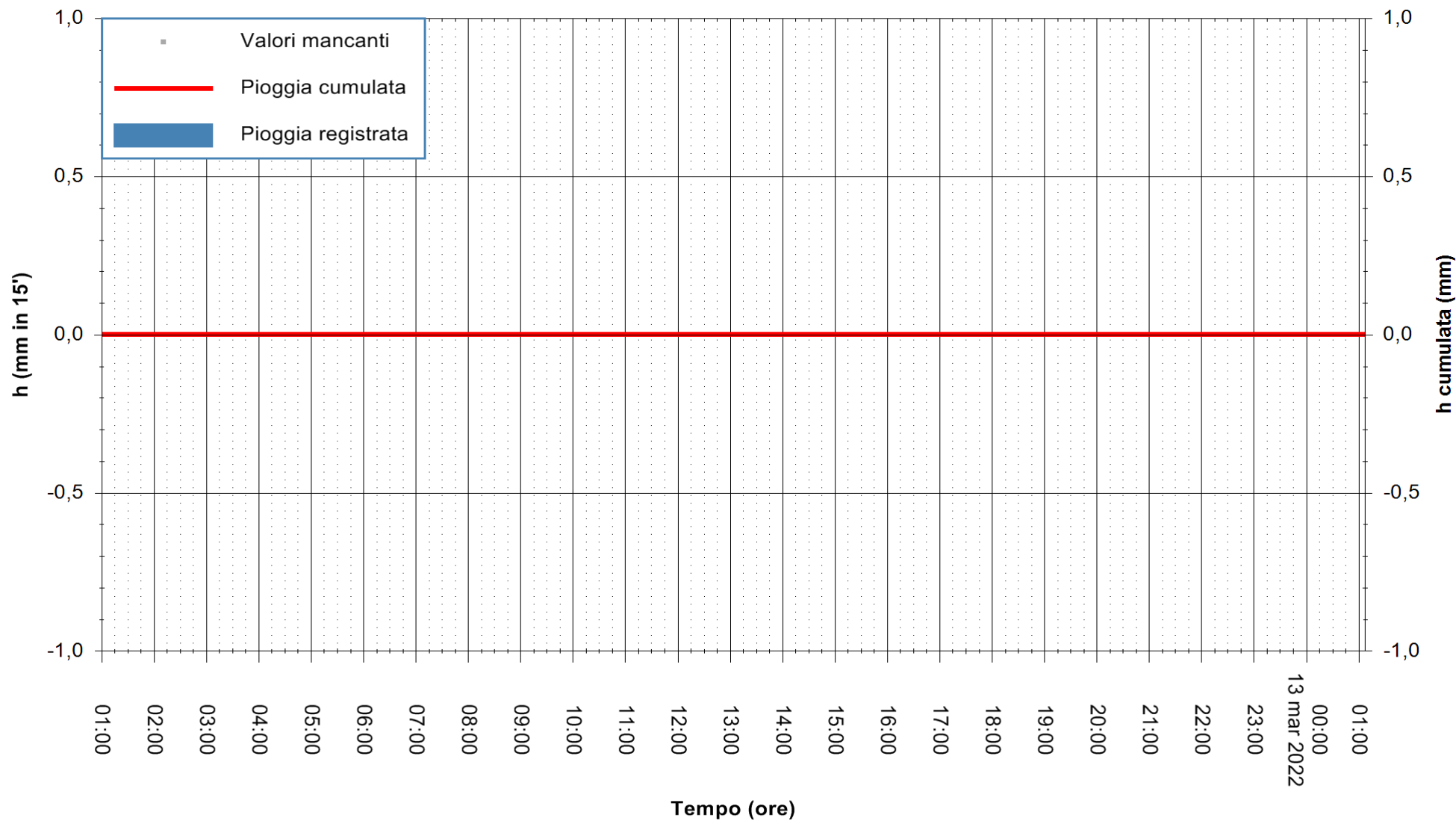

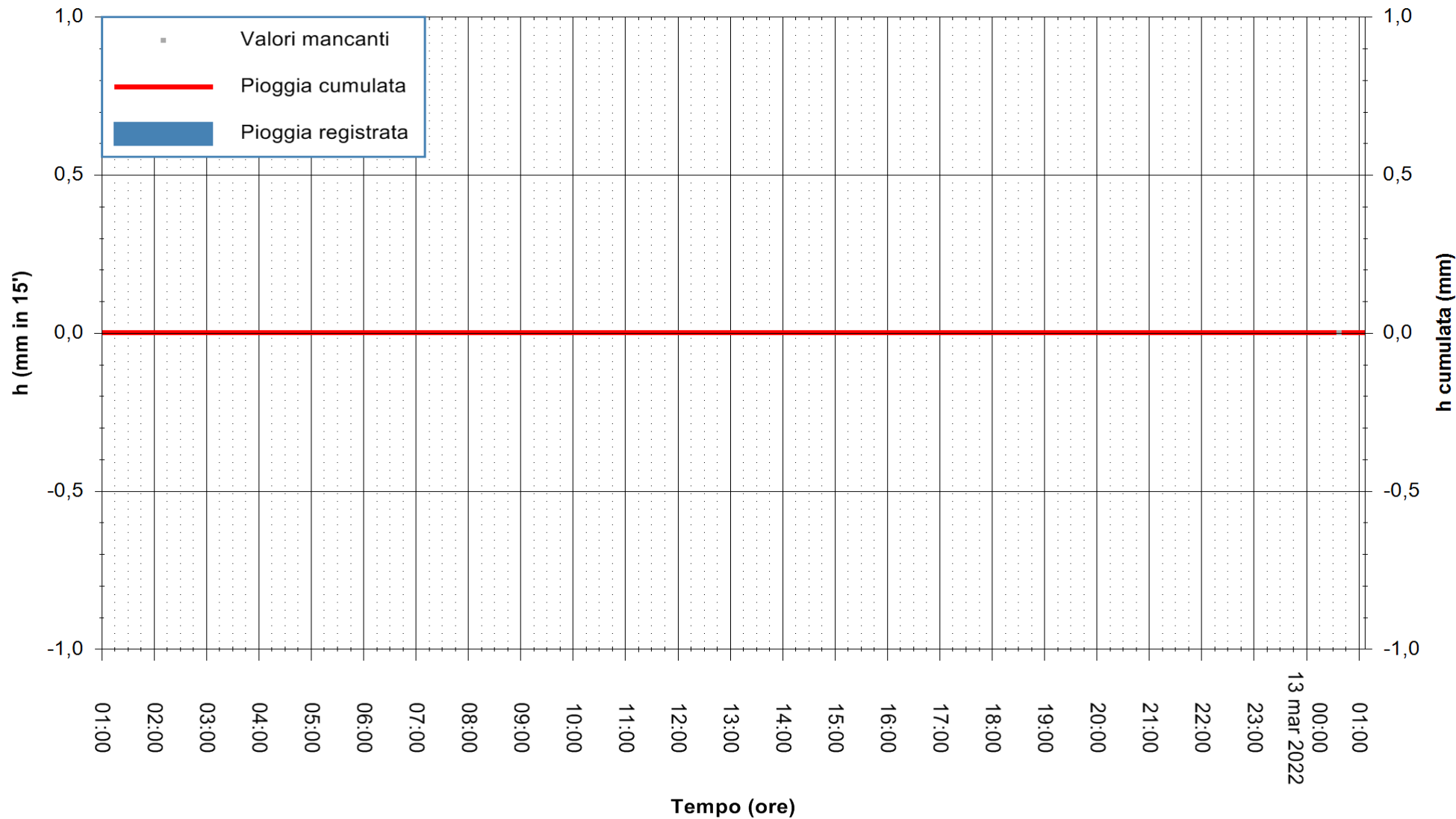

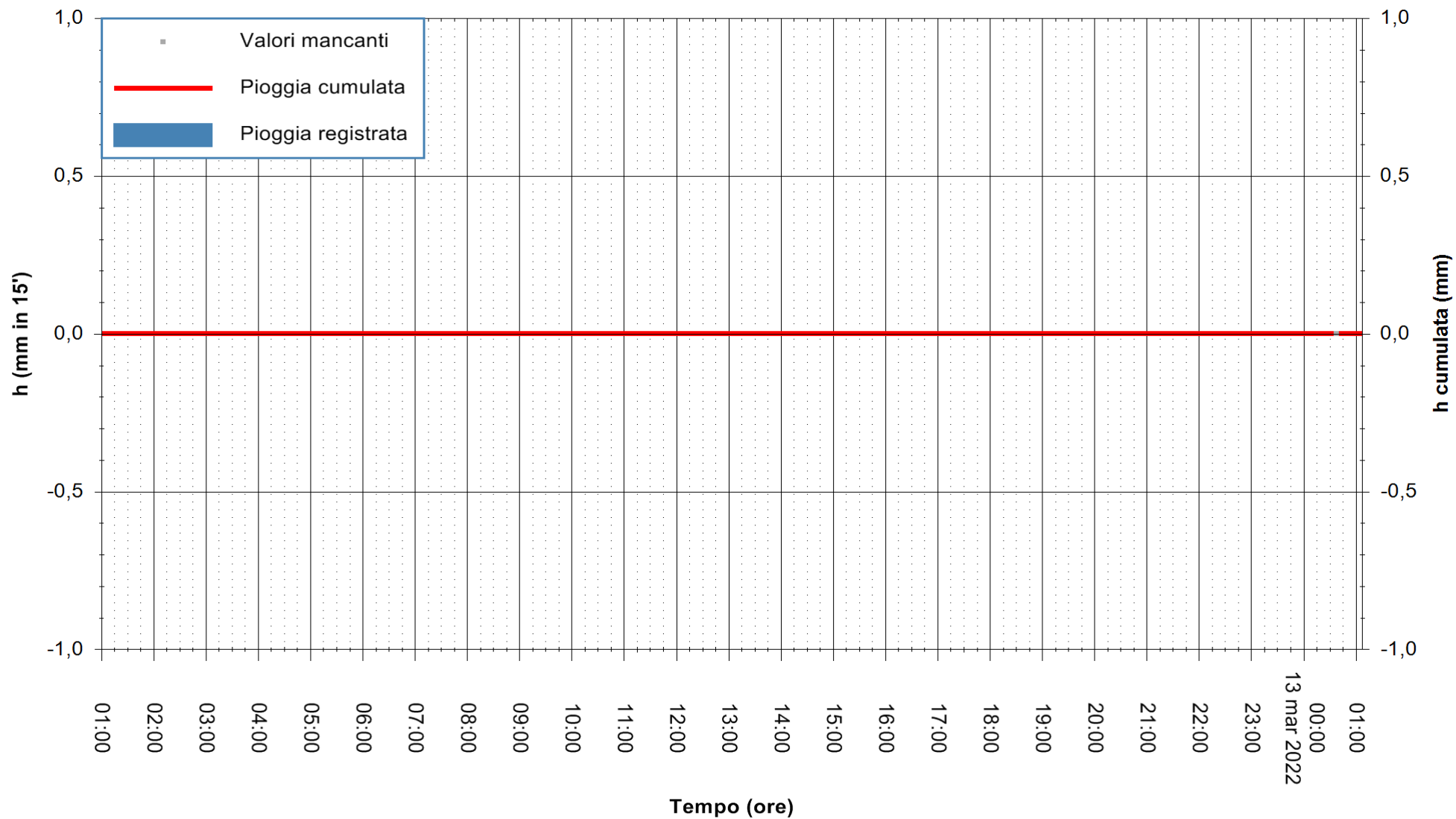

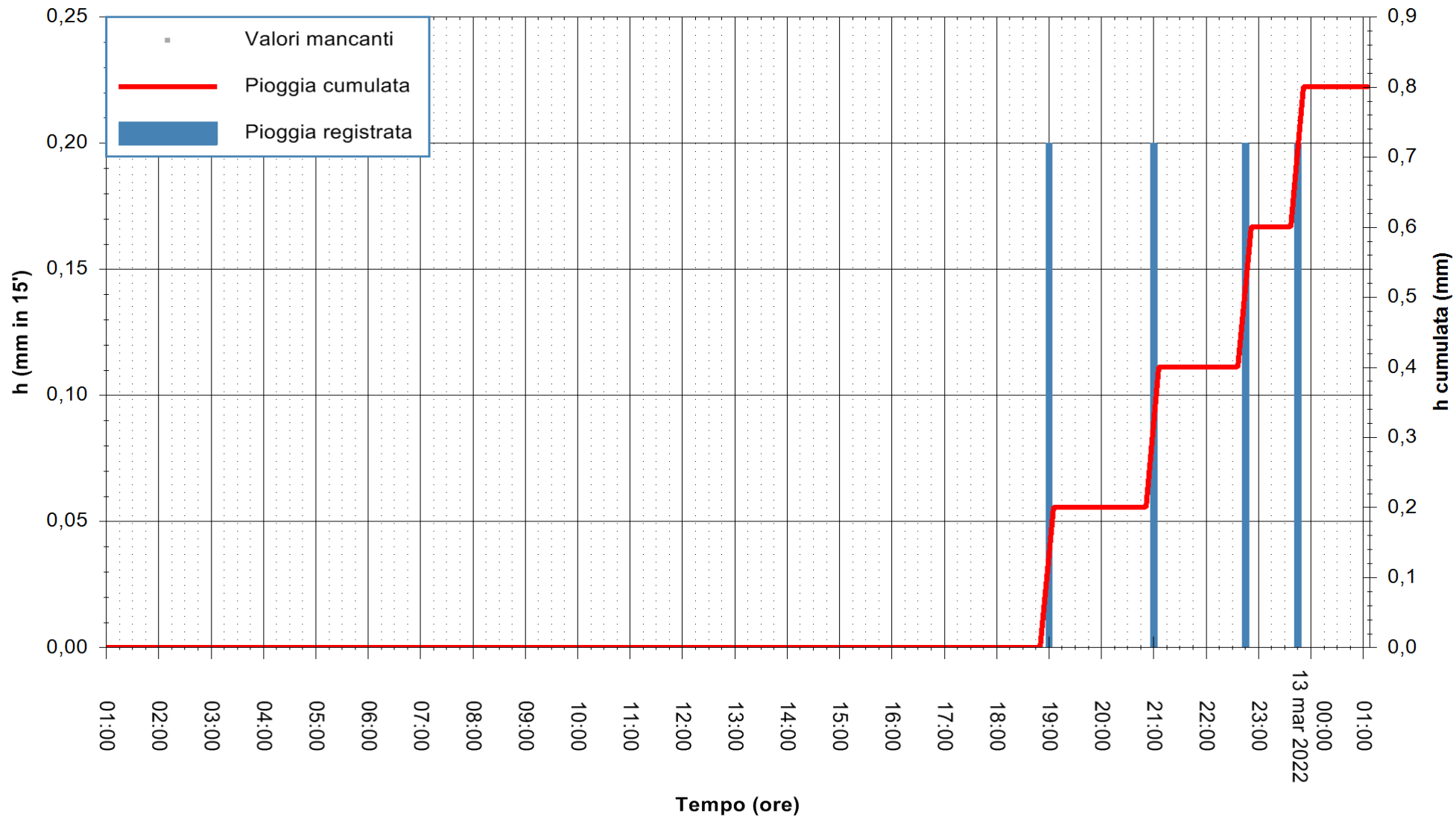

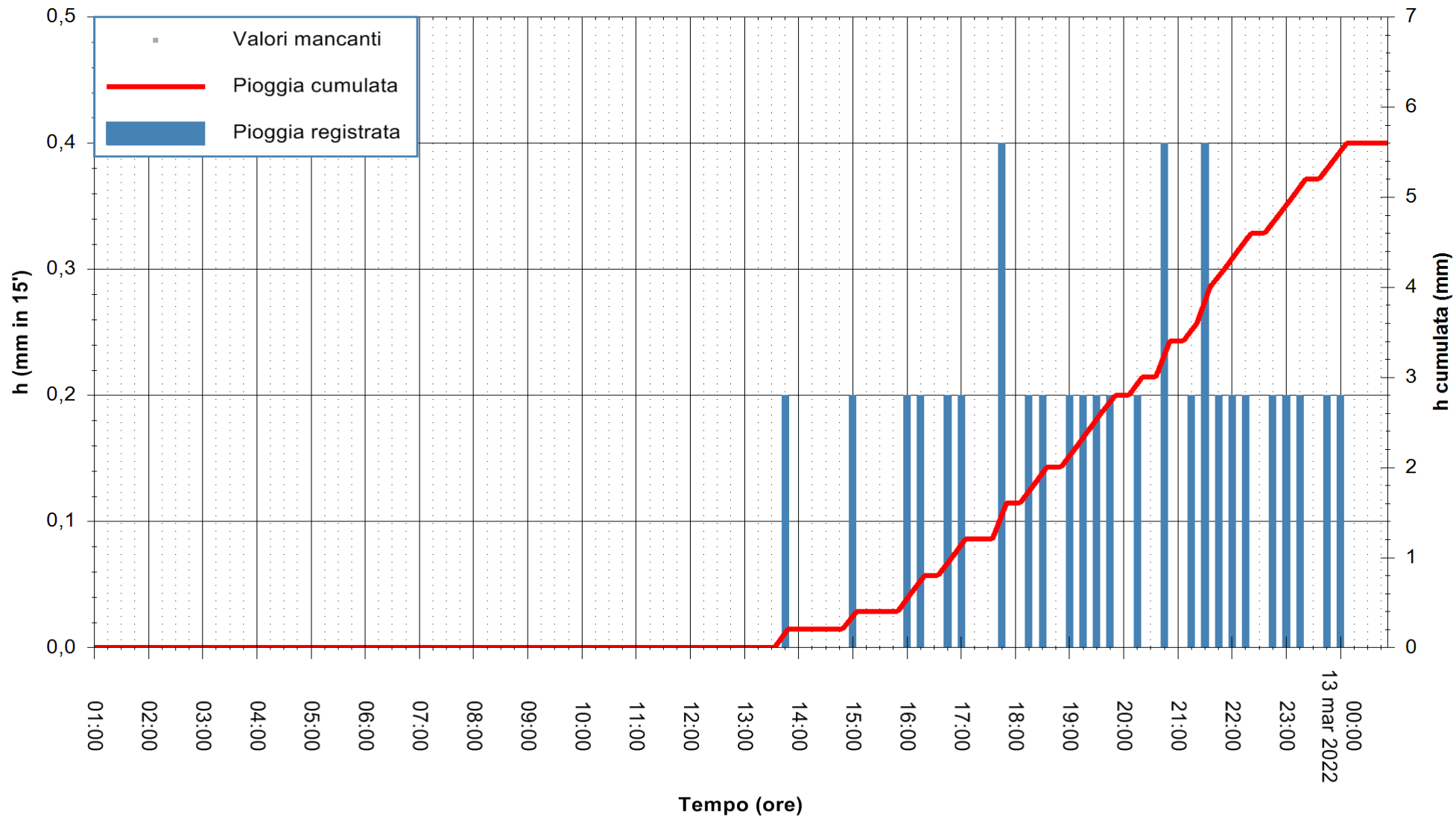

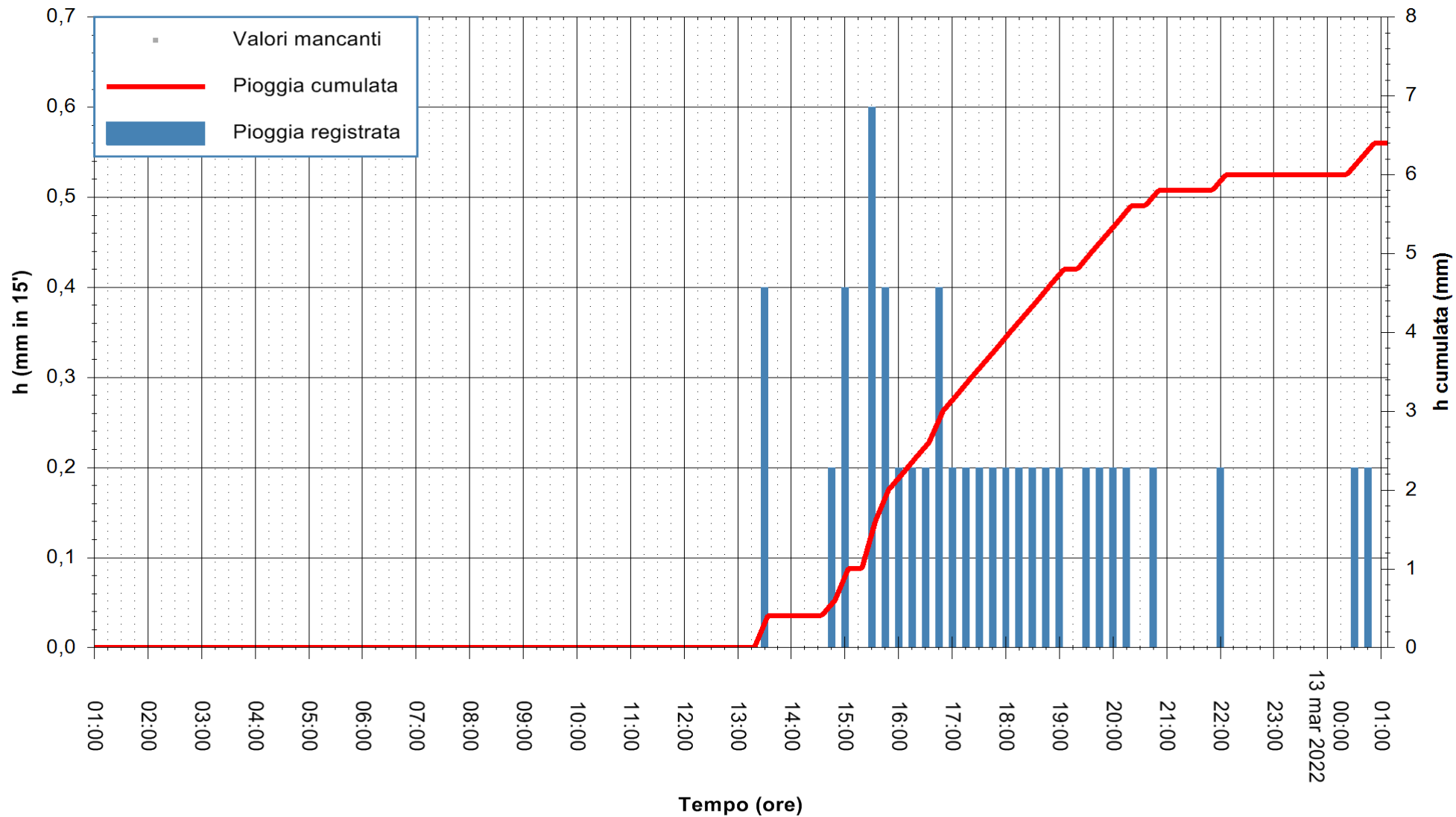

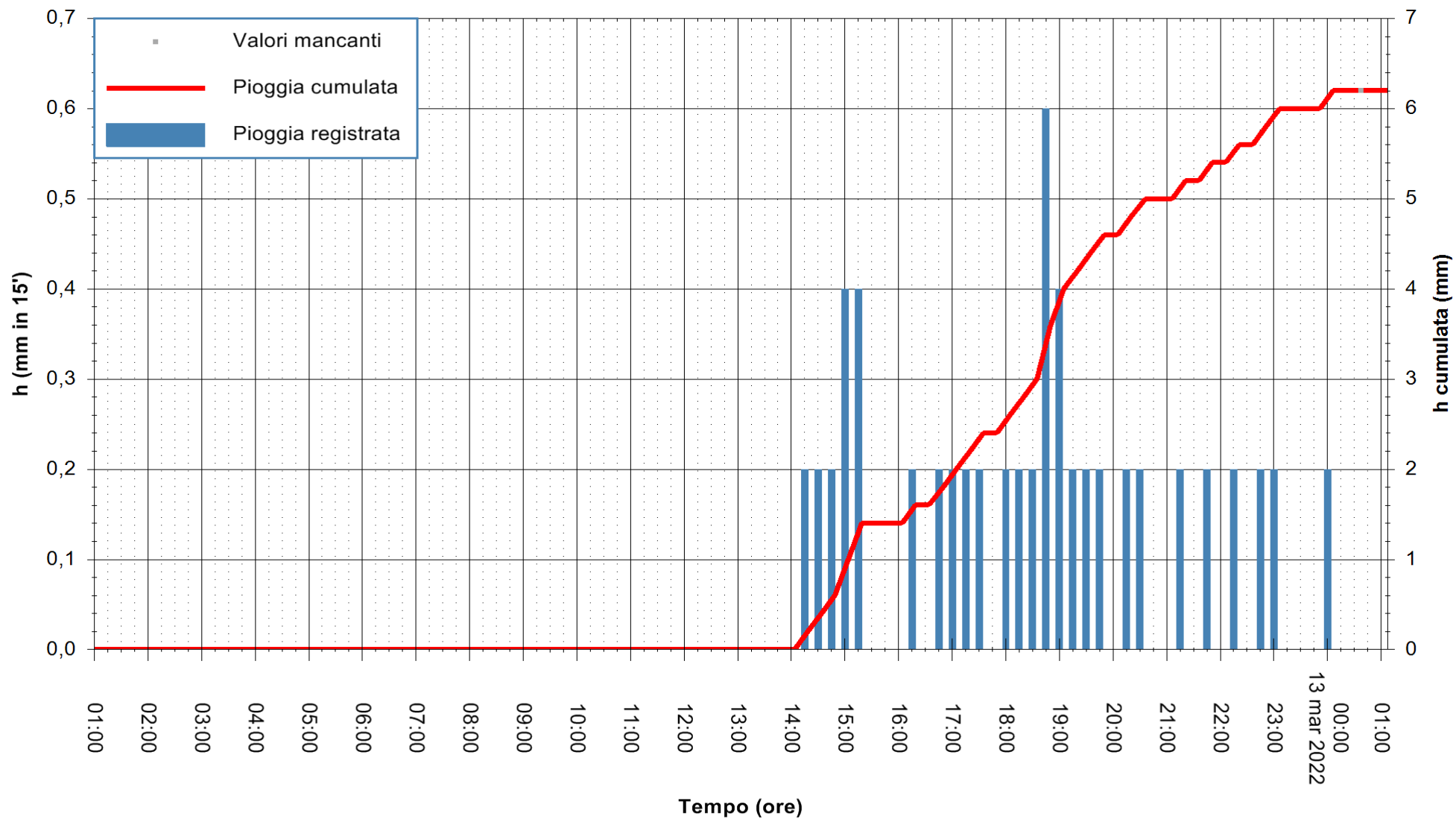

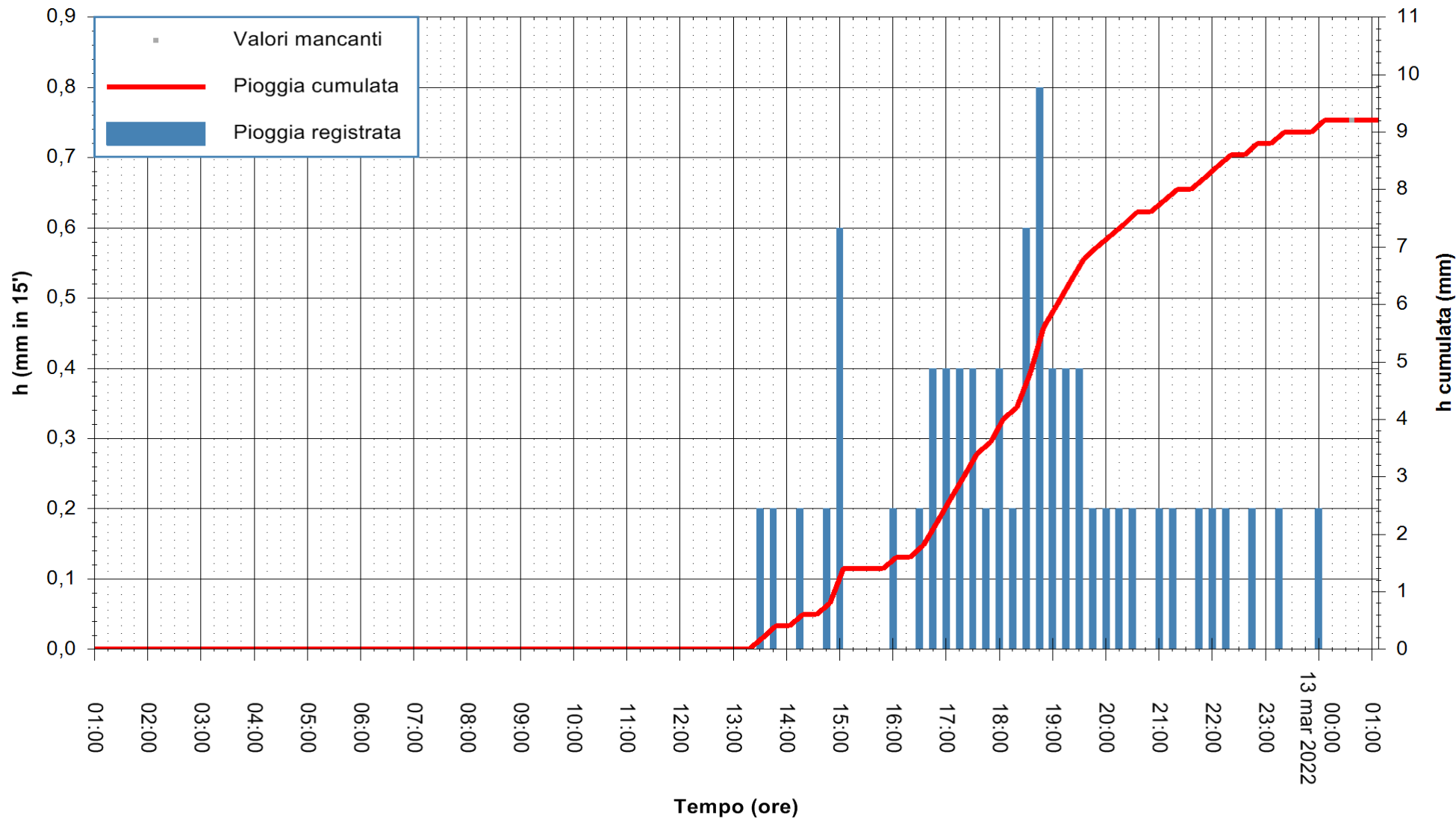

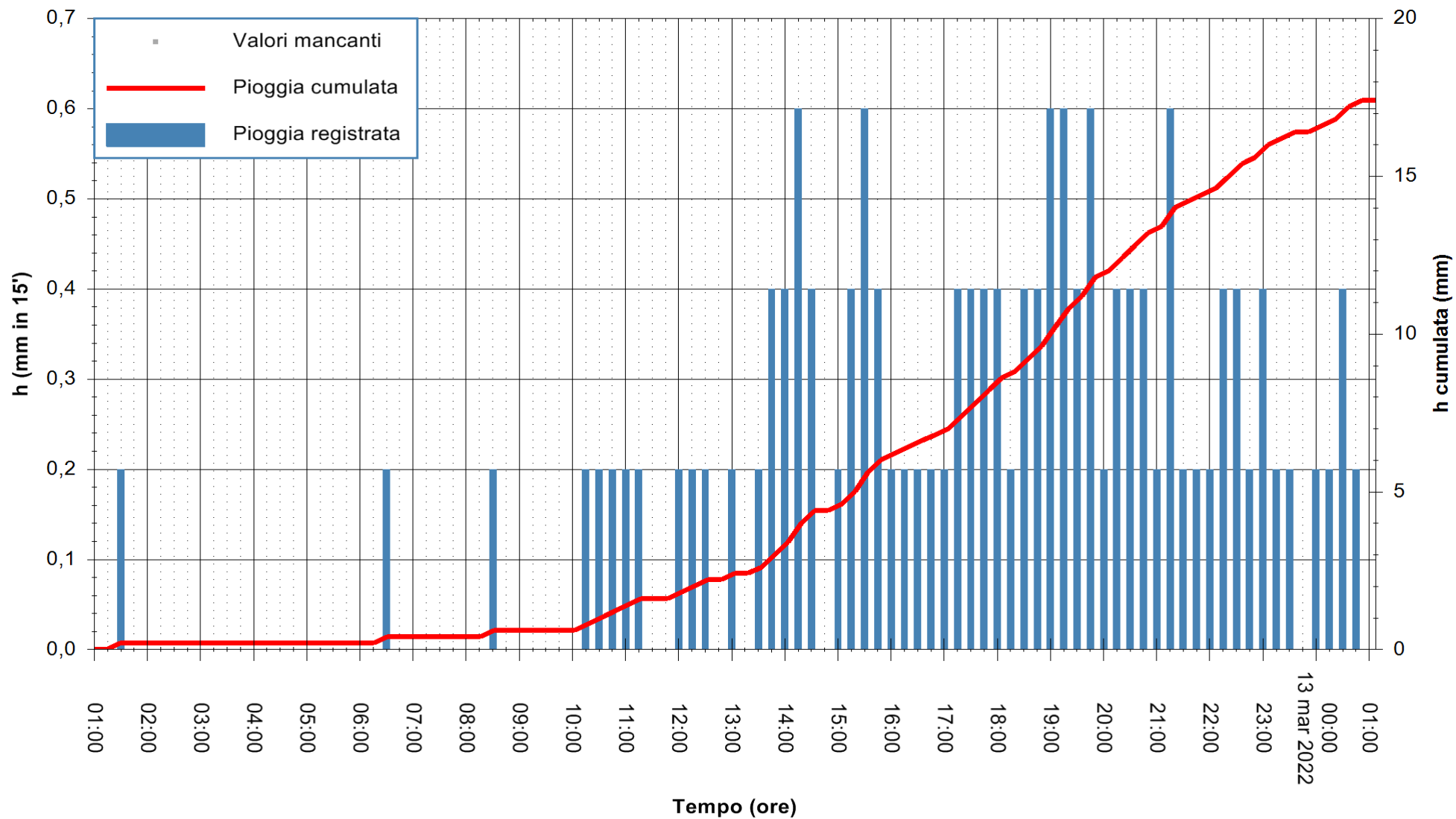

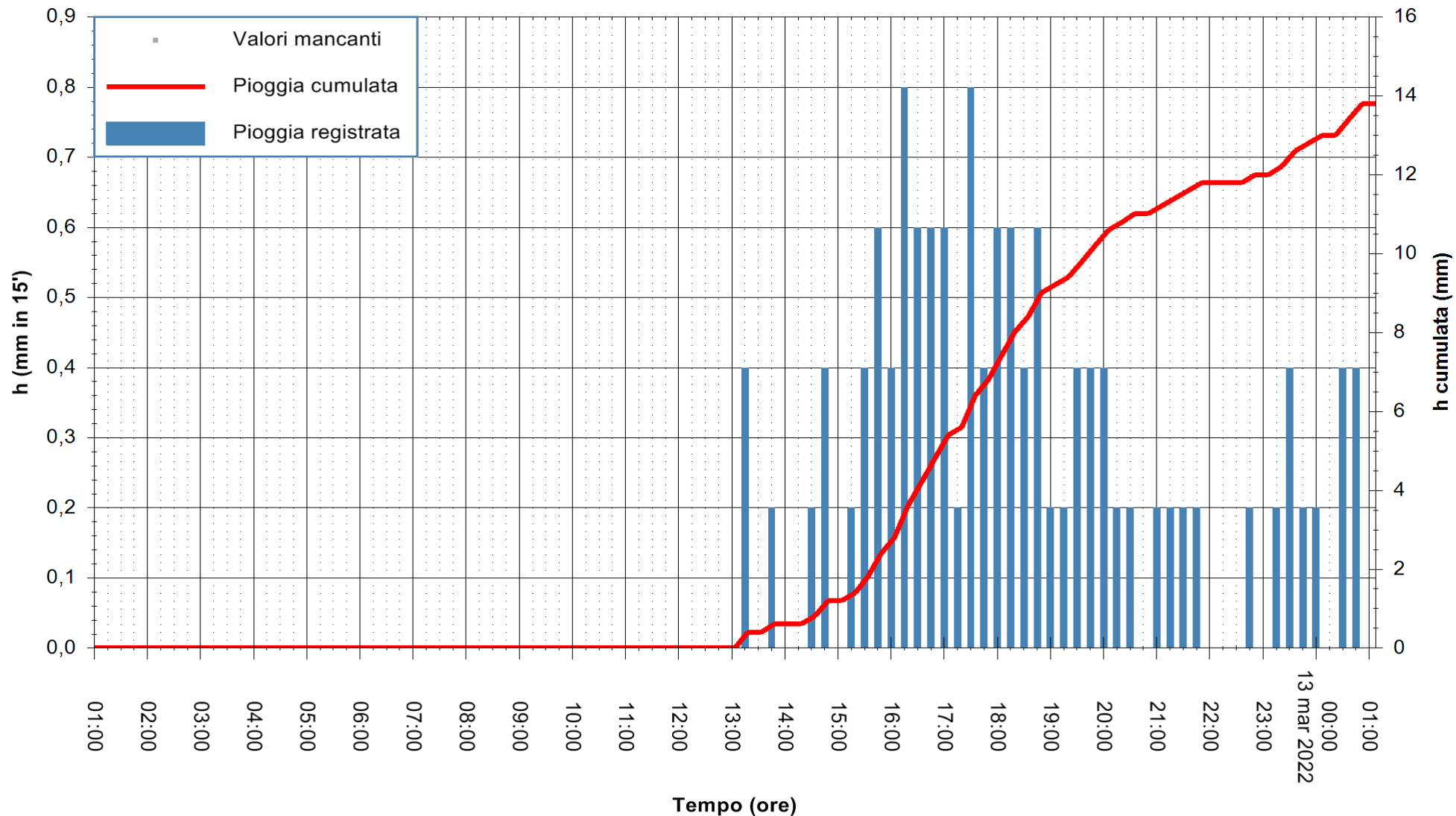

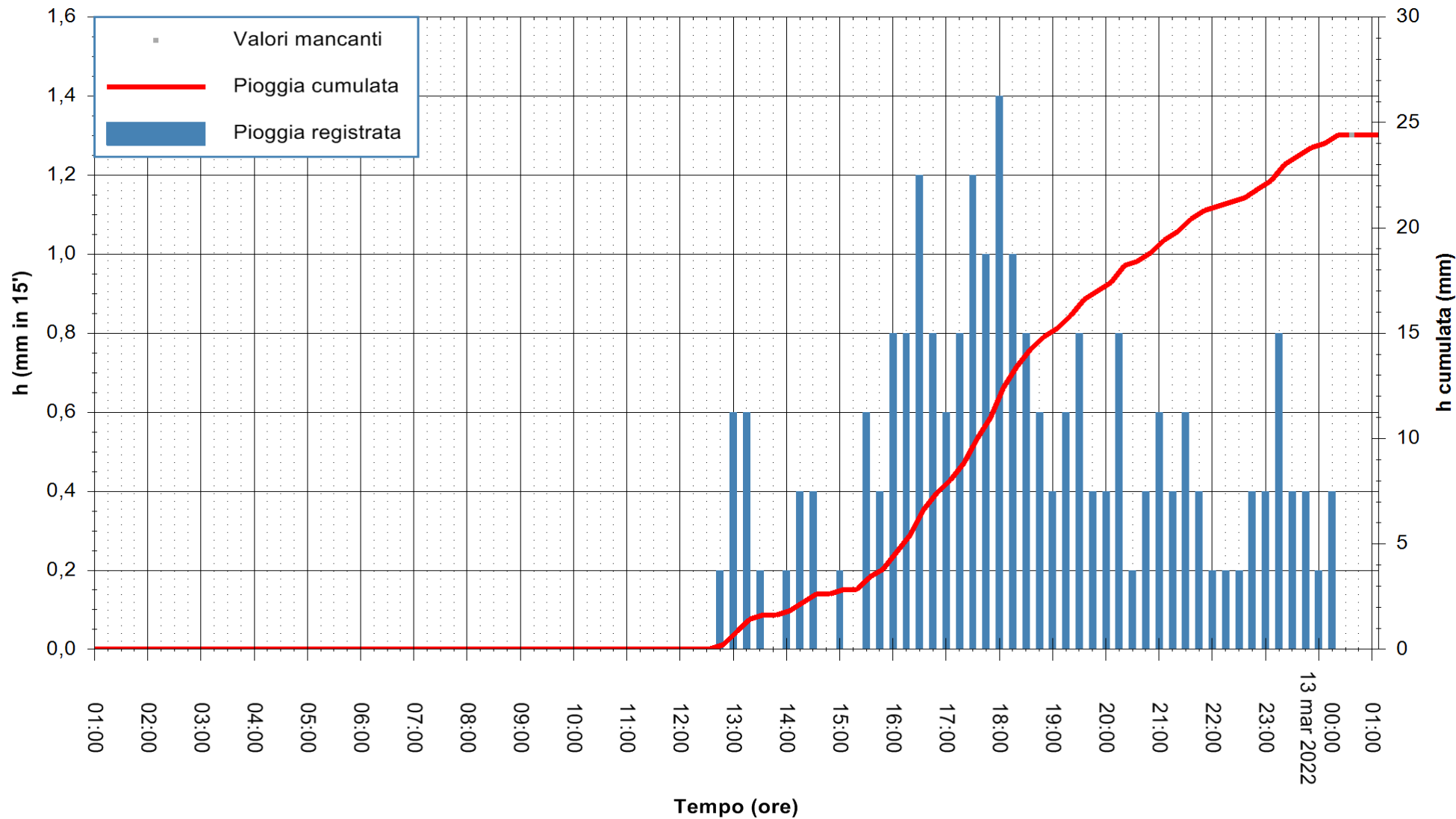

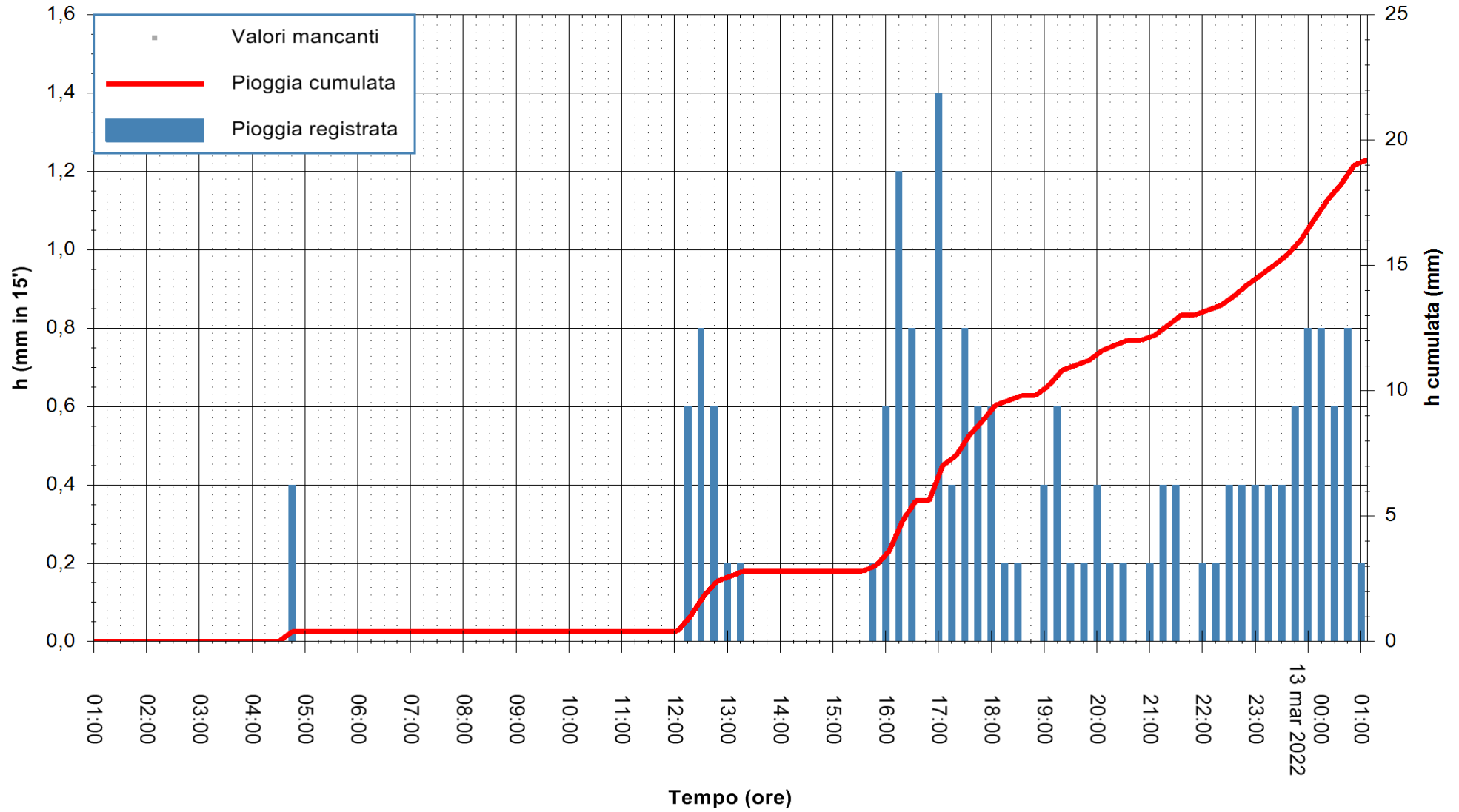

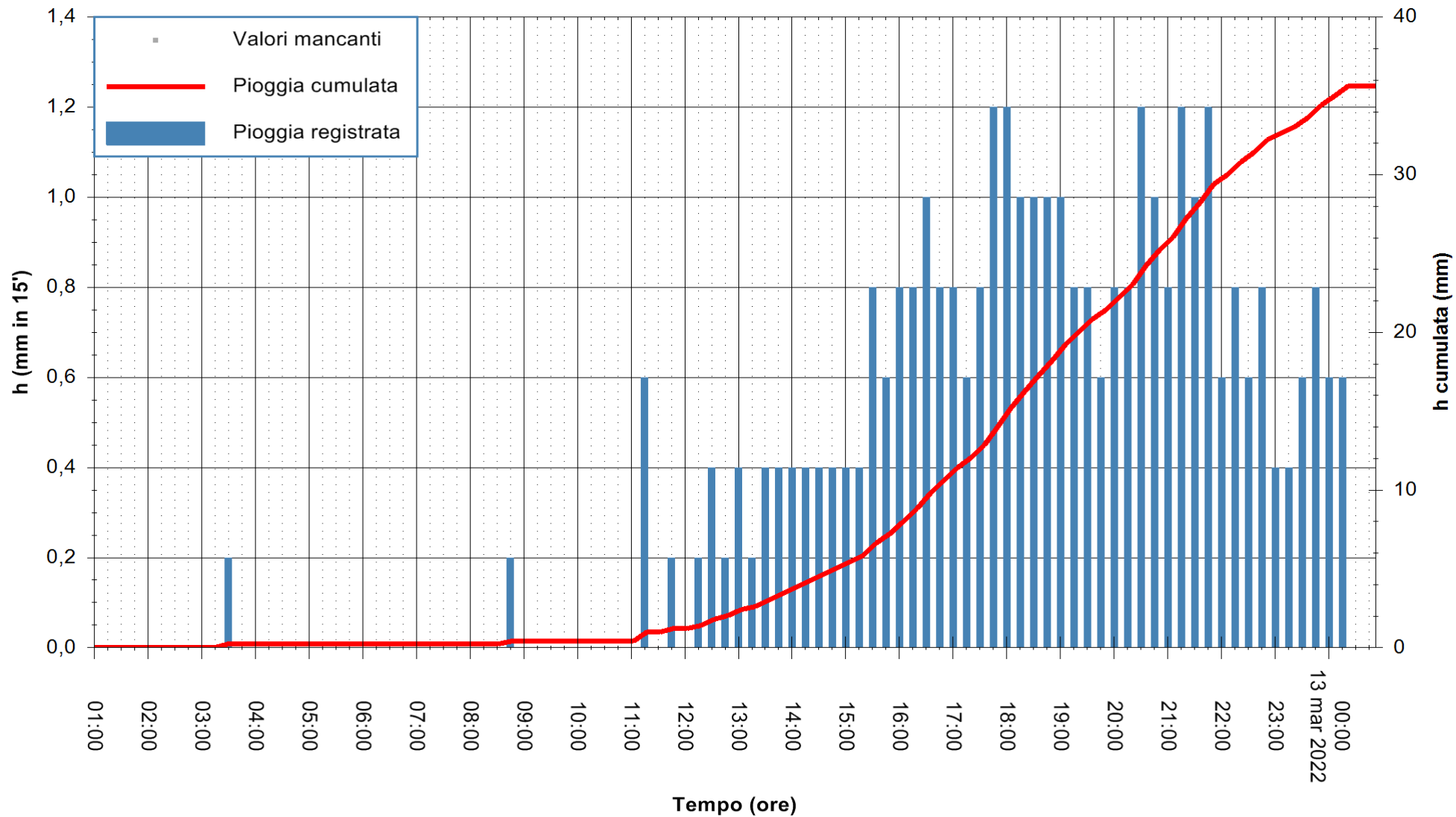

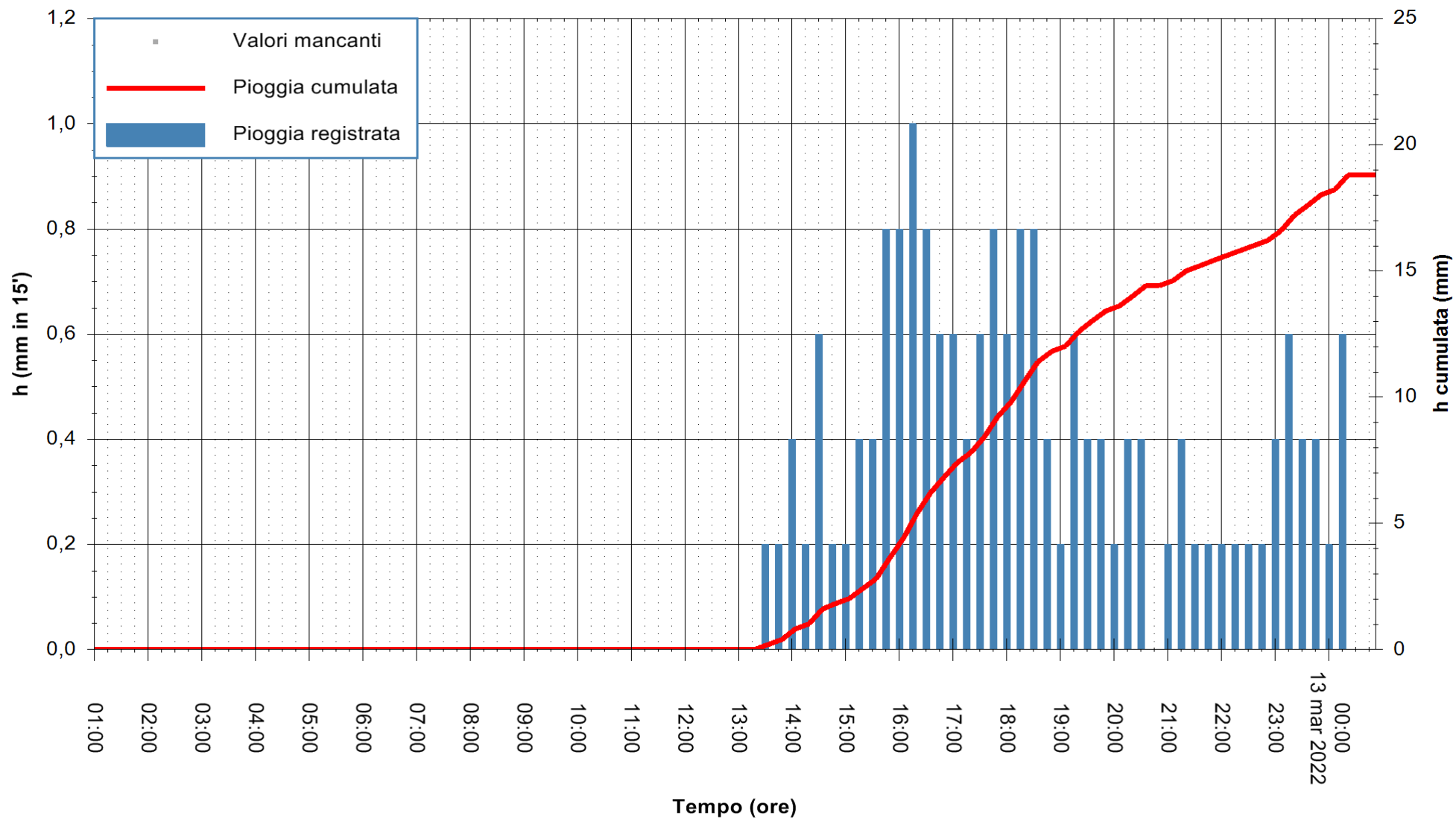

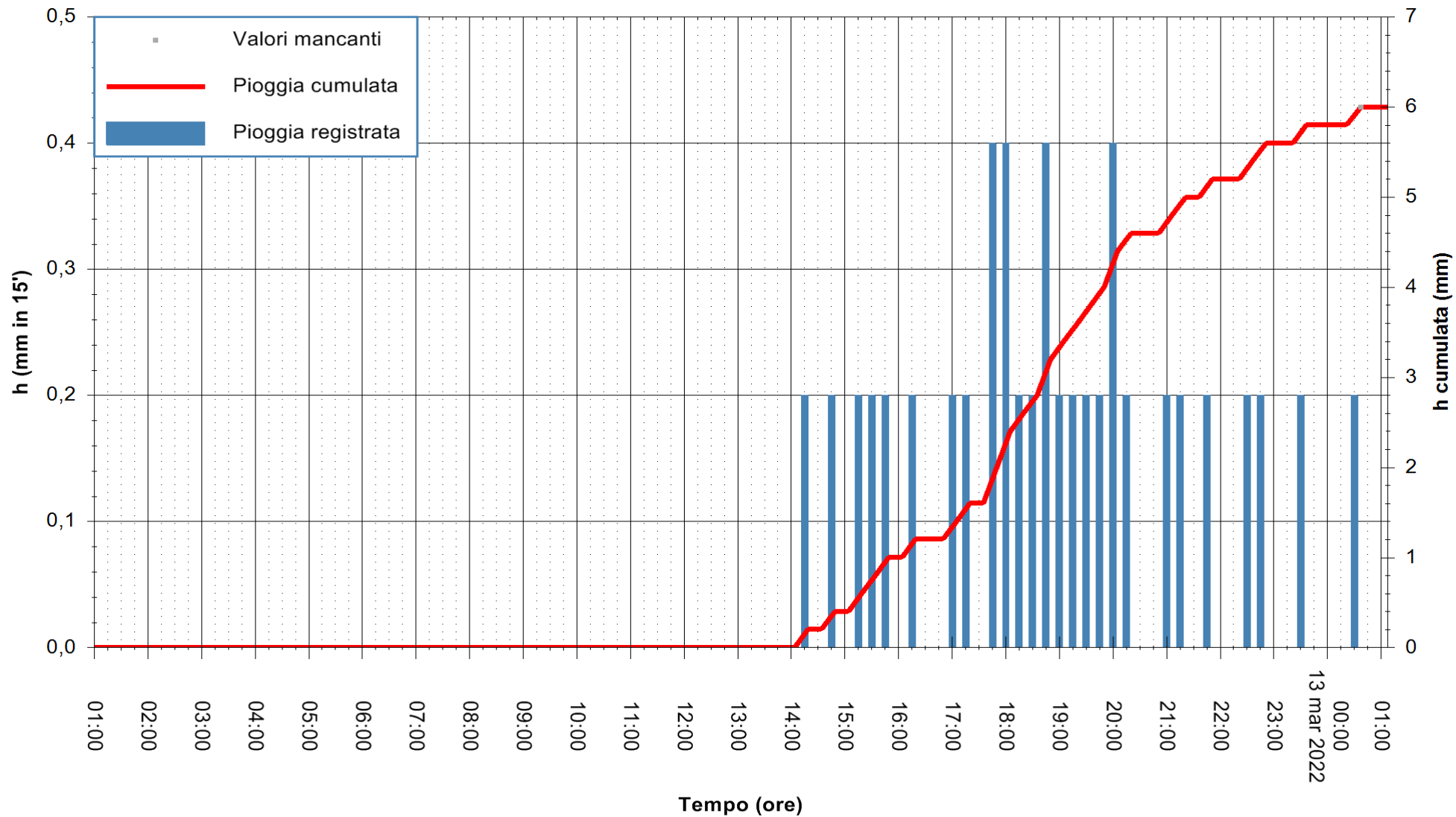

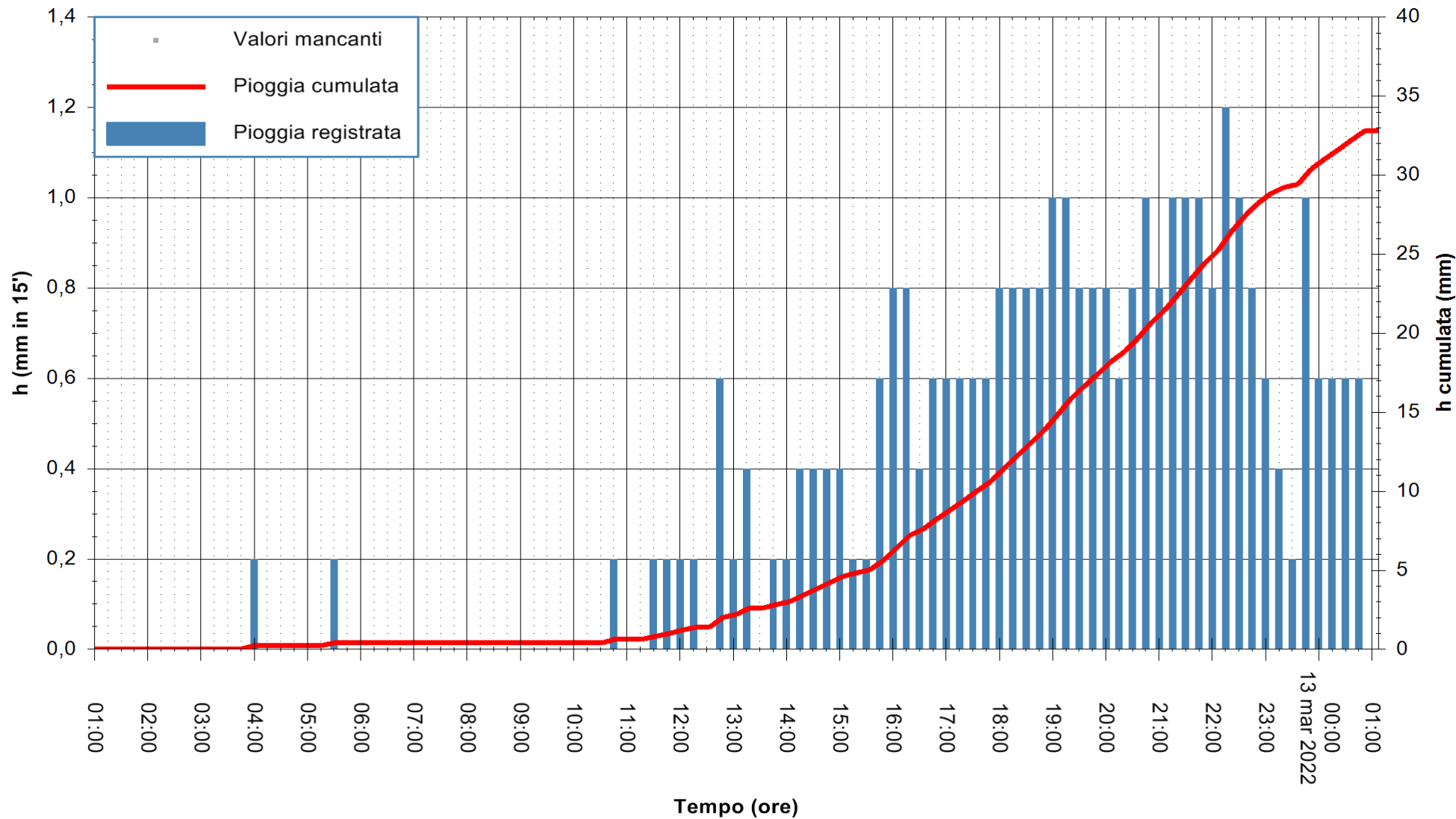

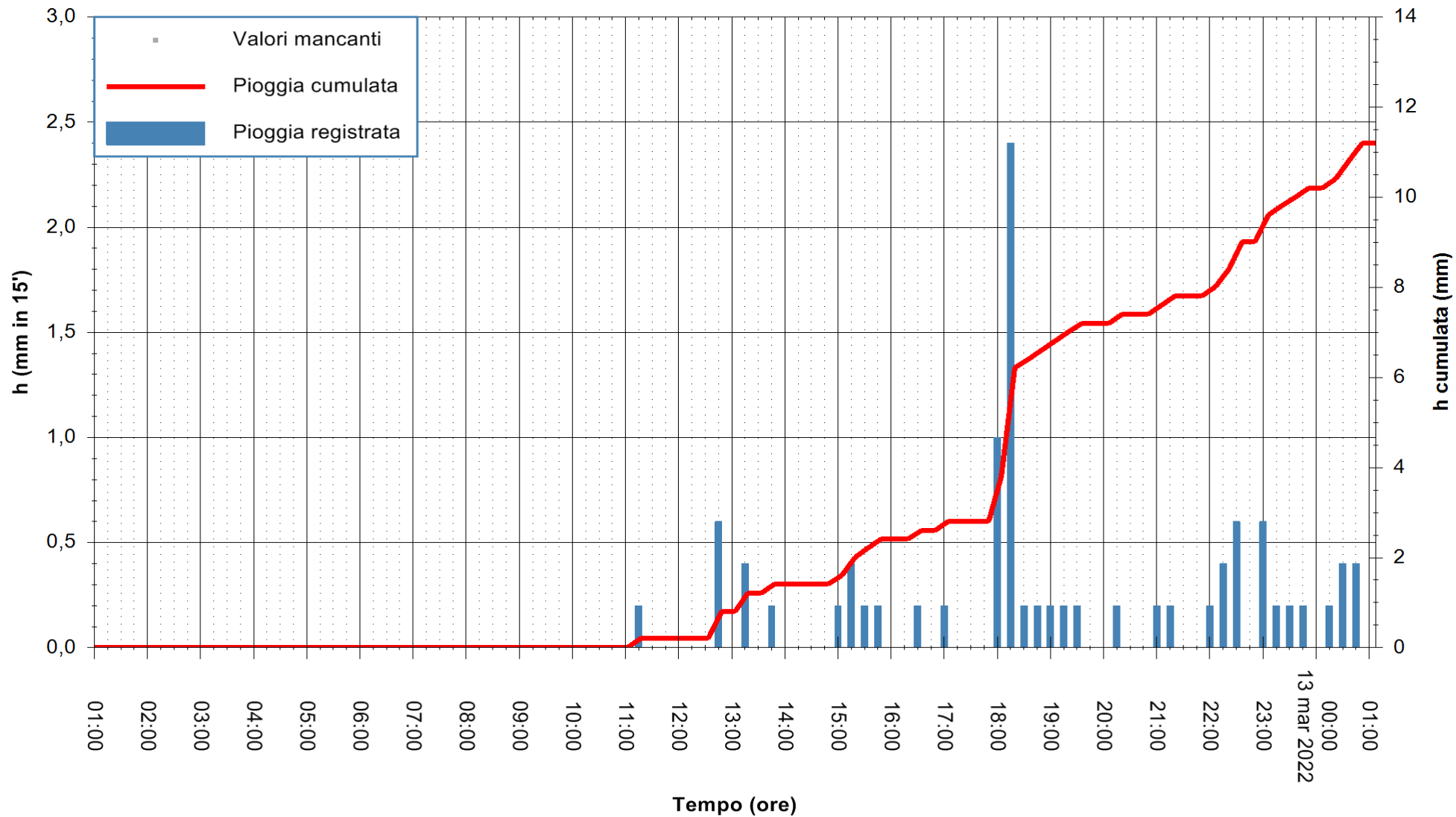

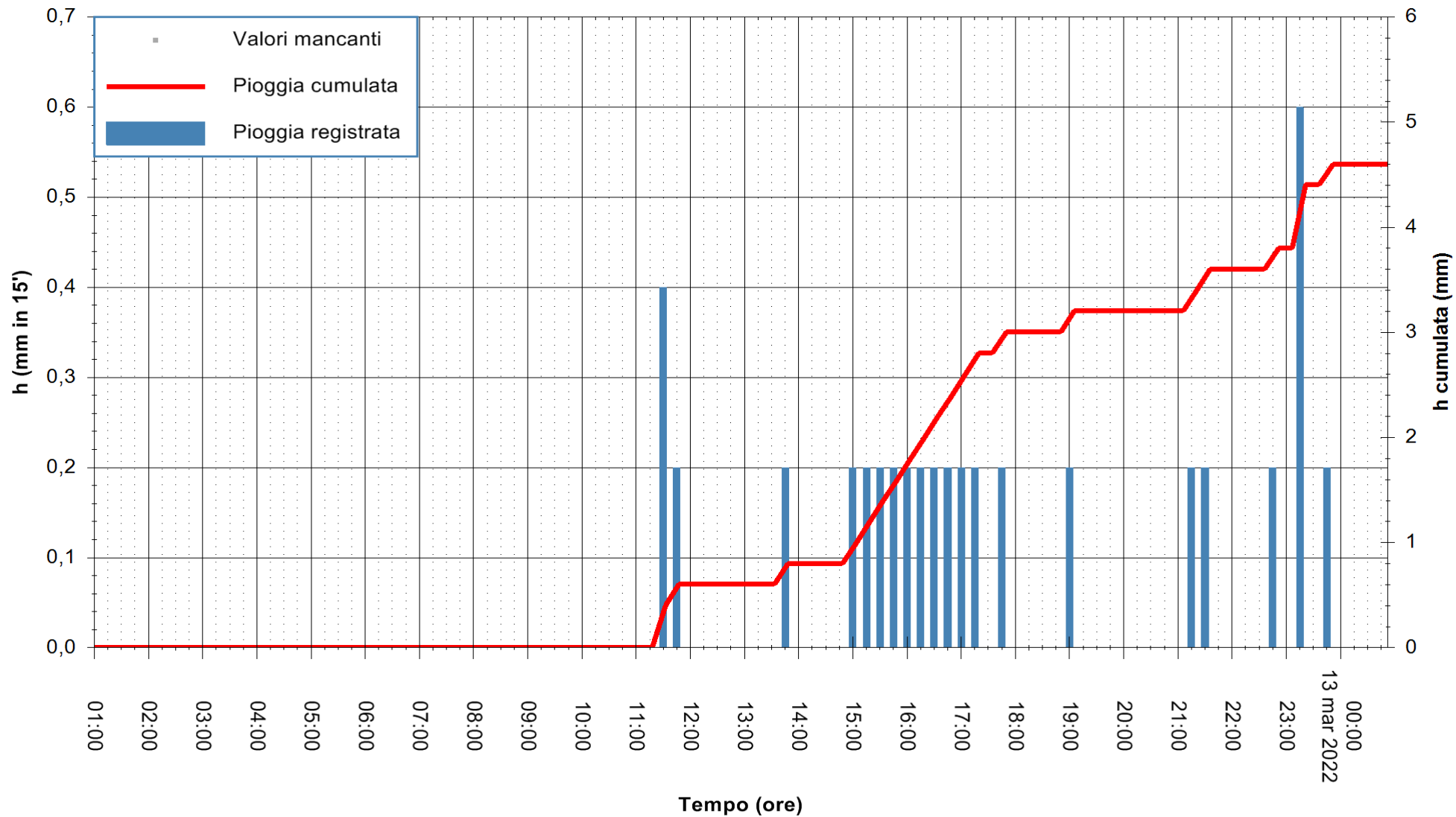

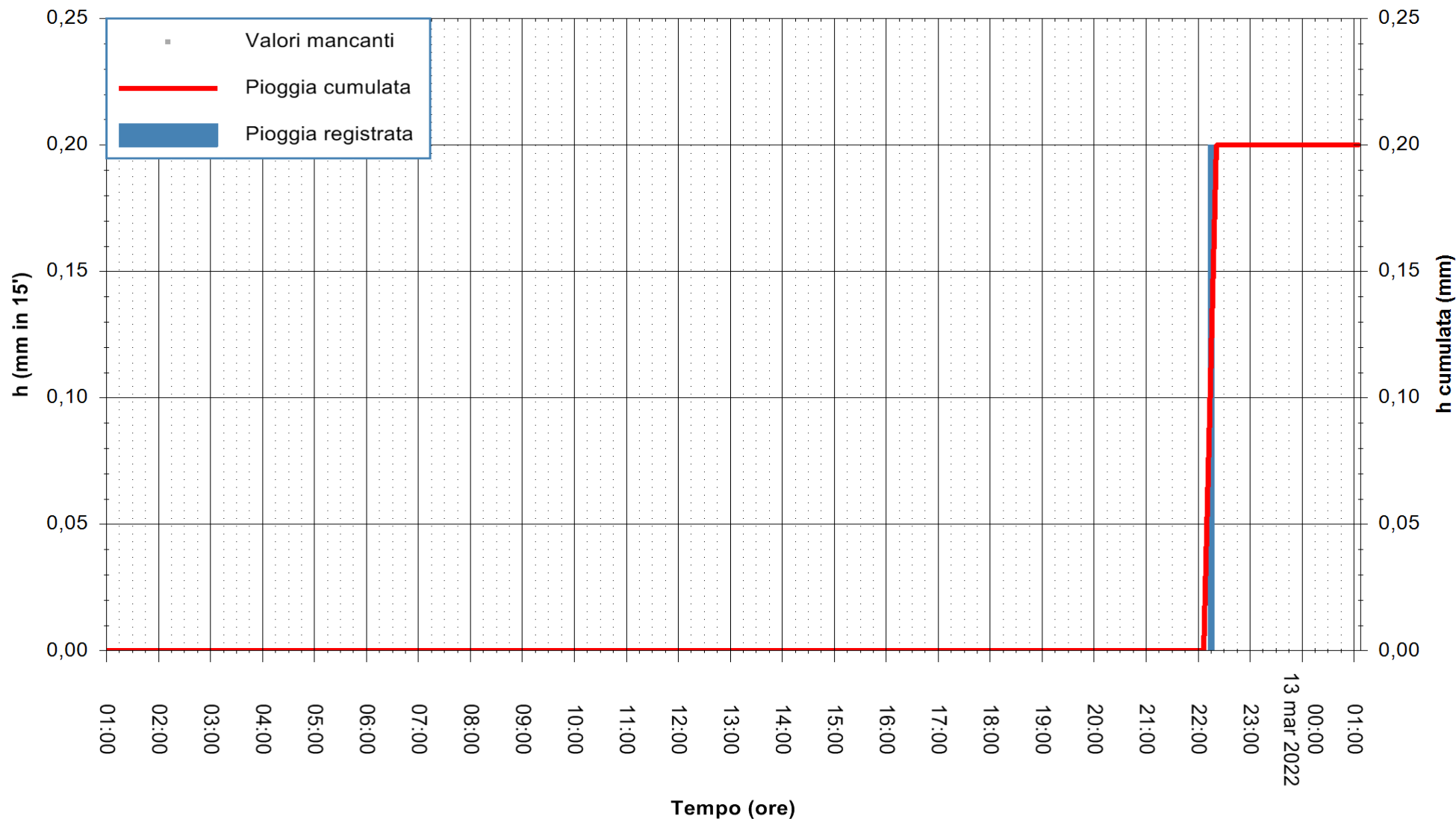

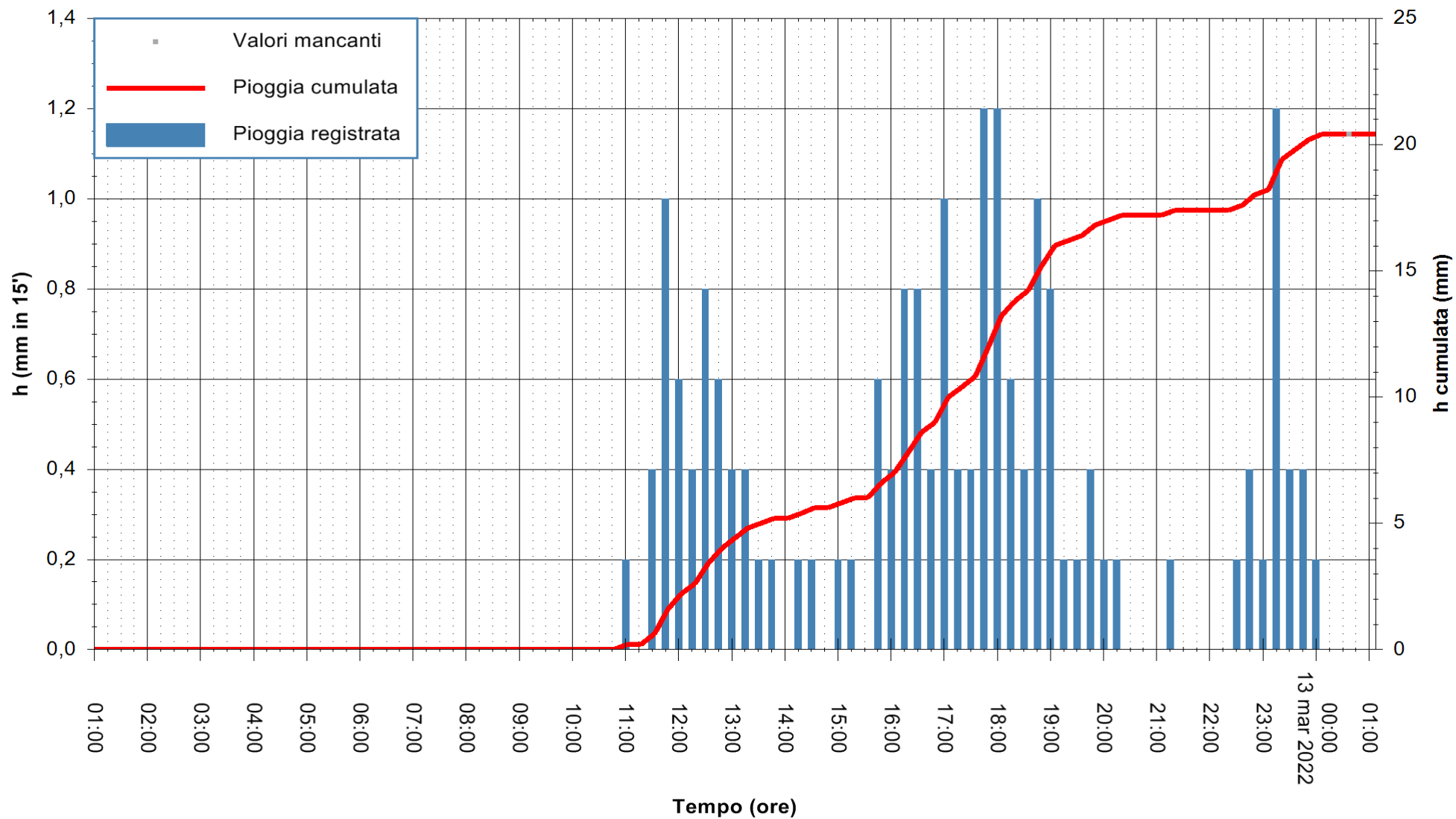

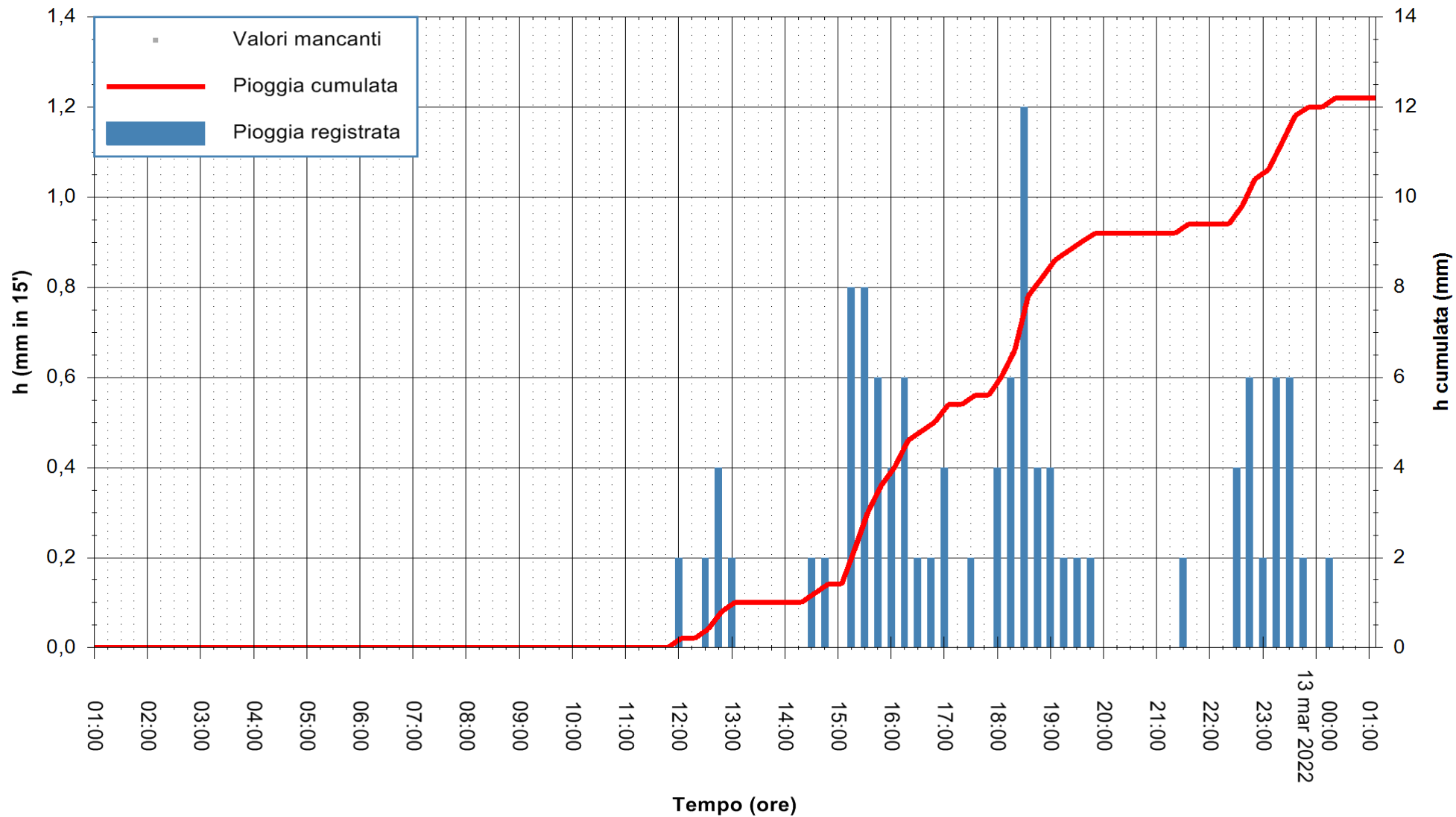

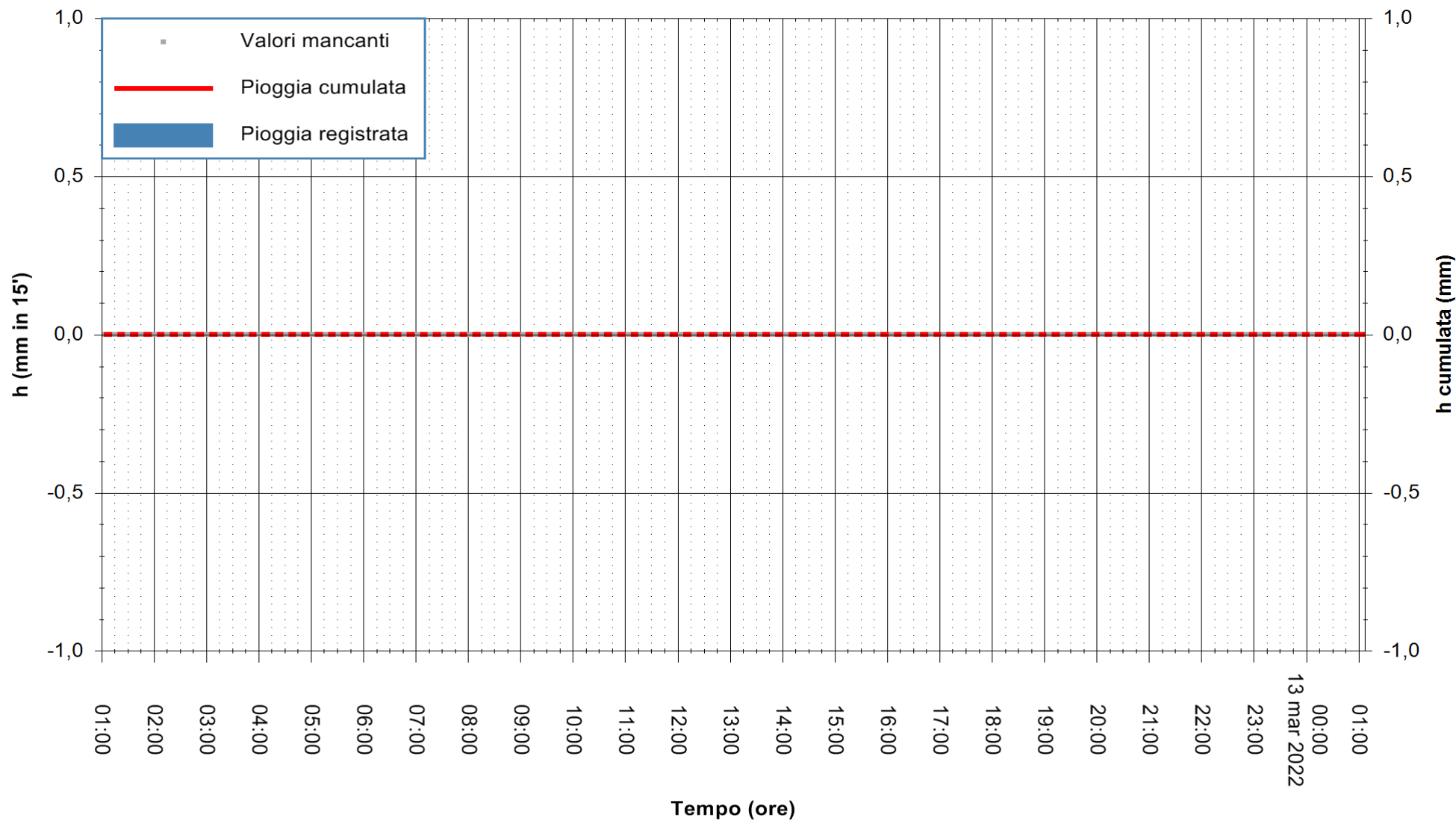

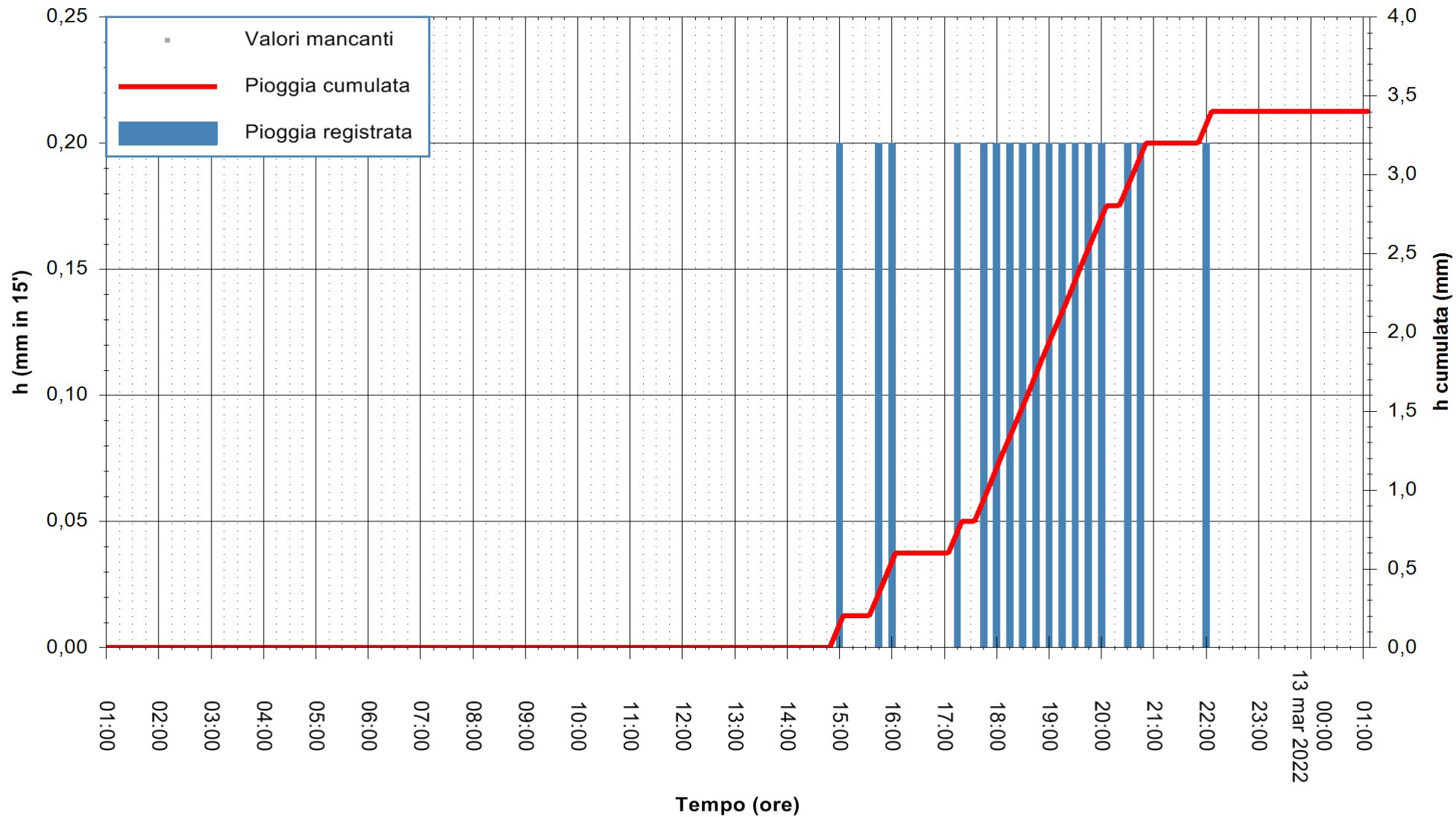

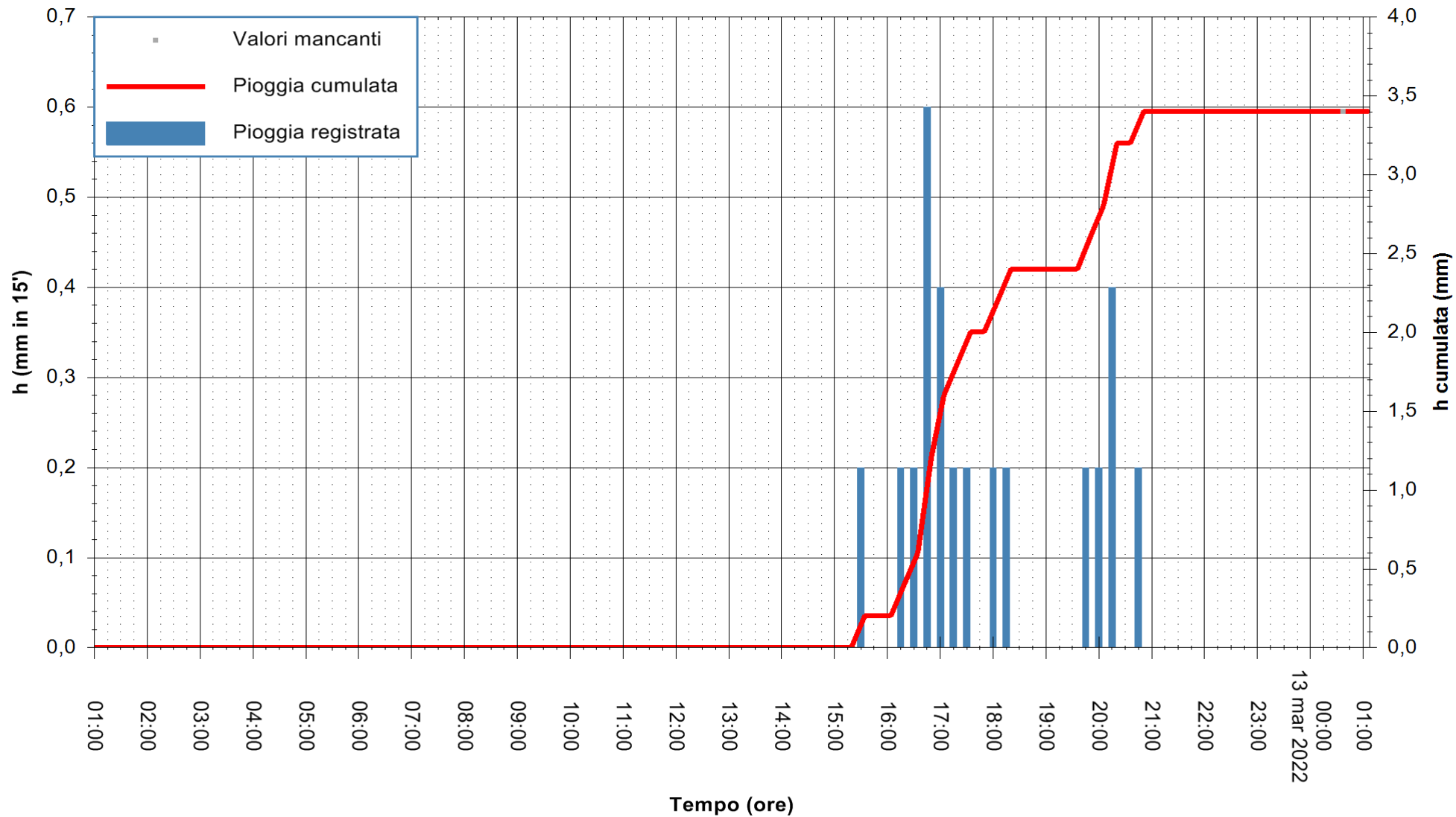

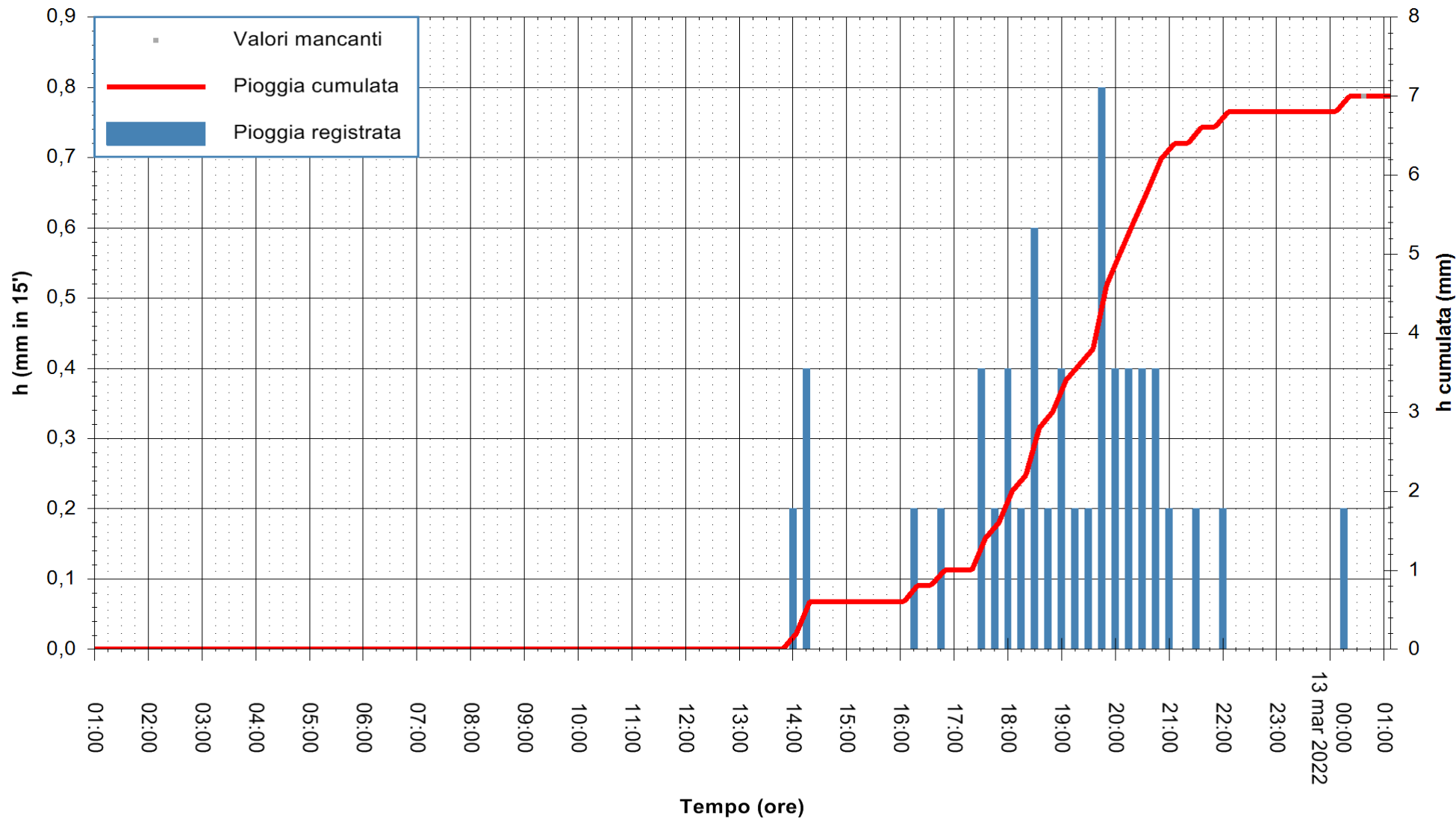

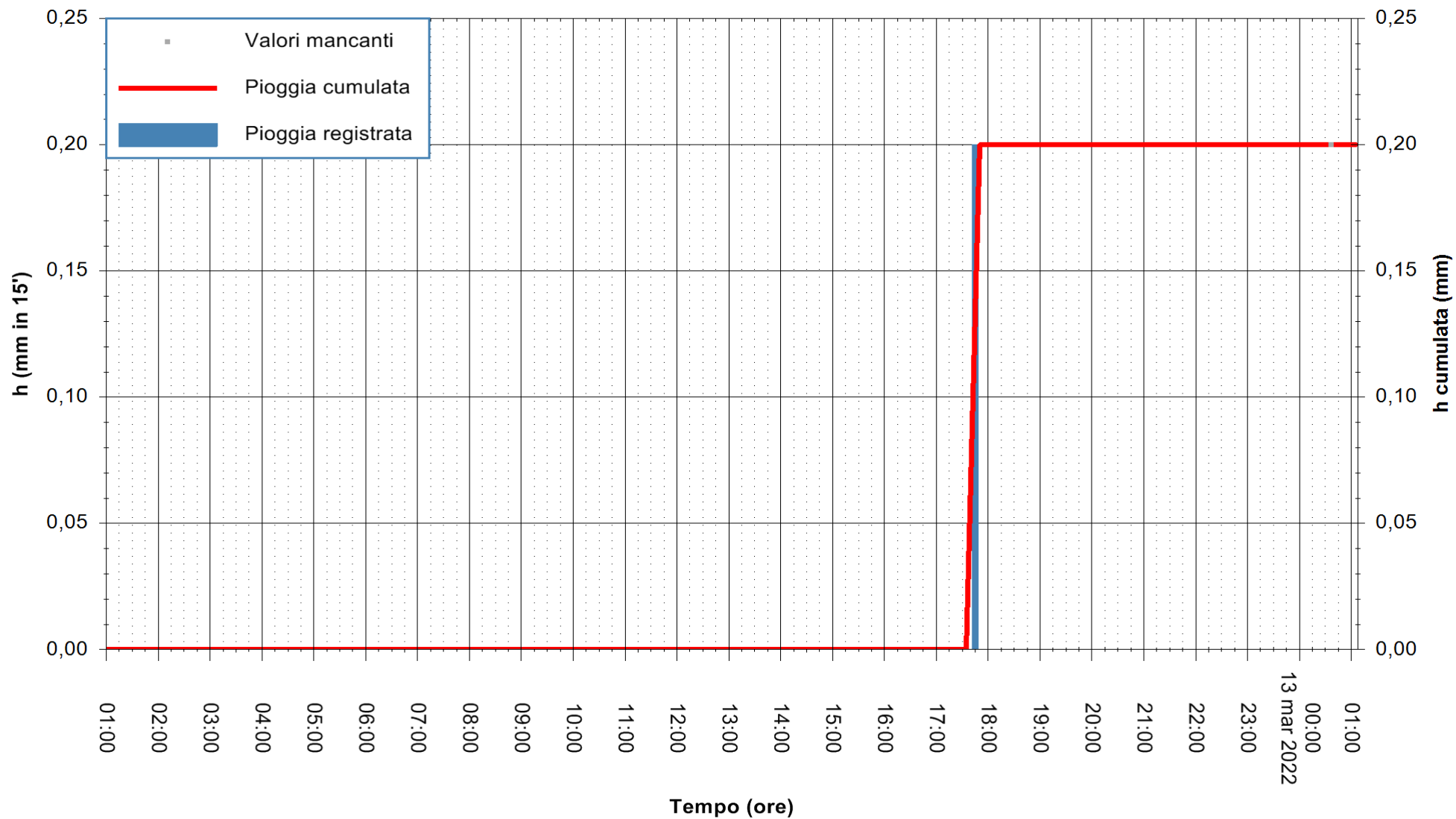

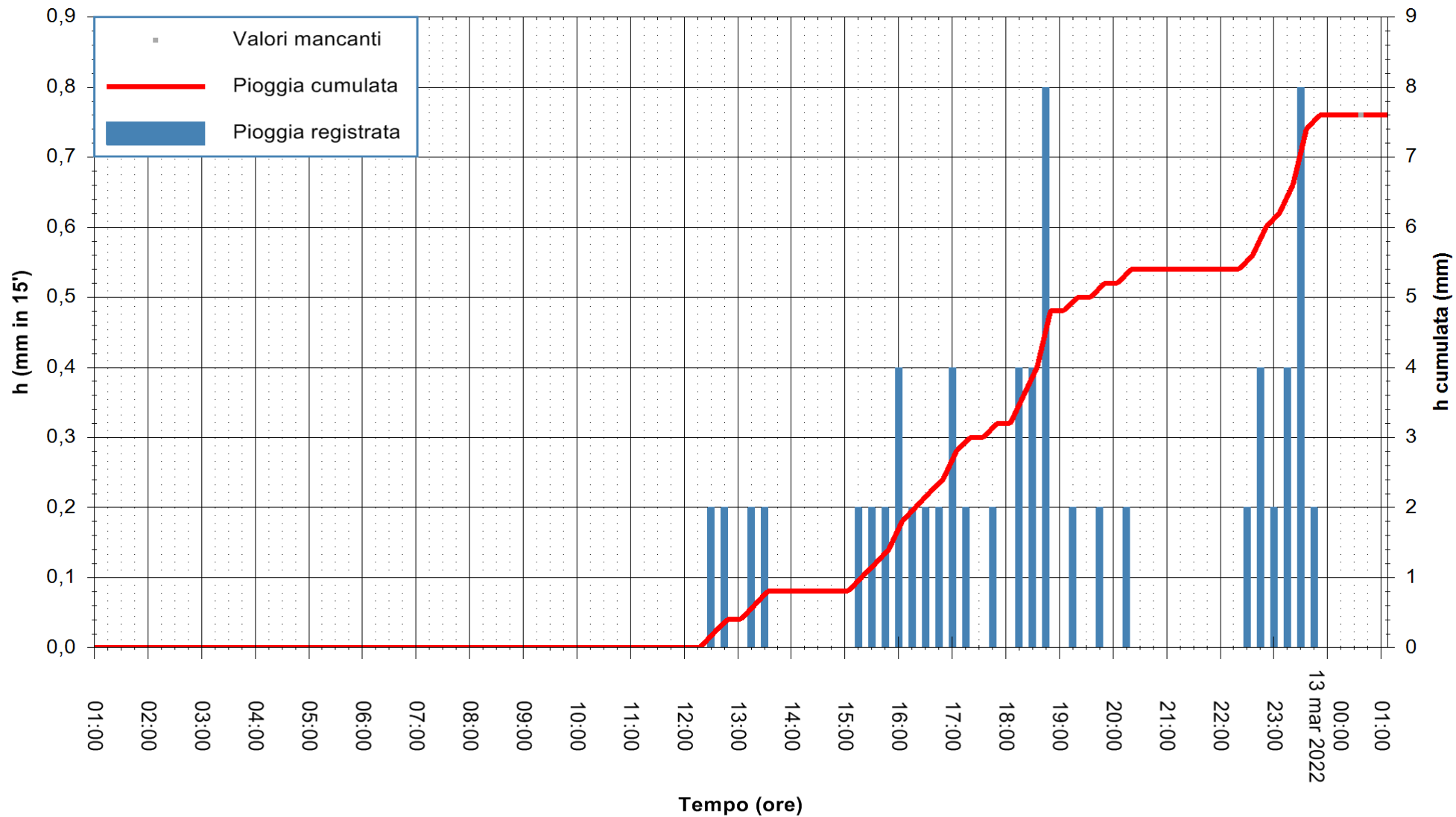

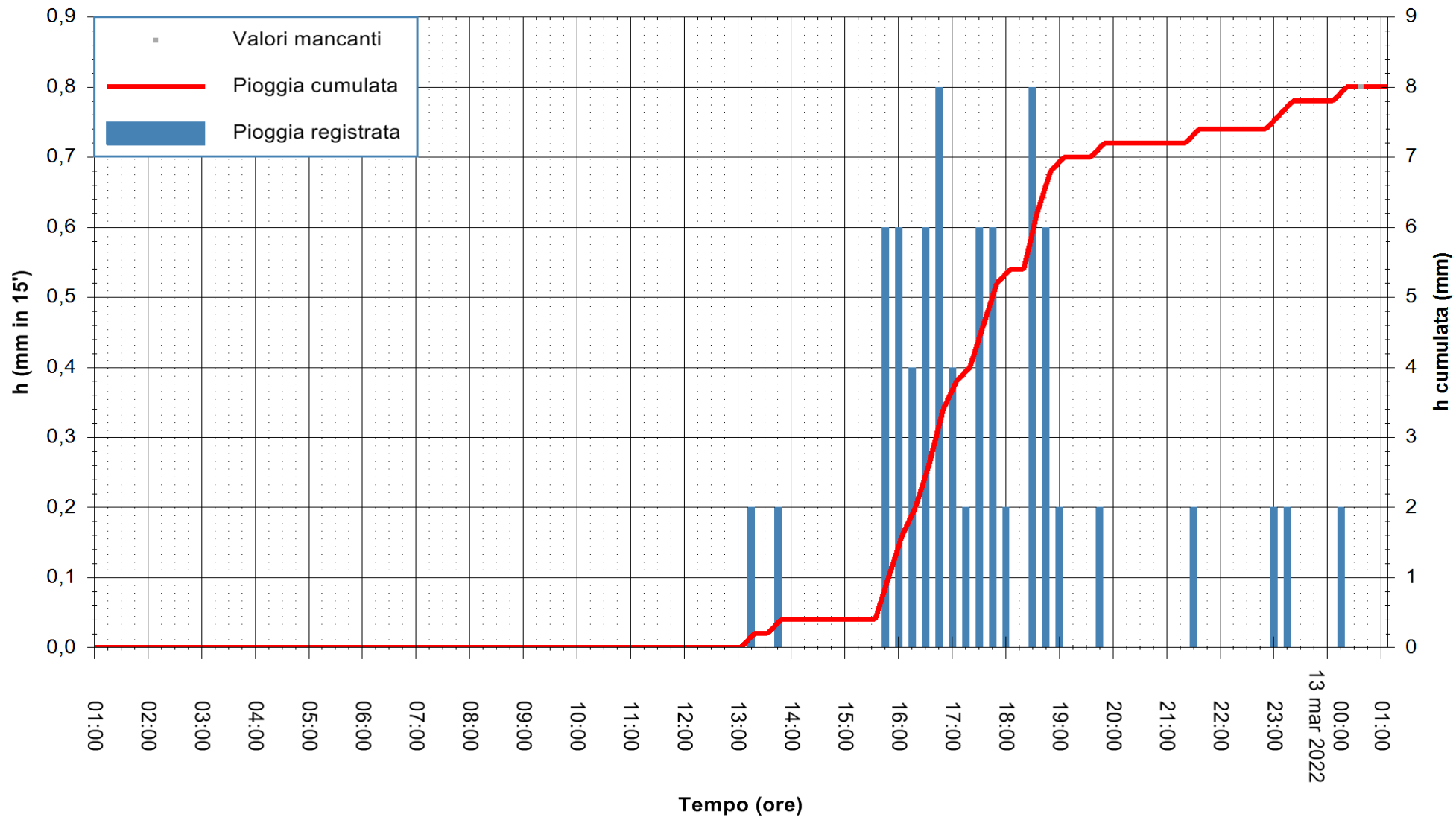

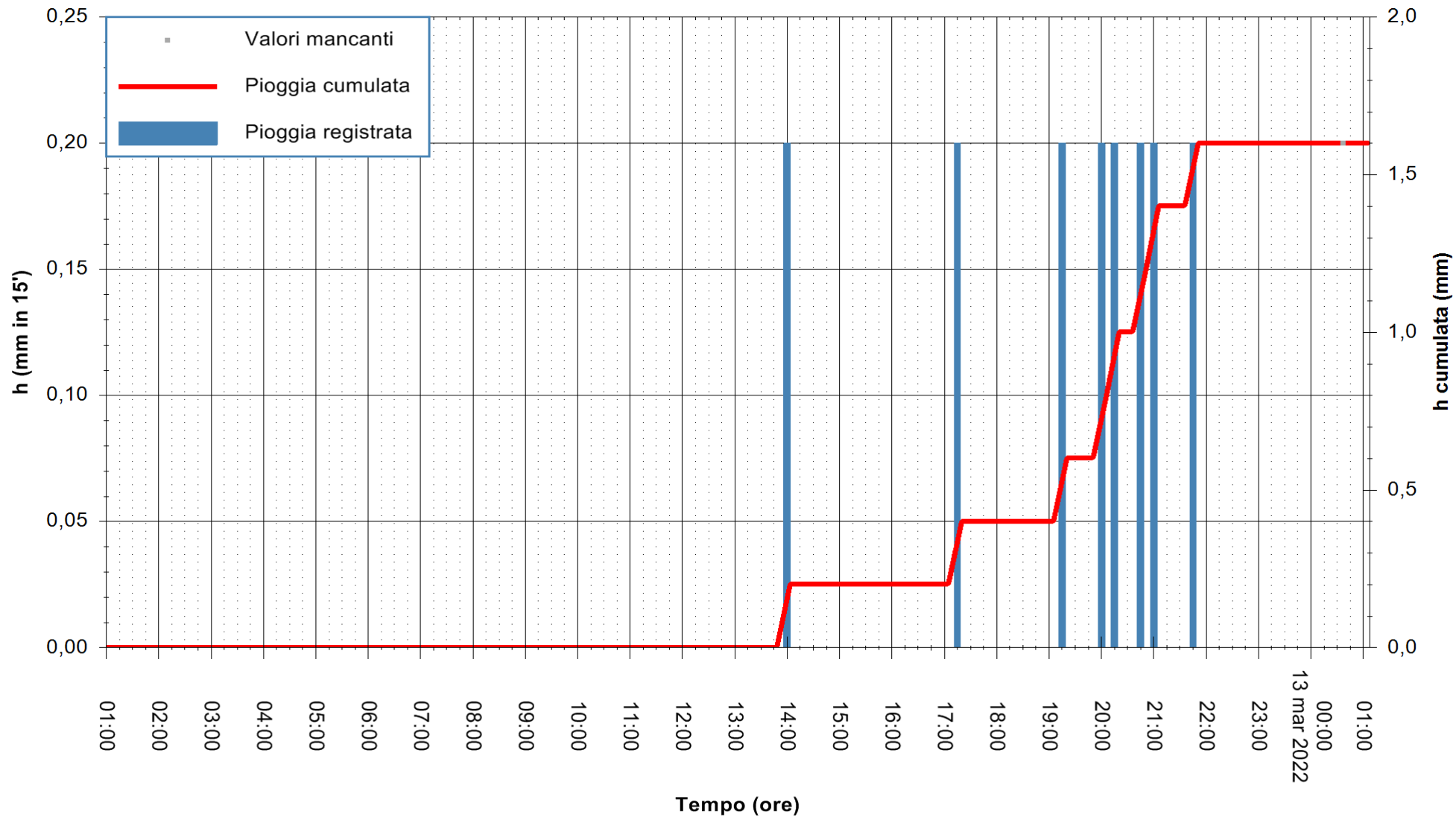

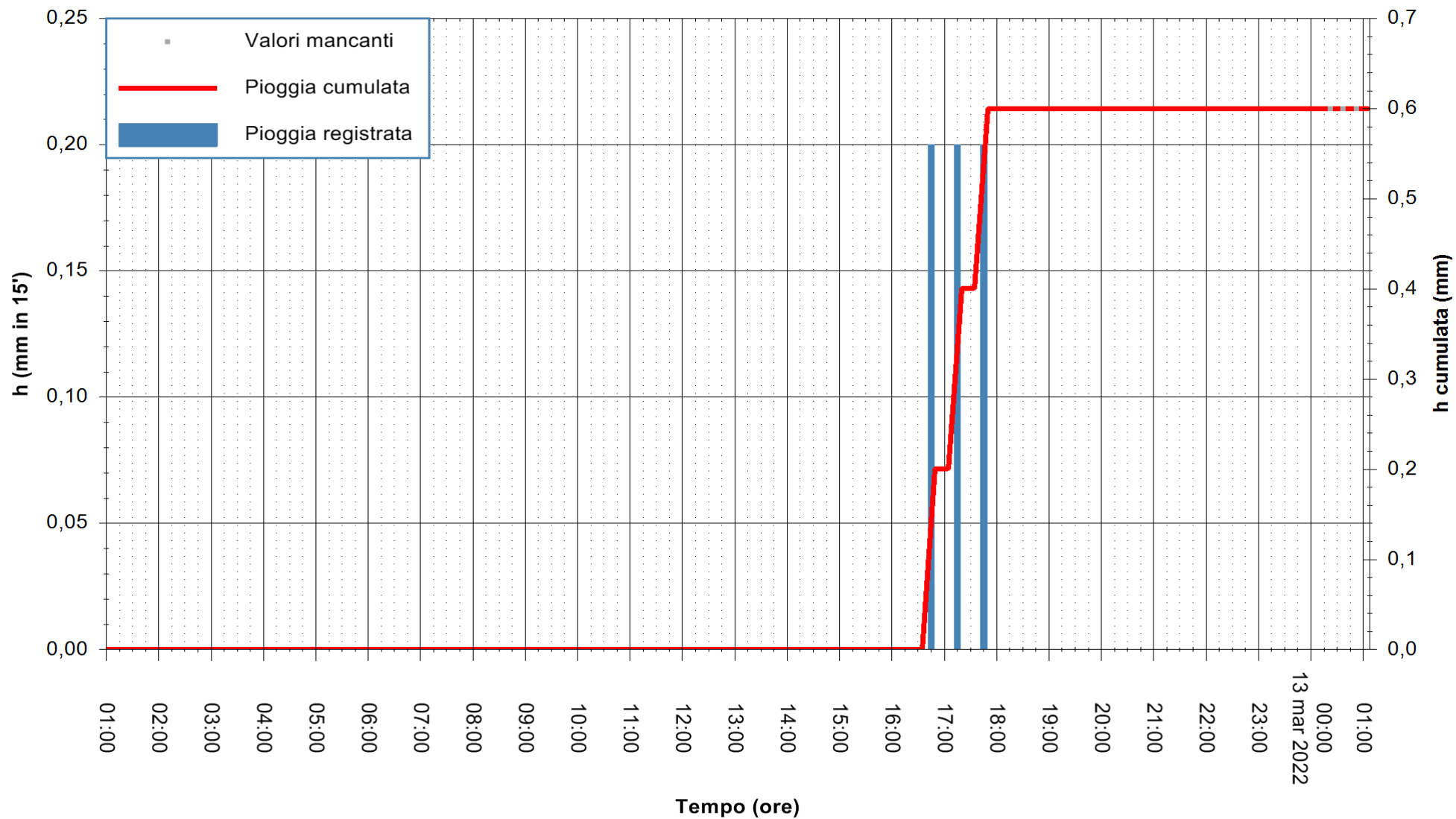

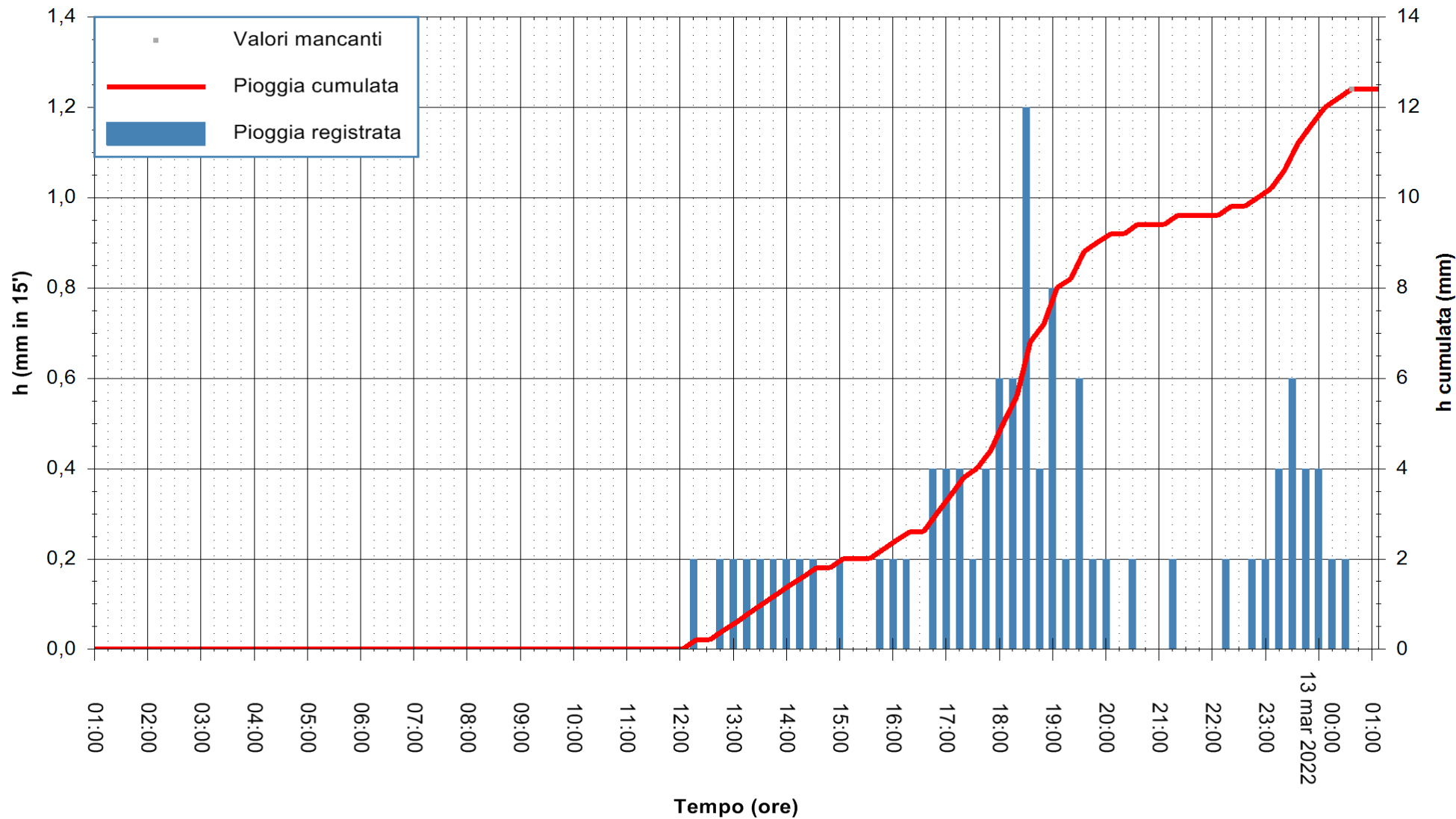

Stazione pluviometrica TEMPIO RF
Area CUSSEDDU
Pioggia registrata nelle ultime 24 ore
Estrazione dati delle ore 01:22 del 13/03/2022
Ultimo dato disponibile: 13/03/2022 alle 01:00



ARPAS
F.to il Dirigente Responsabile
Dott. Giuseppe Bianco

REGIONE AUTÒNOMA DE SARDIGNA
REGIONE AUTONOMA DELLA SARDEGNA

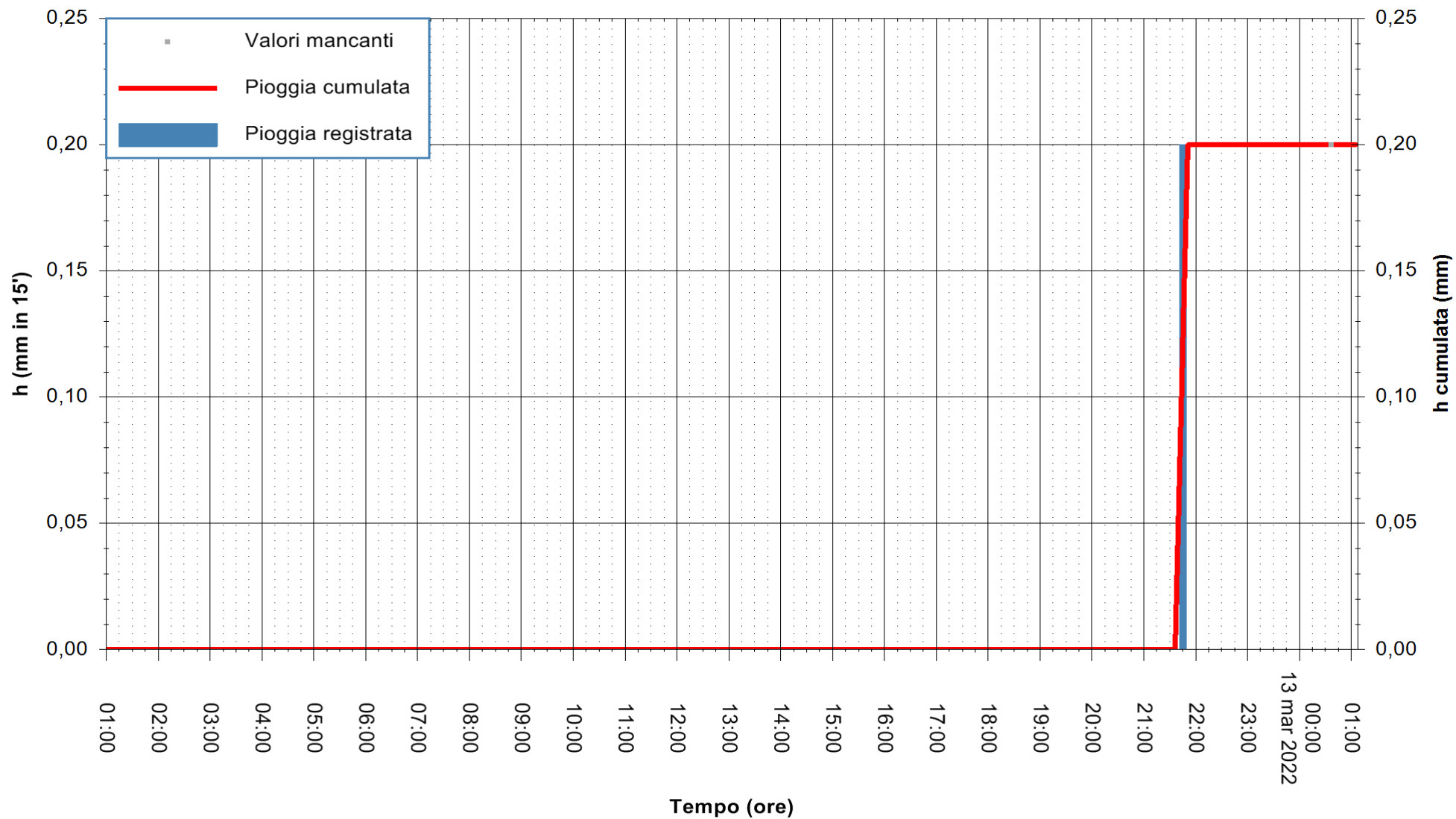

Stazione pluviometrica BESSUDE PIANU
Area PIANU 15
Pioggia registrata nelle ultime 24 ore
Estrazione dati delle ore 01:22 del 13/03/2022
Ultimo dato disponibile: 13/03/2022 alle 01:00



ARPAS
F.to il Dirigente Responsabile
Dott. Giuseppe Bianco

REGIONE AUTONOMA DE SARDIGNA
REGIONE AUTONOMA DELLA SARDEGNA

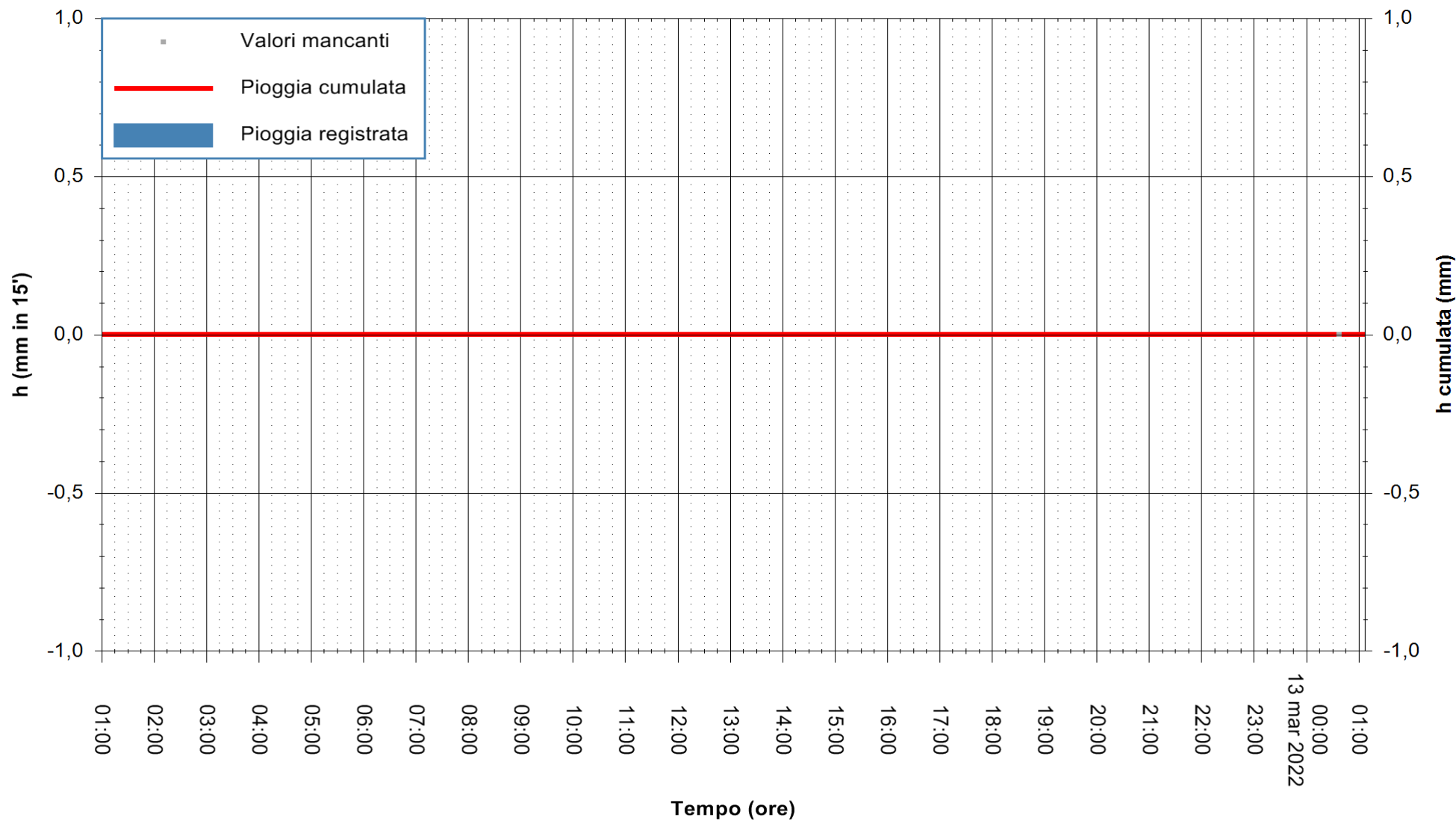

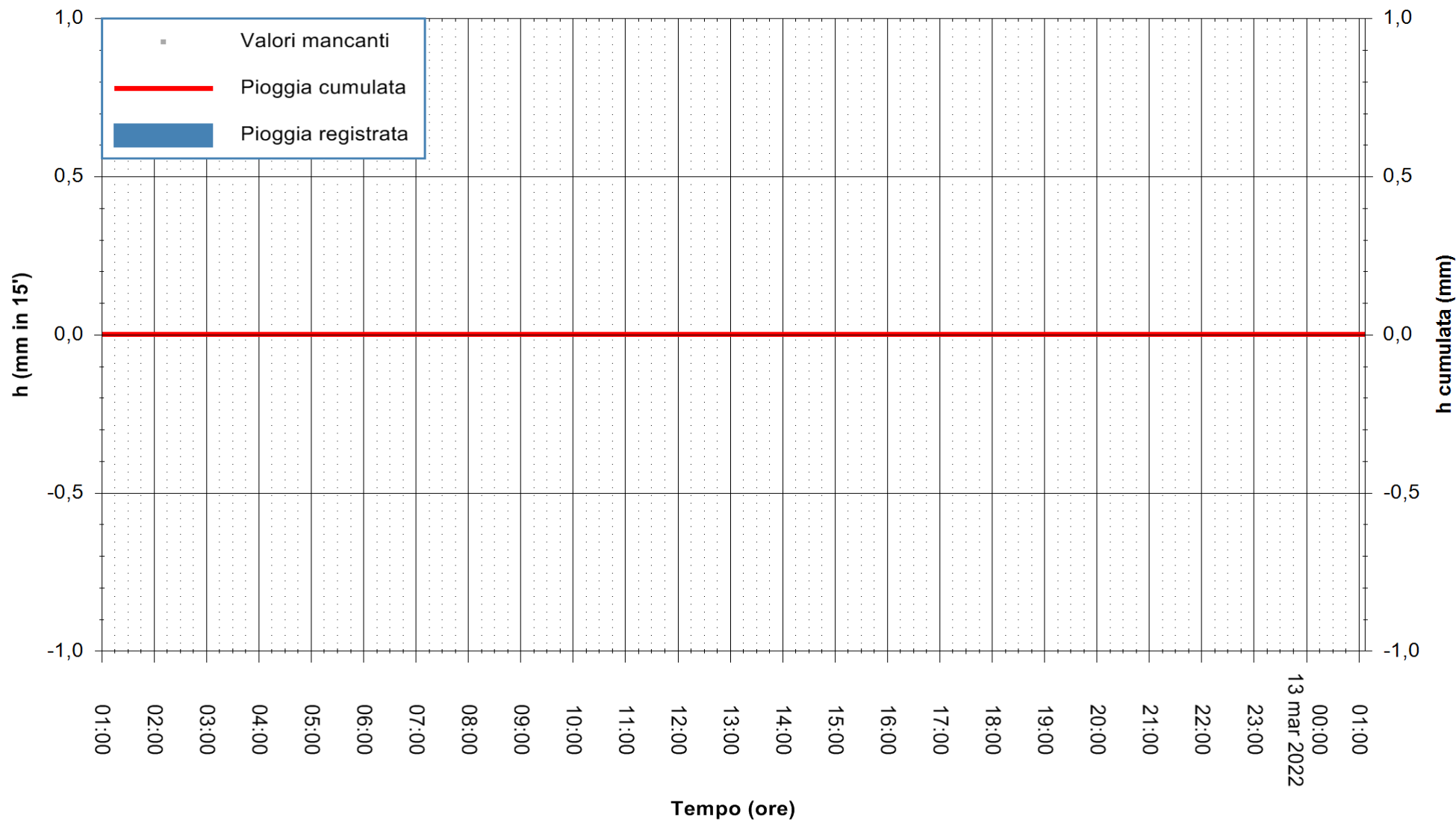

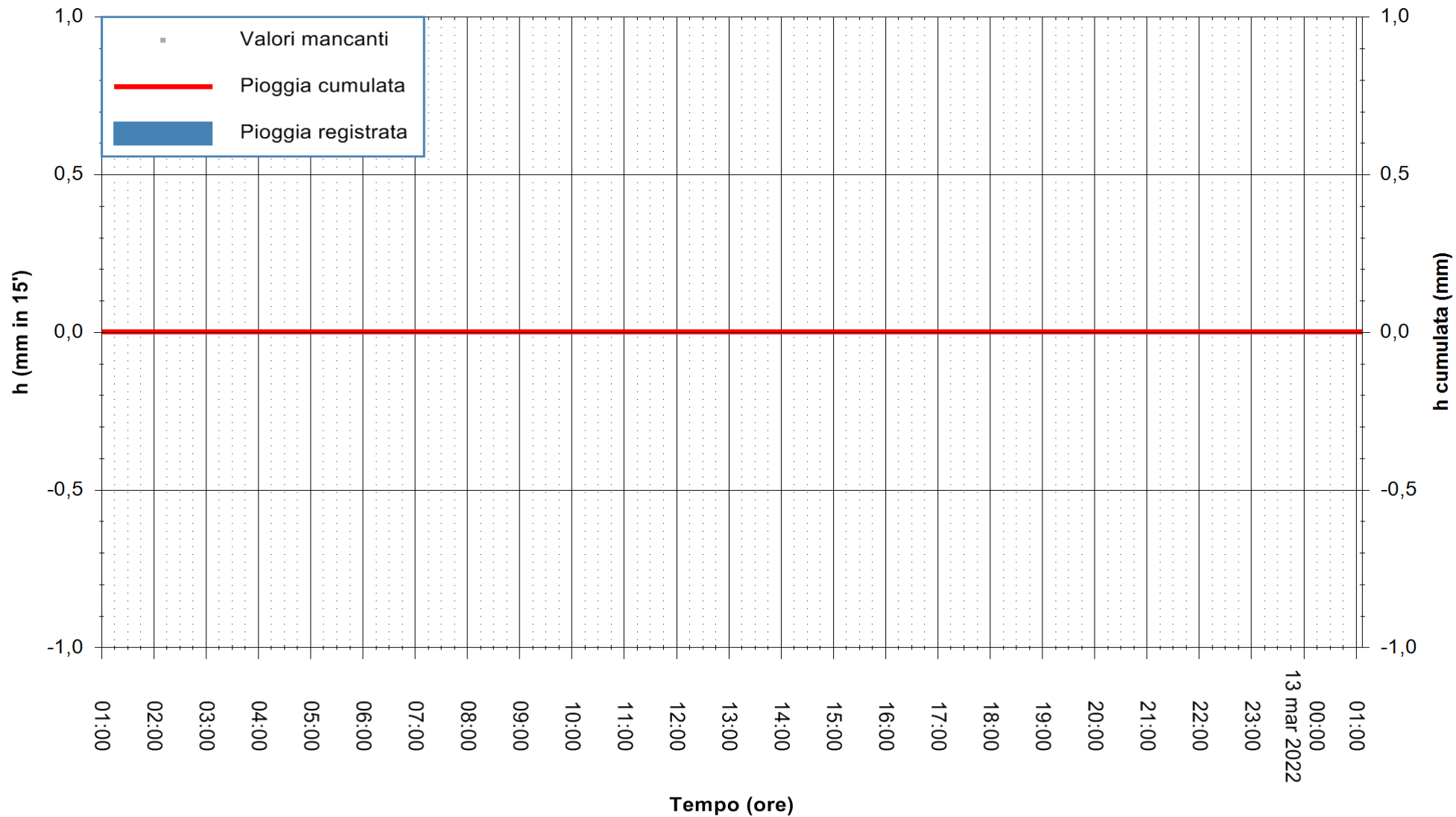

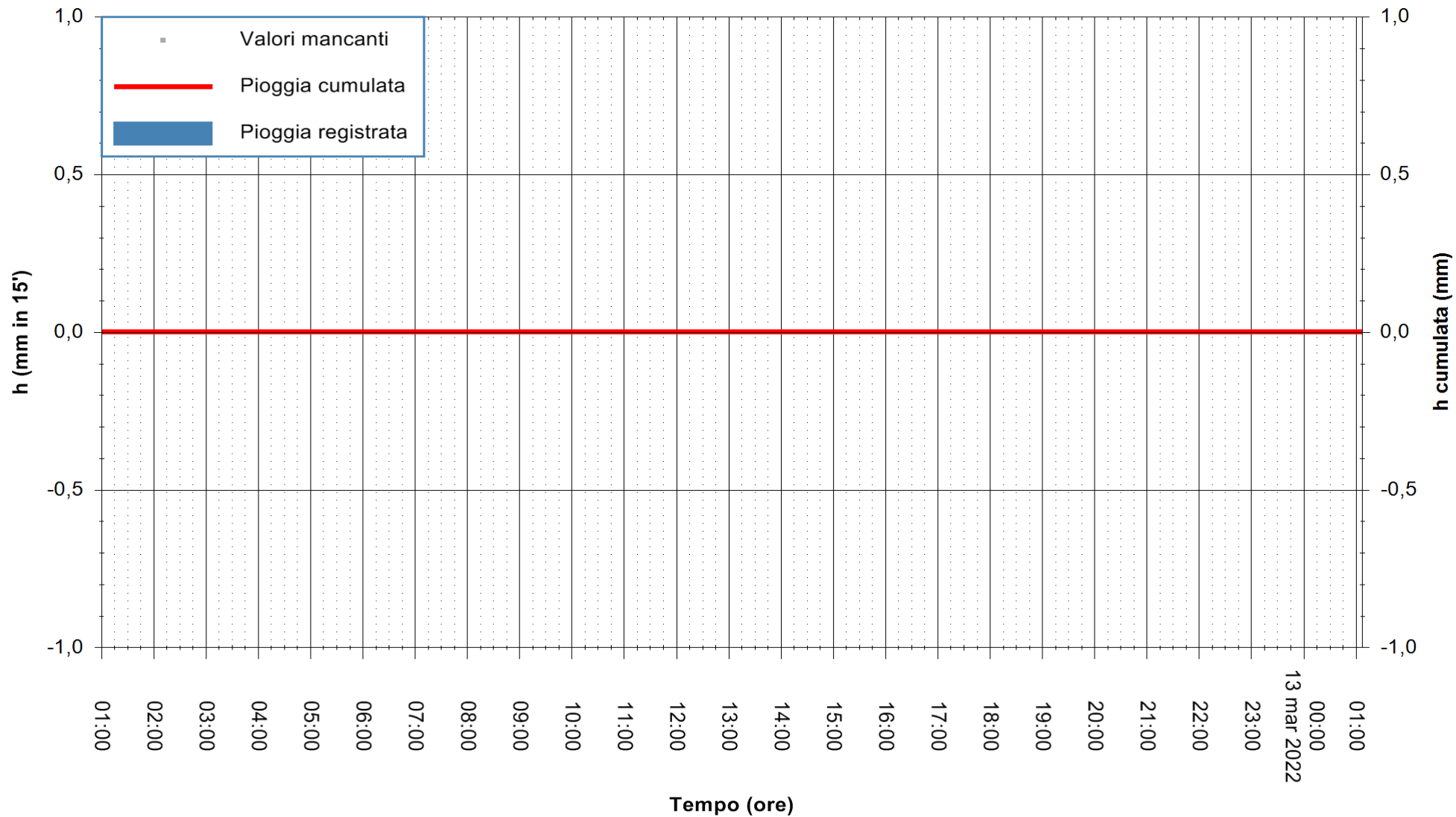

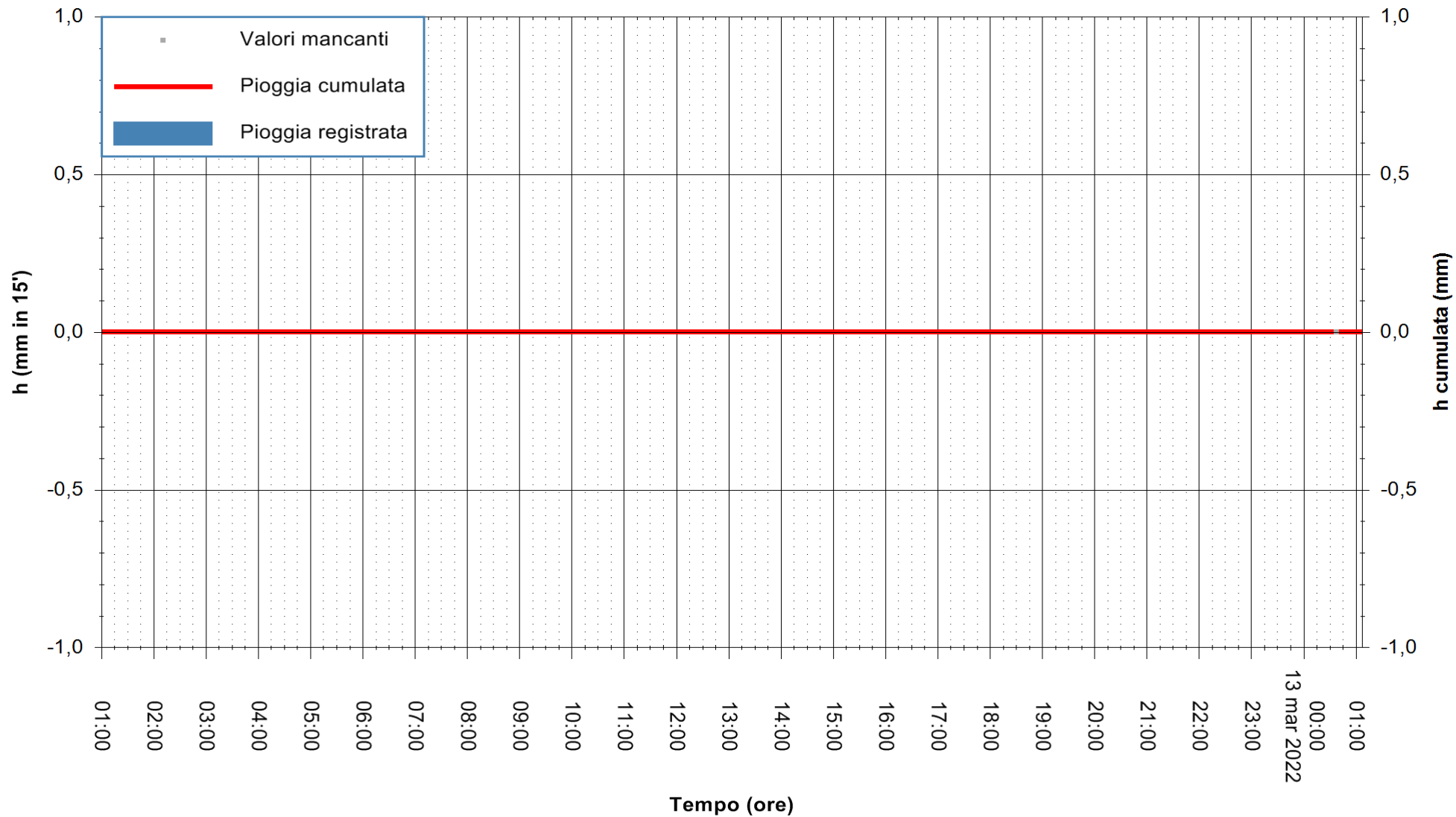

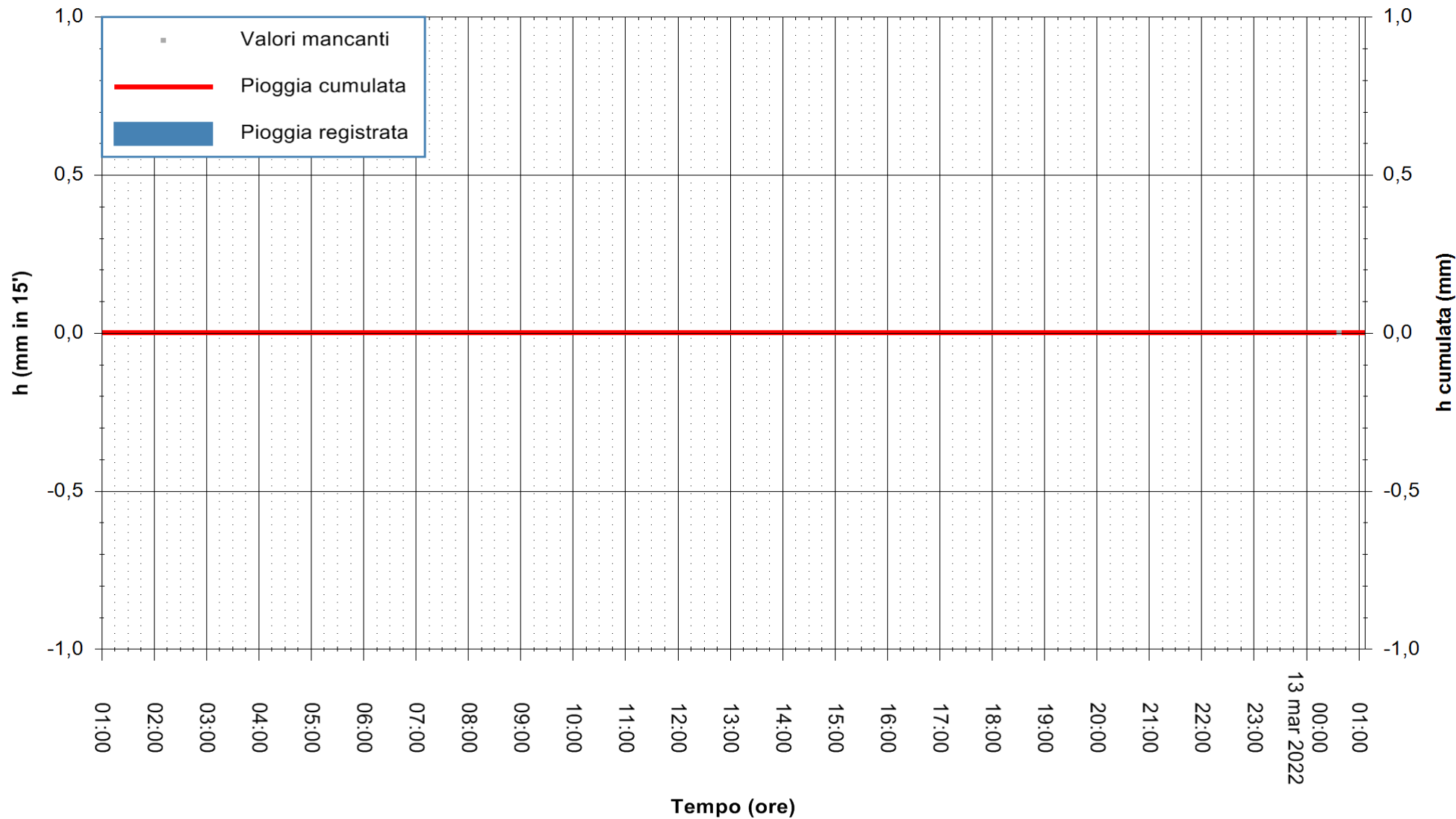

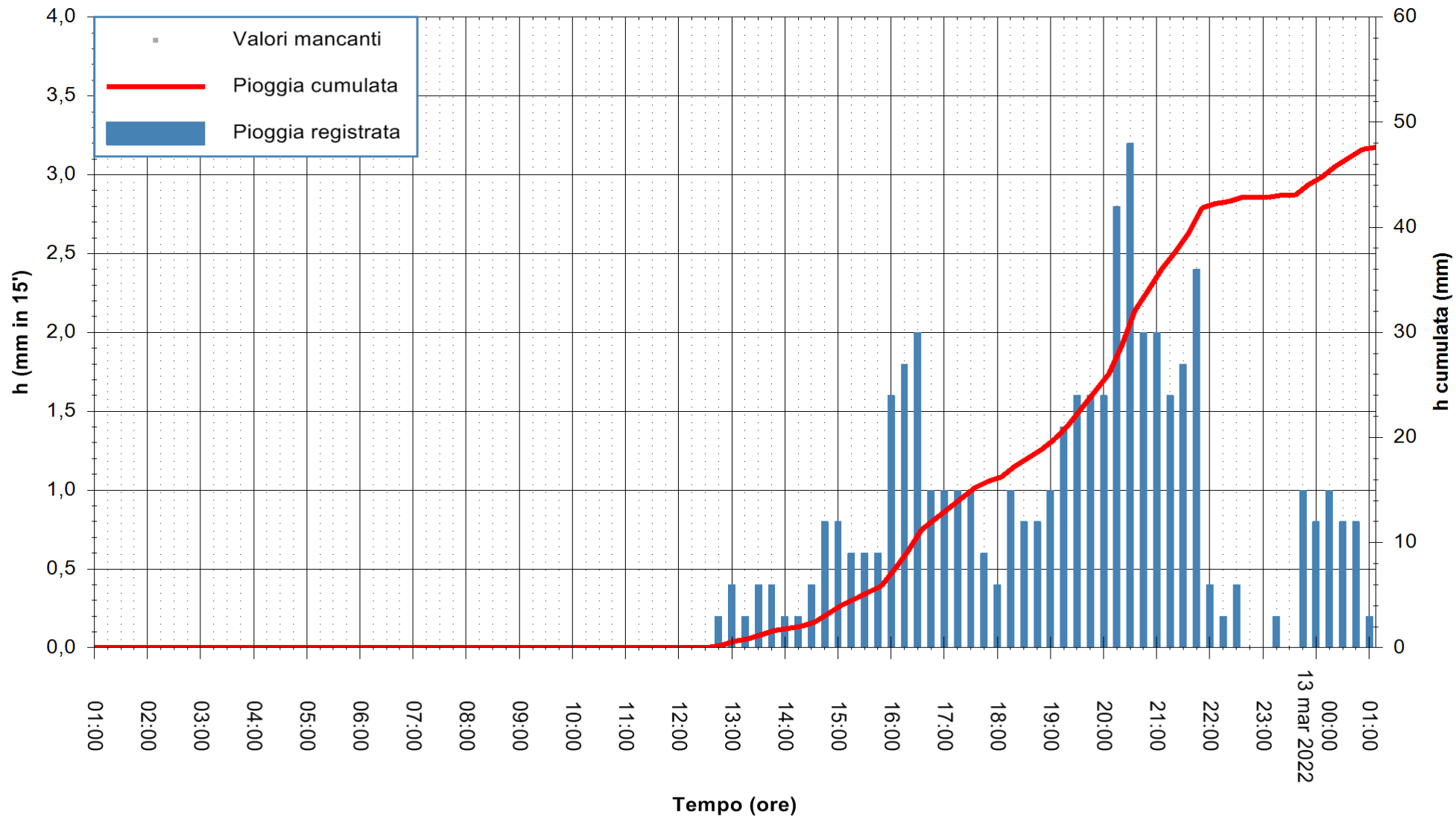

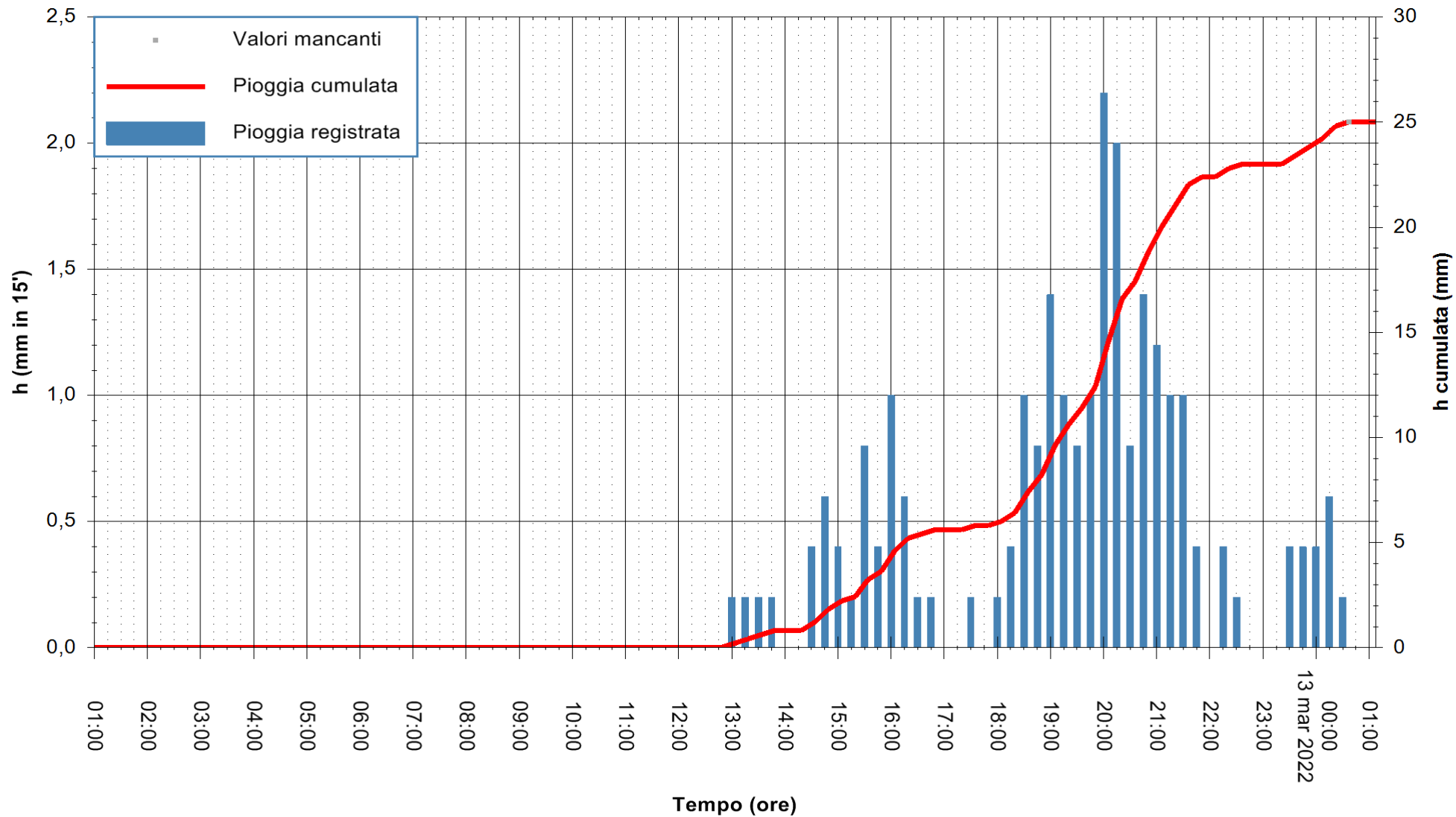

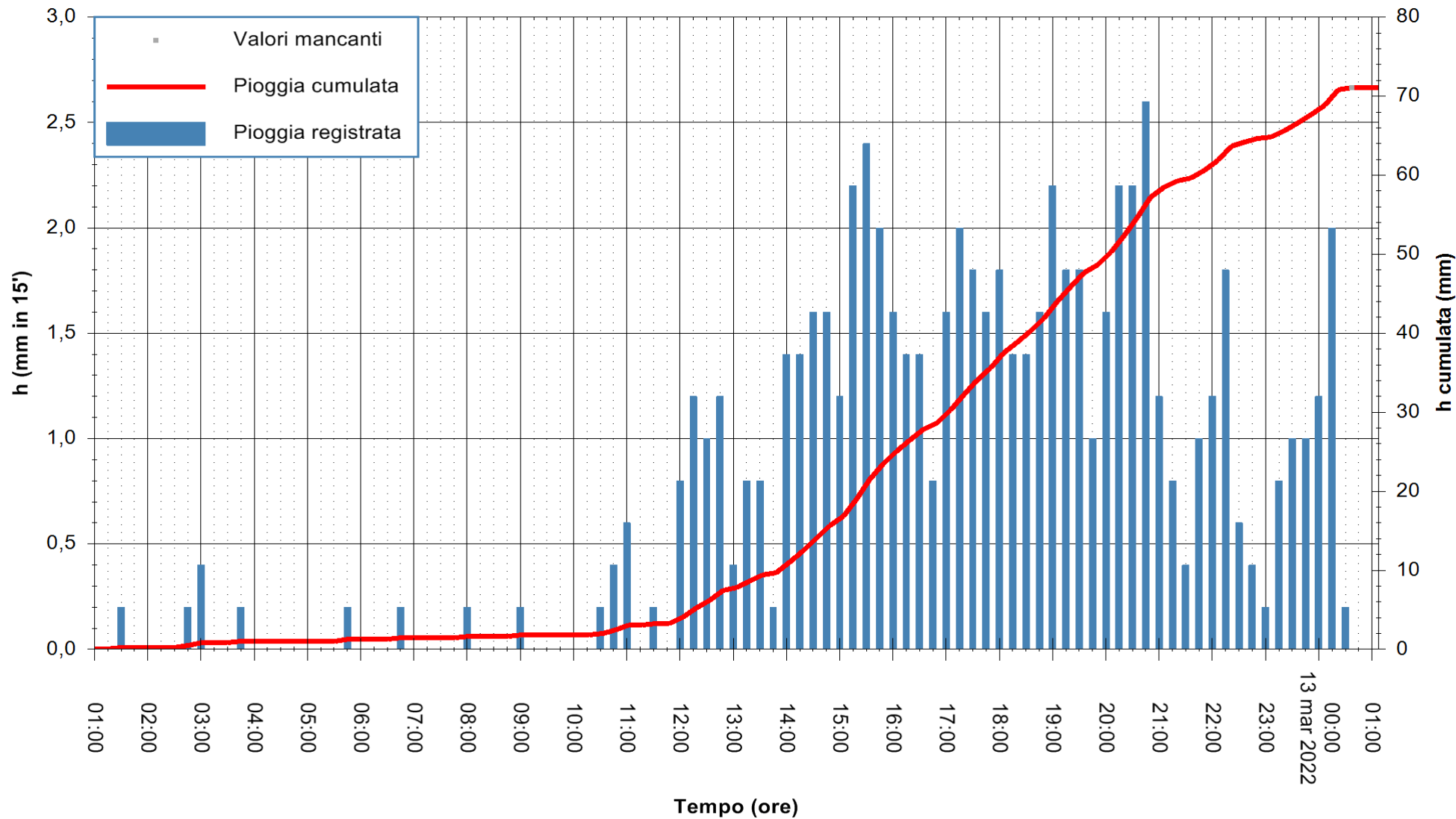

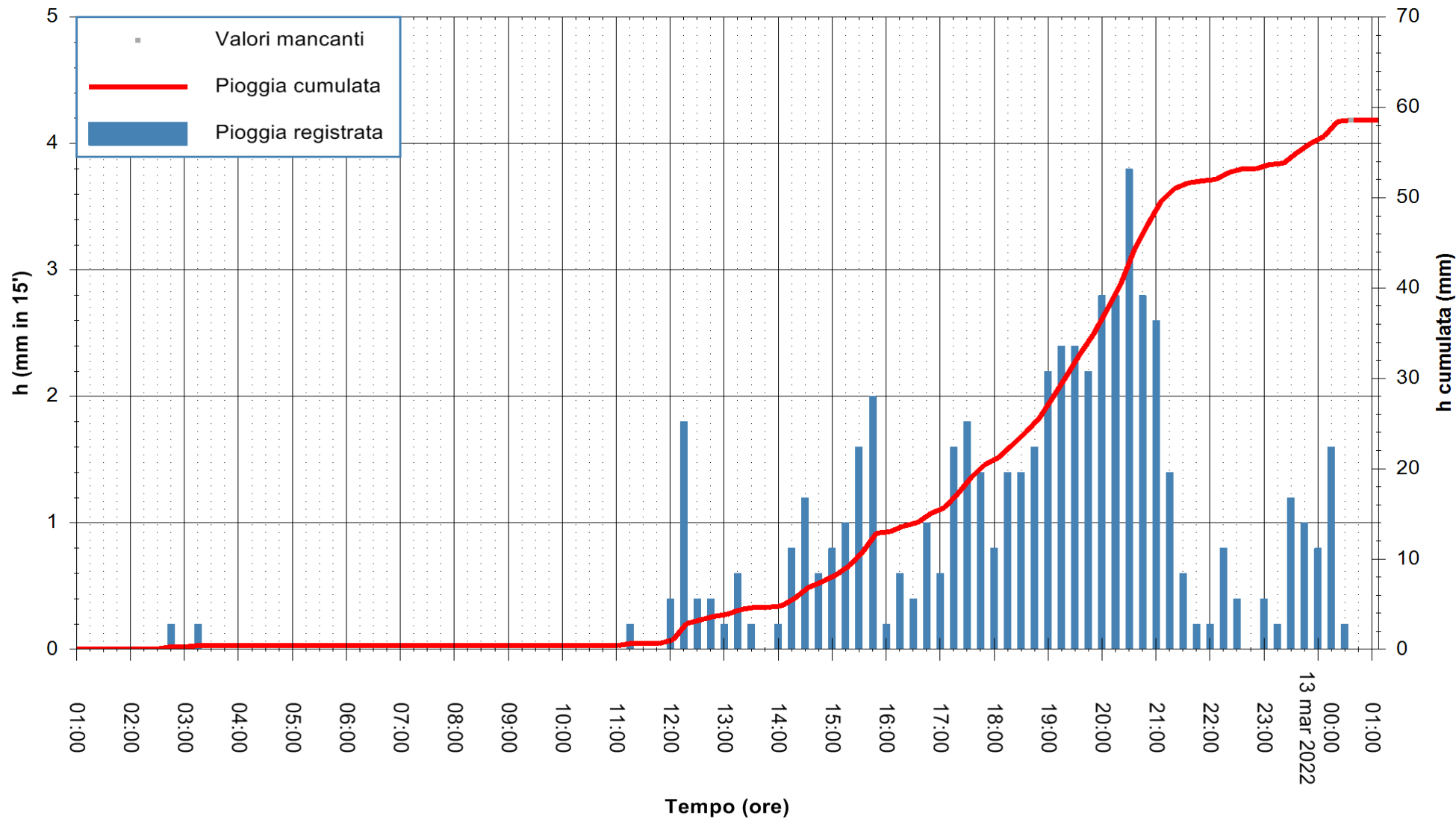

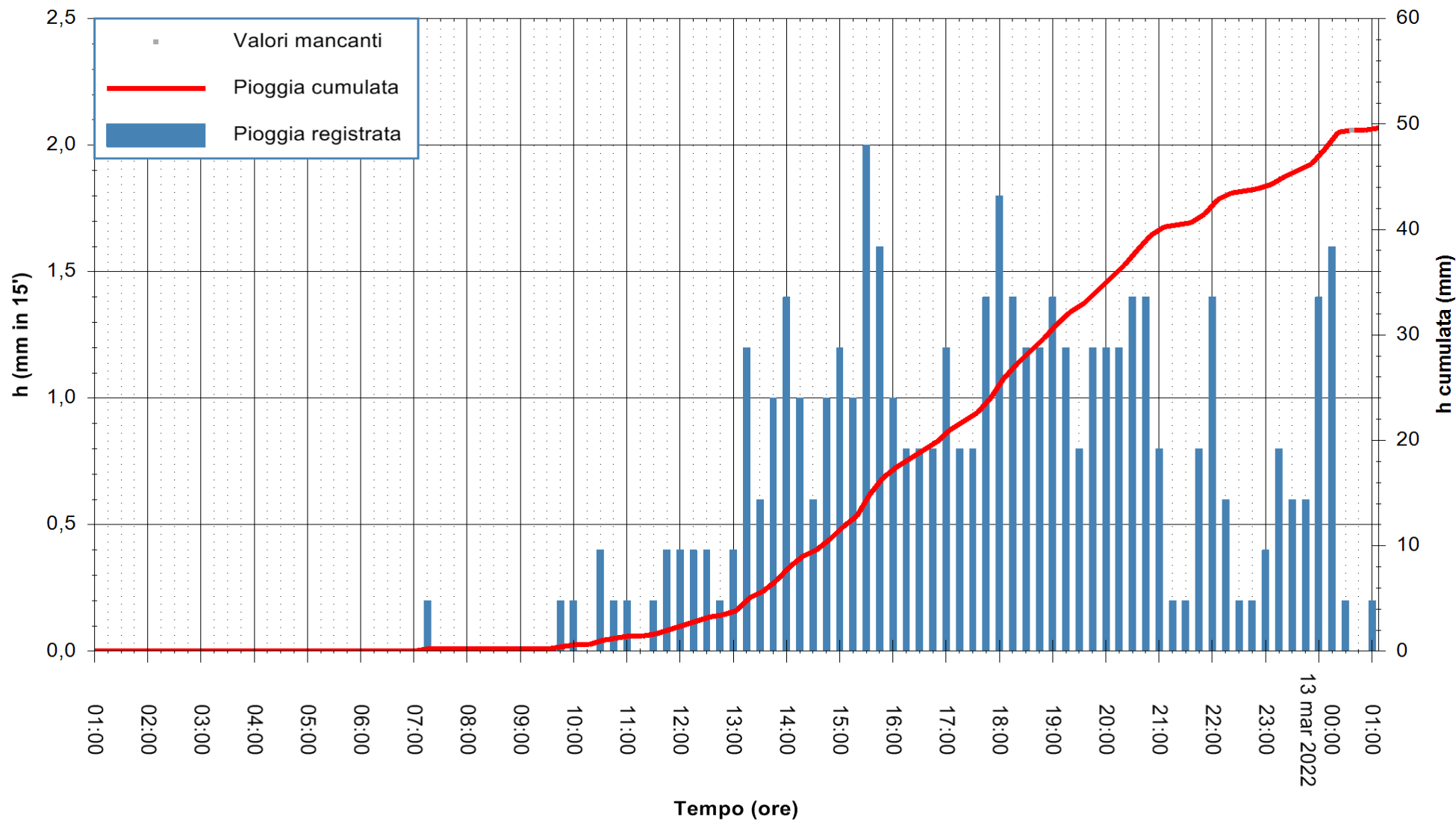

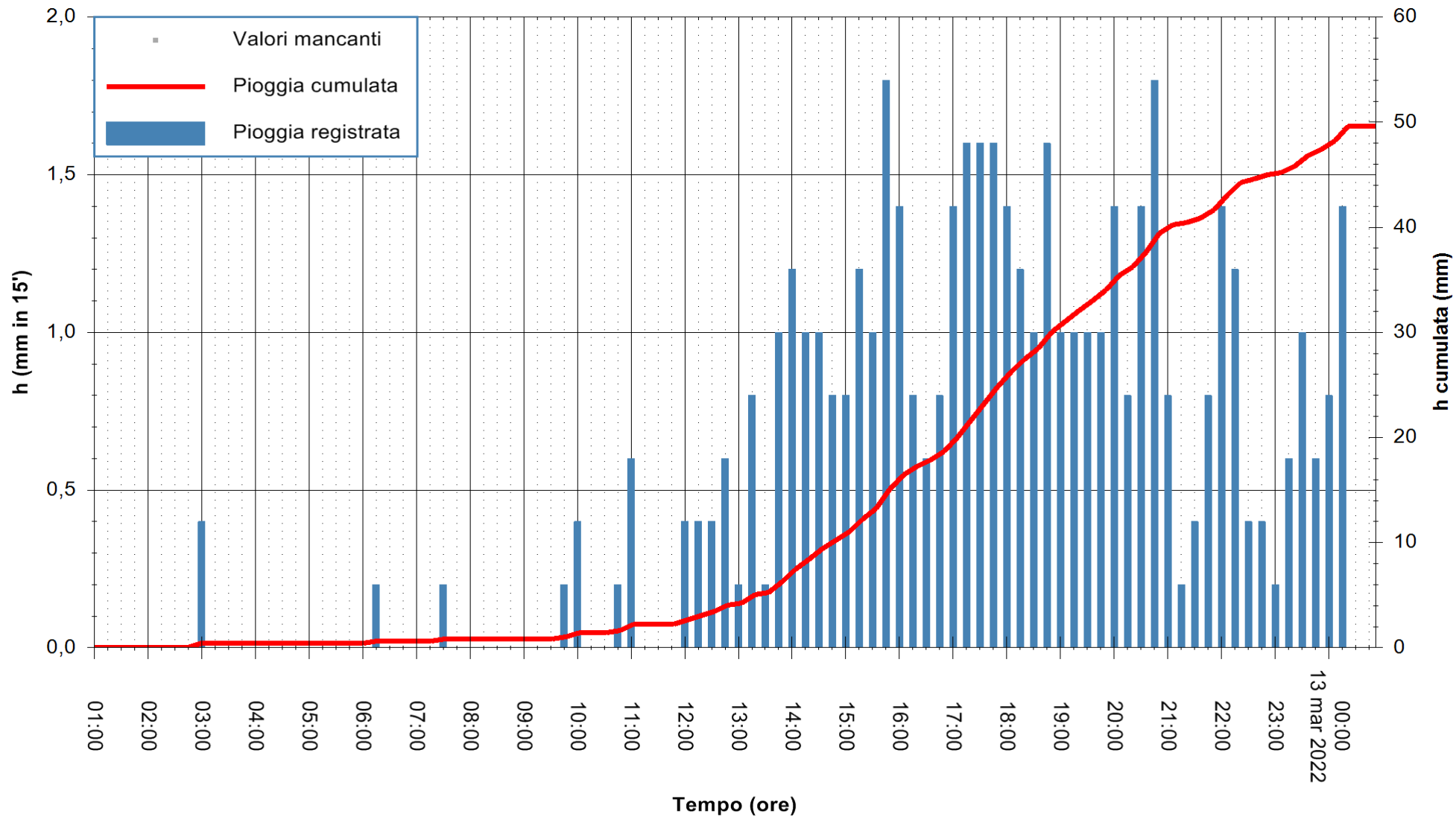

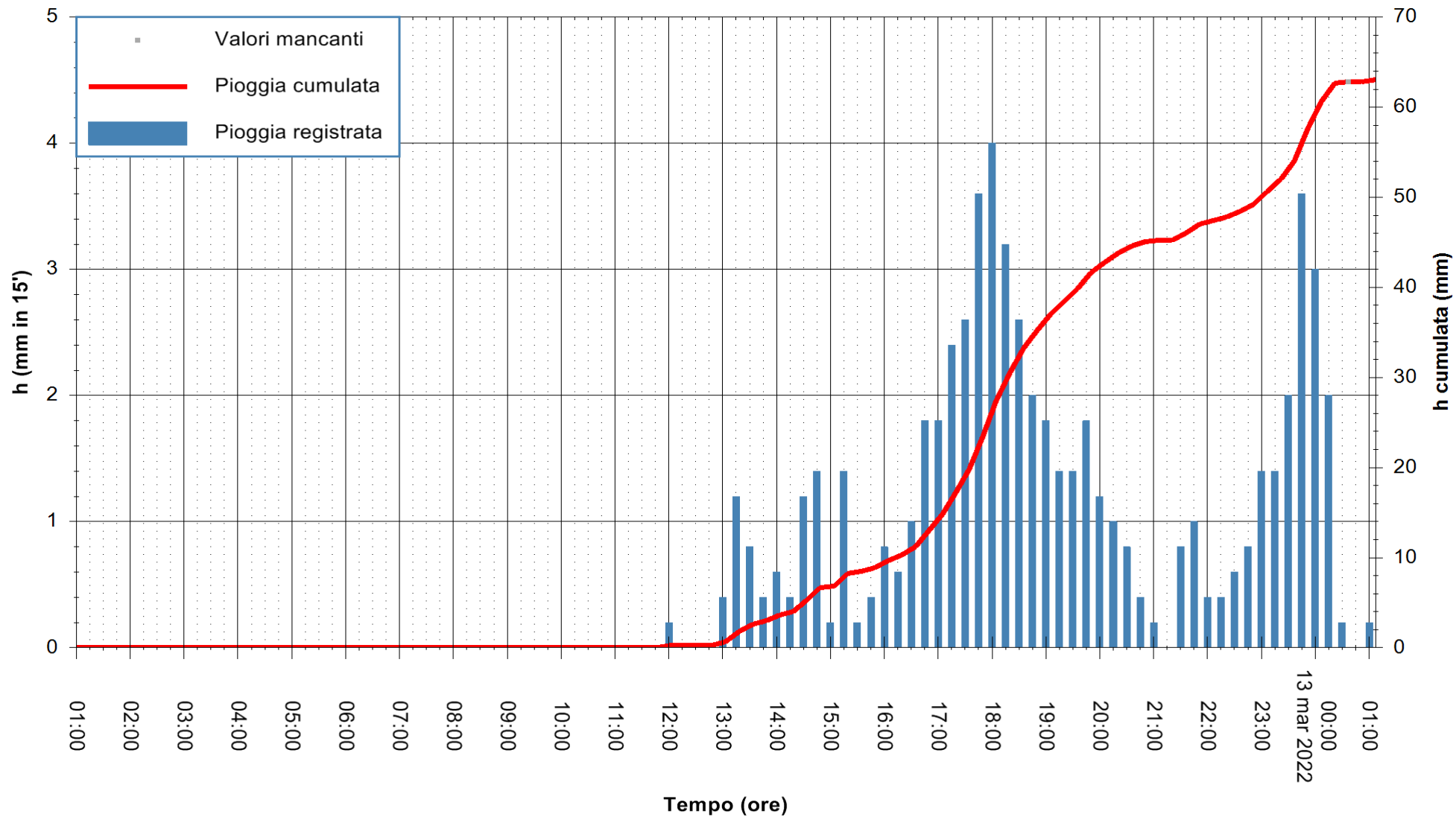

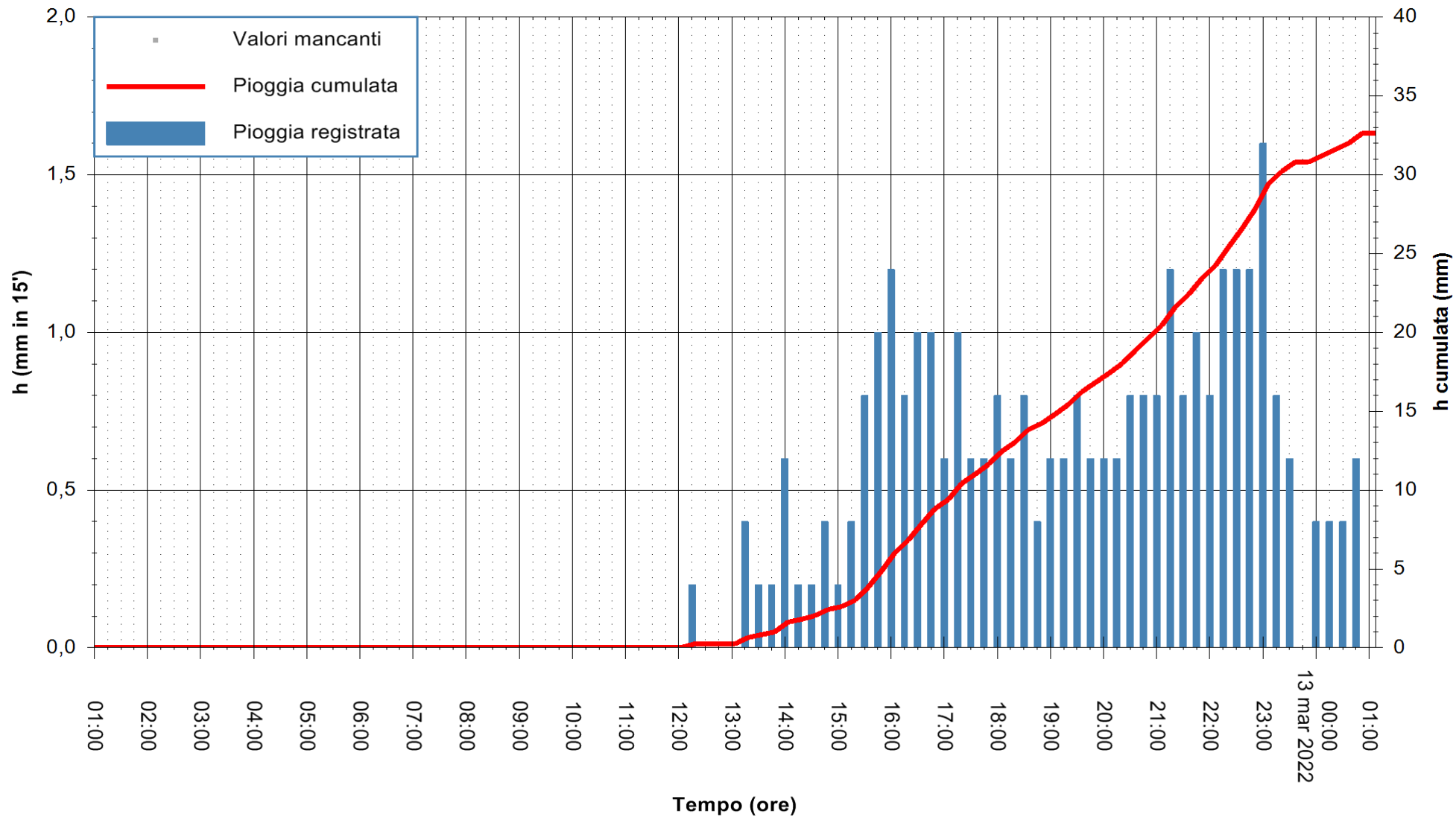

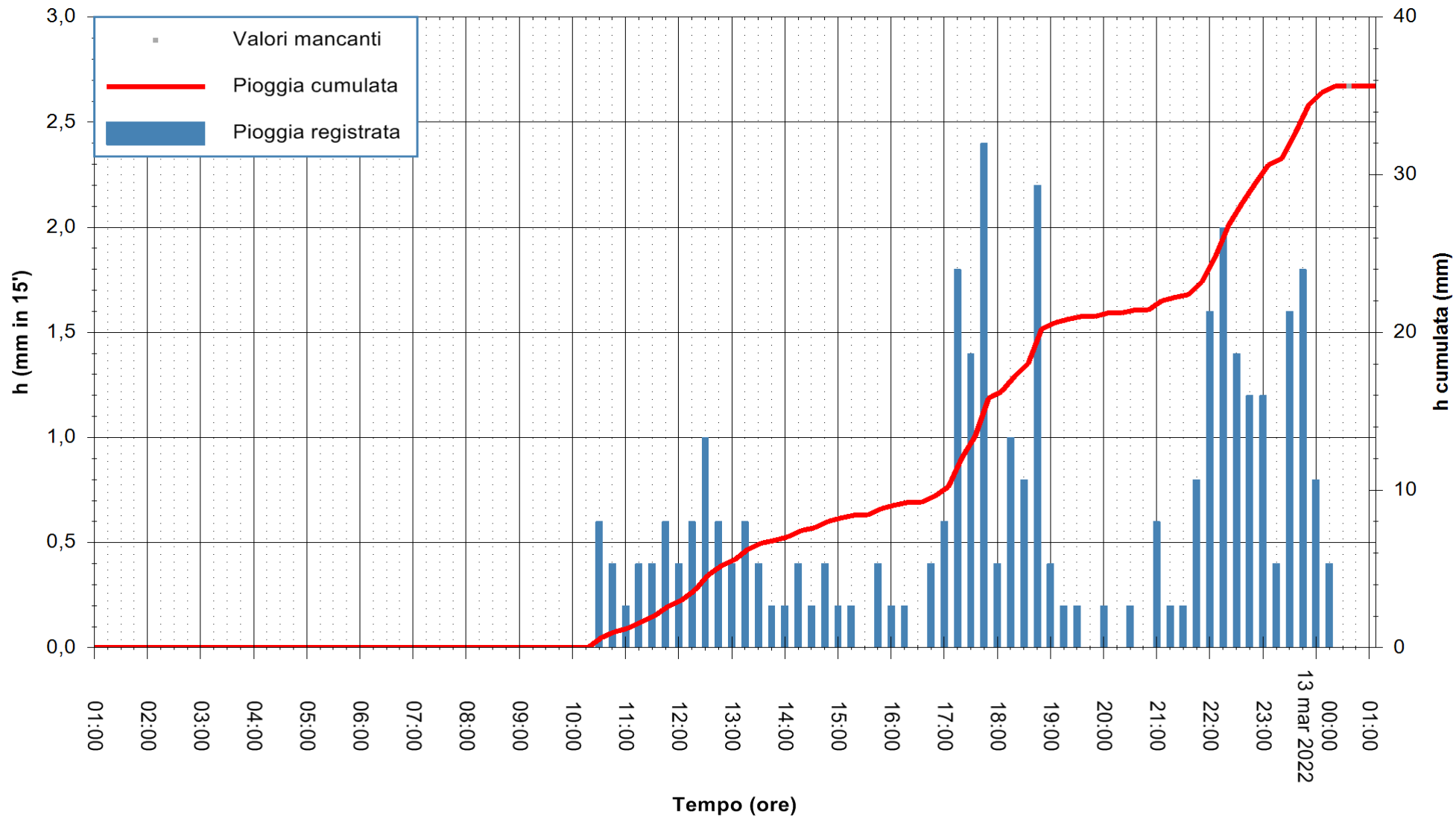

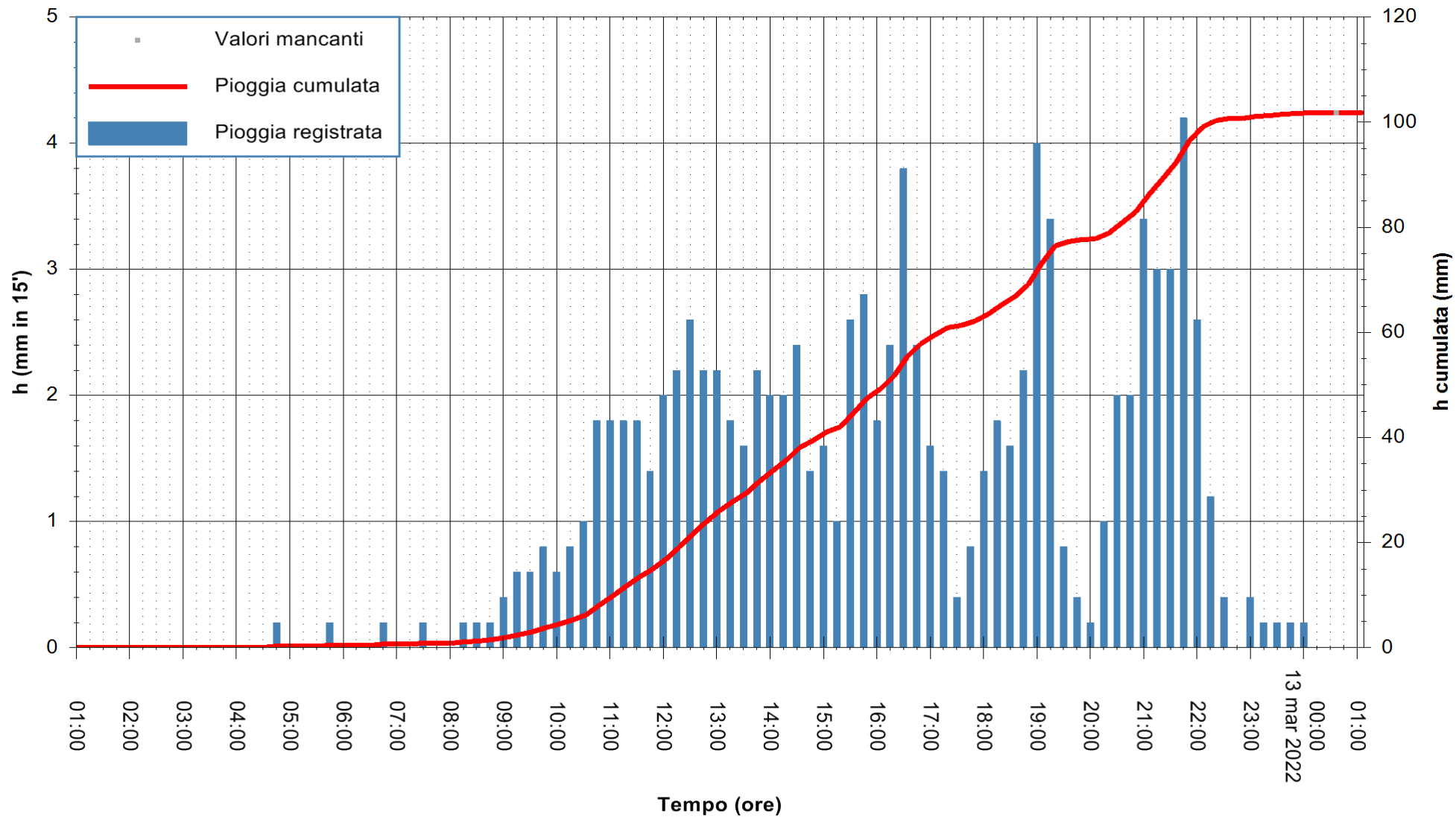

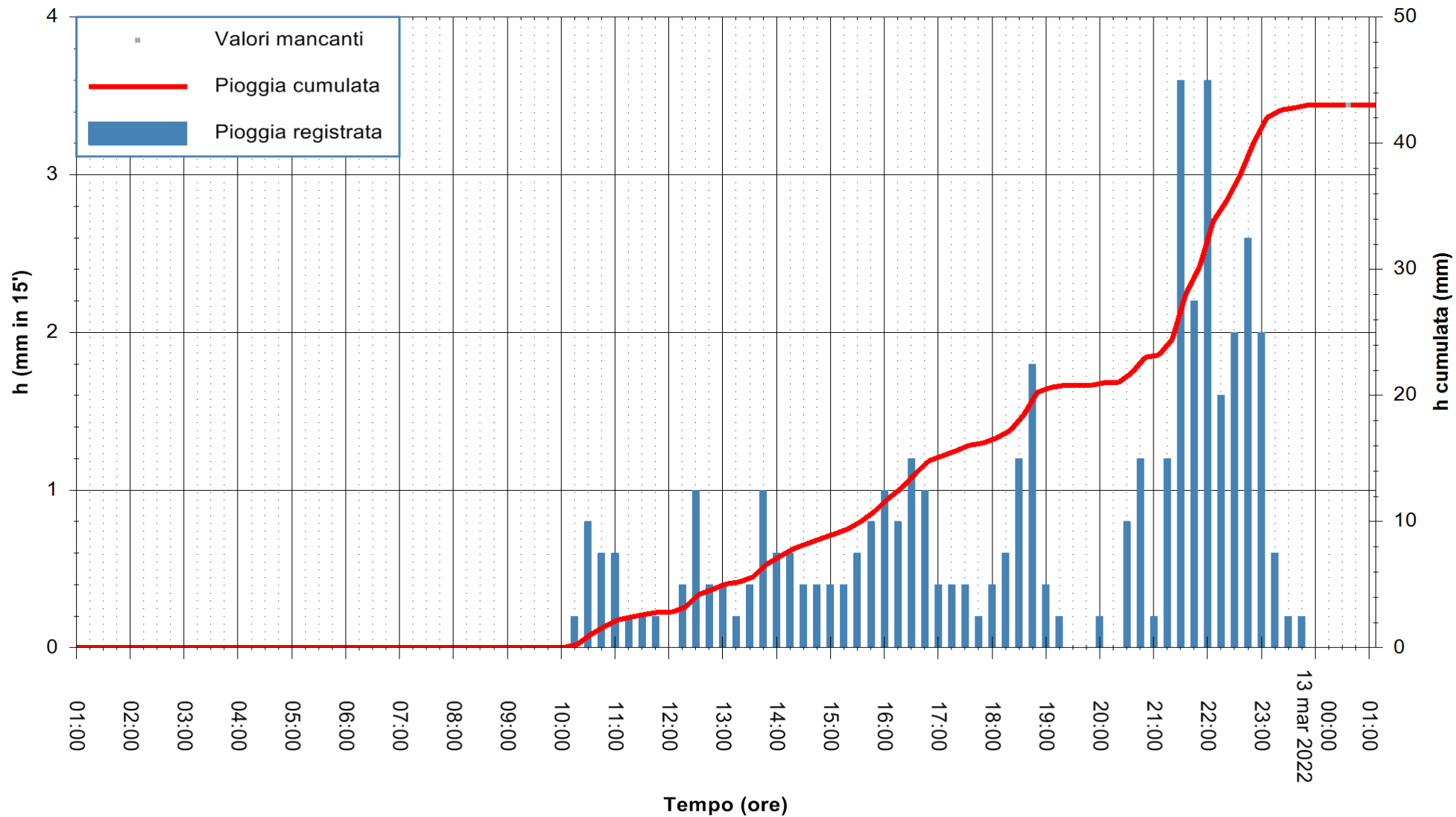

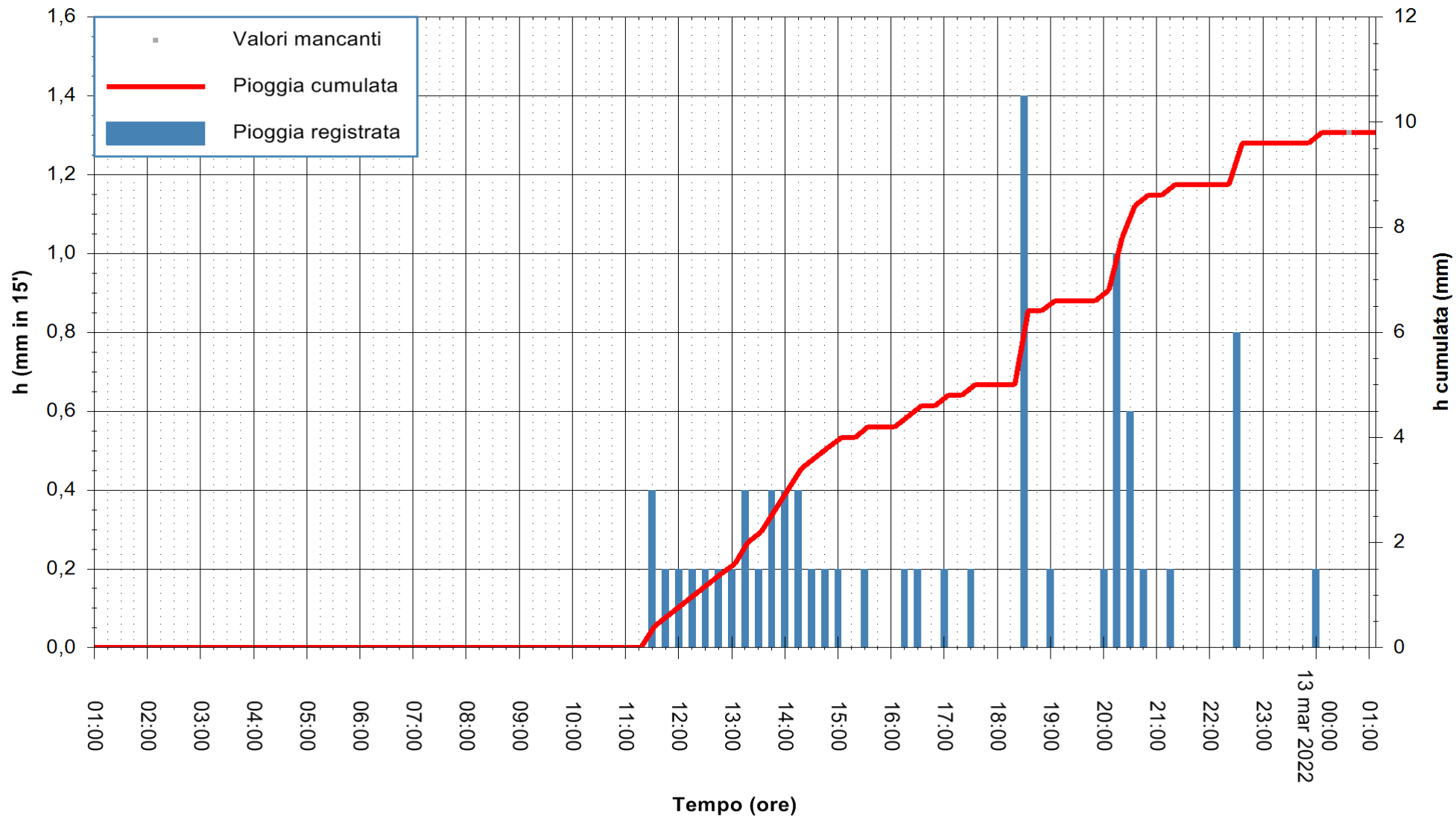

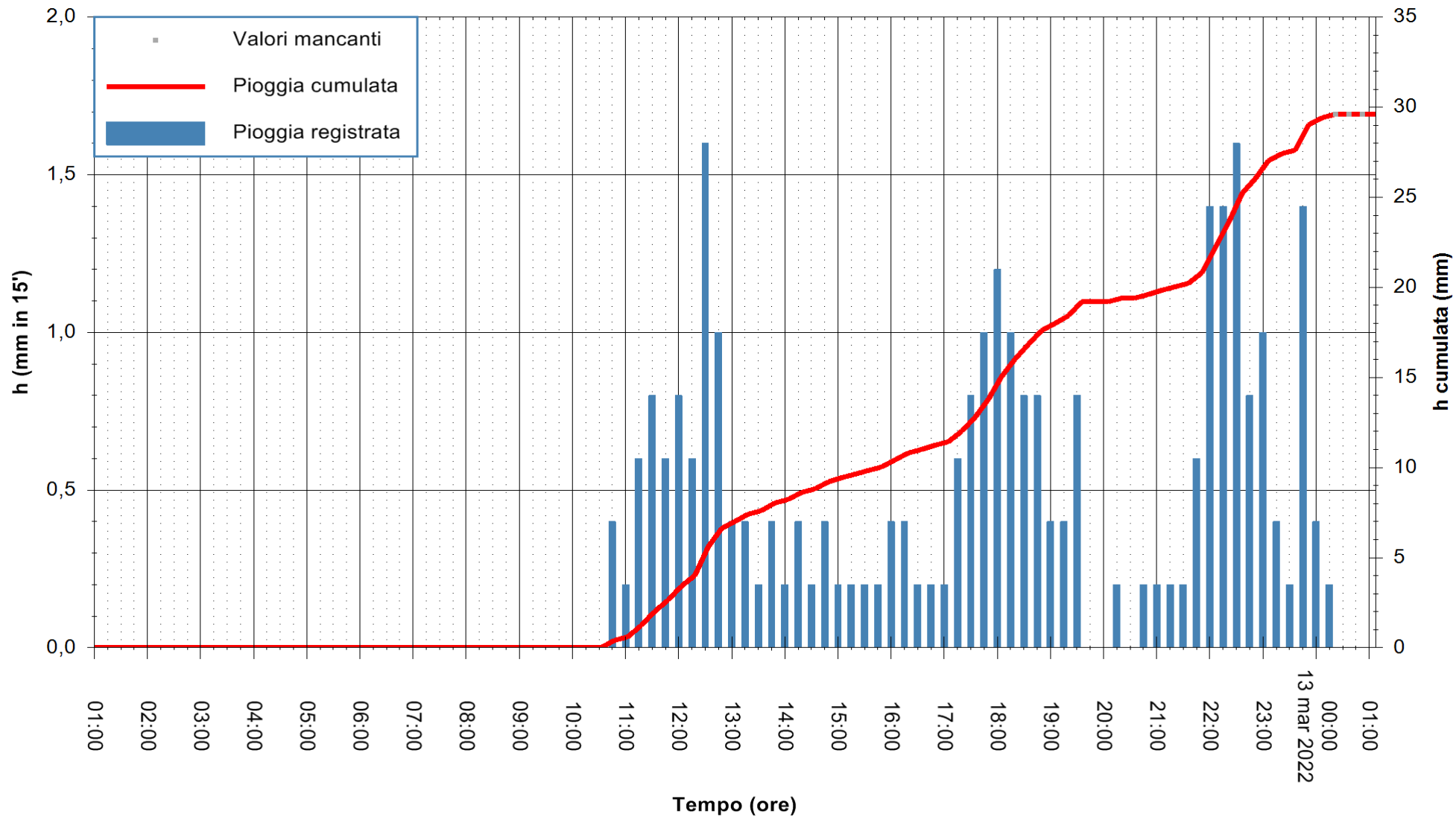

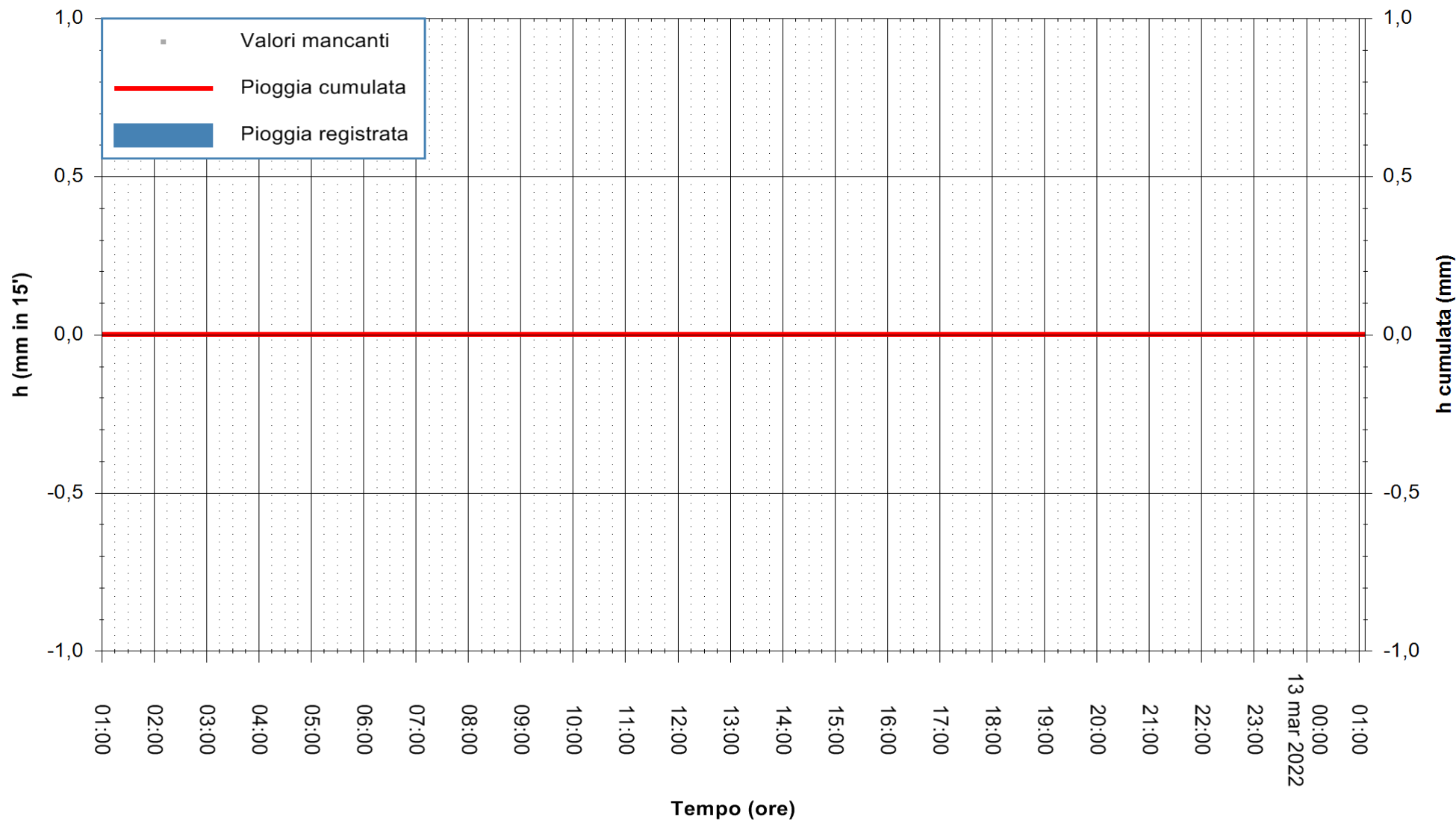

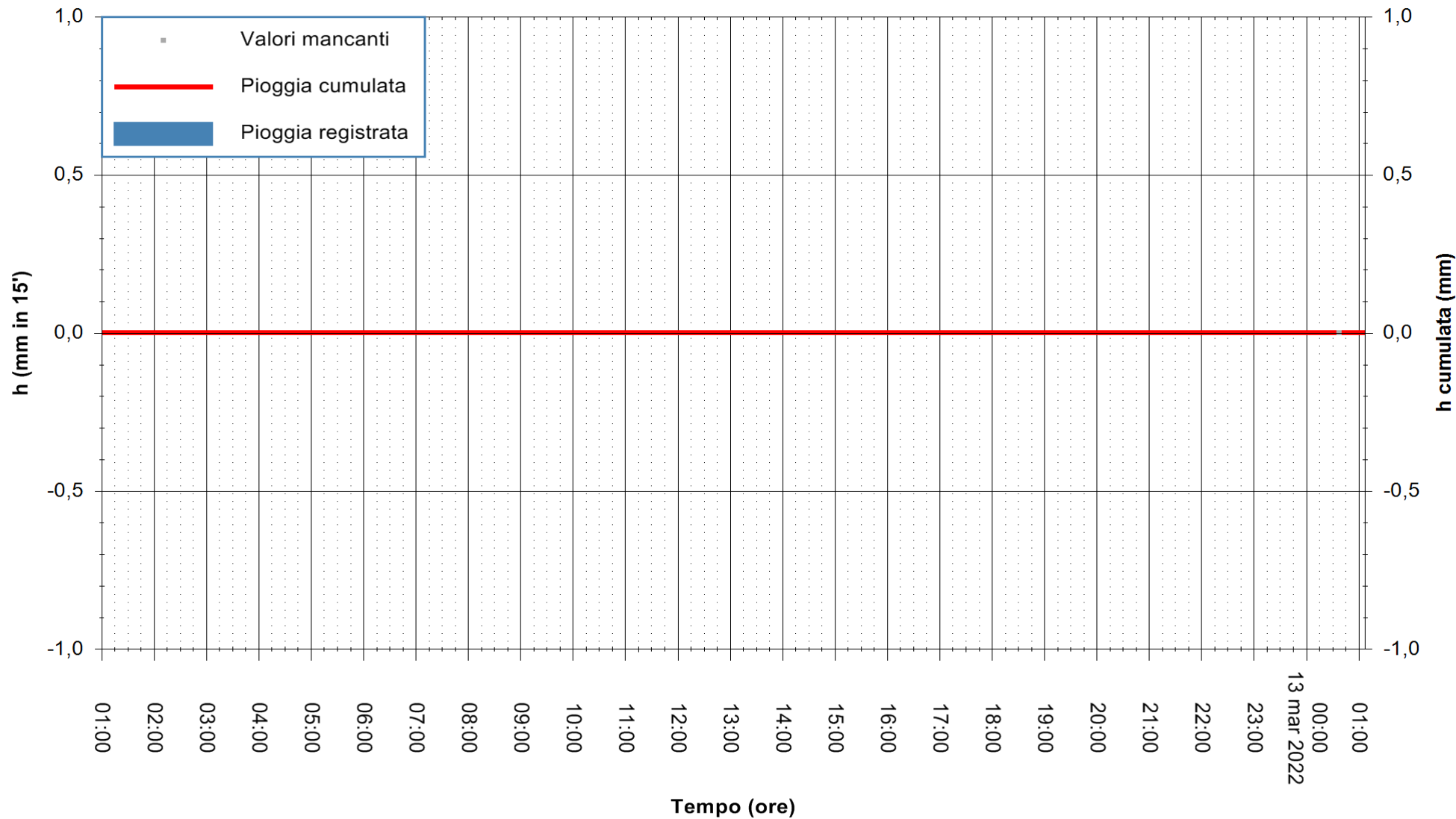

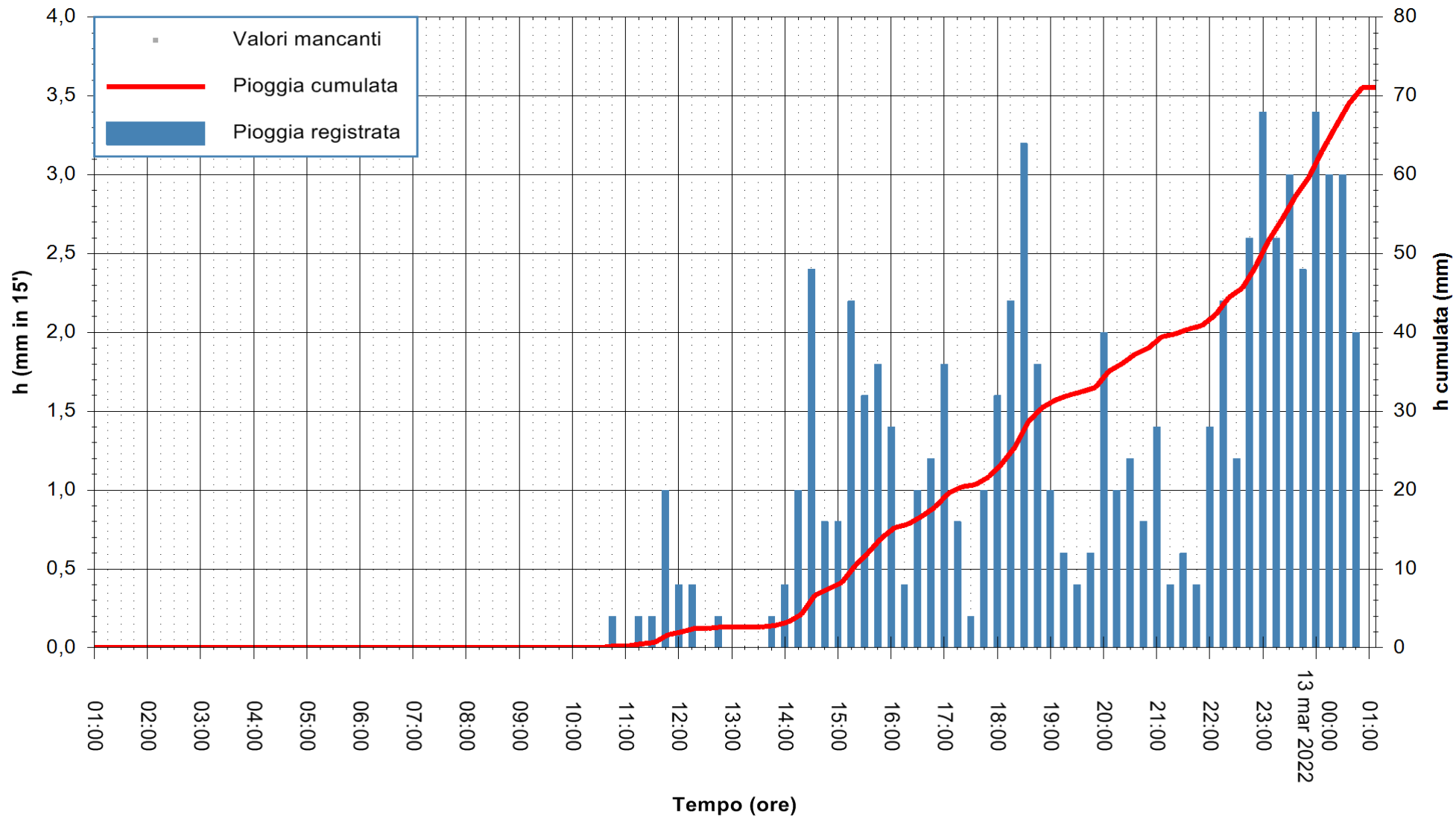

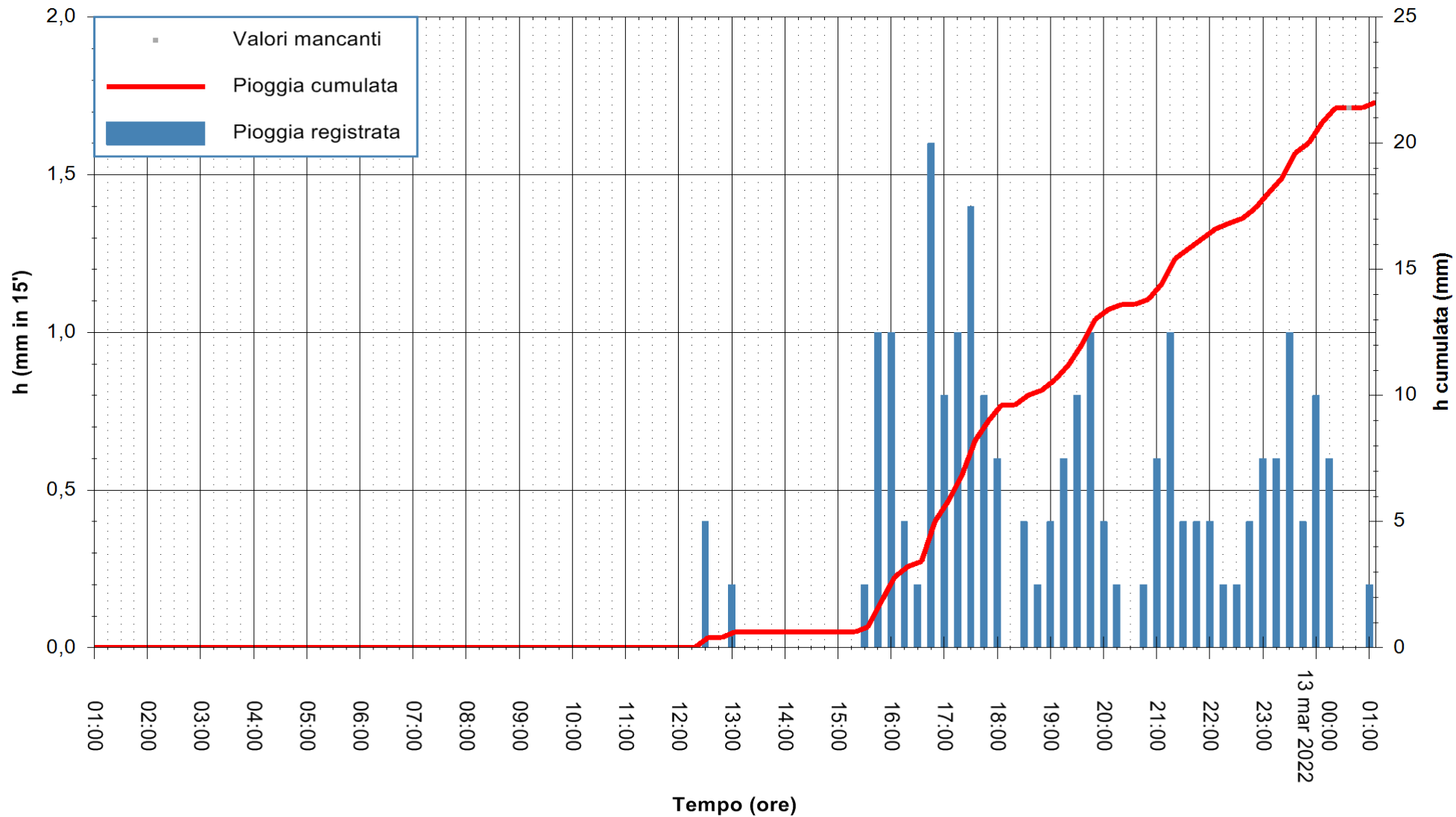

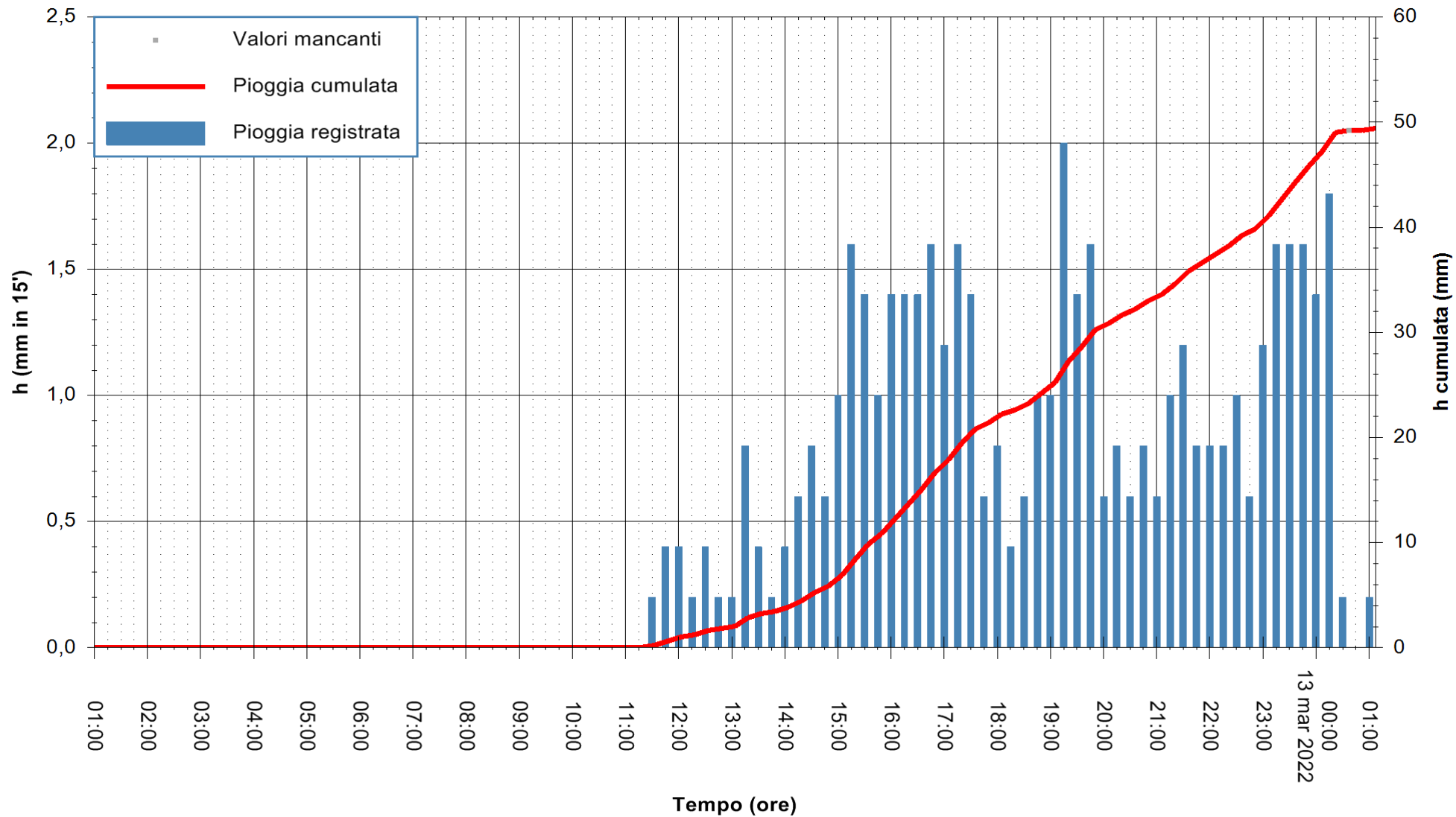

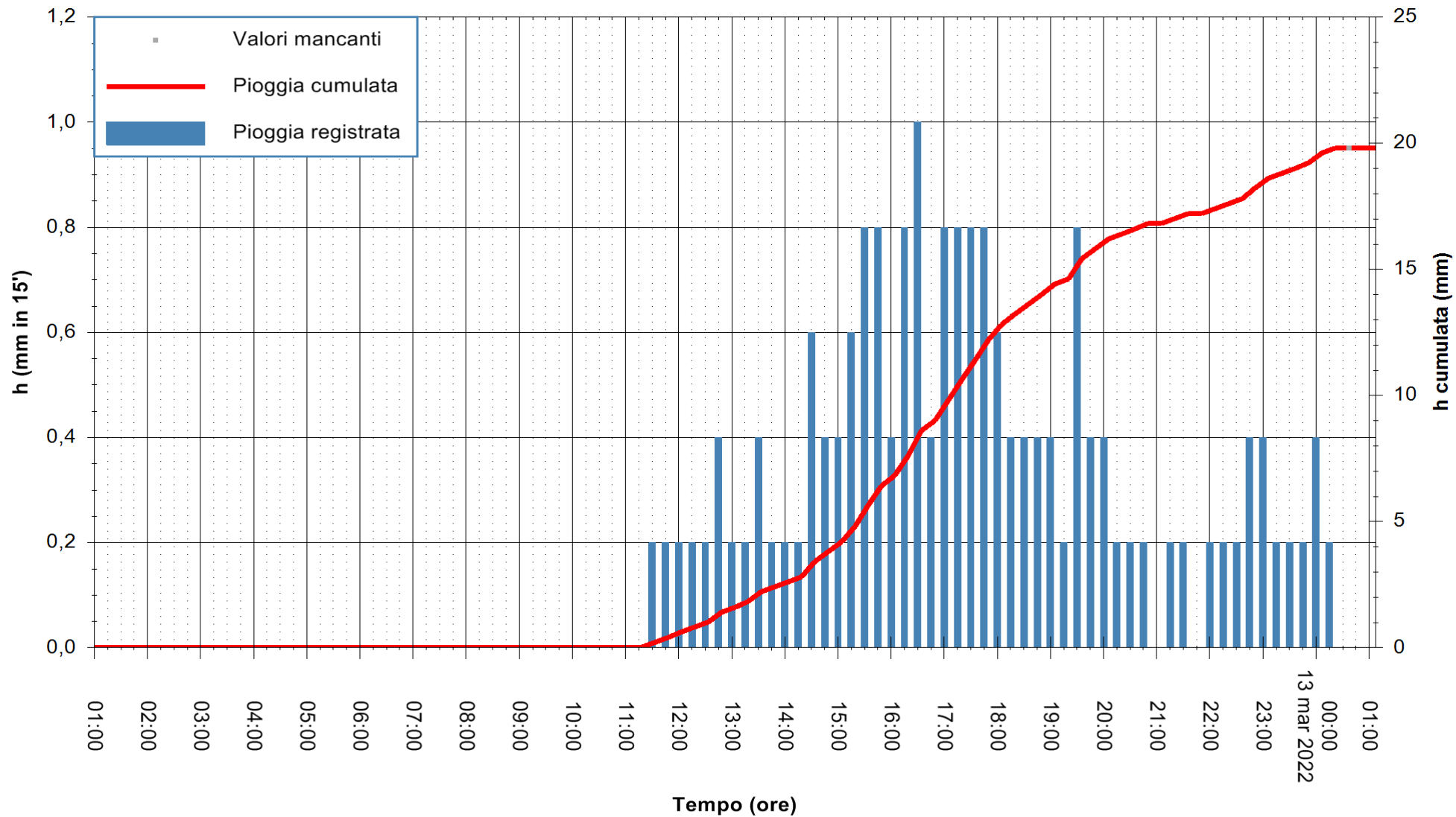

Stazione pluviometrica CARBONIA C.RA FLUMENTEPIDO
Area FLUMETEPIDO

Pioggia registrata nelle ultime 24 ore
Estrazione dati delle ore 01:22 del 13/03/2022
Ultimo dato disponibile: 13/03/2022 alle 01:00



ARPAS
F.to il Dirigente Responsabile
Dott. Giuseppe Bianco

REGIONE AUTONOMA DE SARDIGNA
REGIONE AUTONOMA DELLA SARDEGNA

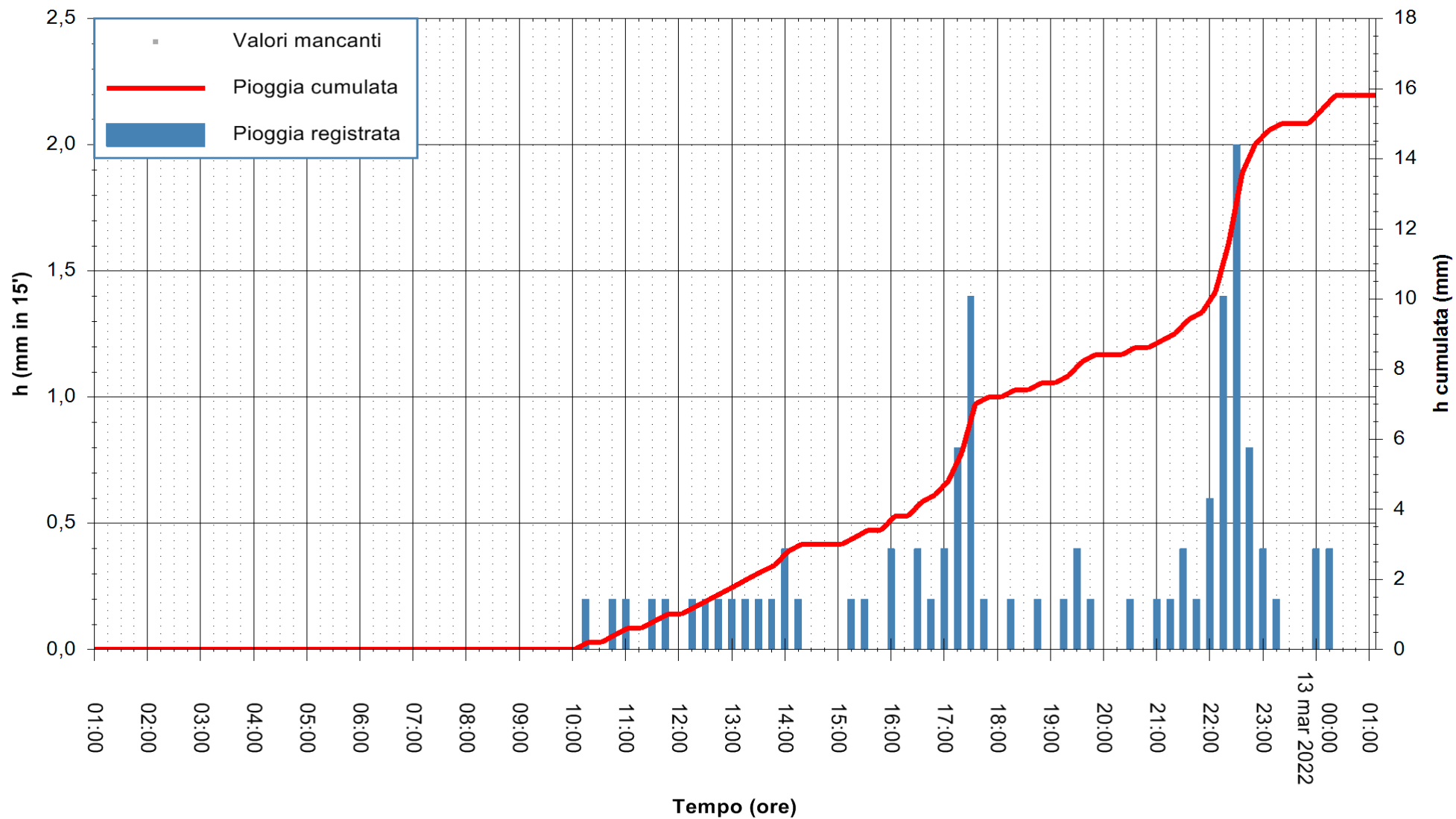

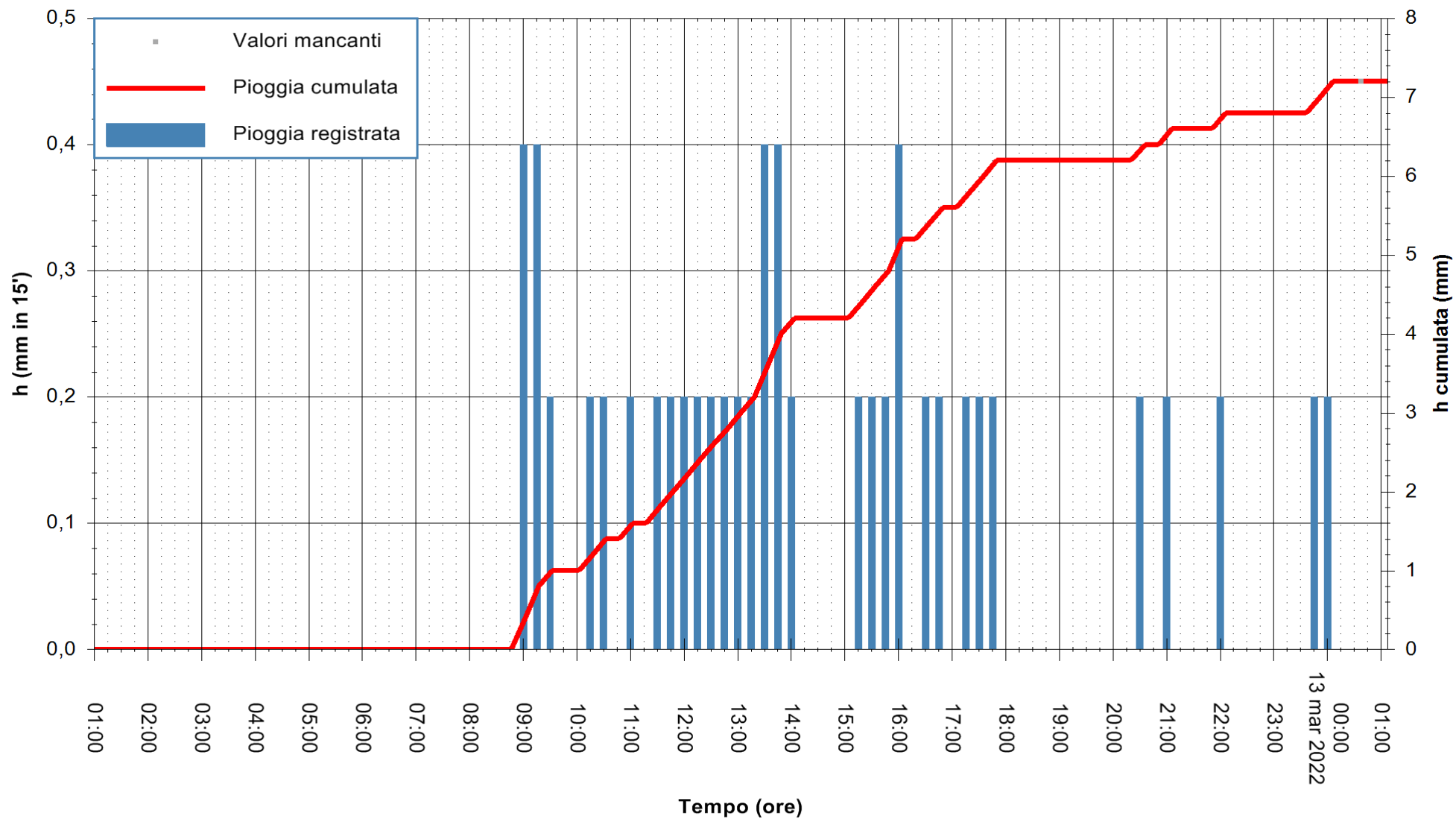

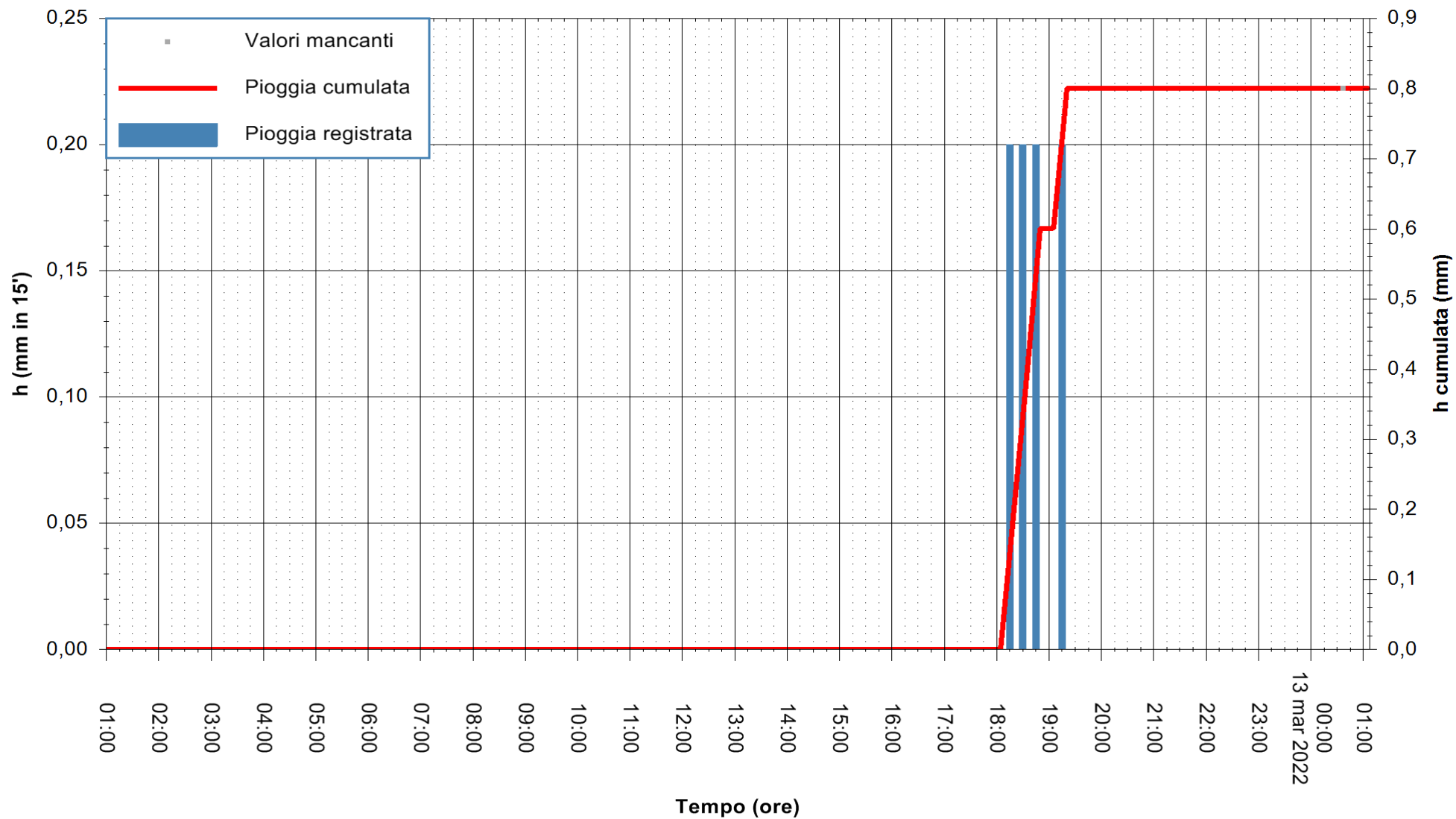

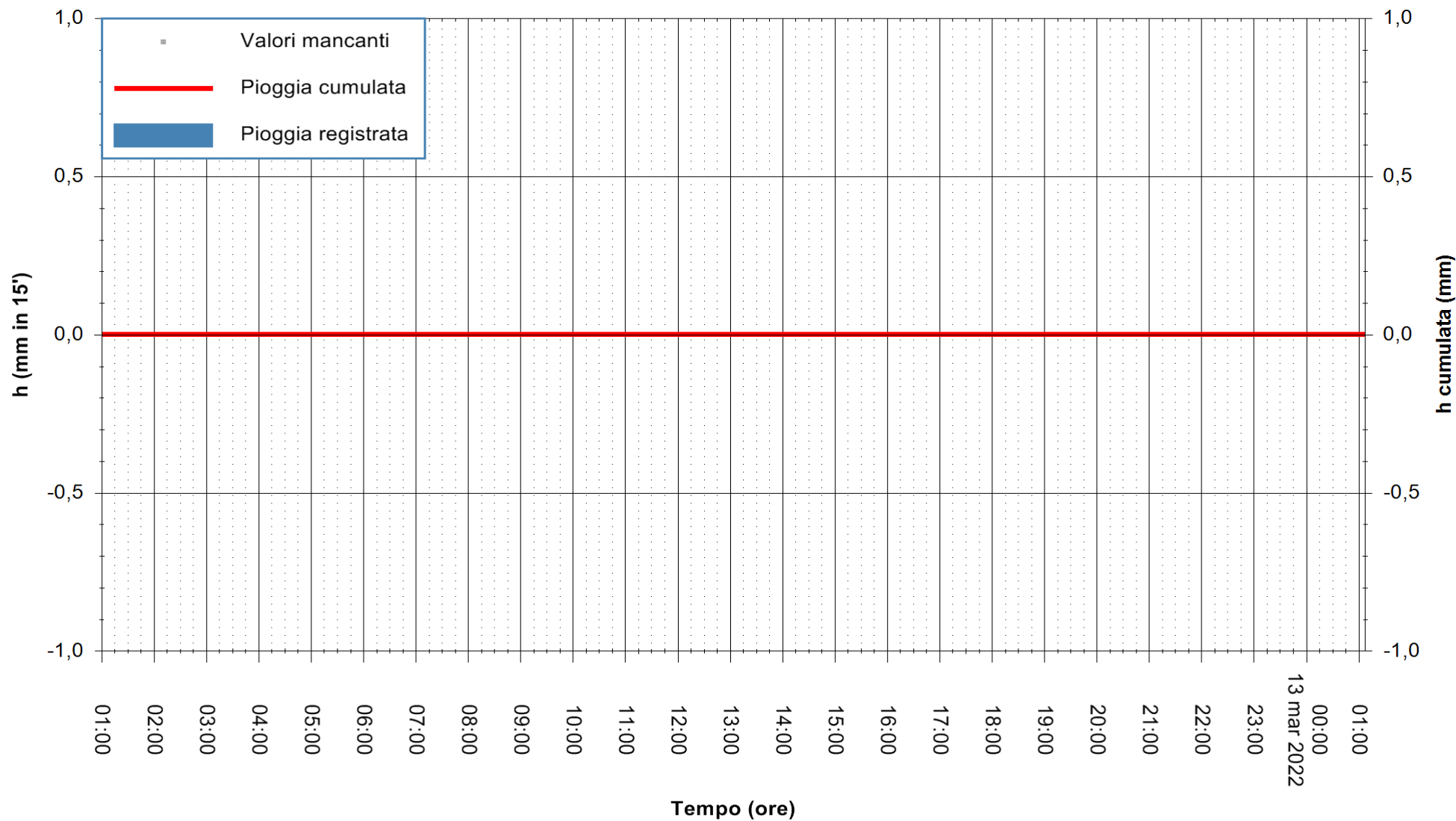

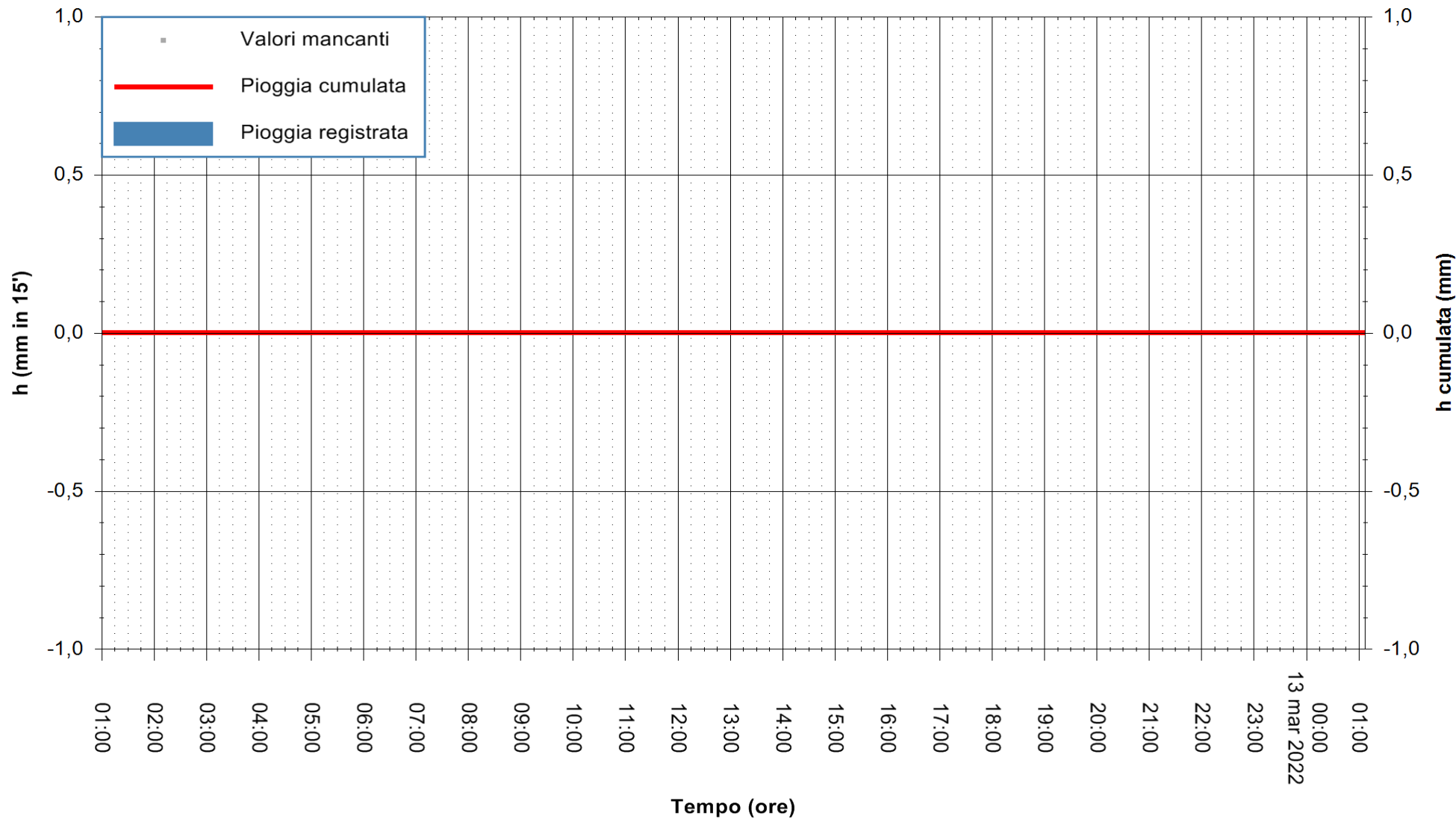

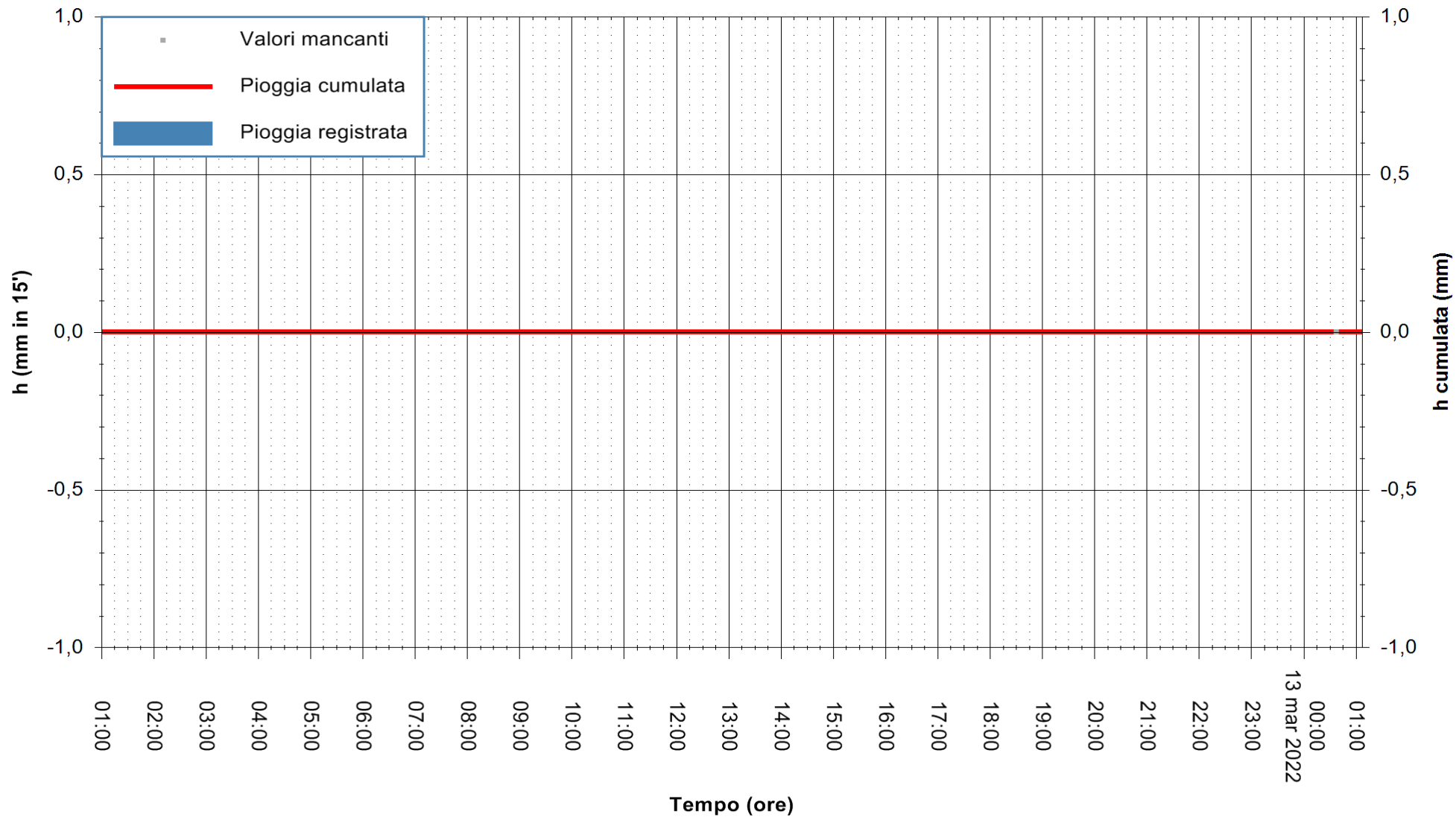

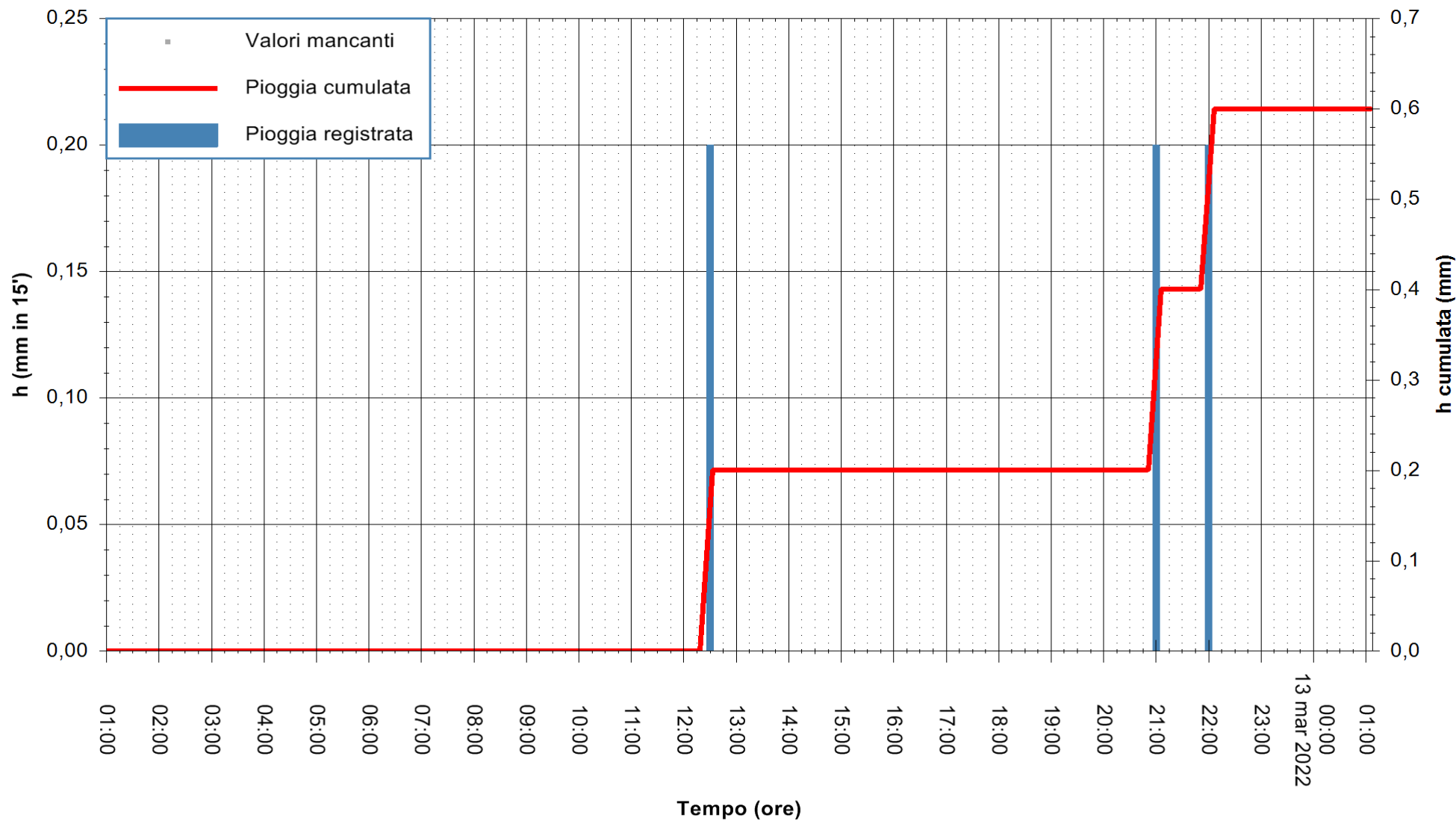

Stazione pluviometrica DIGA DEL CUGA
Area DIGA DEL CUGA
Pioggia registrata nelle ultime 24 ore
Estrazione dati delle ore 01:22 del 13/03/2022
Ultimo dato disponibile: 13/03/2022 alle 01:00



ARPAS
F.to il Dirigente Responsabile
Dott. Giuseppe Bianco

REGIONE AUTONOMA DE SARDIGNA
REGIONE AUTONOMA DELLA SARDEGNA

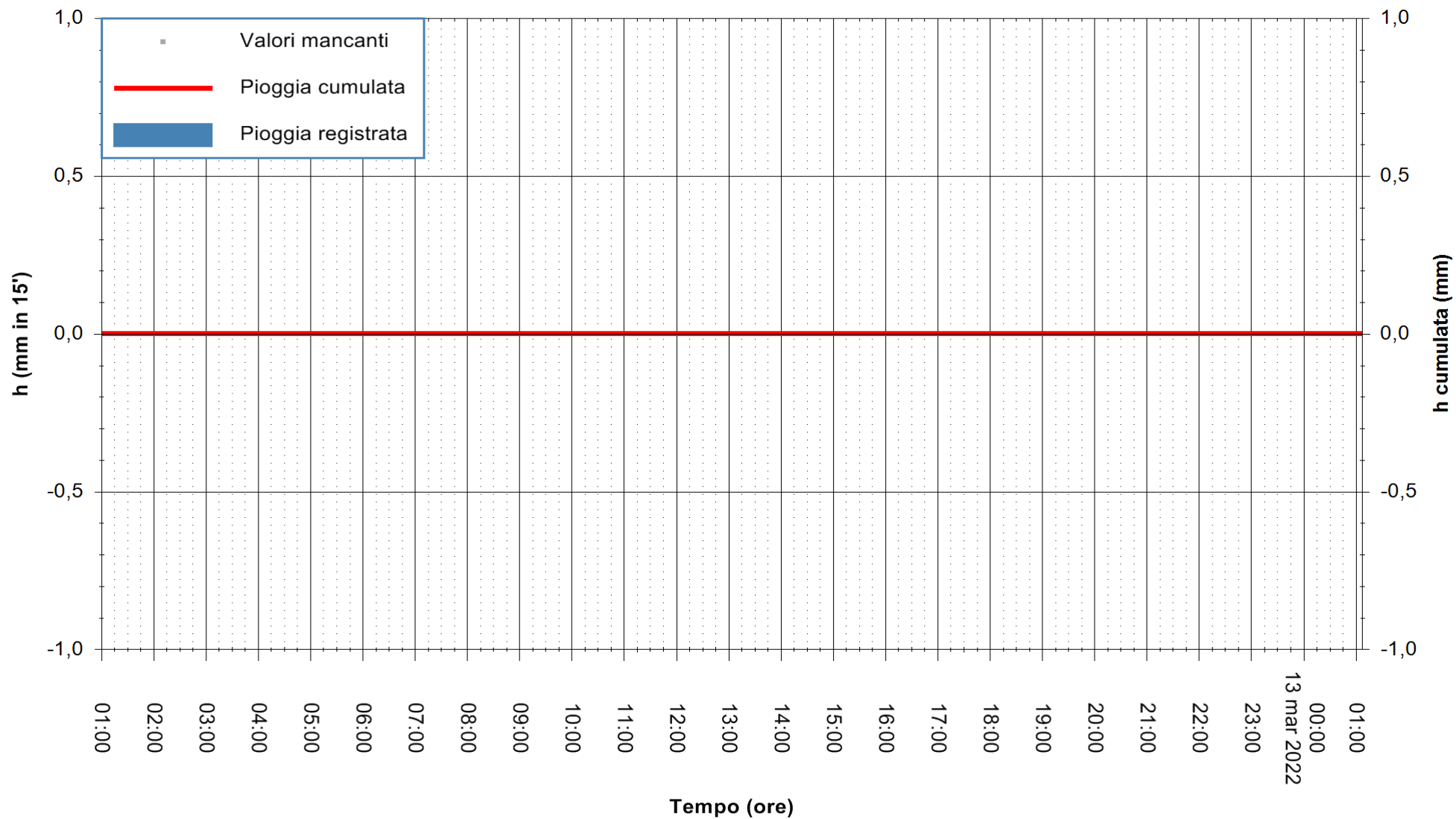

Stazione pluviometrica STINTINO PUNTA DE S'AQUILA
Area PUNTA DE S' AQUILA
Pioggia registrata nelle ultime 24 ore
Estrazione dati delle ore 01:22 del 13/03/2022
Ultimo dato disponibile: 13/03/2022 alle 01:00



ARPAS
F.to il Dirigente Responsabile
Dott. Giuseppe Bianco

REGIONE AUTONOMA DE SARDIGNA
REGIONE AUTONOMA DELLA SARDEGNA

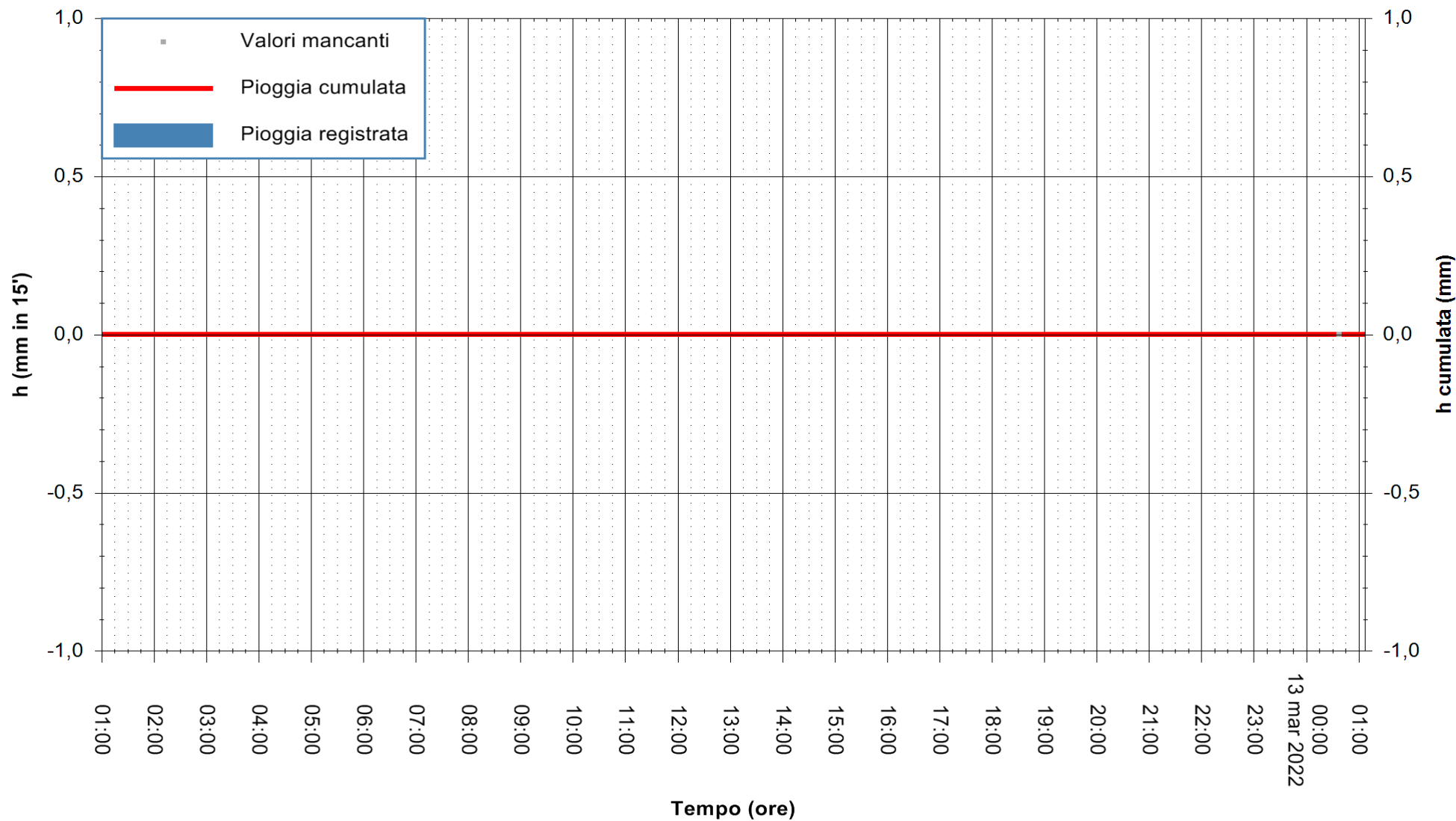

Stazione pluviometrica LOIRI C.RA MONTE PEDROSU
Area CANT.RA MONTE PETROSU
Pioggia registrata nelle ultime 24 ore
Estrazione dati delle ore 01:22 del 13/03/2022
Ultimo dato disponibile: 13/03/2022 alle 01:00



ARPAS
F.to il Dirigente Responsabile
Dott. Giuseppe Bianco

REGIONE AUTONOMA DE SARDIGNA
REGIONE AUTONOMA DELLA SARDEGNA

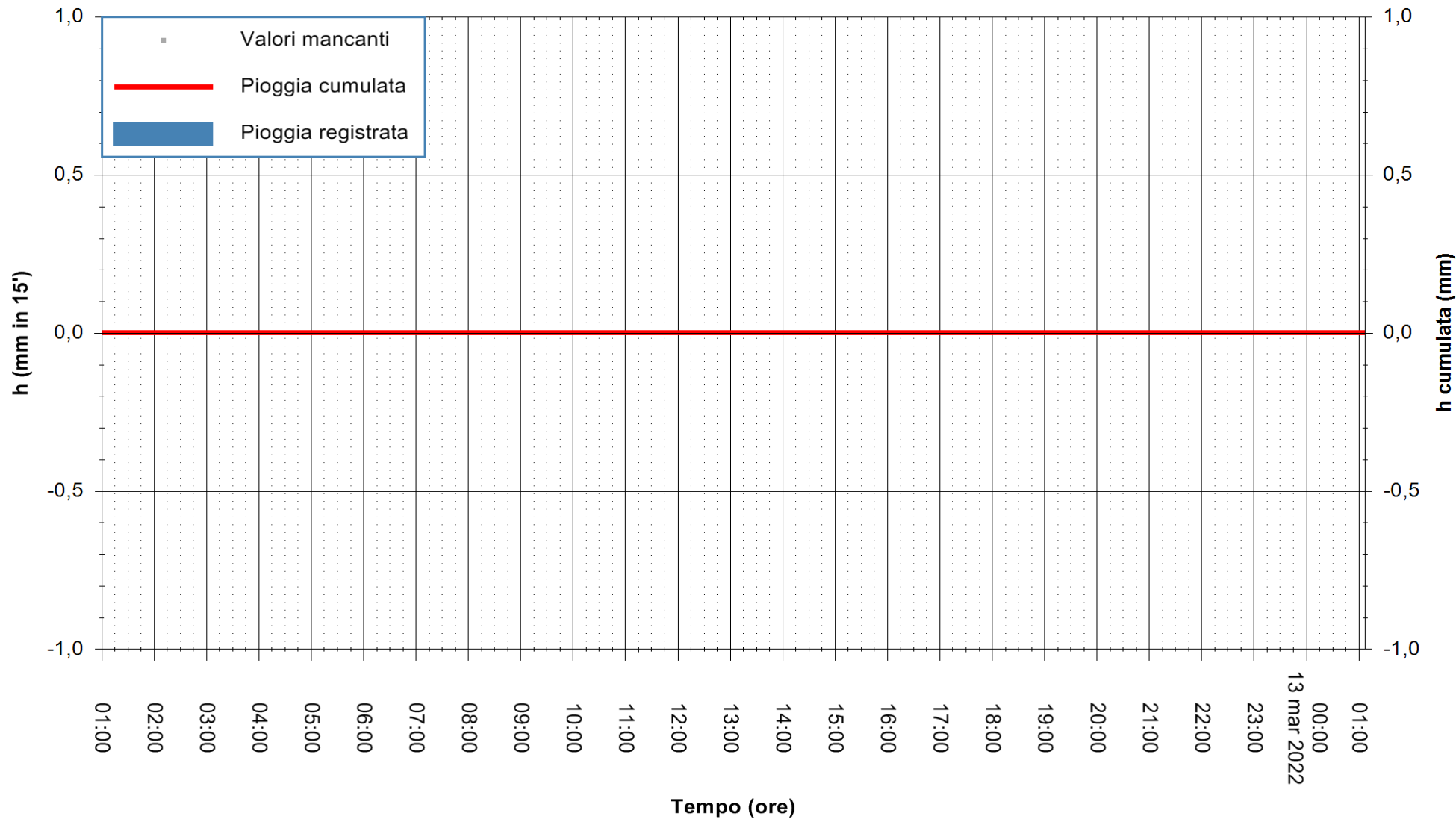

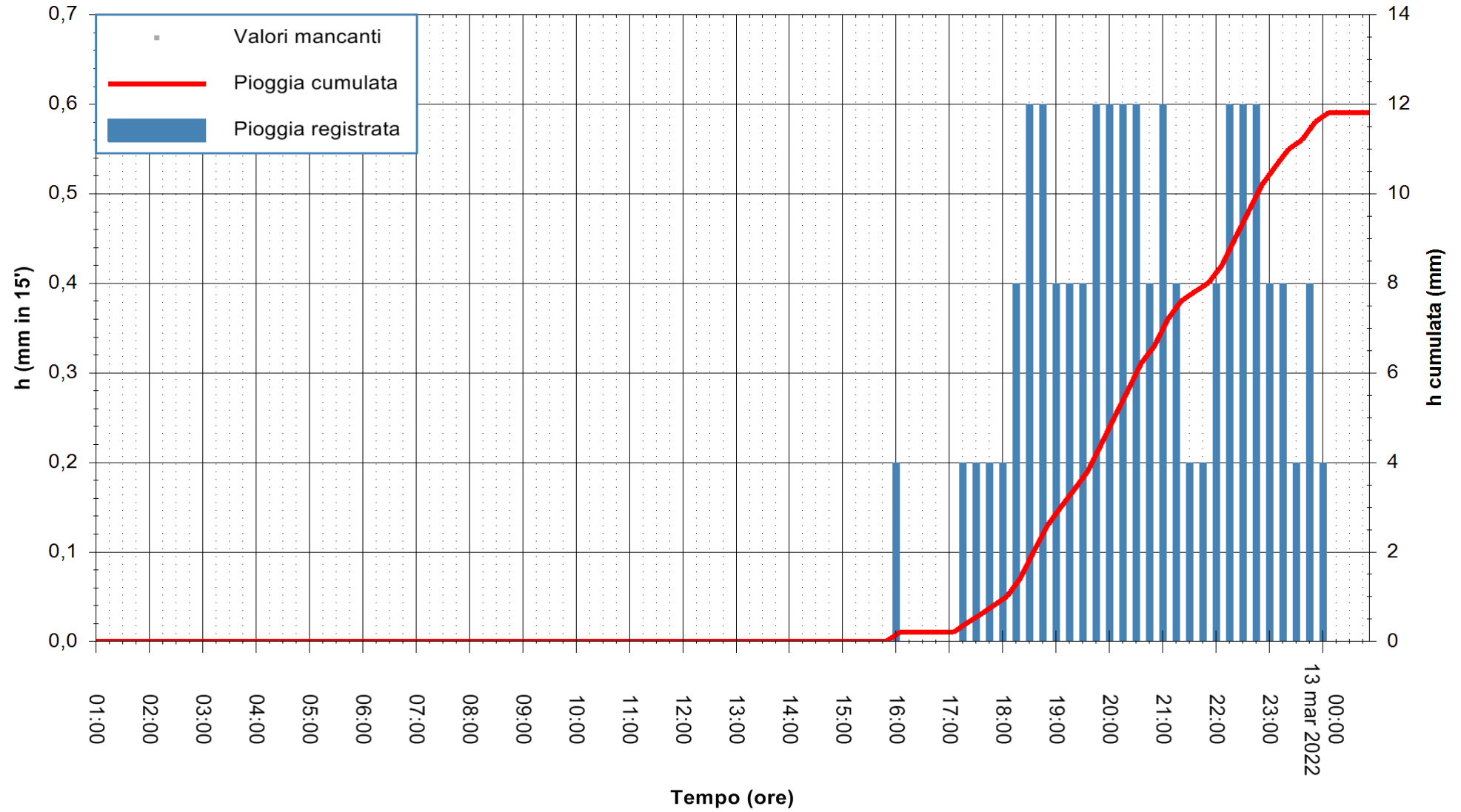

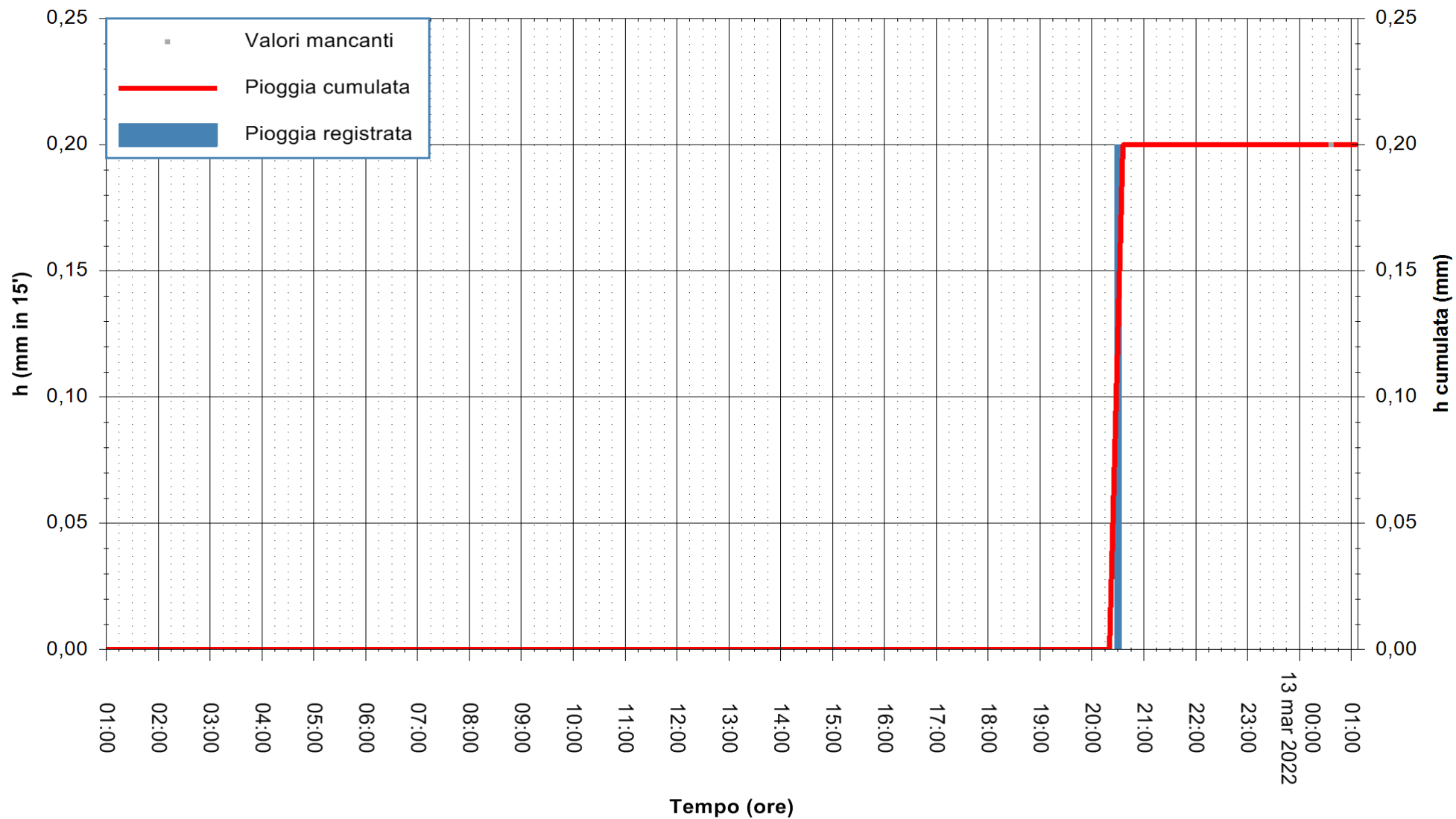

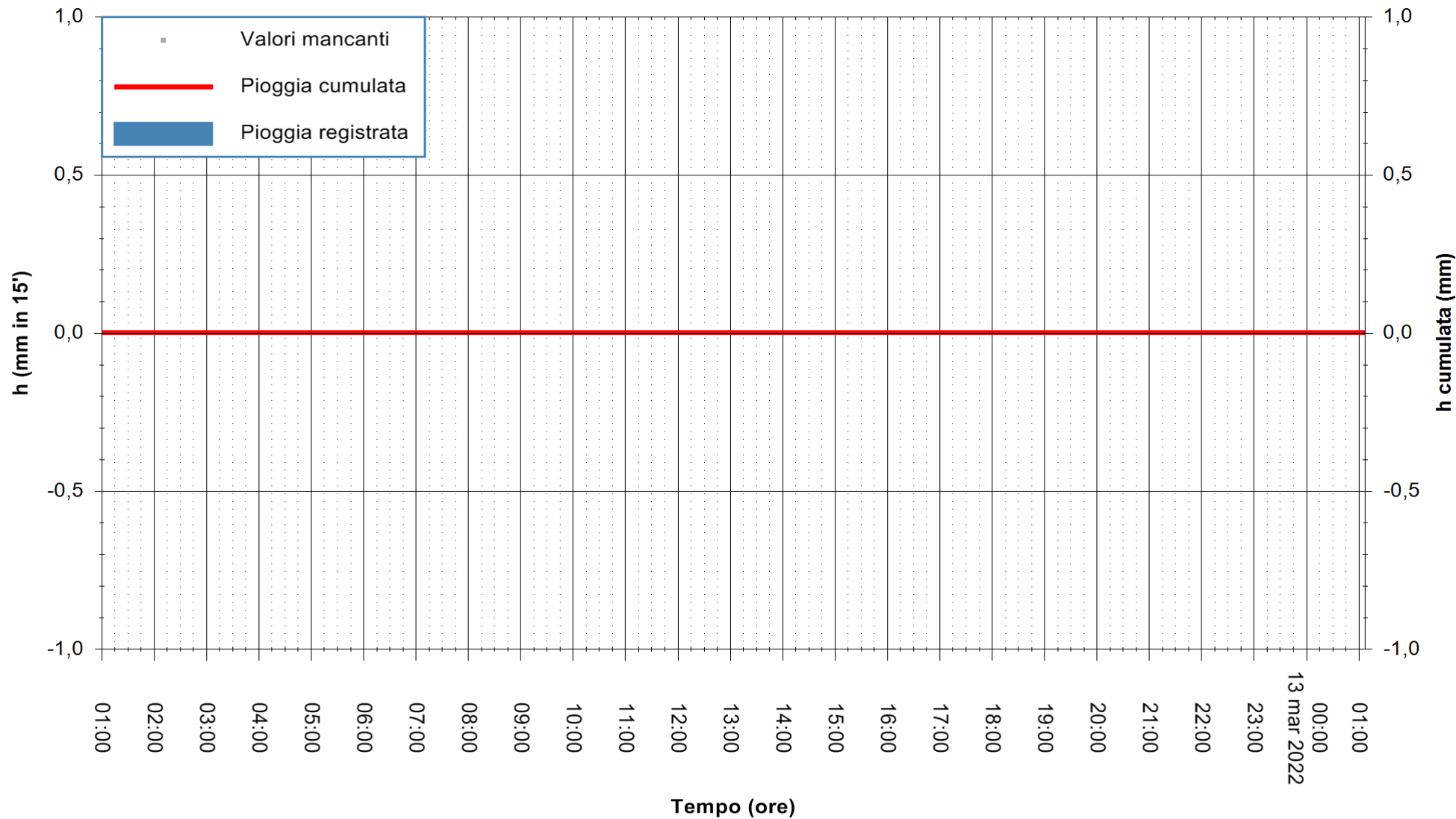

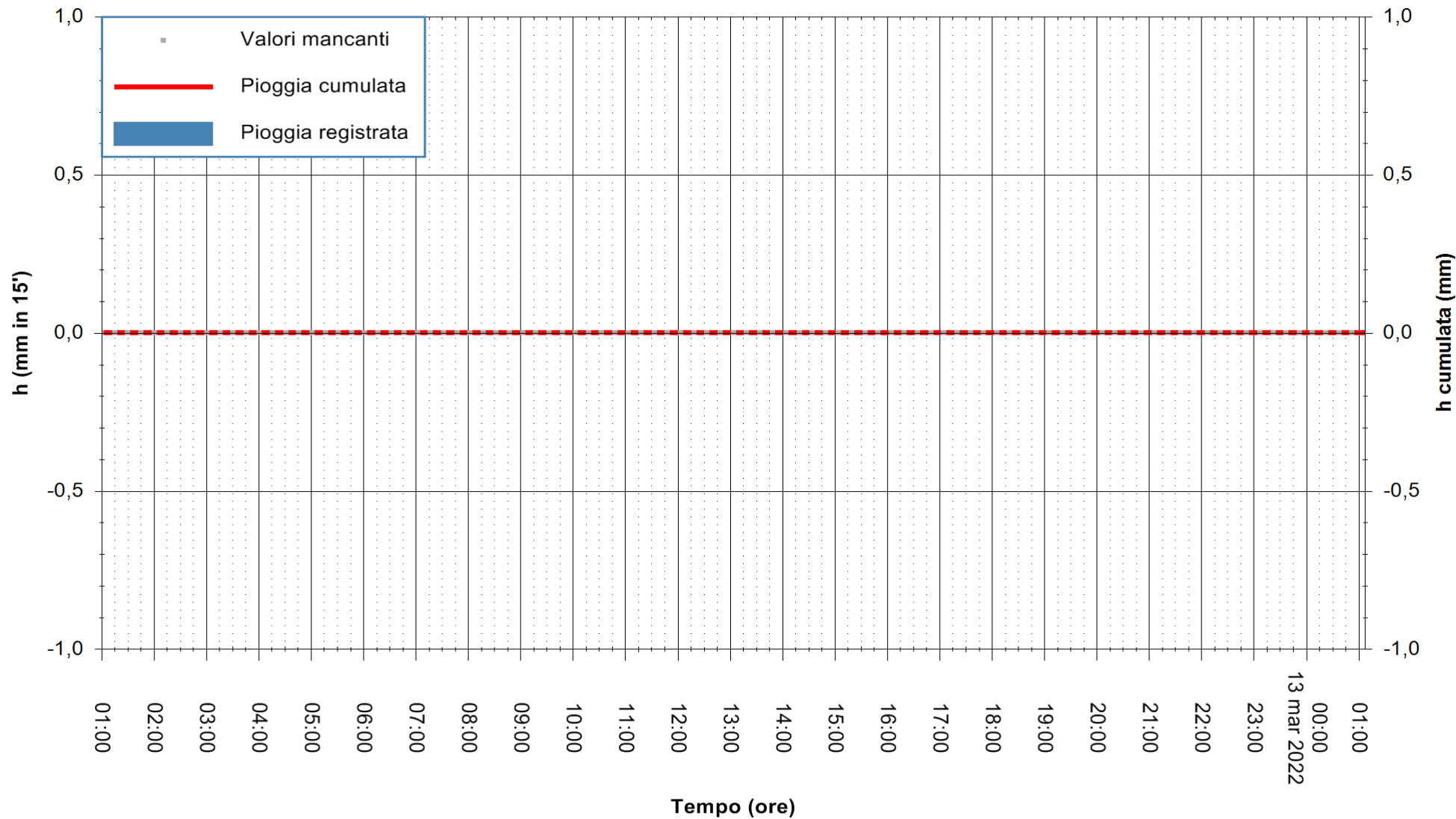

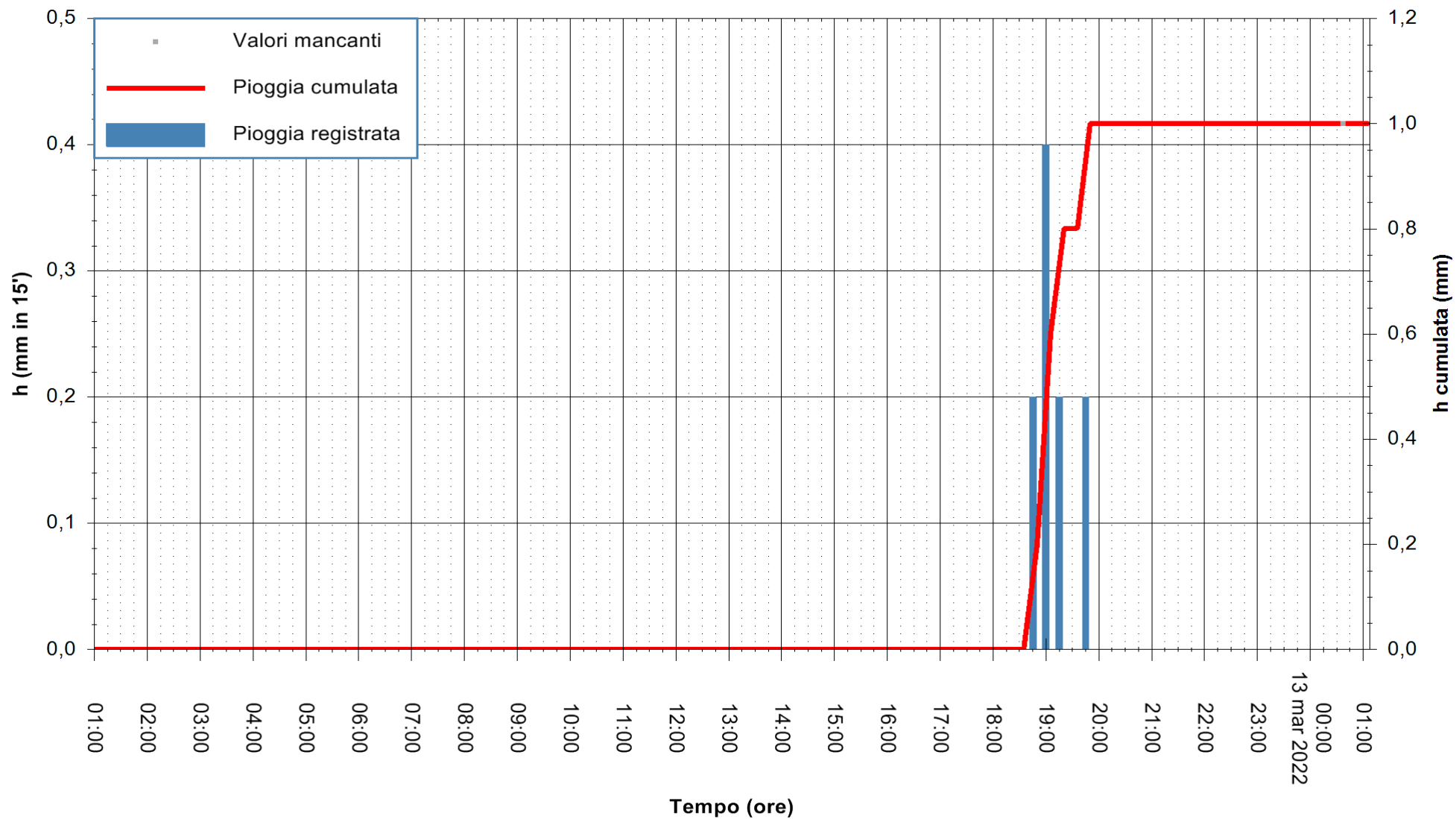

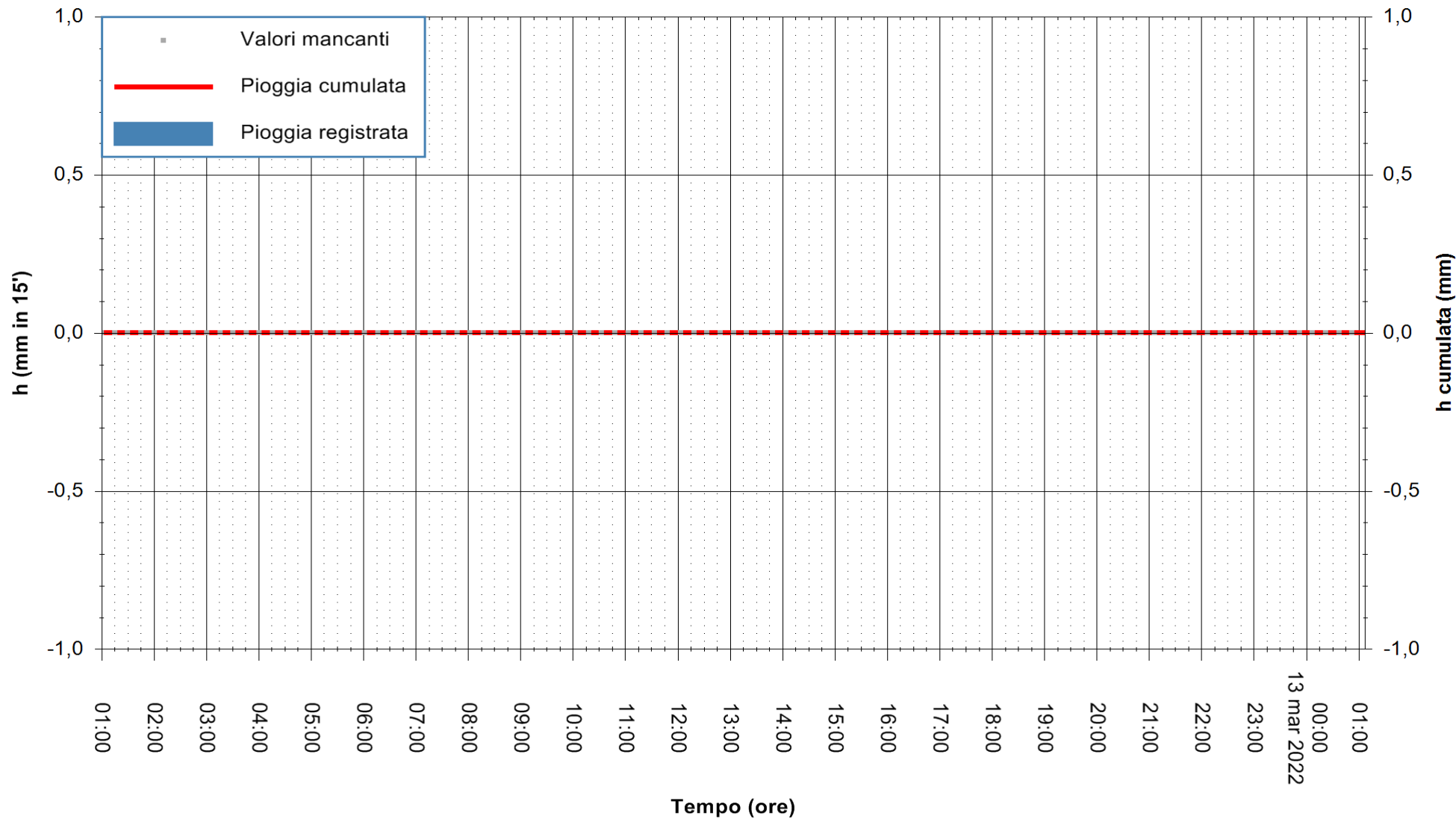

Stazione pluviometrica MONTI RF
Area STAZ.FERROVIARIA DI MONTI
Pioggia registrata nelle ultime 24 ore
Estrazione dati delle ore 01:22 del 13/03/2022
Ultimo dato disponibile: 13/03/2022 alle 00:30



ARPAS
F.to il Dirigente Responsabile
Dott. Giuseppe Bianco

REGIONE AUTÒNOMA DE SARDIGNA
REGIONE AUTONOMA DELLA SARDEGNA

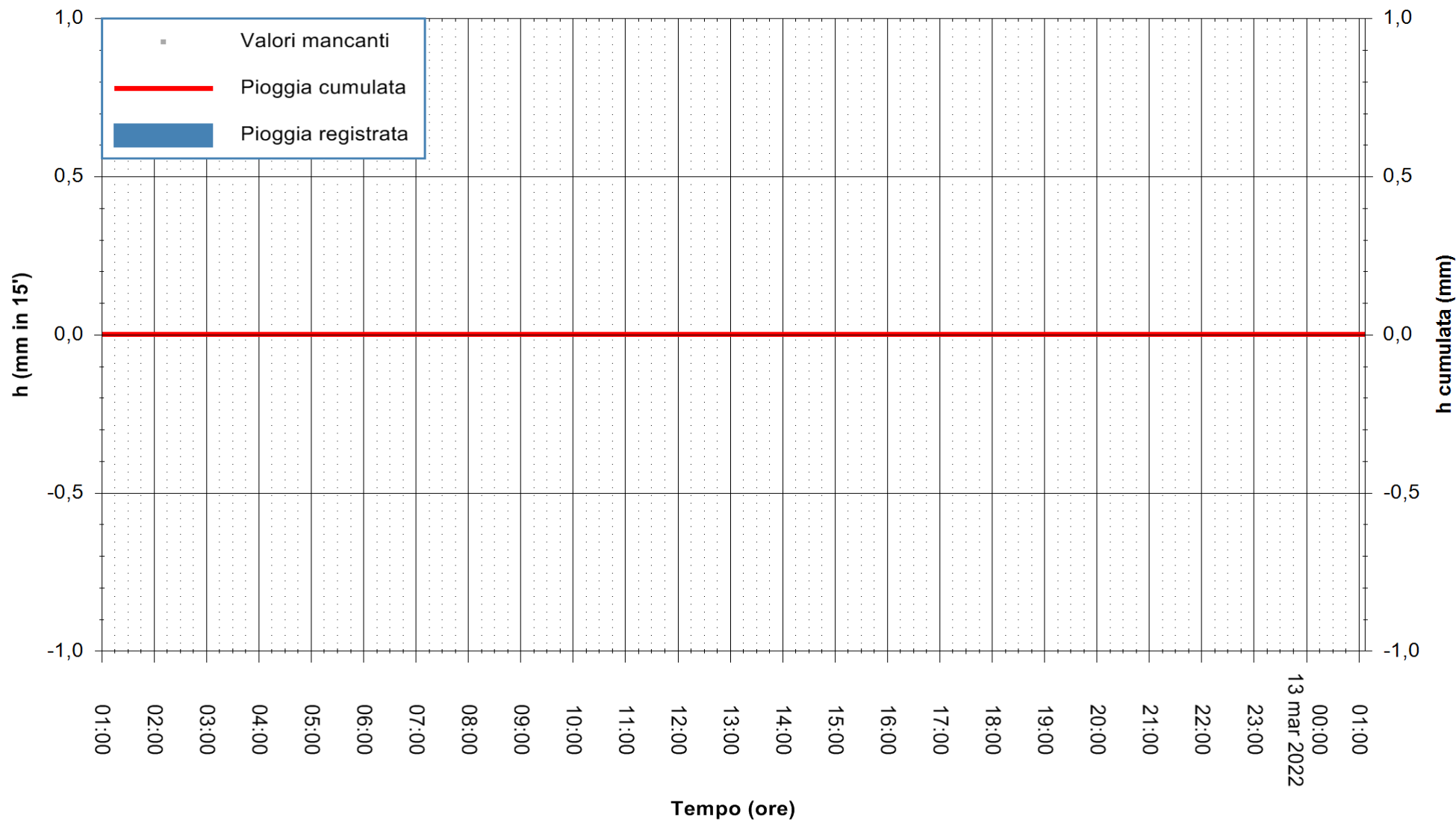

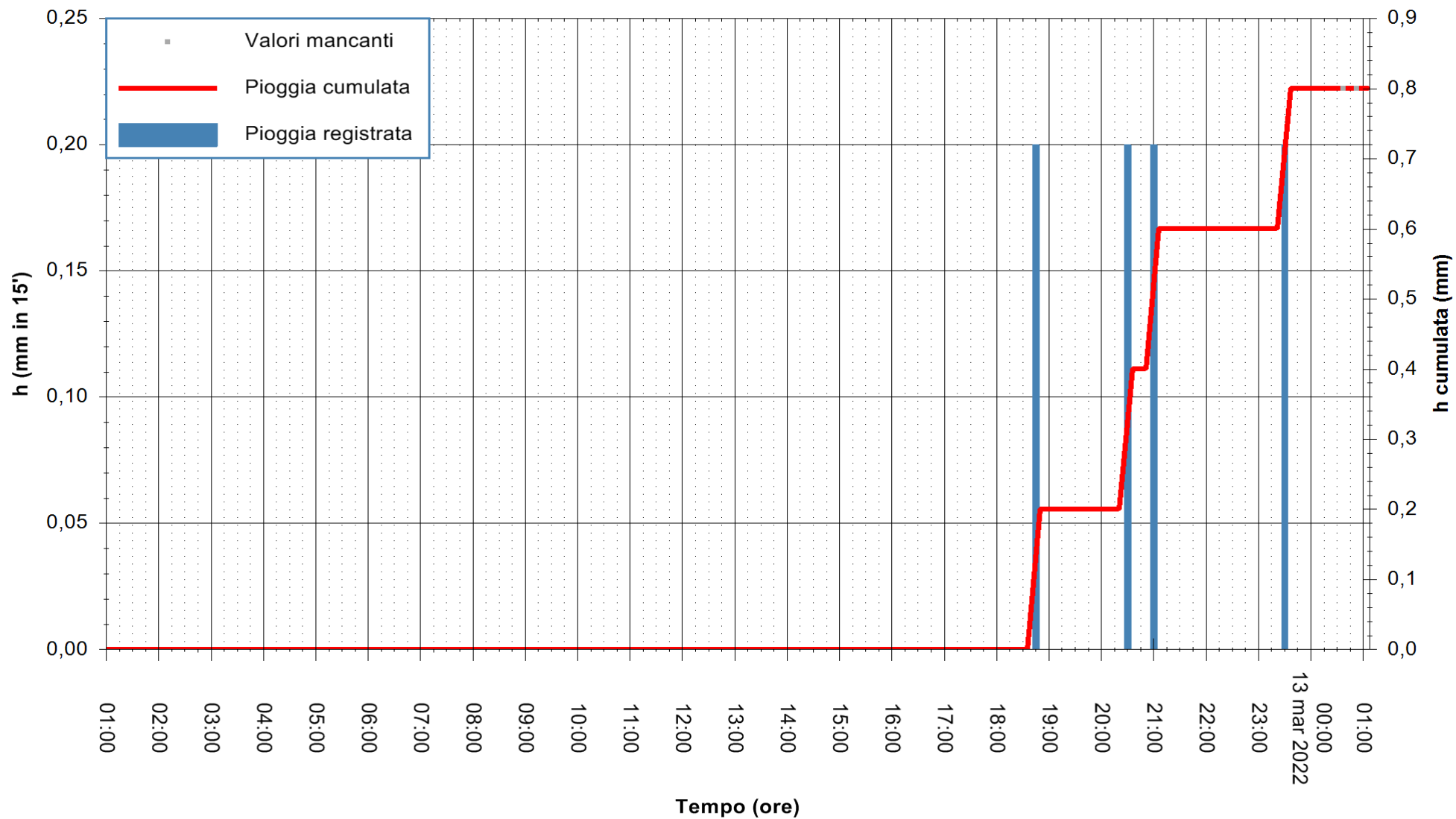

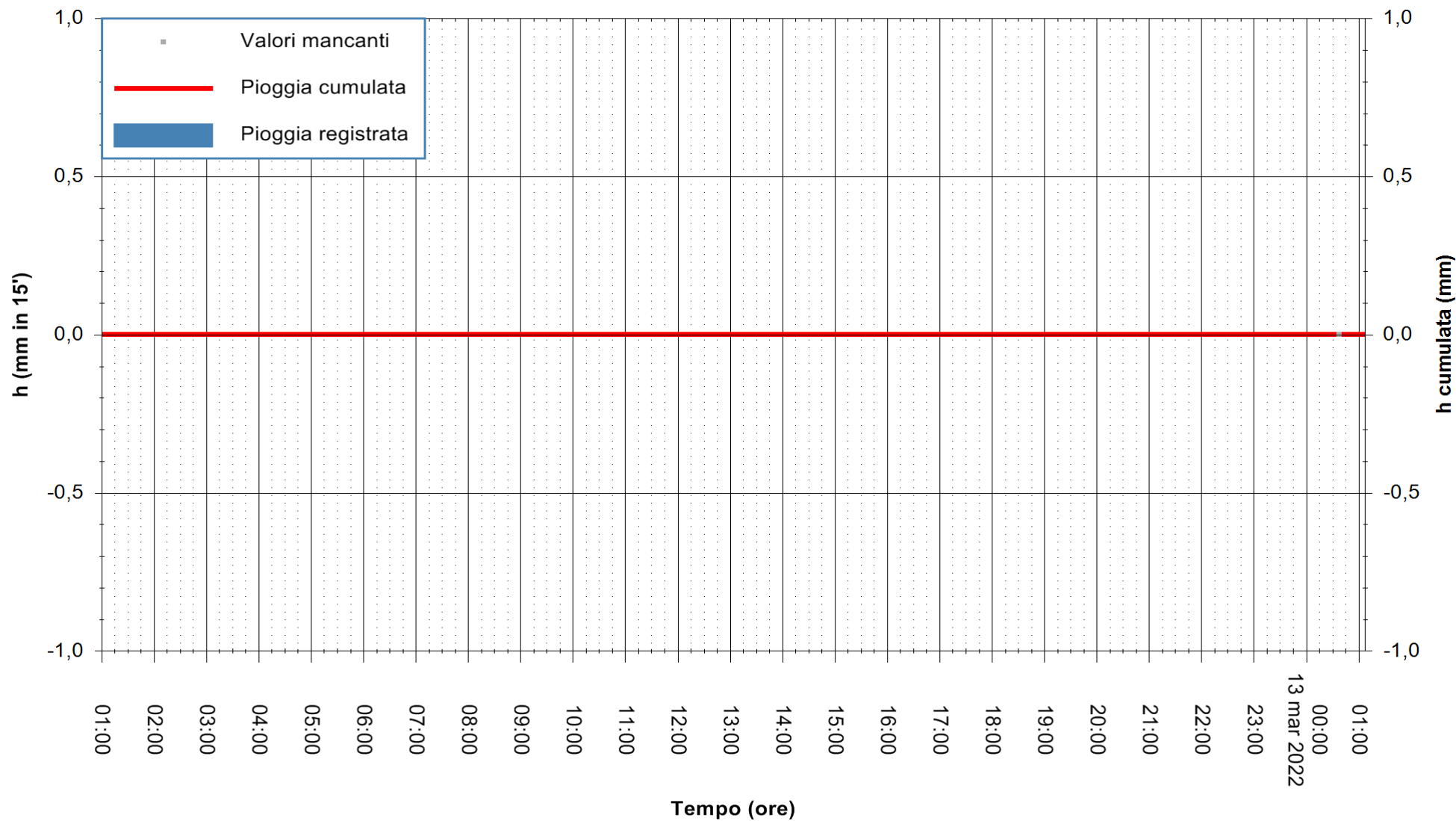

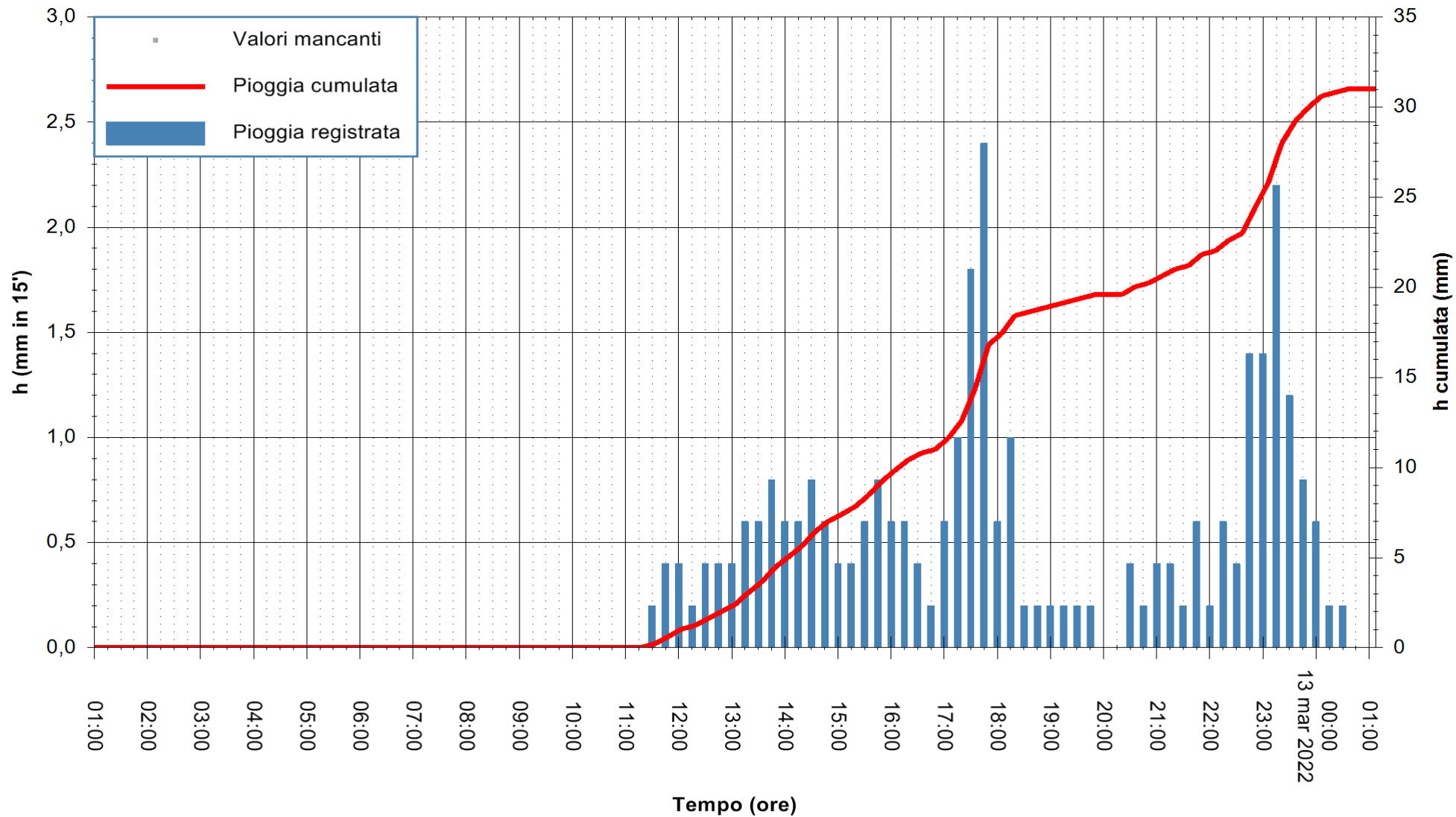

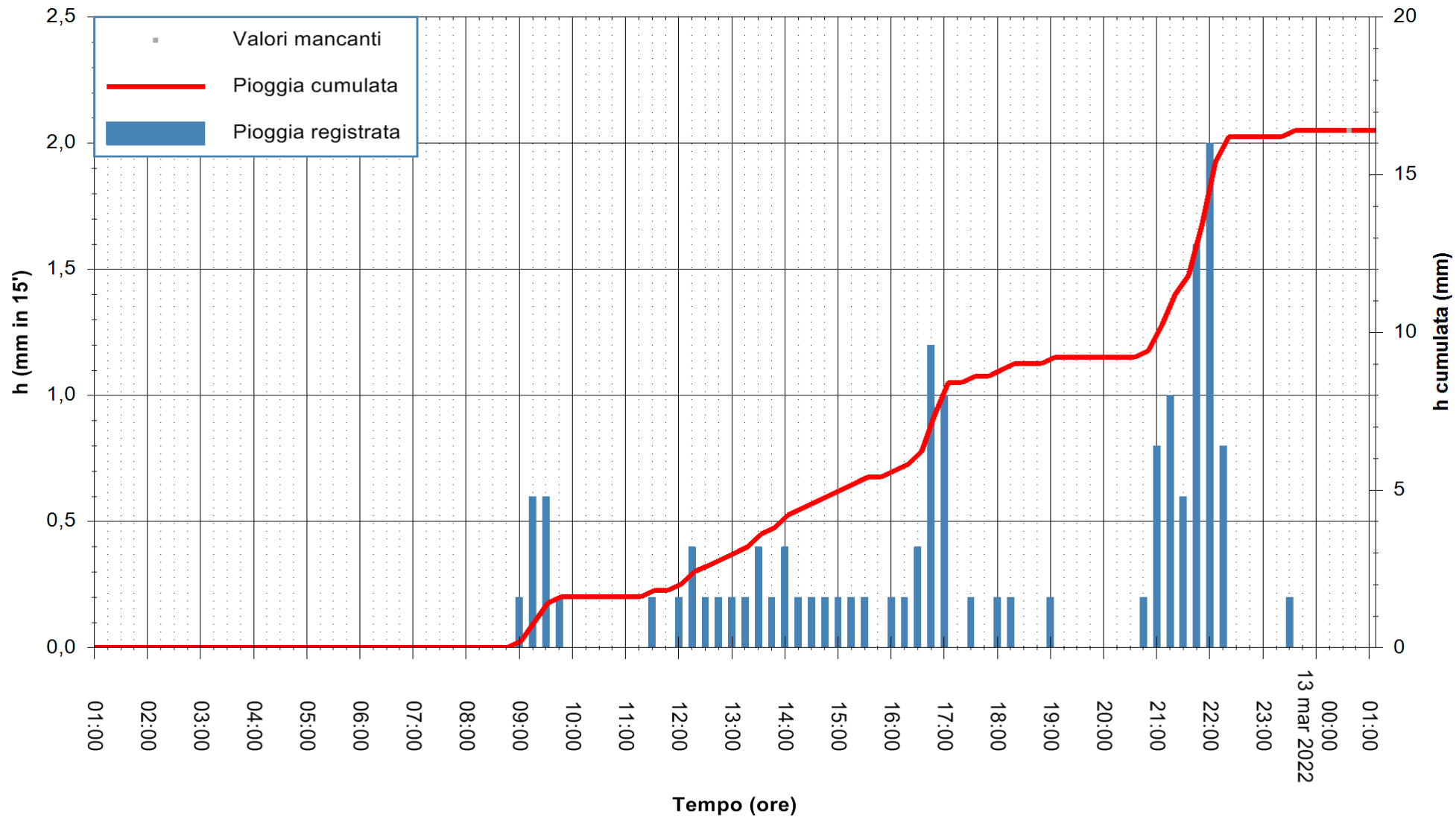

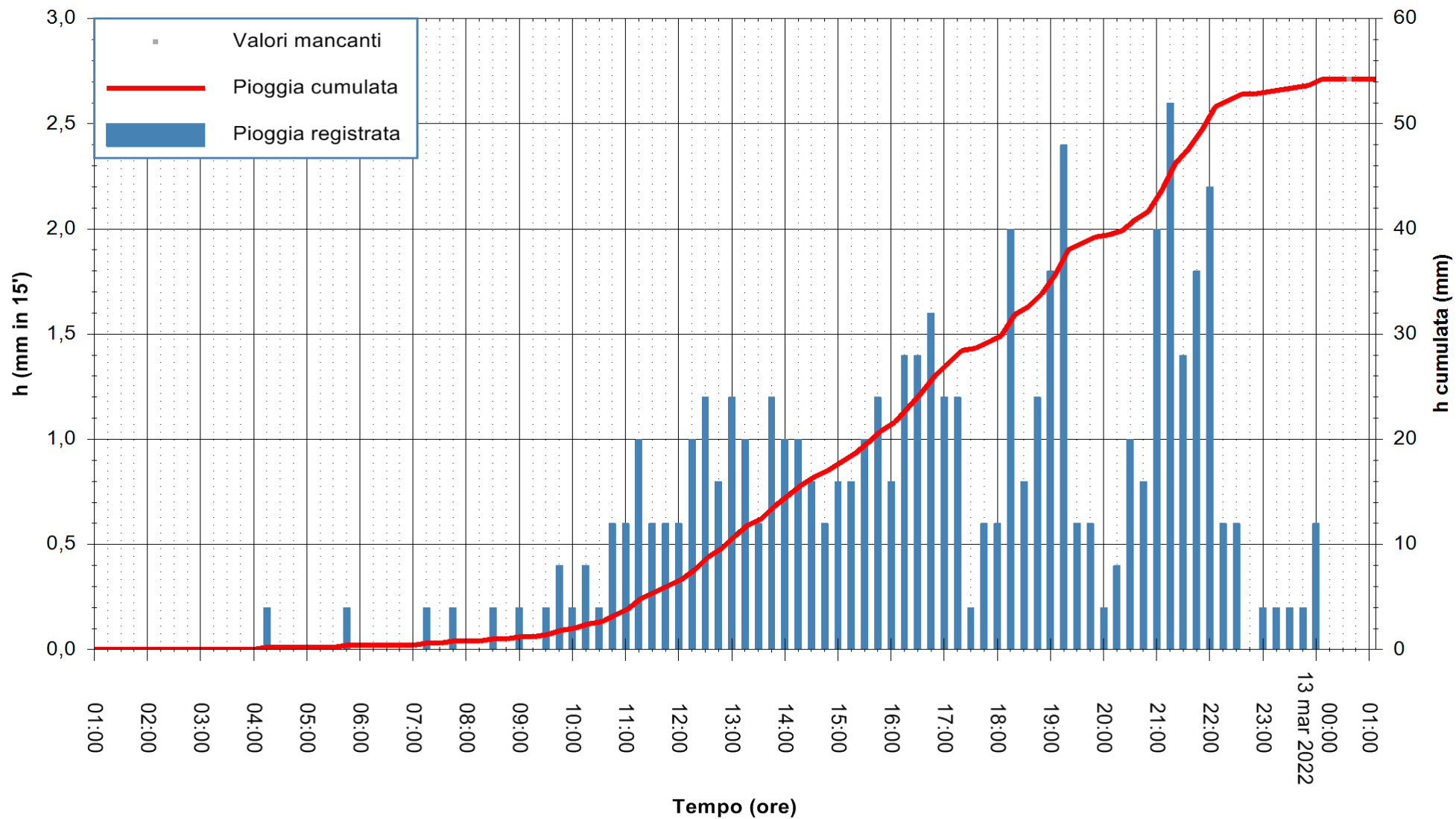

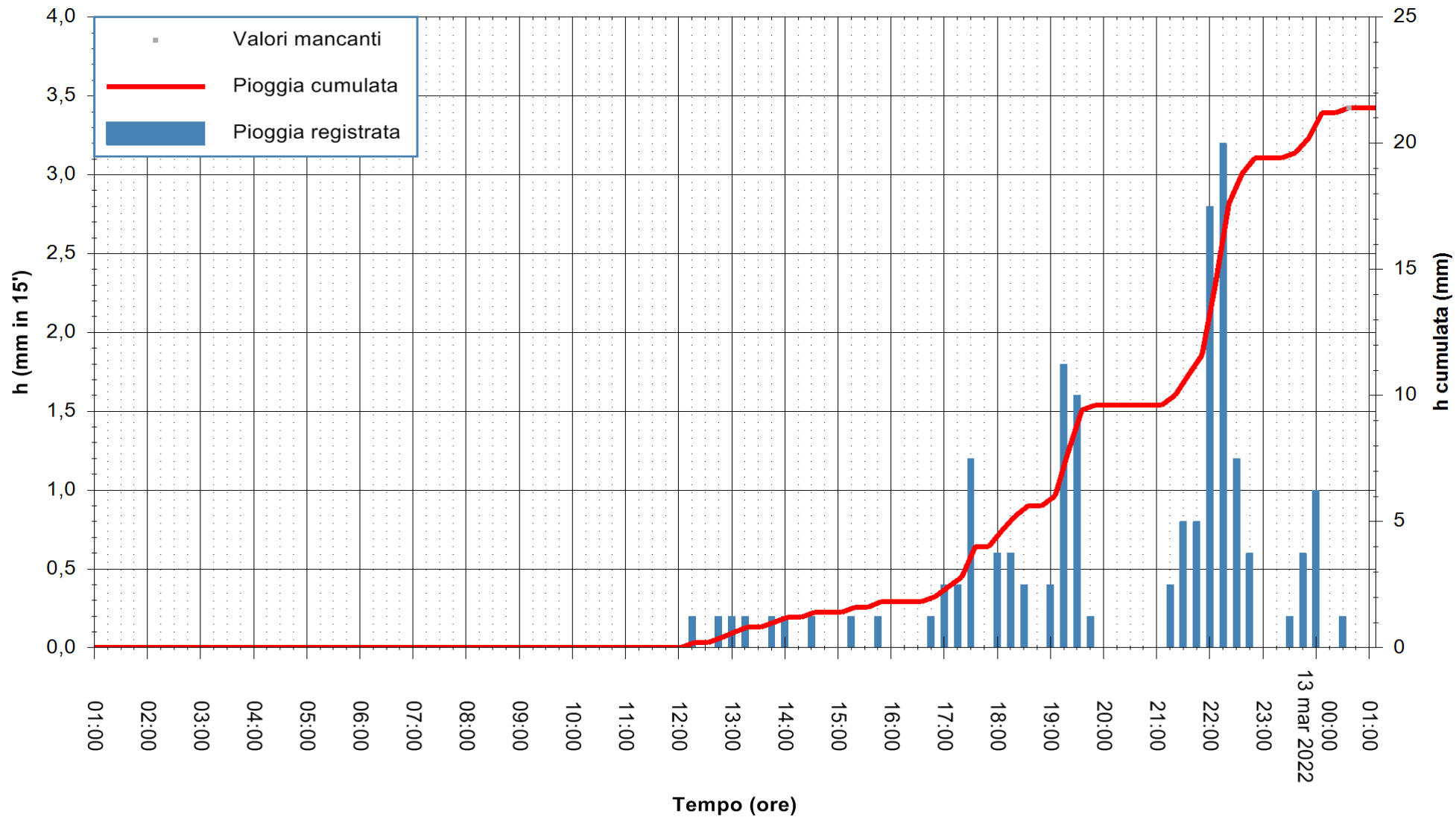

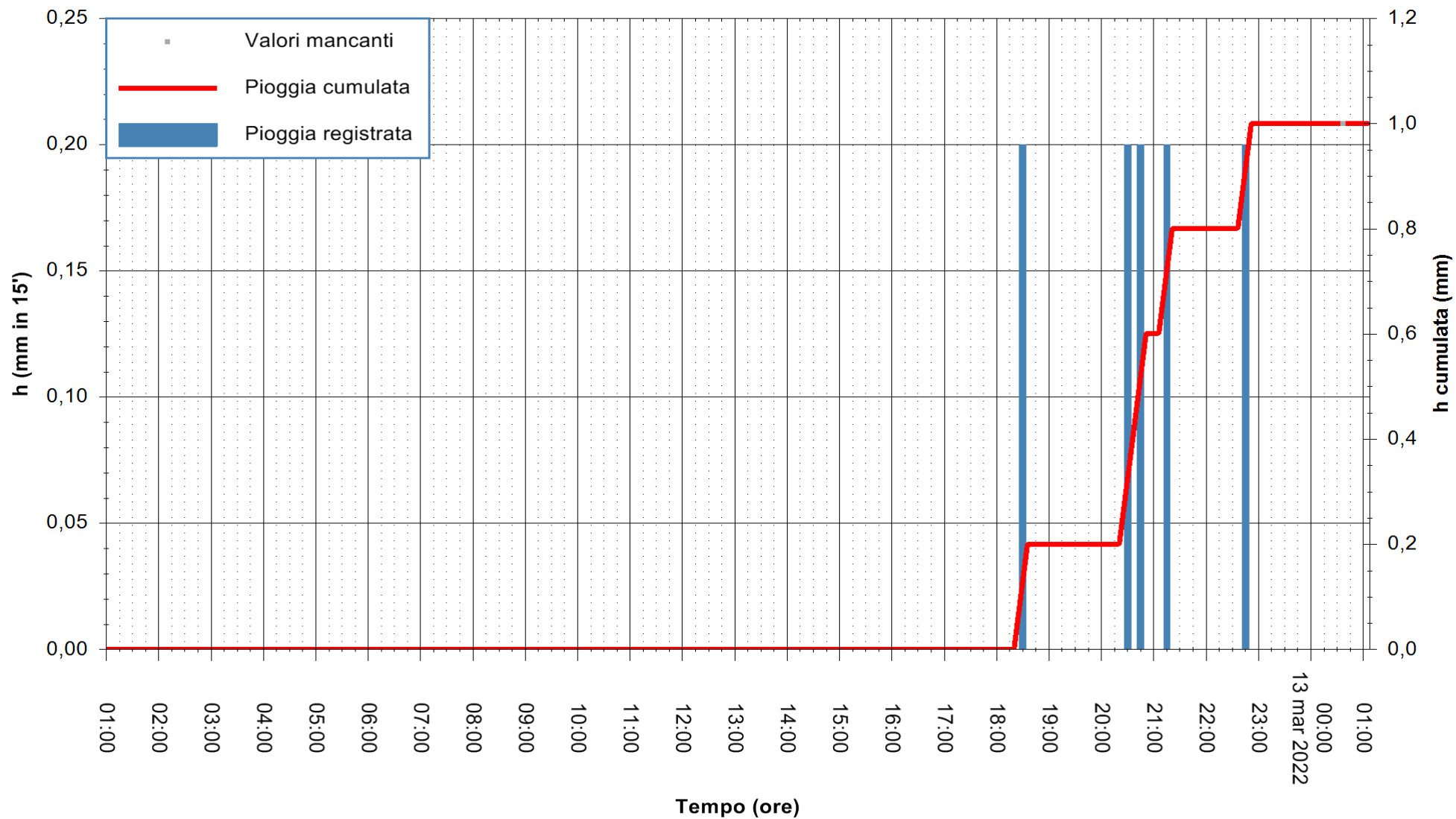

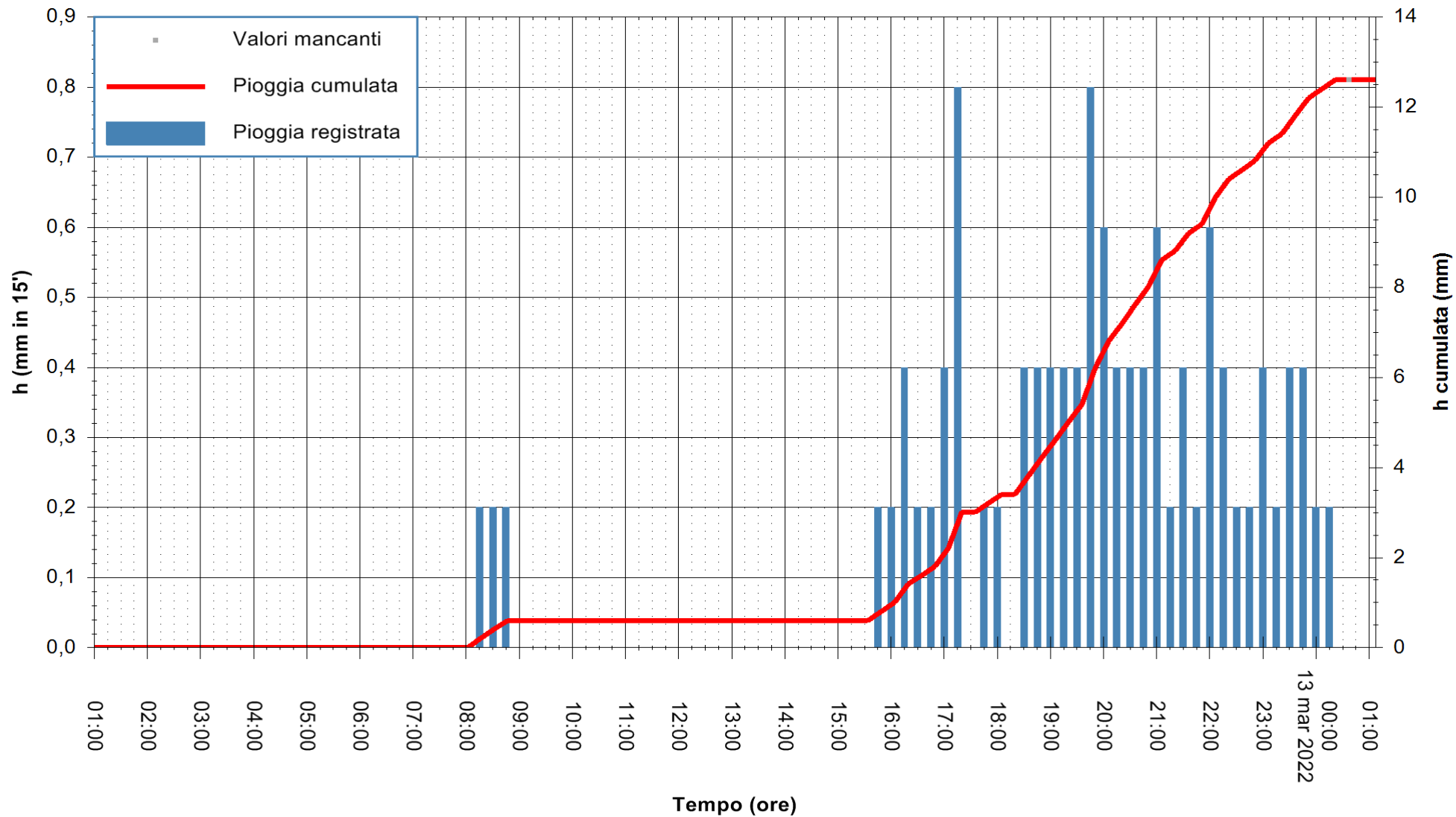

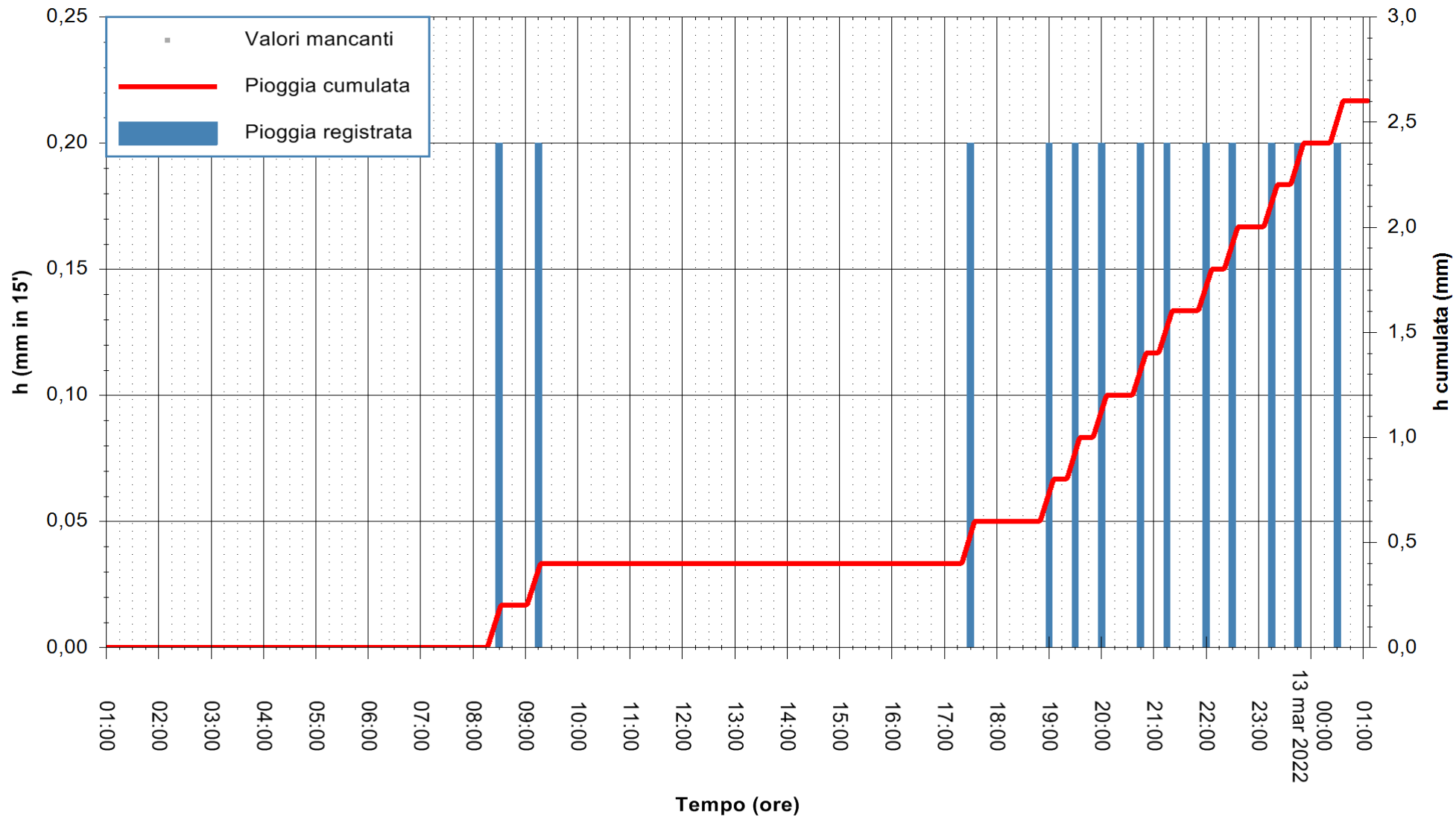

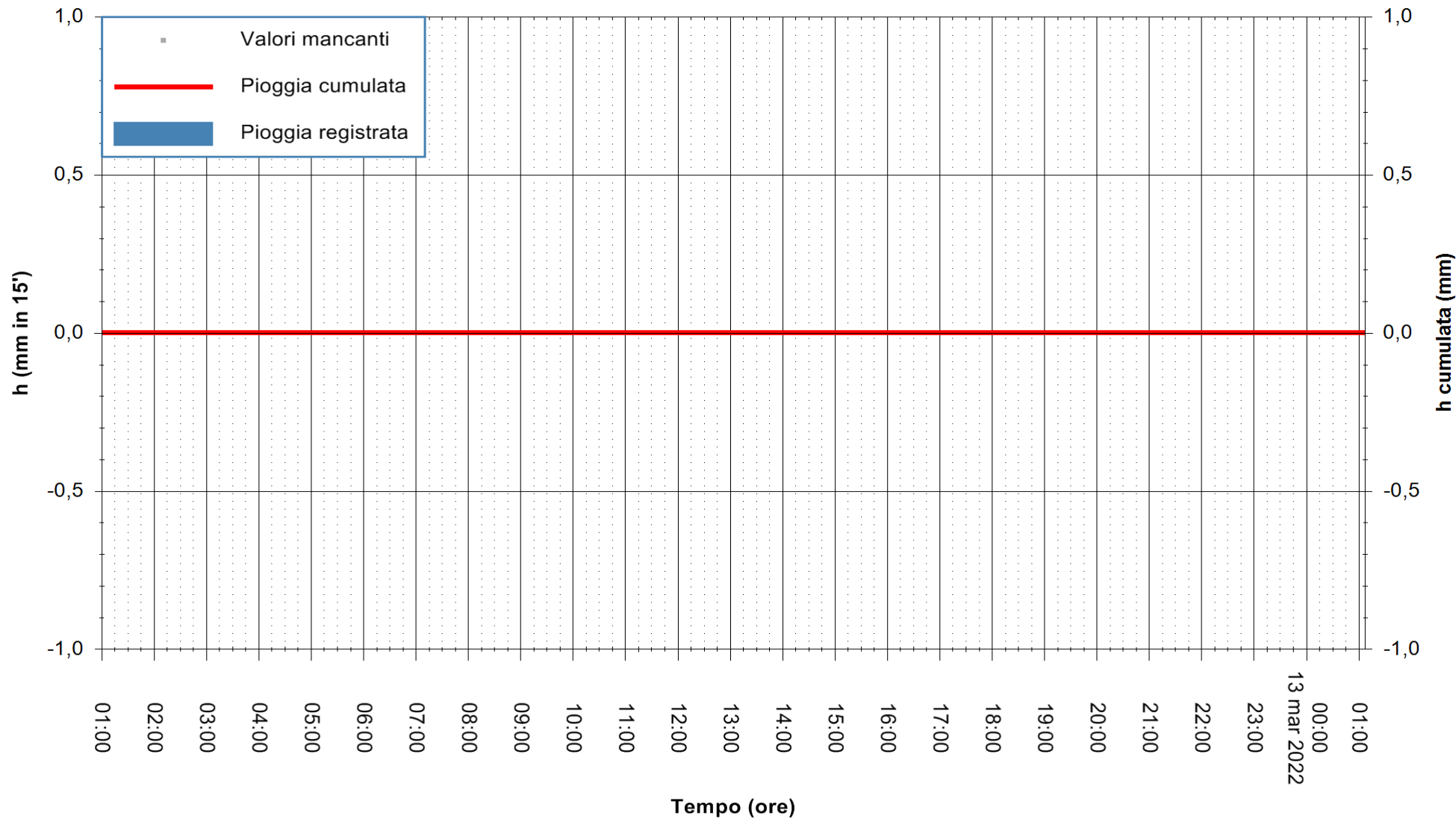

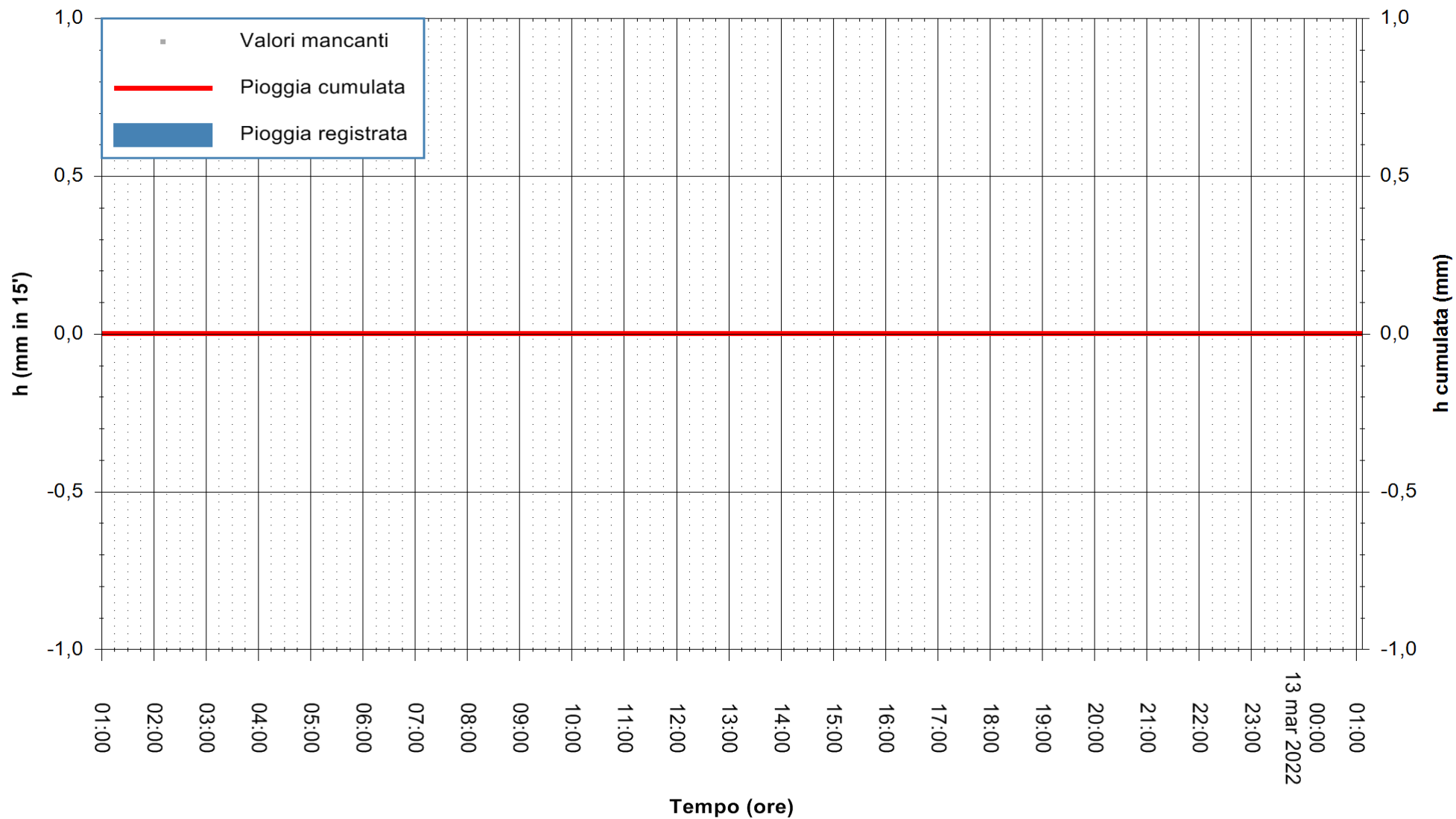

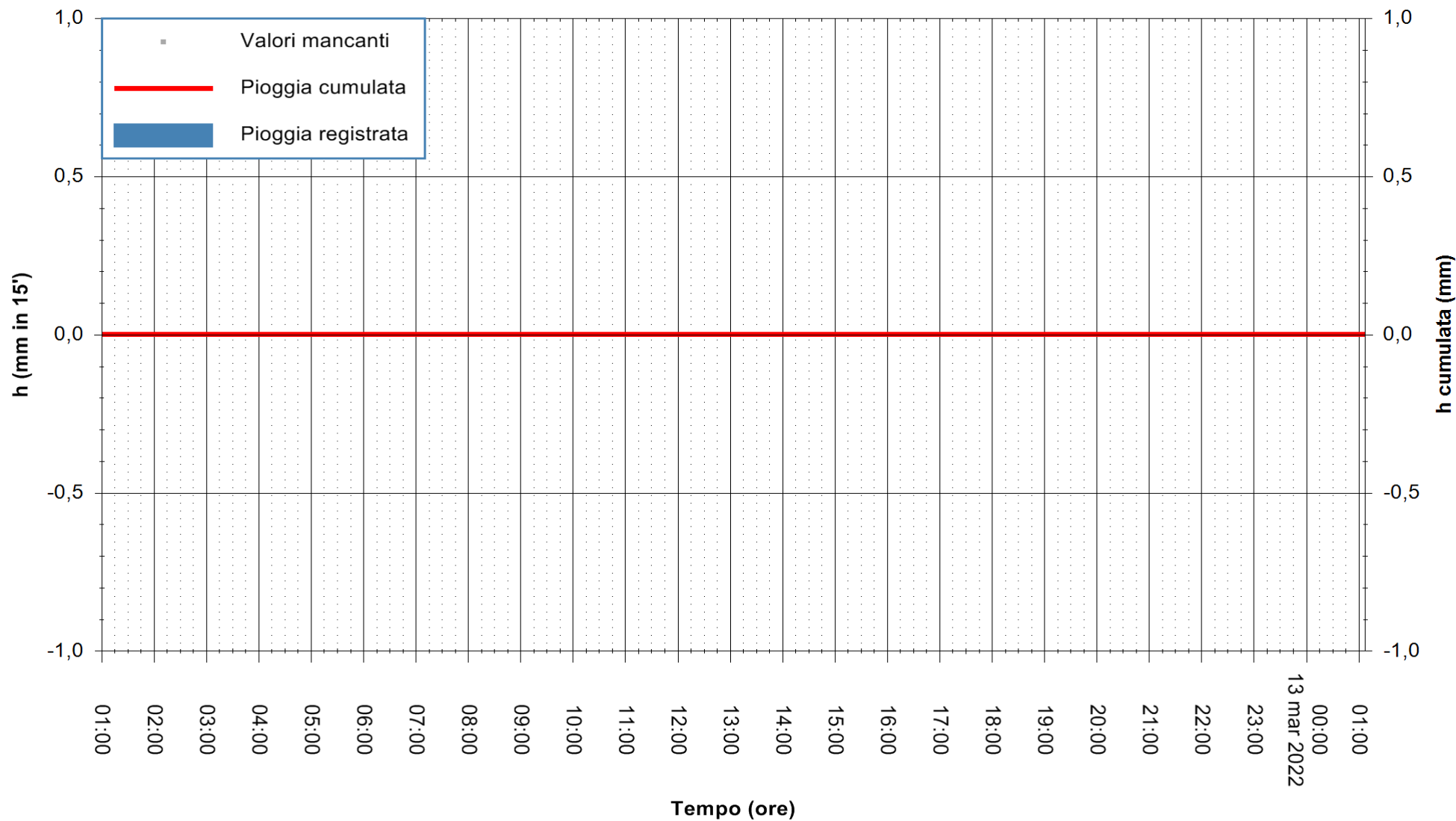

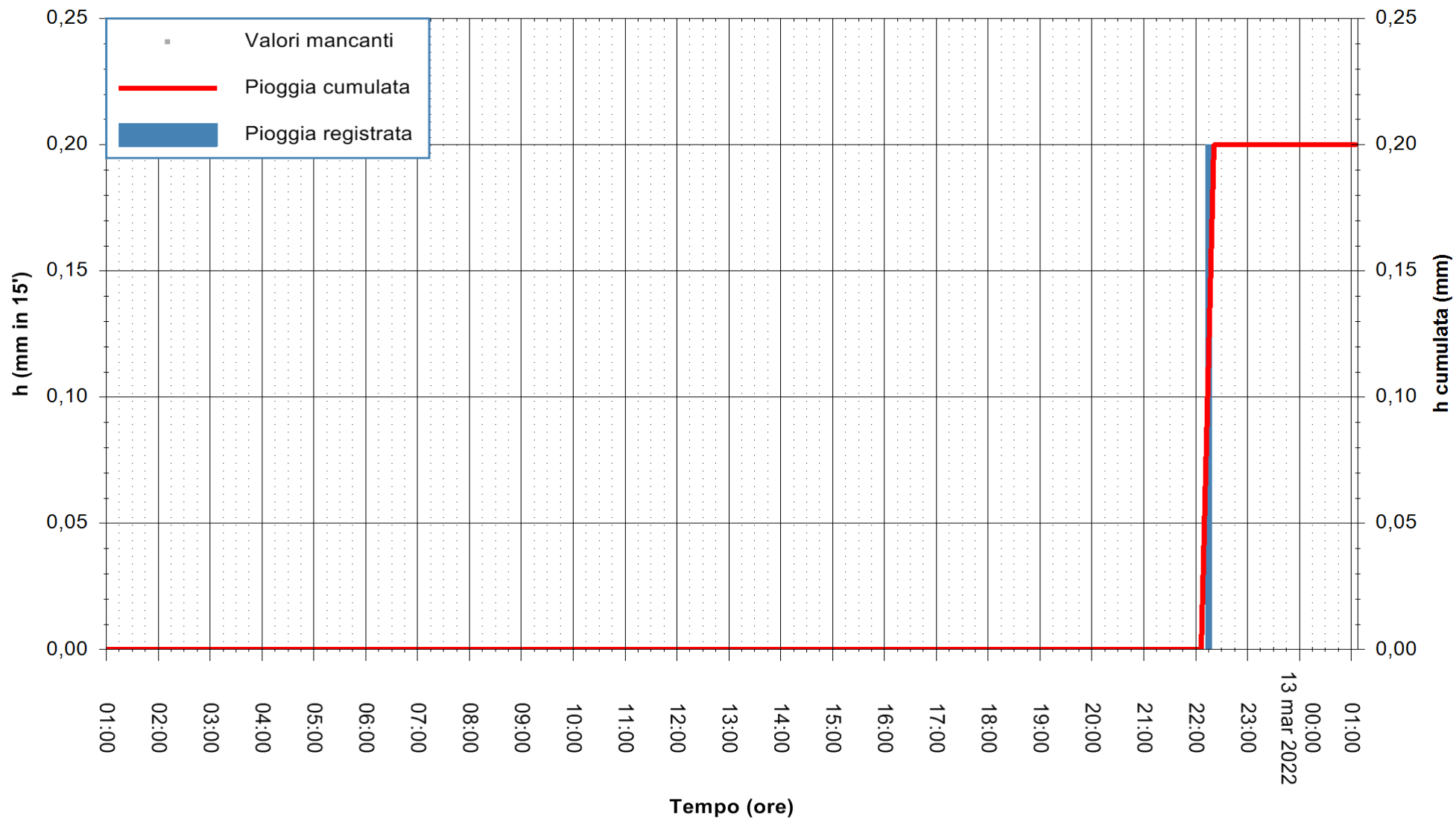

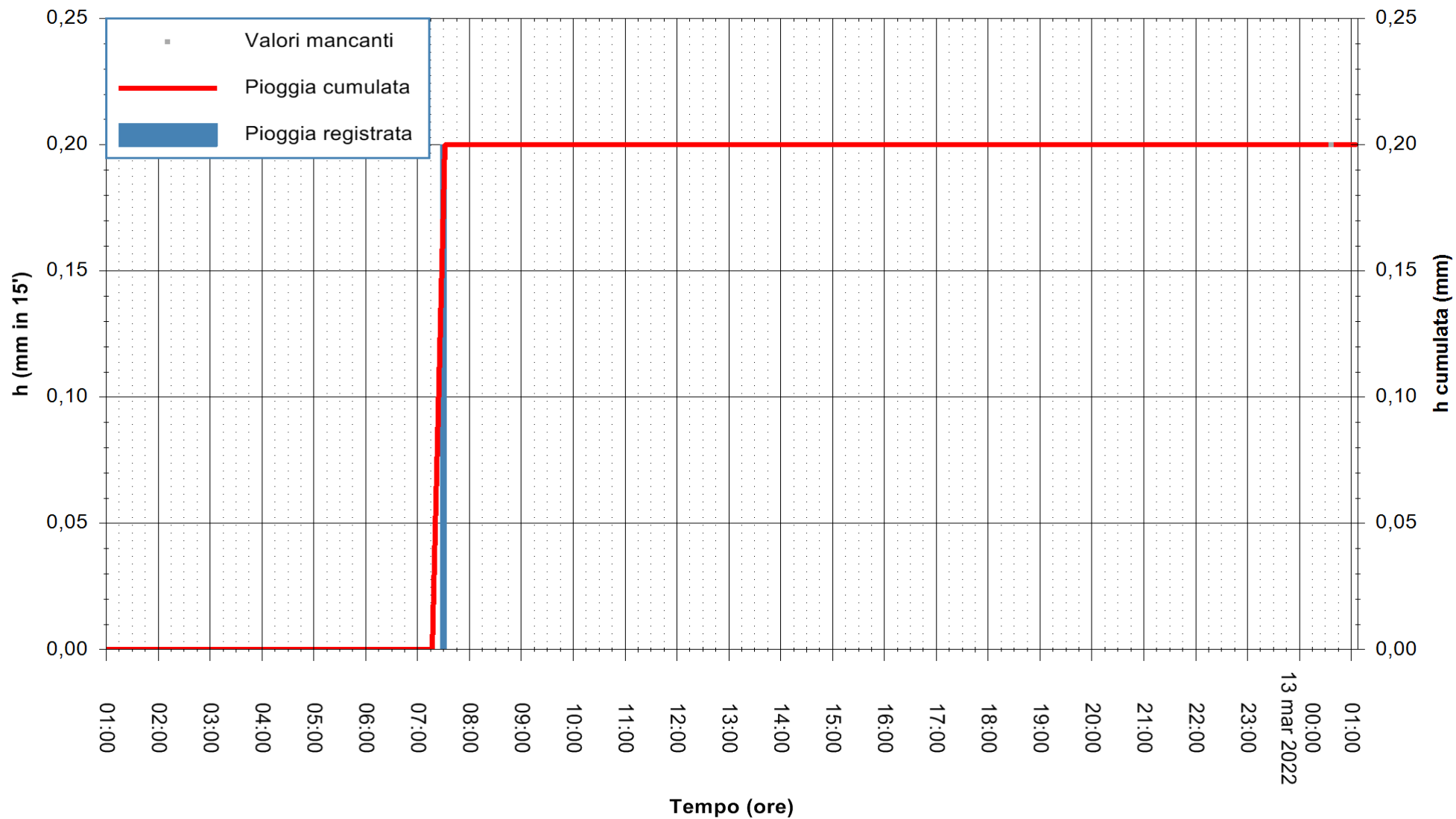

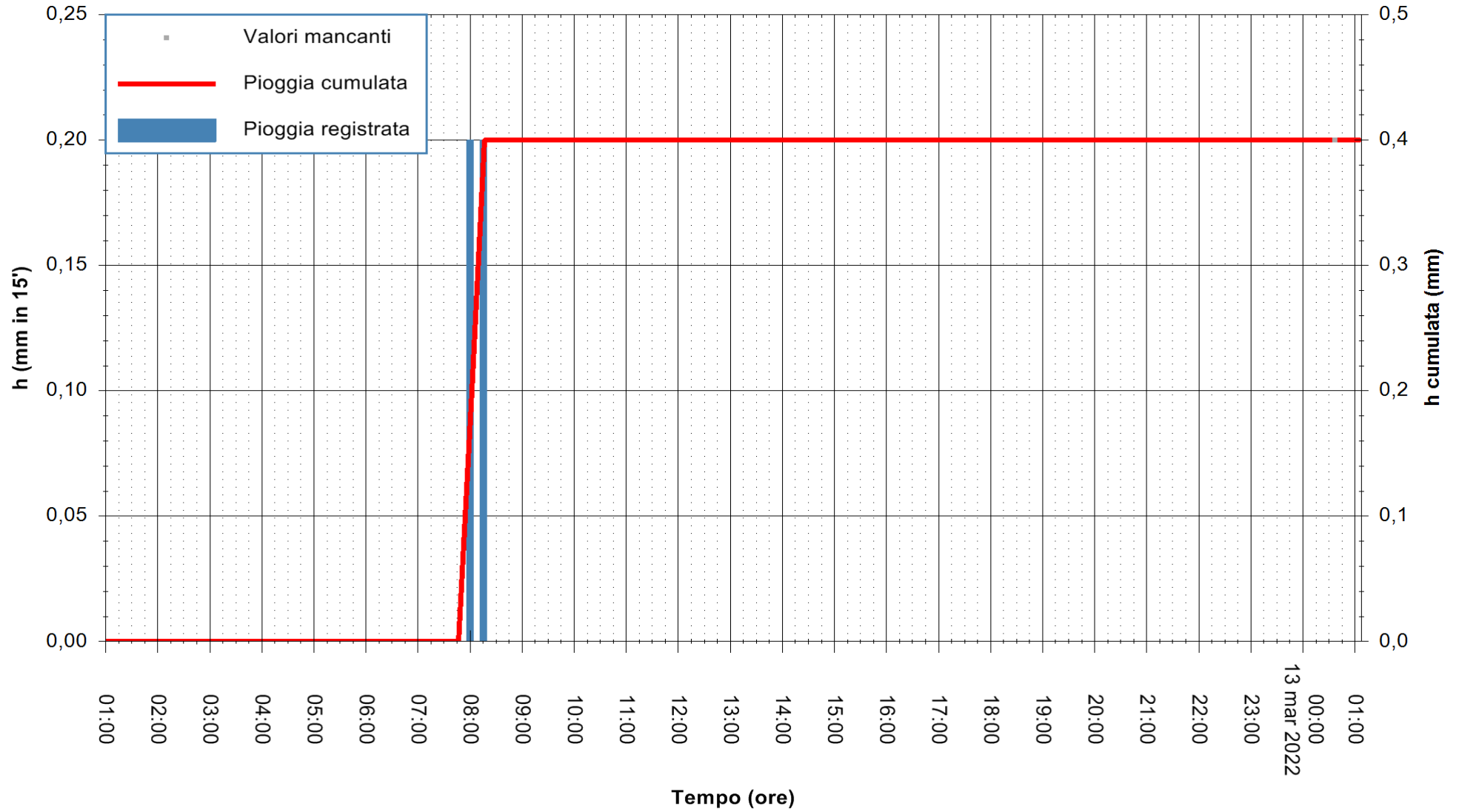

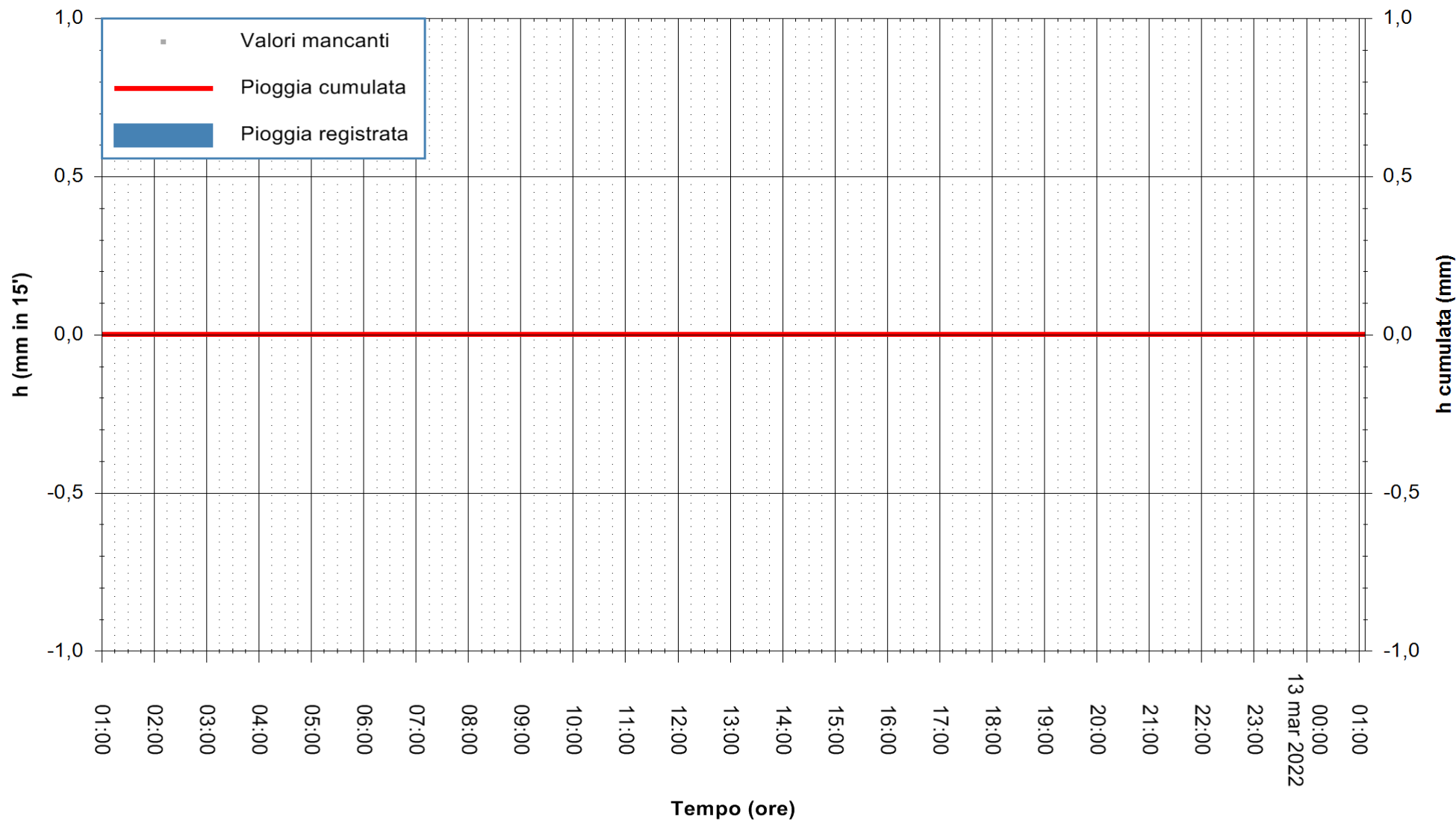

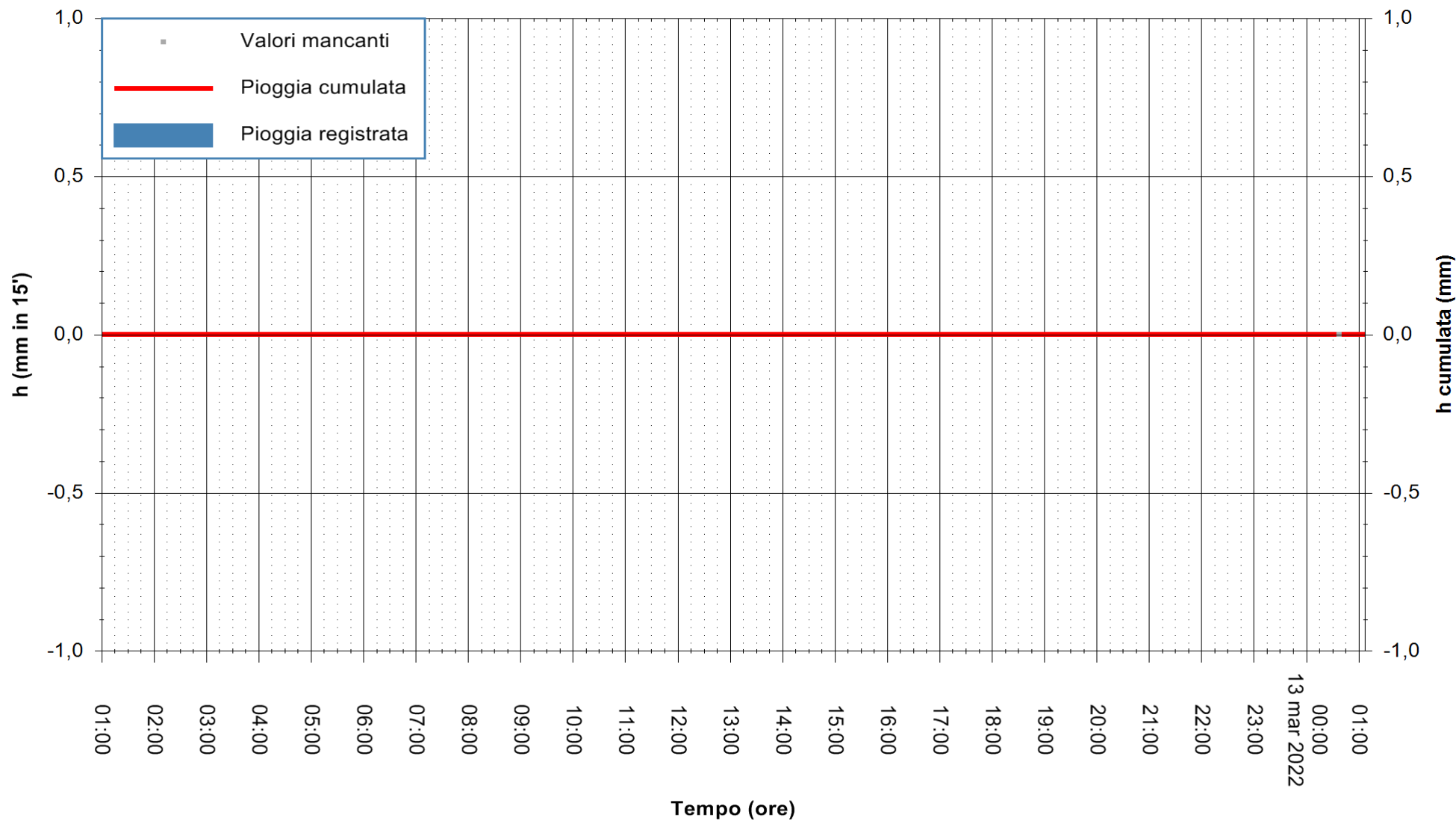

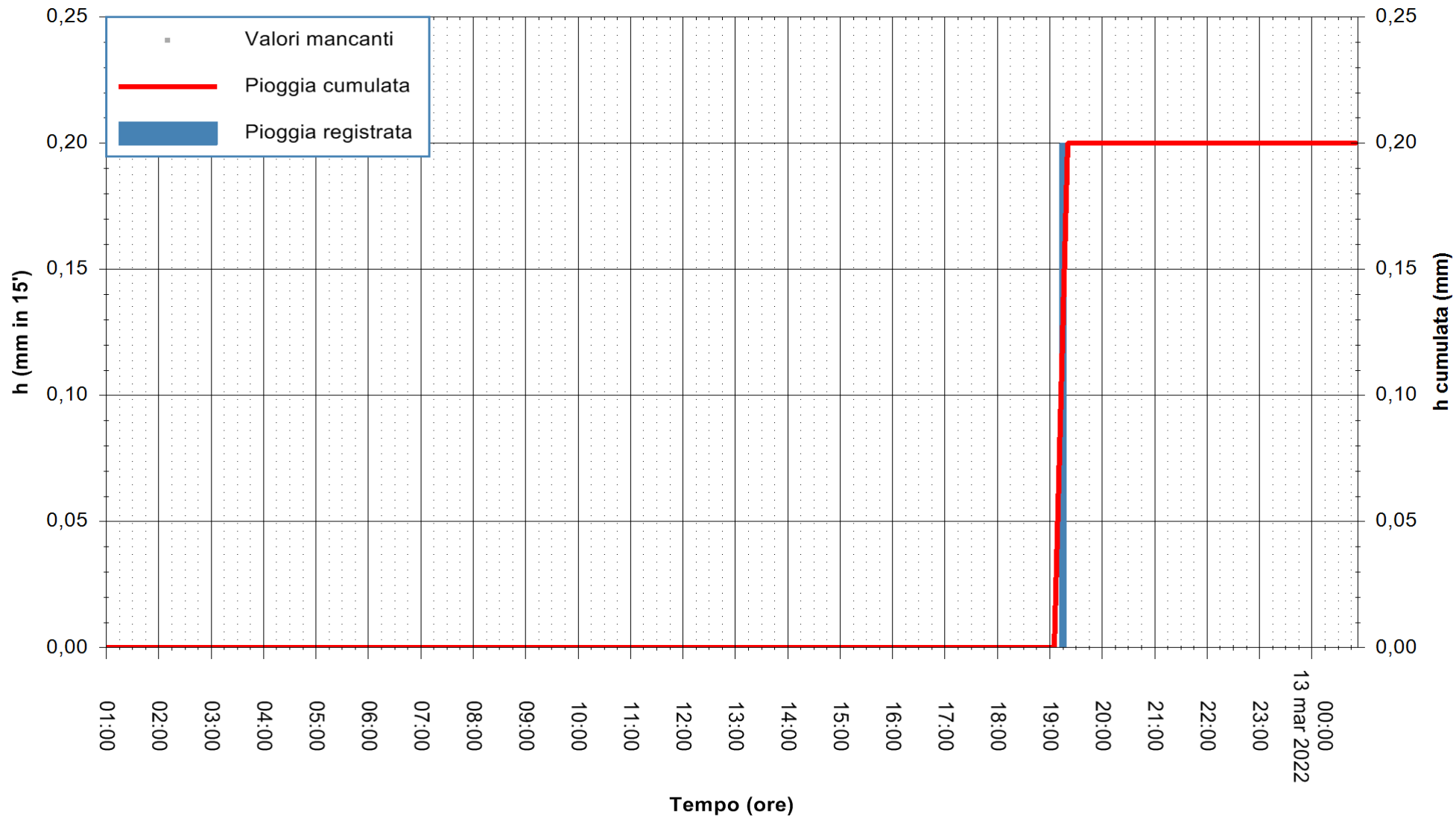

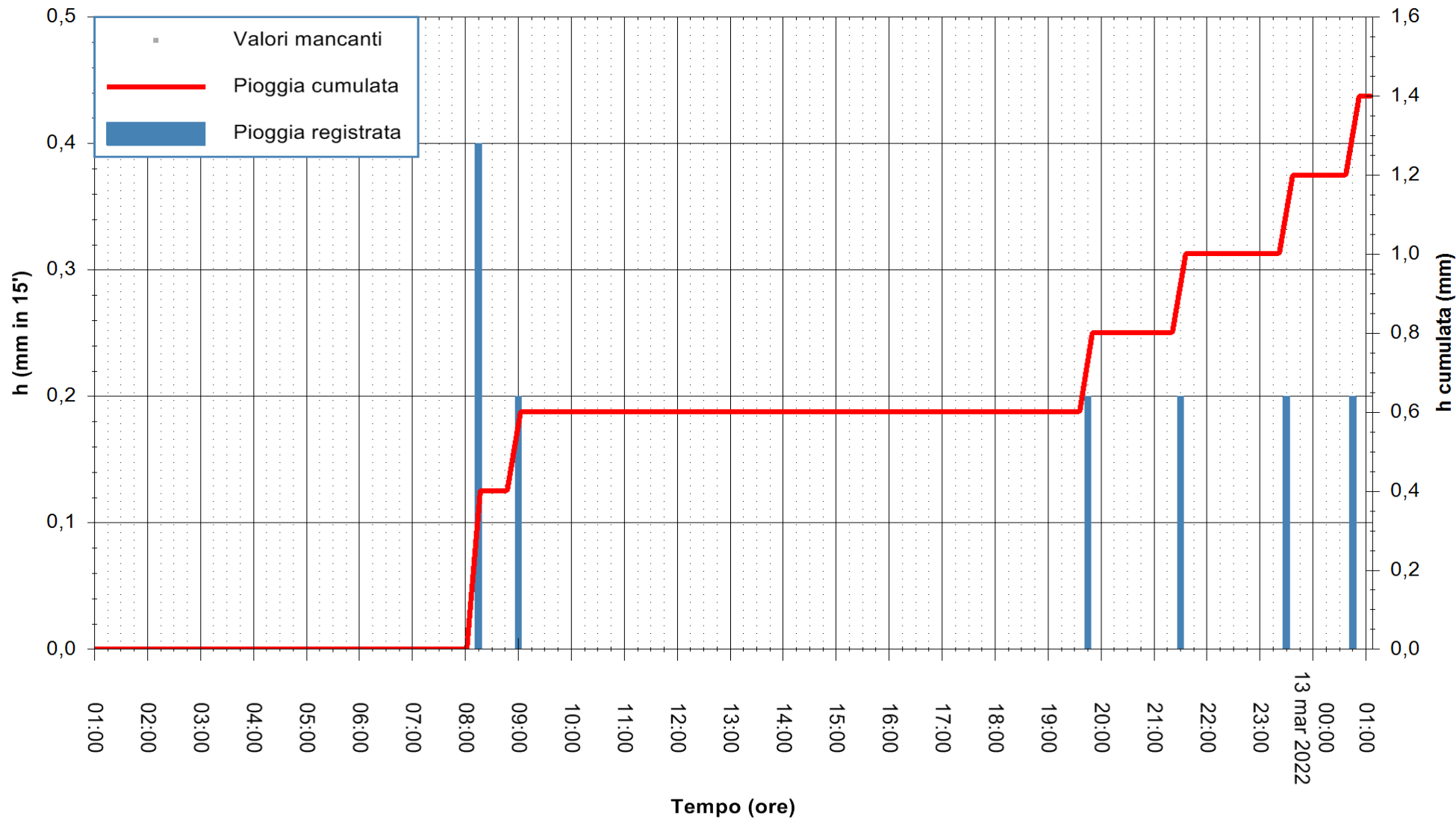

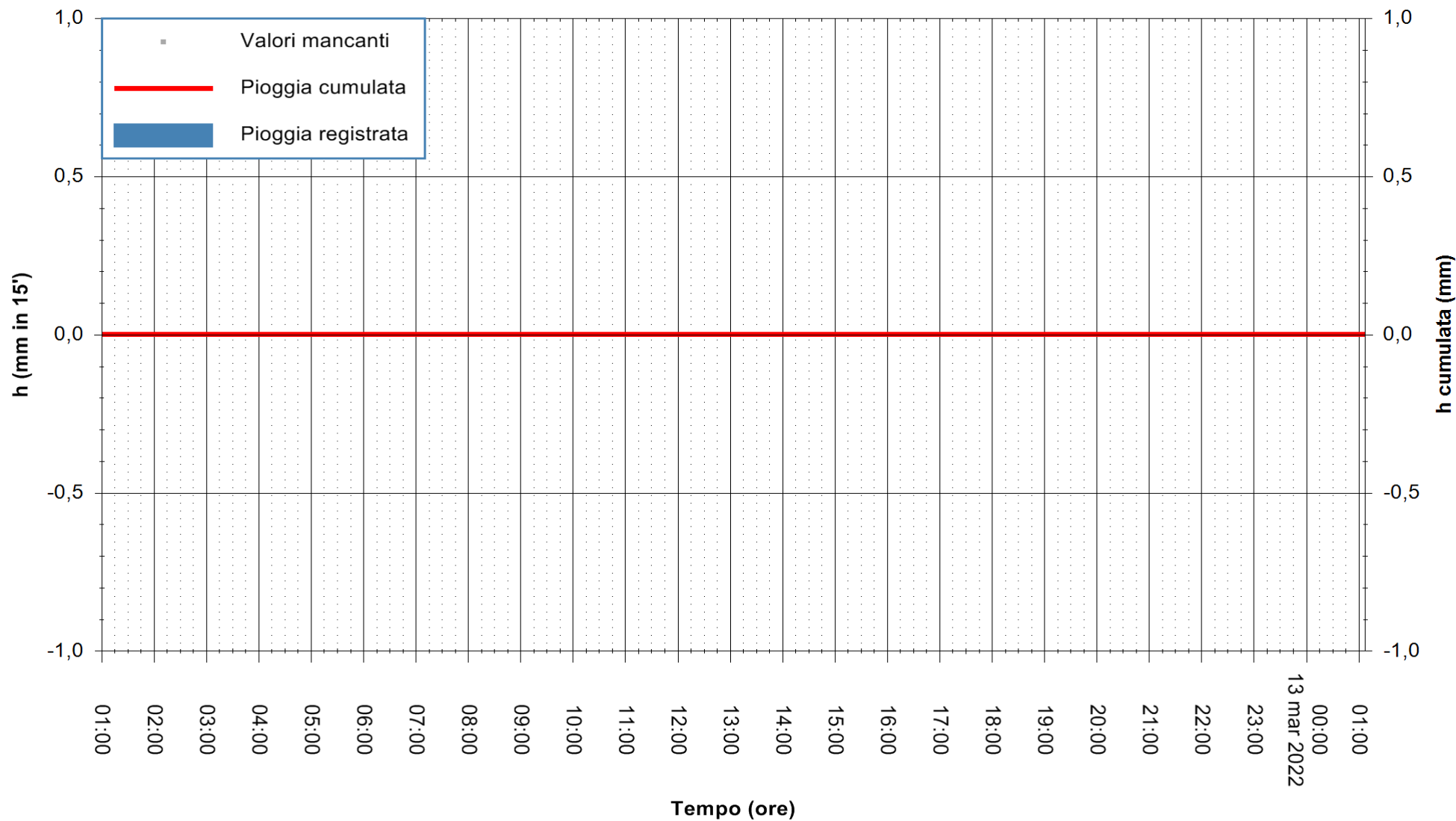

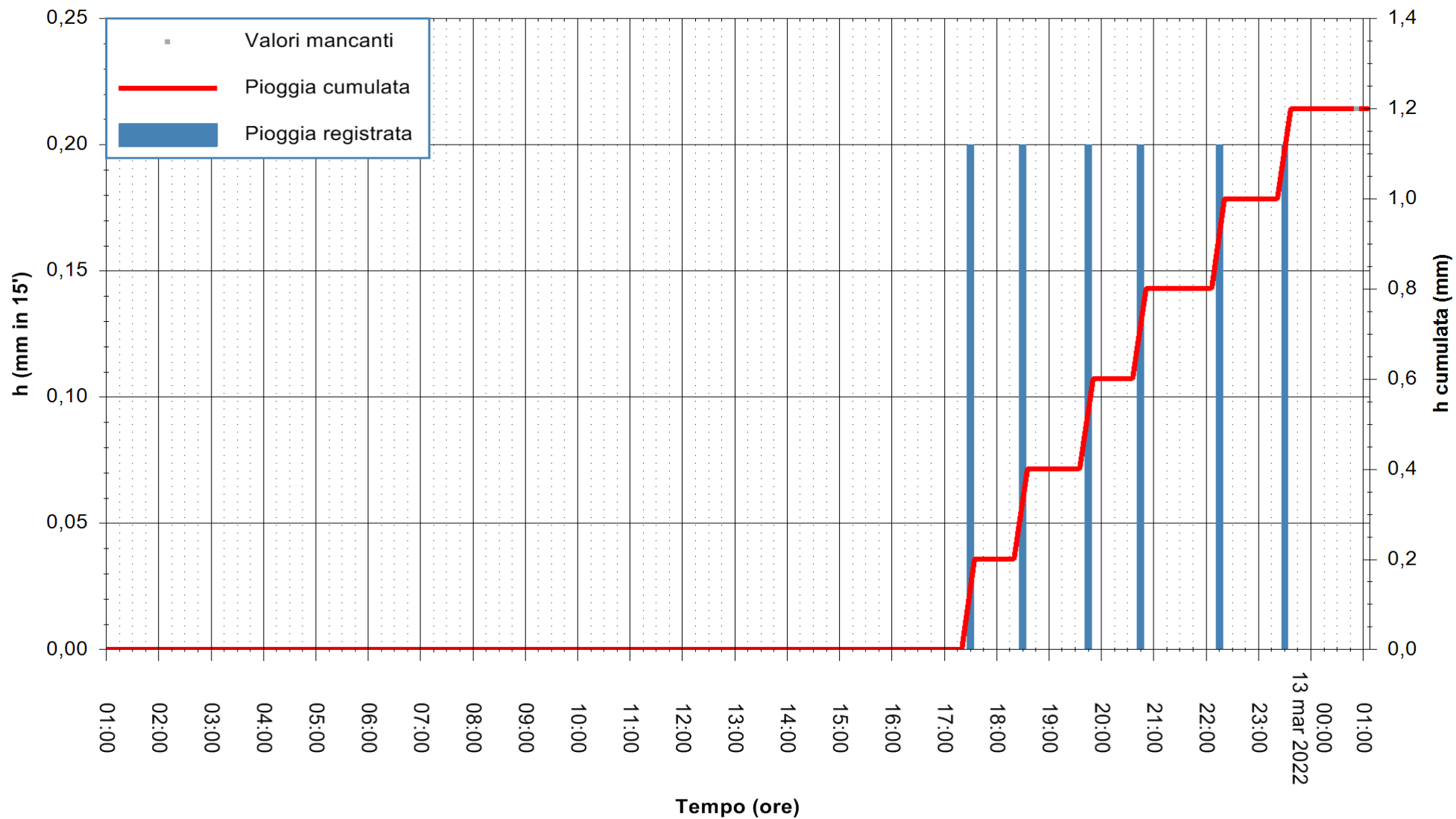

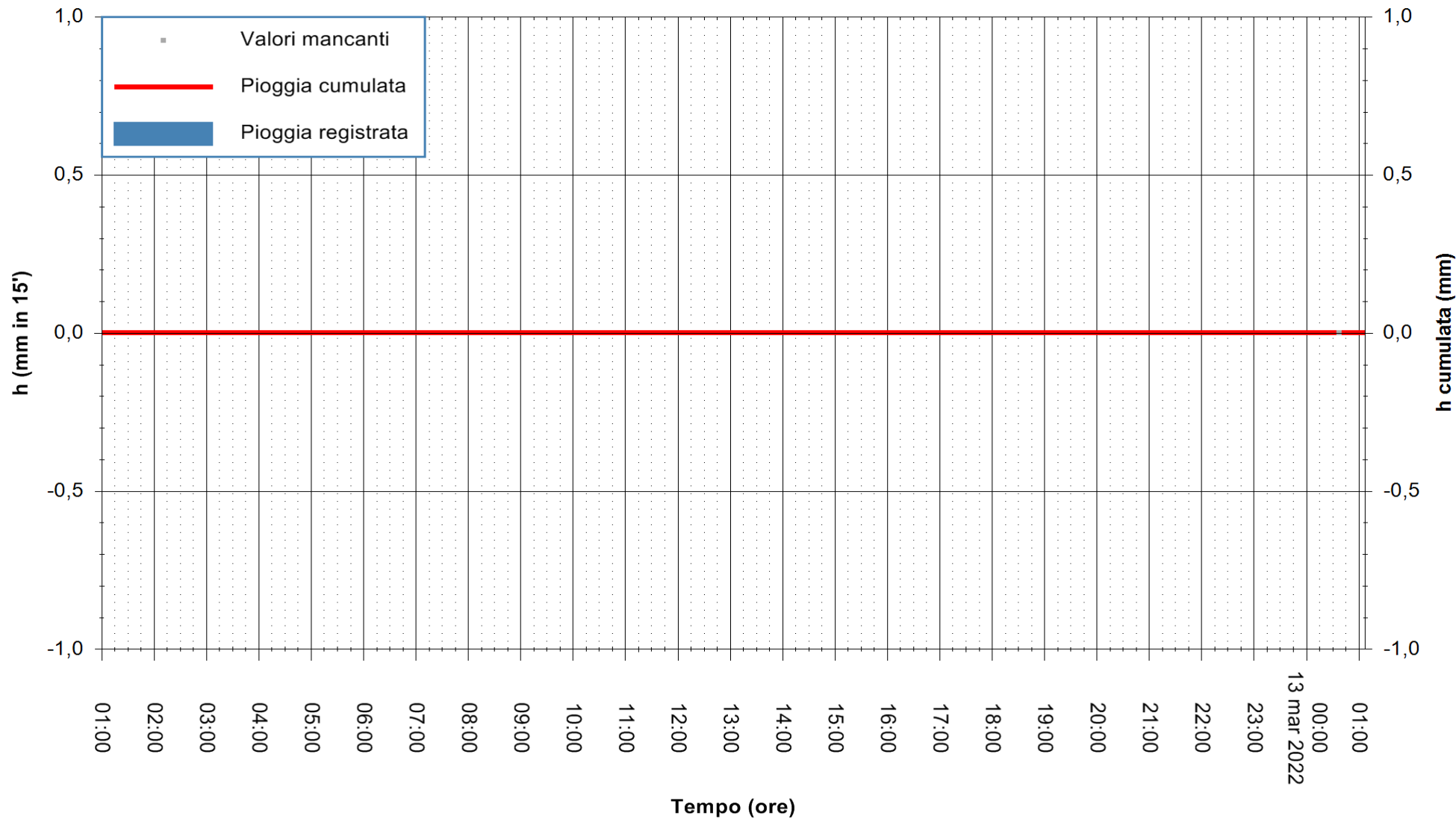

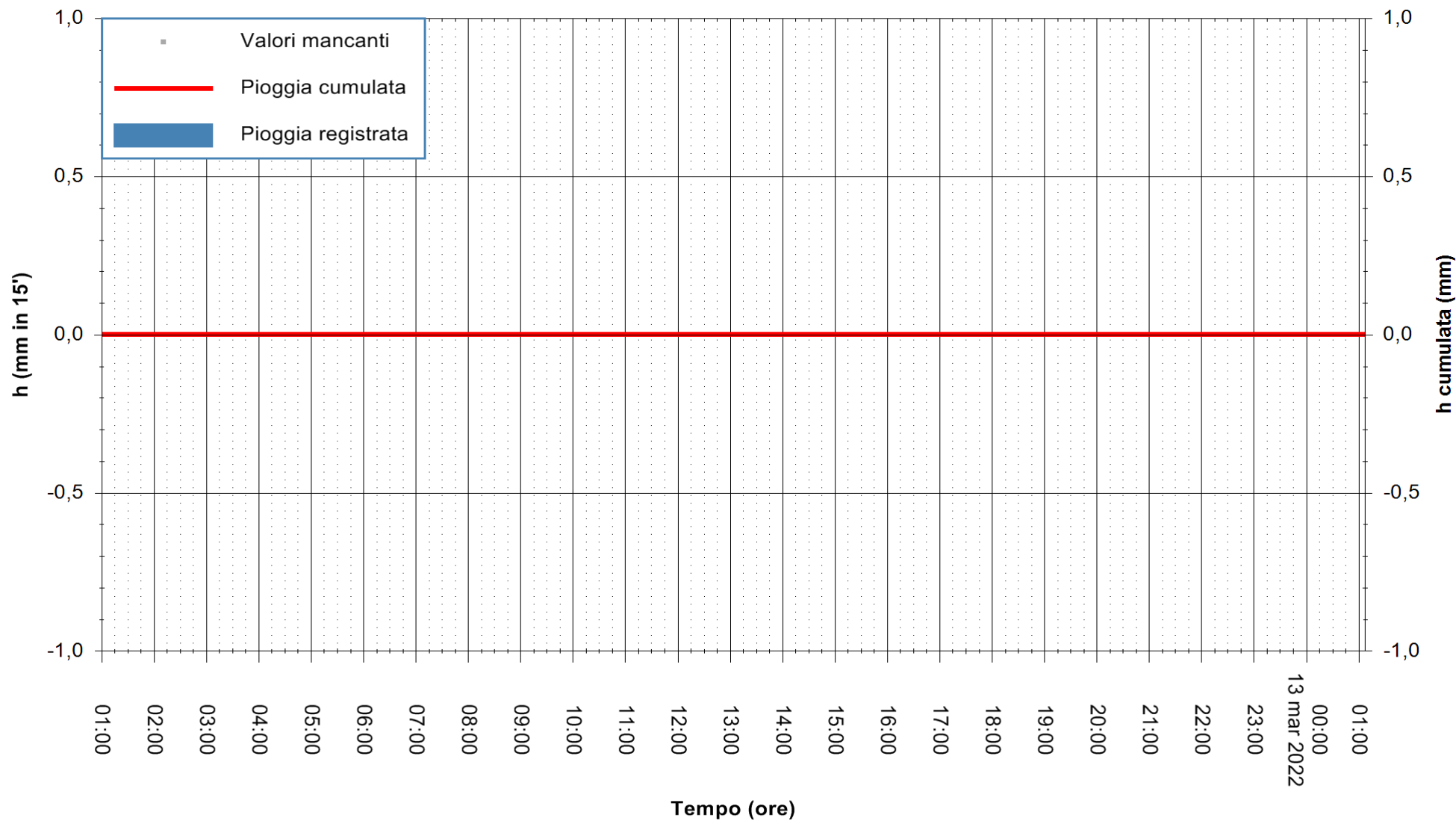

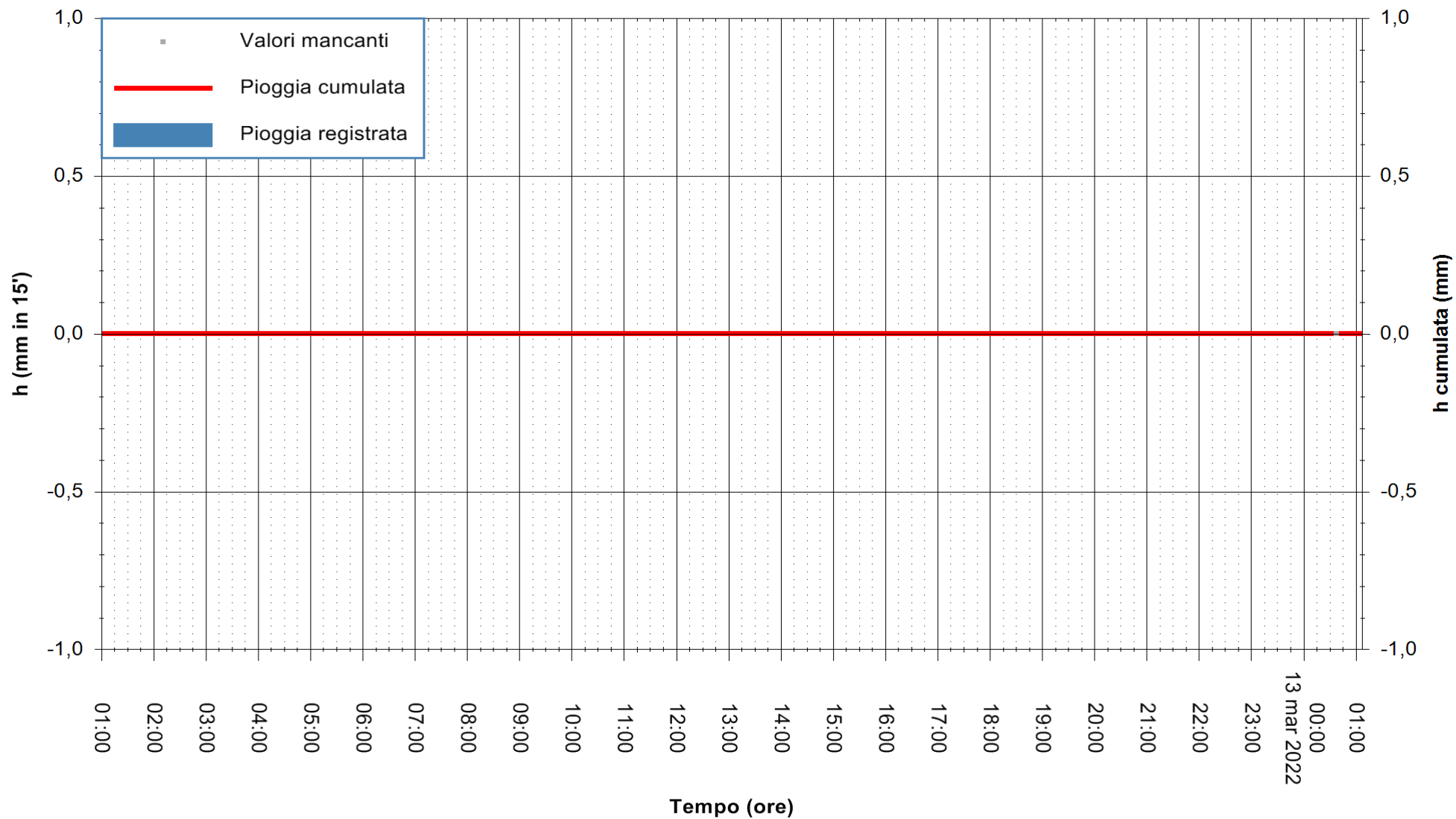

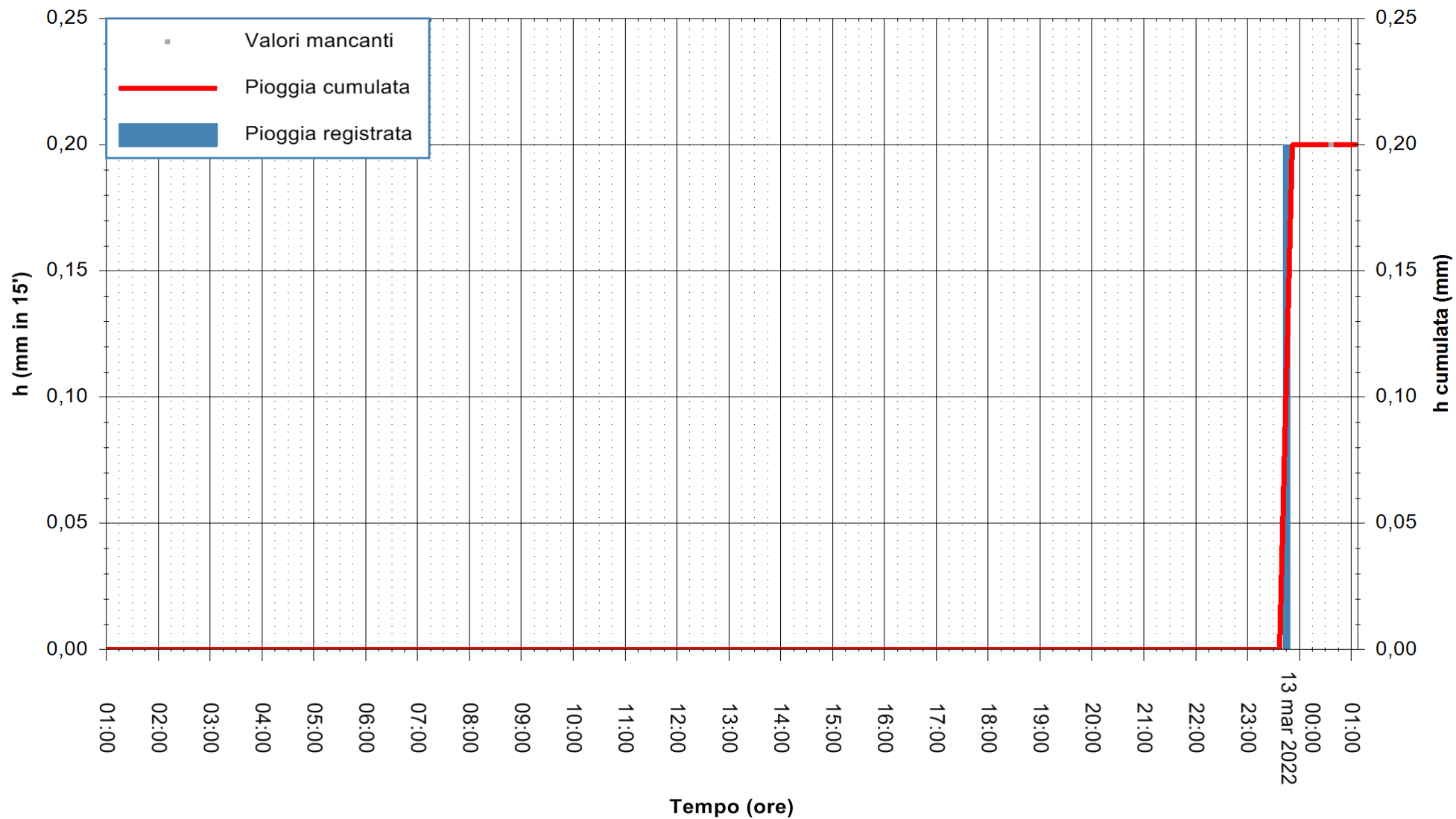

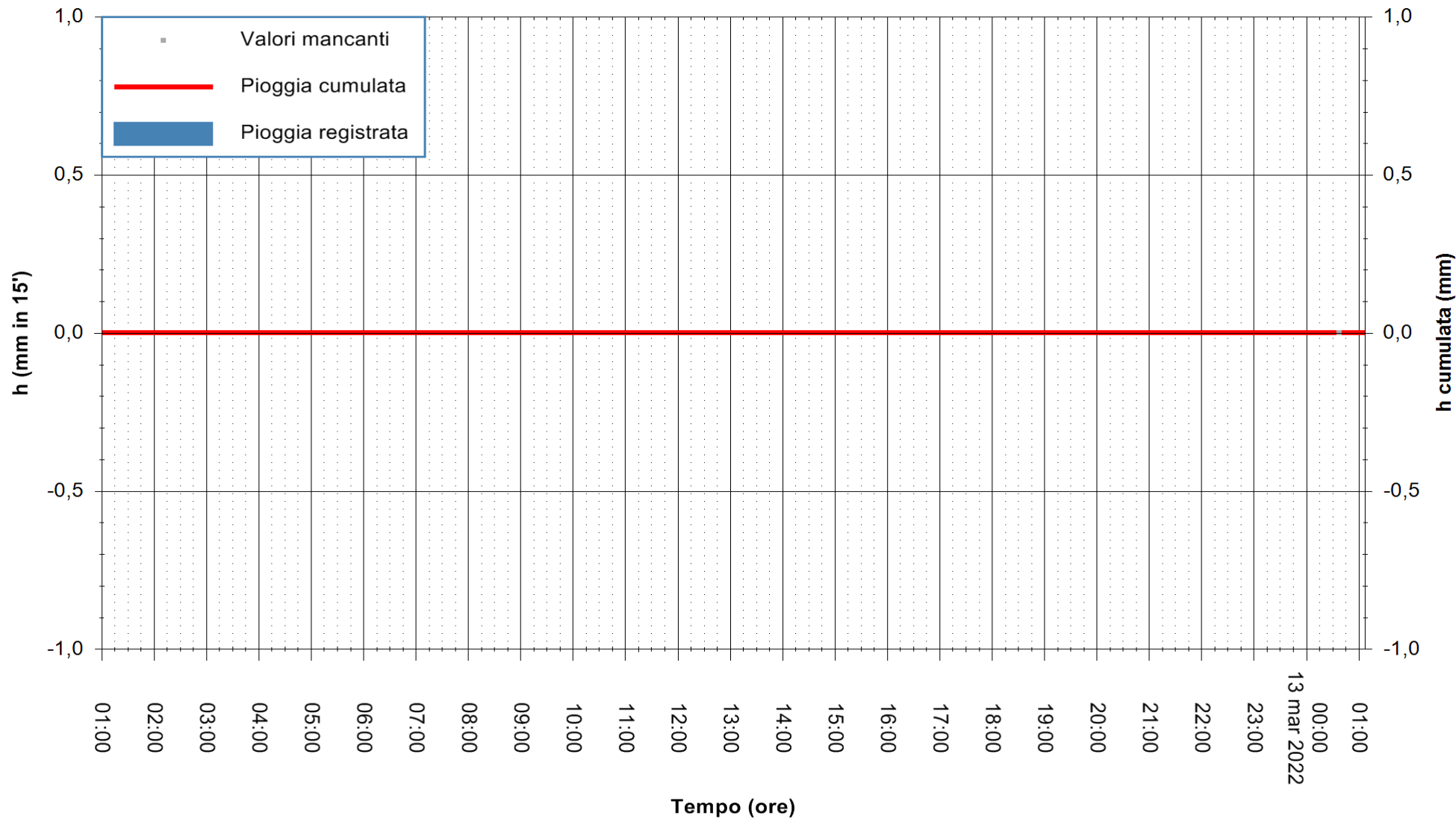

Stazione pluviometrica SEDILO RF
Area CAMPO SPORTIVO COMUNALE
Pioggia registrata nelle ultime 24 ore
Estrazione dati delle ore 01:22 del 13/03/2022
Ultimo dato disponibile: 13/03/2022 alle 01:00



ARPAS
F.to il Dirigente Responsabile
Dott. Giuseppe Bianco

REGIONE AUTONOMA DE SARDIGNA
REGIONE AUTONOMA DELLA SARDEGNA

