

Stazione pluviometrica TEMPIO RF
Area CUSSEDDU
Pioggia registrata nelle ultime 24 ore
Estrazione dati delle ore 04:22 del 13/03/2022
Ultimo dato disponibile: 13/03/2022 alle 04:00

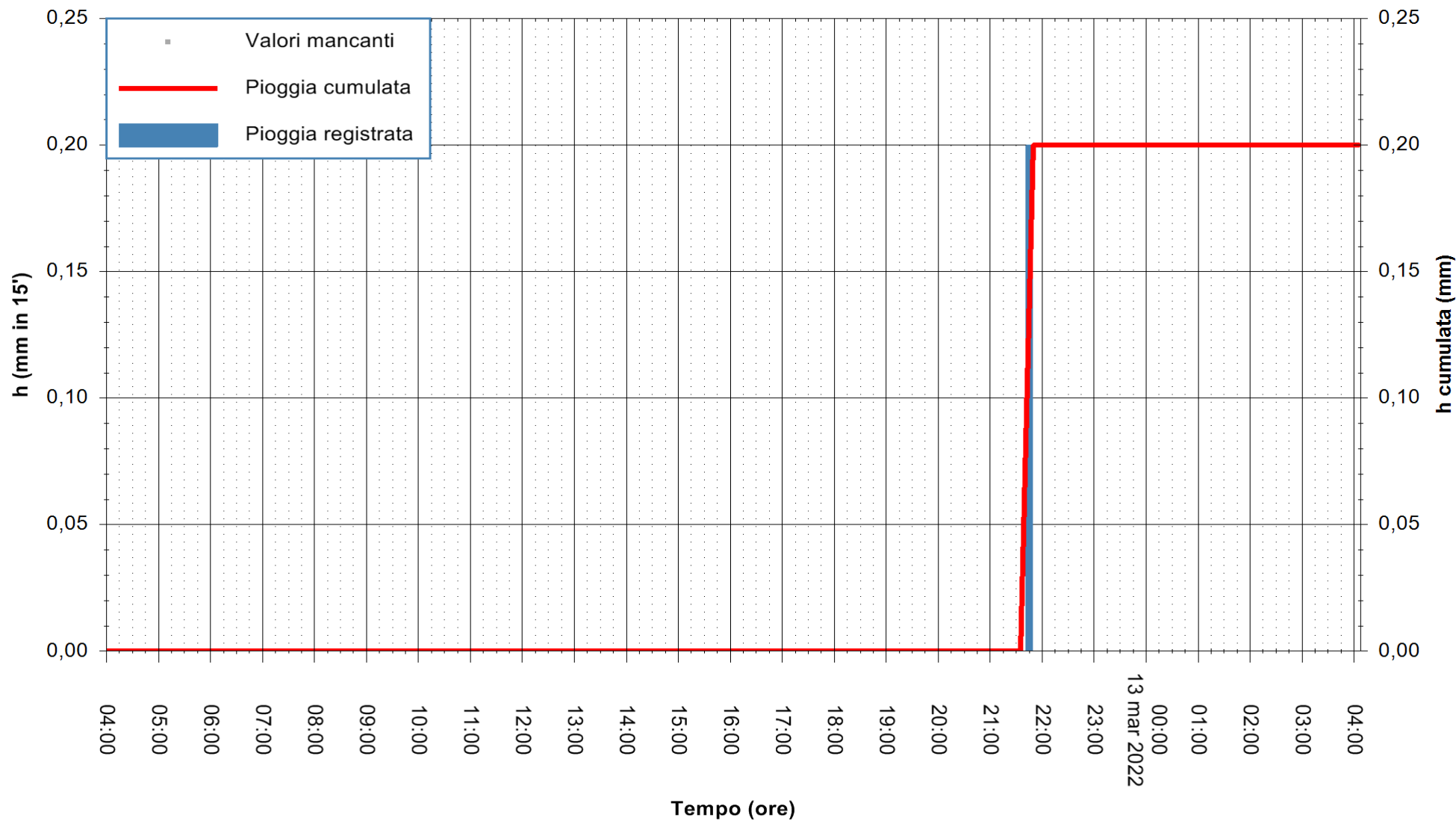

ARPAS
F.to il Dirigente Responsabile
Dott. Giuseppe Bianco

REGIONE AUTONOMA DE SARDIGNA
REGIONE AUTONOMA DELLA SARDEGNA



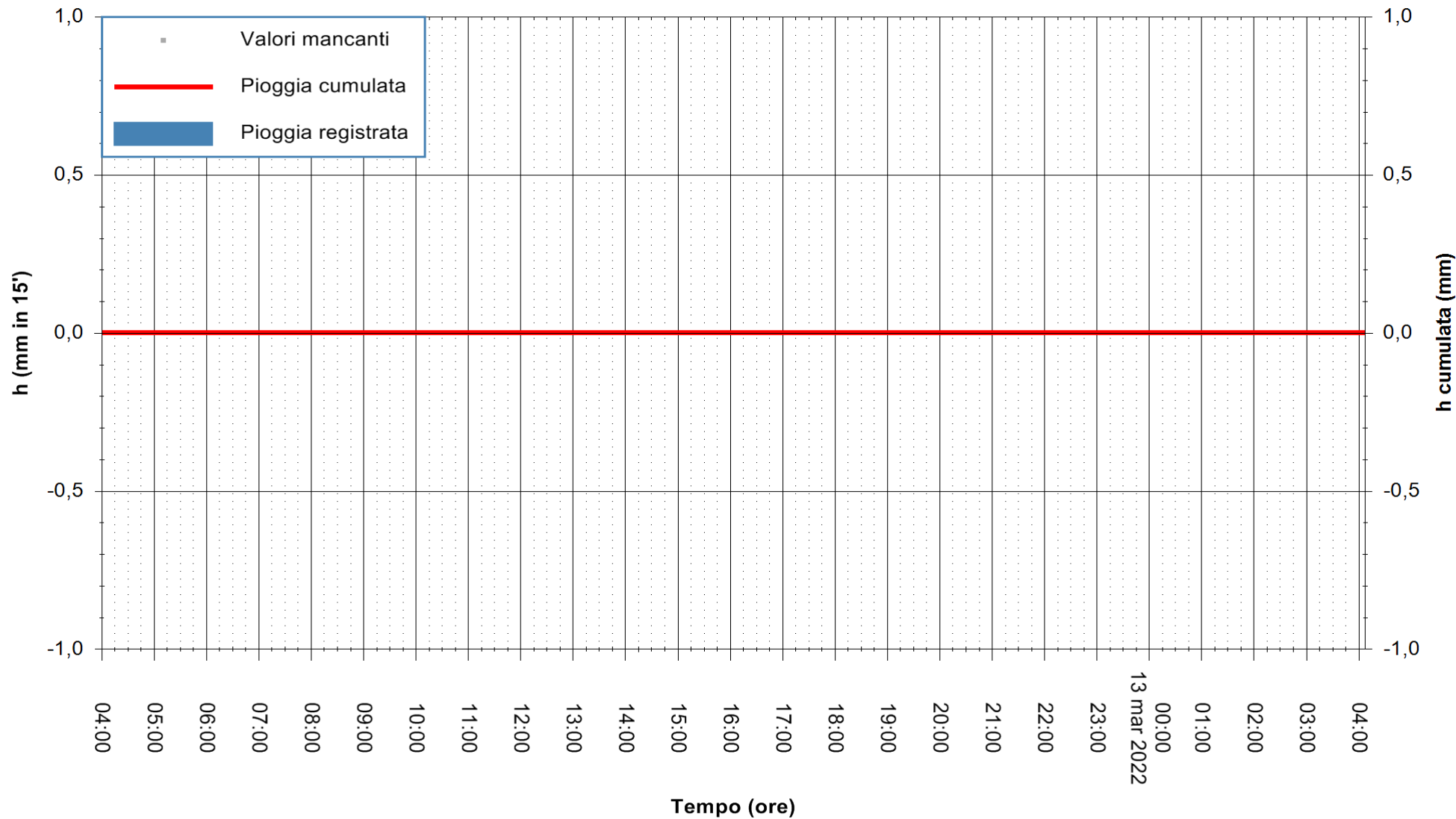

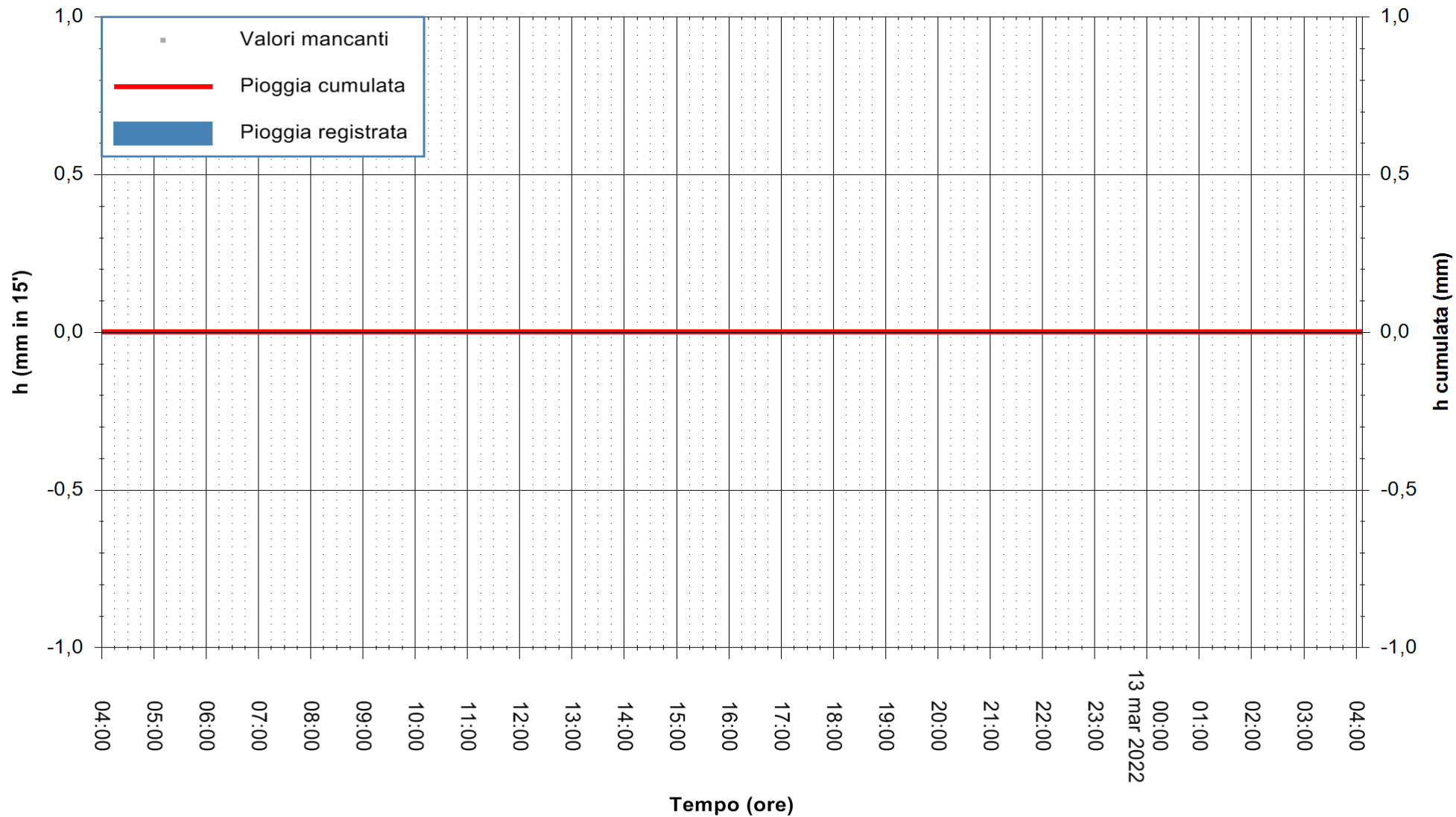

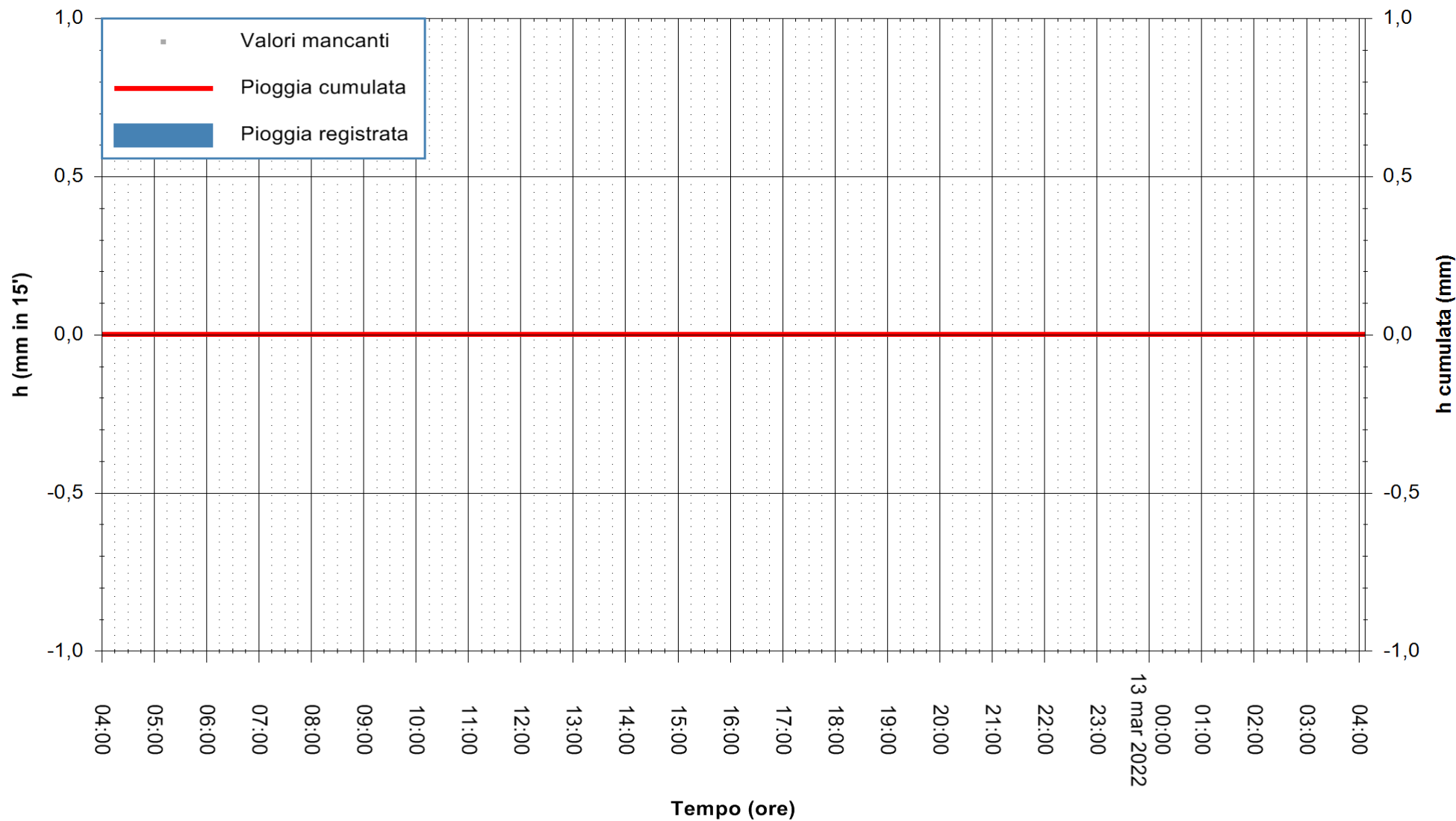

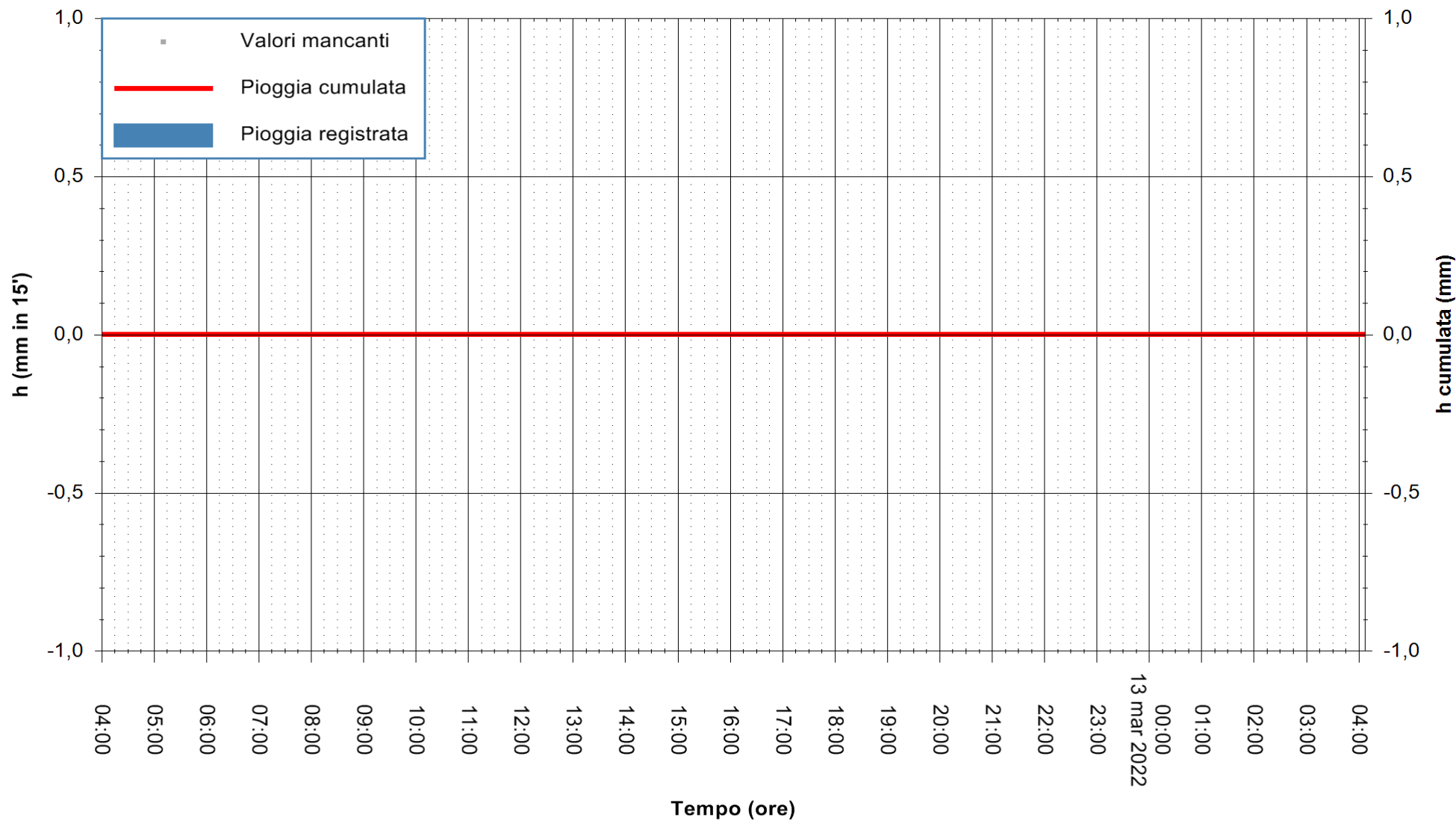

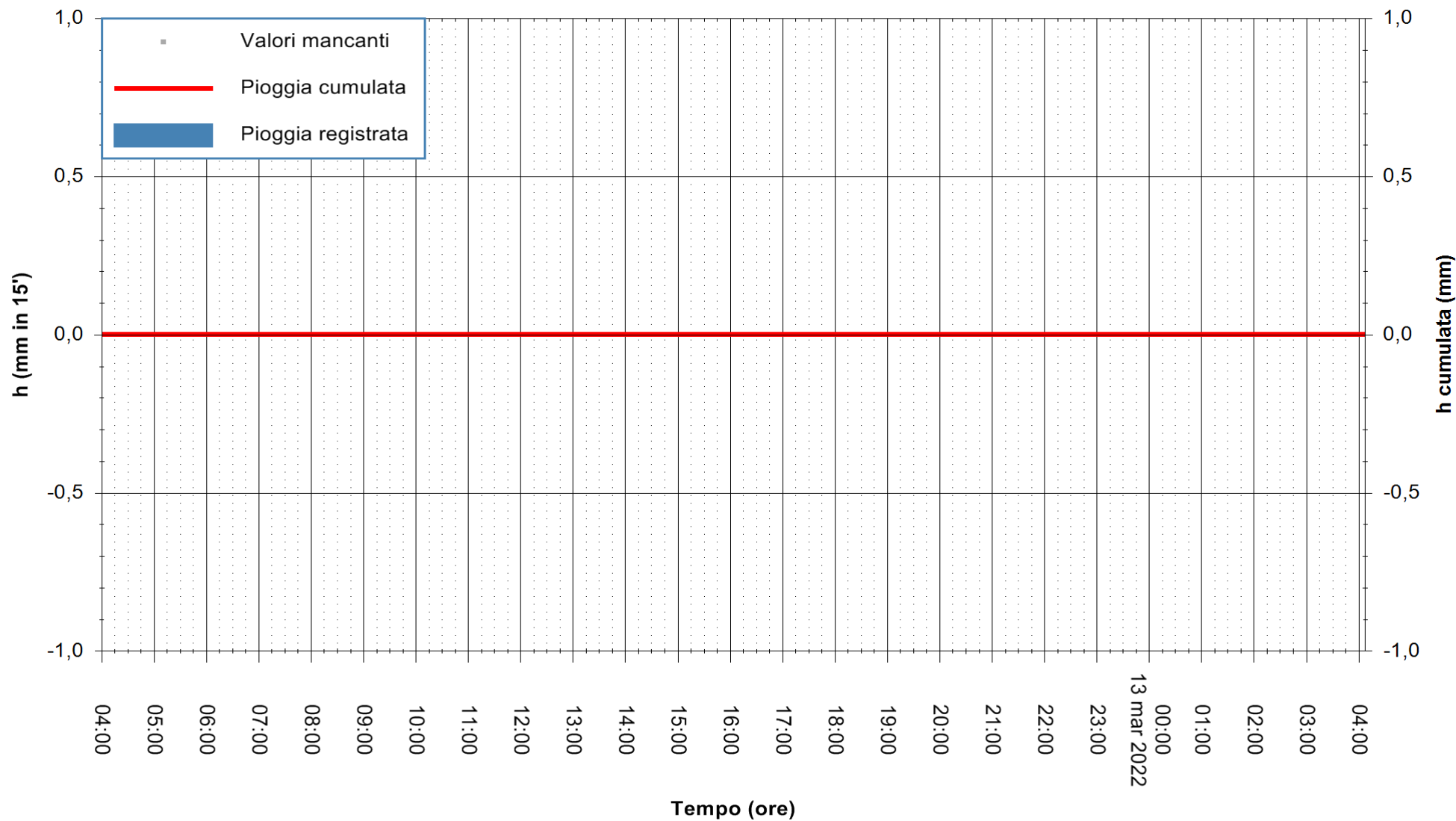

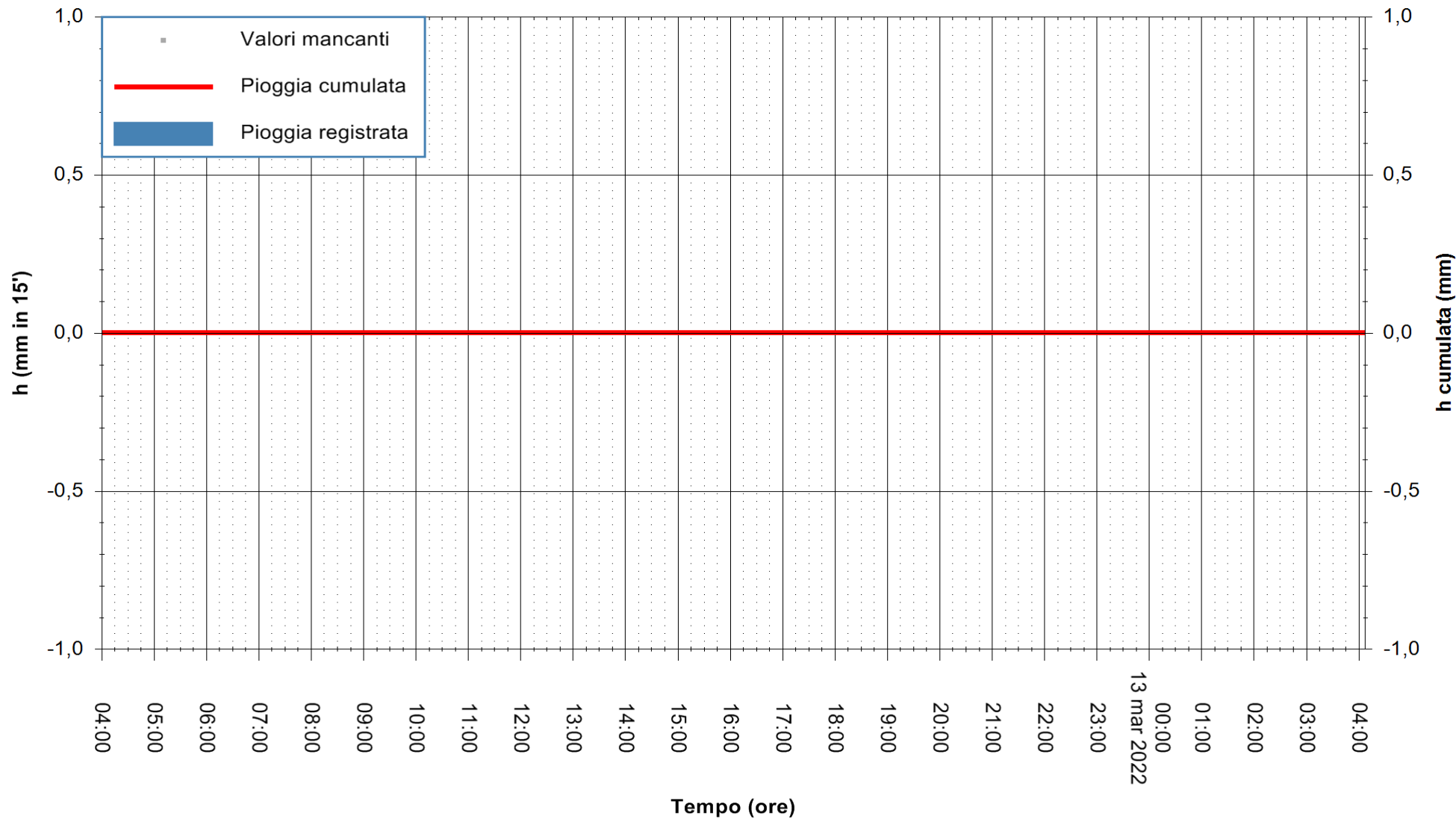

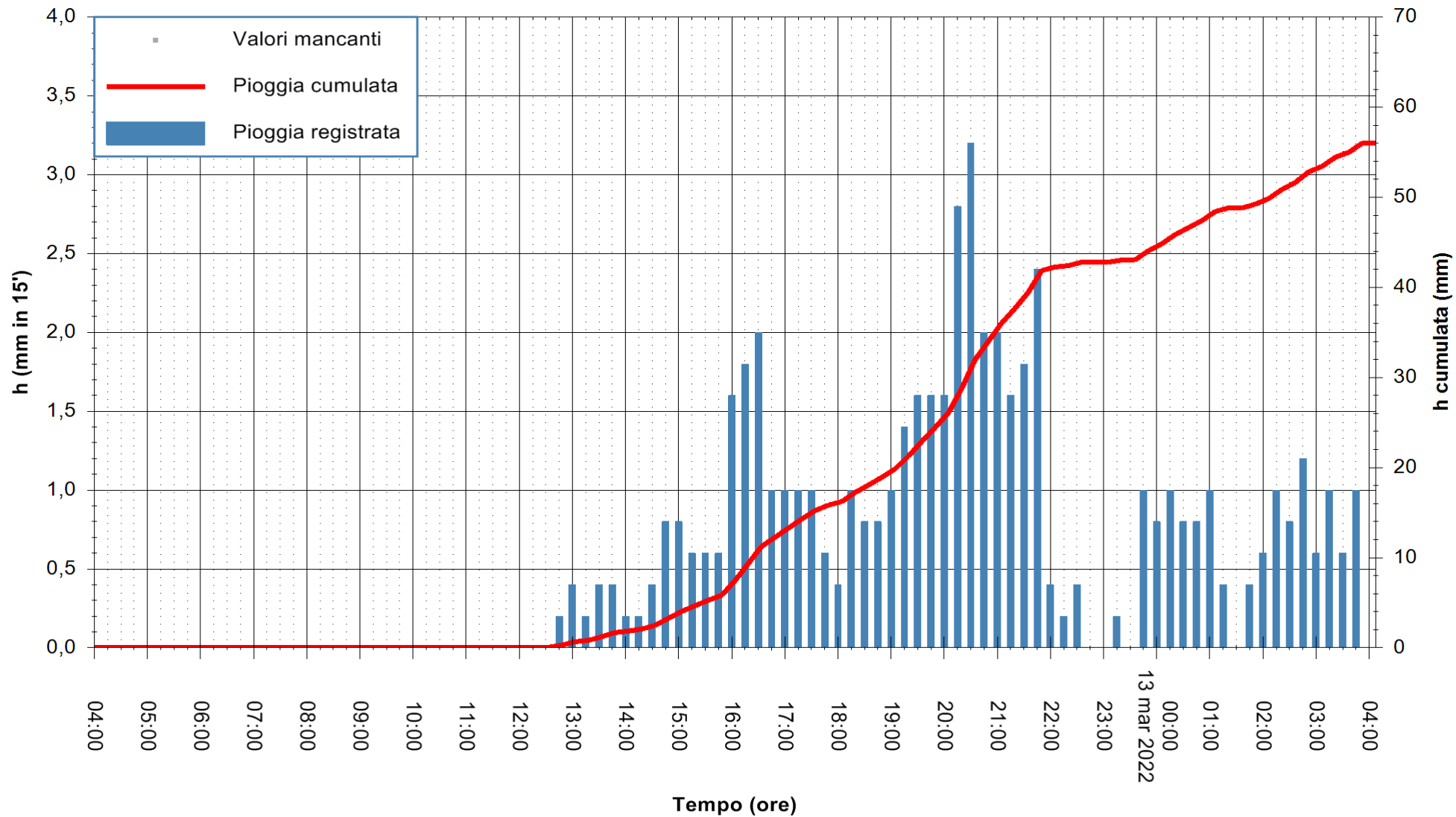

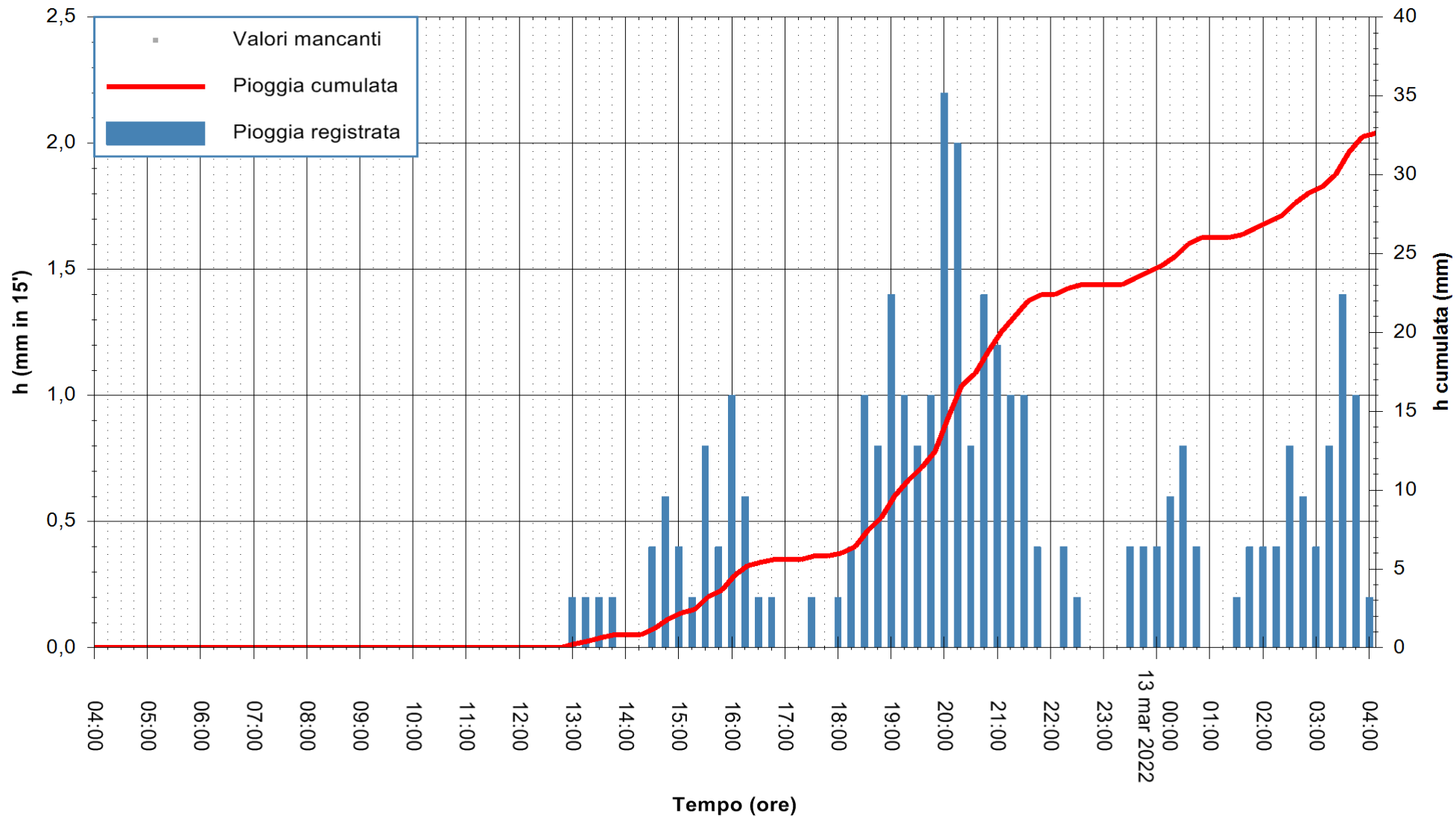

Stazione pluviometrica GAIRO PUNTA TRICOLI
 Area PUNTA TRICOLI
 Pioggia registrata nelle ultime 24 ore
 Estrazione dati delle ore 04:22 del 13/03/2022
 Ultimo dato disponibile: 13/03/2022 alle 04:00



ARPAS
 F.to il Dirigente Responsabile
 Dott. Giuseppe Bianco

REGIONE AUTONOMA DE SARDIGNA
 REGIONE AUTONOMA DELLA SARDEGNA

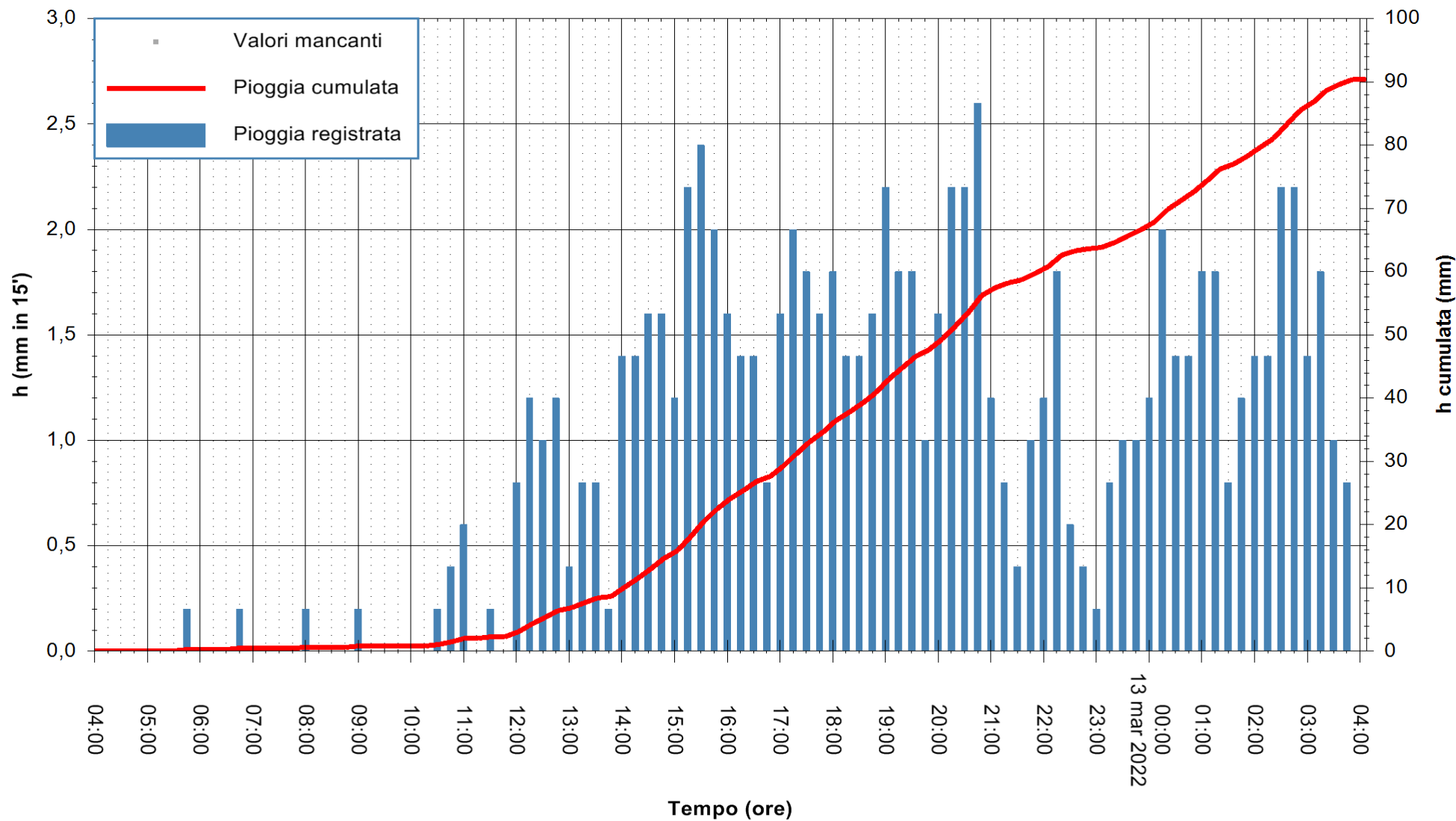

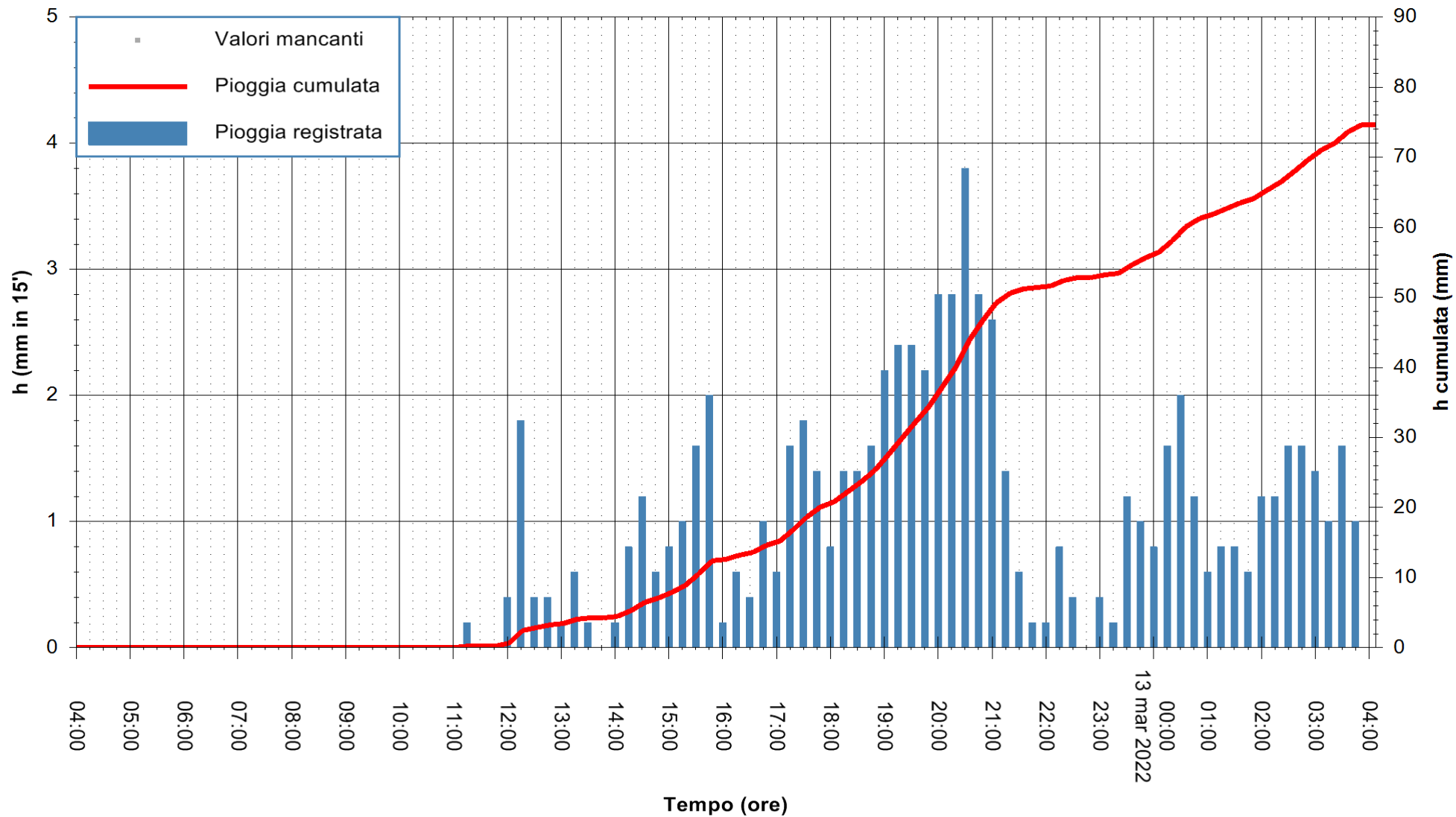

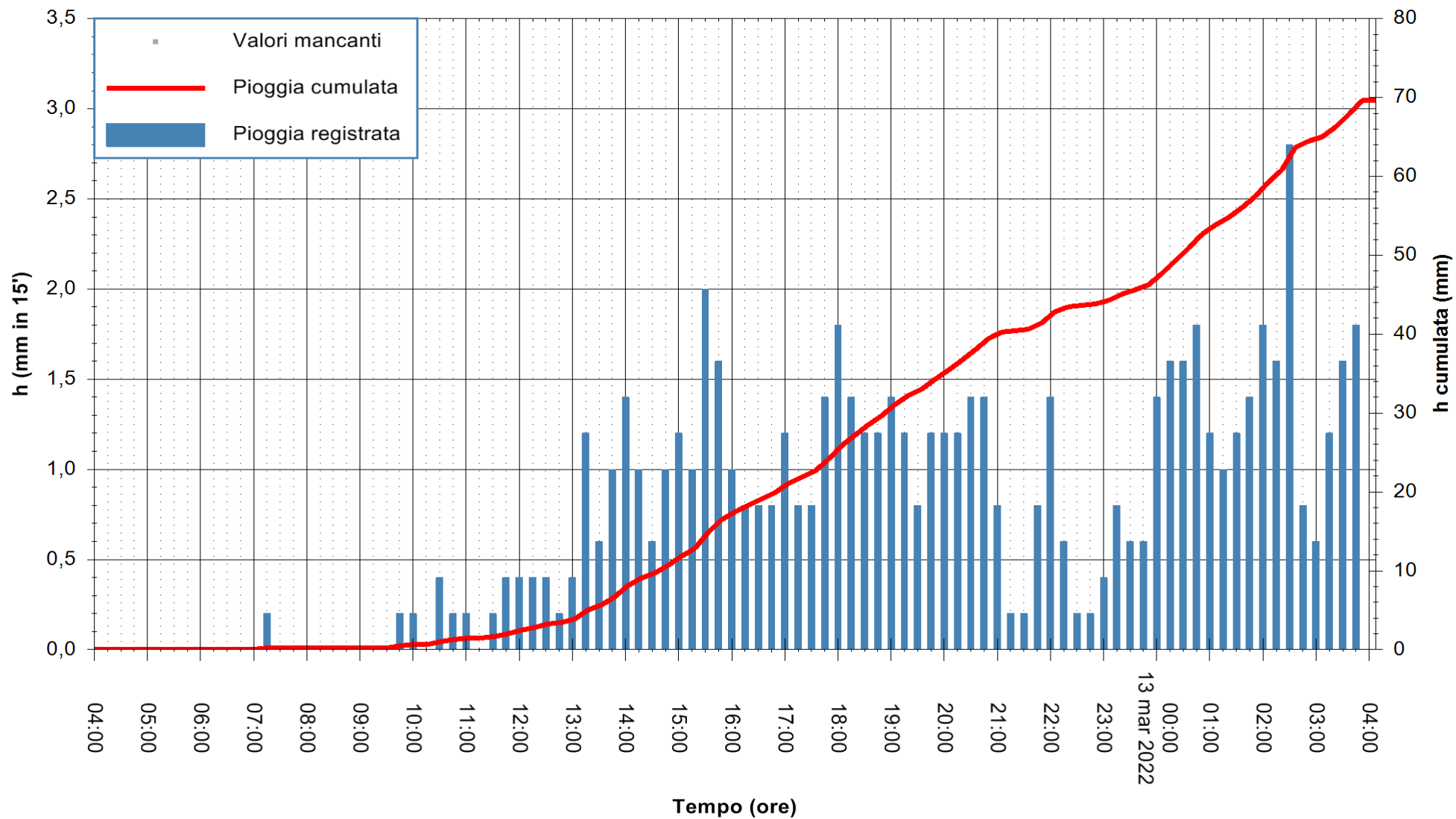

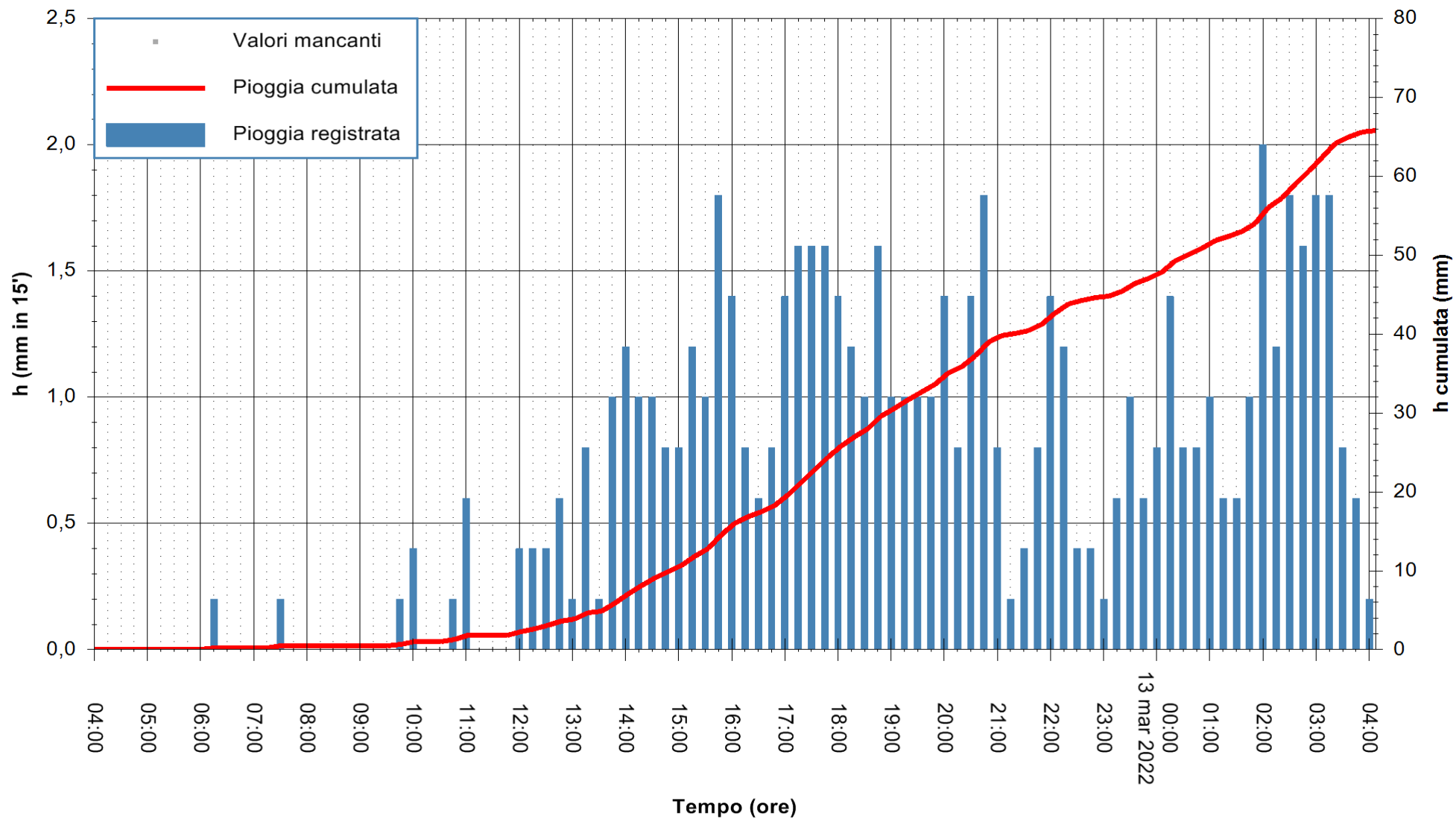

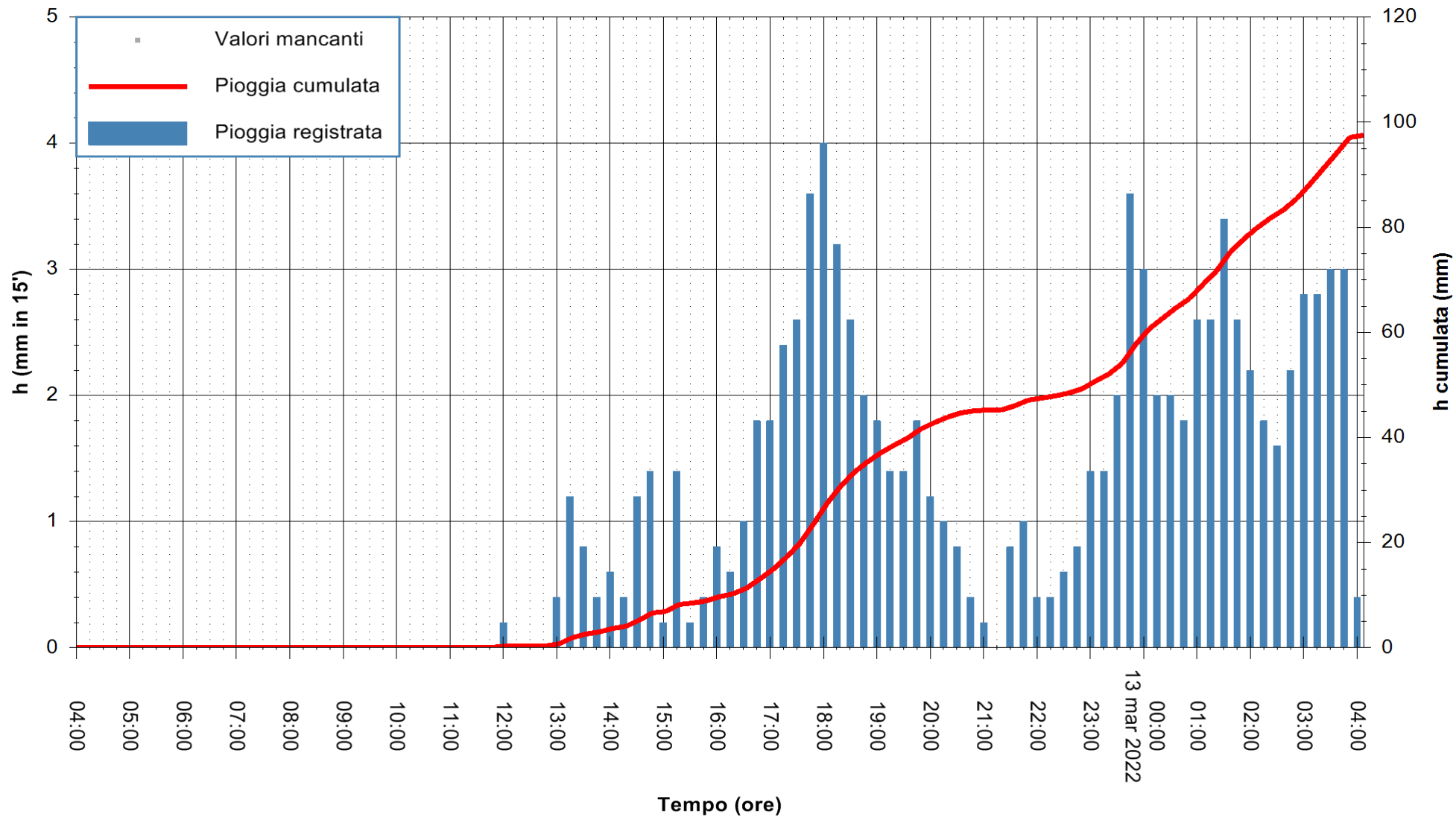

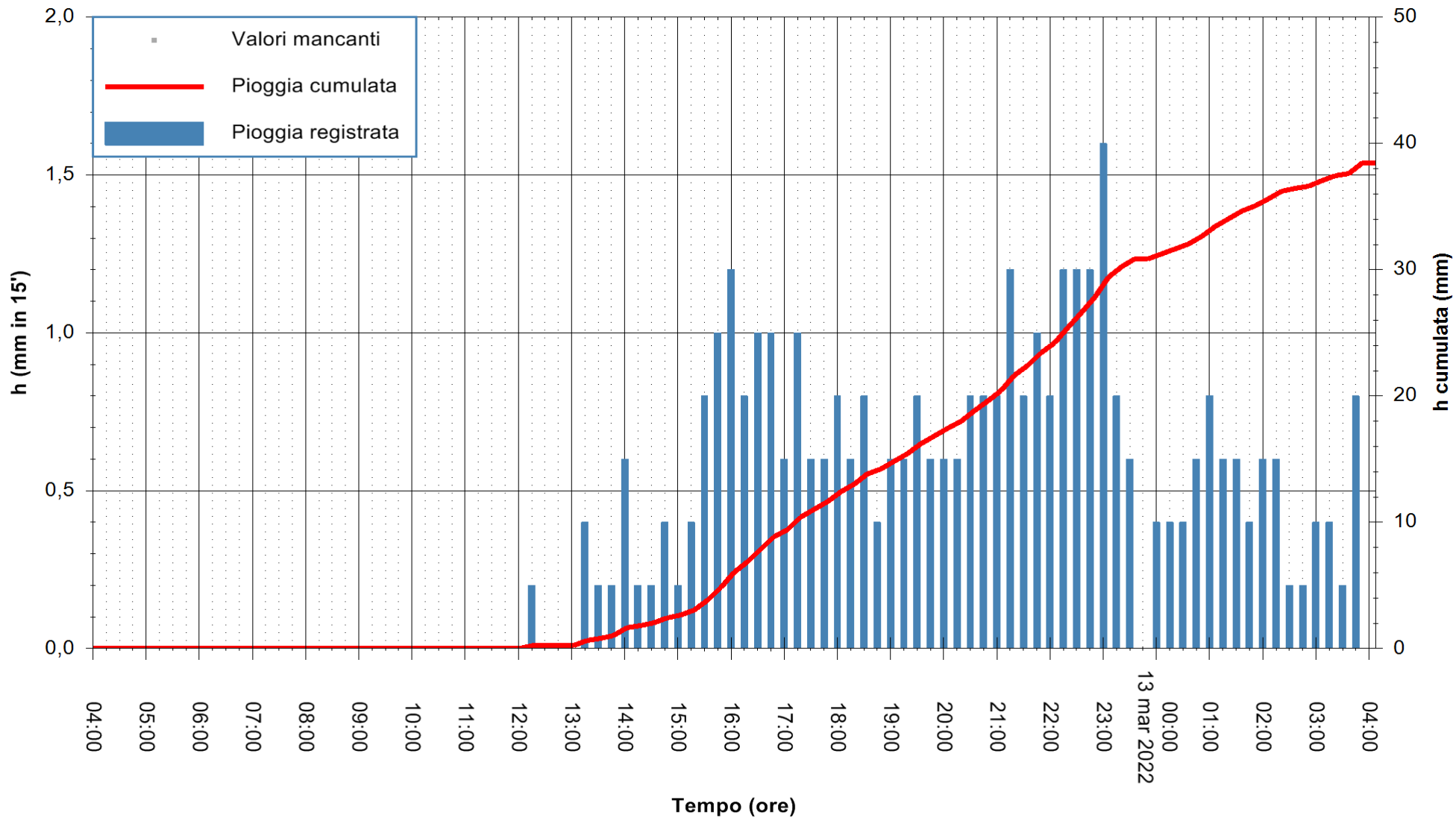

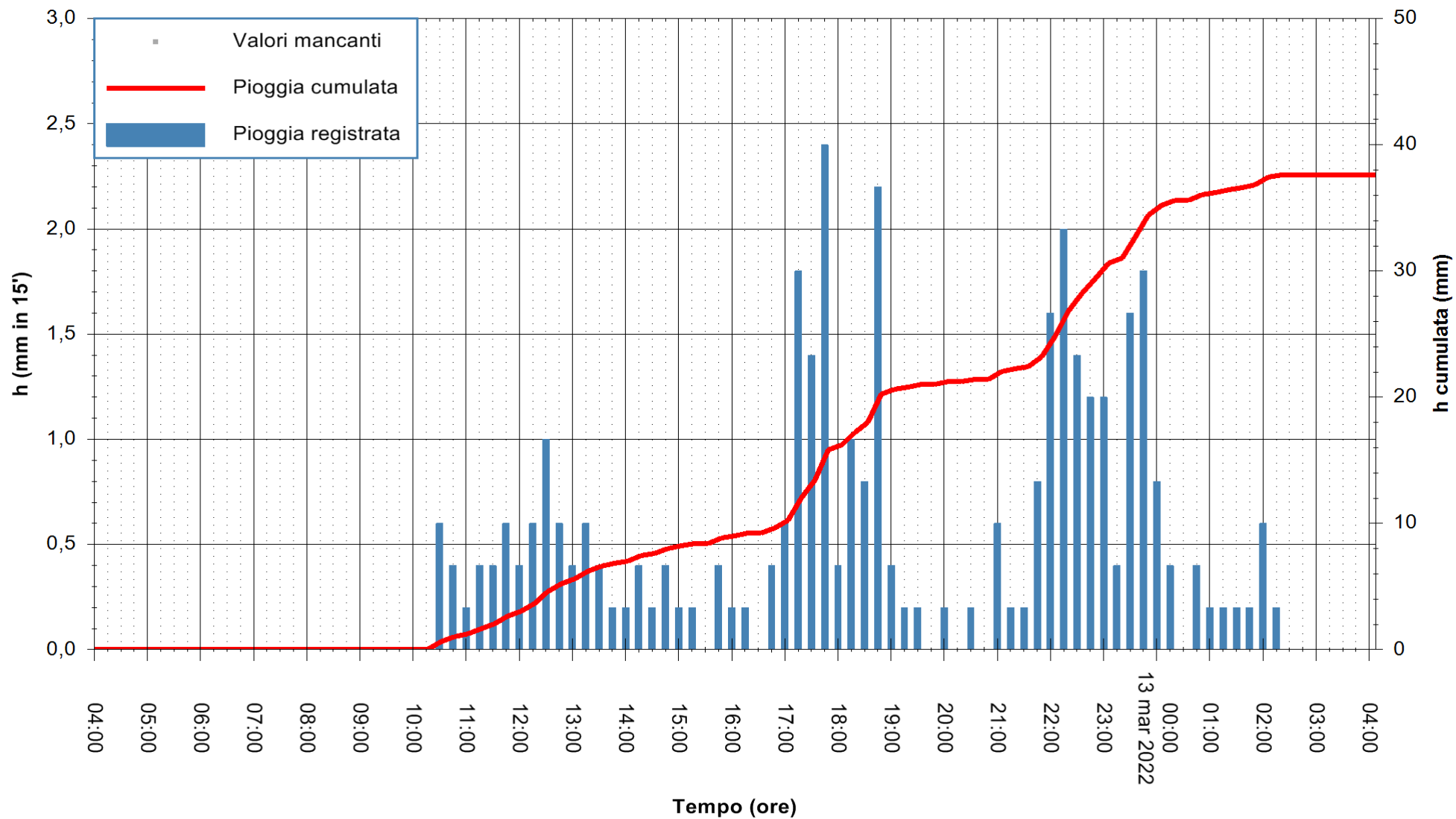

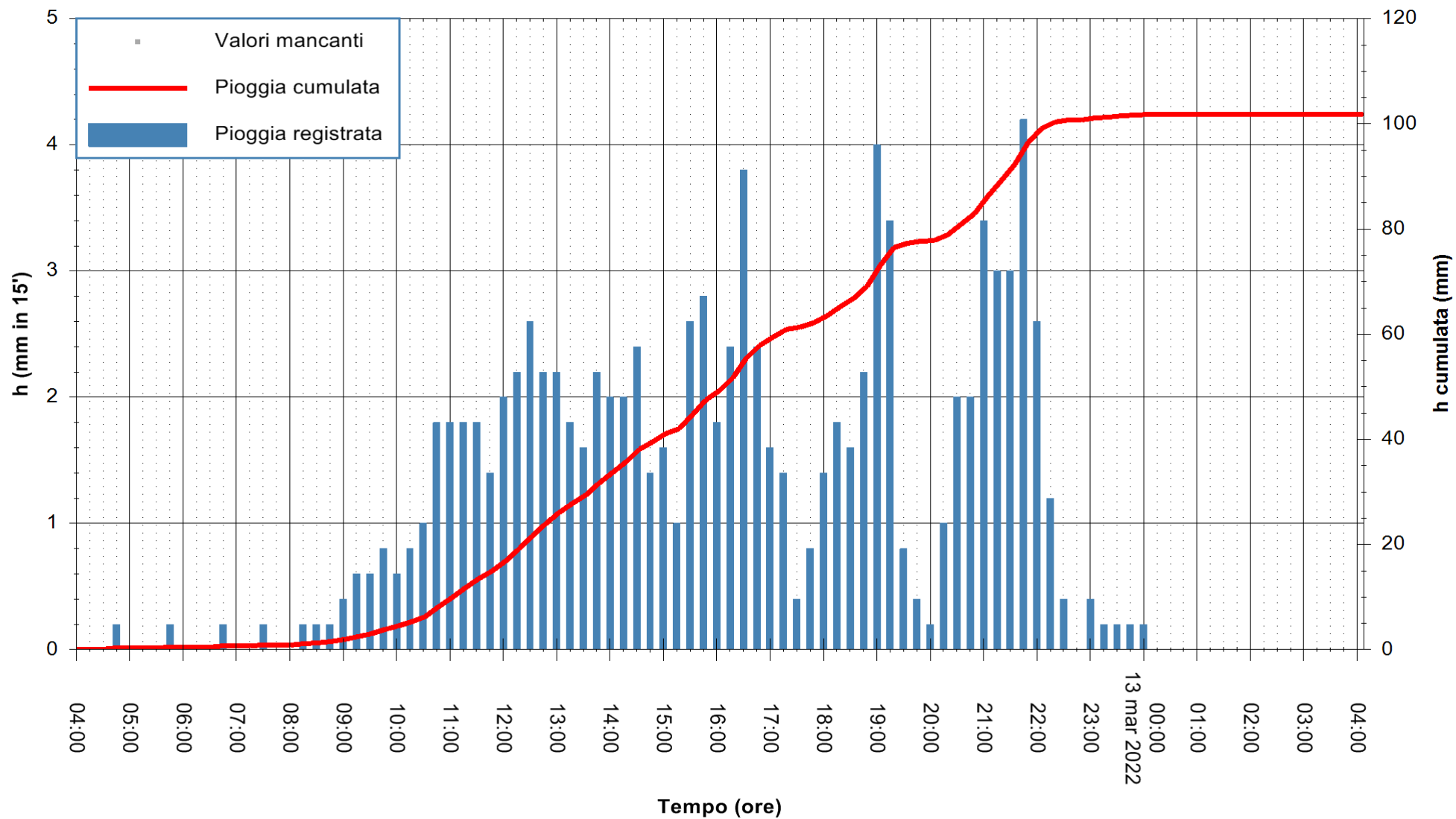

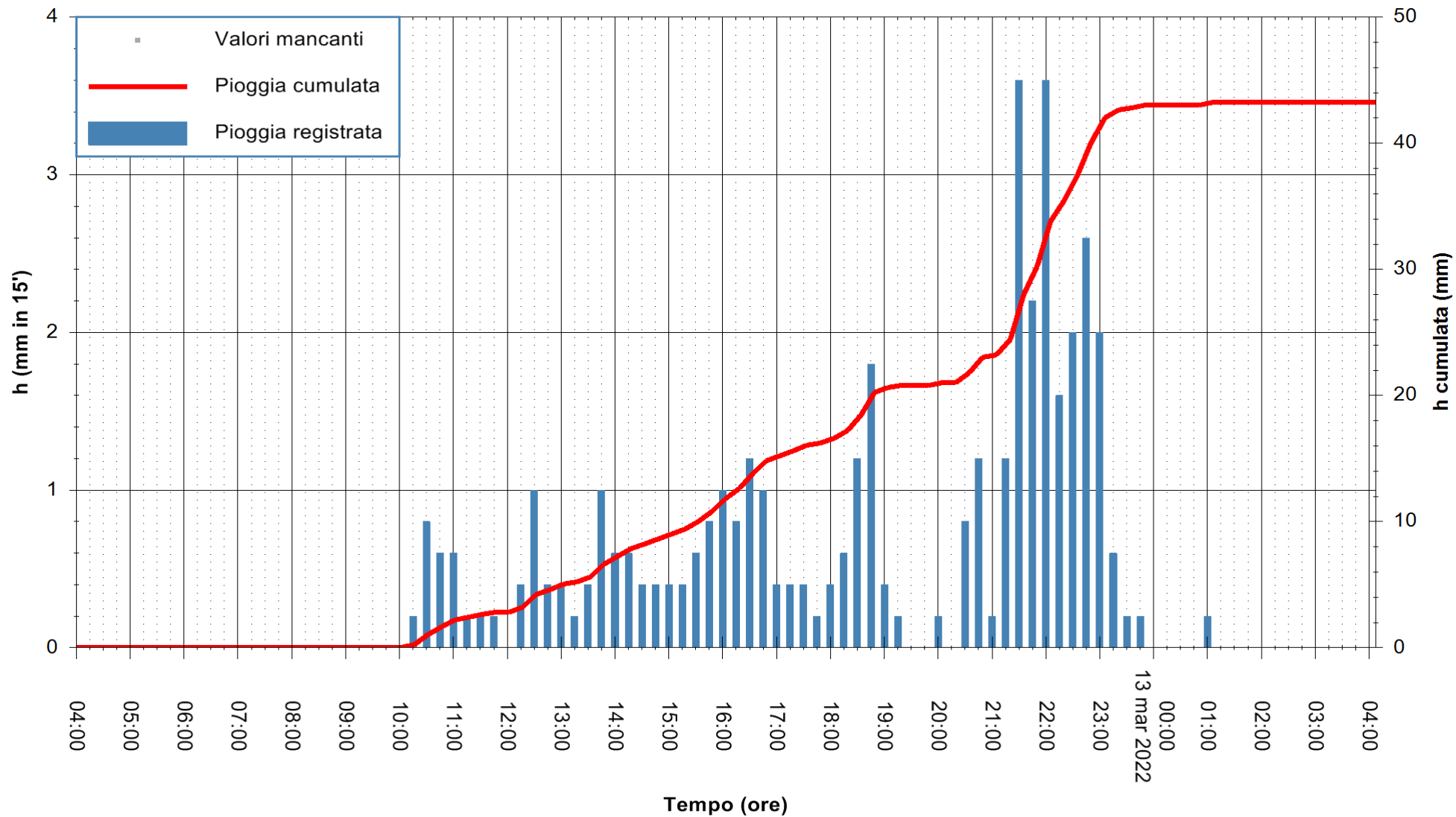

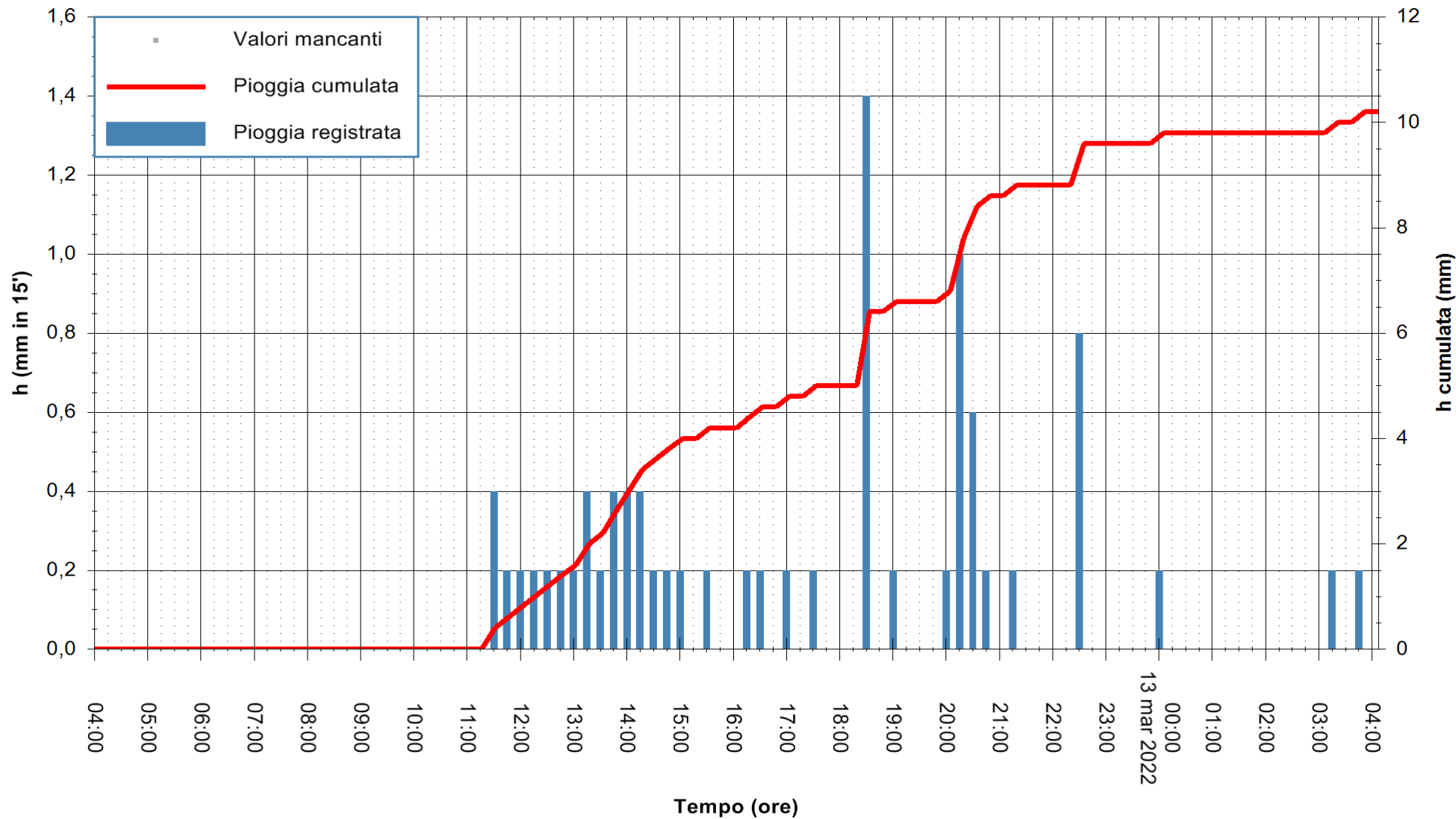

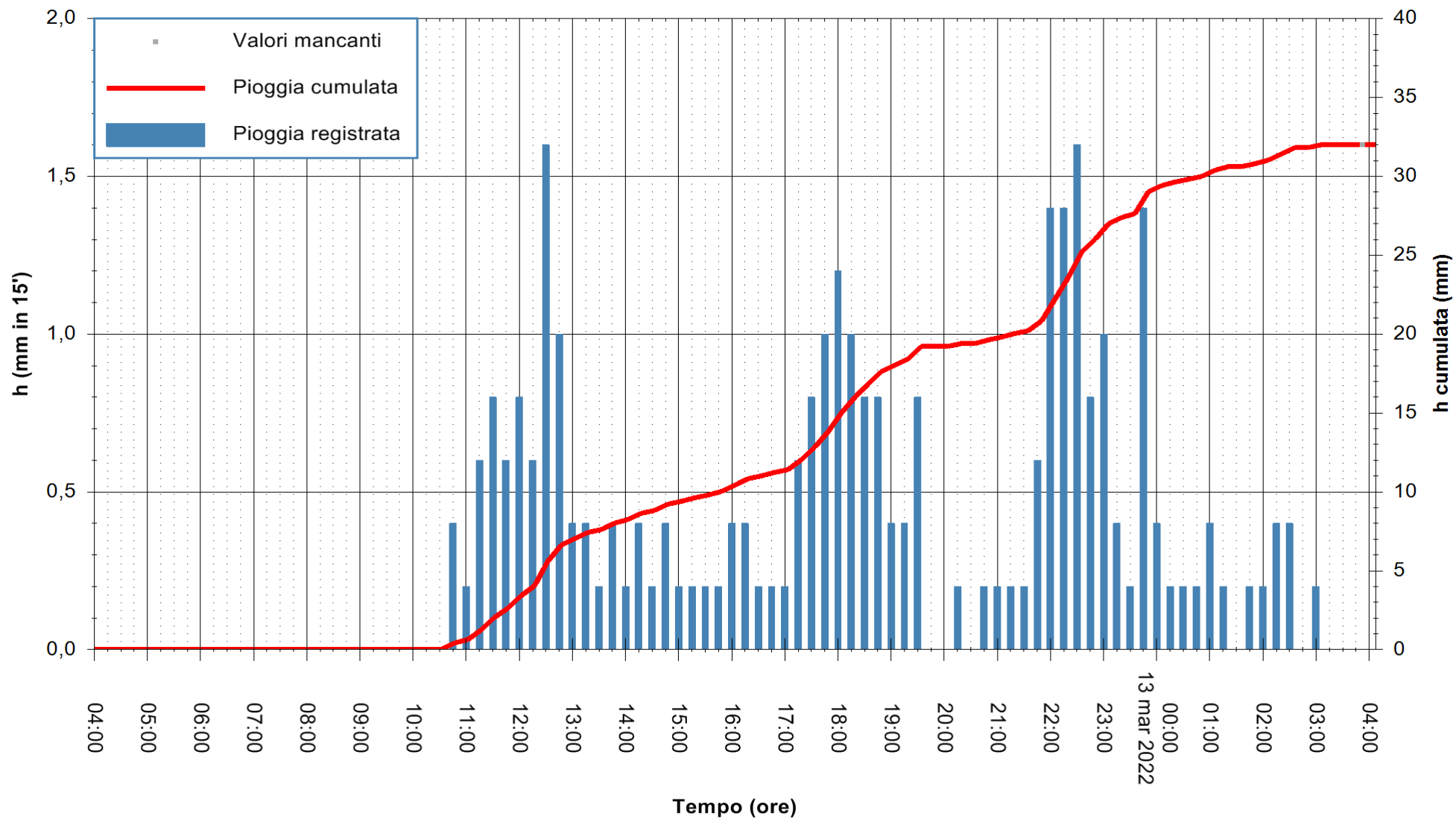

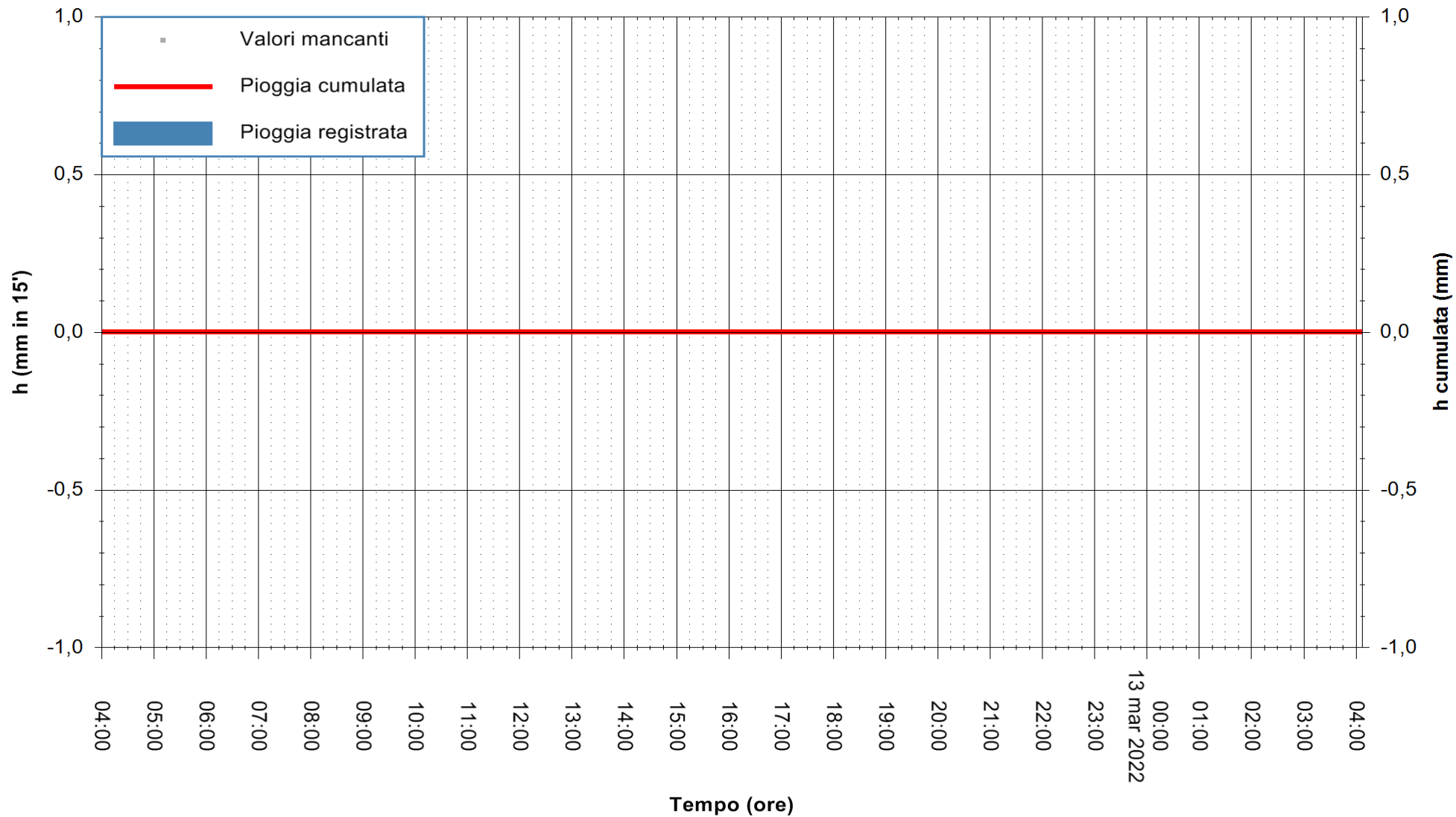

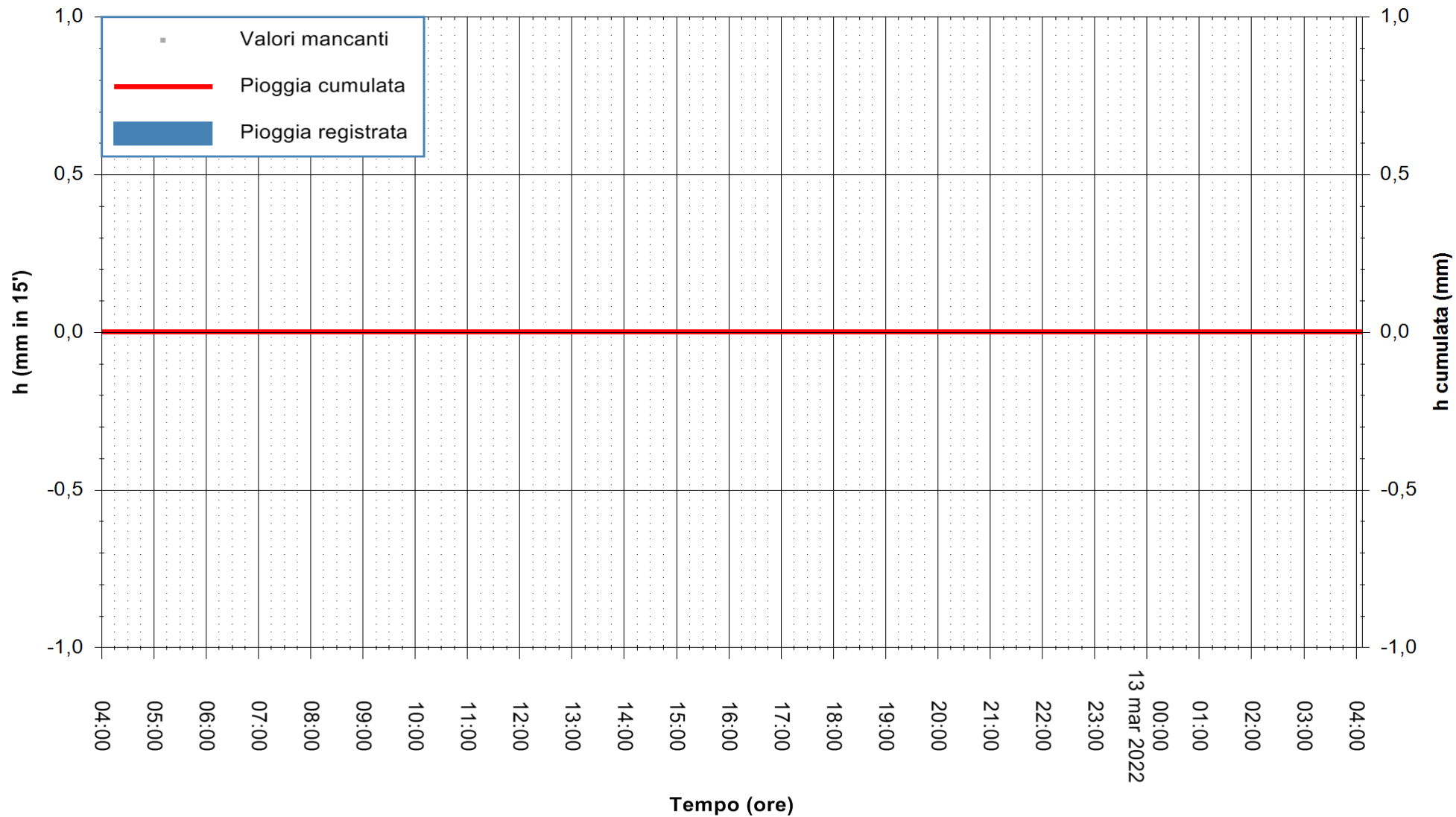

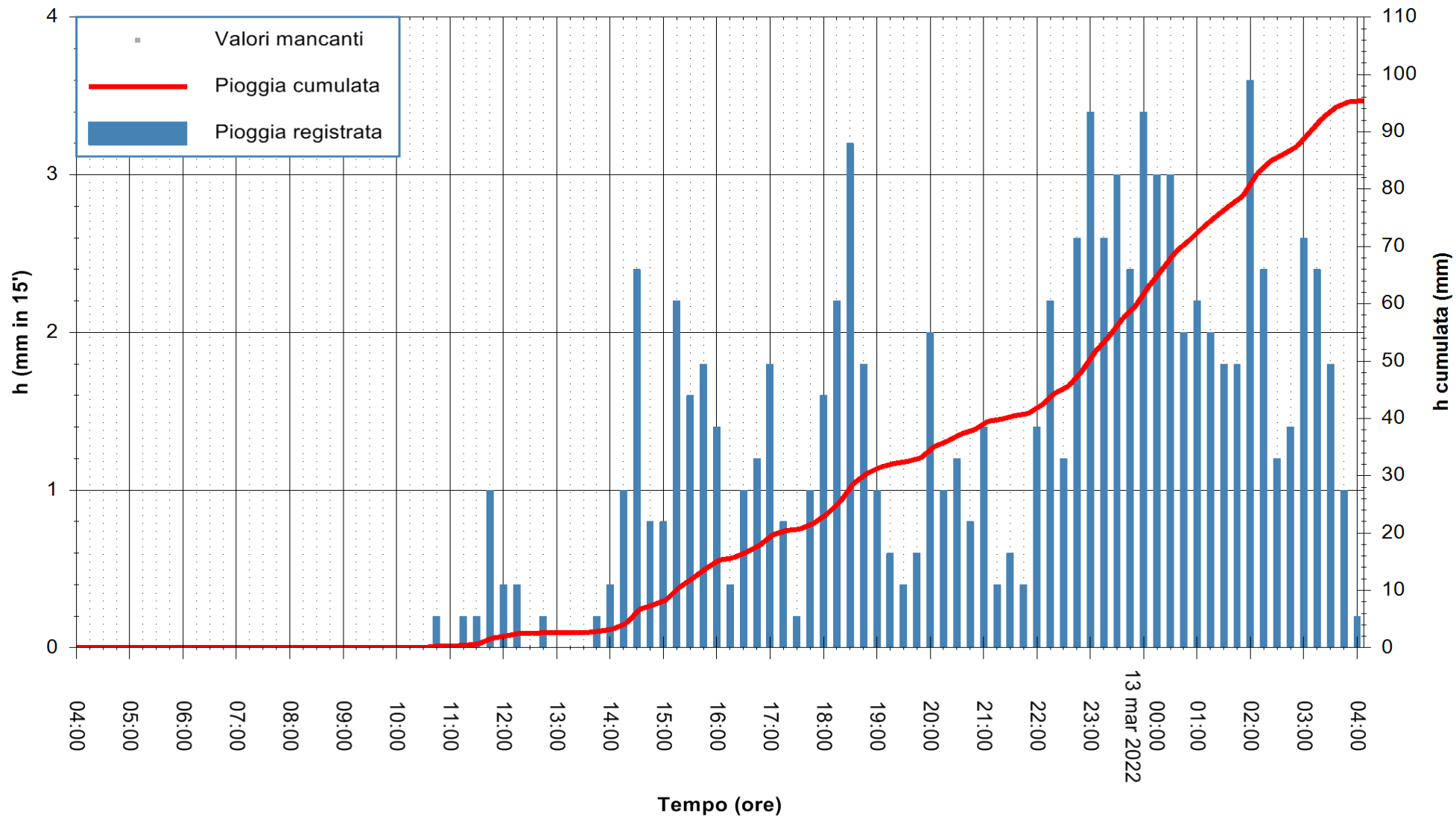

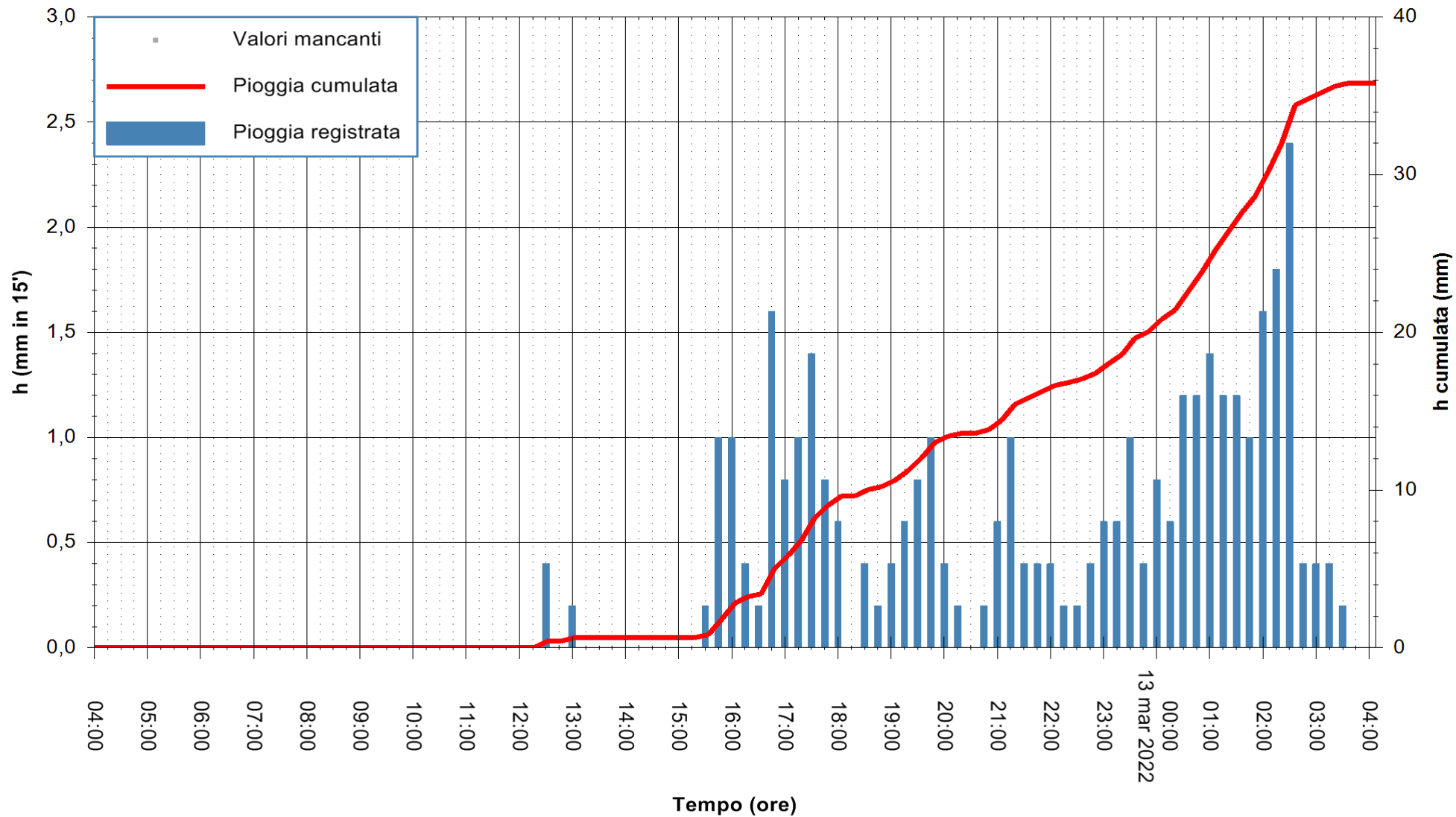

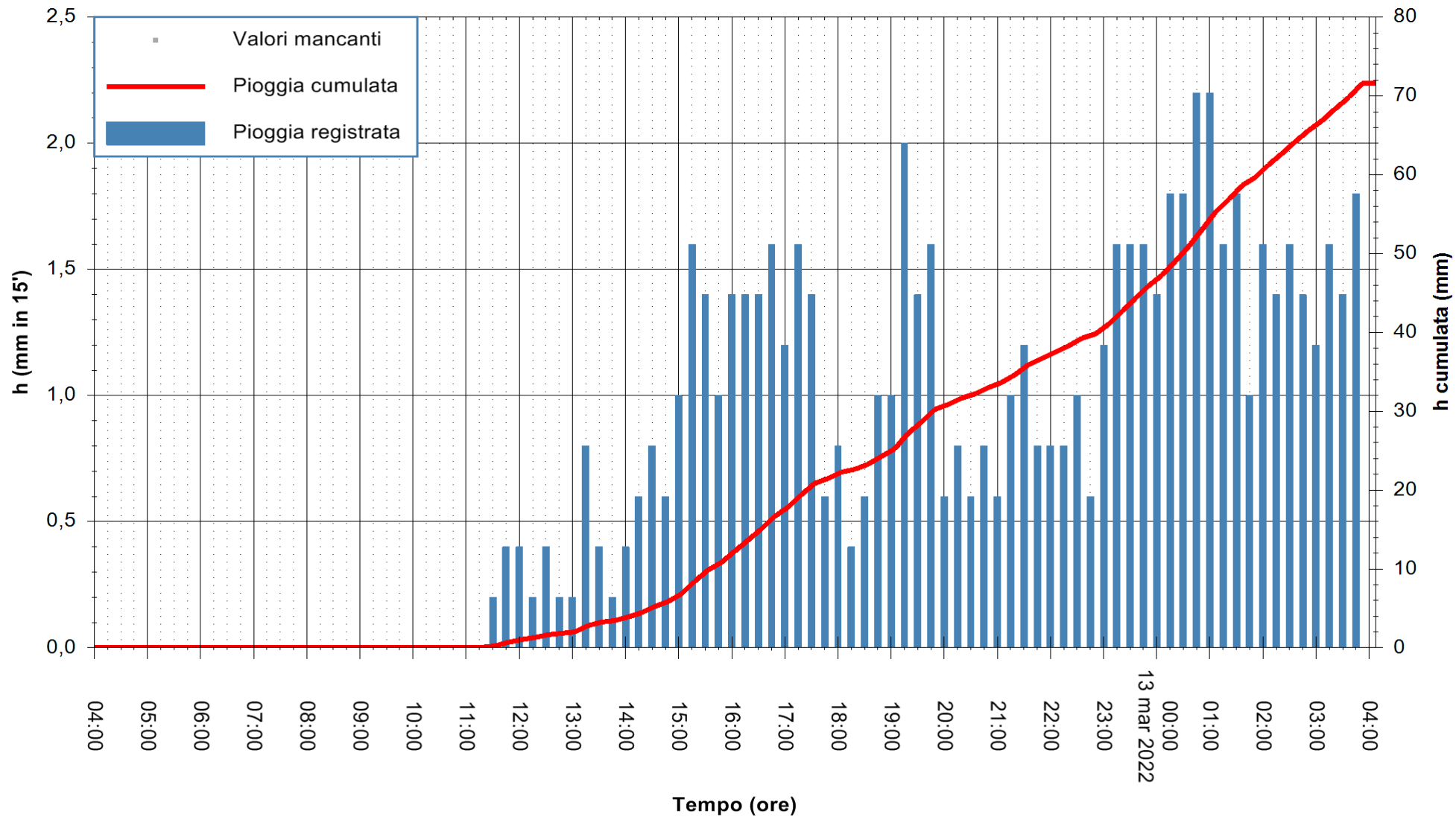

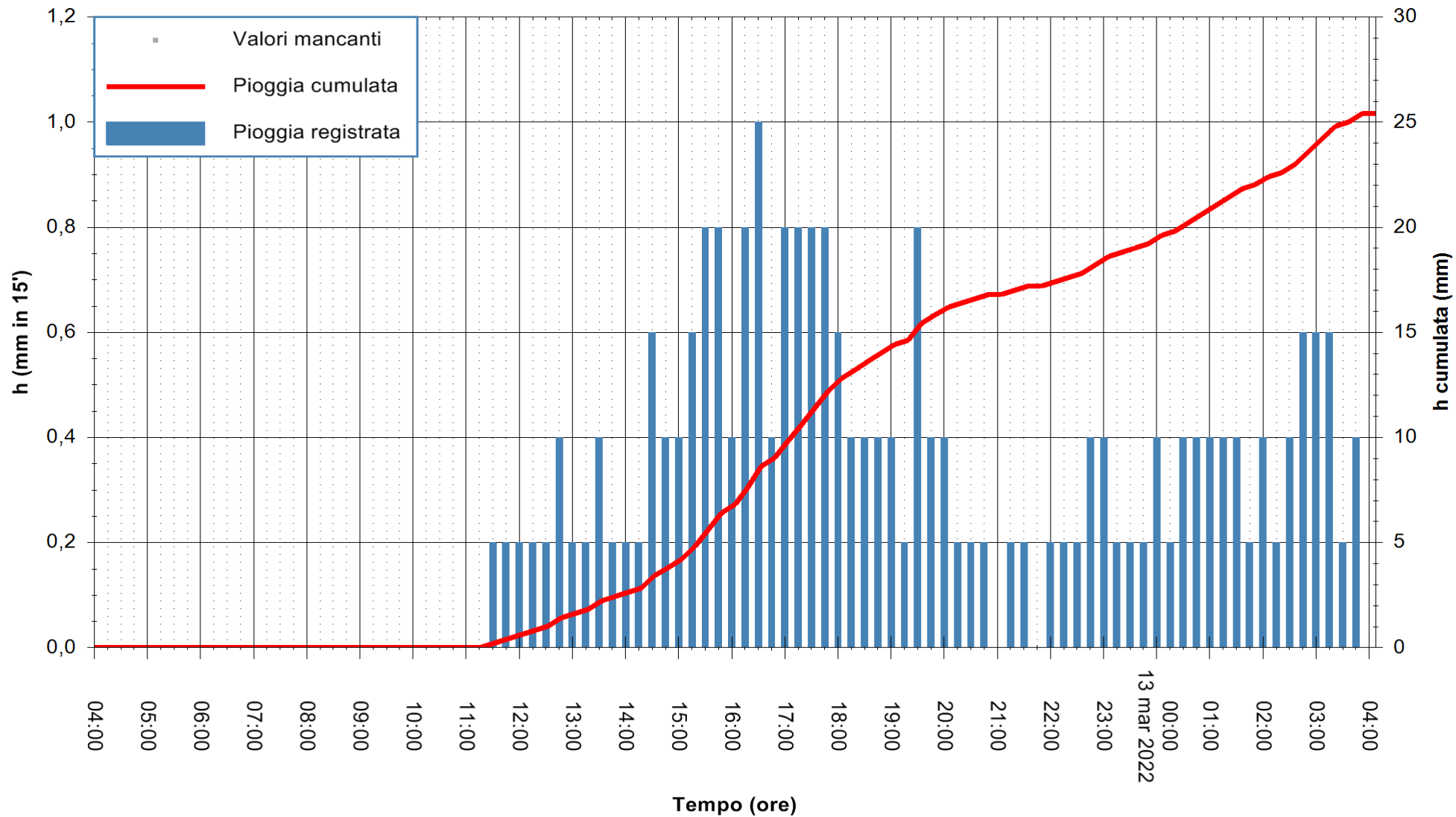

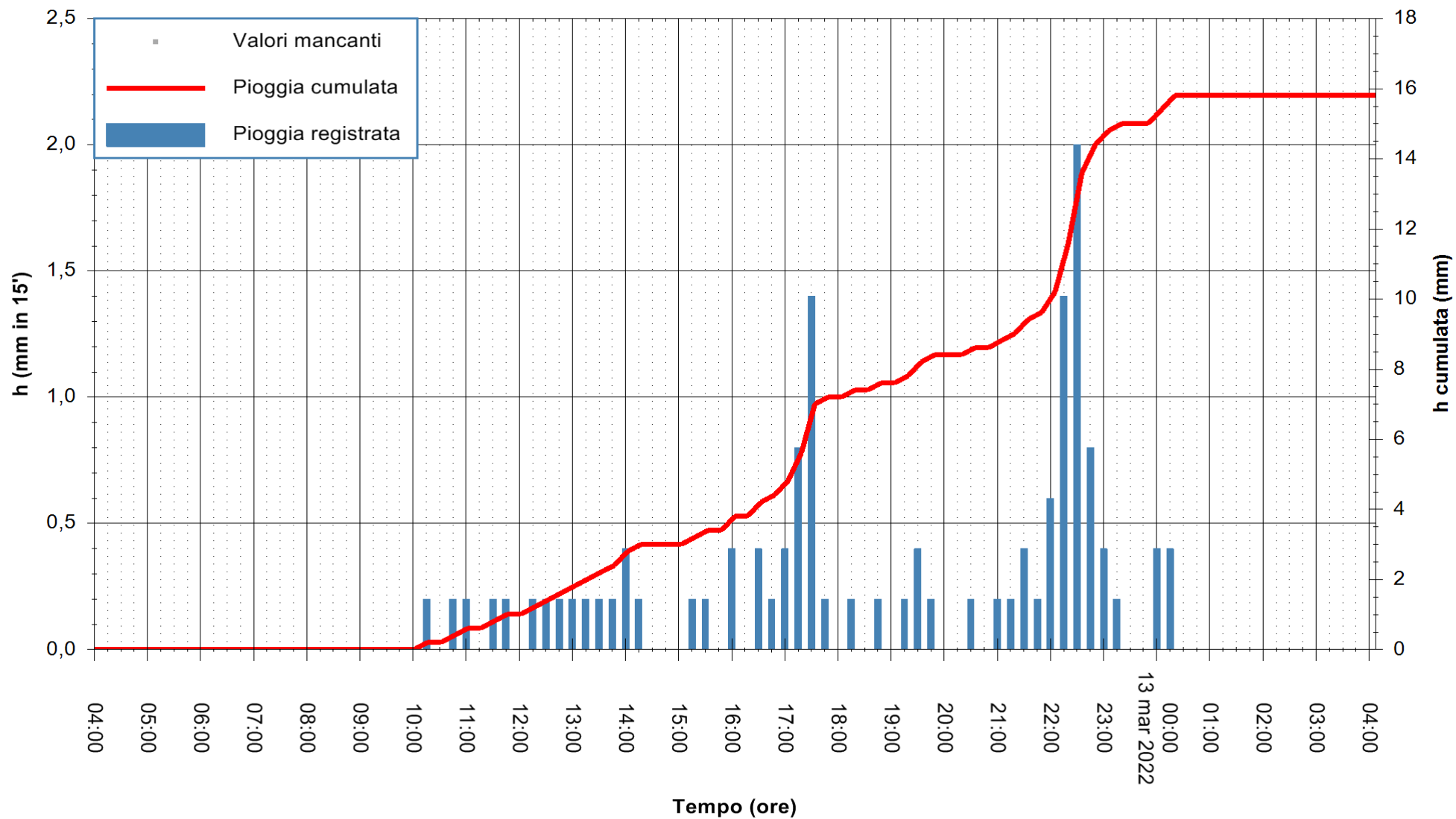

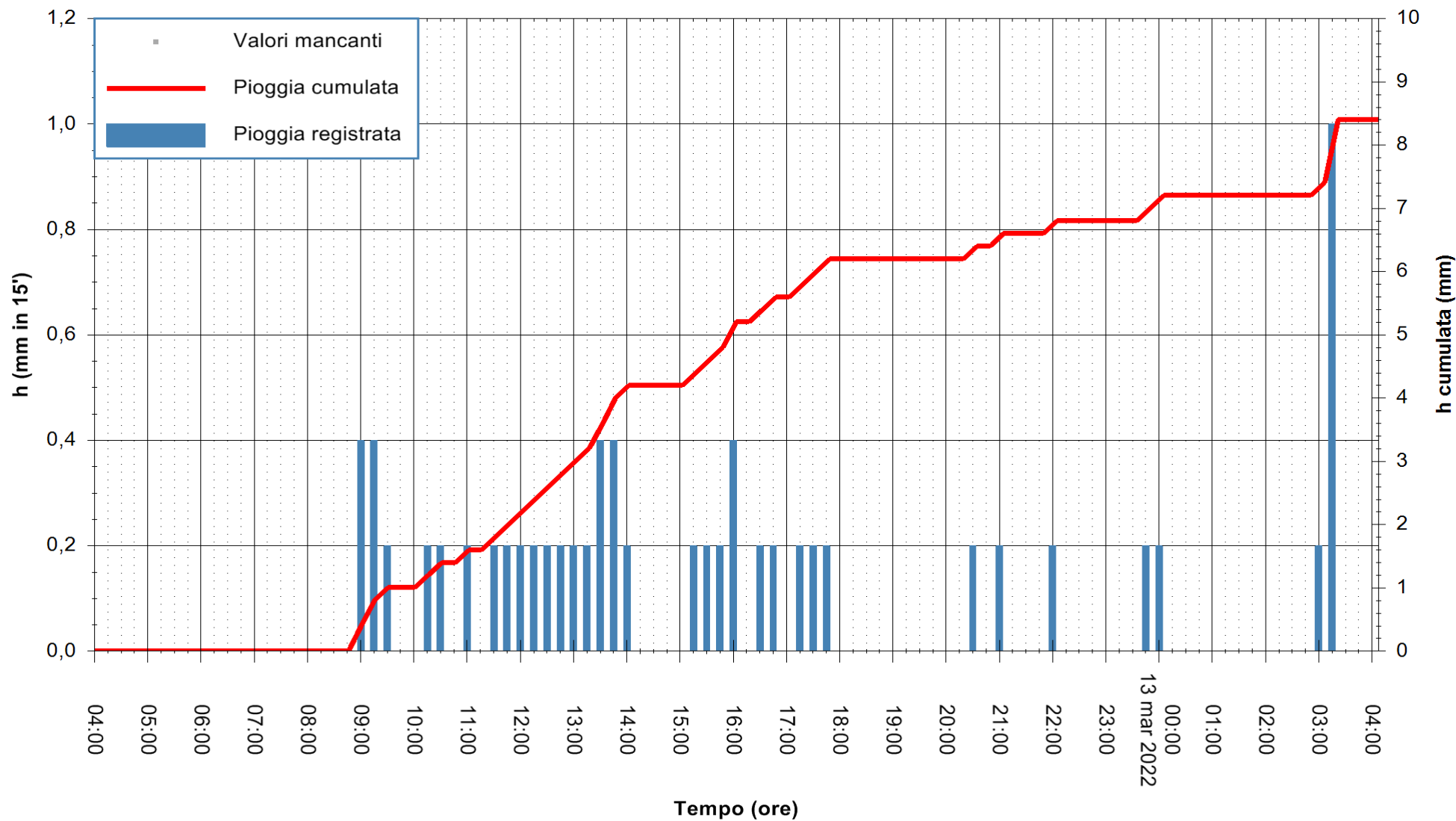

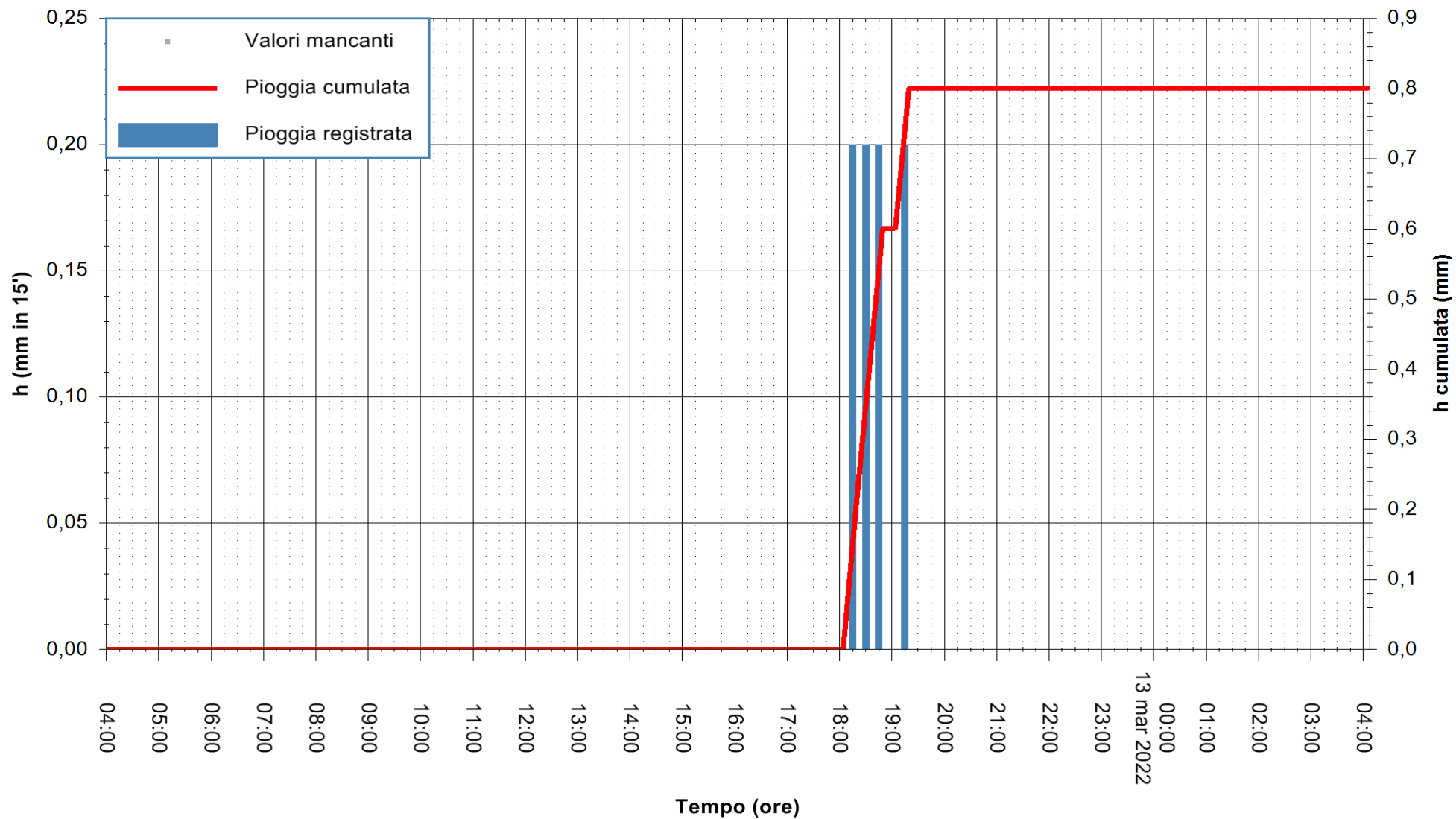

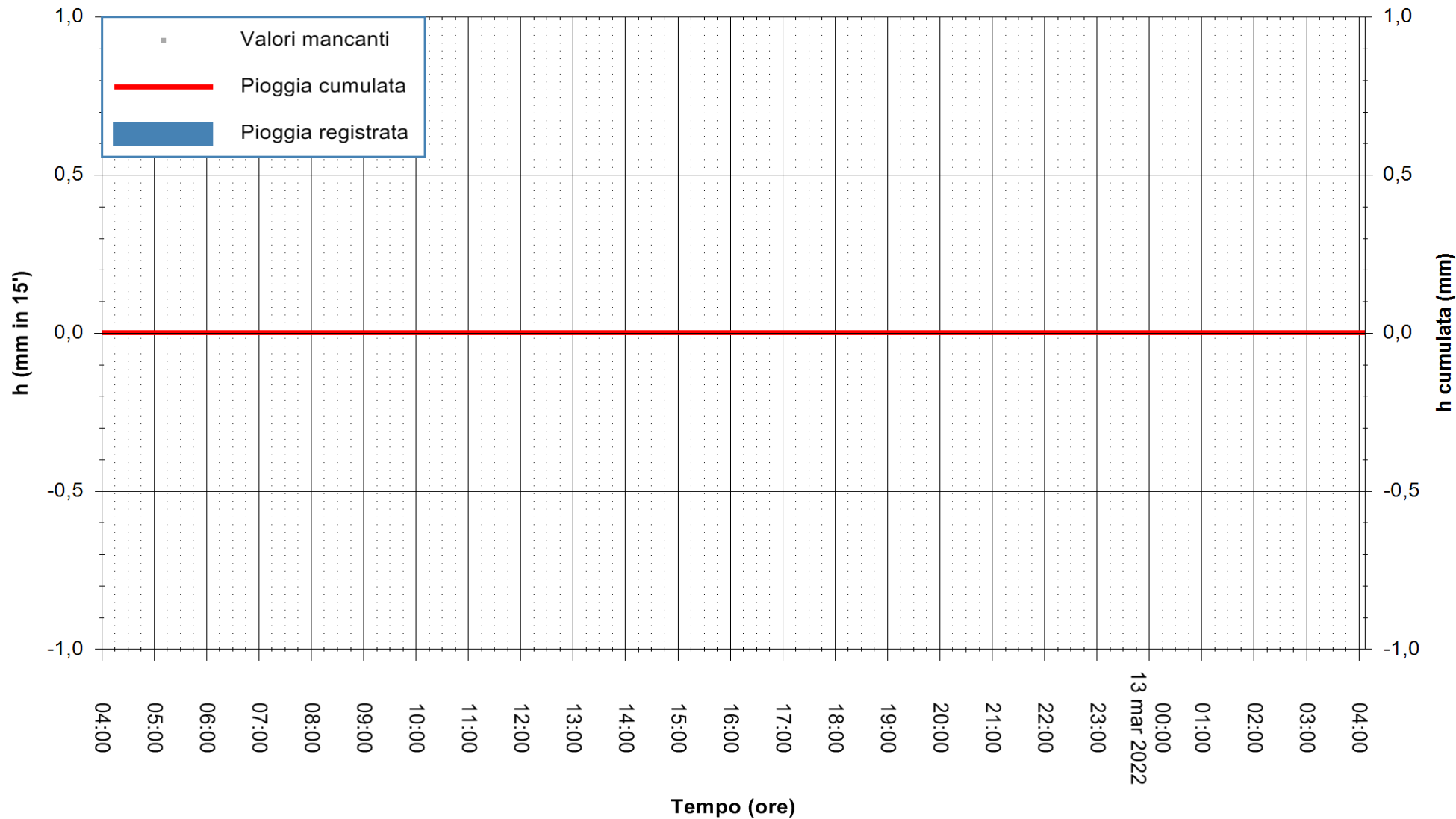

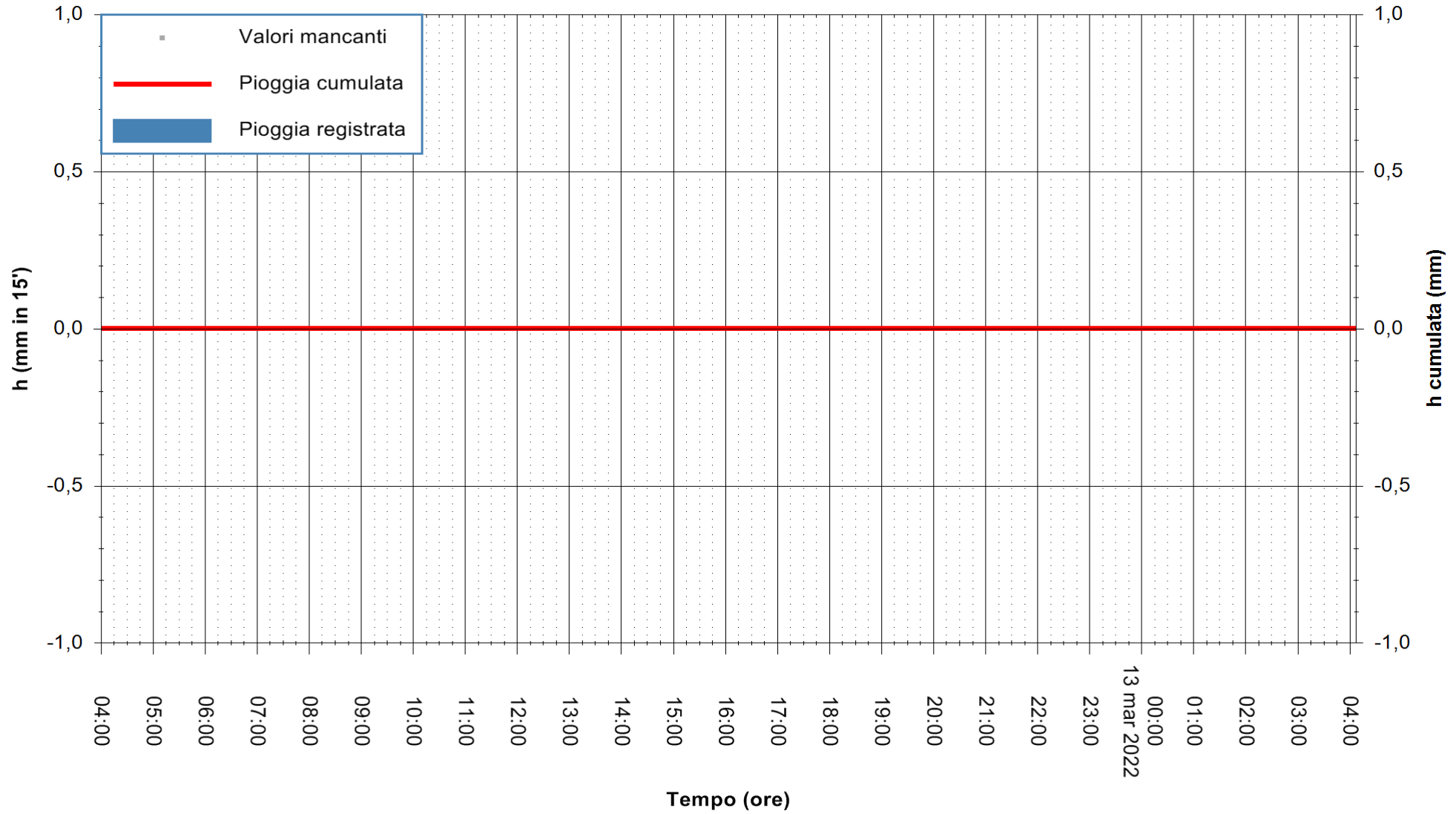

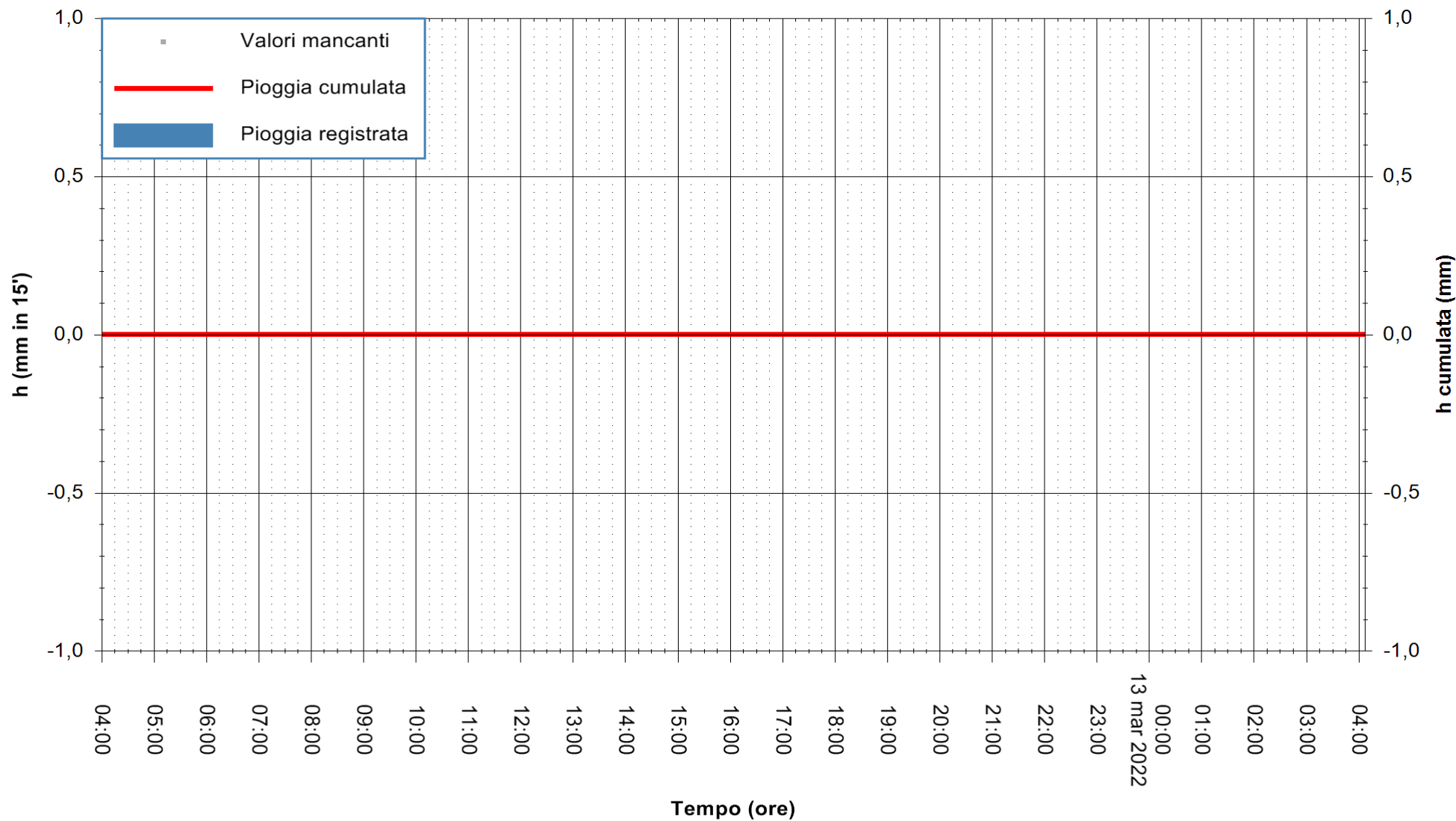

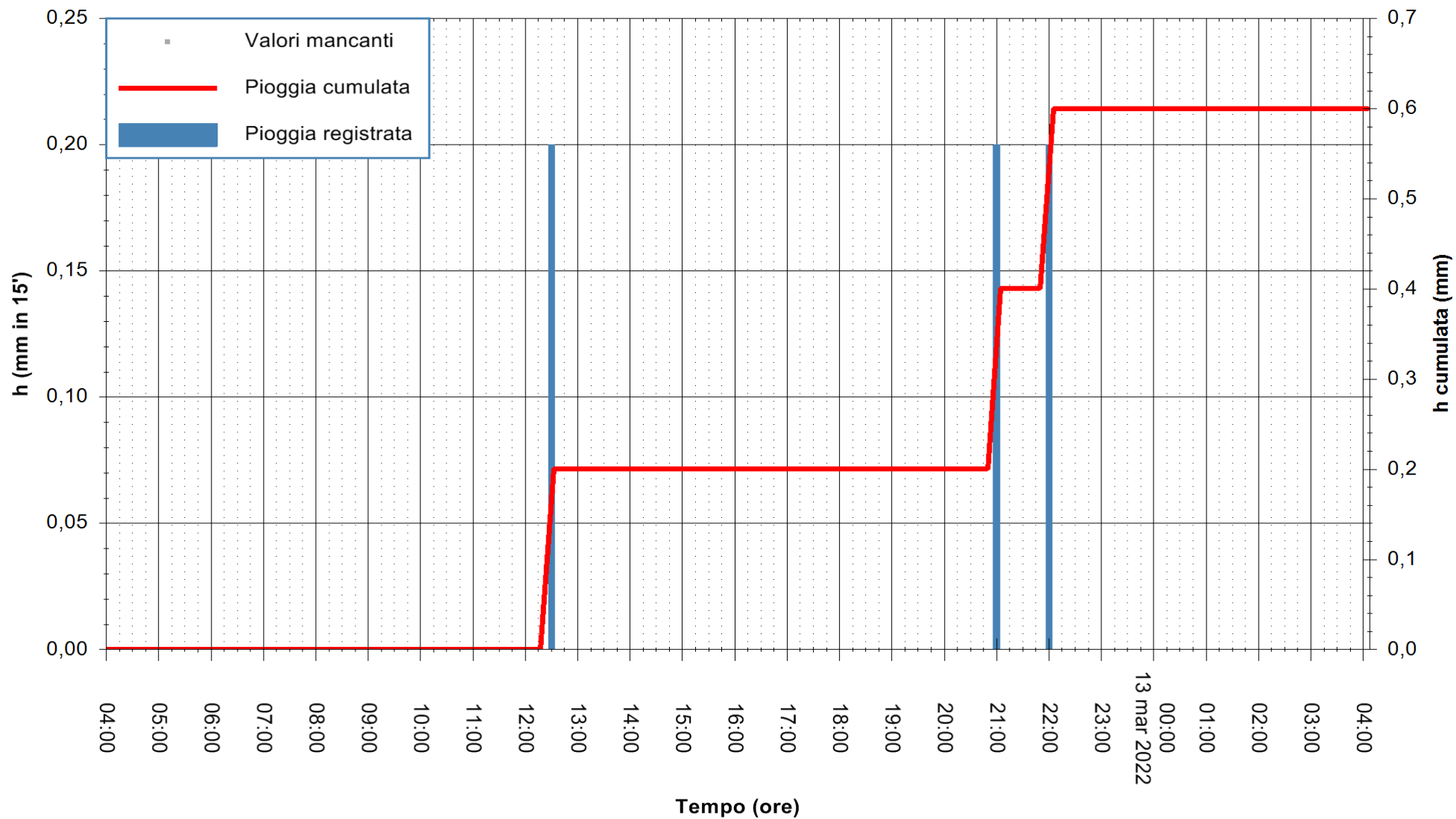

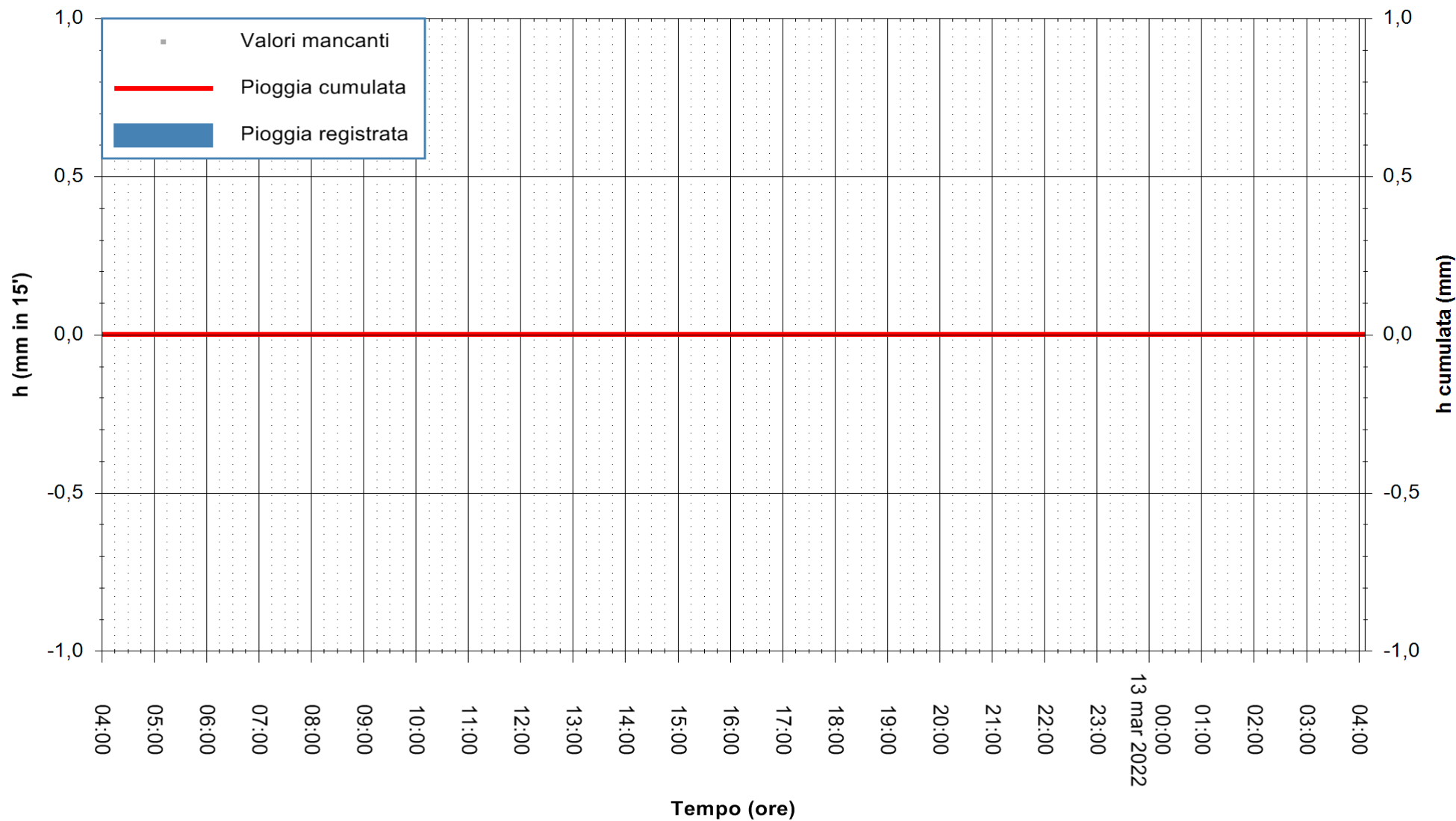

Stazione pluviometrica STINTINO PUNTA DE S'AQUILA
Area PUNTA DE S' AQUILA
Pioggia registrata nelle ultime 24 ore
Estrazione dati delle ore 04:22 del 13/03/2022
Ultimo dato disponibile: 13/03/2022 alle 04:00



ARPAS
F.to il Dirigente Responsabile
Dott. Giuseppe Bianco

REGIONE AUTONOMA DE SARDIGNA
REGIONE AUTONOMA DELLA SARDEGNA

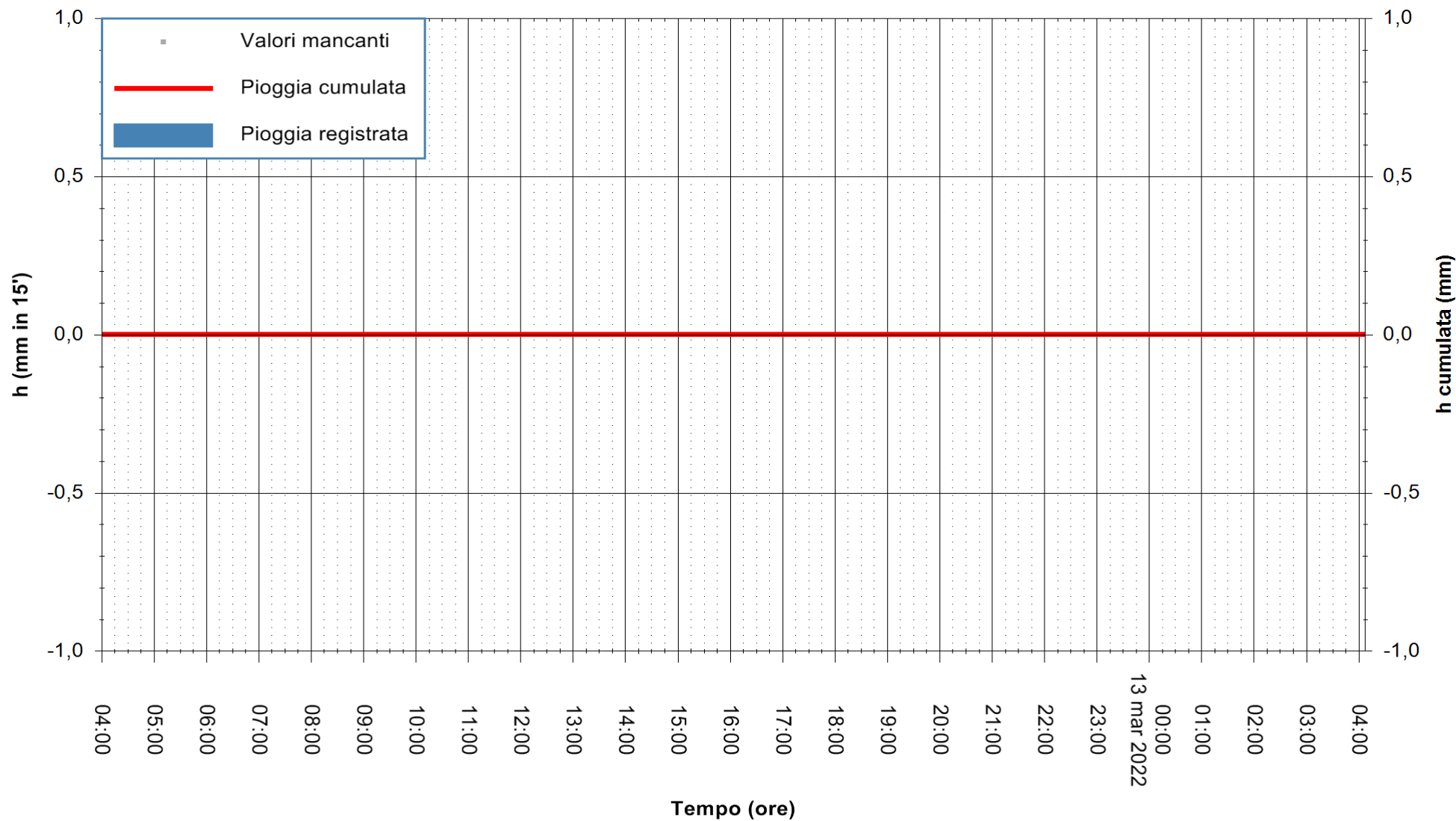

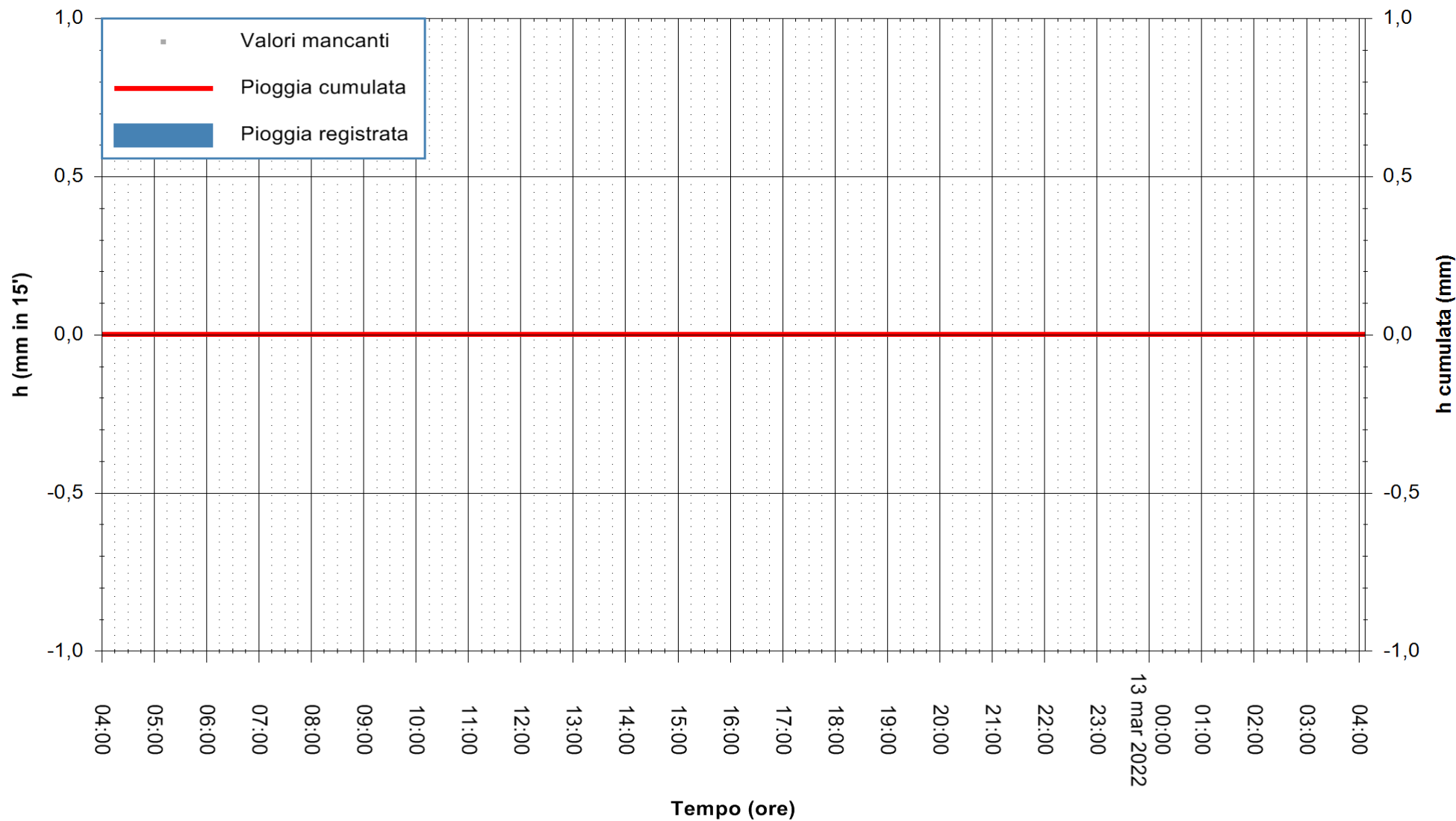

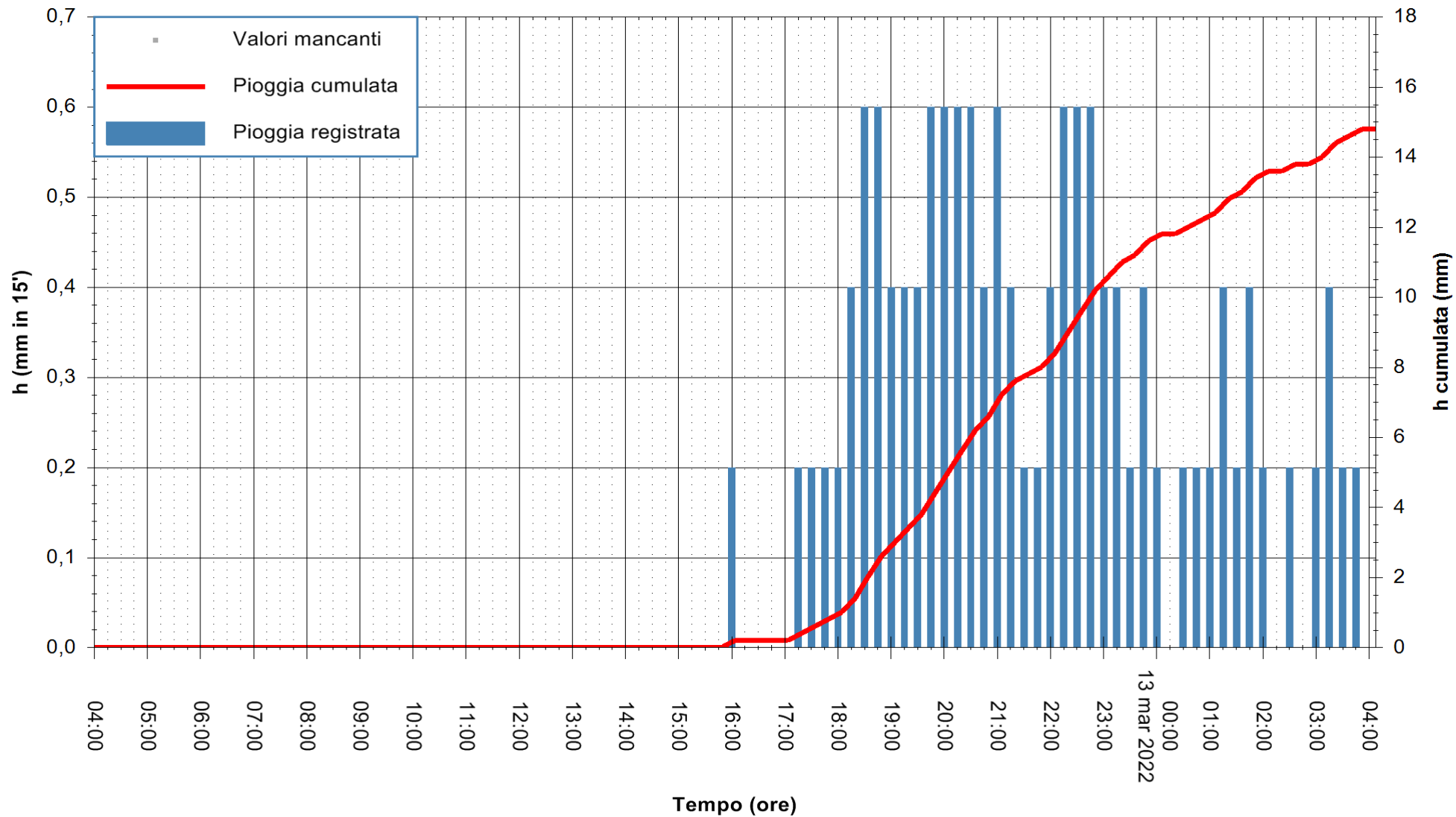

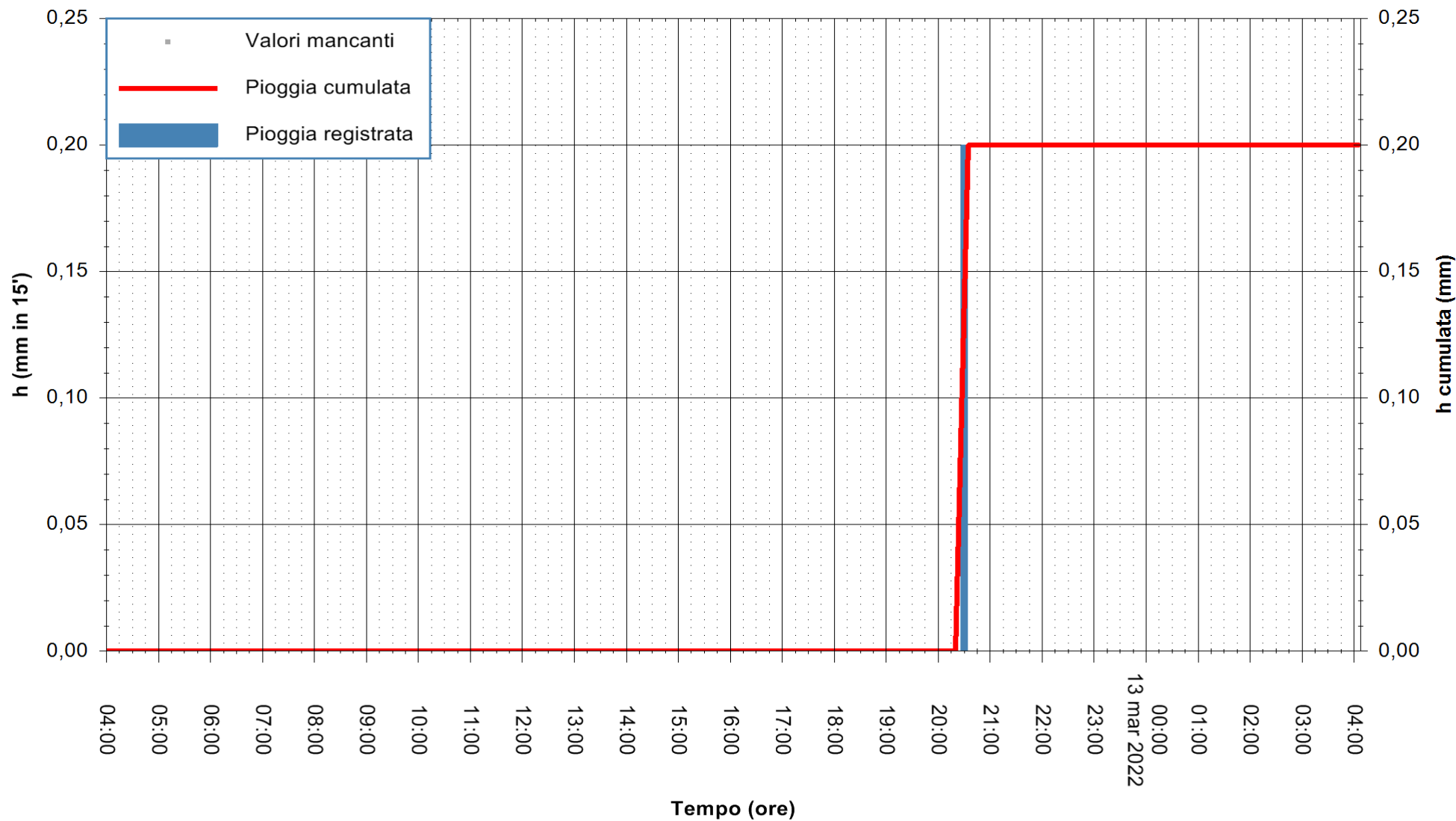

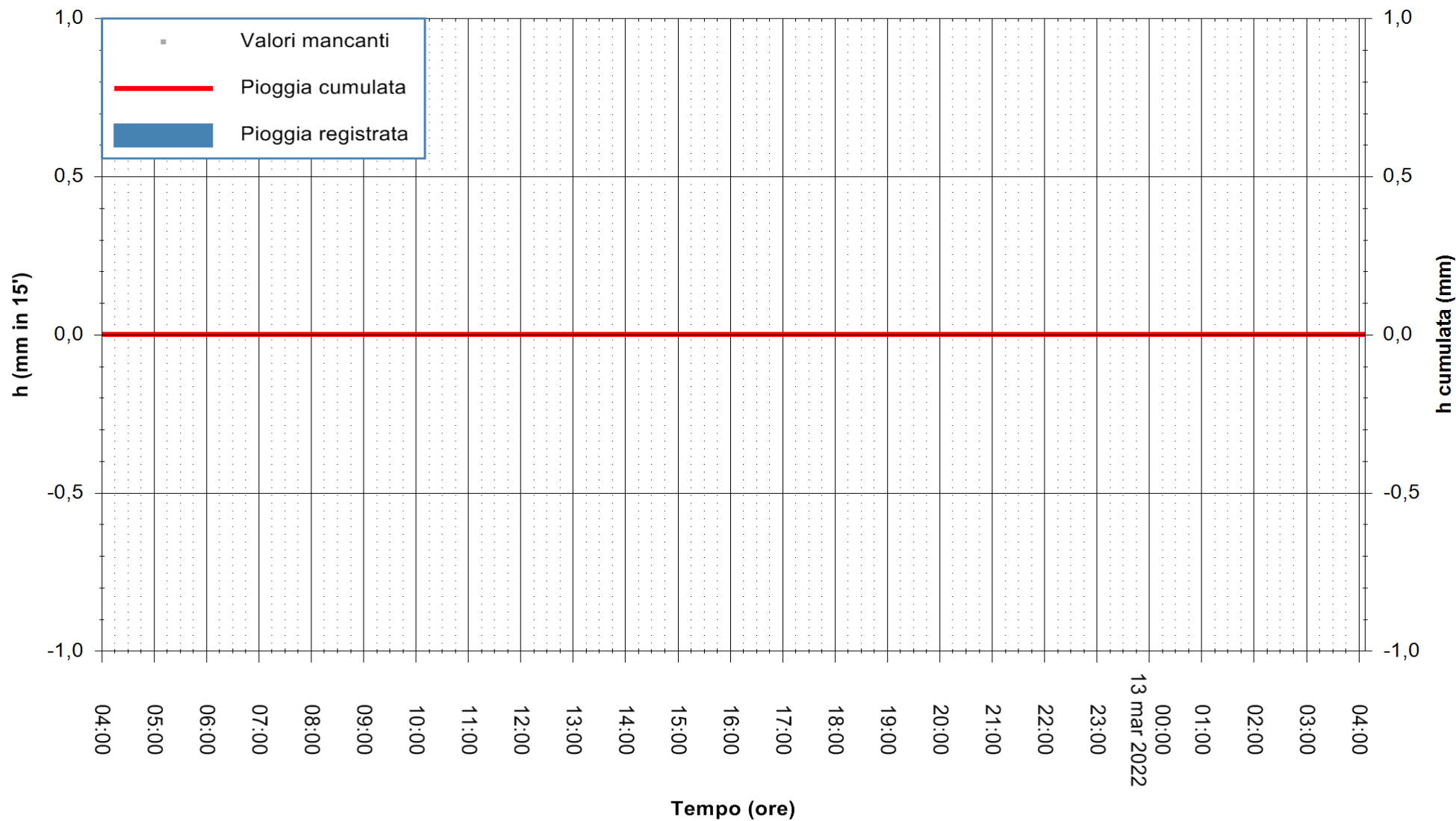

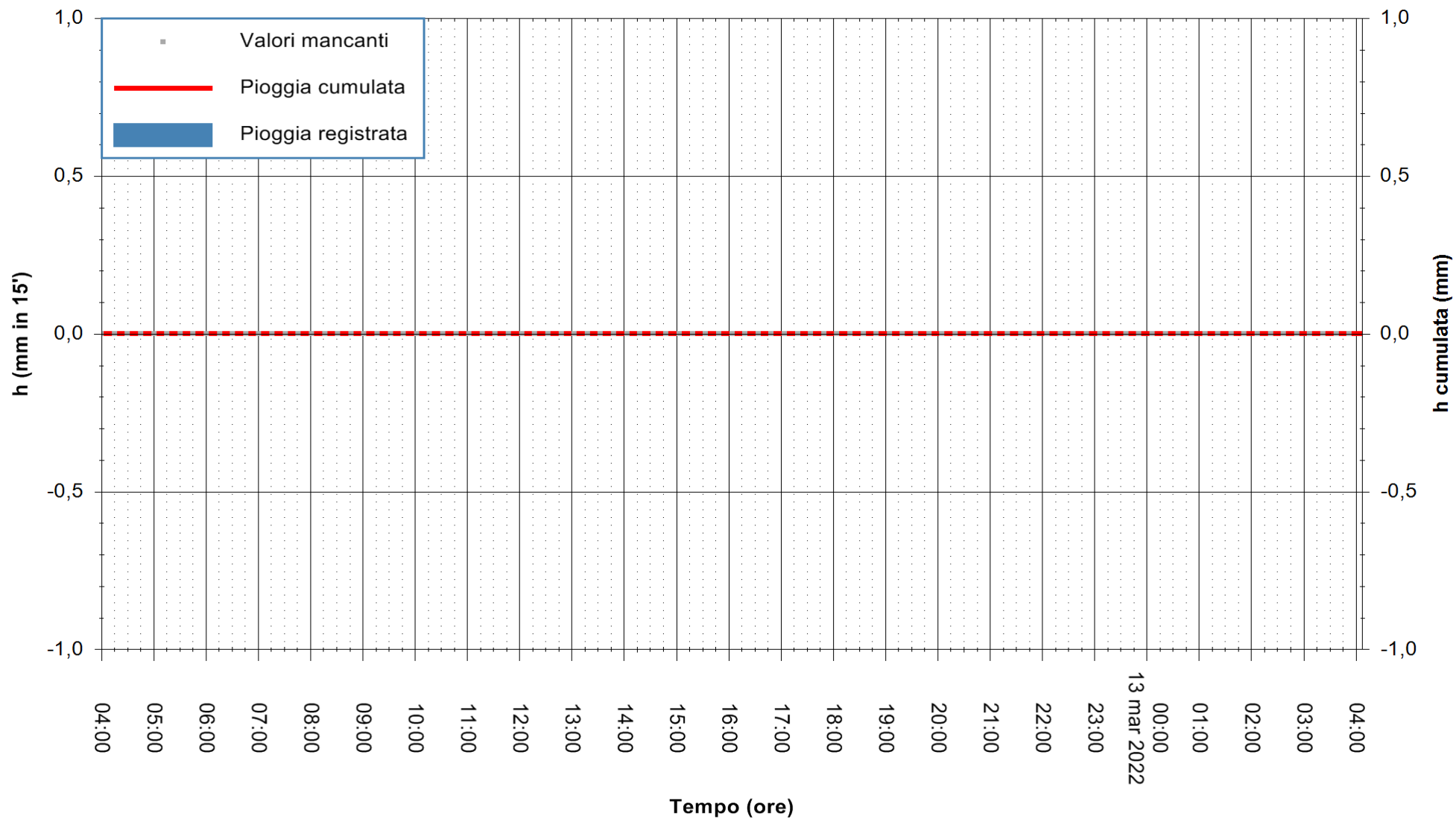

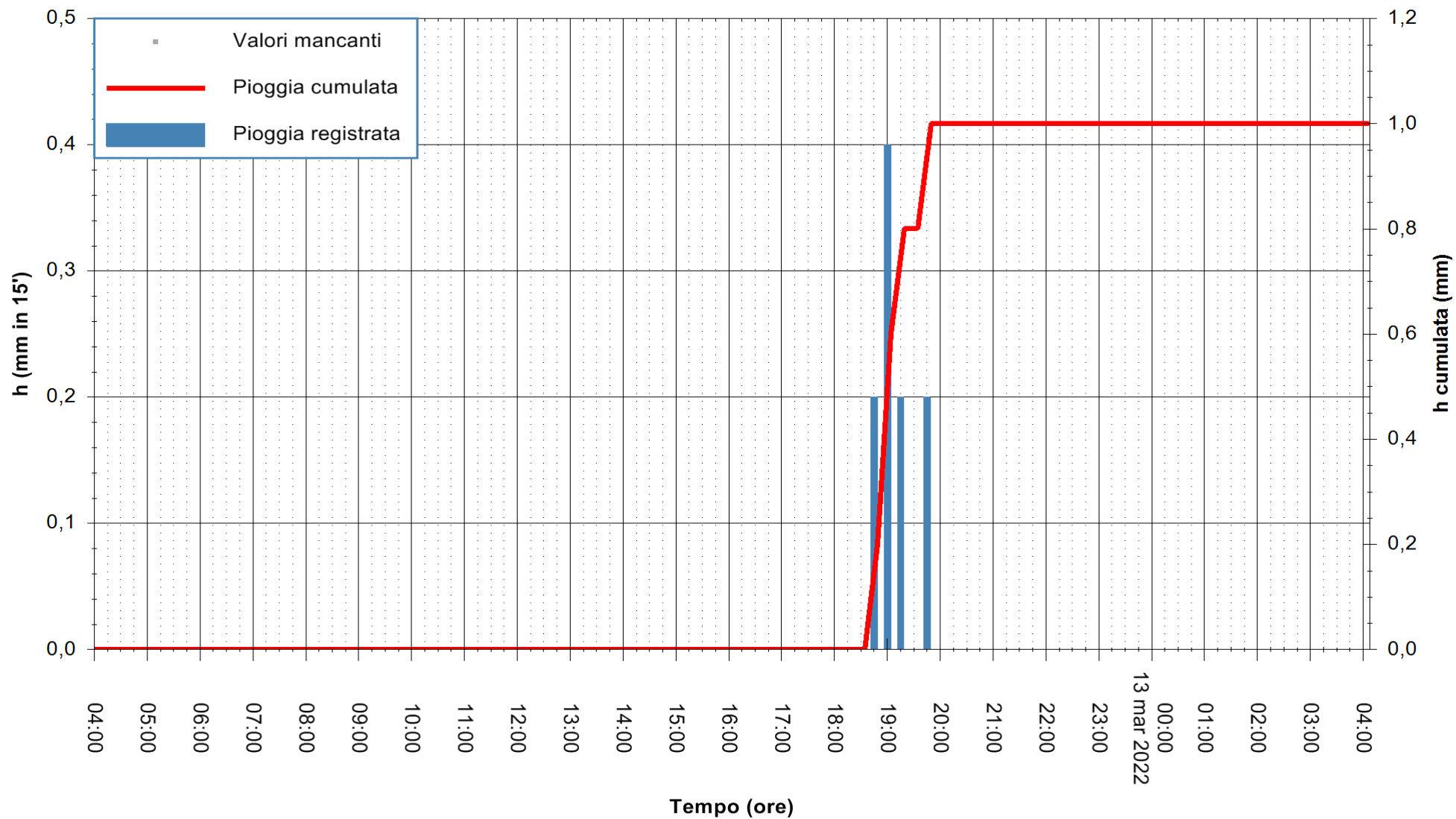

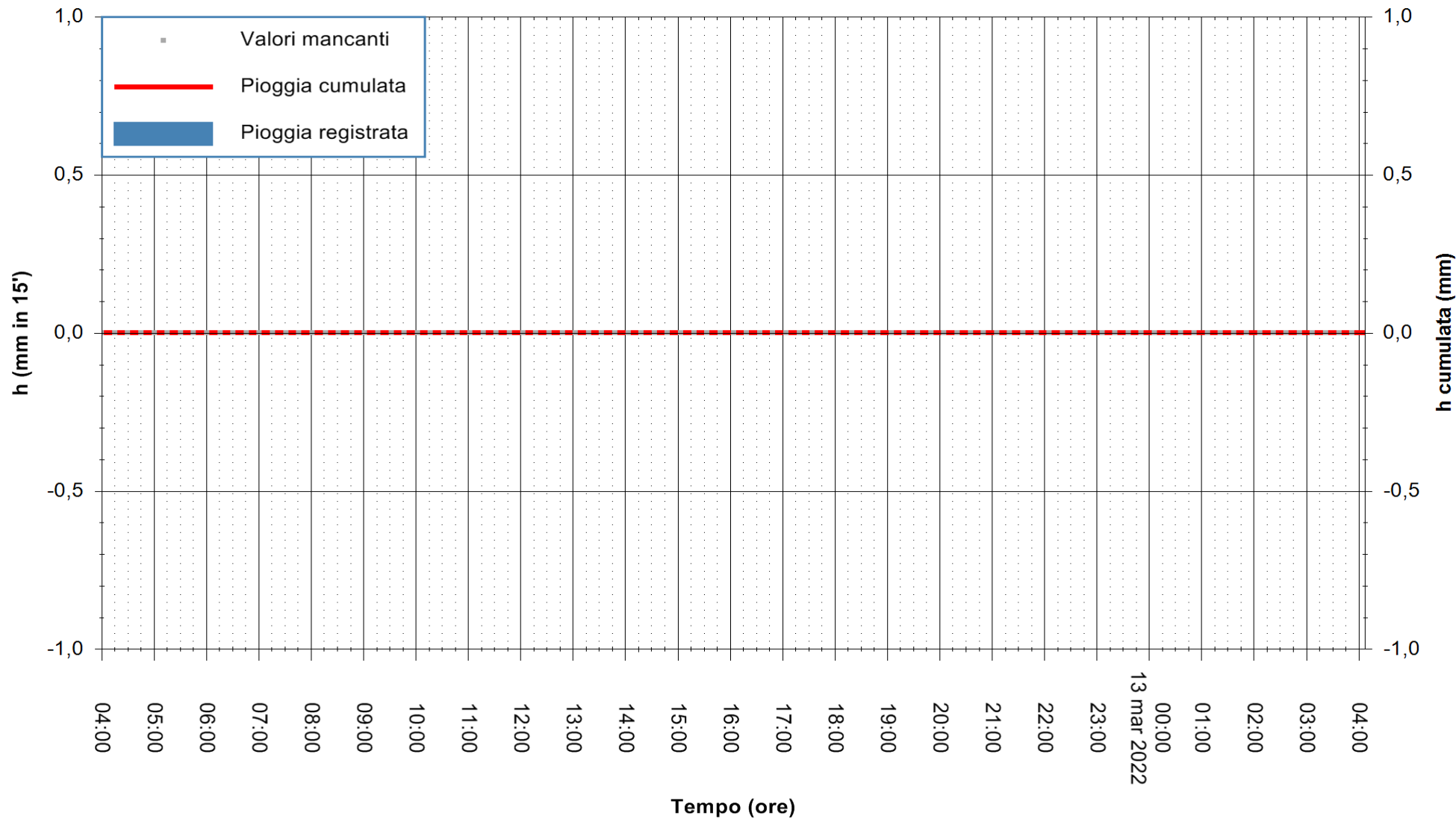

Stazione pluviometrica MONTI RF
Area STAZ.FERROVIARIA DI MONTI
Pioggia registrata nelle ultime 24 ore
Estrazione dati delle ore 04:22 del 13/03/2022
Ultimo dato disponibile: 13/03/2022 alle 04:00



ARPAS
F.to il Dirigente Responsabile
Dott. Giuseppe Bianco

REGIONE AUTONOMA DE SARDIGNA
REGIONE AUTONOMA DELLA SARDEGNA

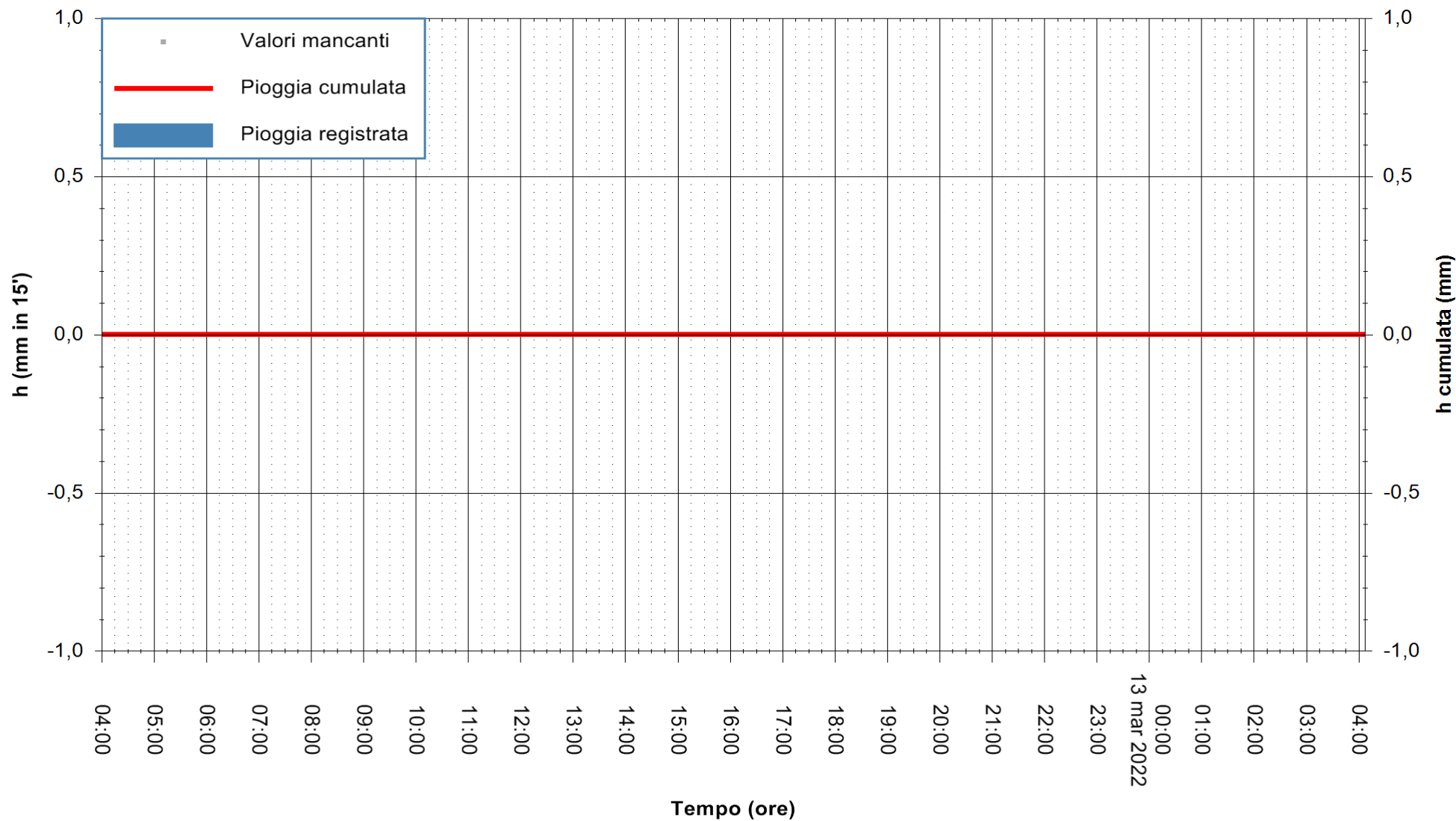

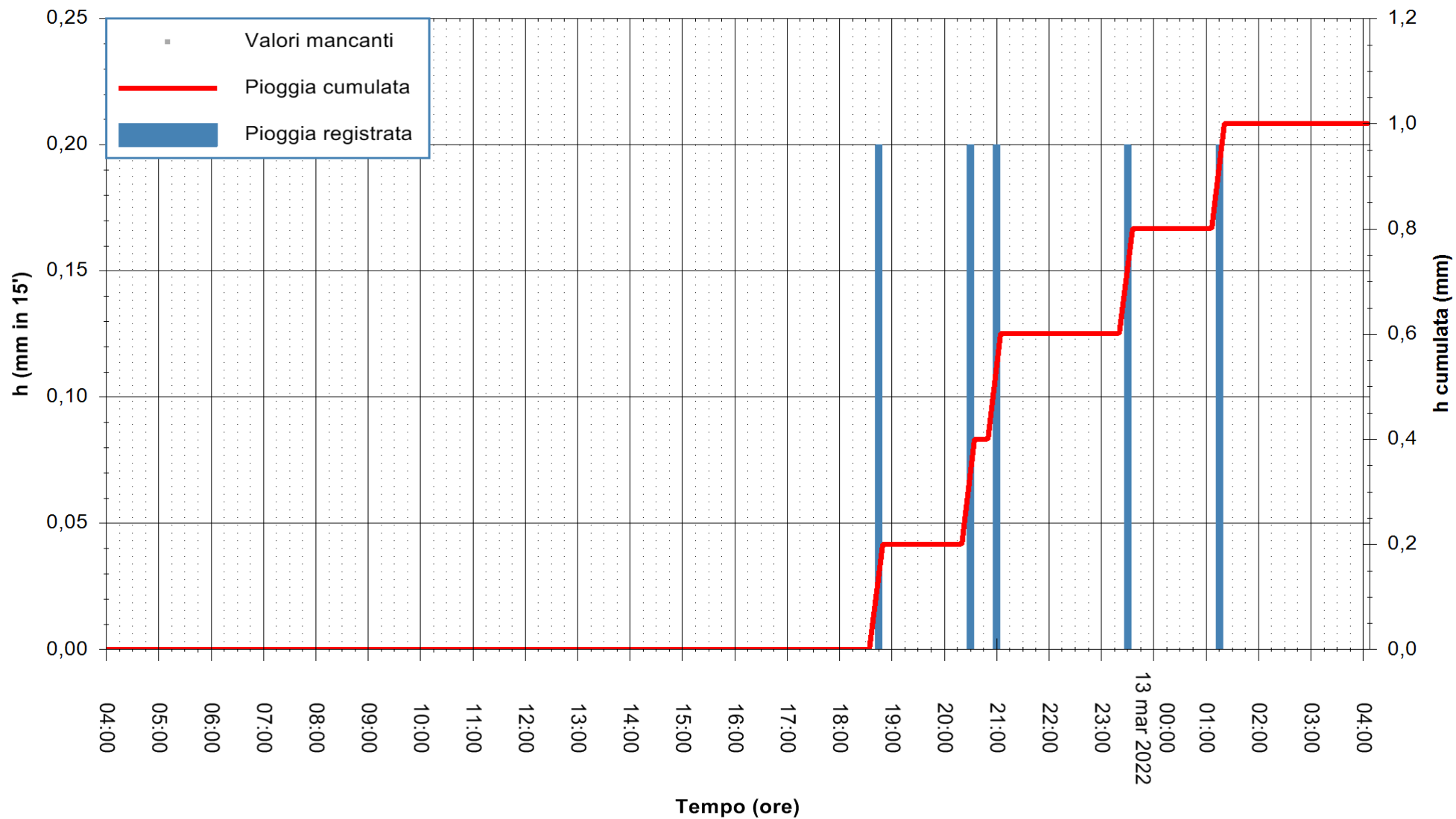

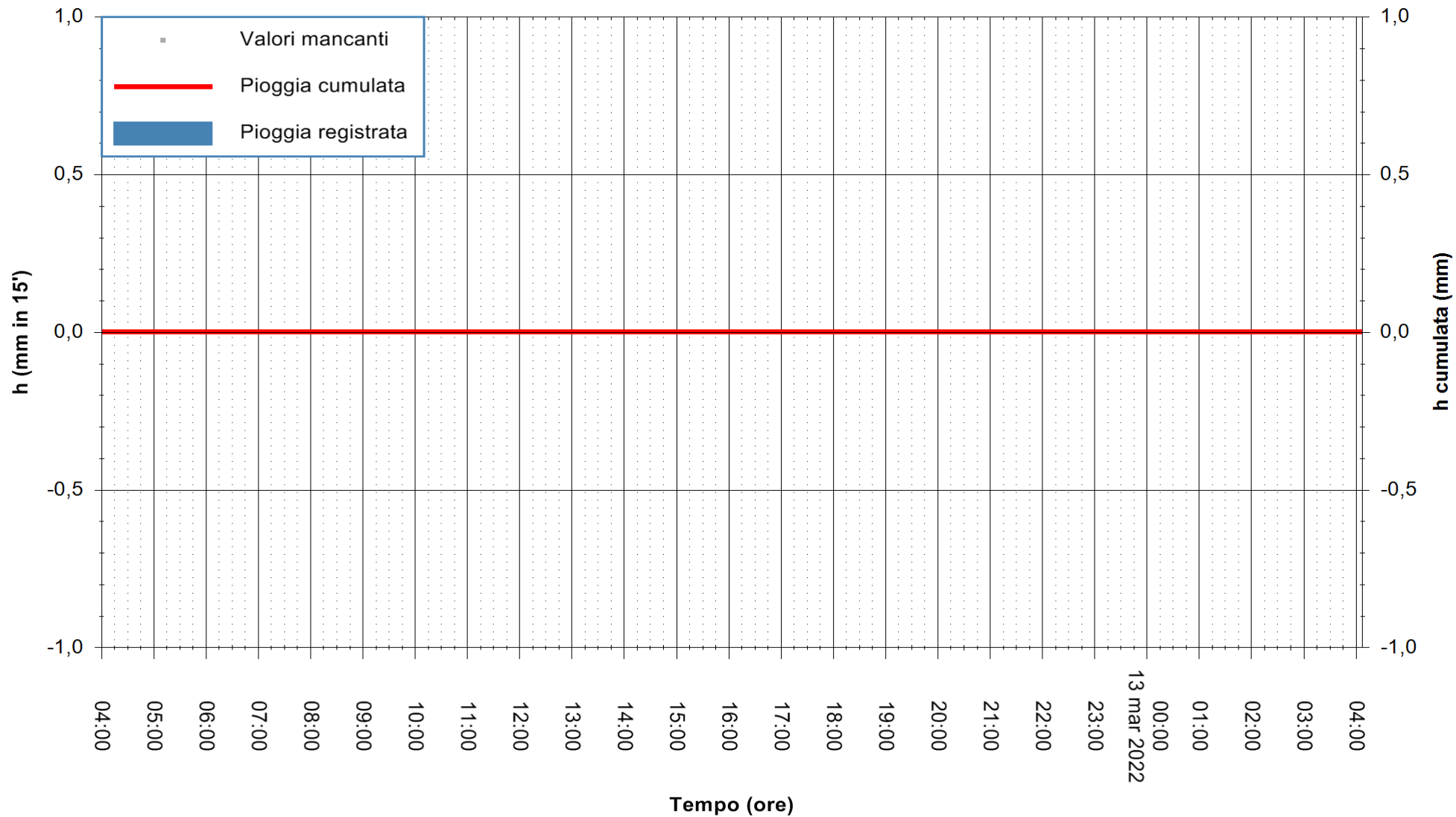

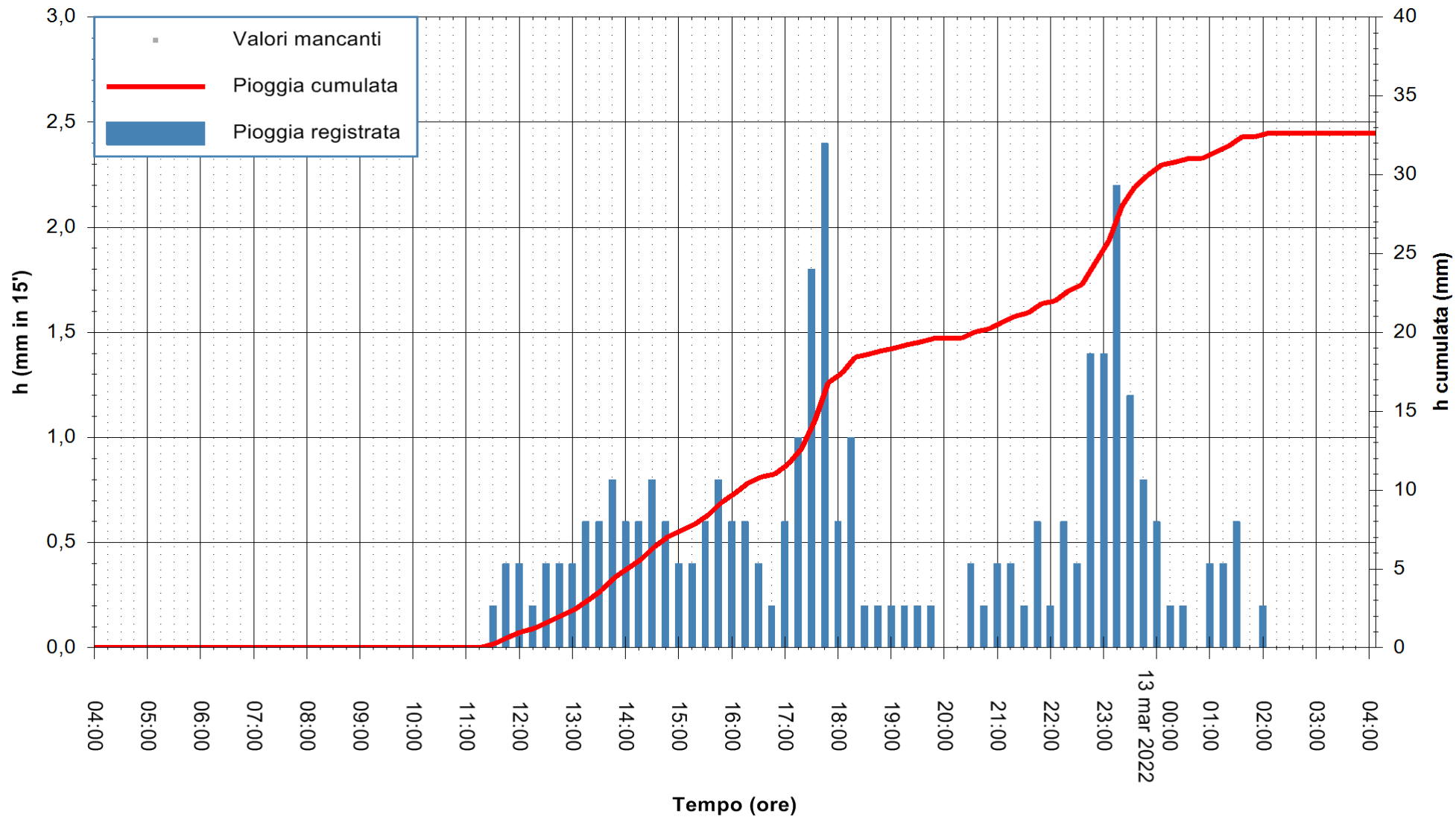

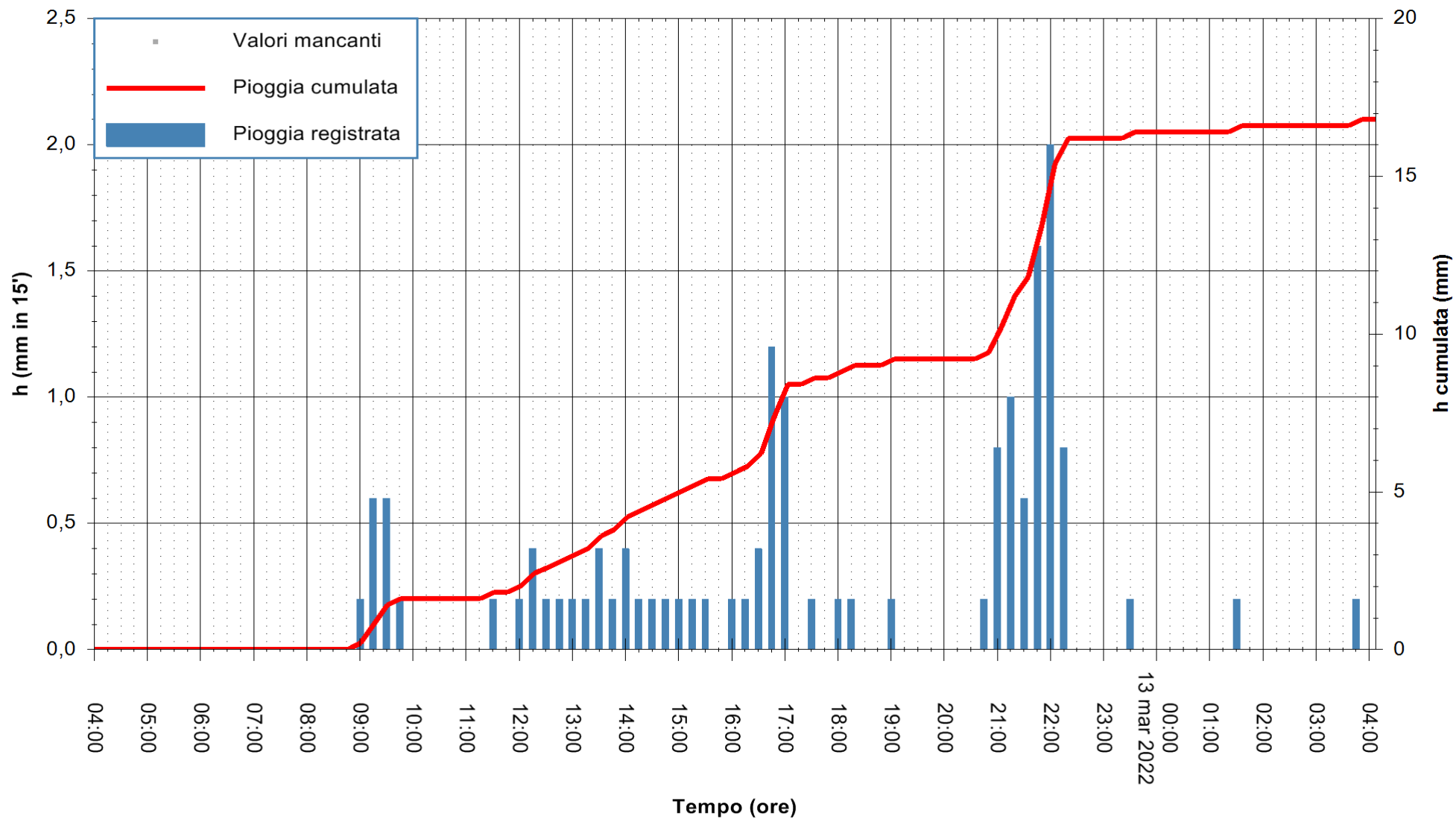

Stazione pluviometrica SANTADI PUNTA SEBERA
Area PUNTA SEBERA
Pioggia registrata nelle ultime 24 ore
Estrazione dati delle ore 04:22 del 13/03/2022
Ultimo dato disponibile: 13/03/2022 alle 04:00



ARPAS
F.to il Dirigente Responsabile
Dott. Giuseppe Bianco

REGIONE AUTÒNOMA DE SARDIGNA
REGIONE AUTONOMA DELLA SARDEGNA

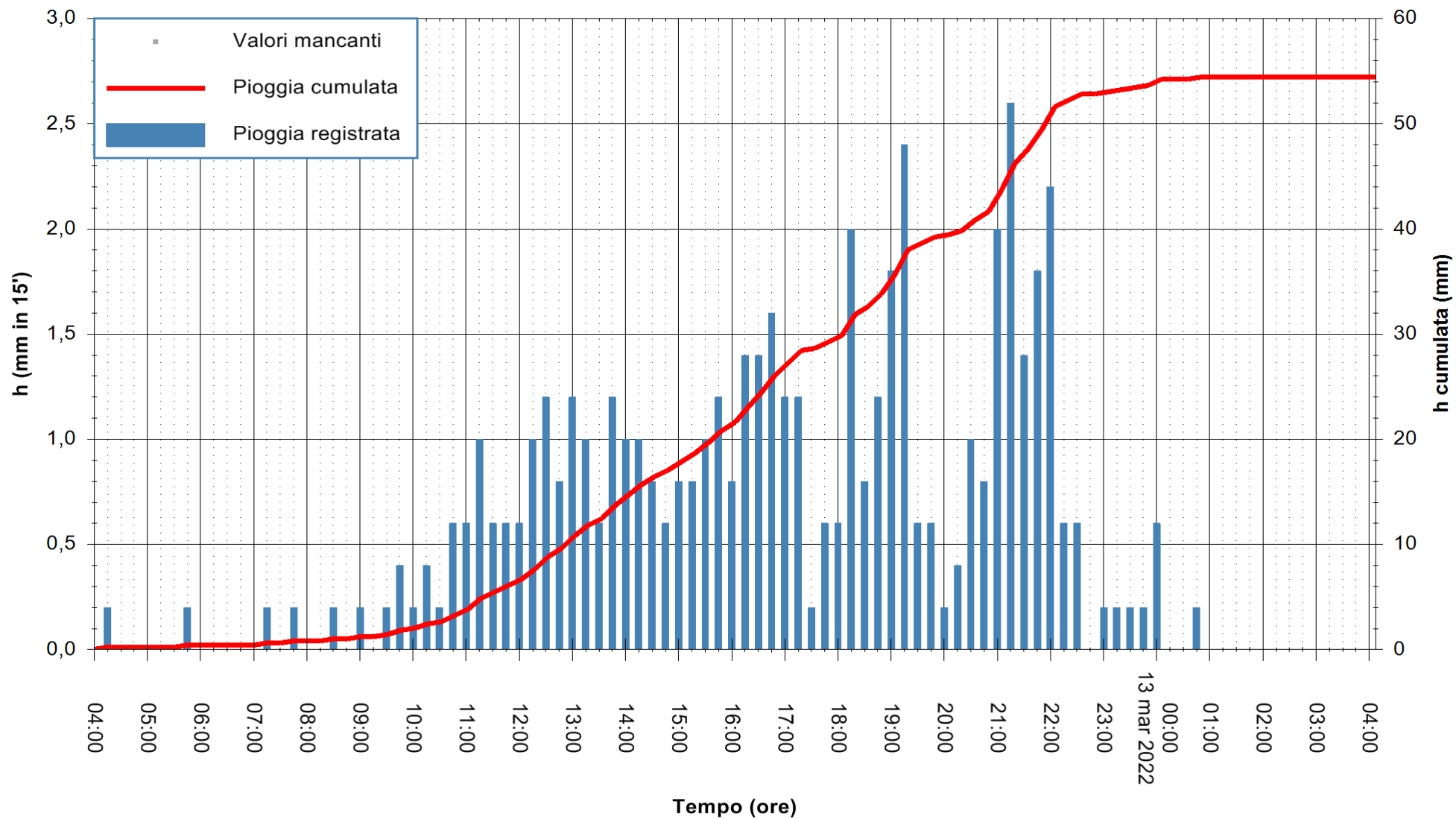

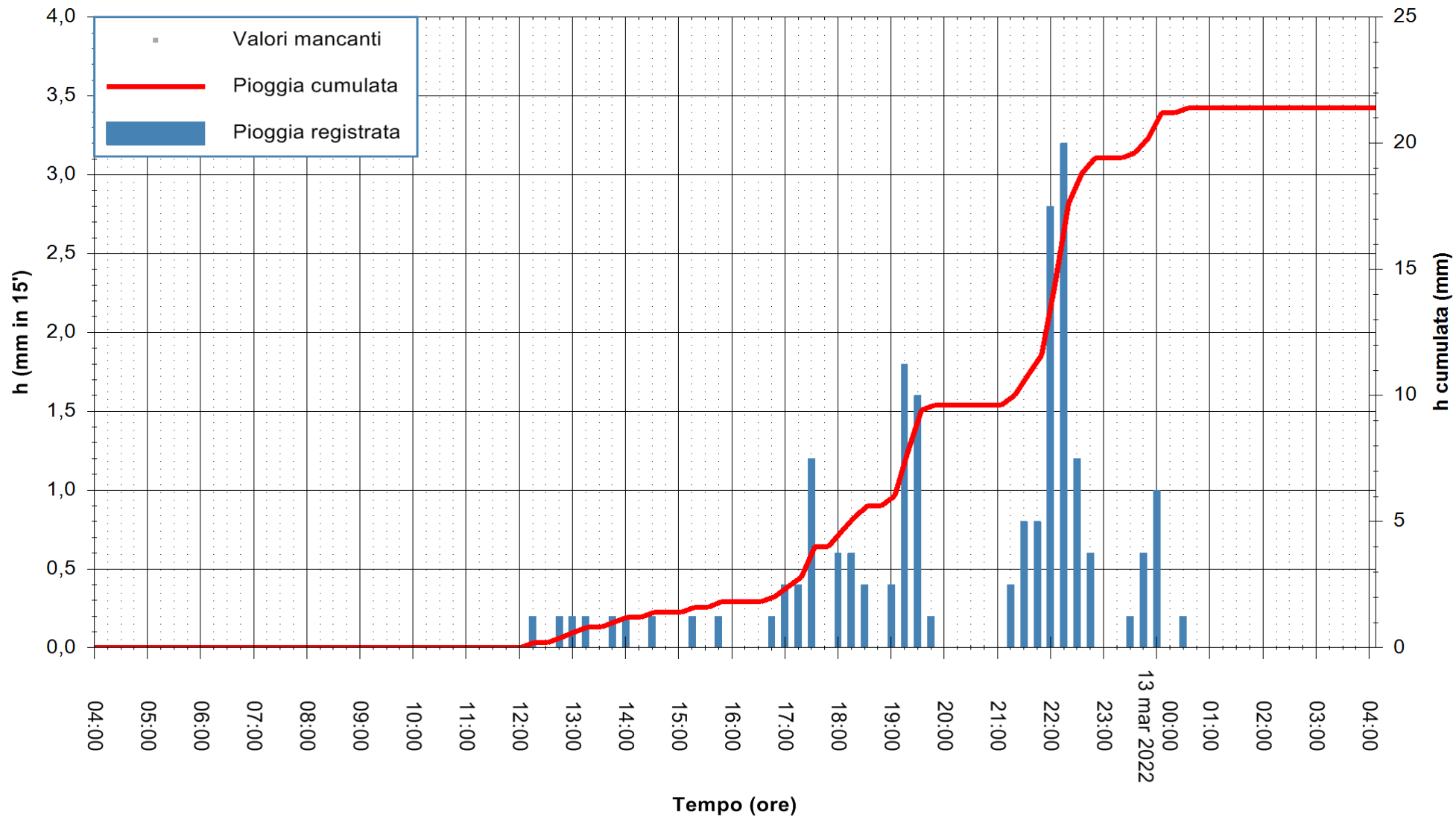

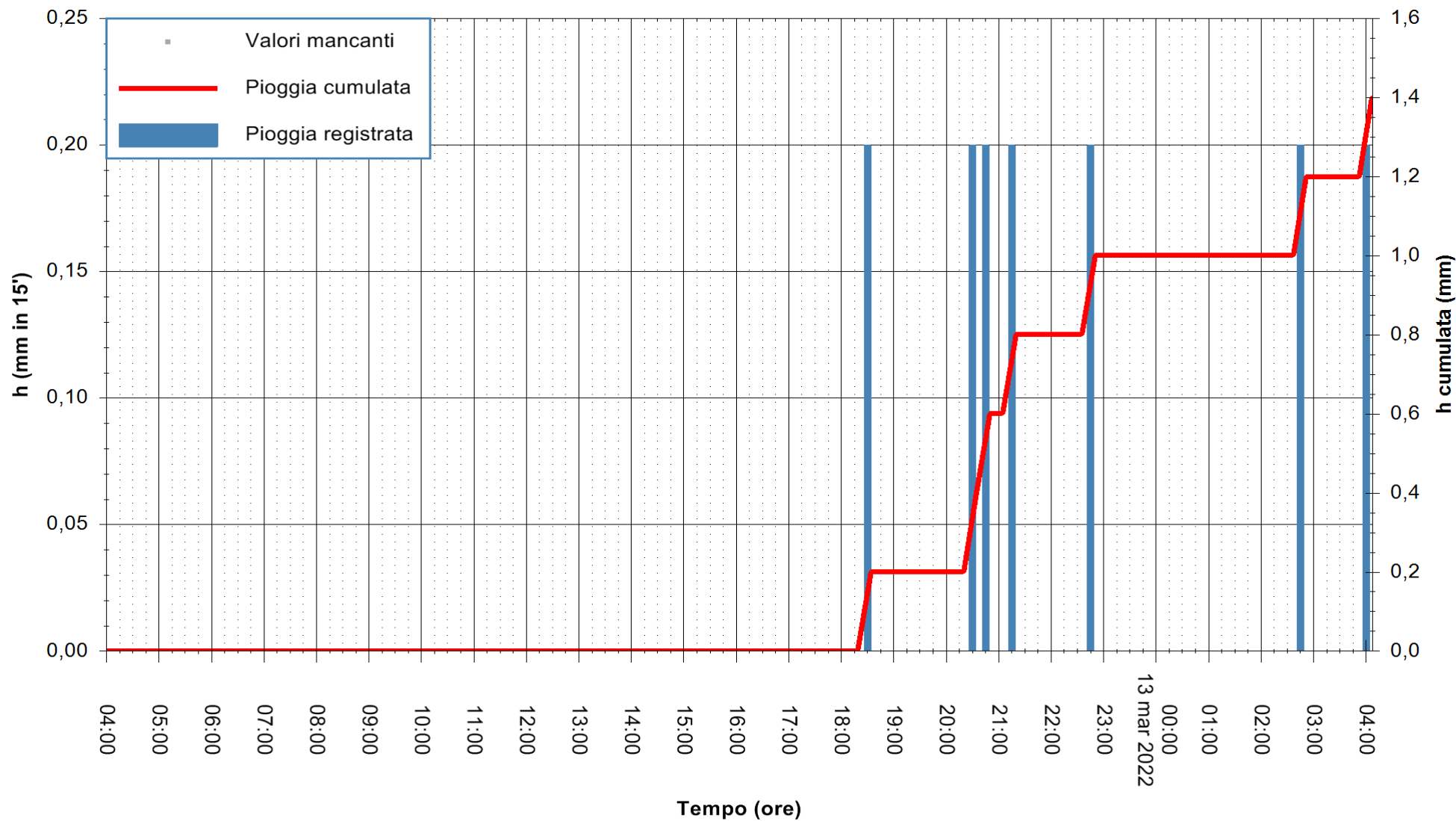

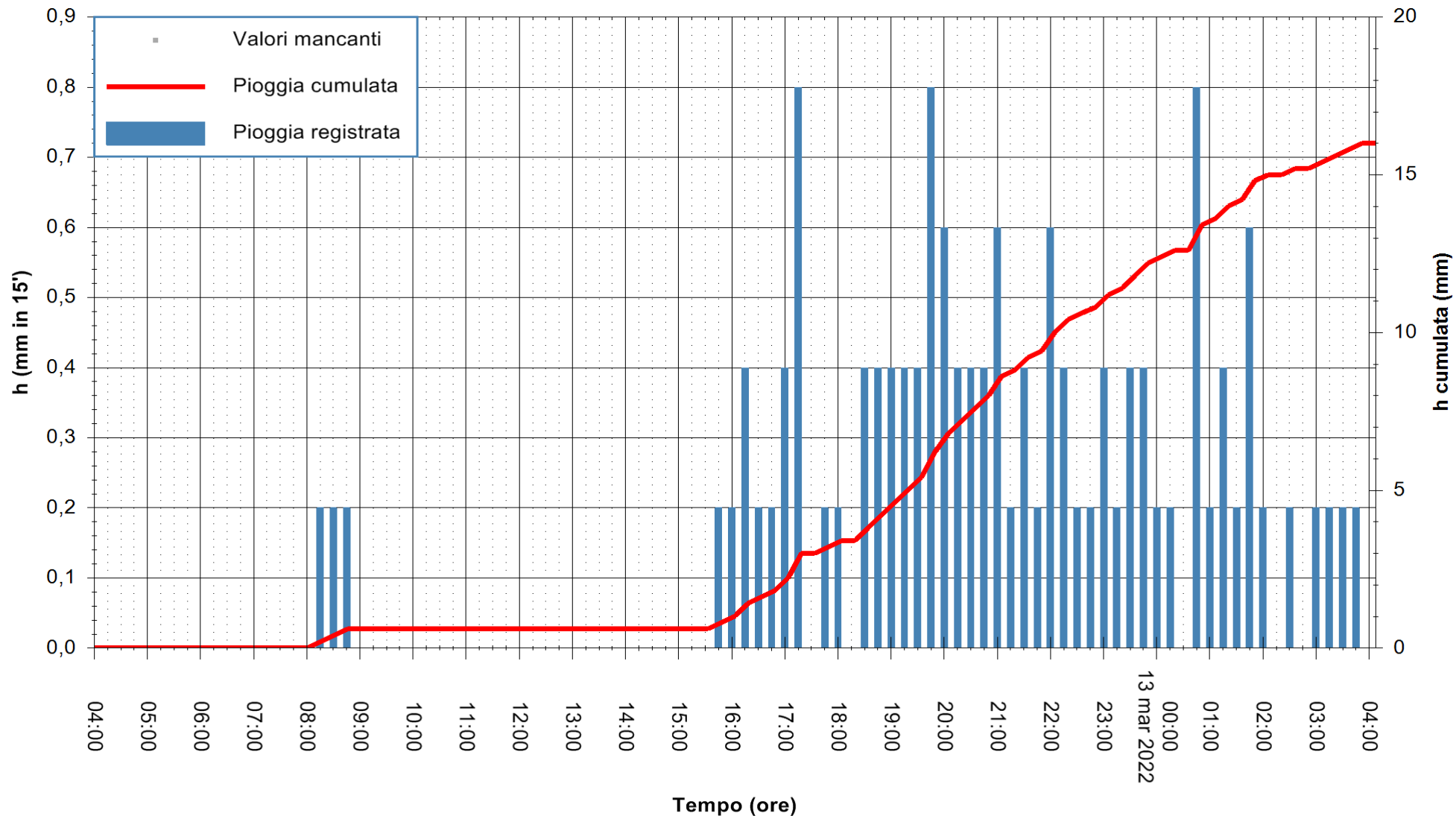

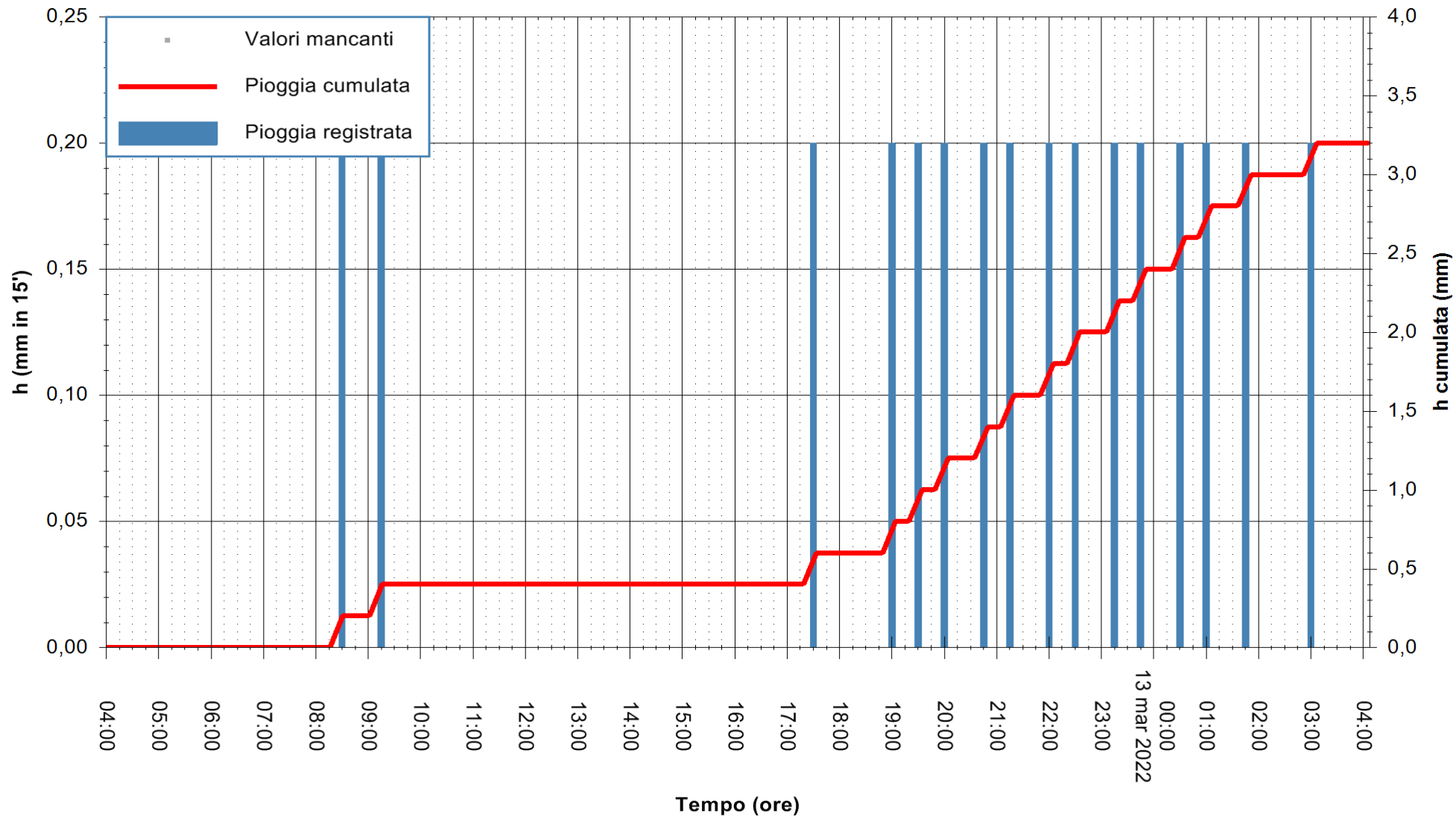

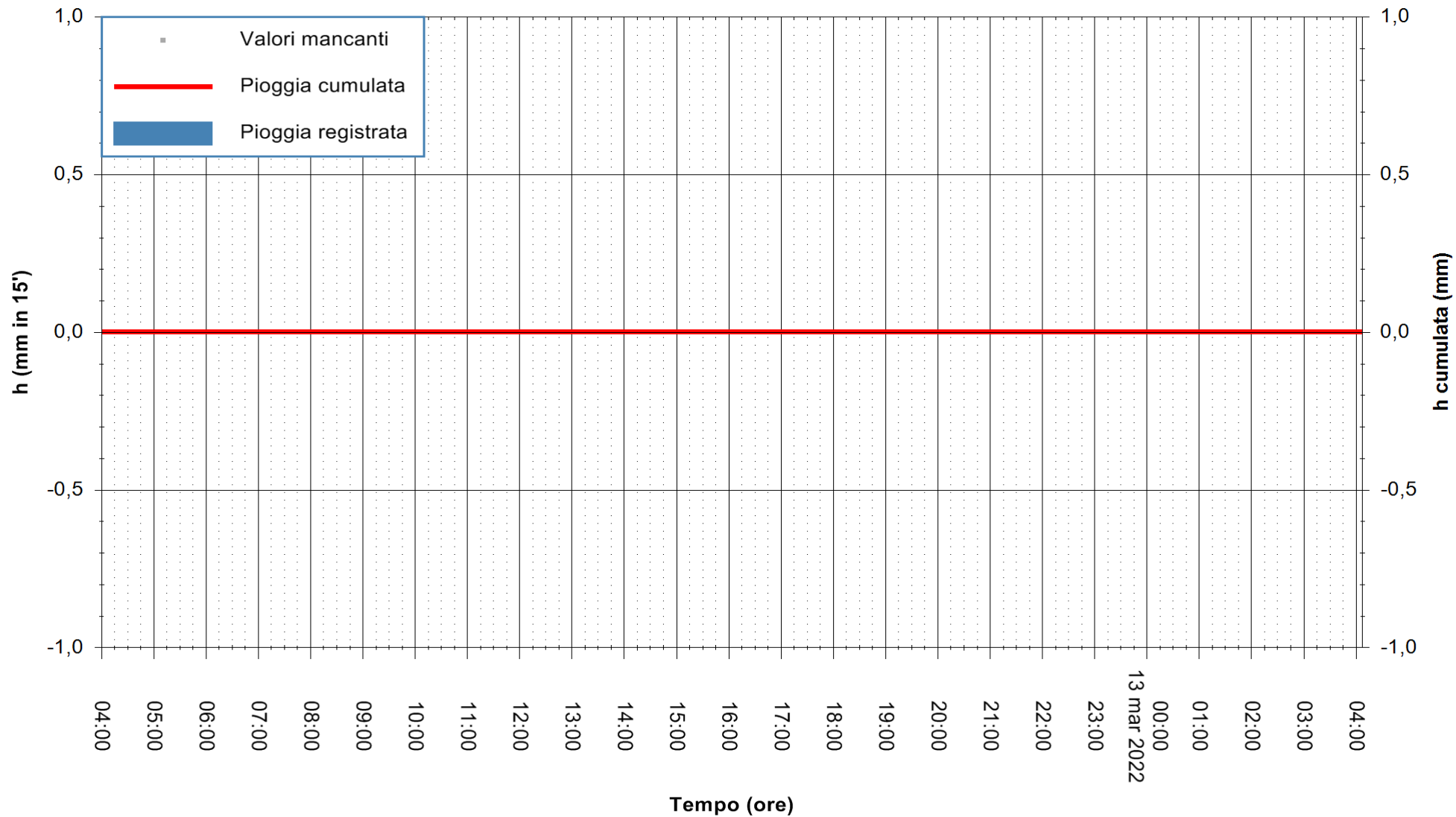

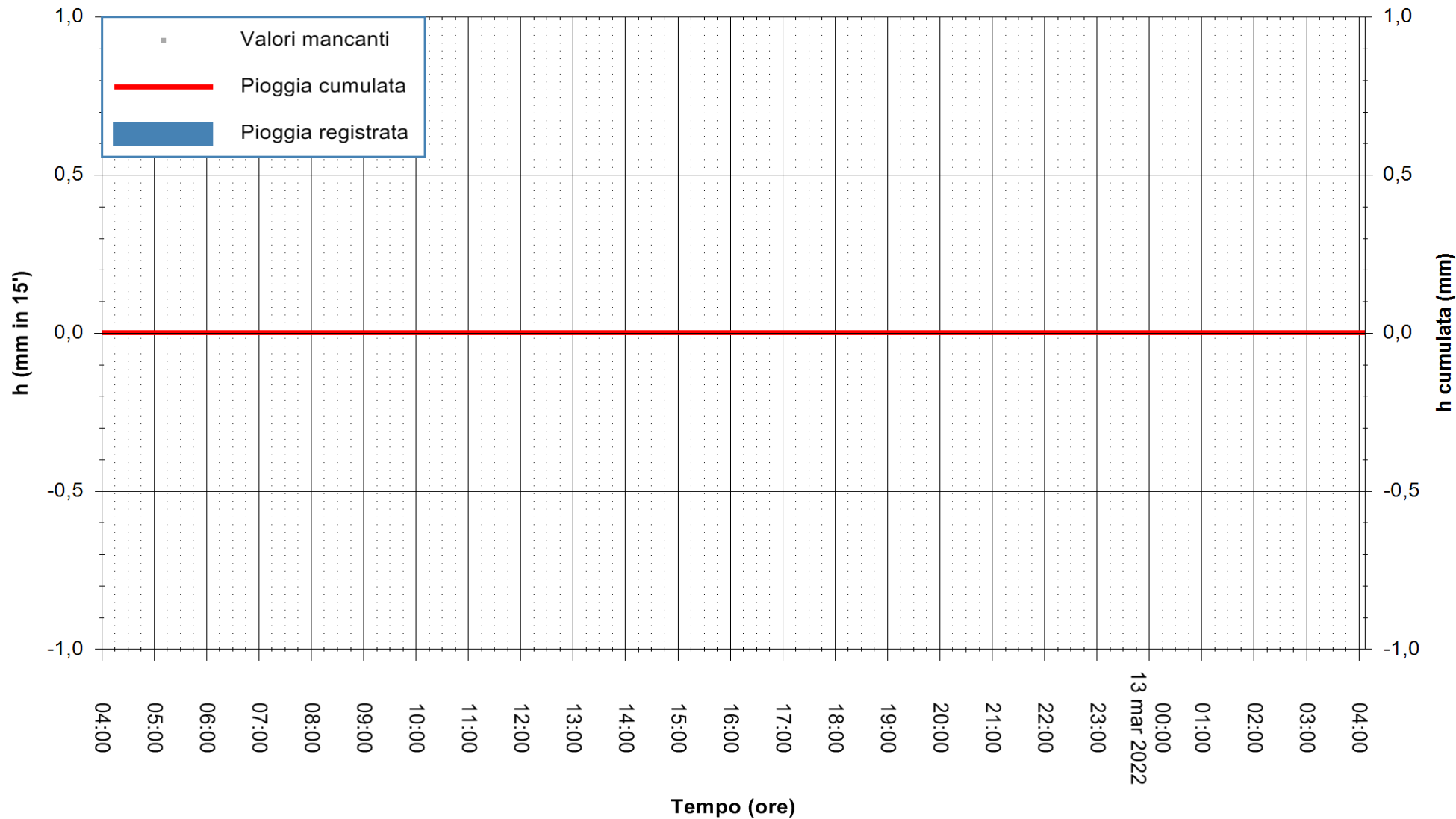

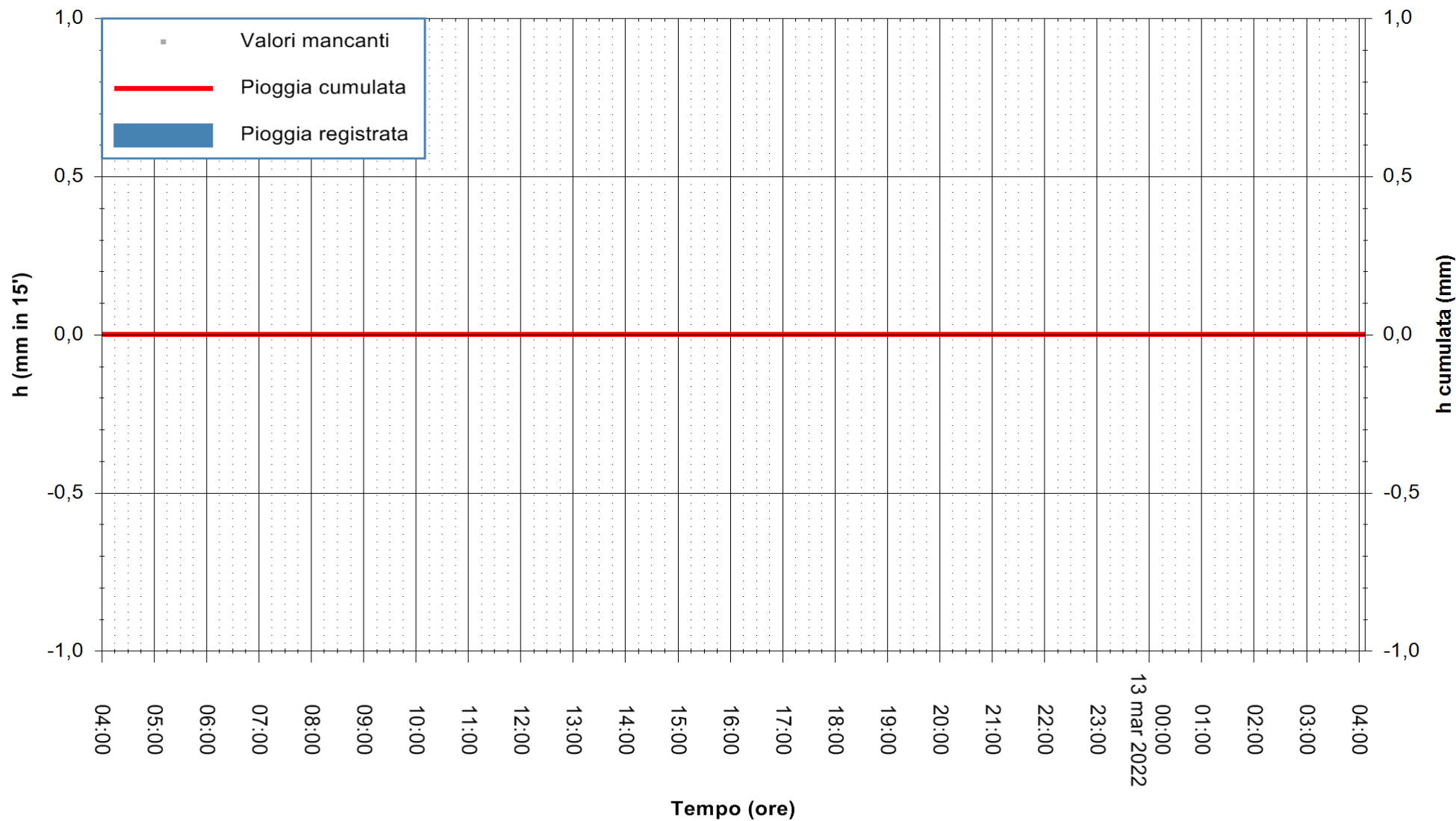

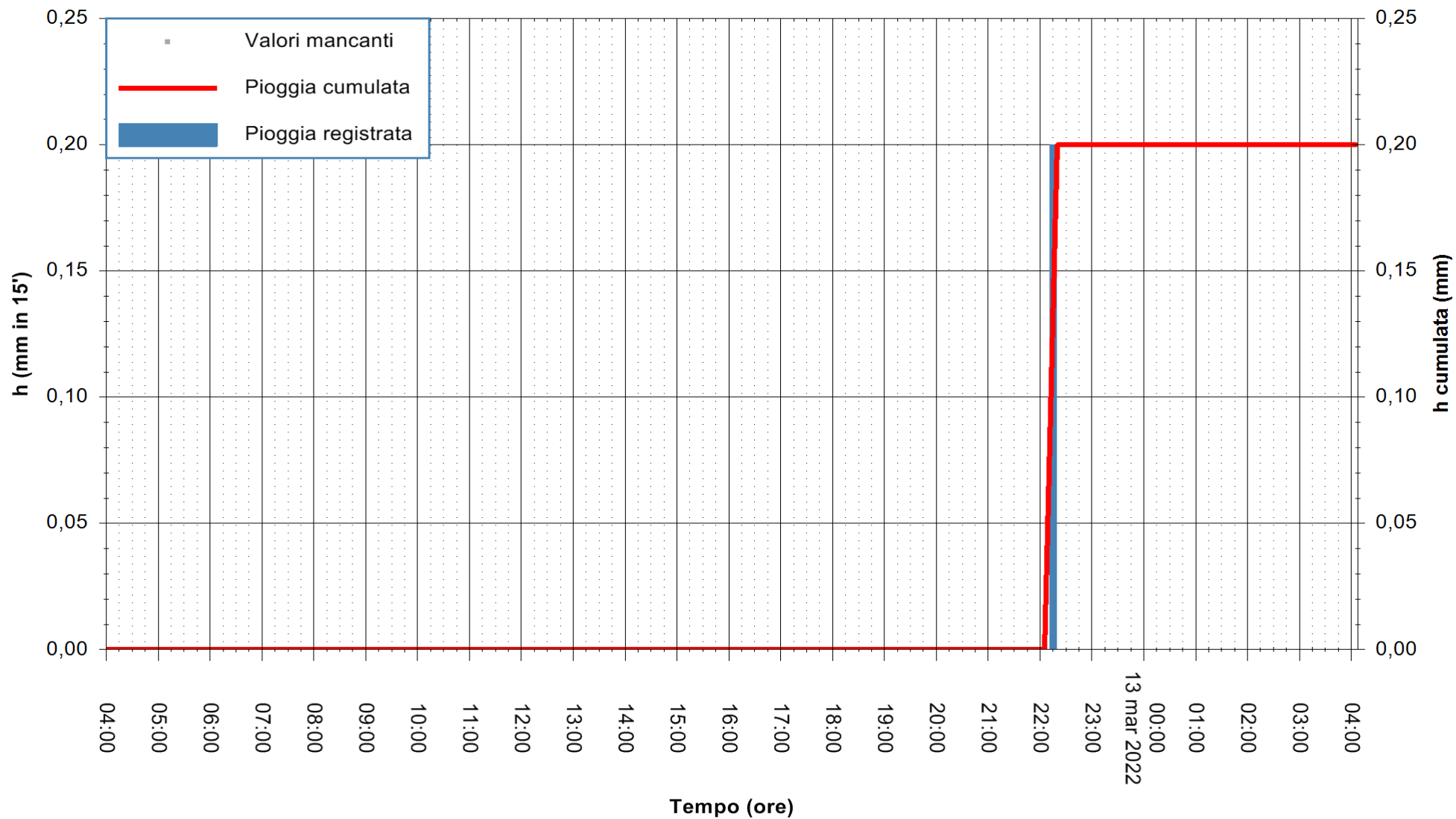

Stazione pluviometrica POZZOMAGGIORE RF
Area PISTA DI PATTINAGGIO
Pioggia registrata nelle ultime 24 ore
Estrazione dati delle ore 04:22 del 13/03/2022
Ultimo dato disponibile: 13/03/2022 alle 04:00



ARPAS
F.to il Dirigente Responsabile
Dott. Giuseppe Bianco

REGIONE AUTONOMA DE SARDIGNA
REGIONE AUTONOMA DELLA SARDEGNA

