

Stazione pluviometrica SANLURI STROVINA  
Area LA STROVINA

Pioggia registrata nelle ultime 24 ore  
Estrazione dati delle ore 08:22 del 13/03/2022  
Ultimo dato disponibile: 13/03/2022 alle 08:00



ARPAS  
F.to il Dirigente Responsabile  
Dott. Giuseppe Bianco

REGIONE AUTONOMA DE SARDIGNA  
REGIONE AUTONOMA DELLA SARDEGNA

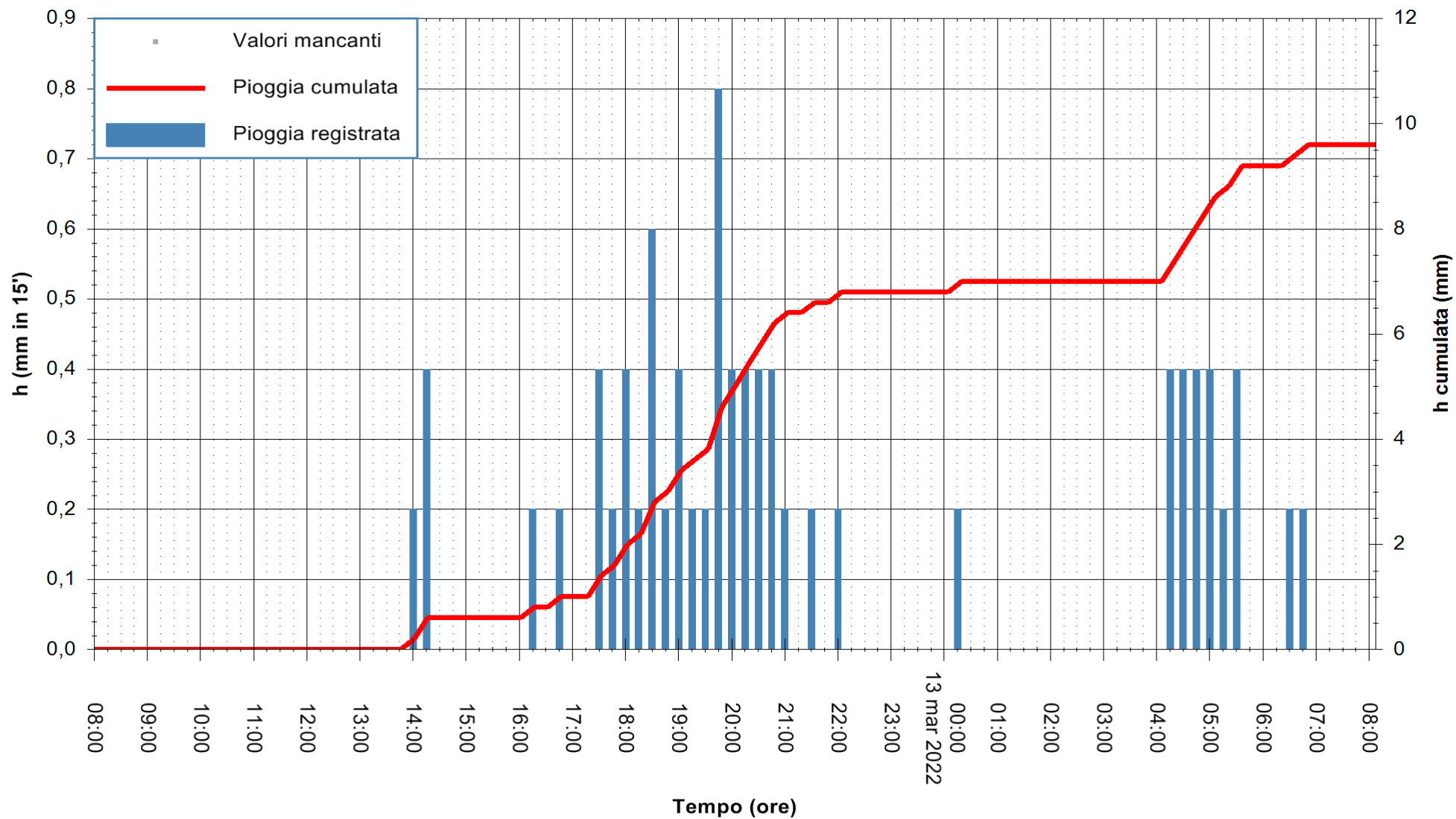

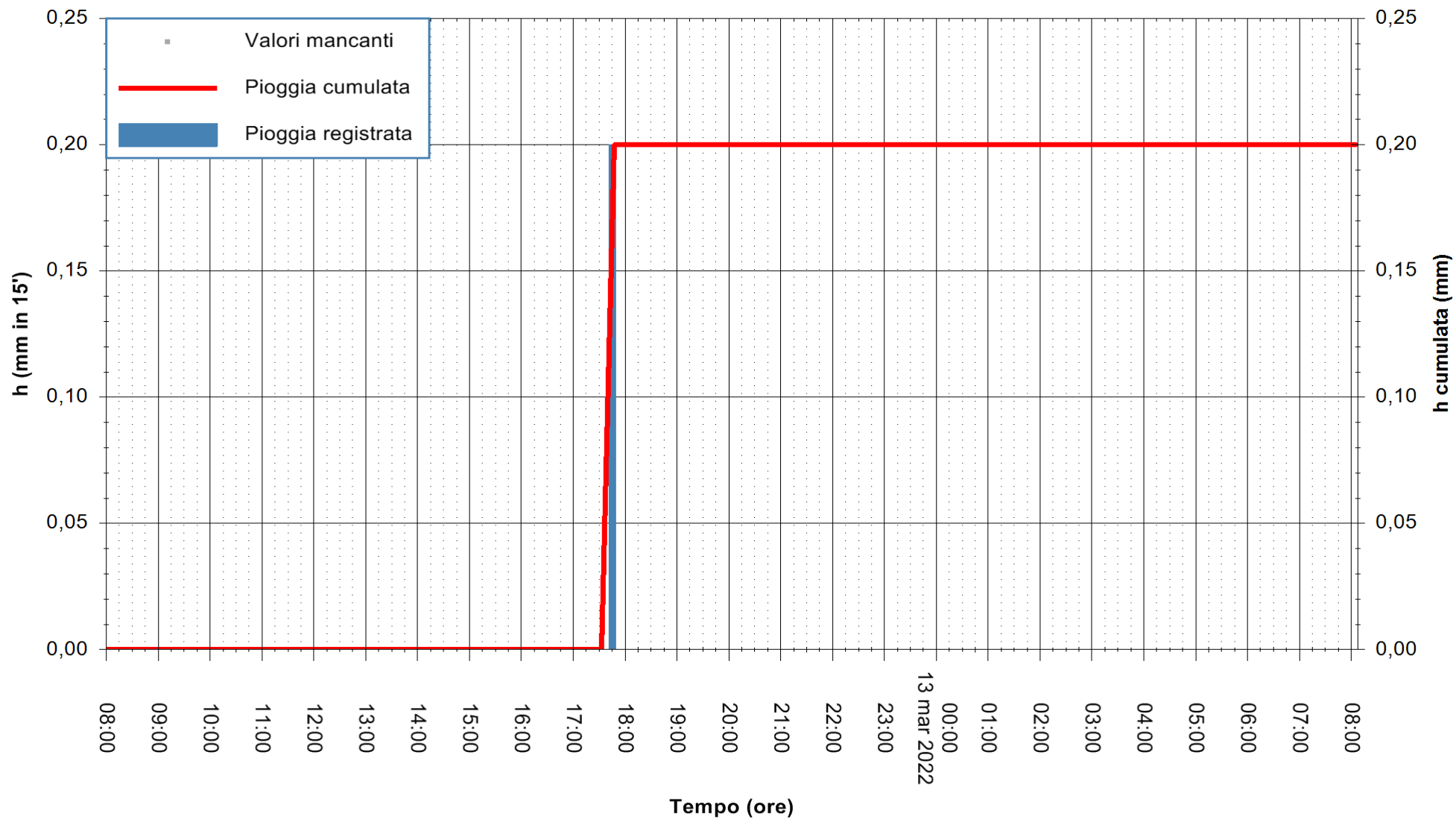

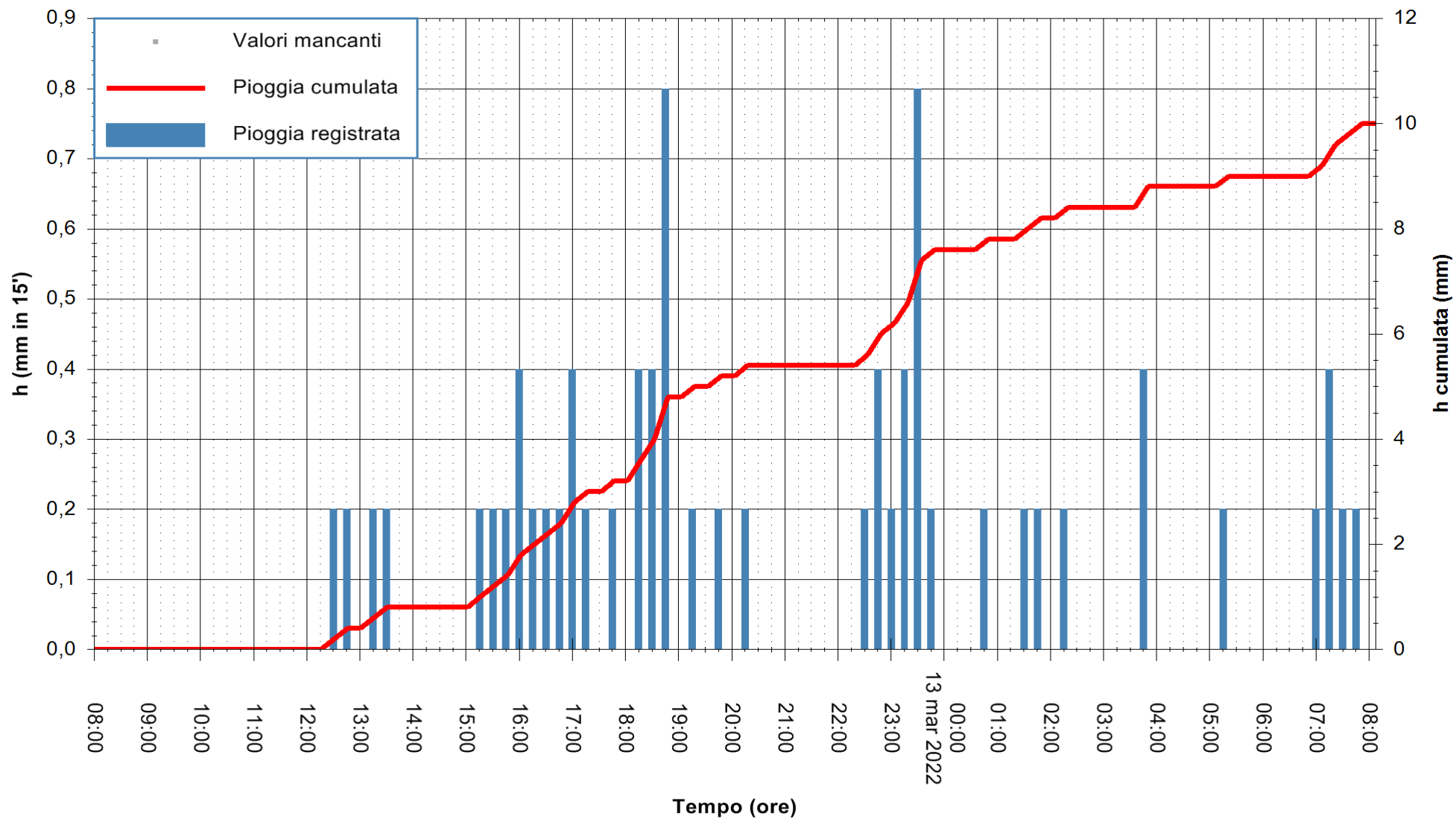

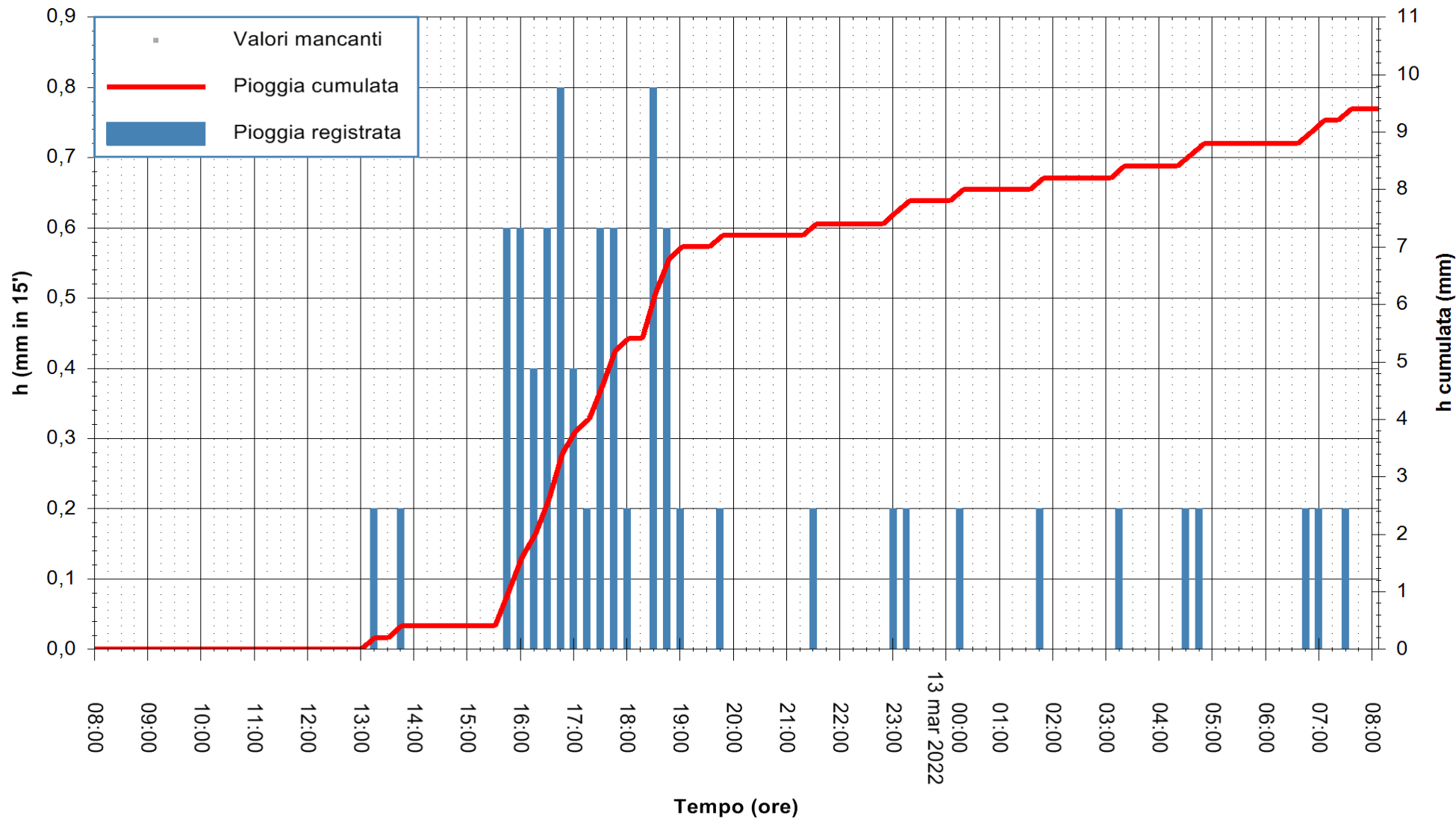

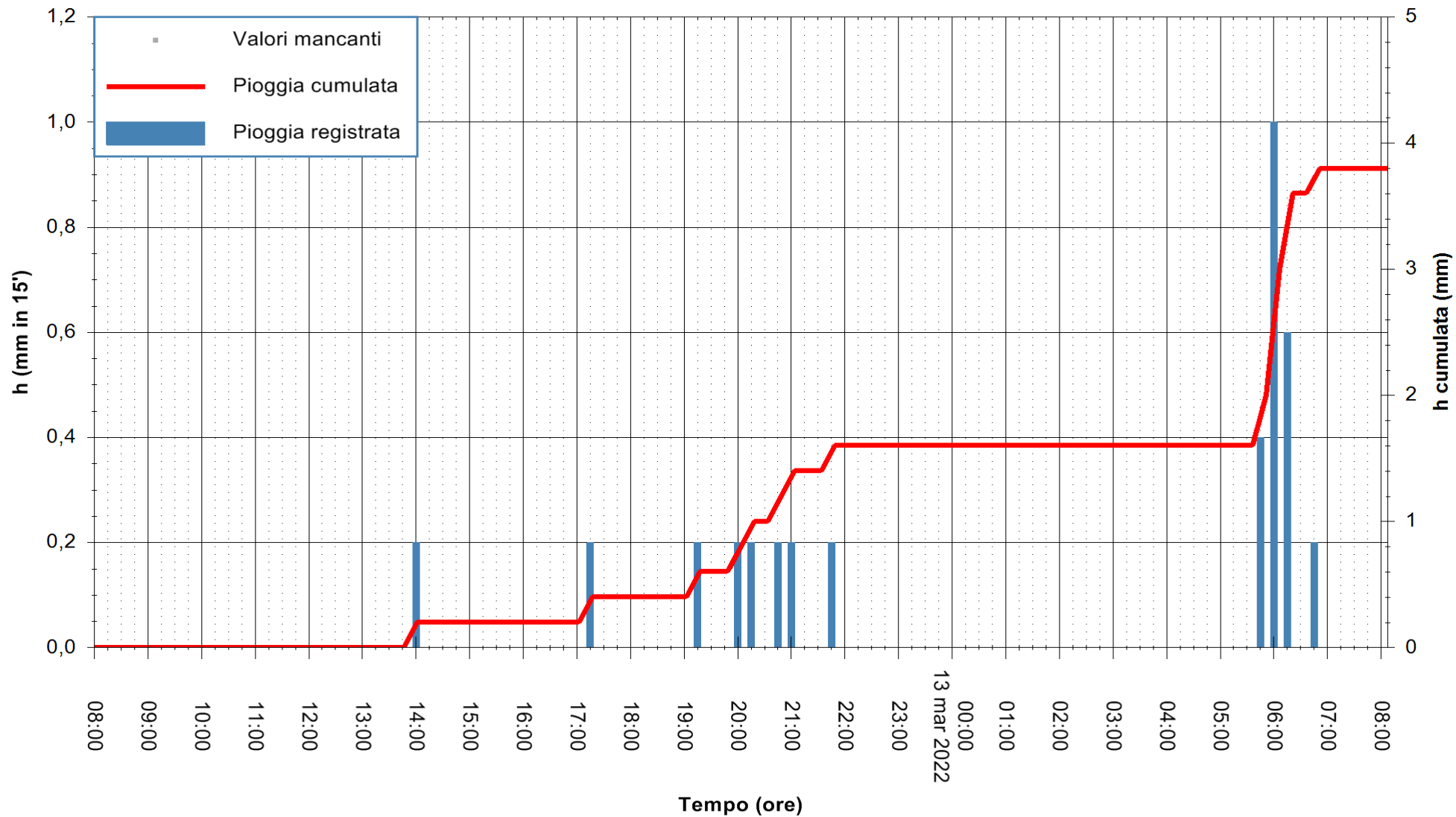

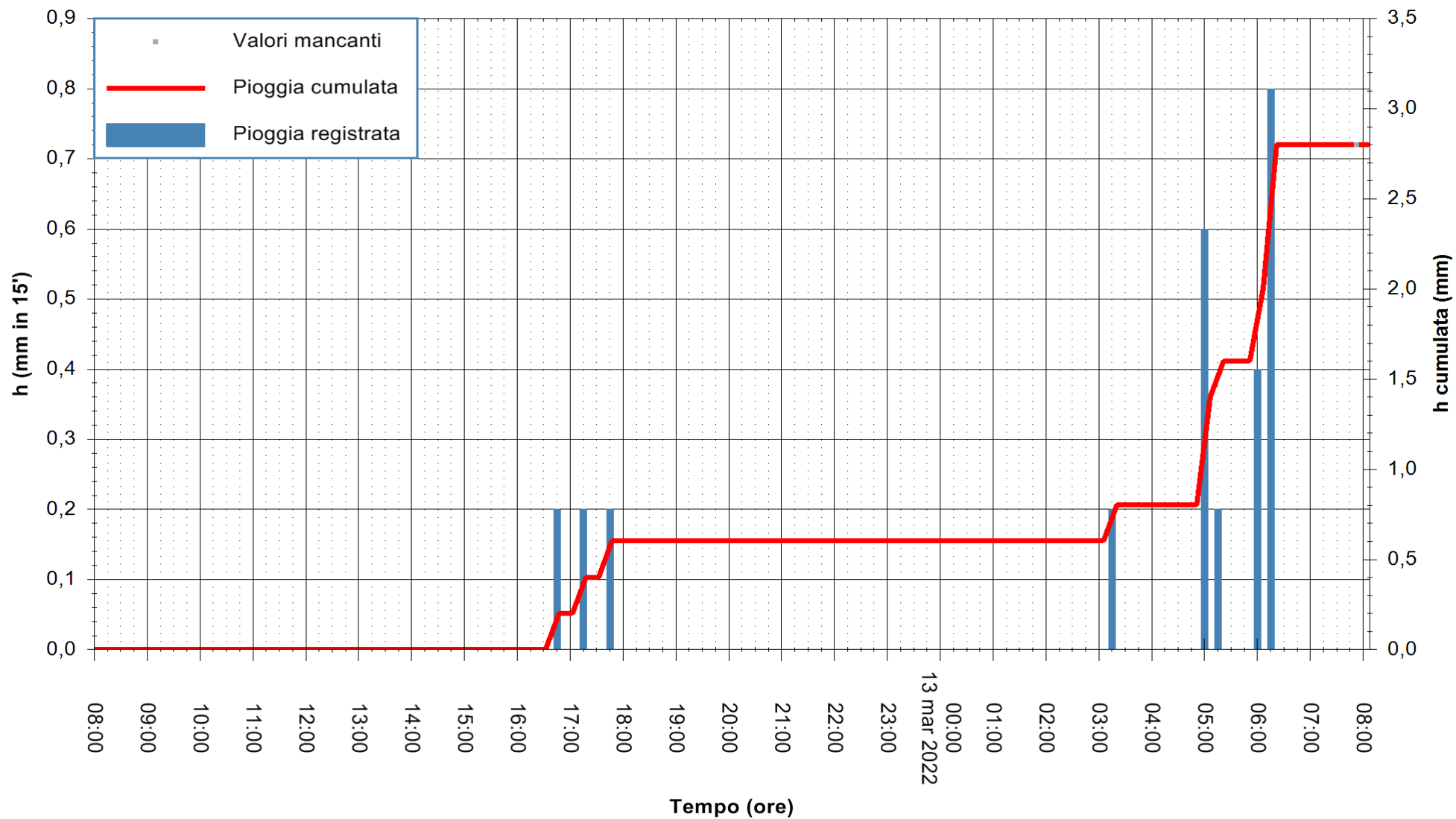



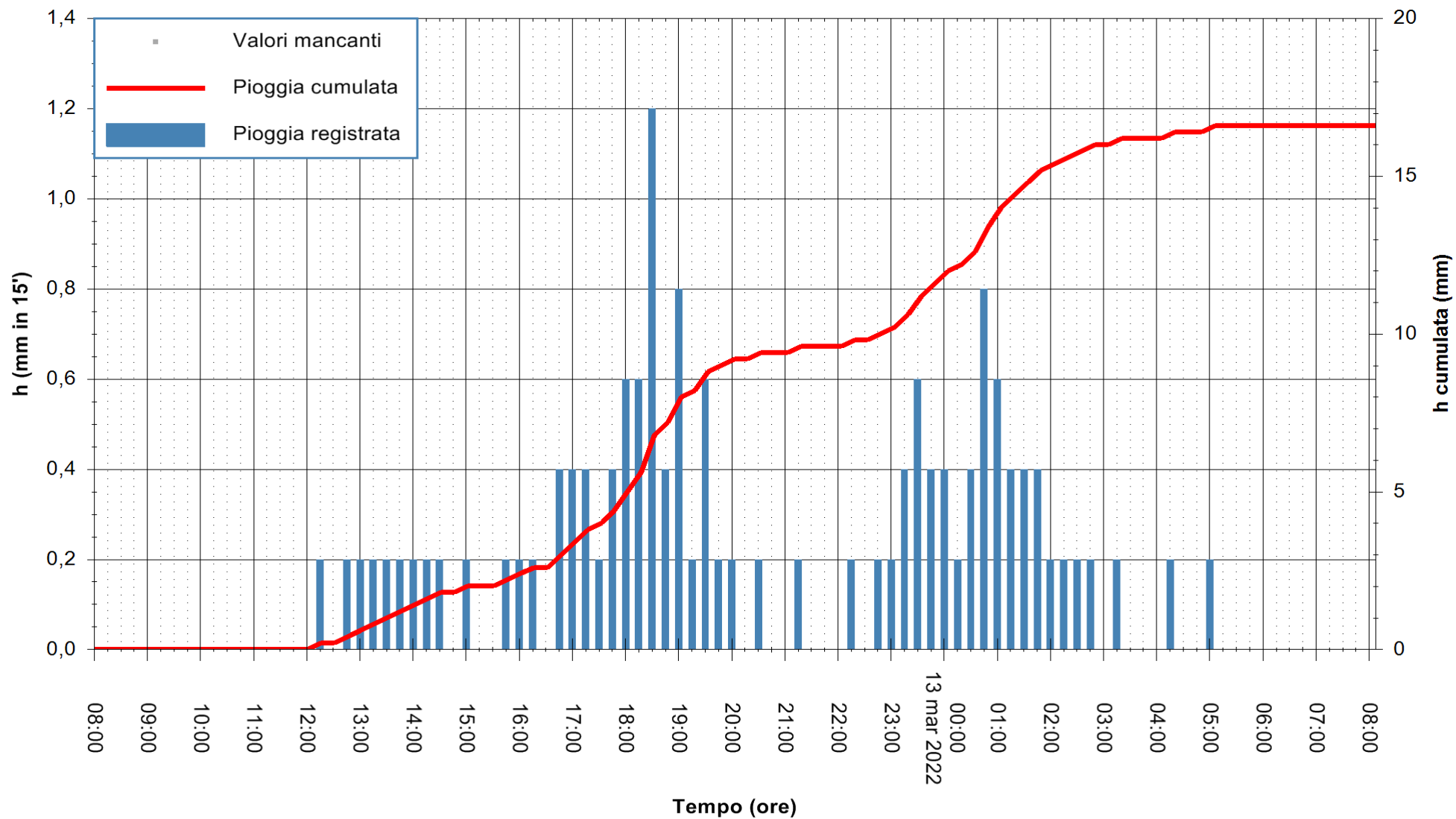

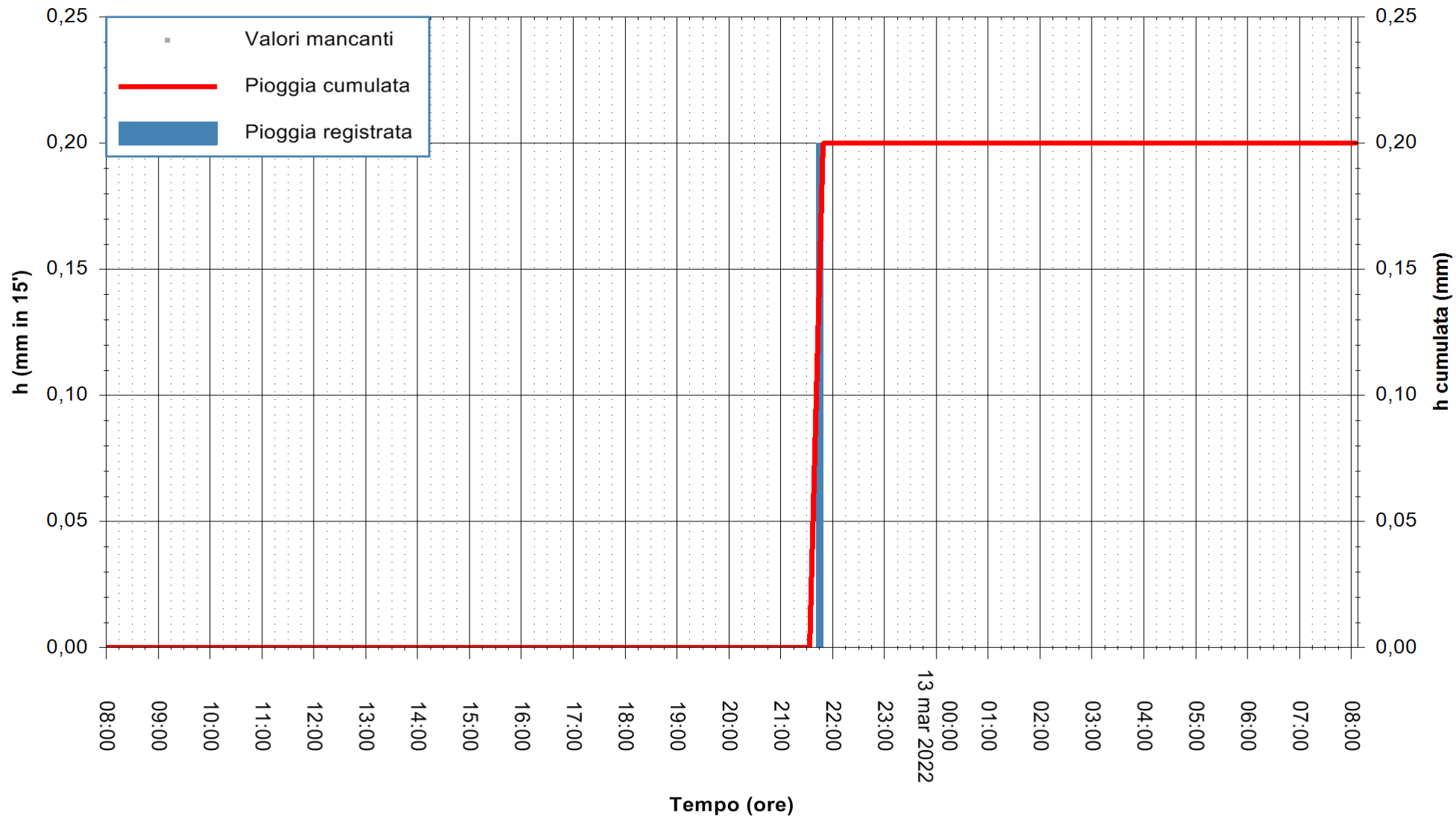

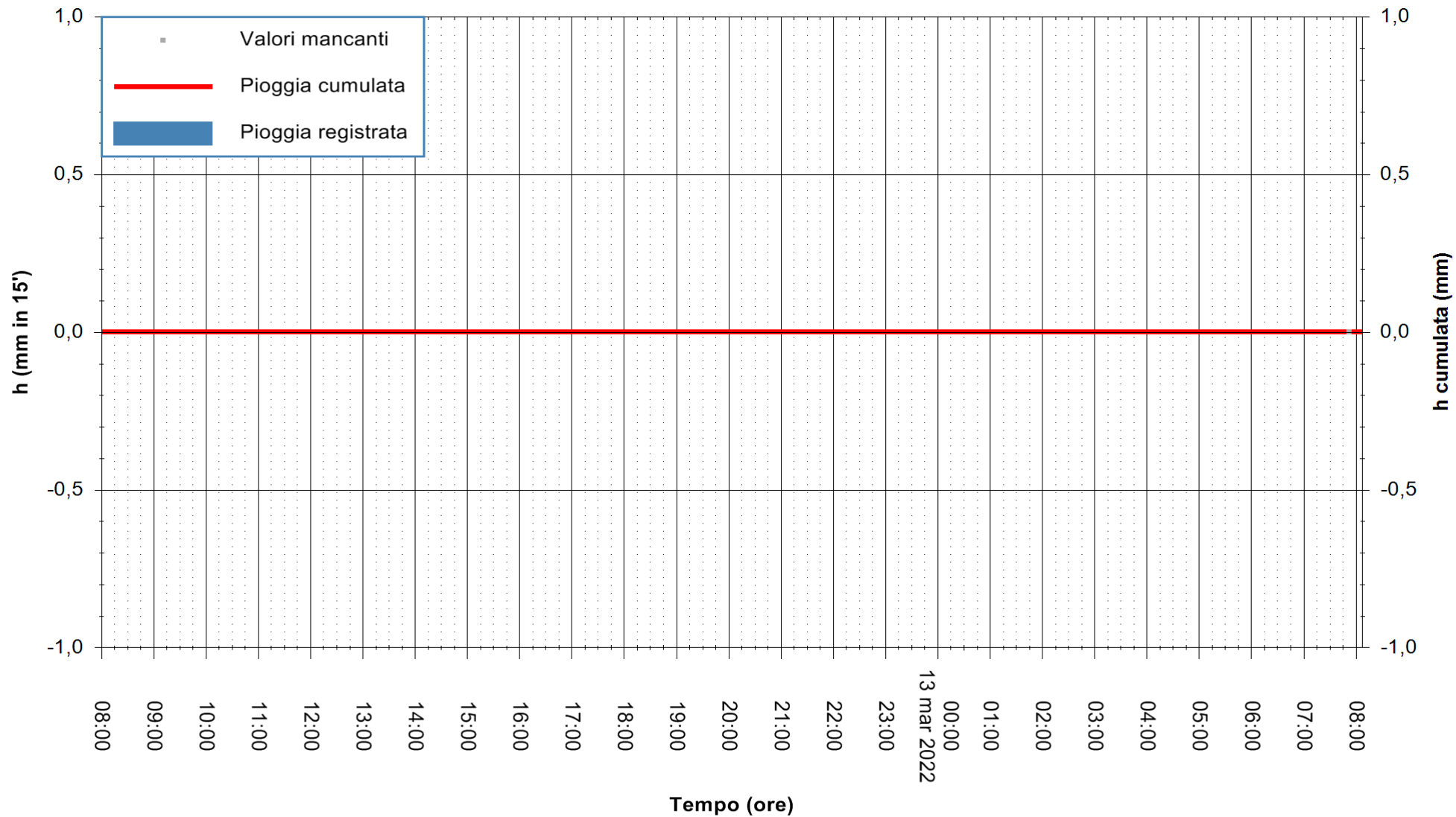

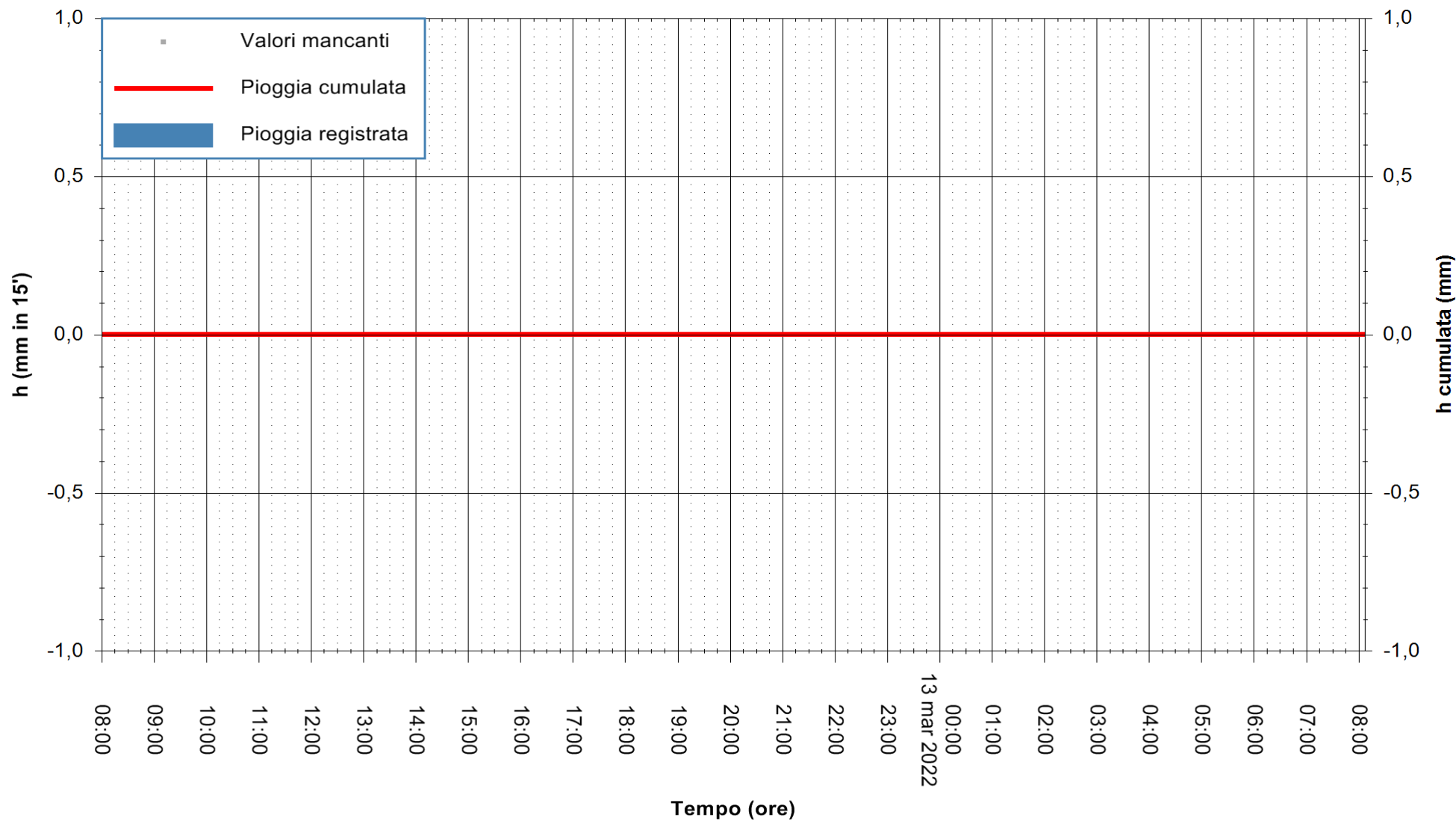

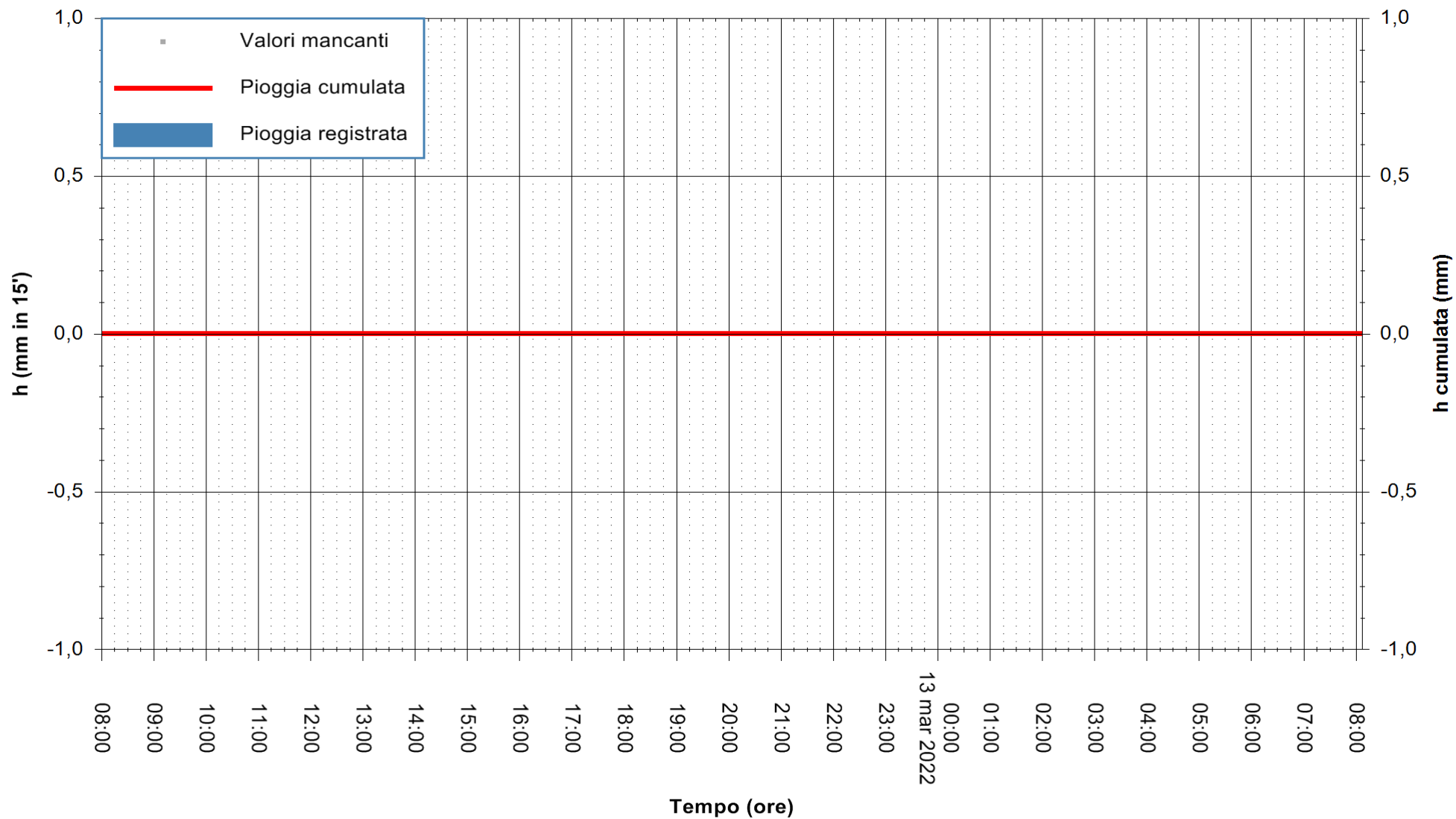

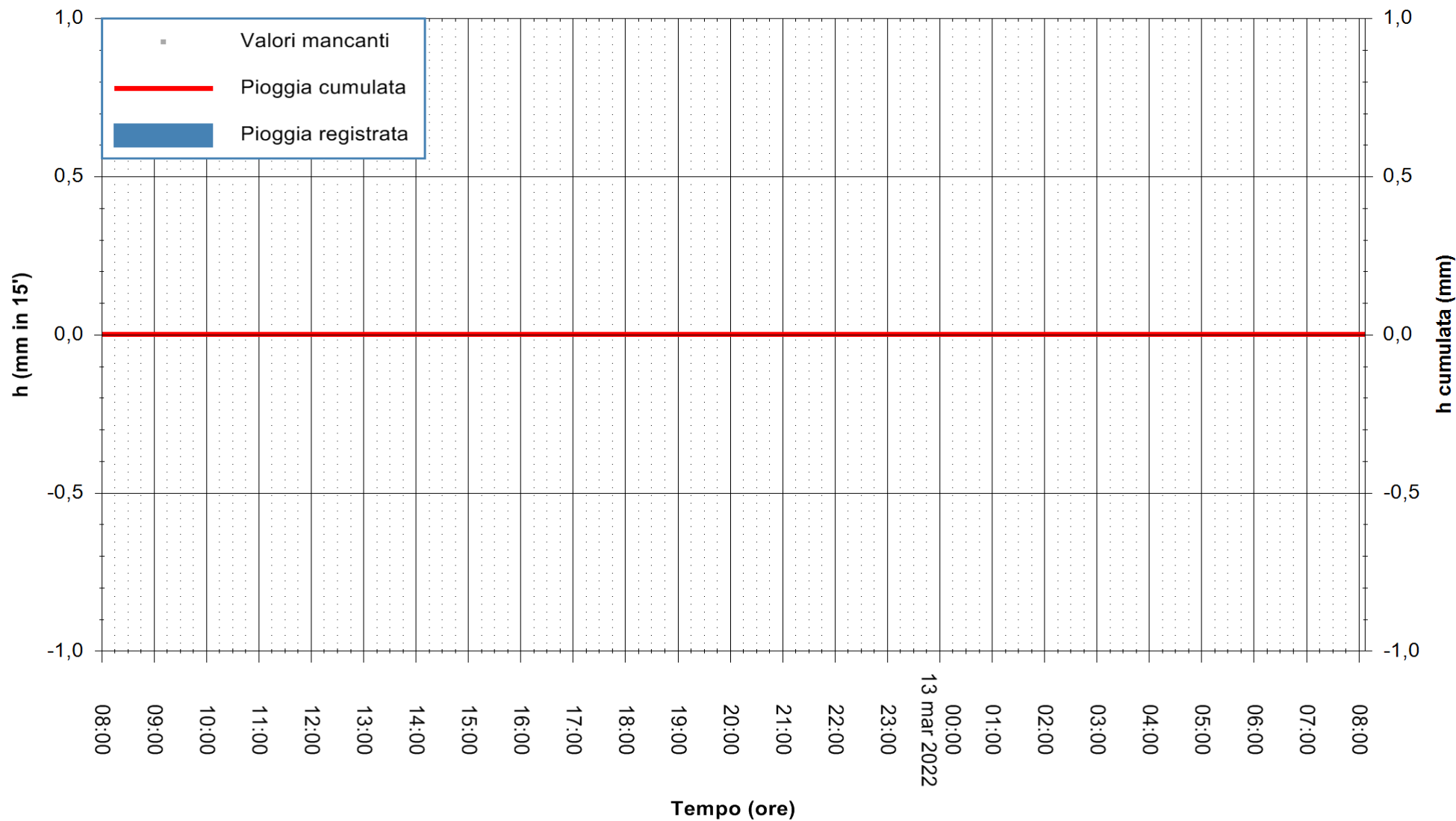

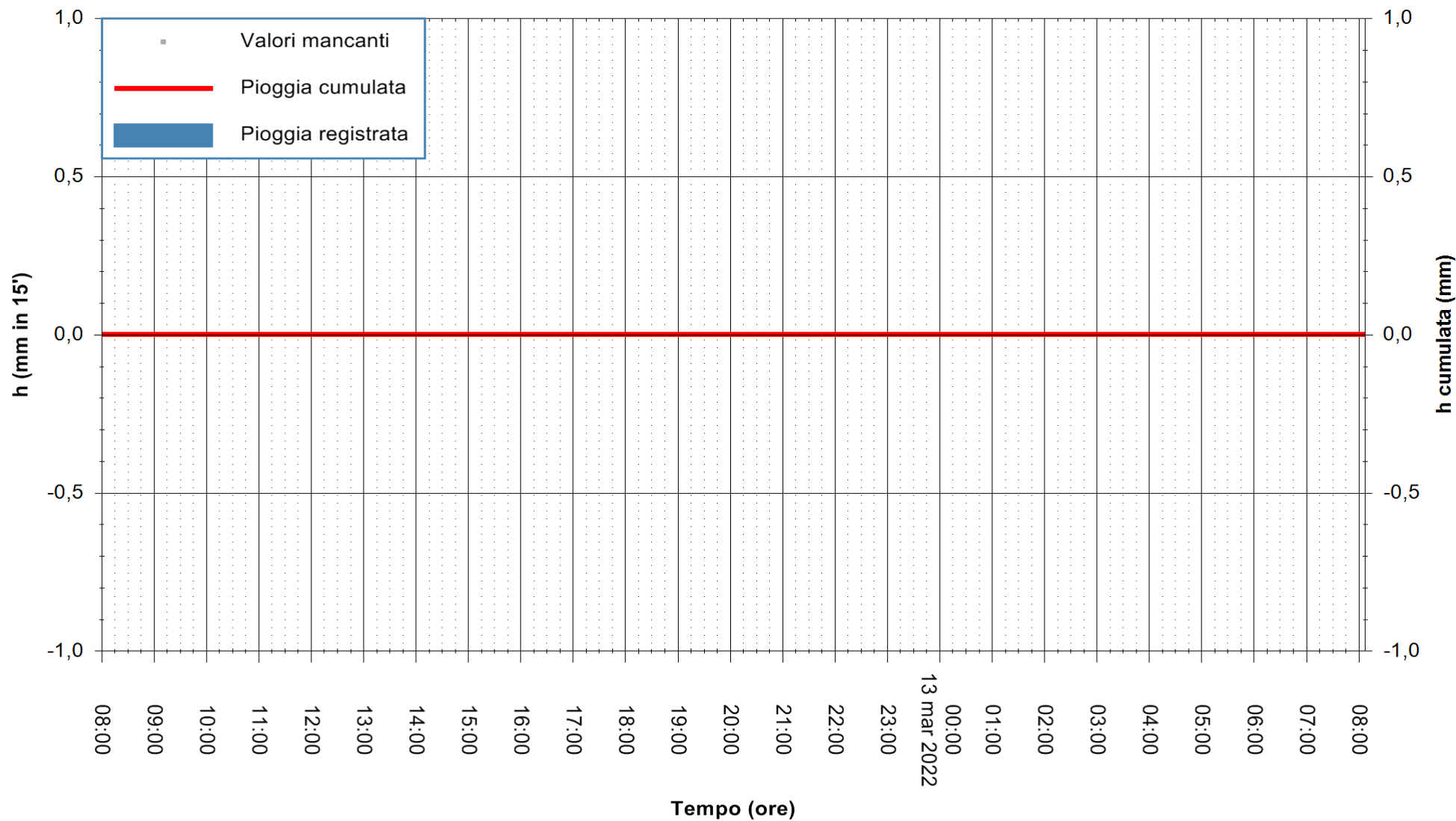

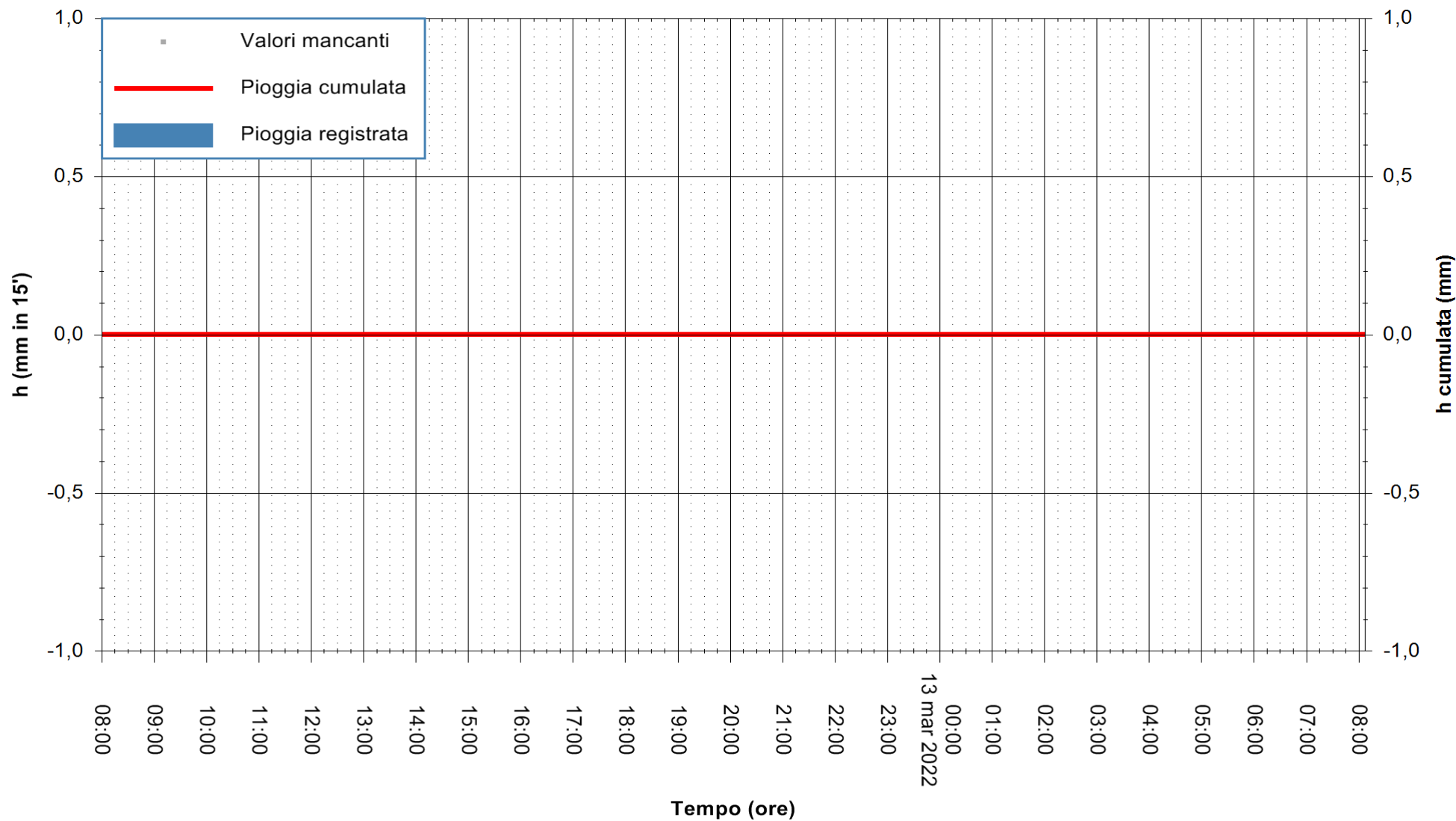



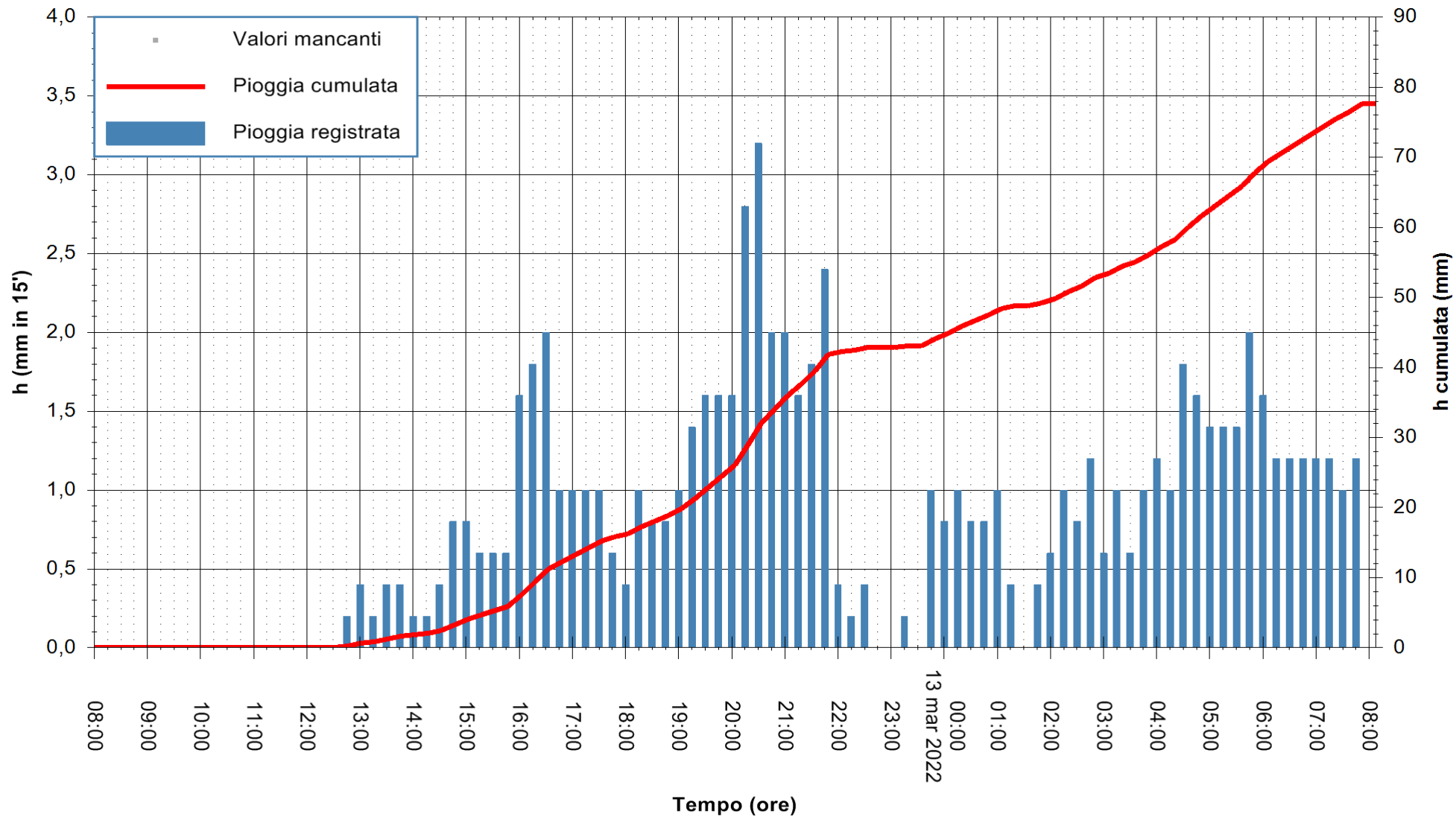

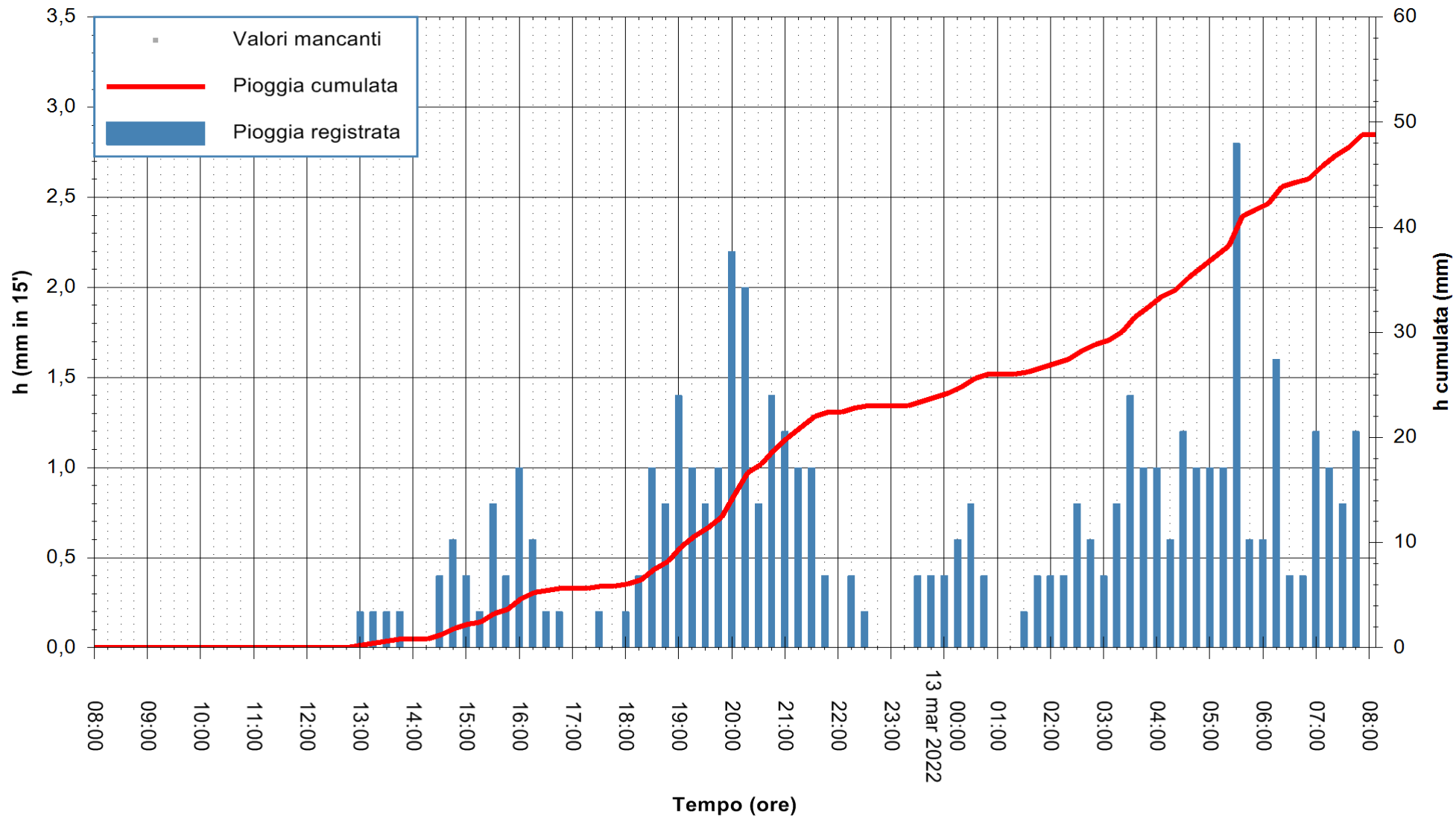

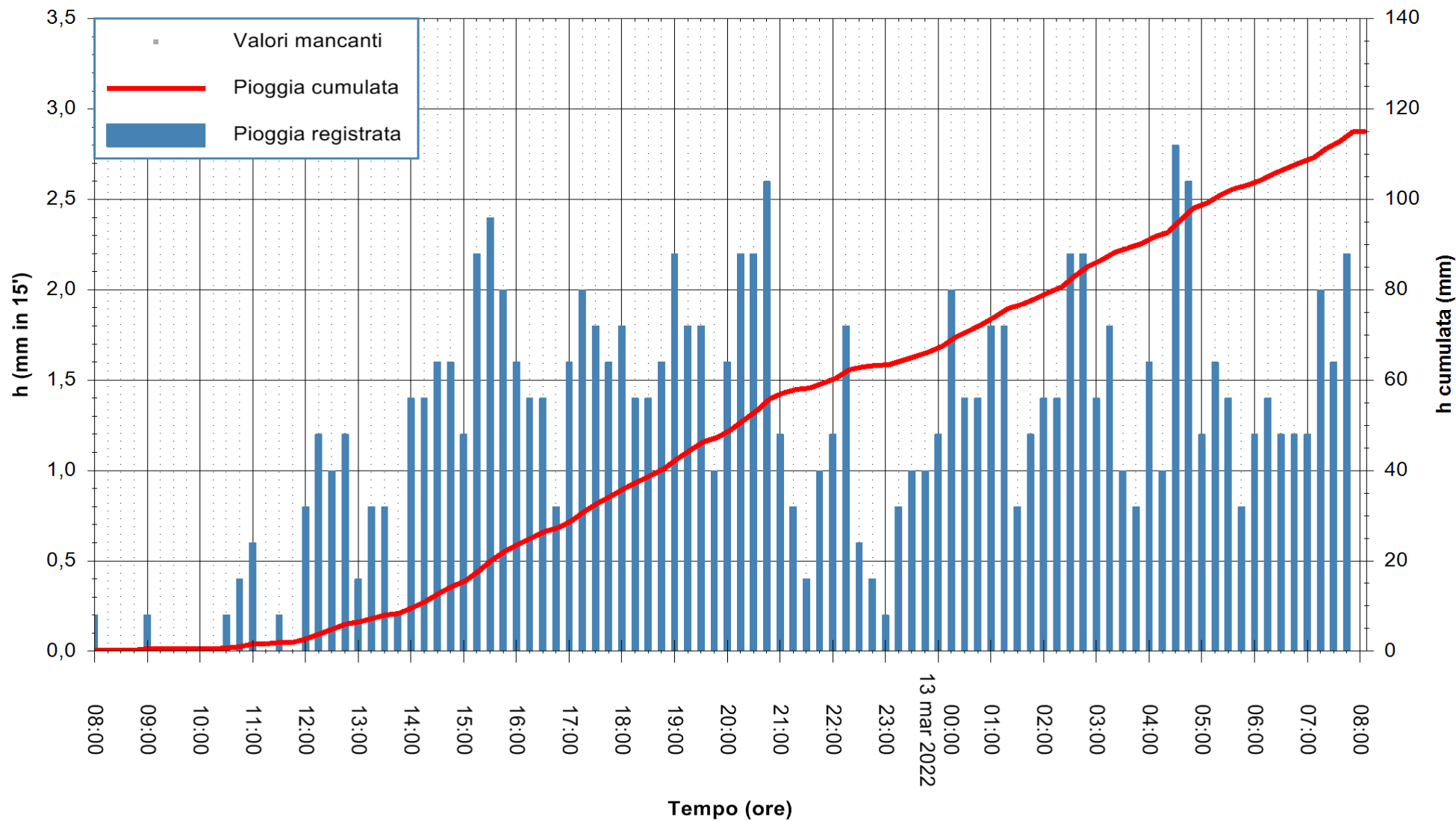

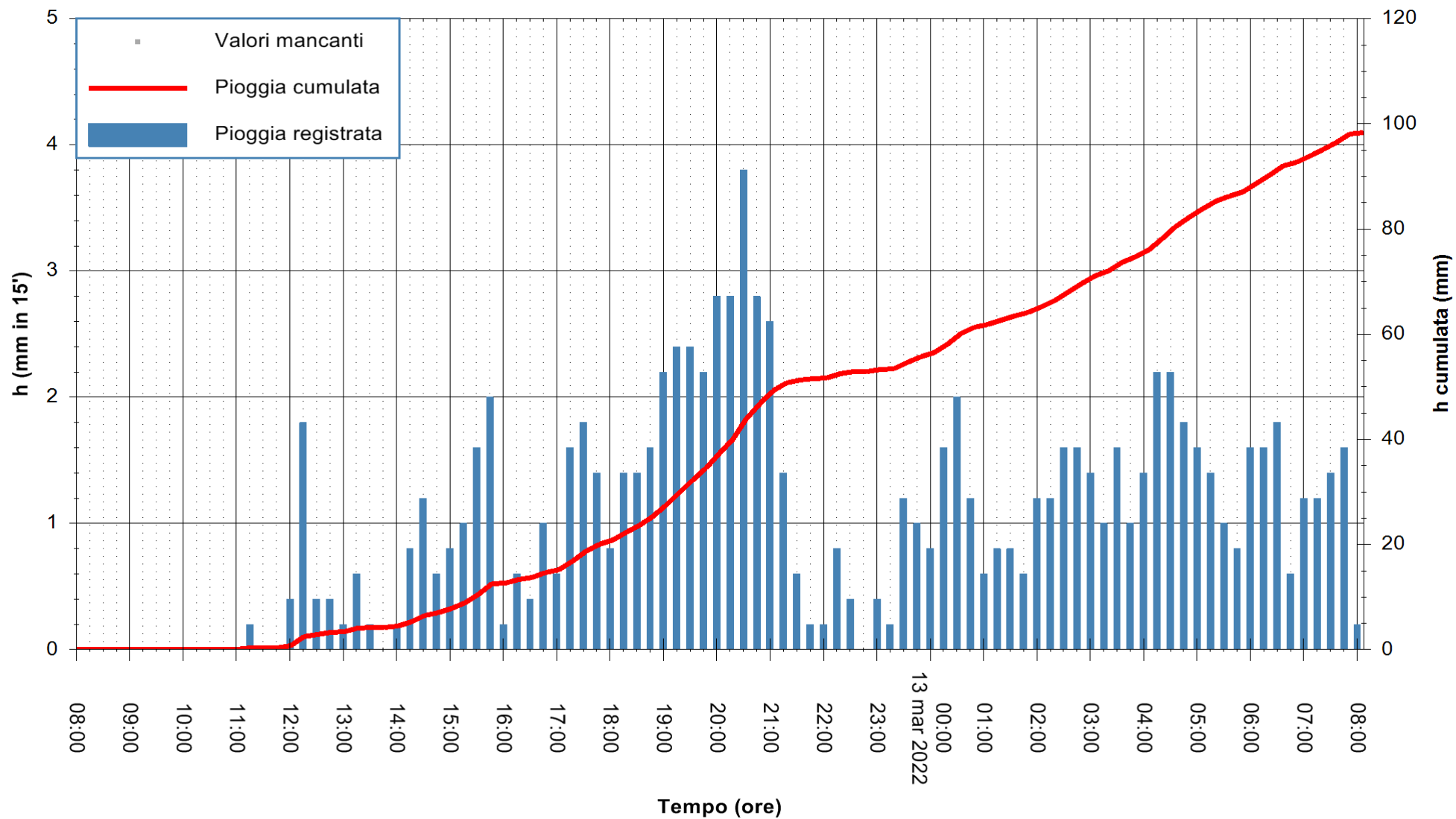

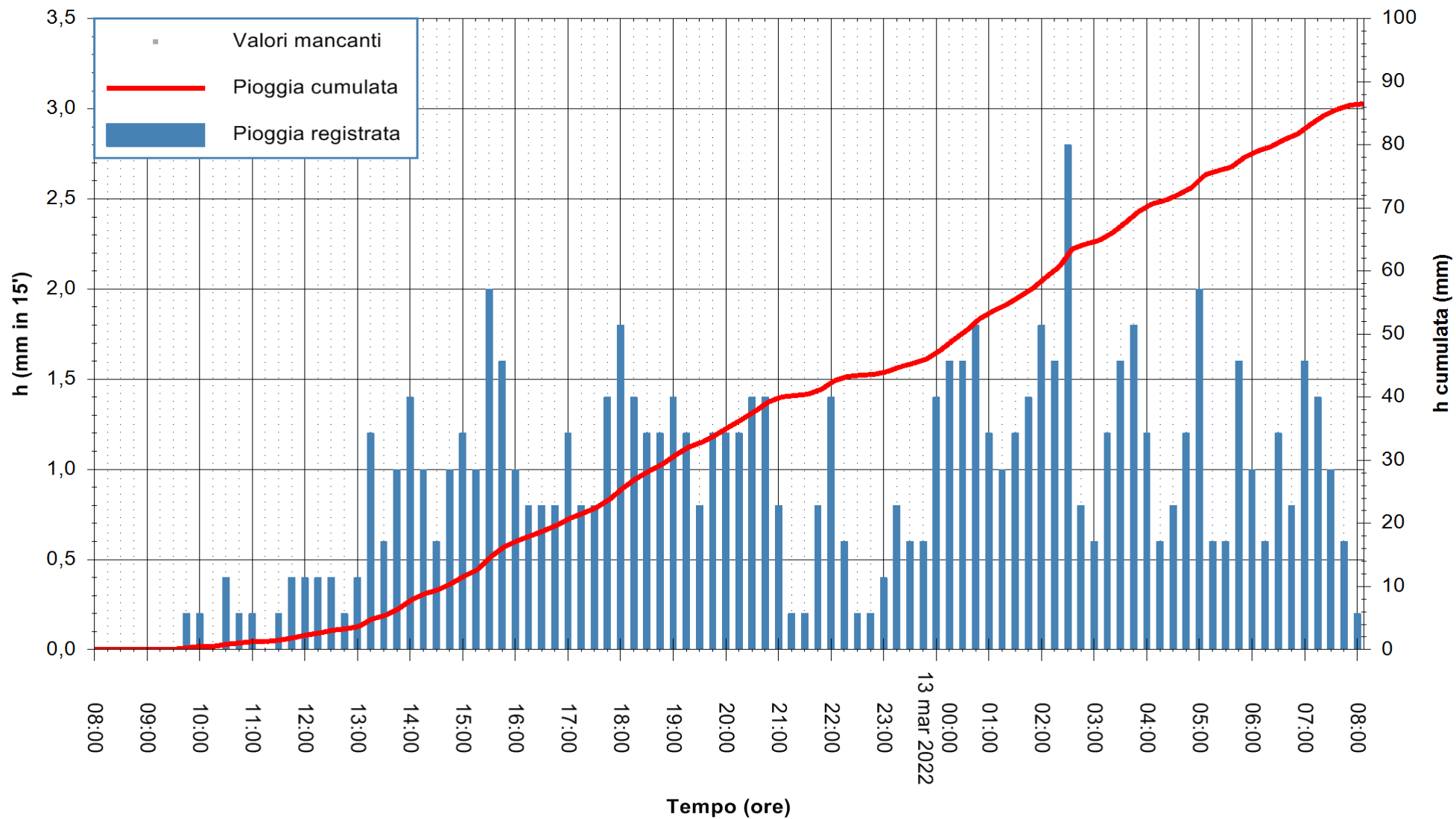

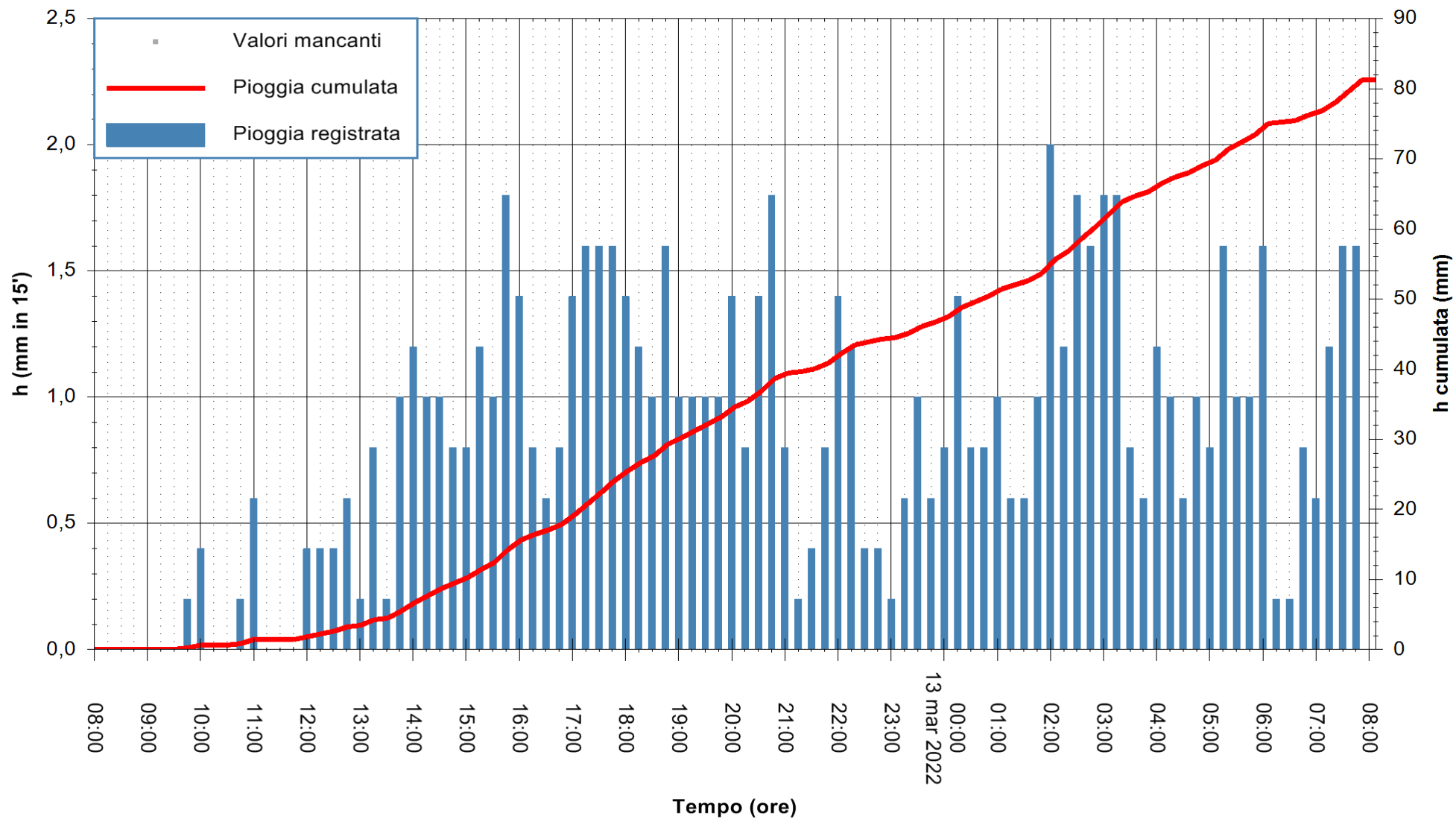

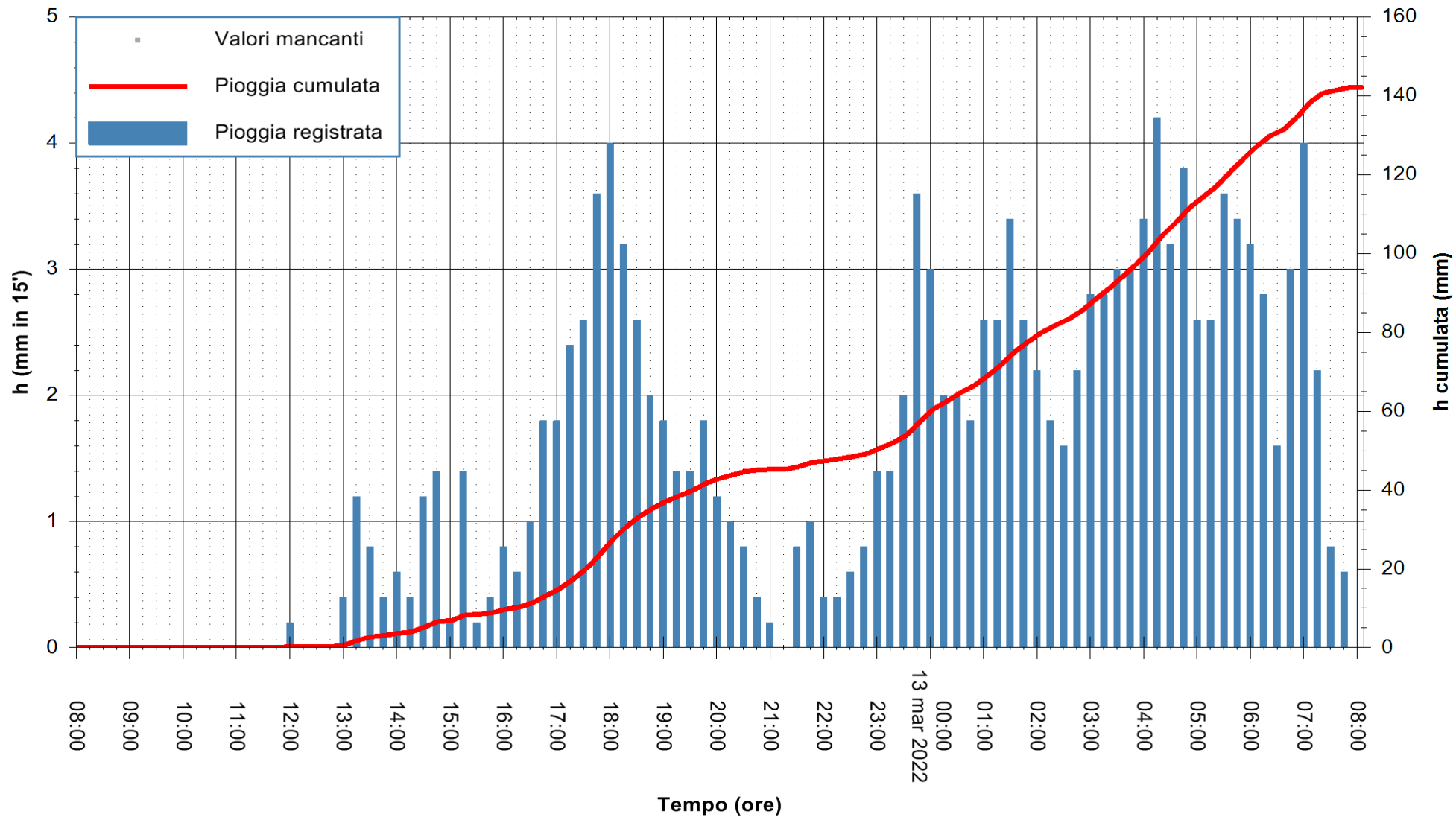

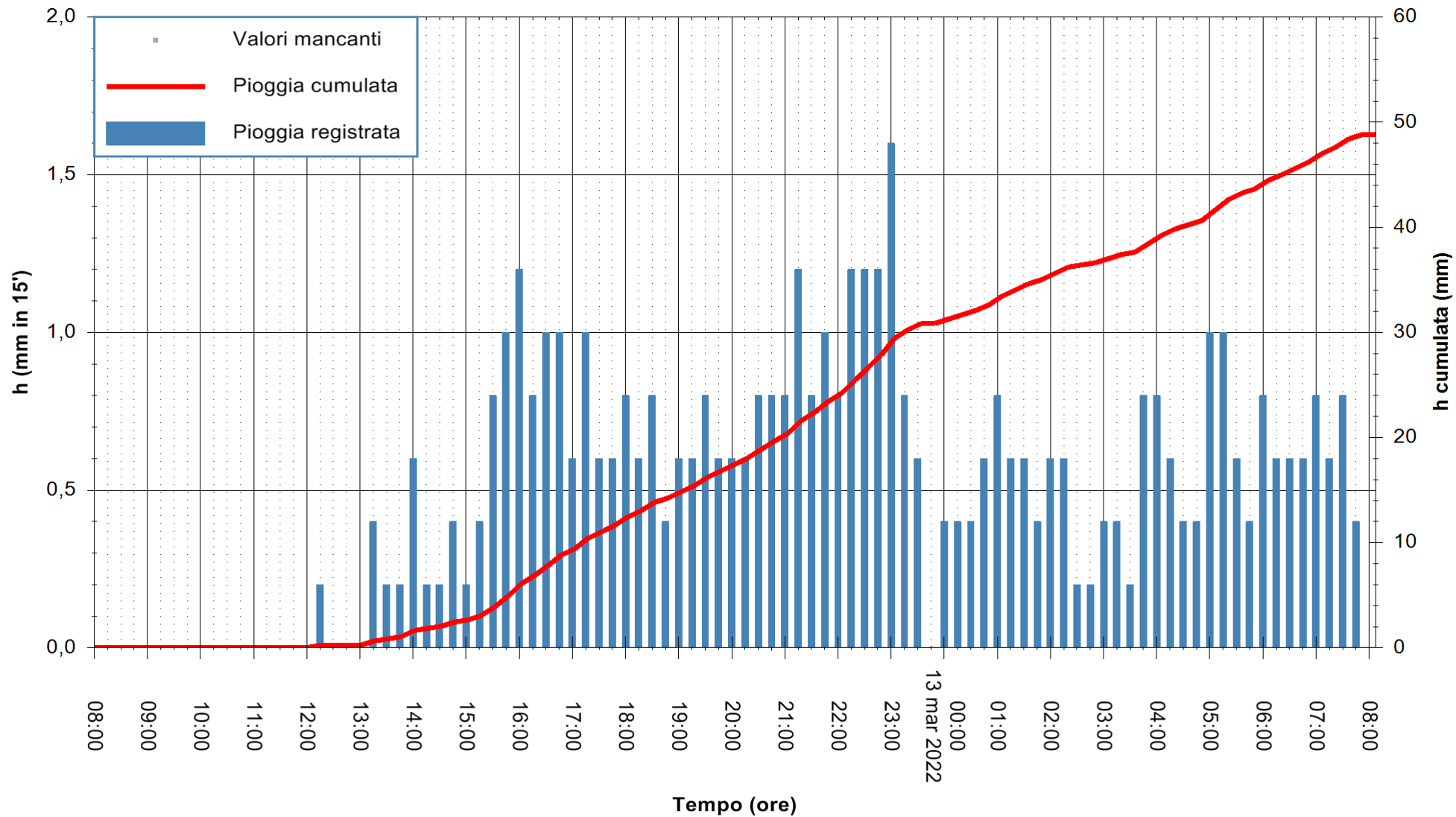



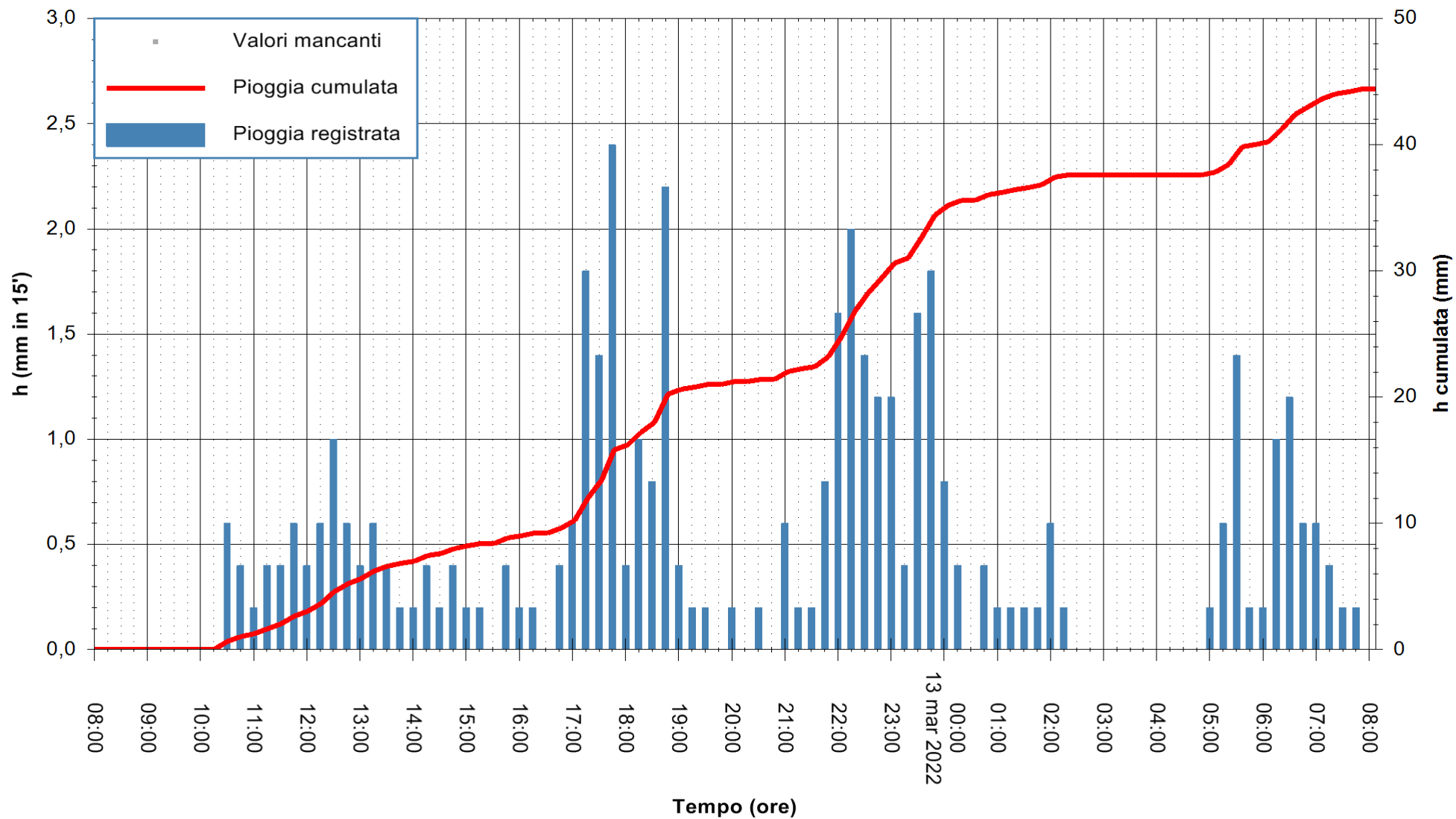

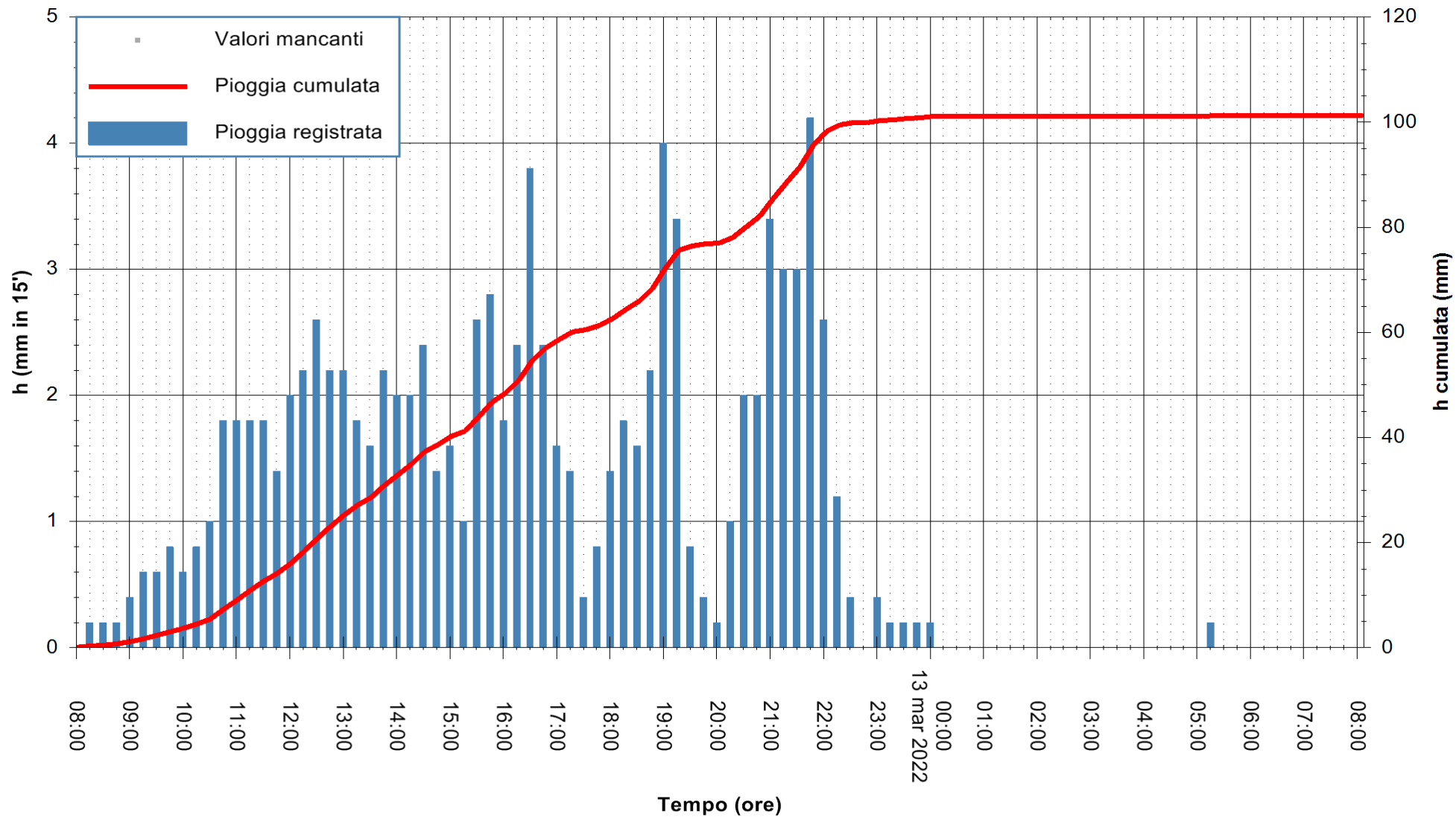

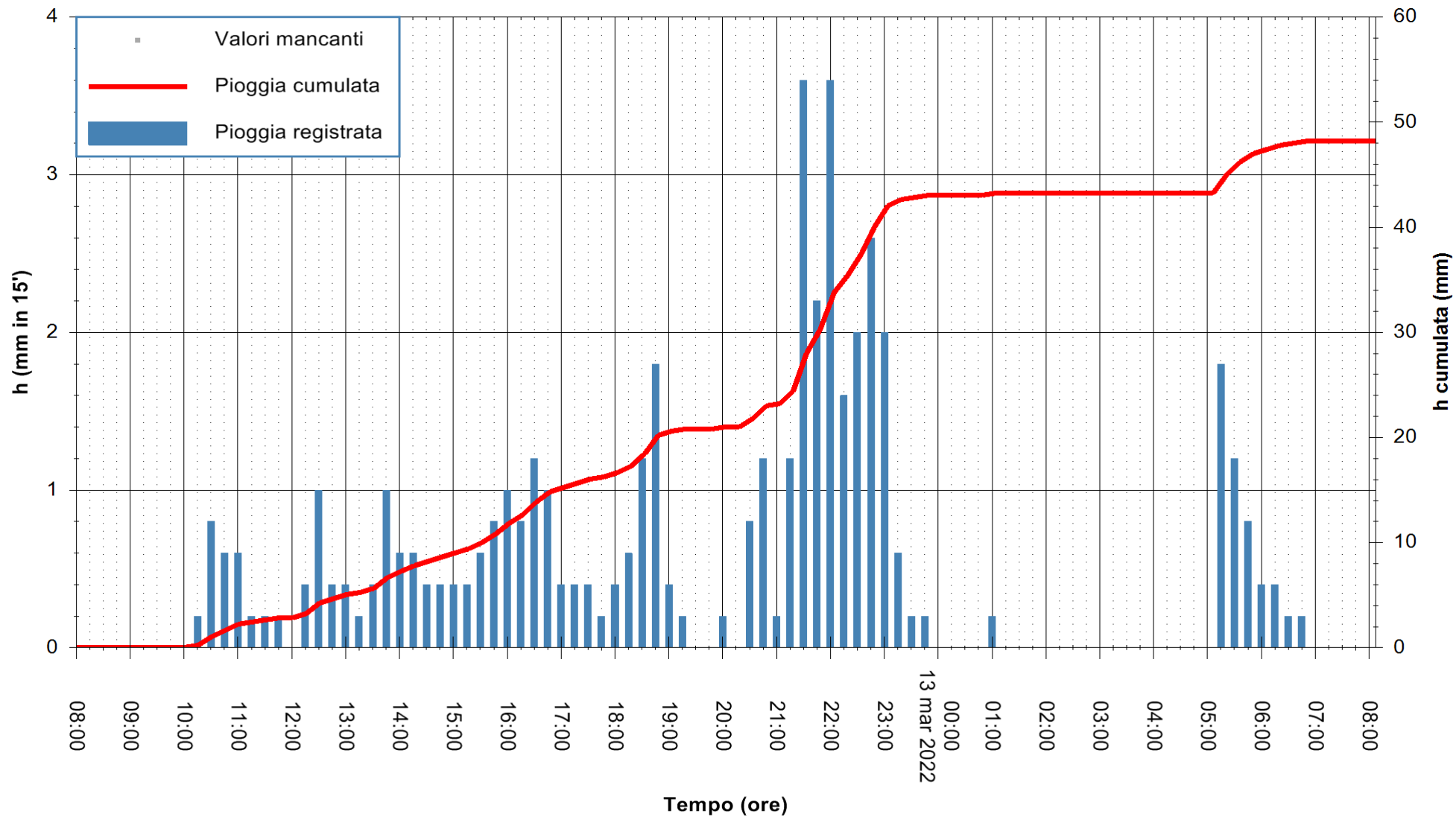

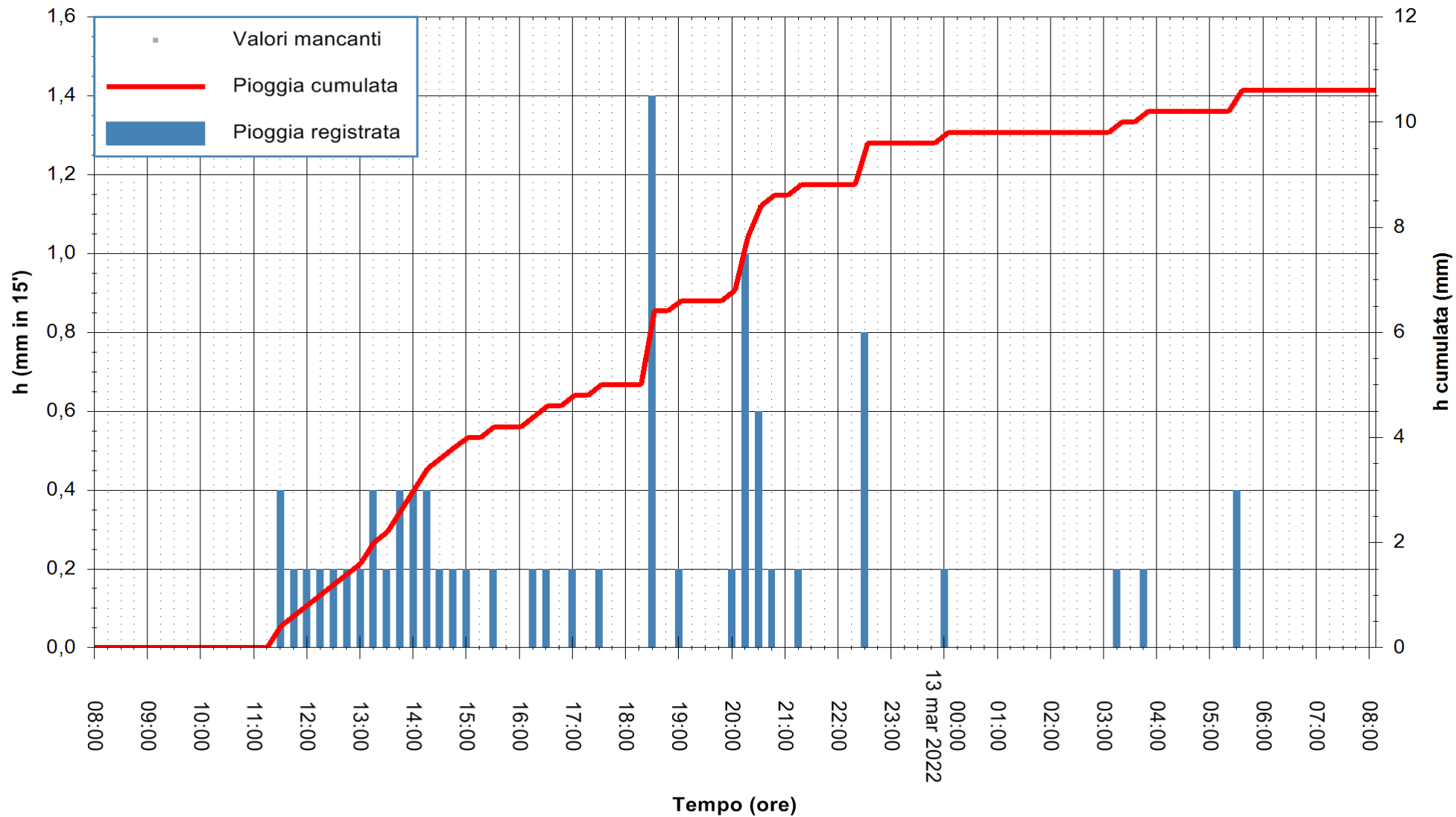

Stazione pluviometrica UTA SANTA LUCIA  
Area S.LUCIA

Pioggia registrata nelle ultime 24 ore  
Estrazione dati delle ore 08:22 del 13/03/2022  
Ultimo dato disponibile: 13/03/2022 alle 08:00



ARPAS  
F.to il Dirigente Responsabile  
Dott. Giuseppe Bianco

REGIONE AUTÒNOMA DE SARDIGNA  
REGIONE AUTONOMA DELLA SARDEGNA

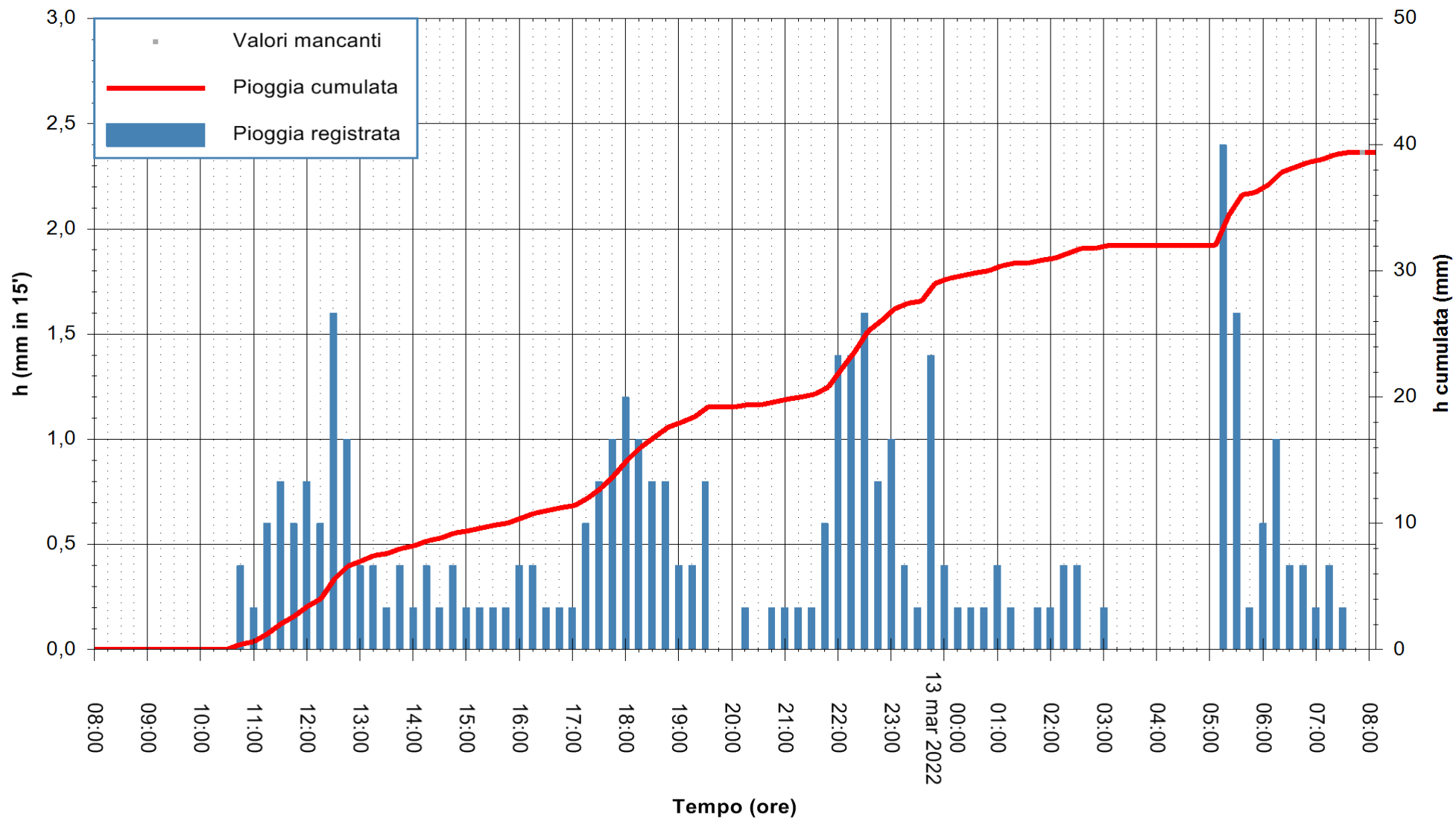

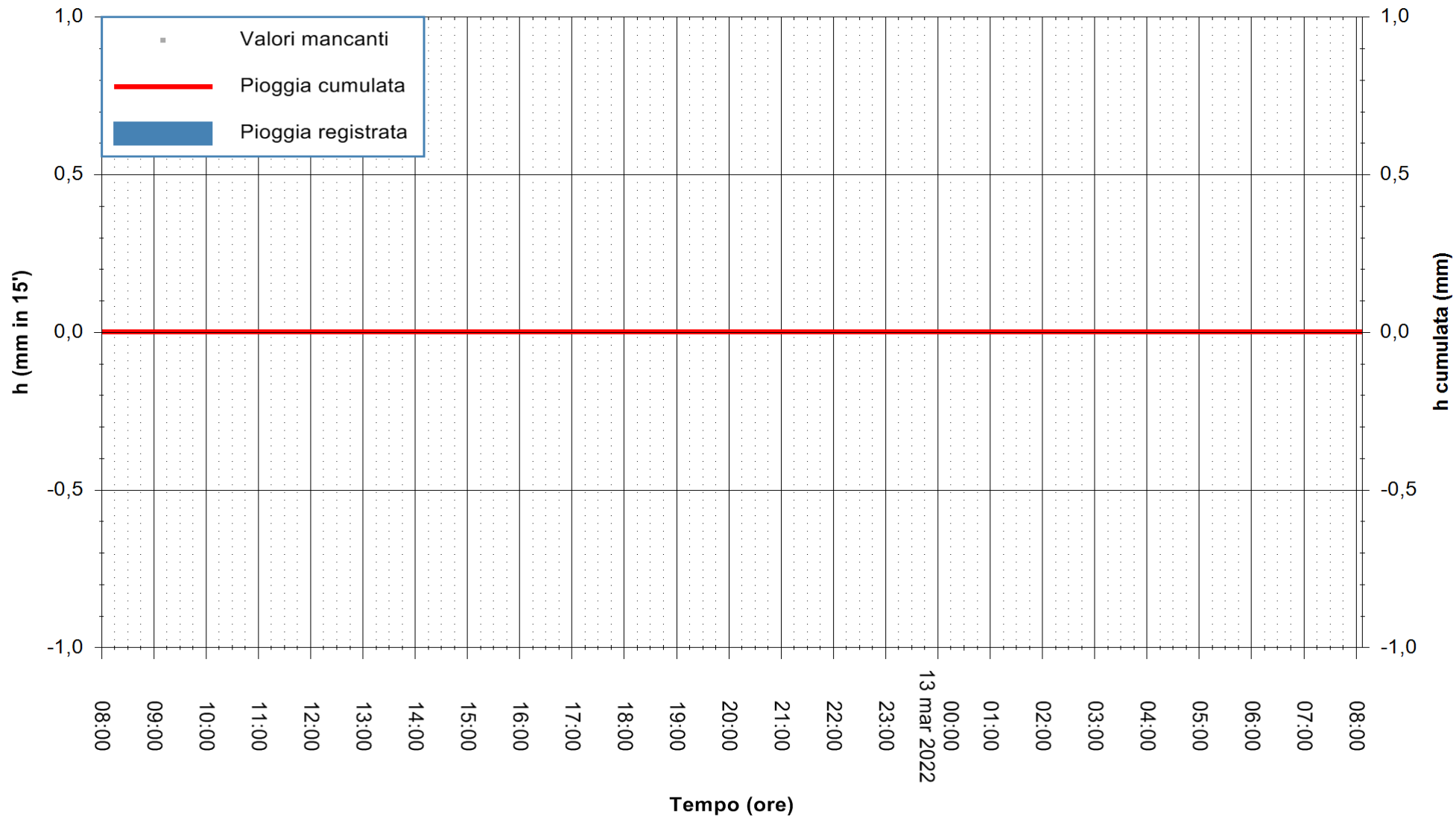

Stazione pluviometrica TRINITA' D'AGULTU PADULEDDA  
Area PADULEDDA

Pioggia registrata nelle ultime 24 ore  
Estrazione dati delle ore 08:22 del 13/03/2022  
Ultimo dato disponibile: 13/03/2022 alle 08:00



ARPAS  
F.to il Dirigente Responsabile  
Dott. Giuseppe Bianco

REGIONE AUTONOMA DE SARDIGNA  
REGIONE AUTONOMA DELLA SARDEGNA

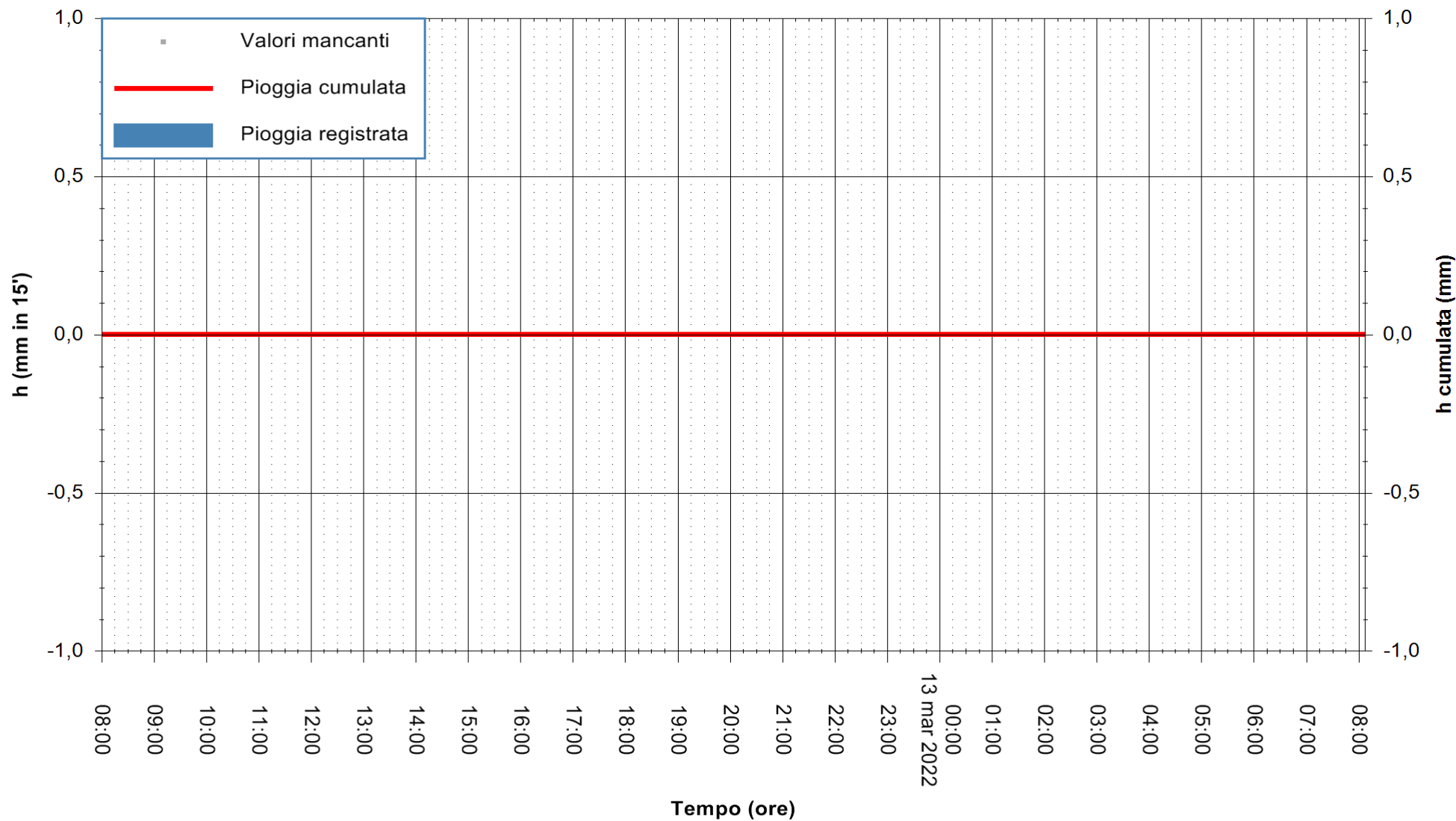

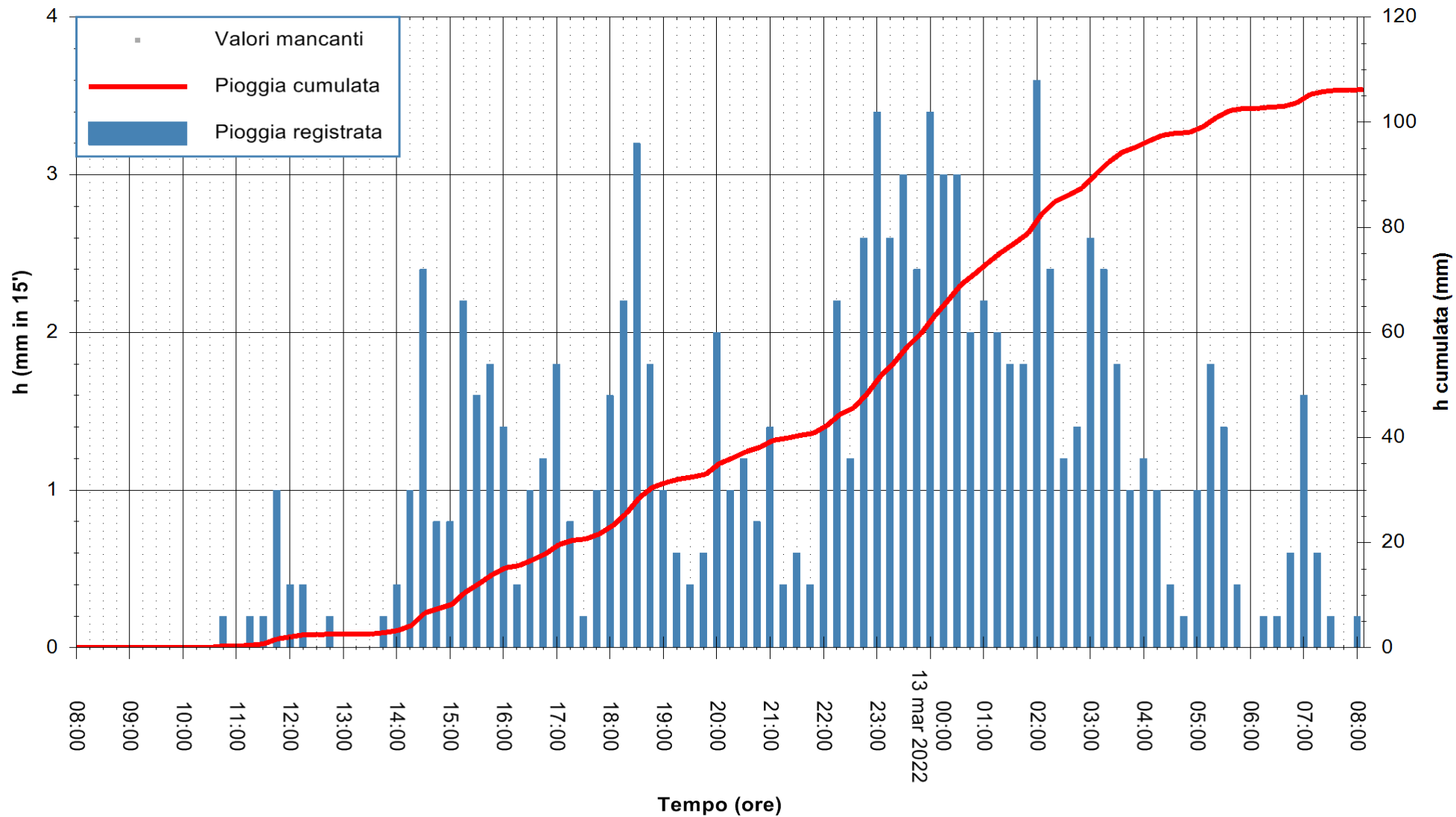



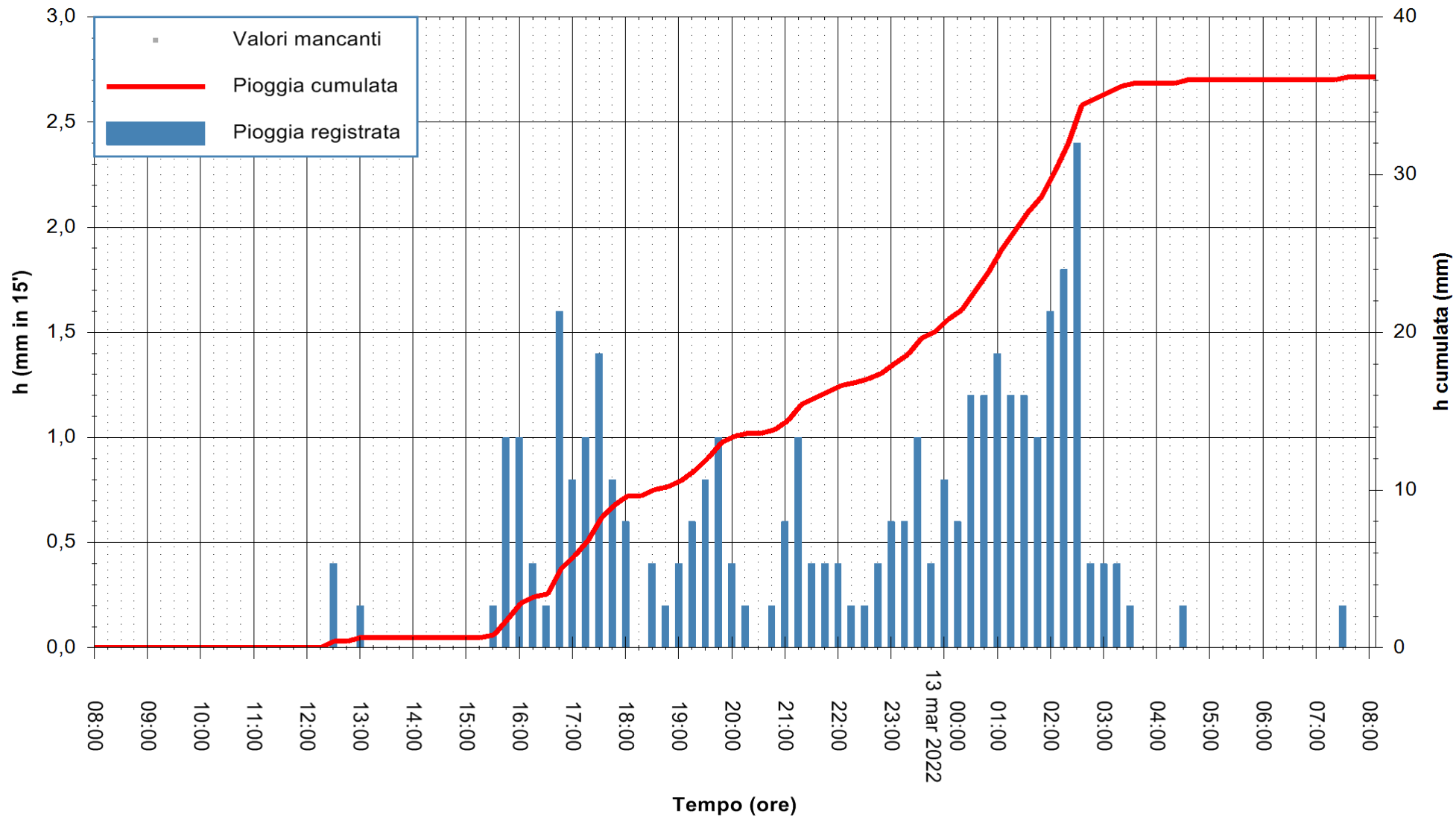

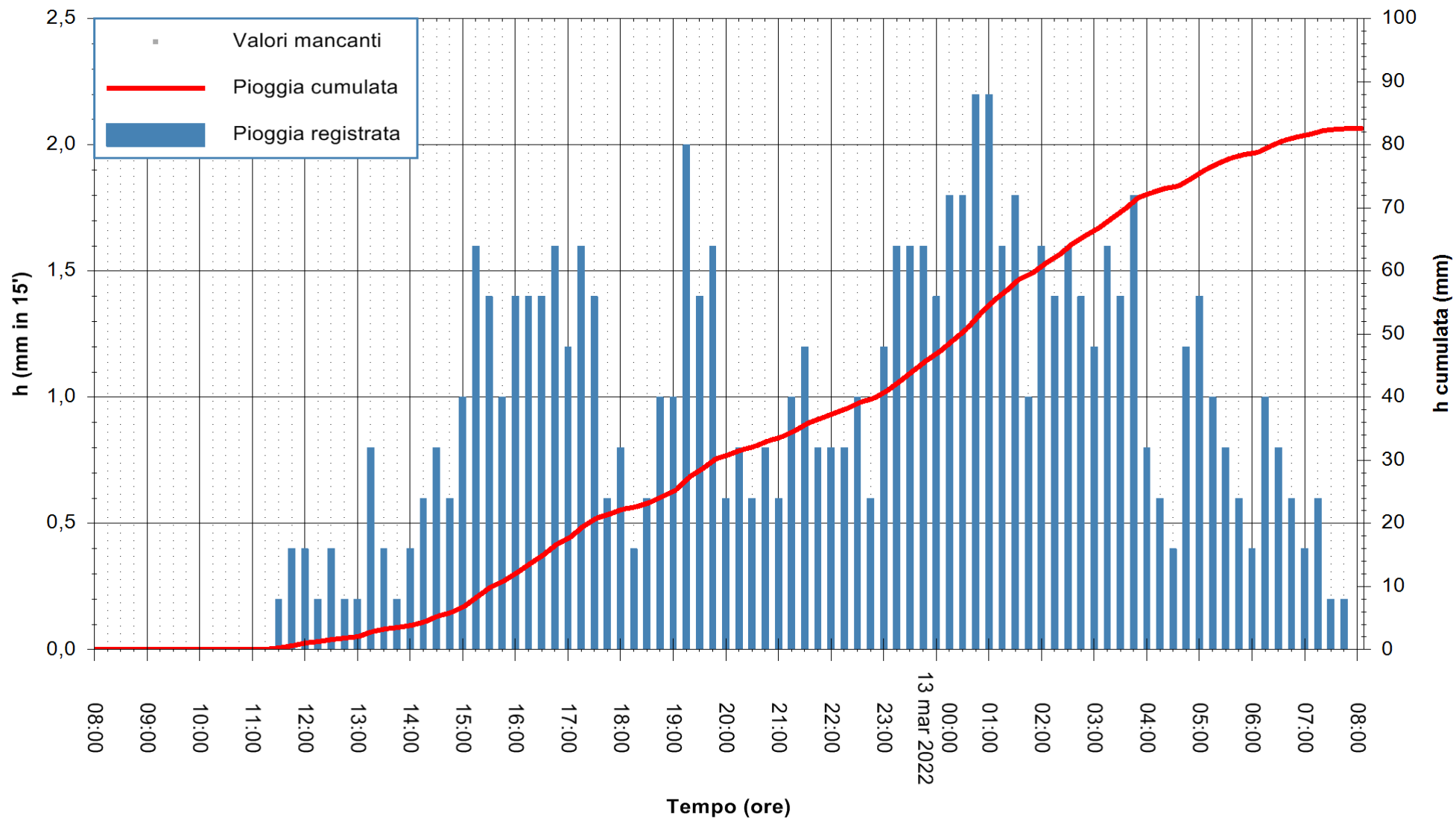

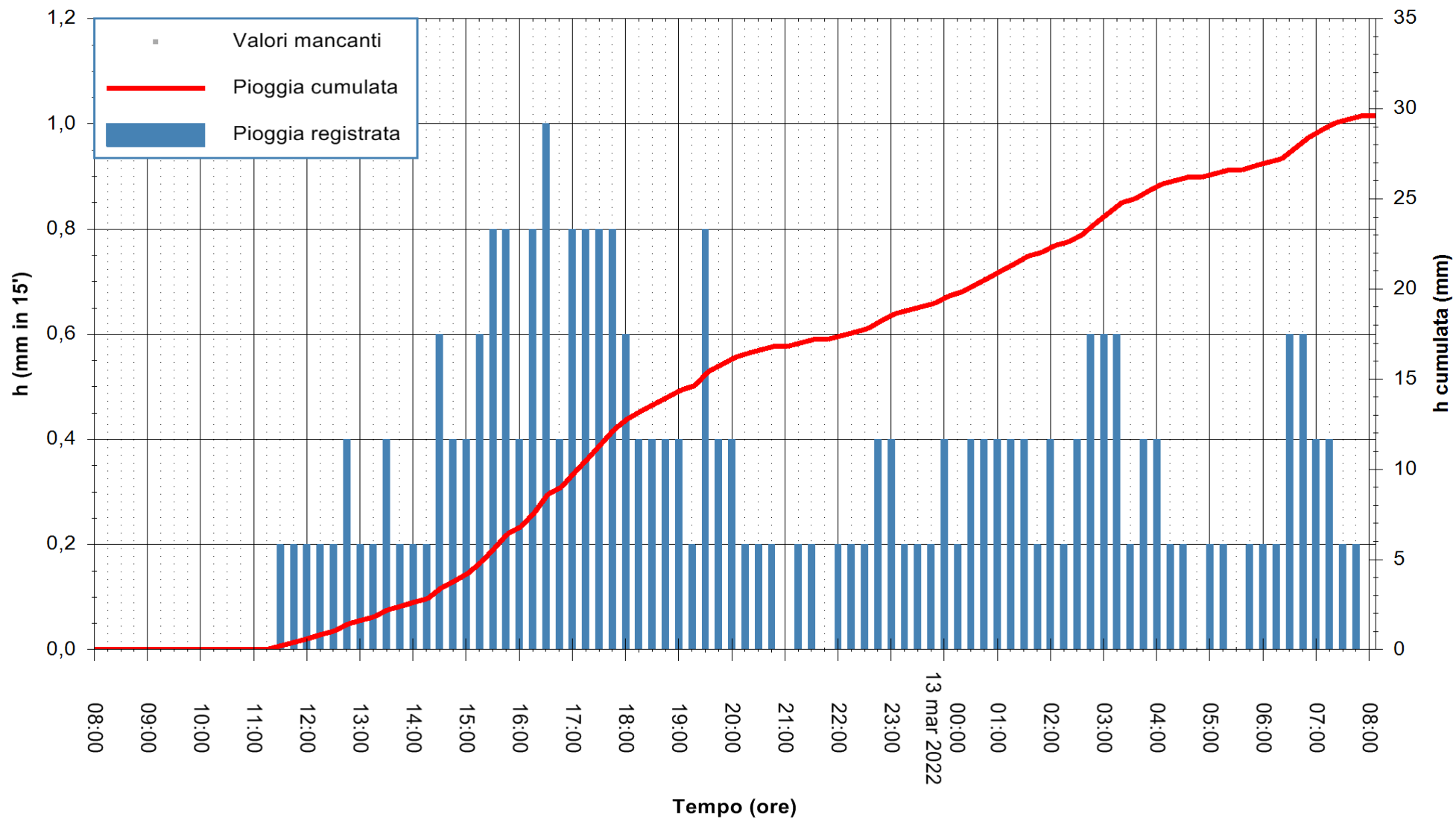

Stazione pluviometrica CARBONIA C.RA FLUMENTEPIDO  
Area FLUMETEPIDO

Pioggia registrata nelle ultime 24 ore  
Estrazione dati delle ore 08:22 del 13/03/2022  
Ultimo dato disponibile: 13/03/2022 alle 08:00



ARPAS  
F.to il Dirigente Responsabile  
Dott. Giuseppe Bianco

REGIONE AUTÒNOMA DE SARDIGNA  
REGIONE AUTONOMA DELLA SARDEGNA

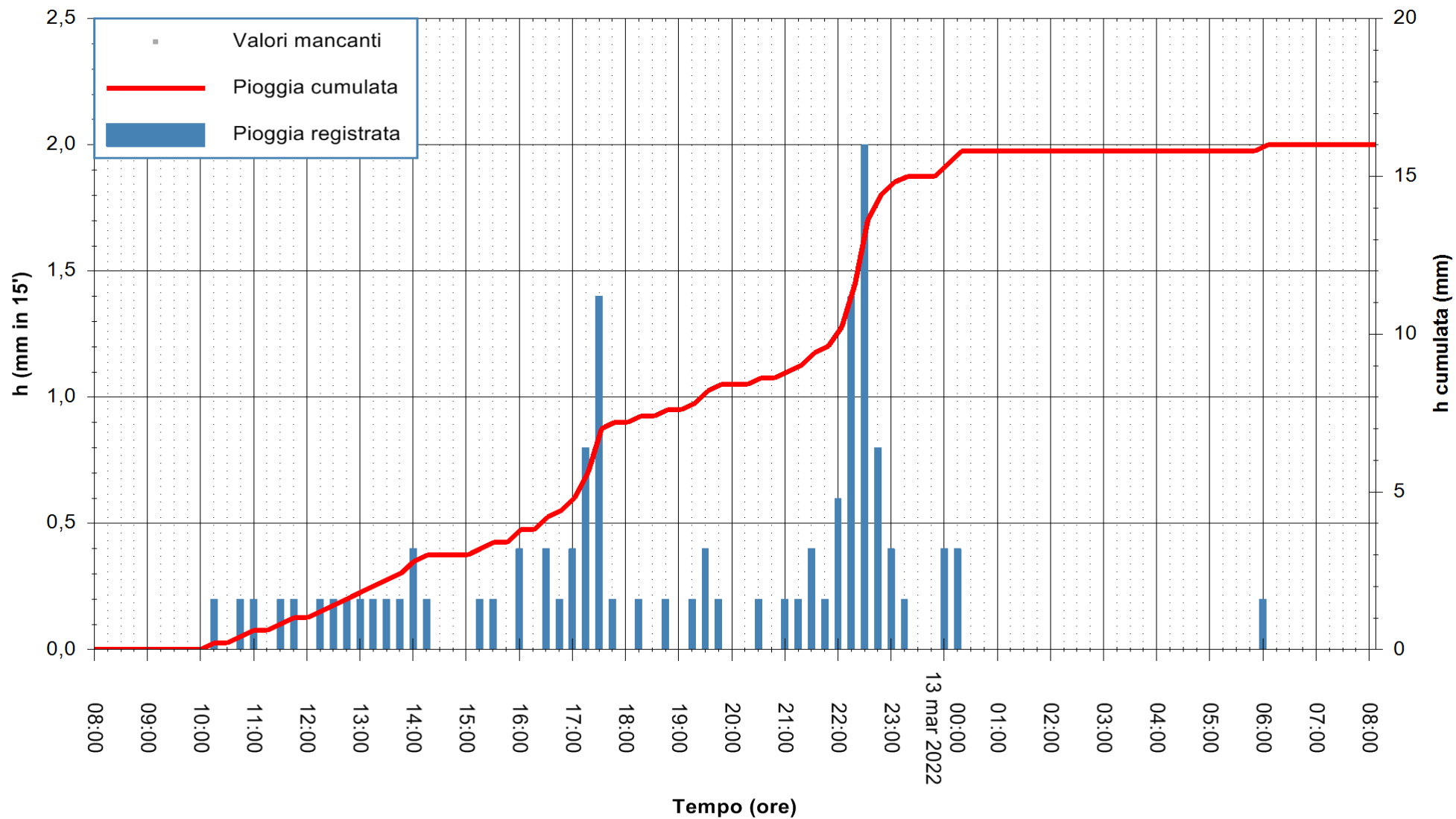

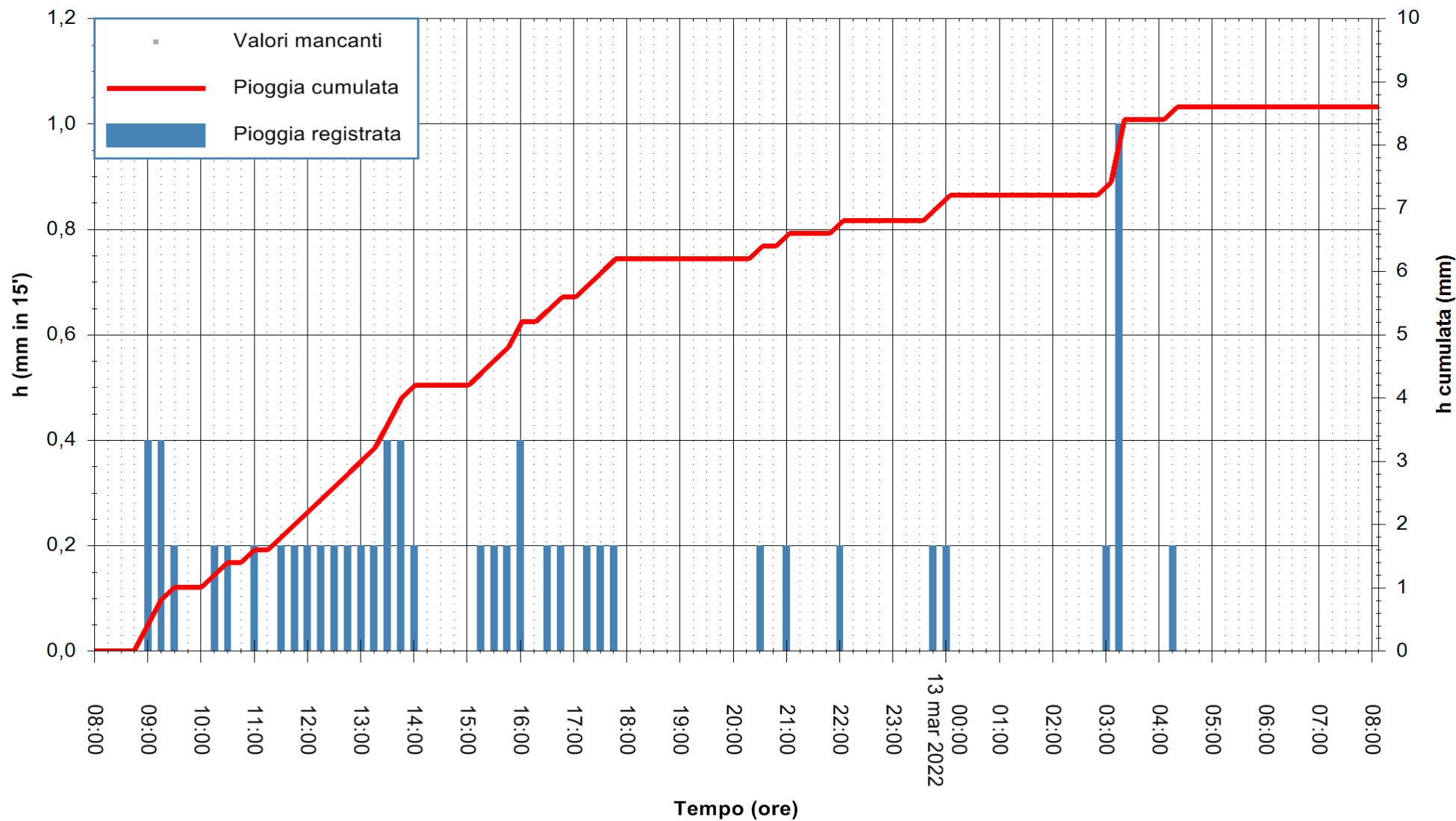

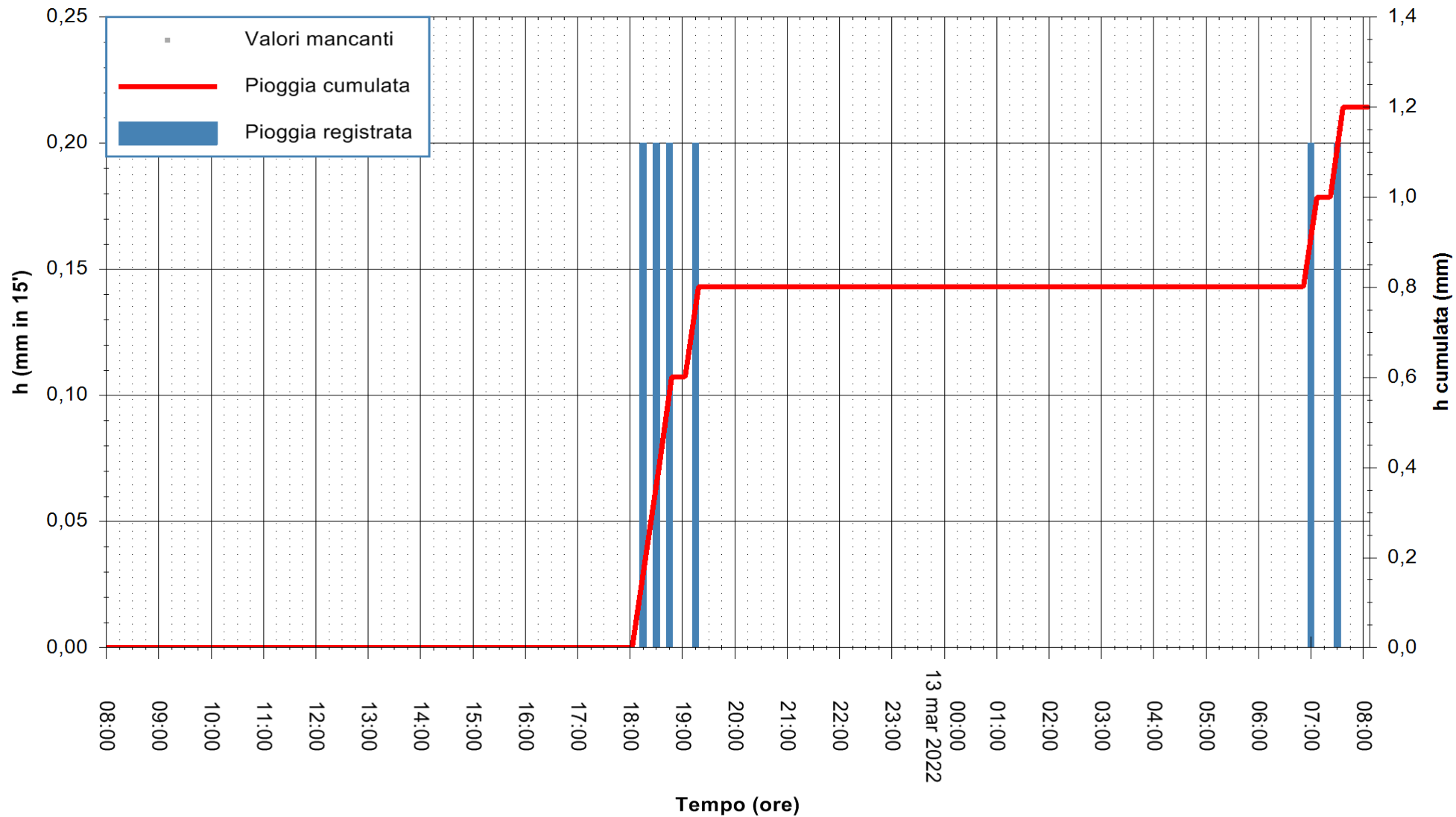

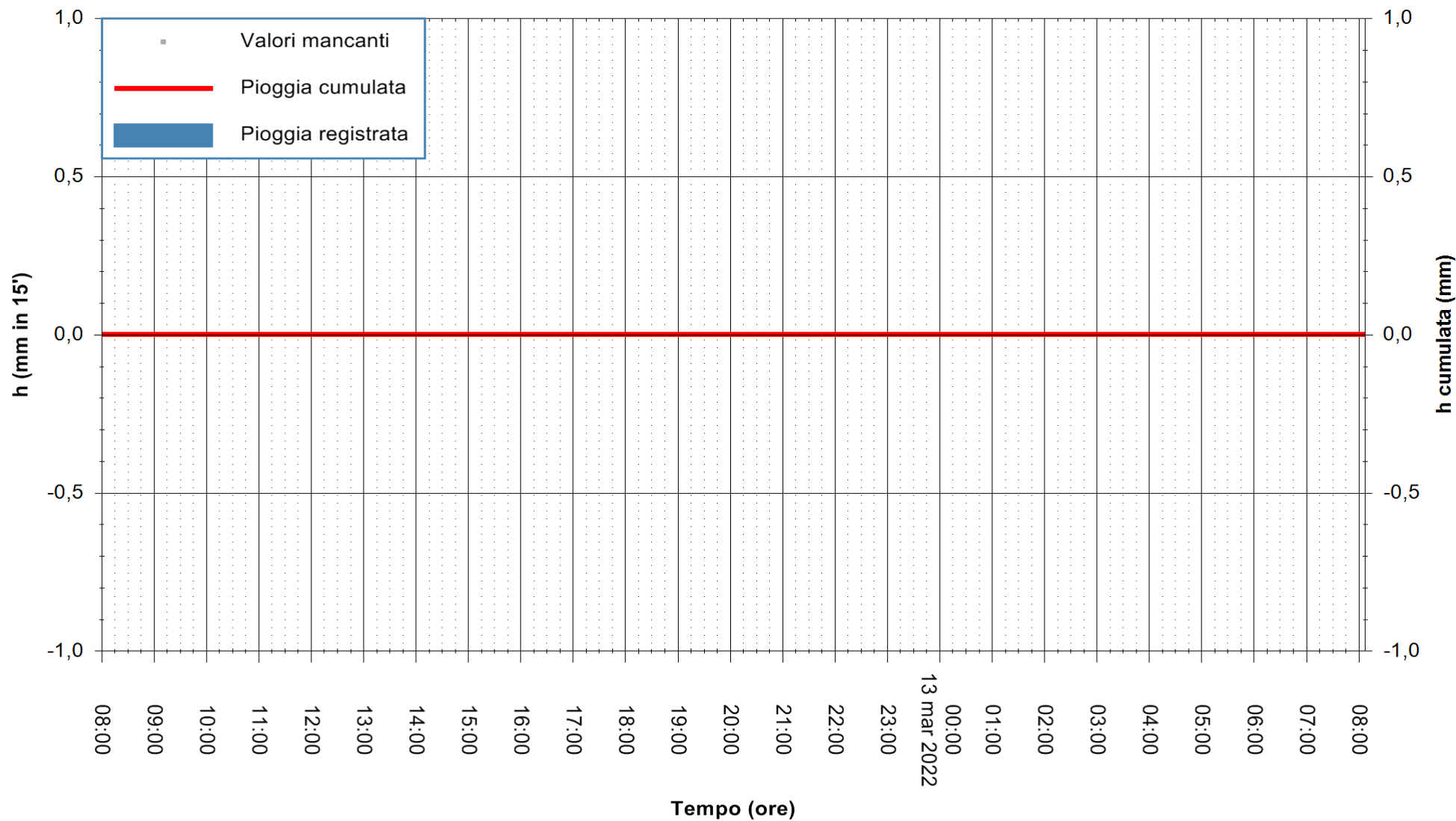

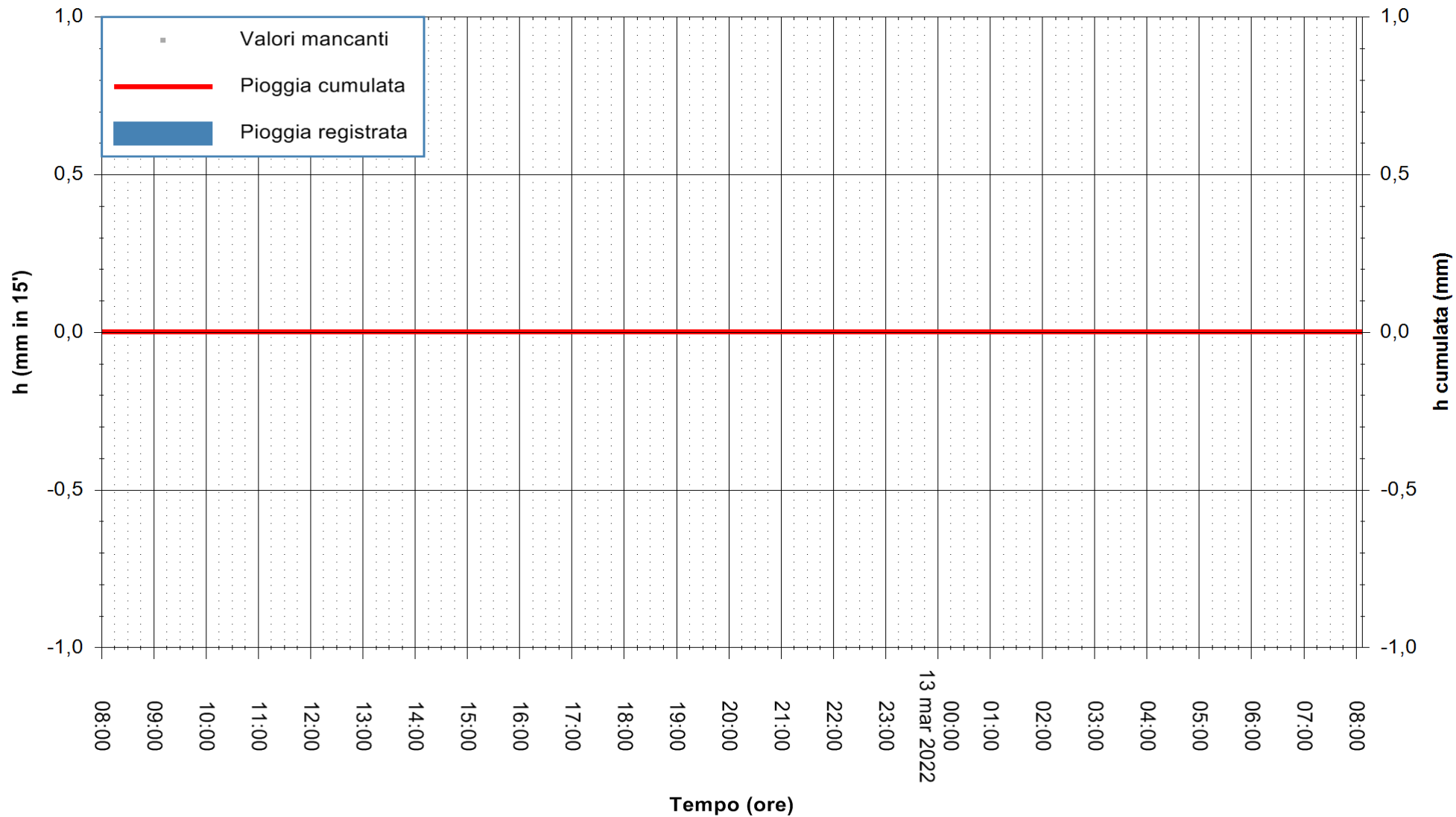



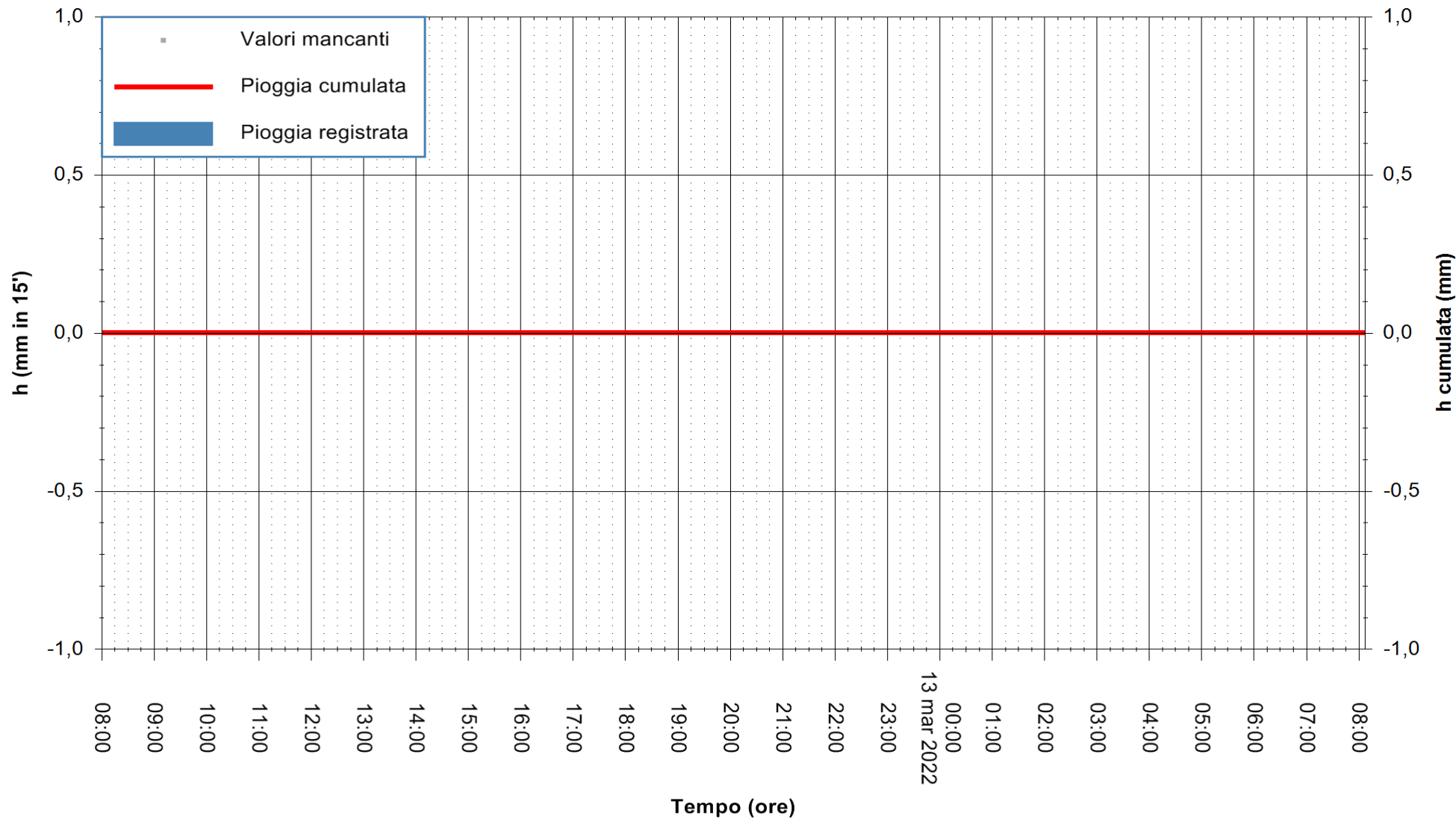



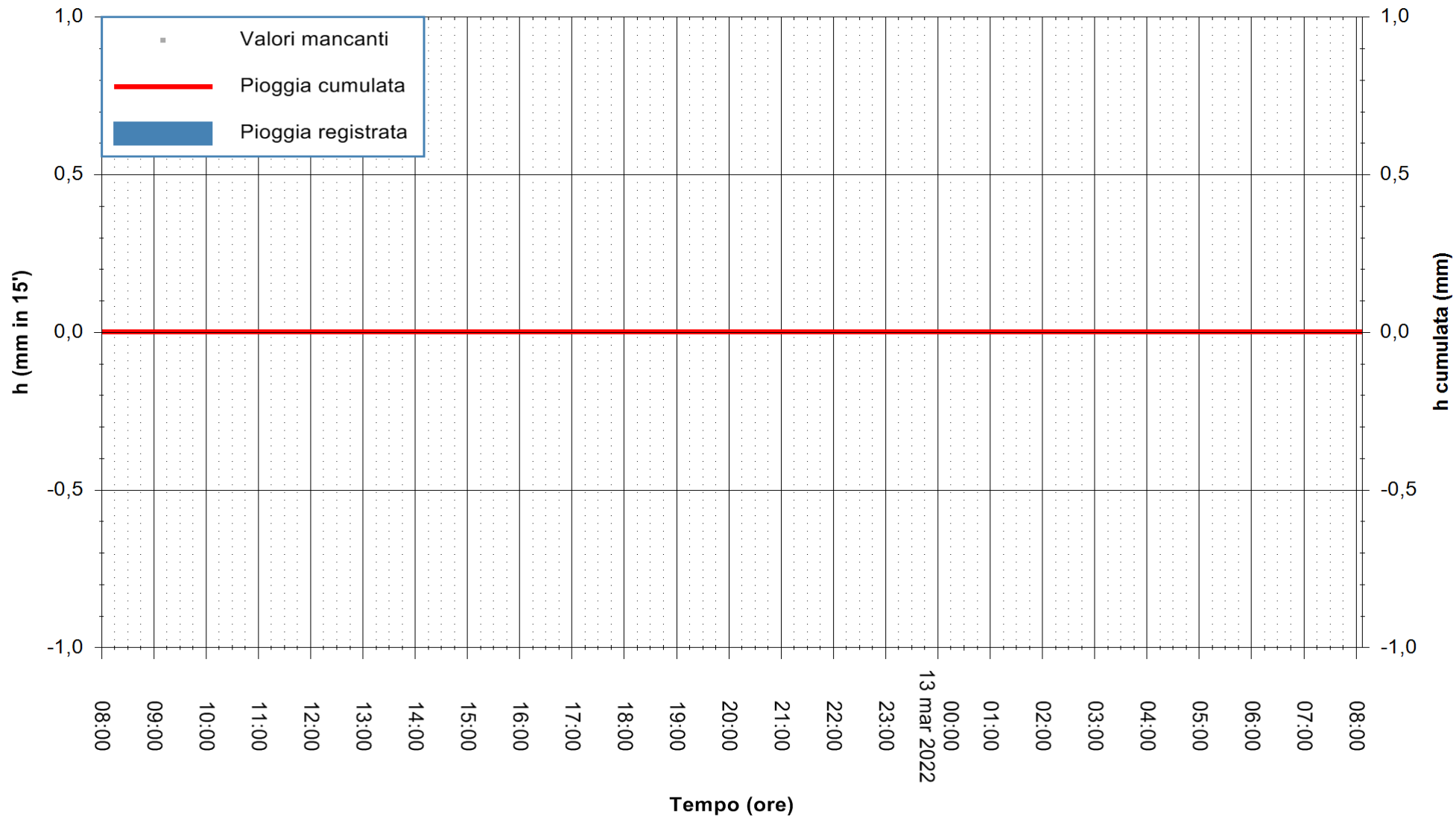

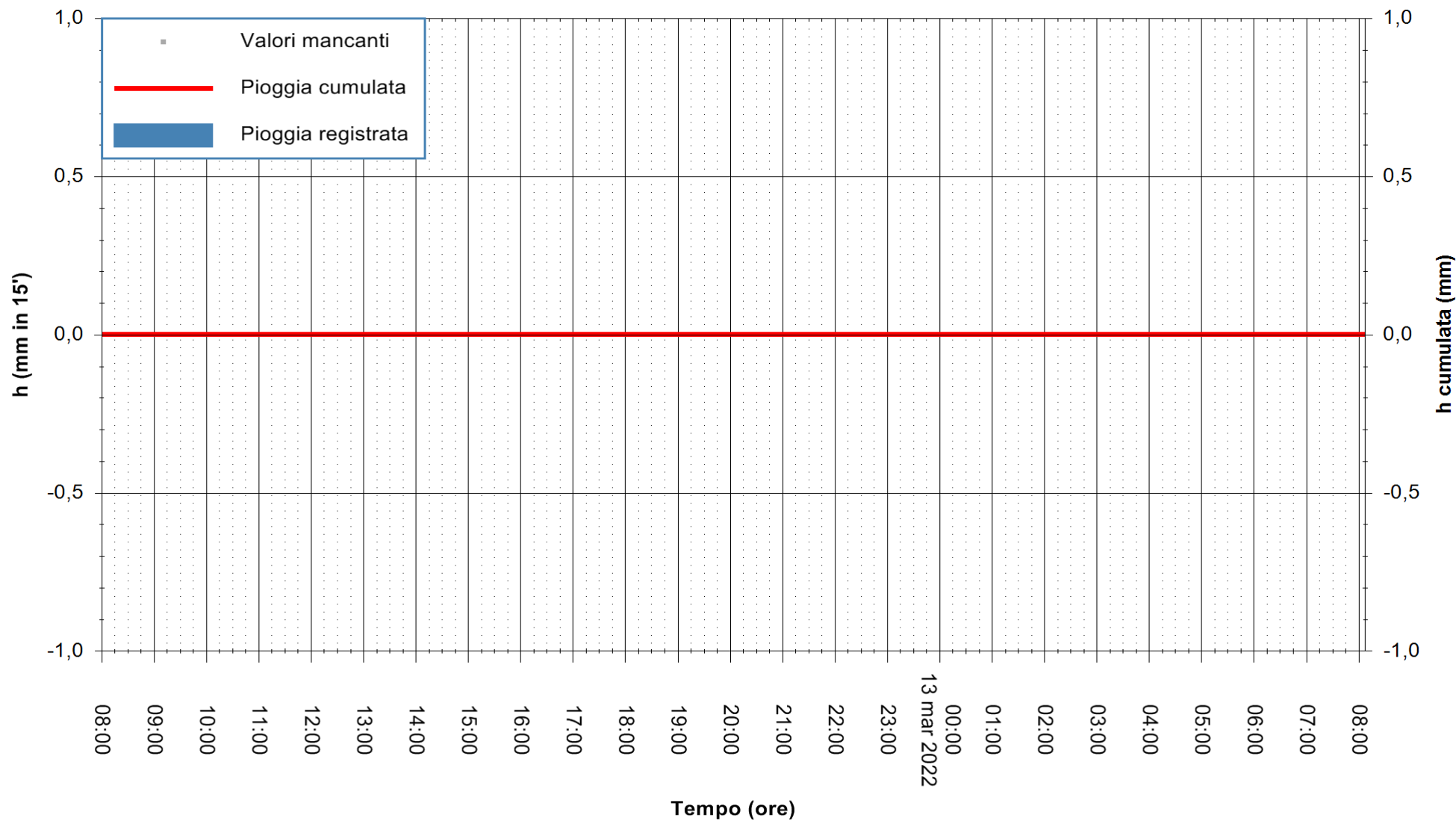

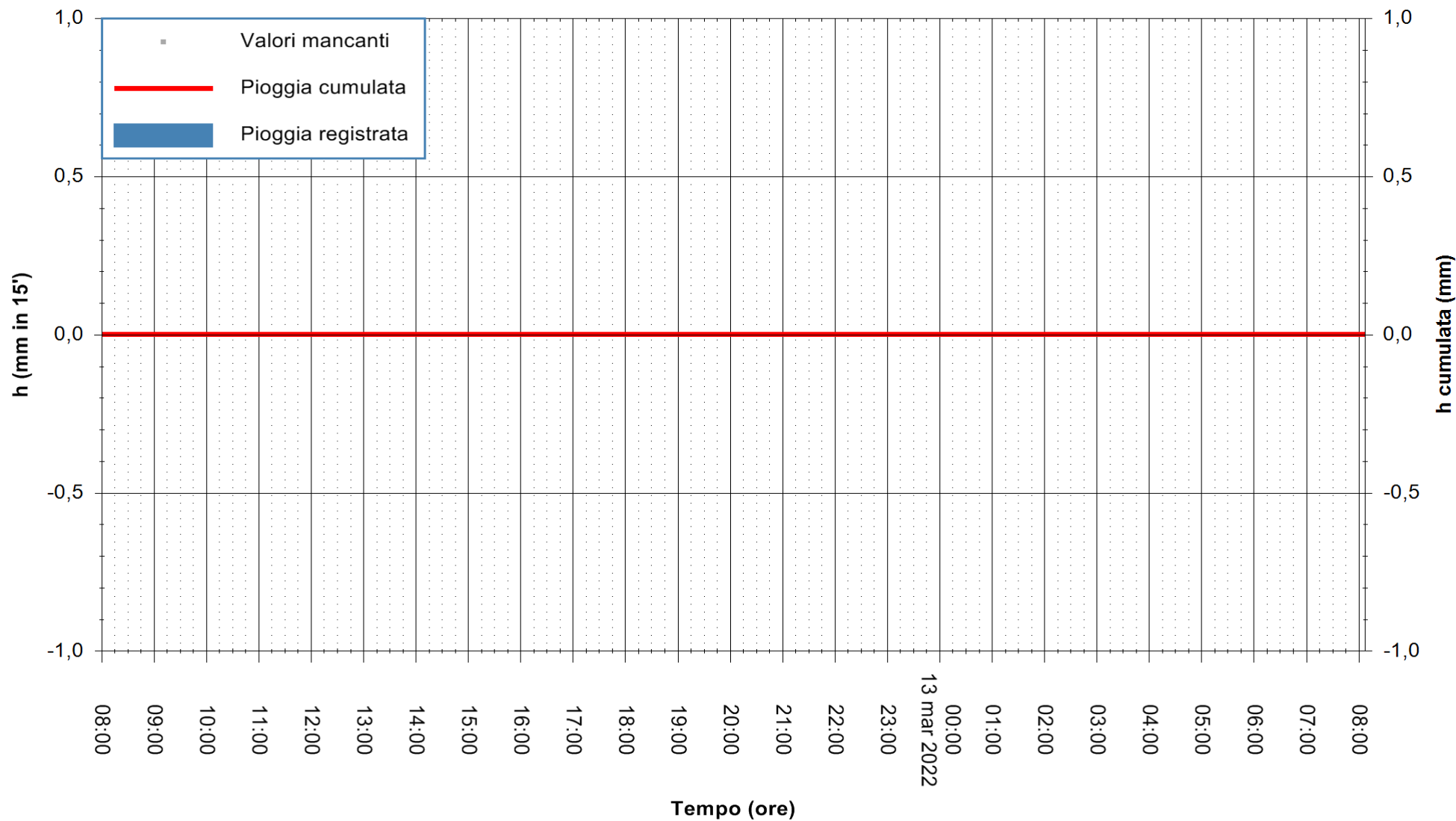

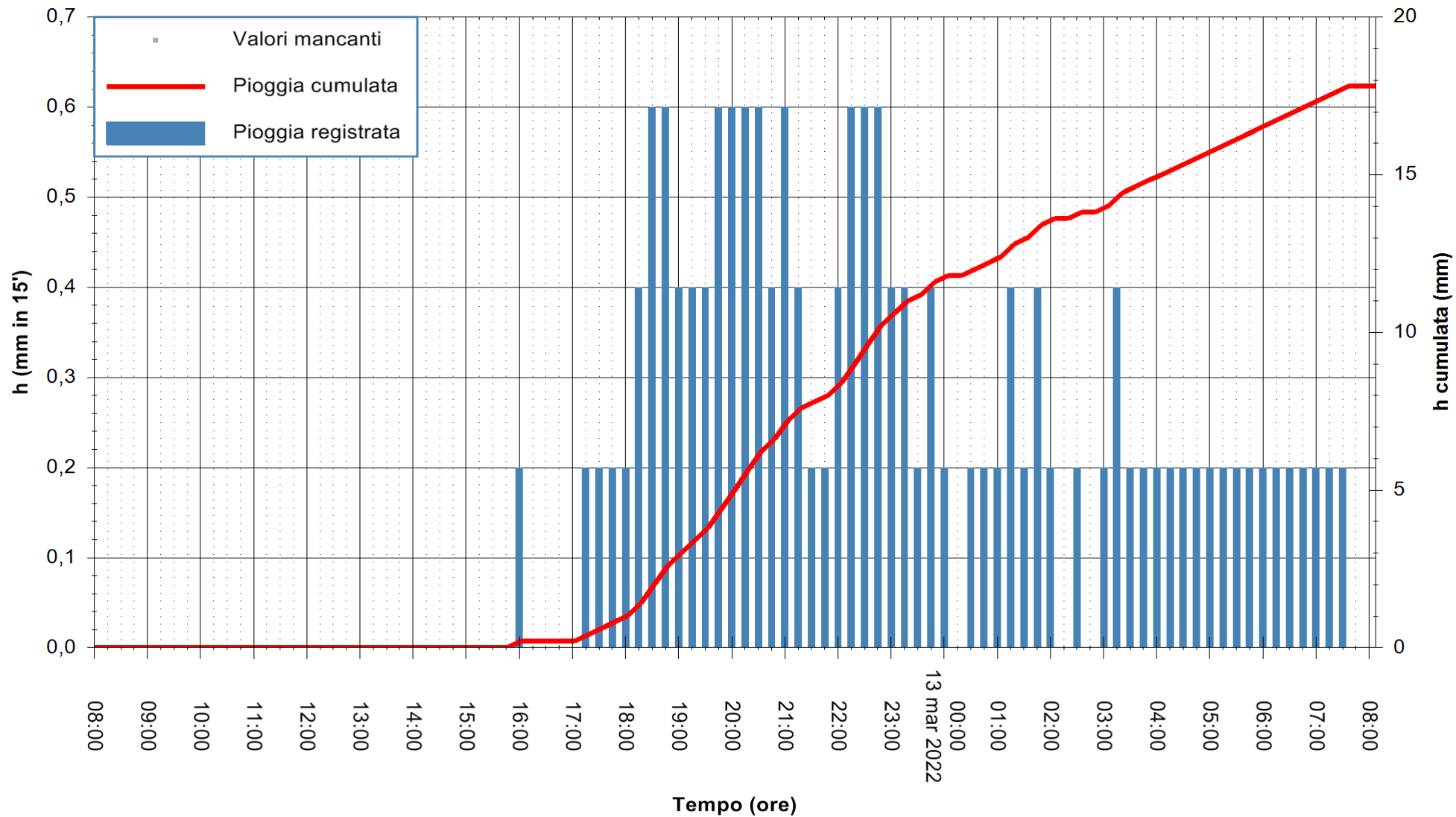

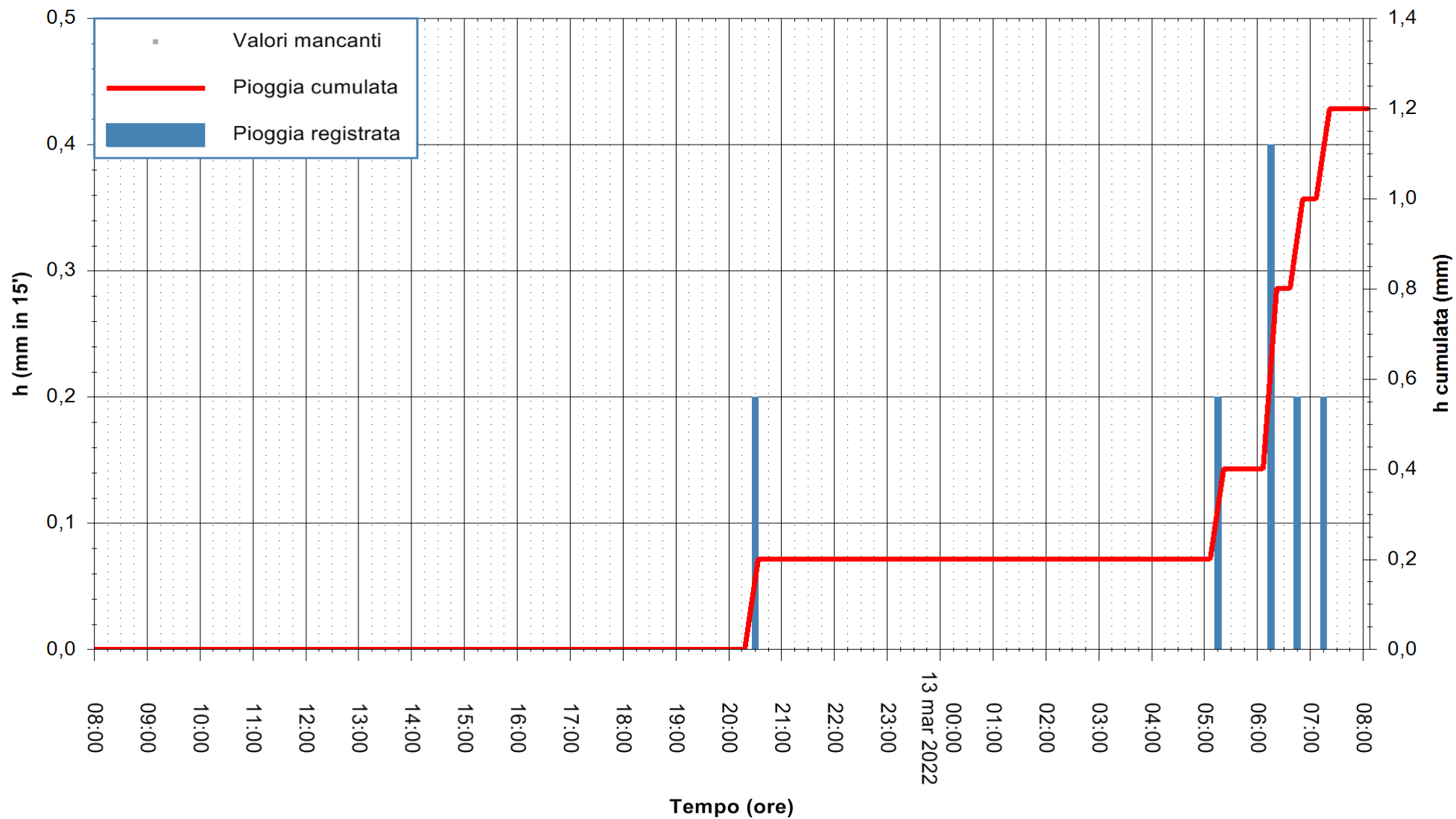

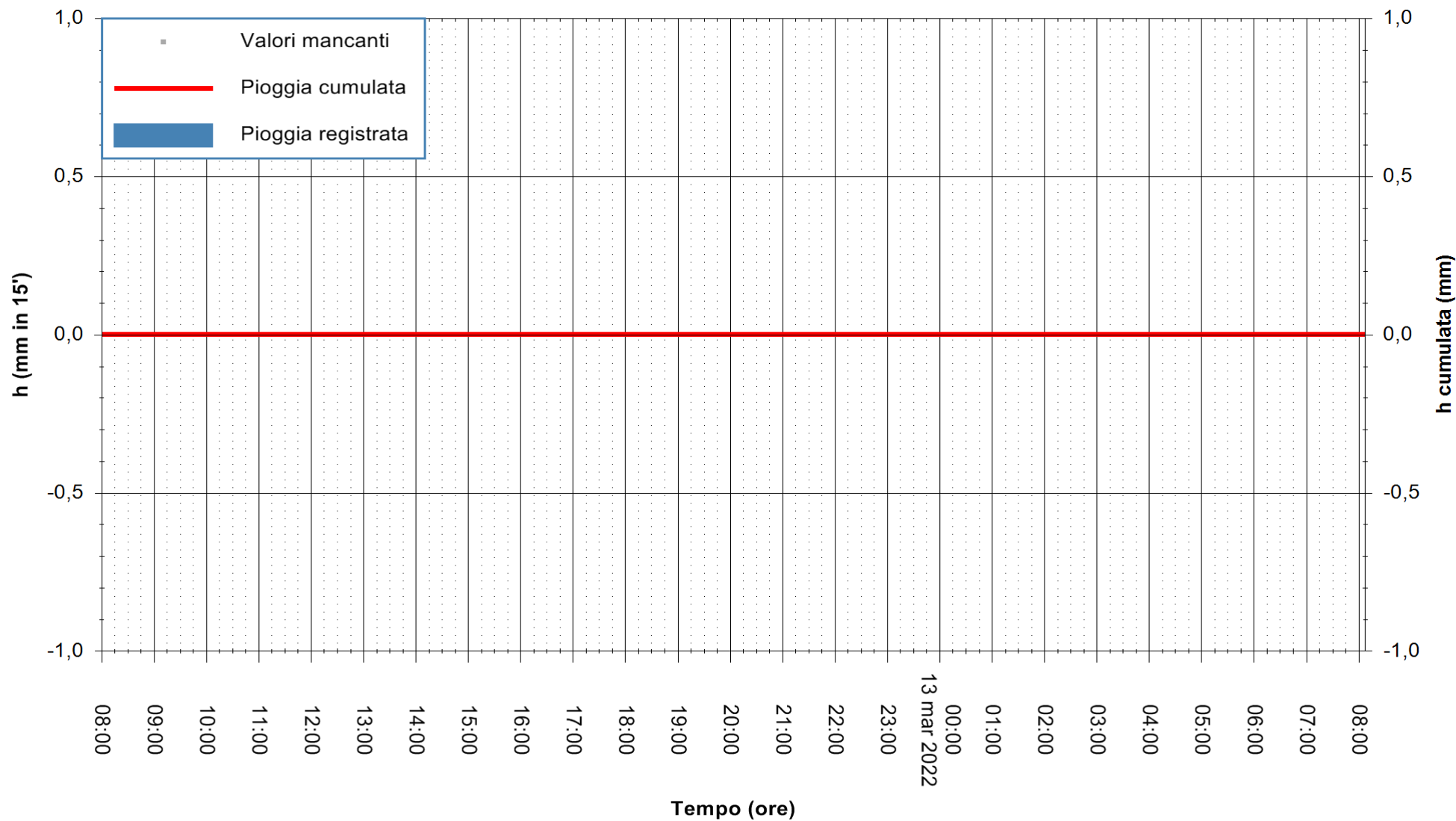



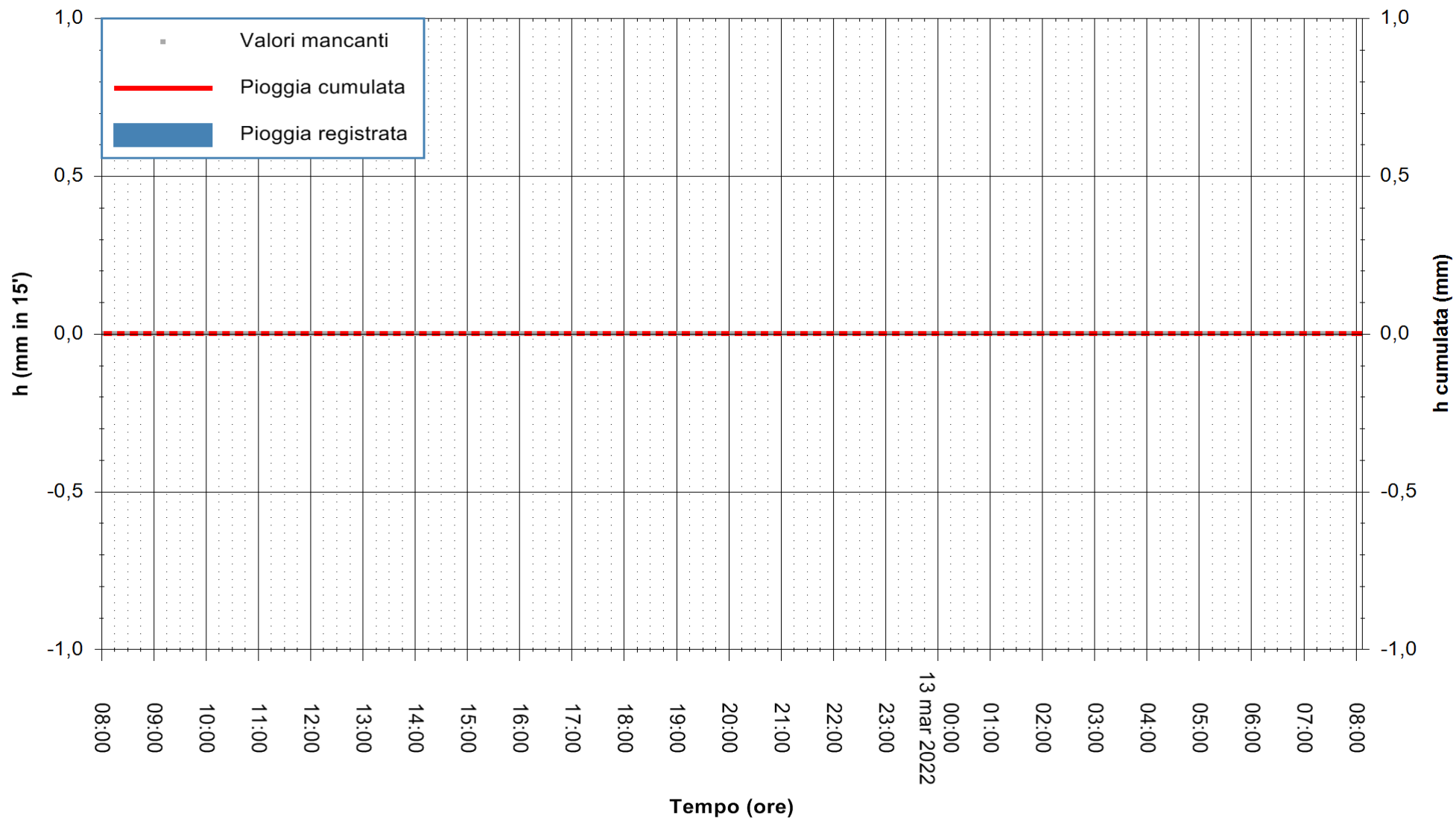

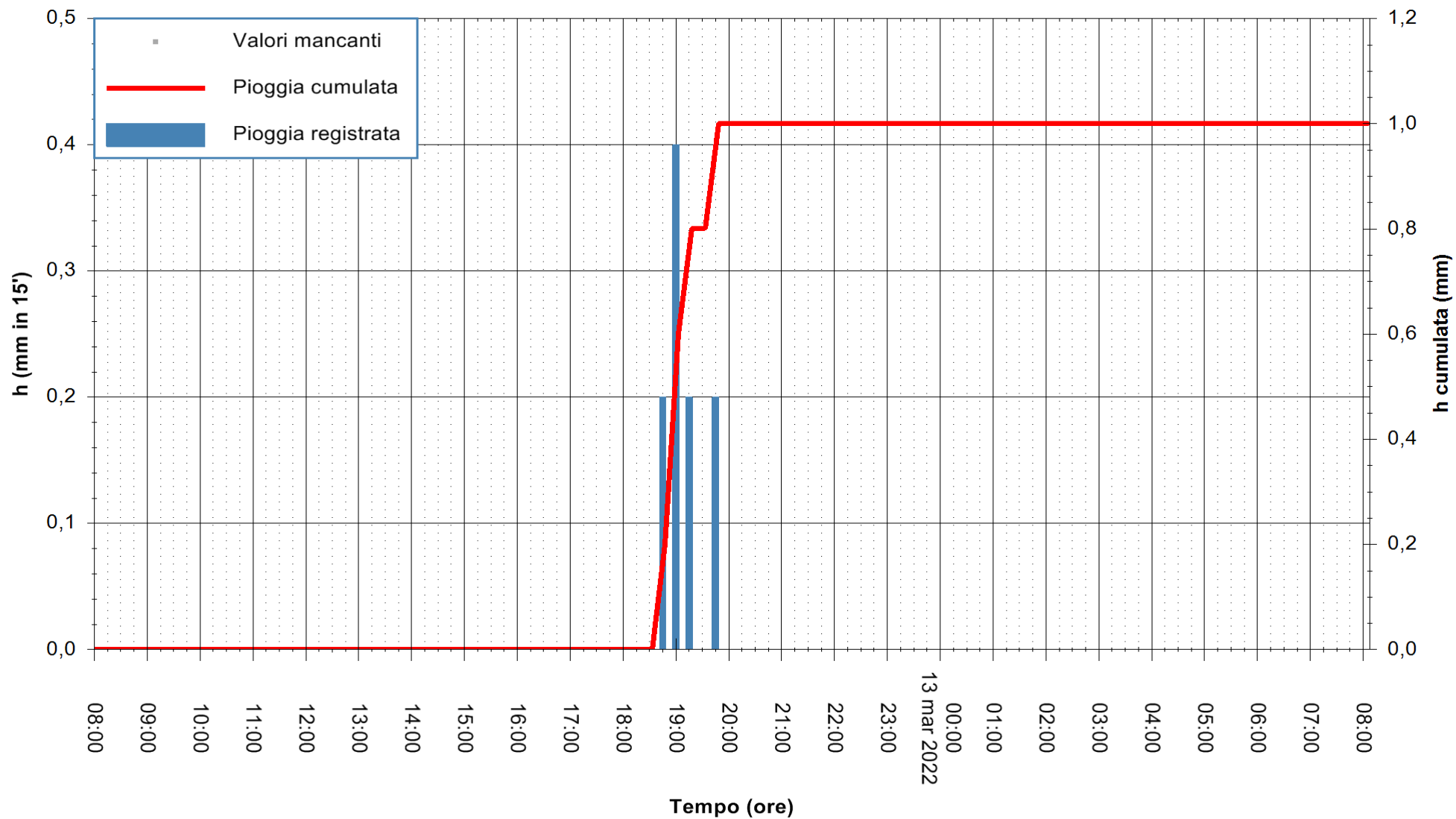

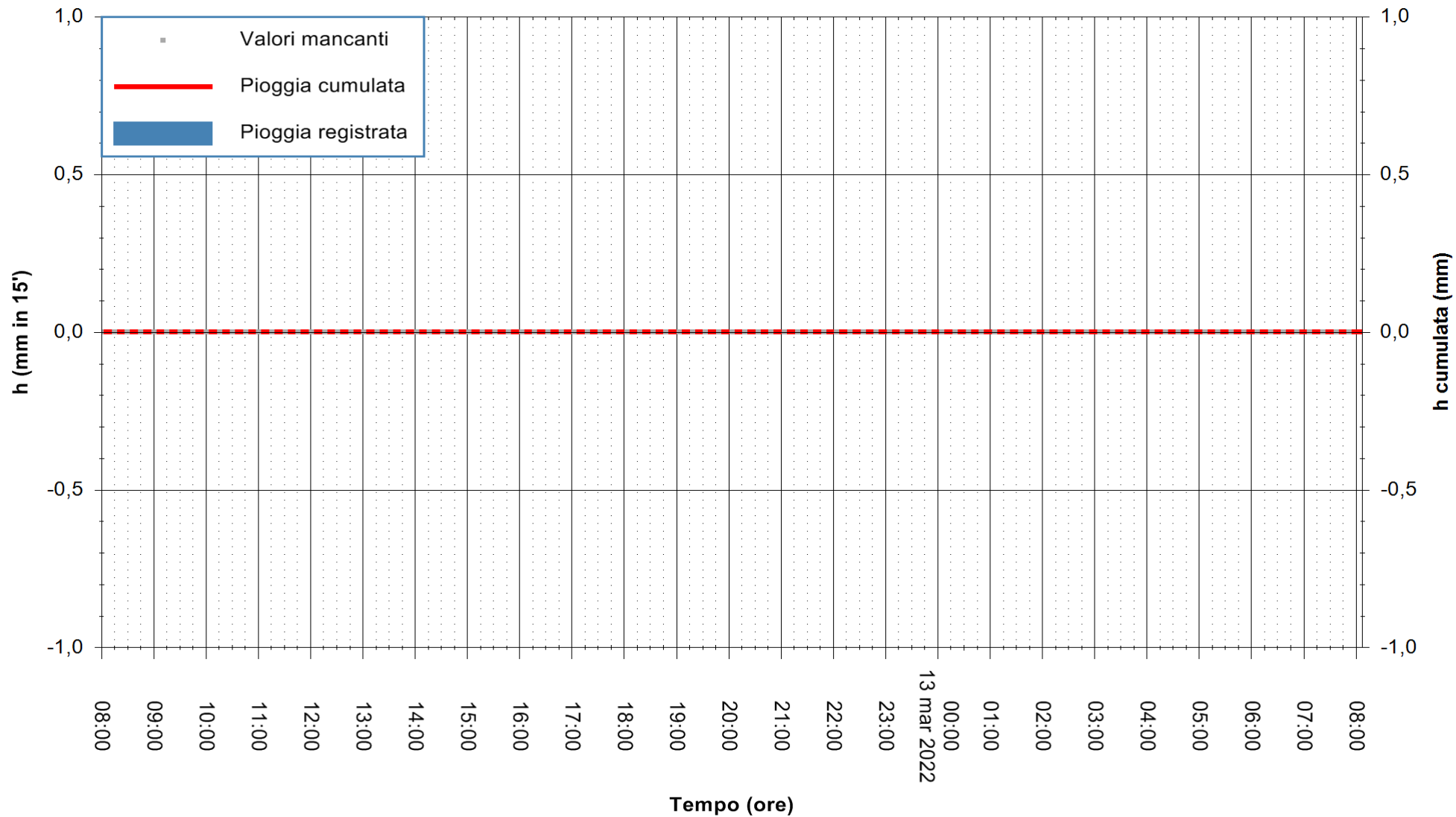

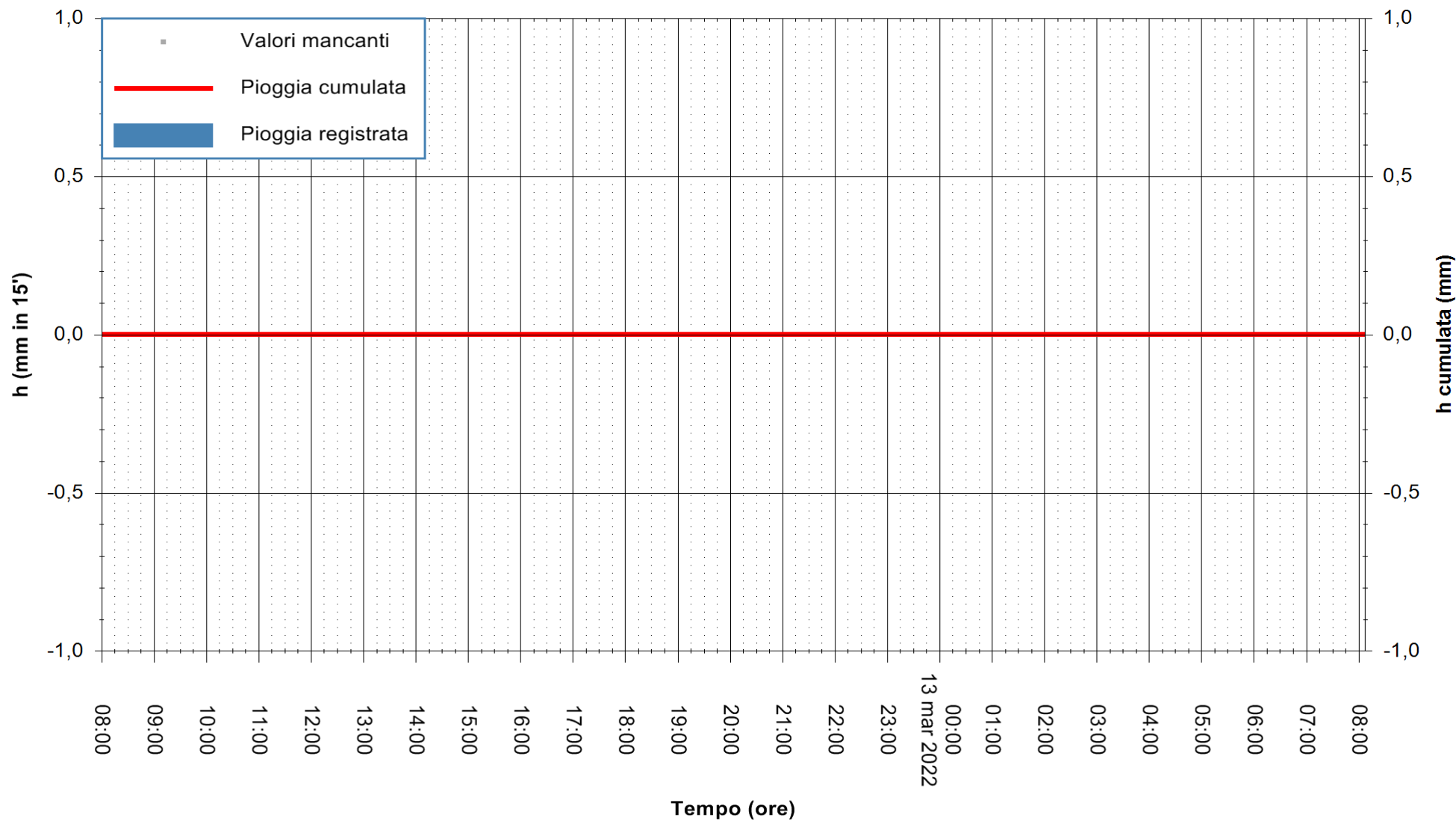

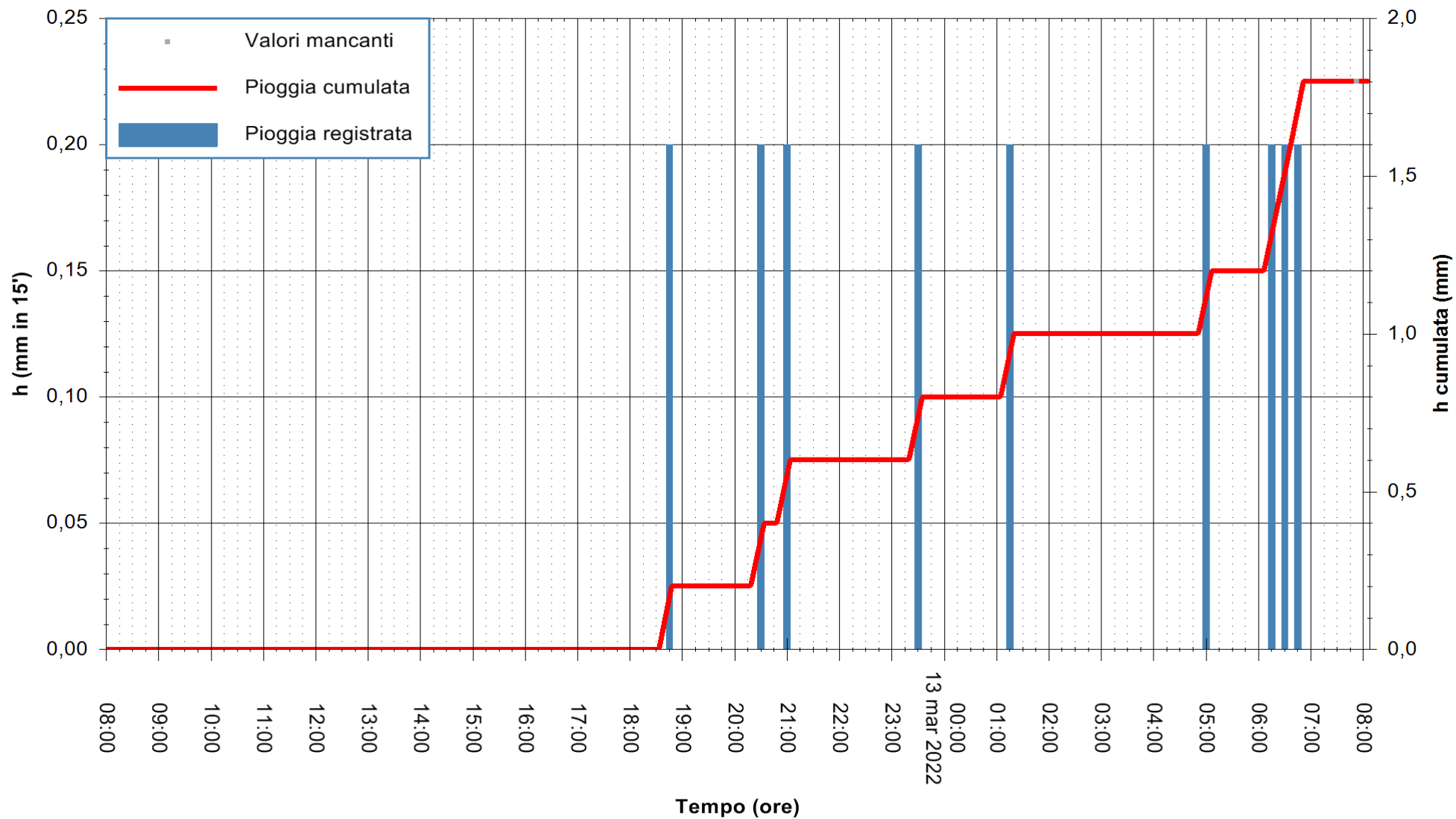

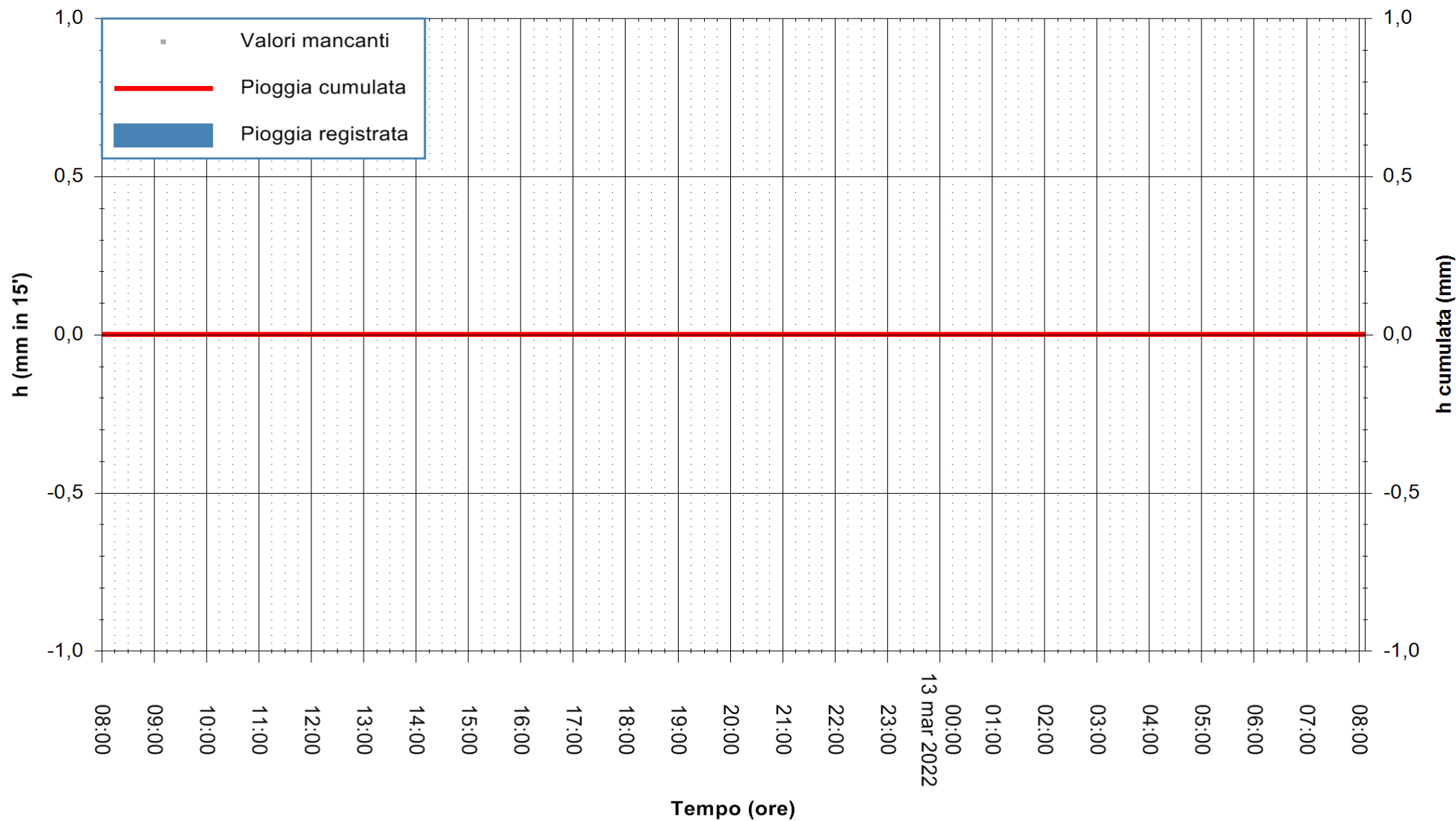

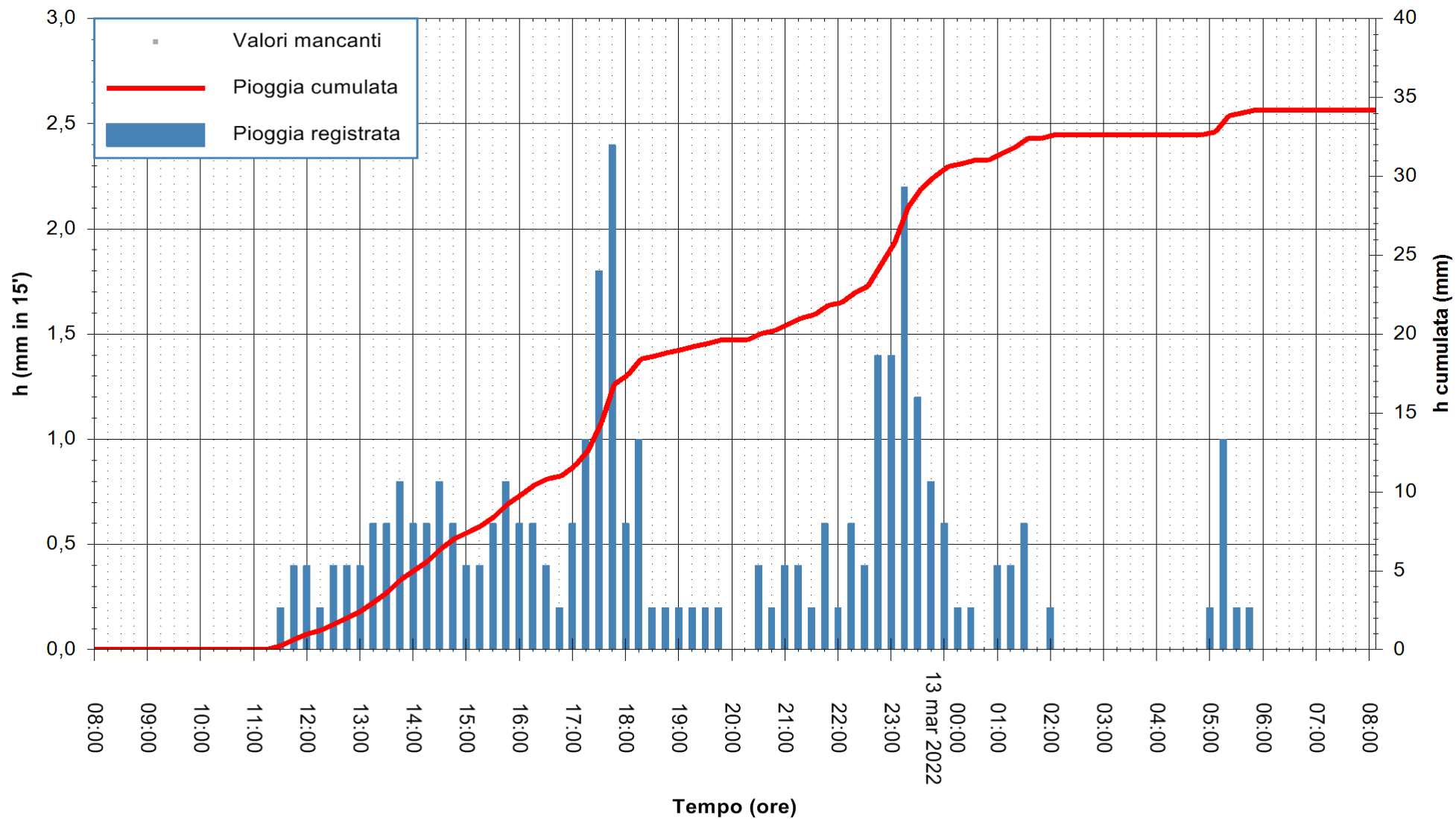

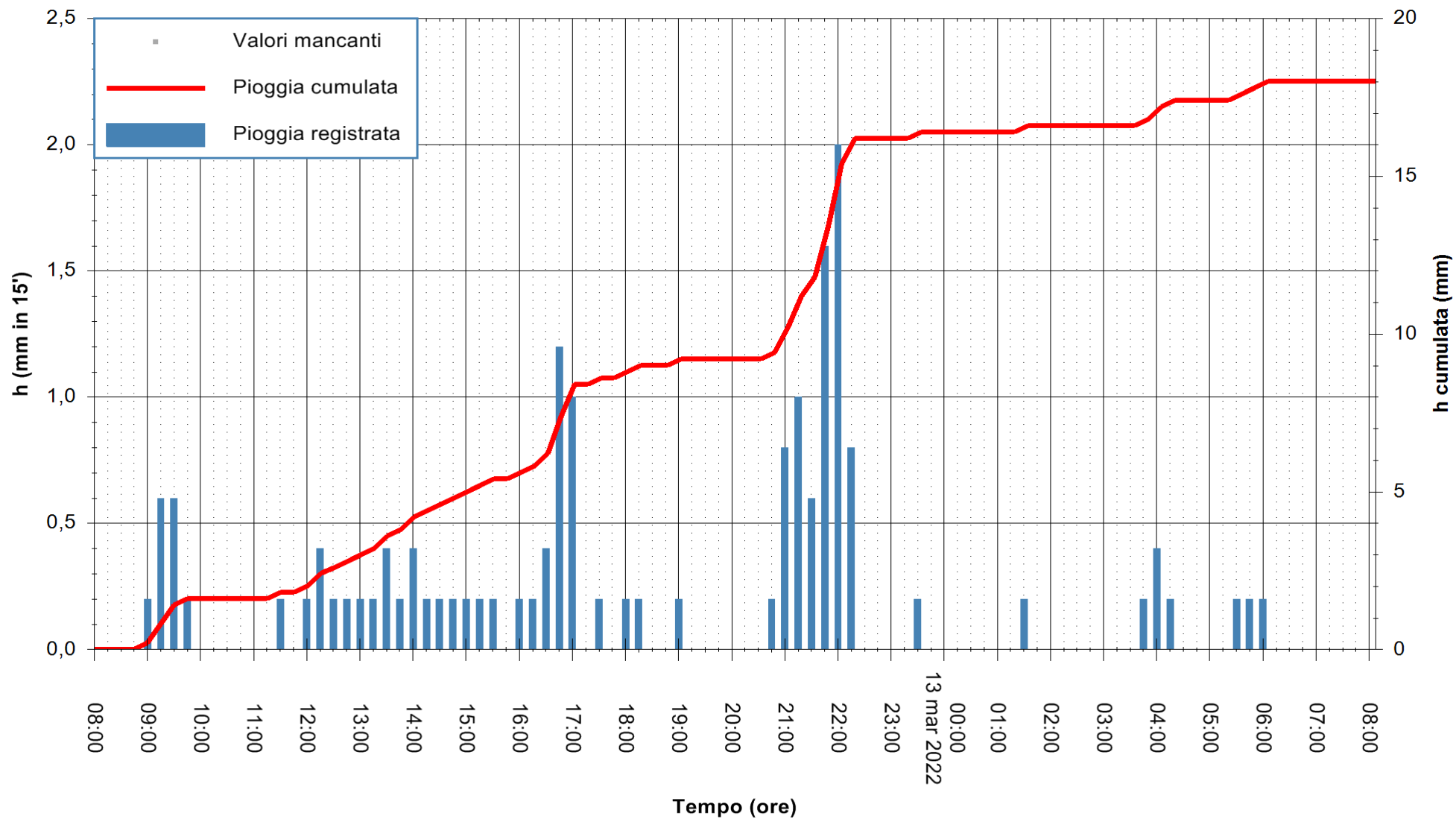



Stazione pluviometrica SANTADI PUNTA SEBERA  
 Area PUNTA SEBERA  
 Pioggia registrata nelle ultime 24 ore  
 Estrazione dati delle ore 08:22 del 13/03/2022  
 Ultimo dato disponibile: 13/03/2022 alle 08:00



ARPAS  
 F.to il Dirigente Responsabile  
 Dott. Giuseppe Bianco

REGIONE AUTÒNOMA DE SARDIGNA  
 REGIONE AUTONOMA DELLA SARDEGNA

