

Stazione pluviometrica FLUMENDOSA A BALLAO RF
Area PONTE SUL FLUMENDOSA
Pioggia registrata nelle ultime 24 ore
Estrazione dati delle ore 10:22 del 13/03/2022
Ultimo dato disponibile: 13/03/2022 alle 10:00

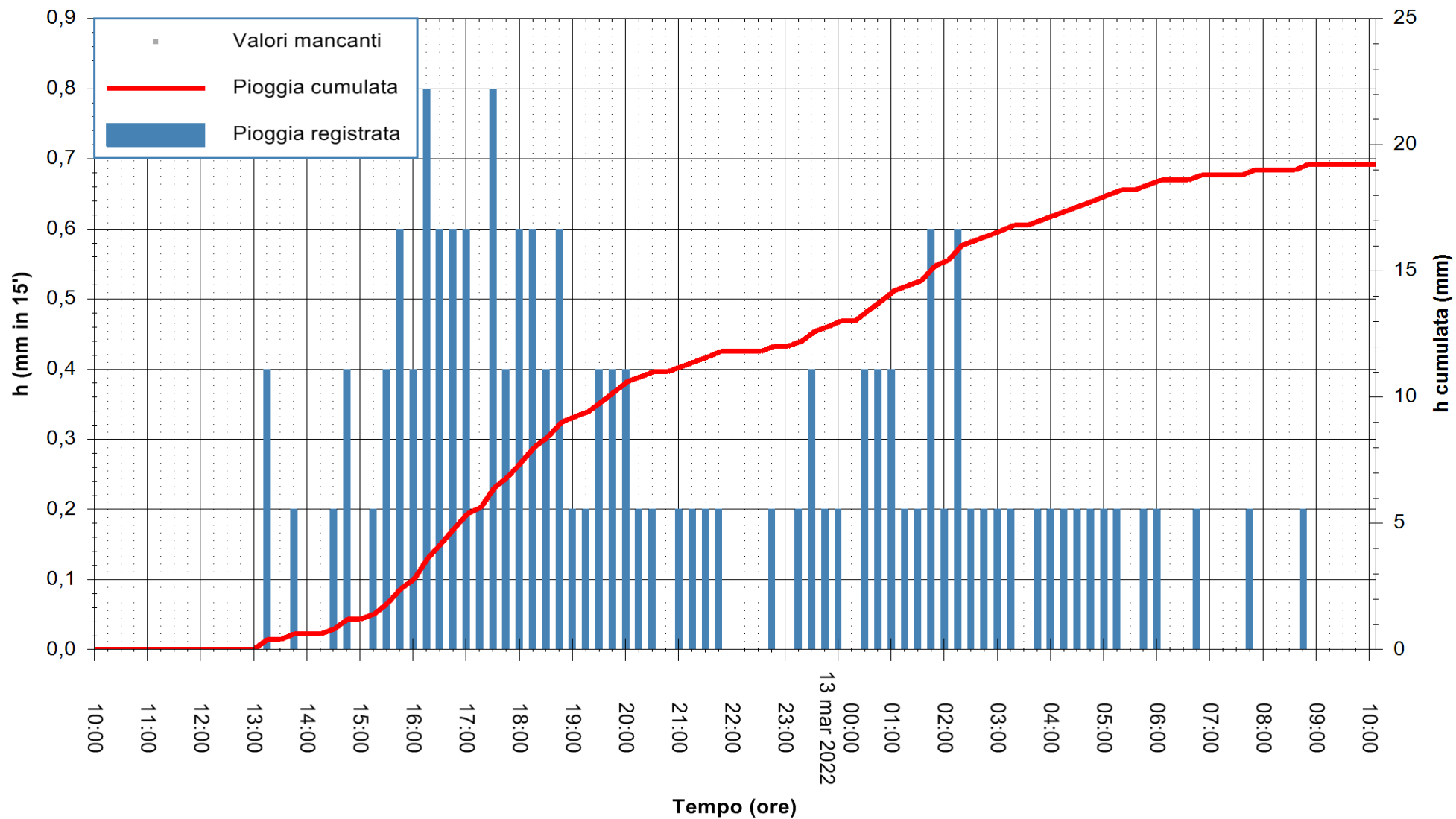

ARPAS
F.to il Dirigente Responsabile
Dott. Giuseppe Bianco

REGIONE AUTÒNOMA DE SARDIGNA
REGIONE AUTONOMA DELLA SARDEGNA



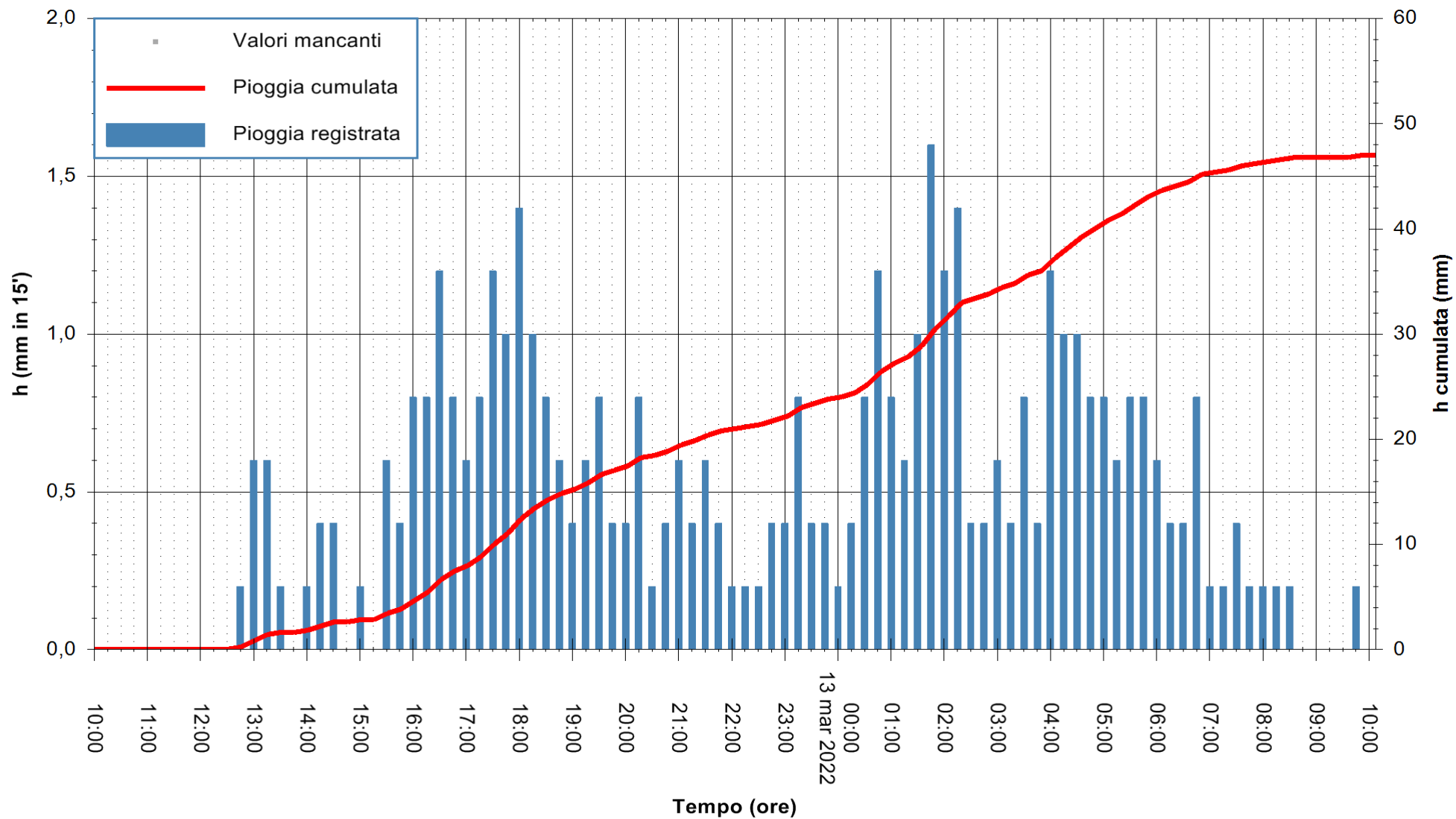

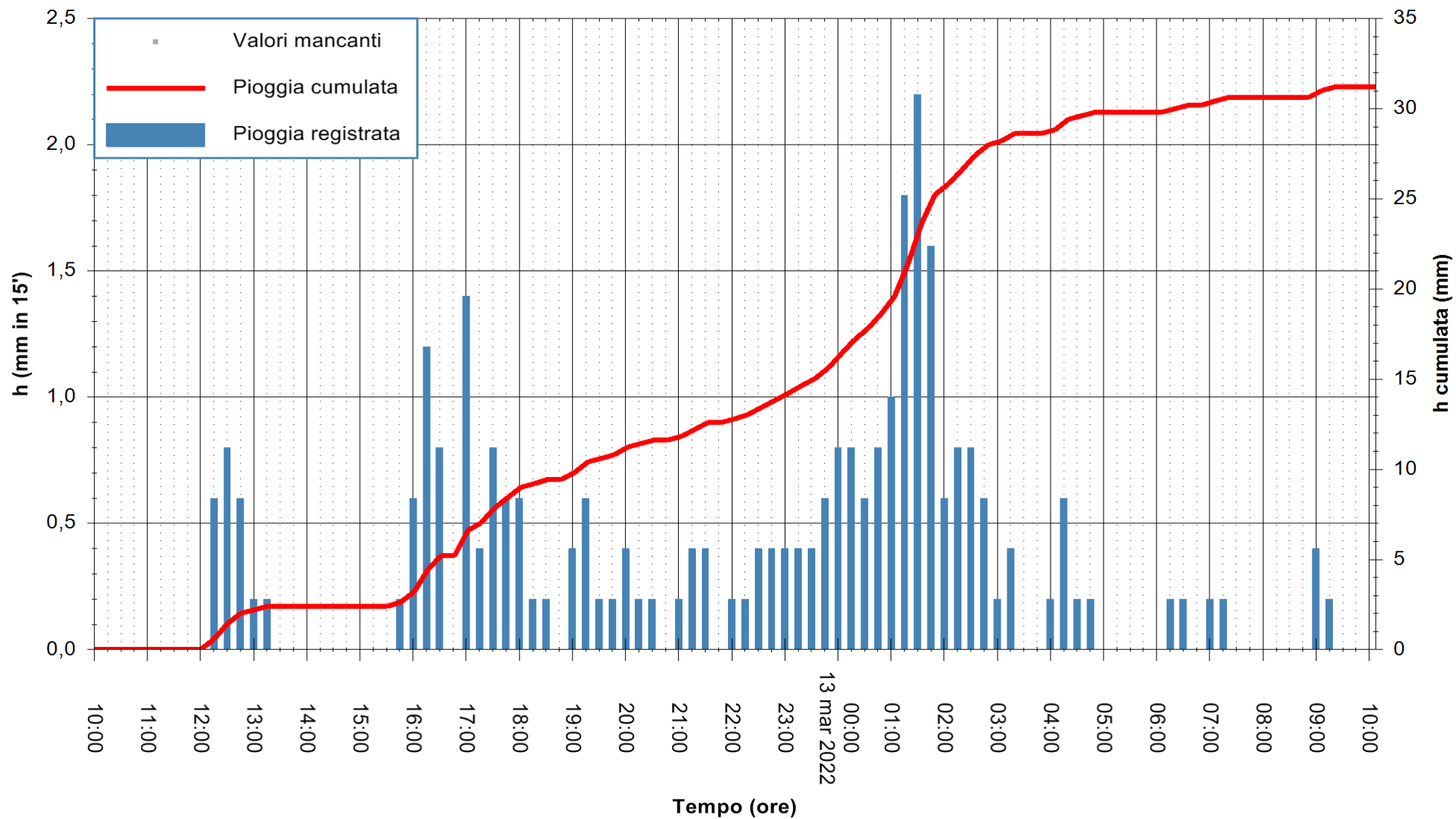

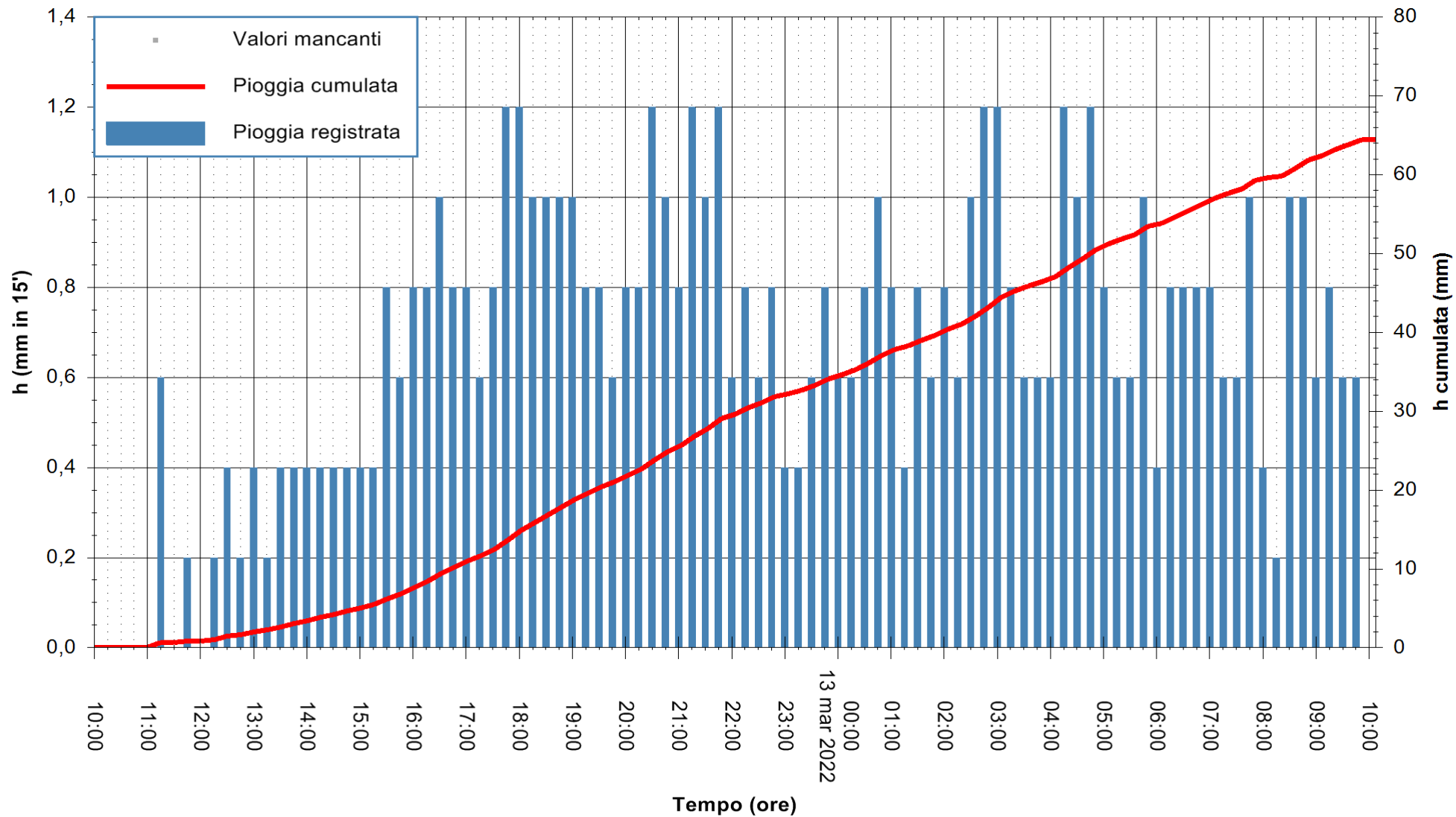

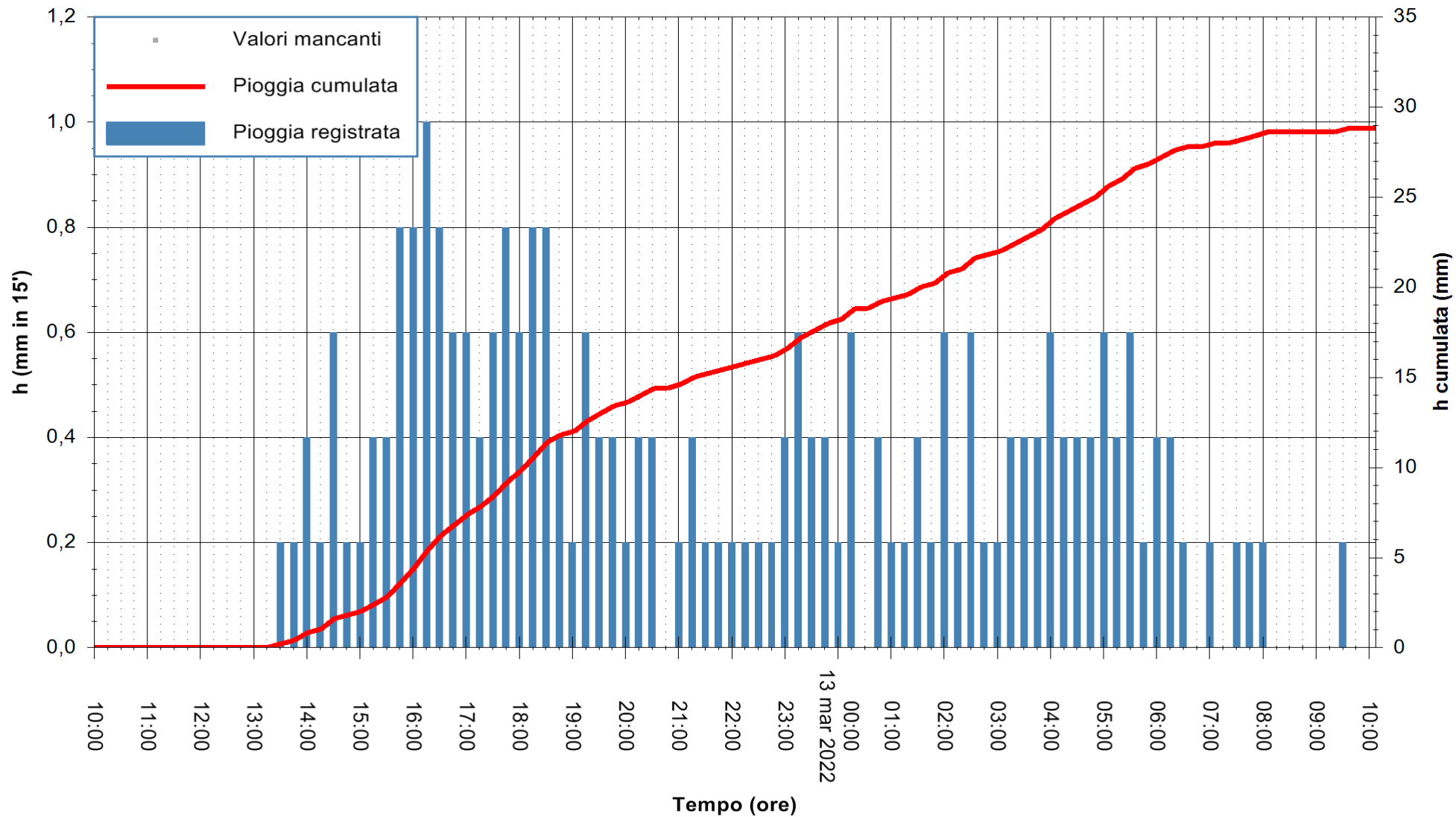

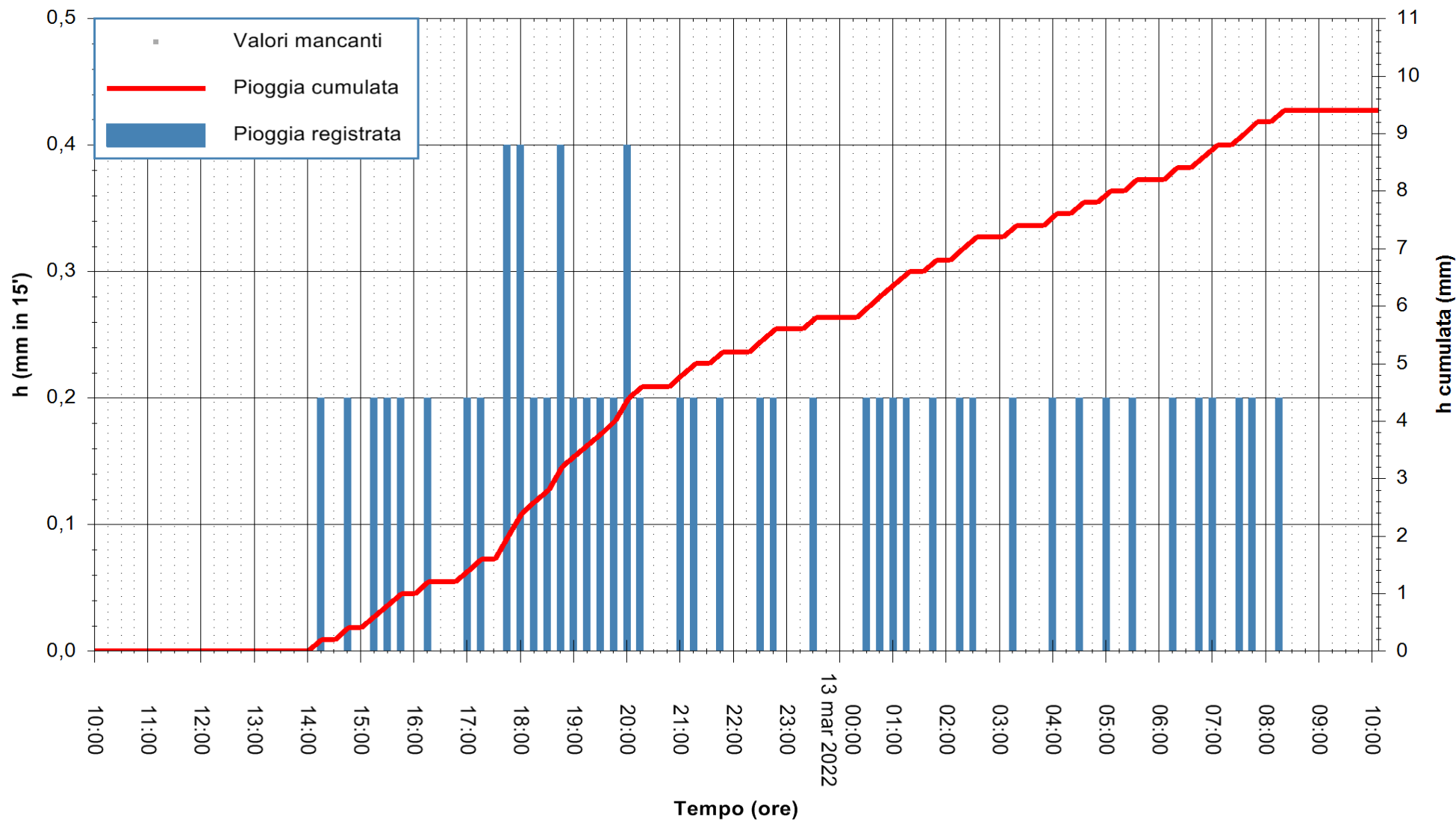

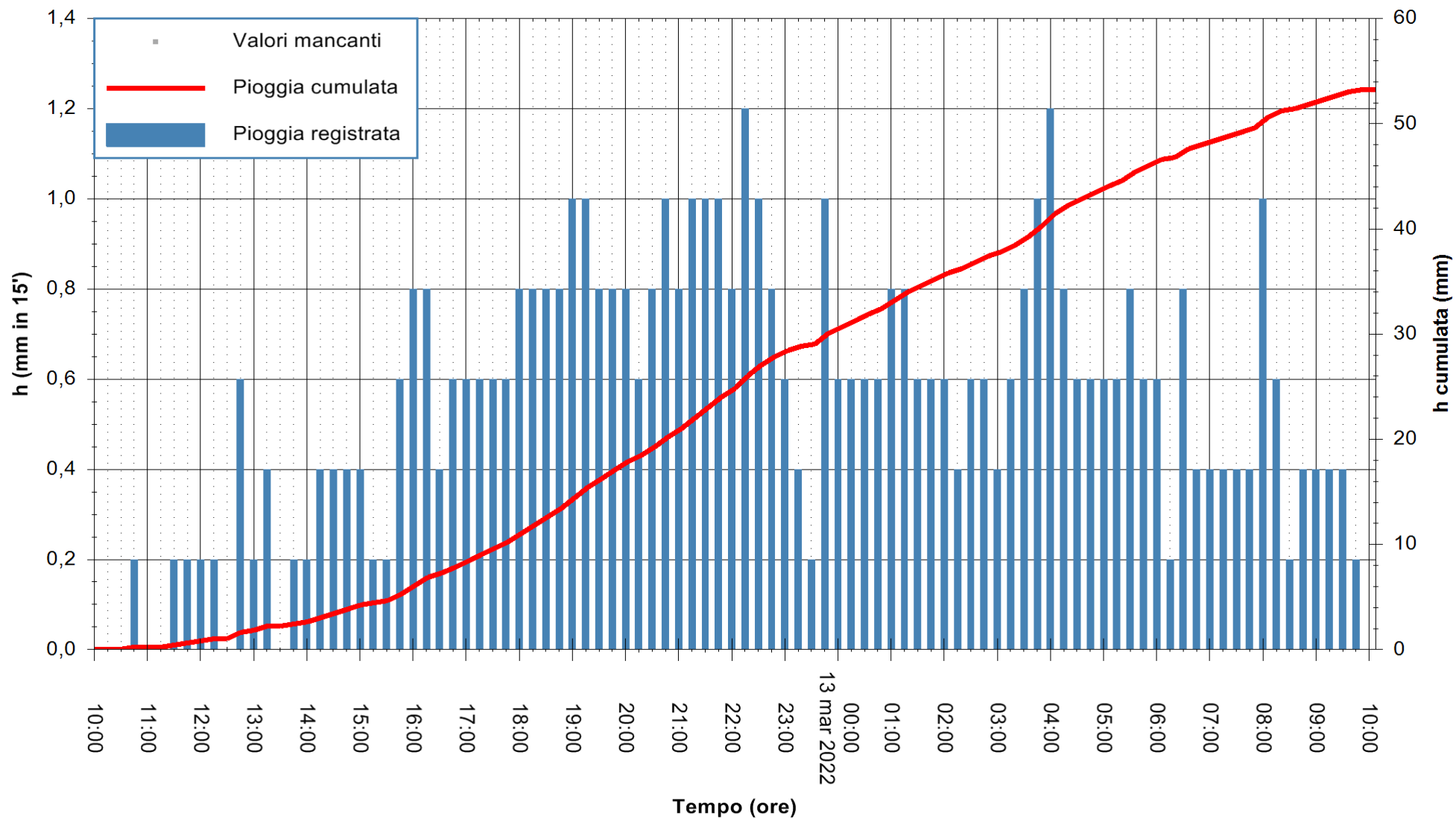

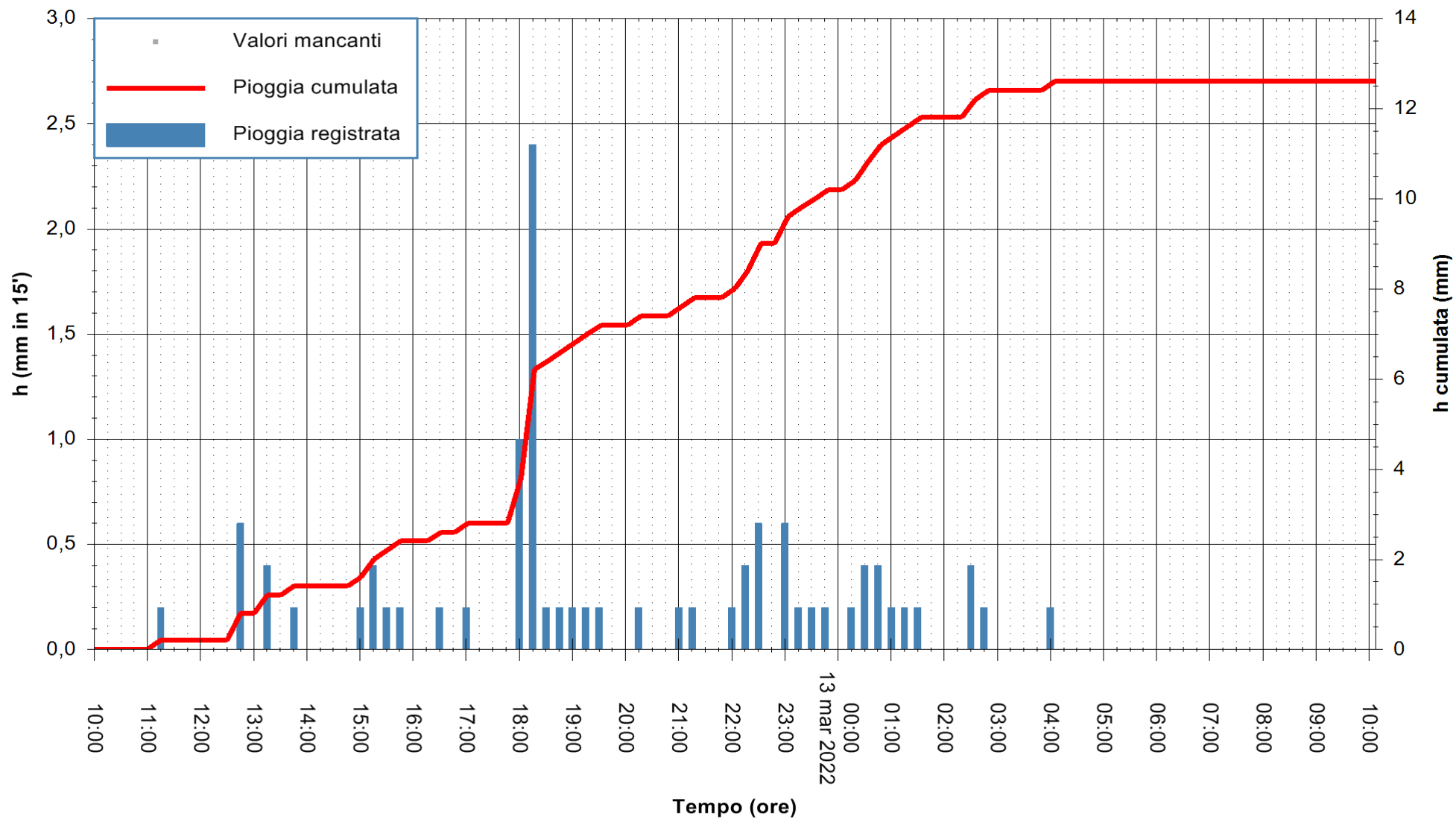

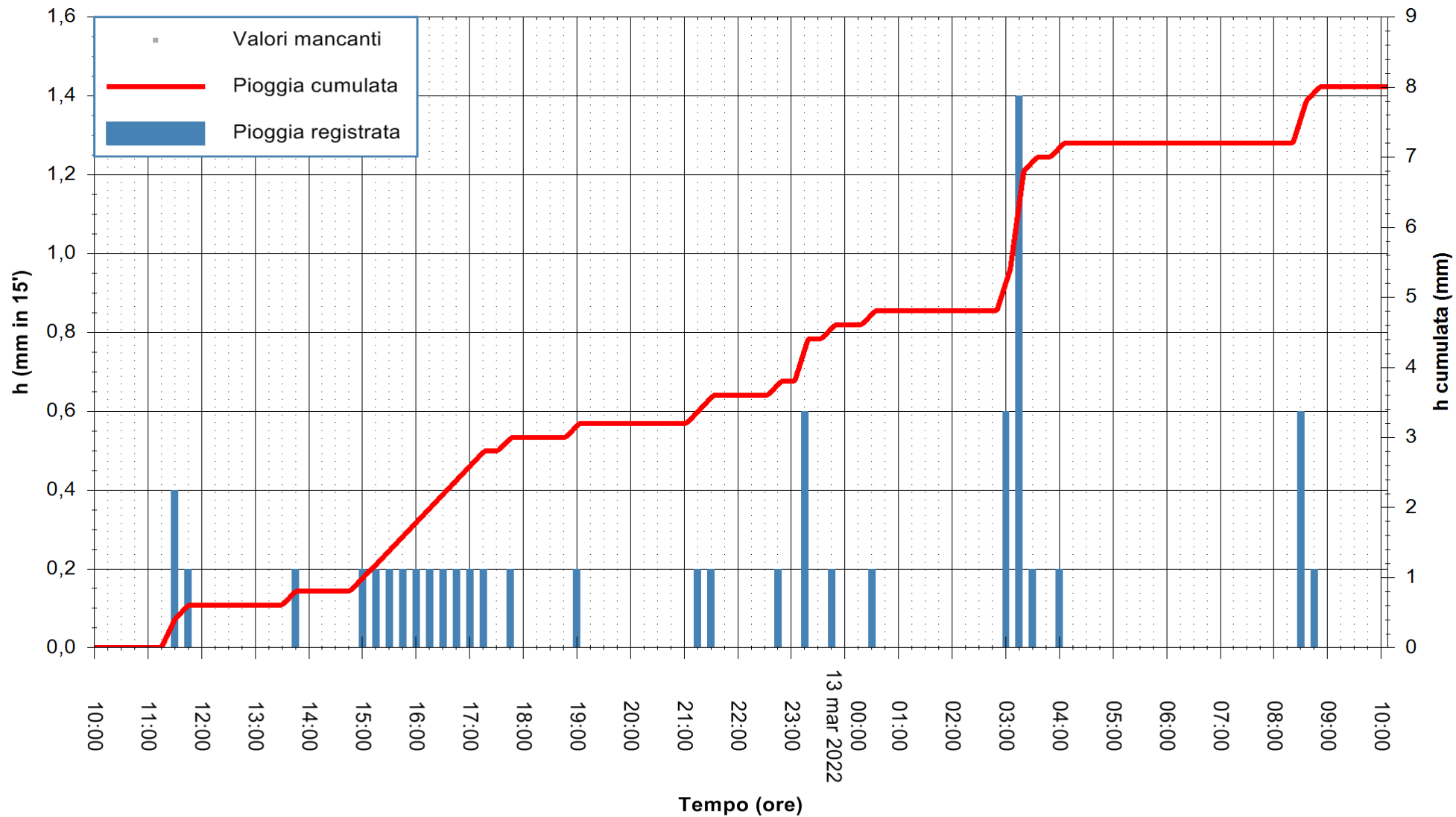

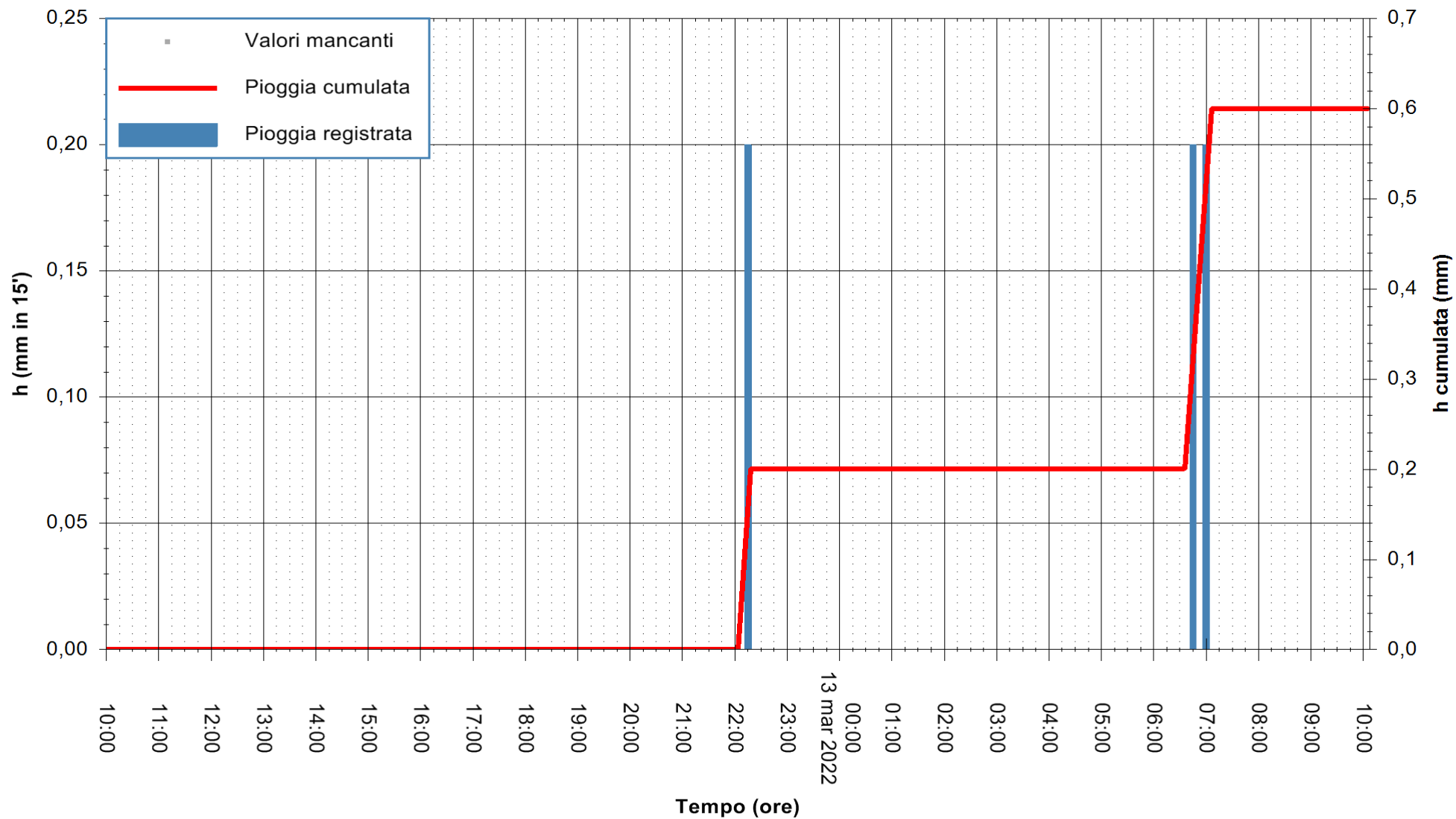

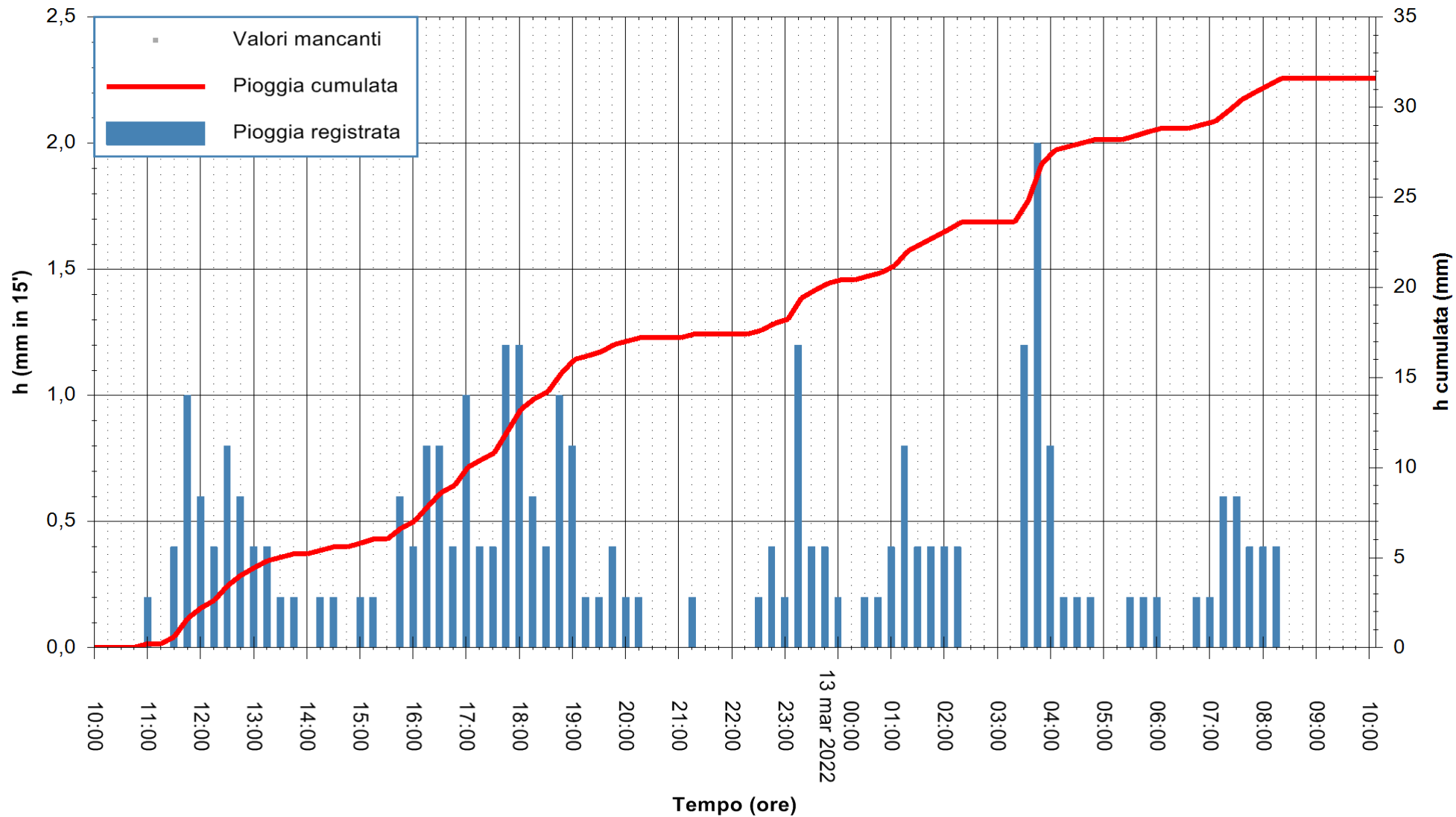

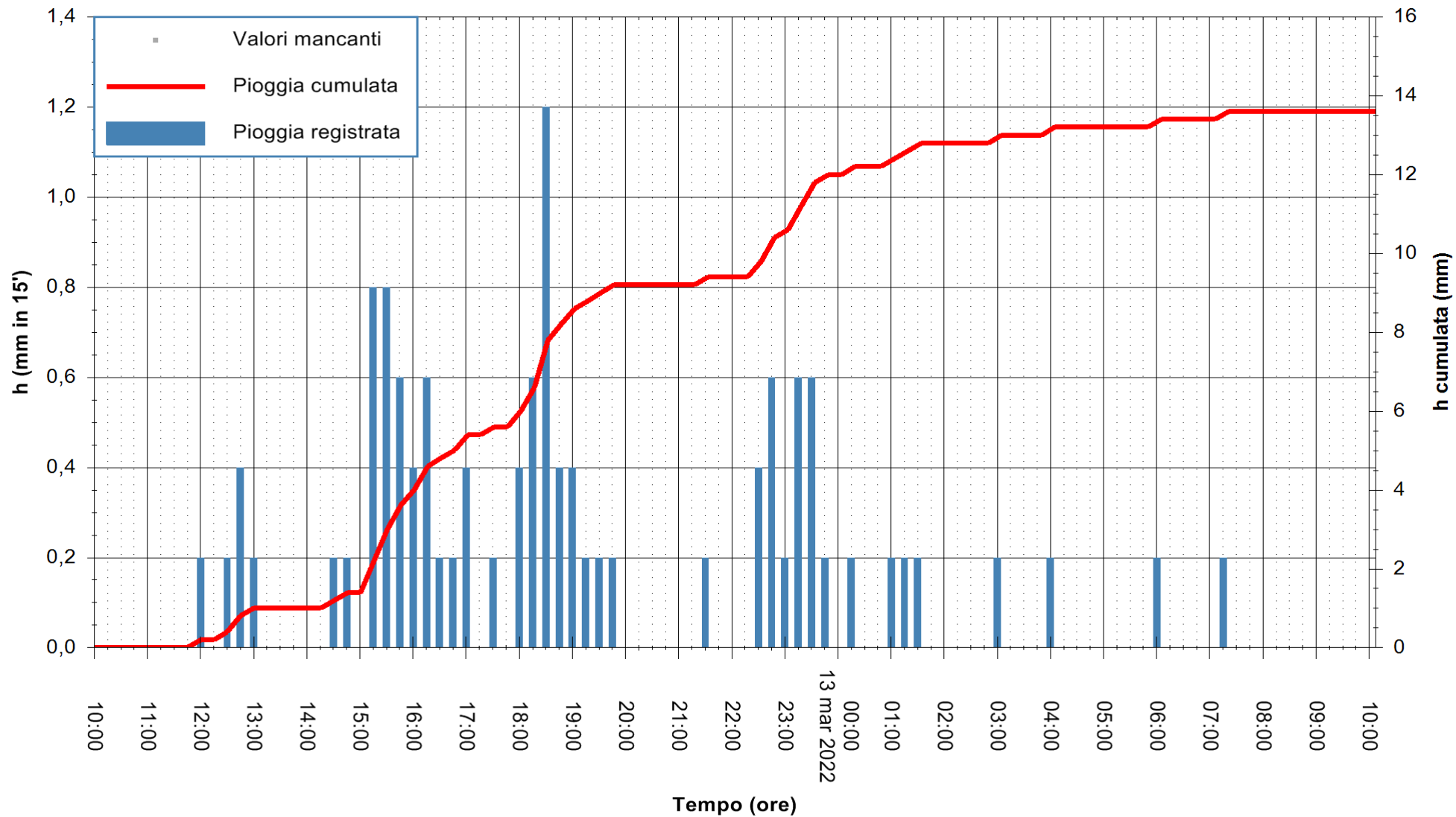

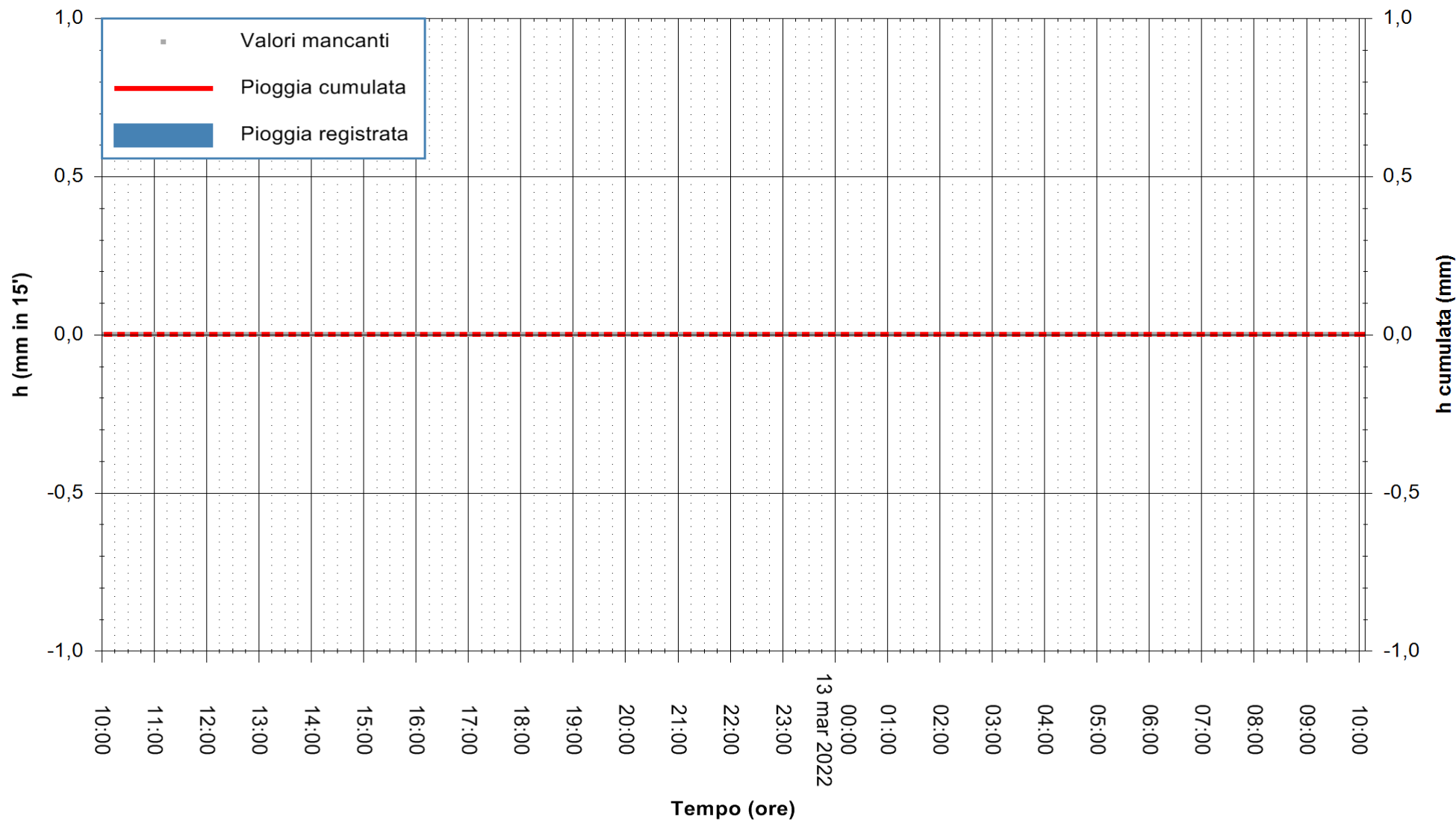

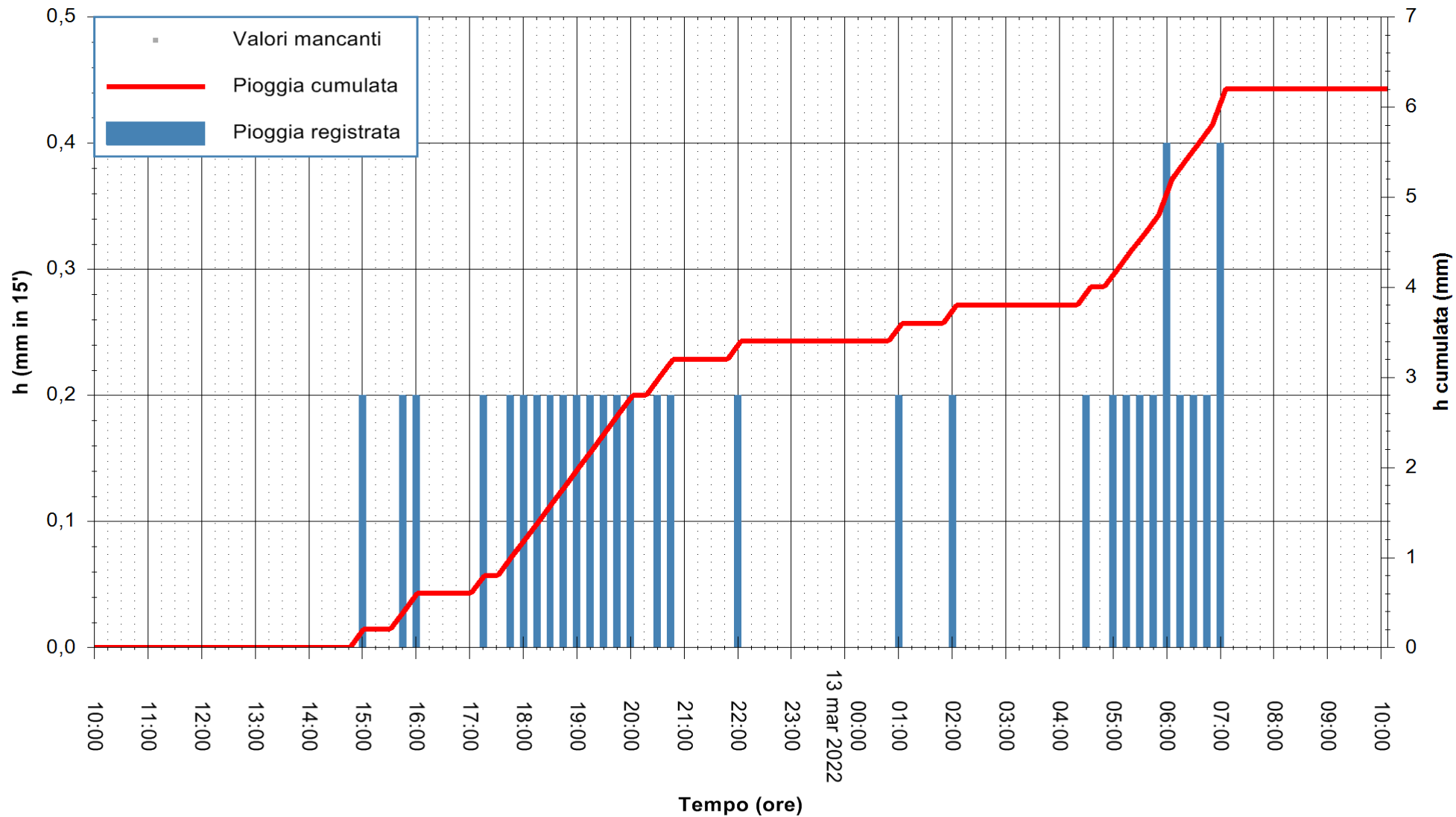

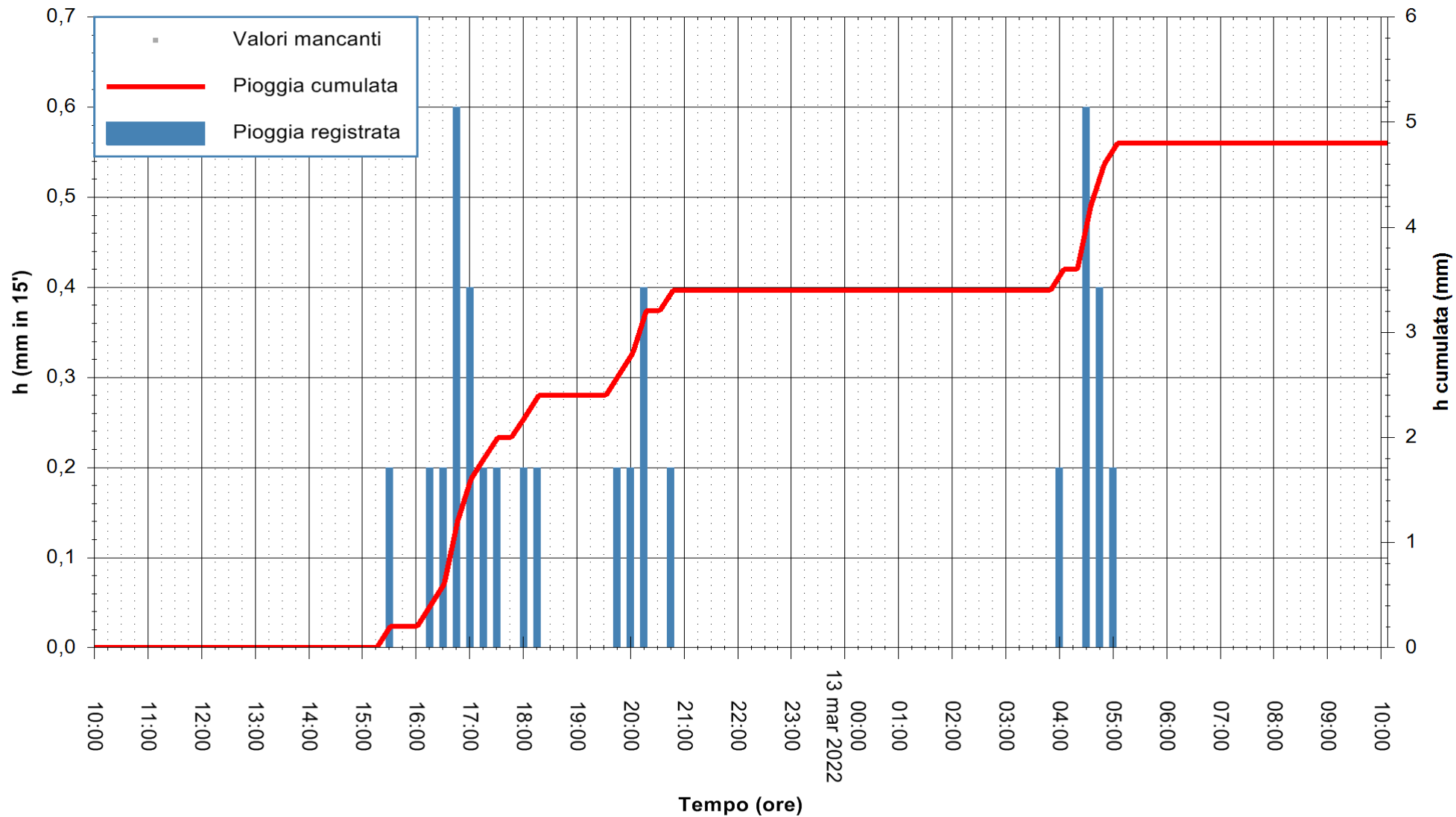

Stazione pluviometrica SANLURI STROVINA
Area LA STROVINA

Pioggia registrata nelle ultime 24 ore
Estrazione dati delle ore 10:22 del 13/03/2022
Ultimo dato disponibile: 13/03/2022 alle 10:00



ARPAS
F.to il Dirigente Responsabile
Dott. Giuseppe Bianco

REGIONE AUTÒNOMA DE SARDIGNA
REGIONE AUTONOMA DELLA SARDEGNA

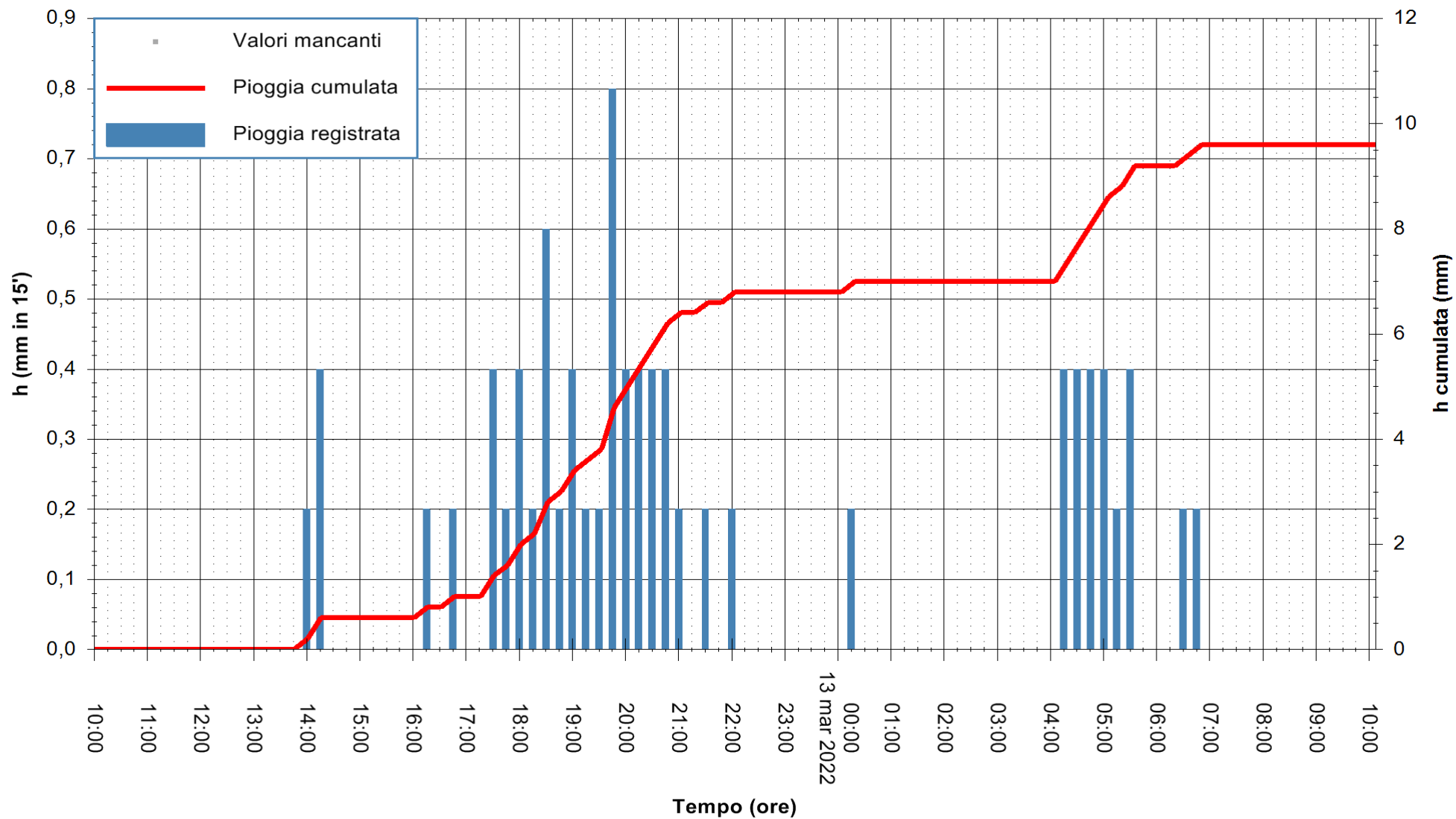

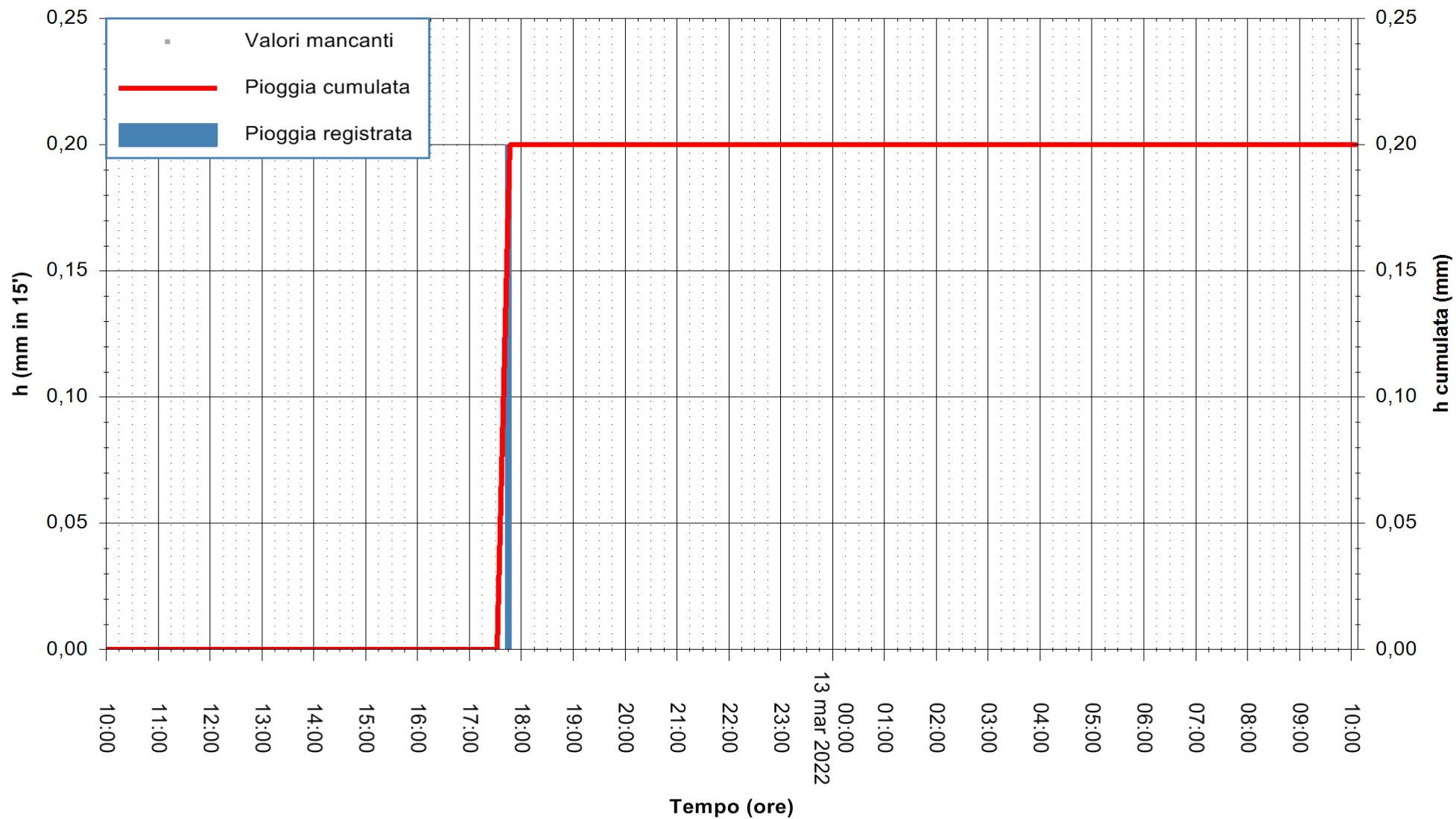

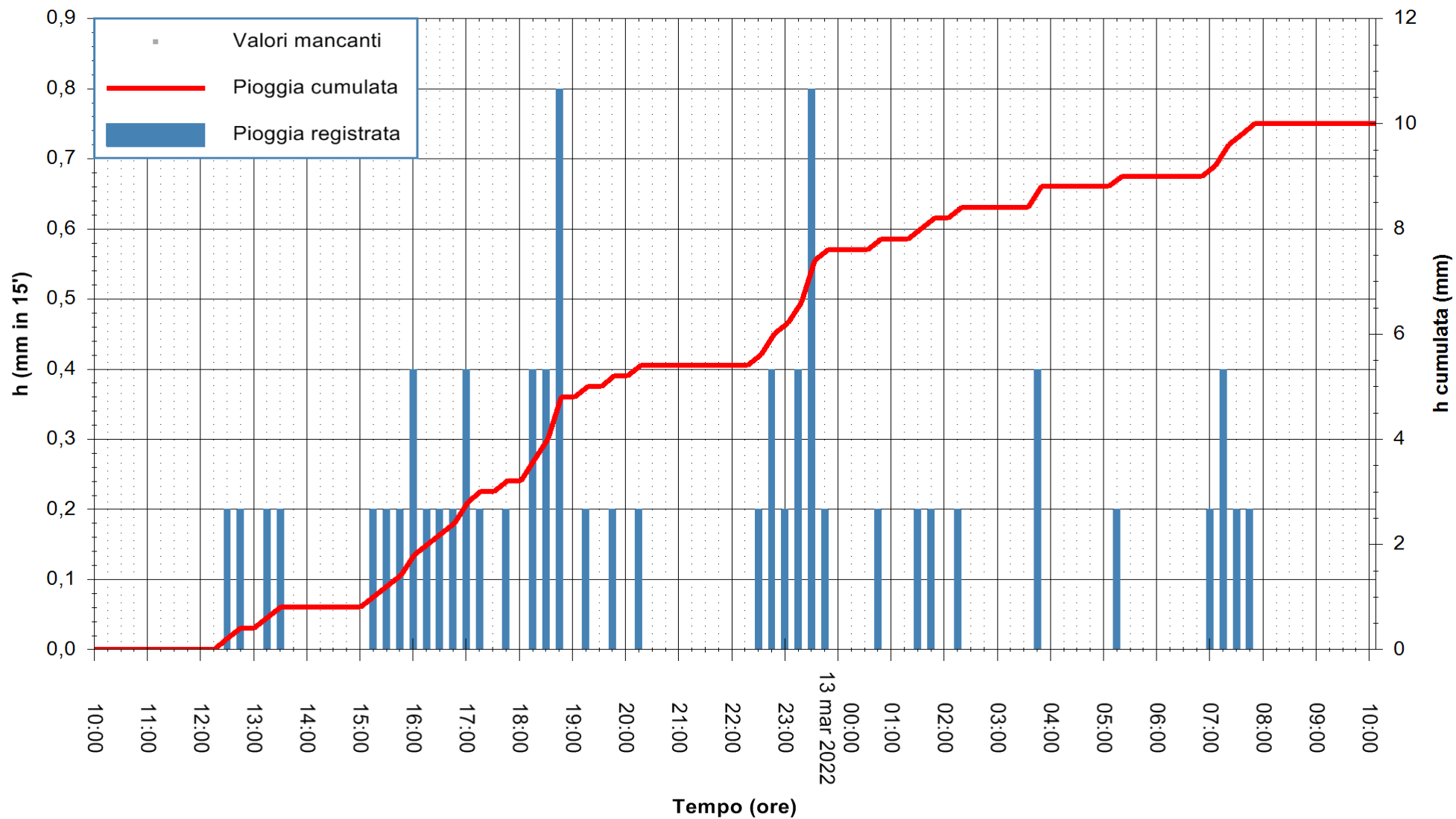

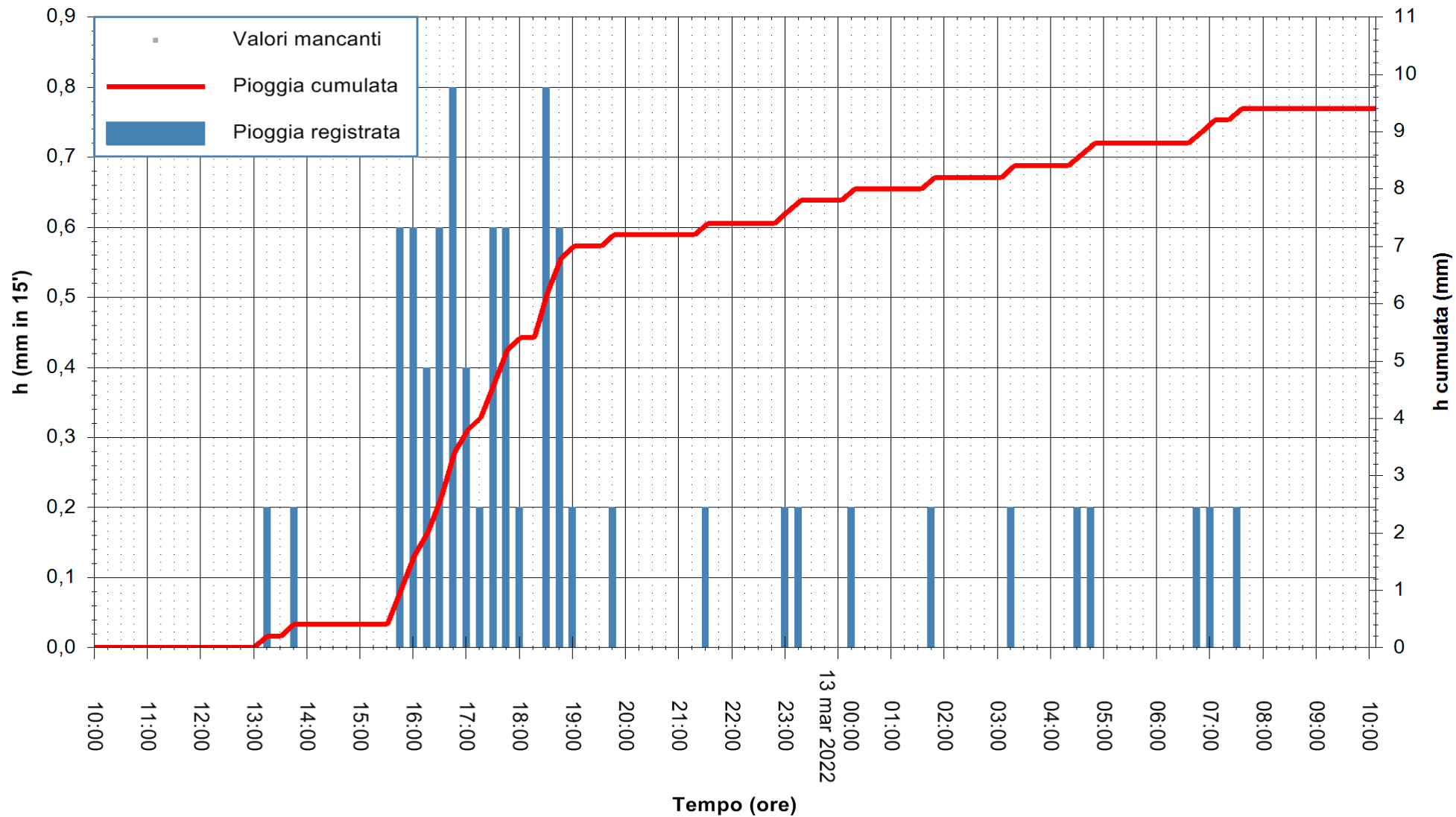

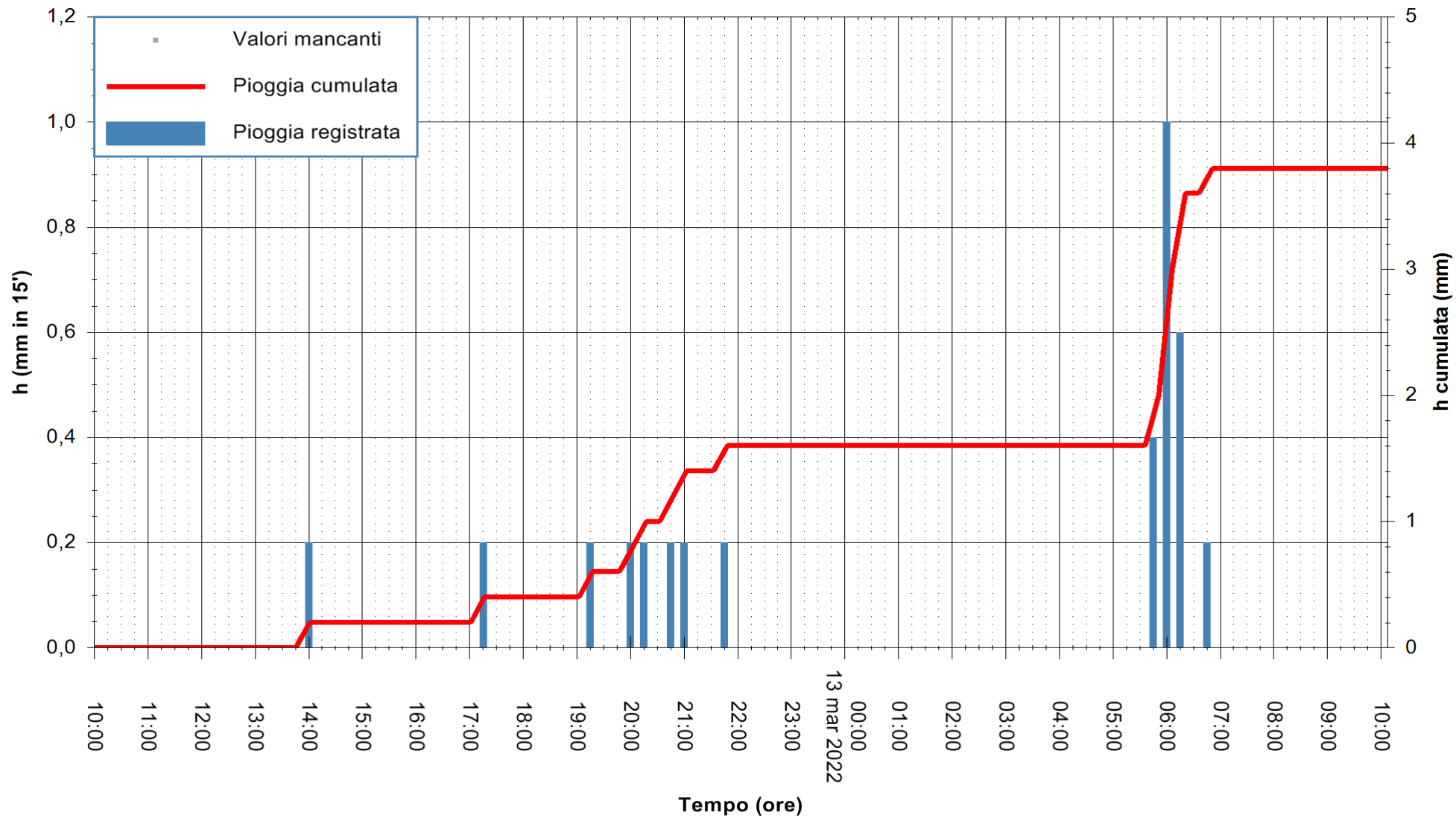

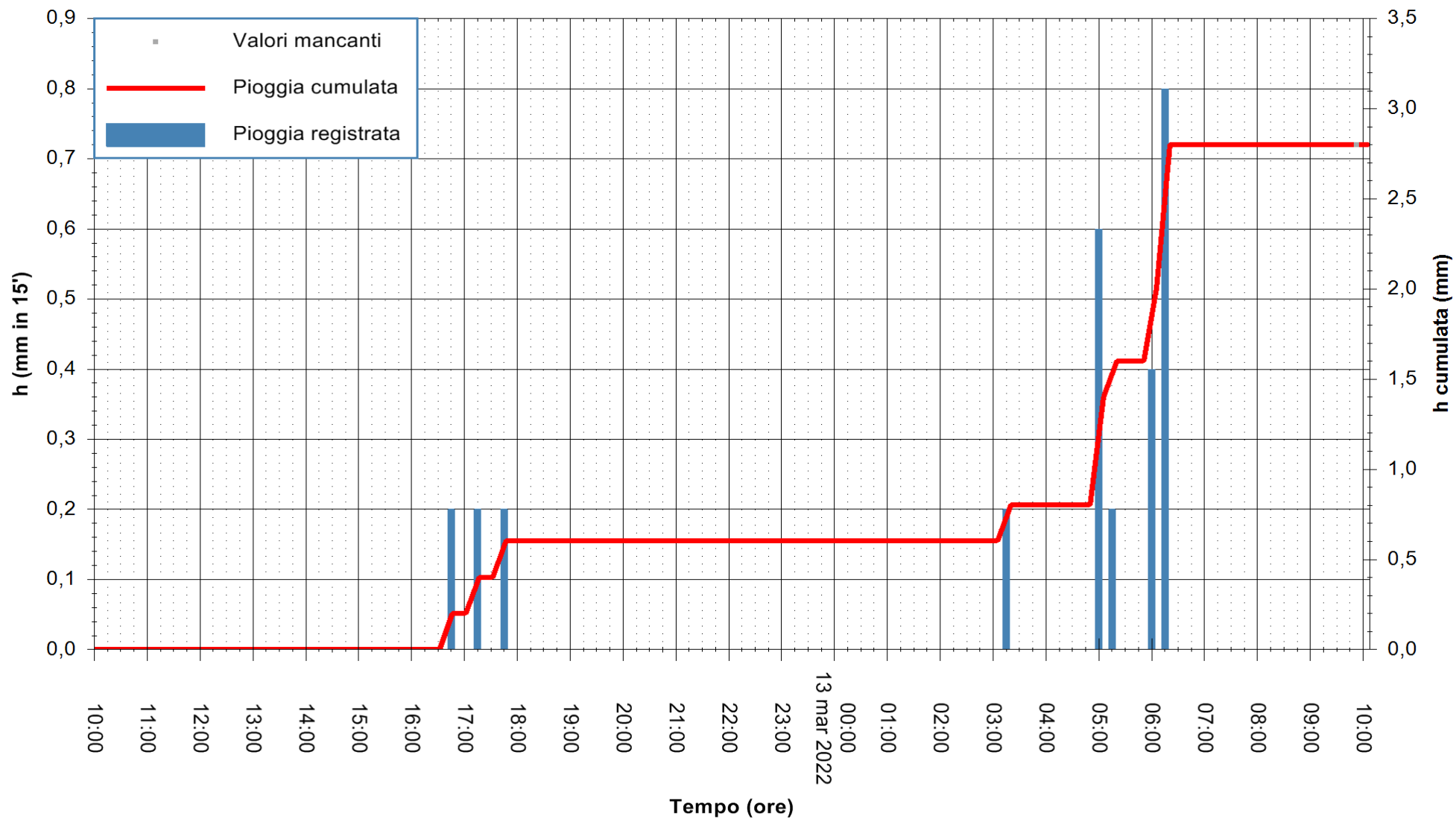

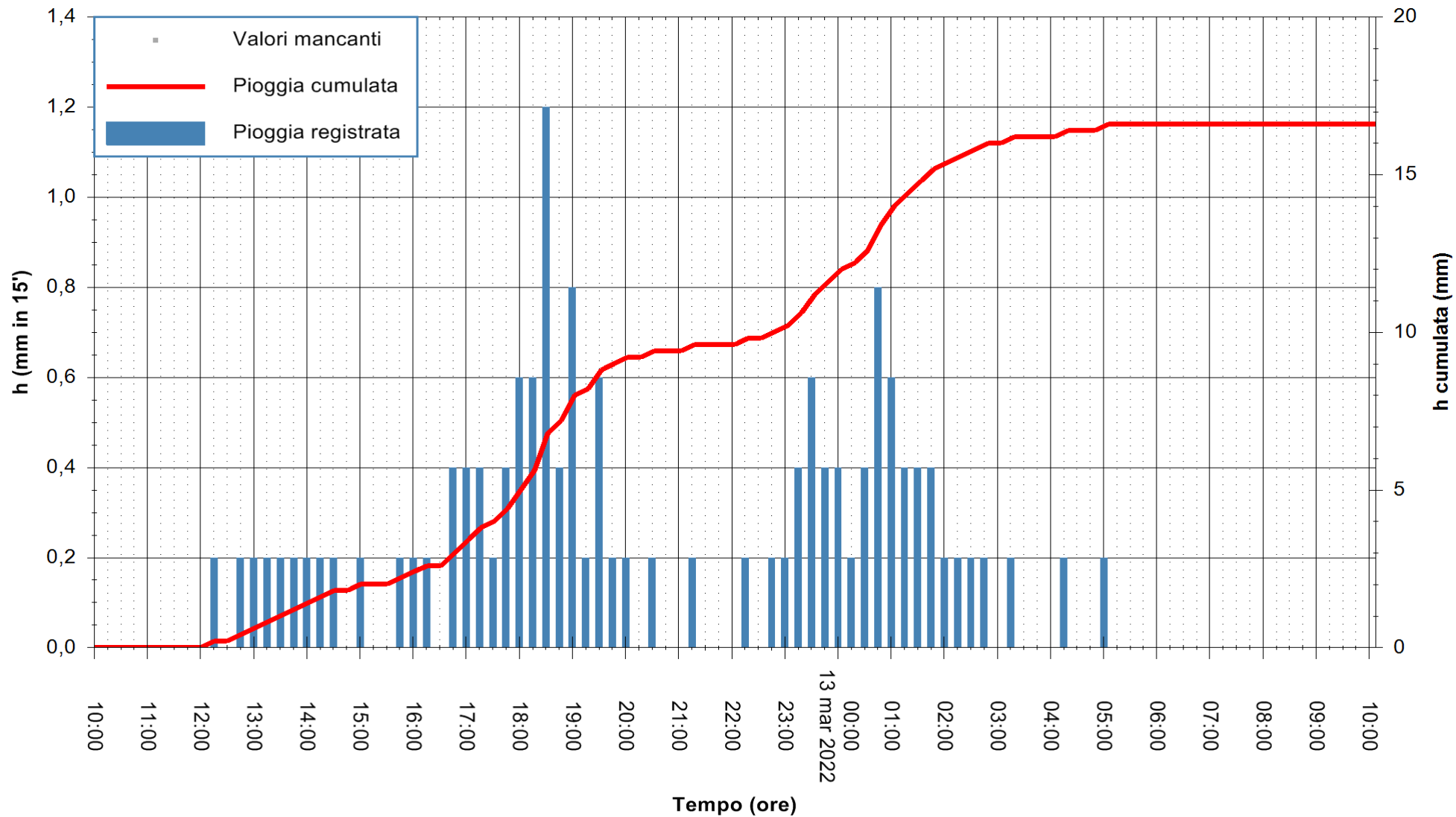

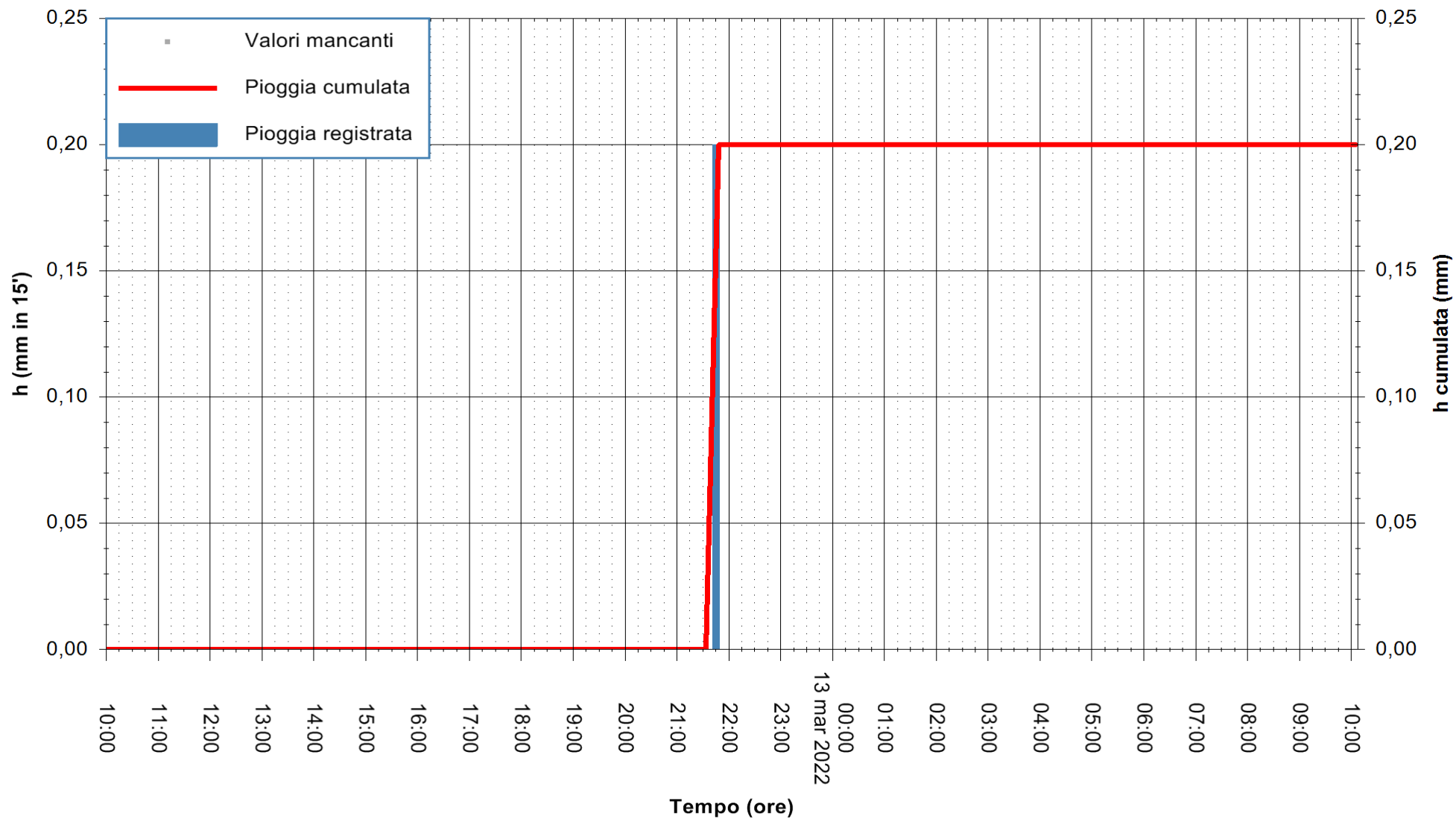

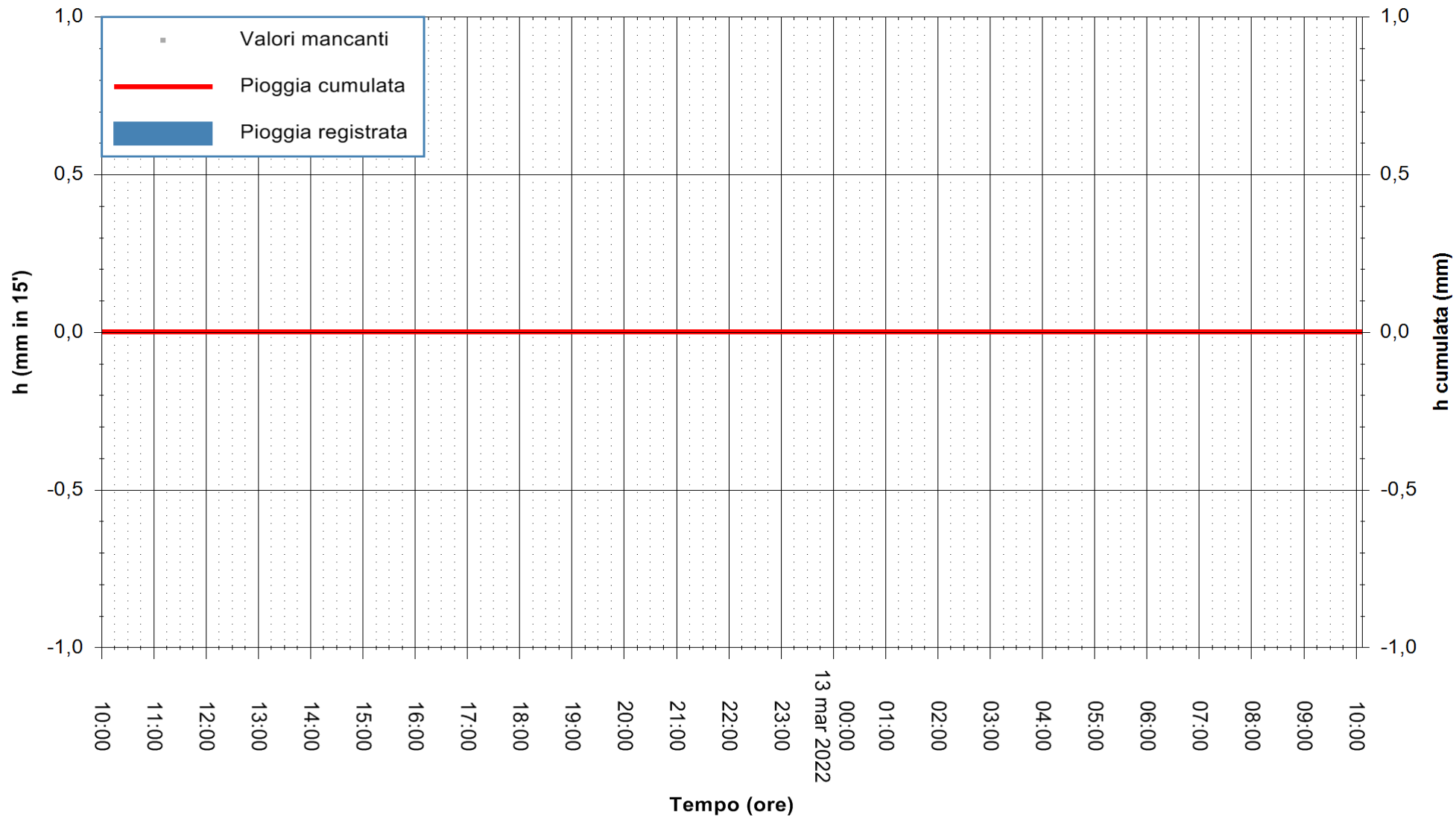

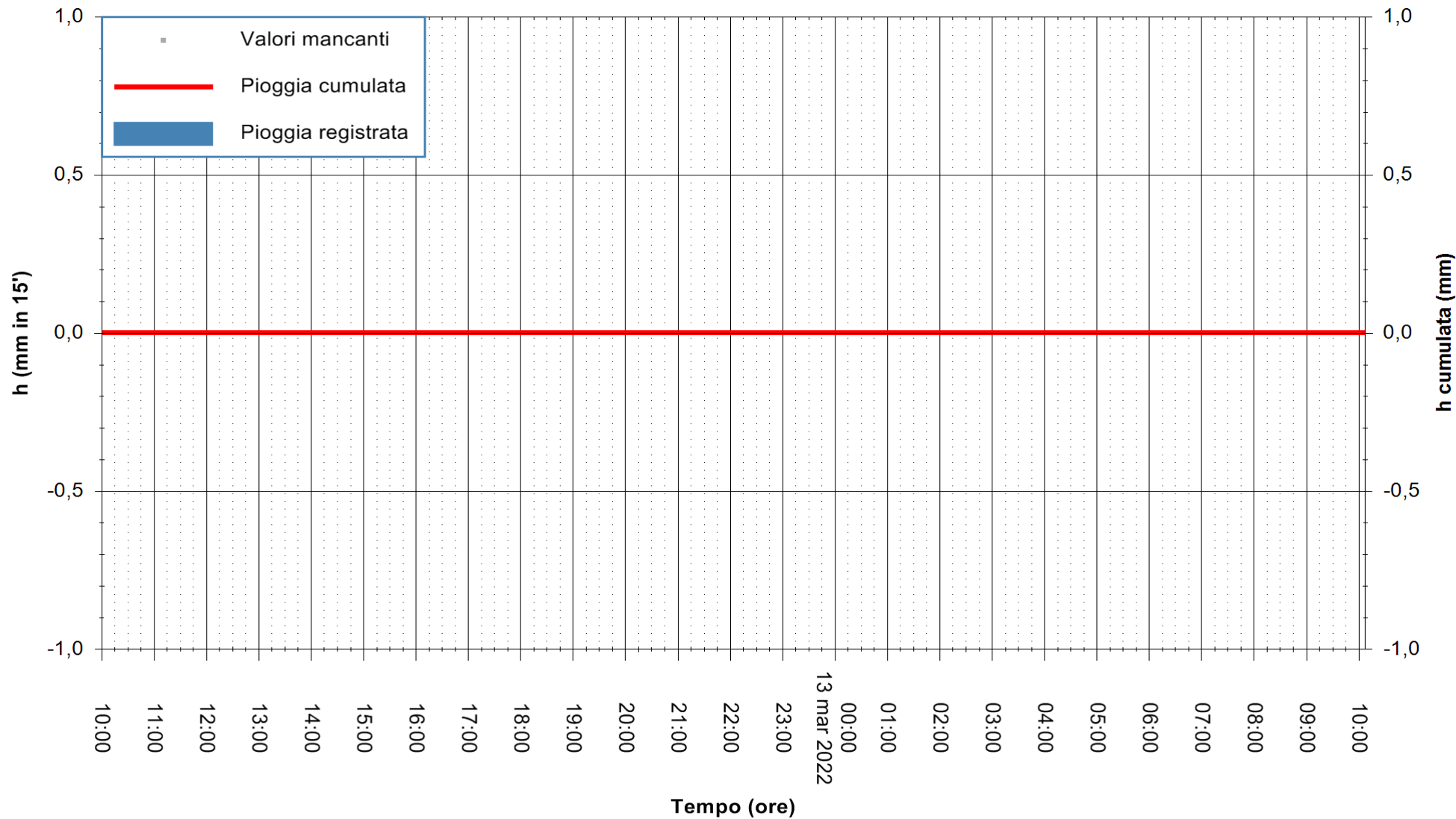

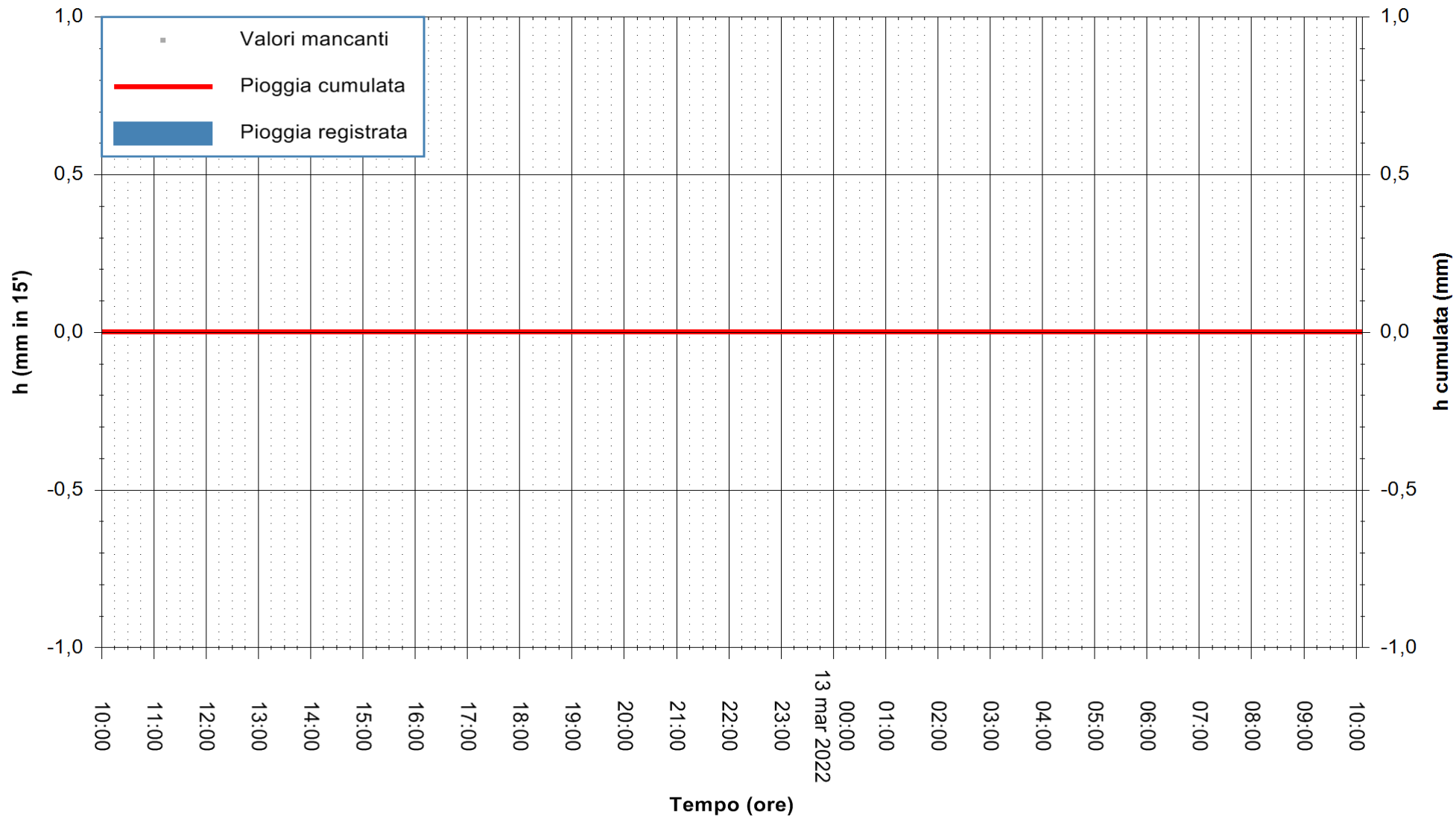

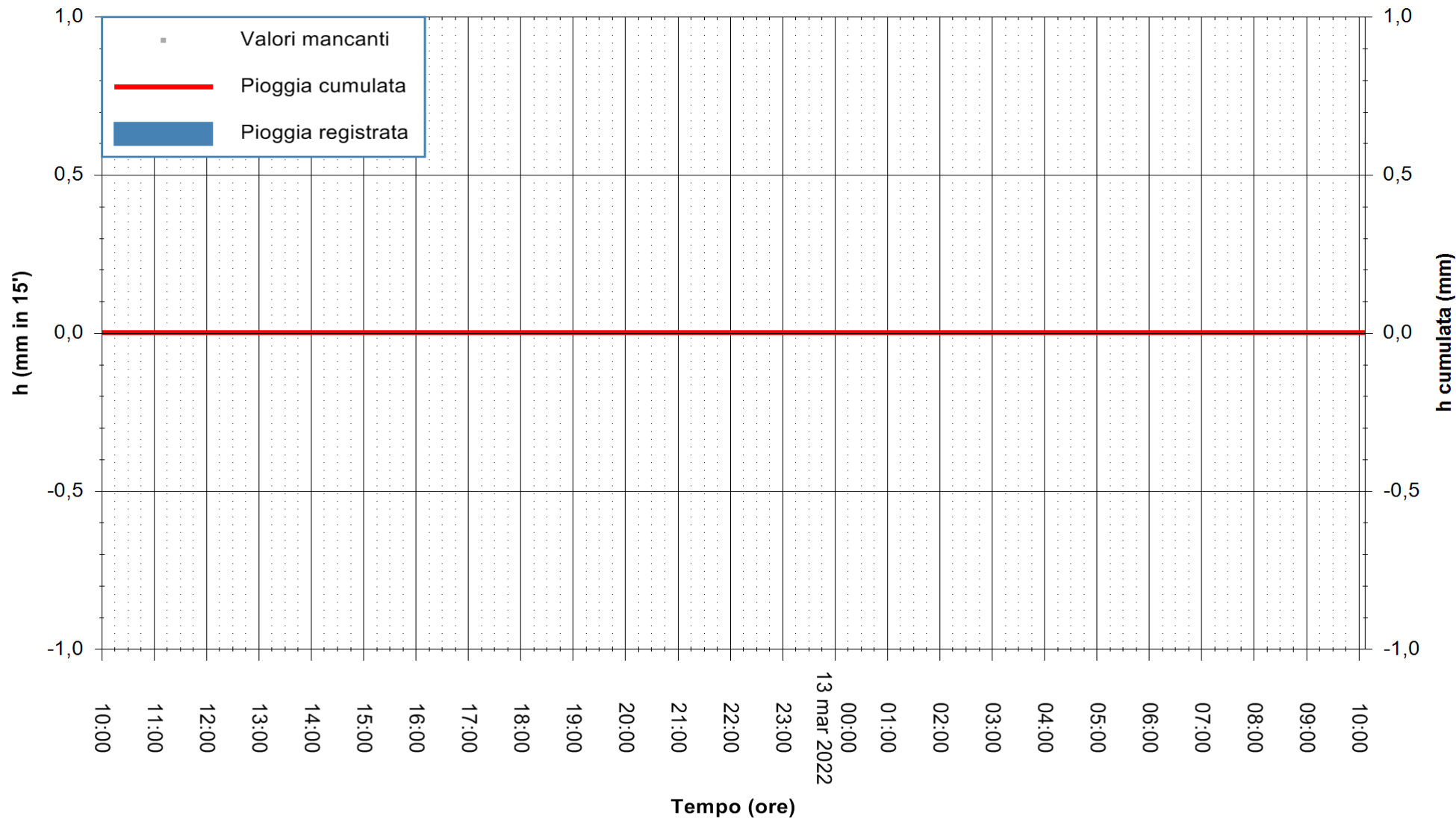

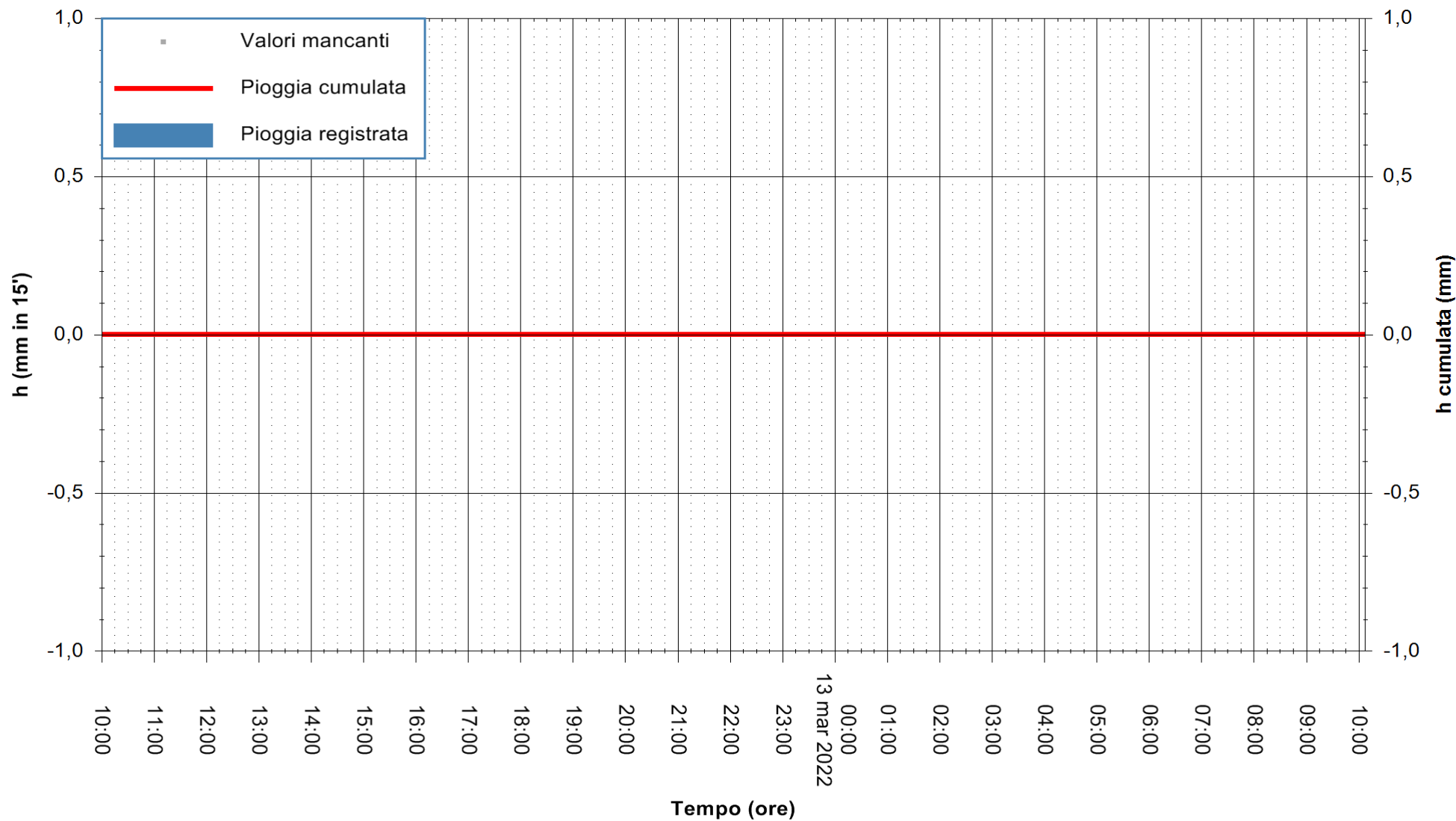

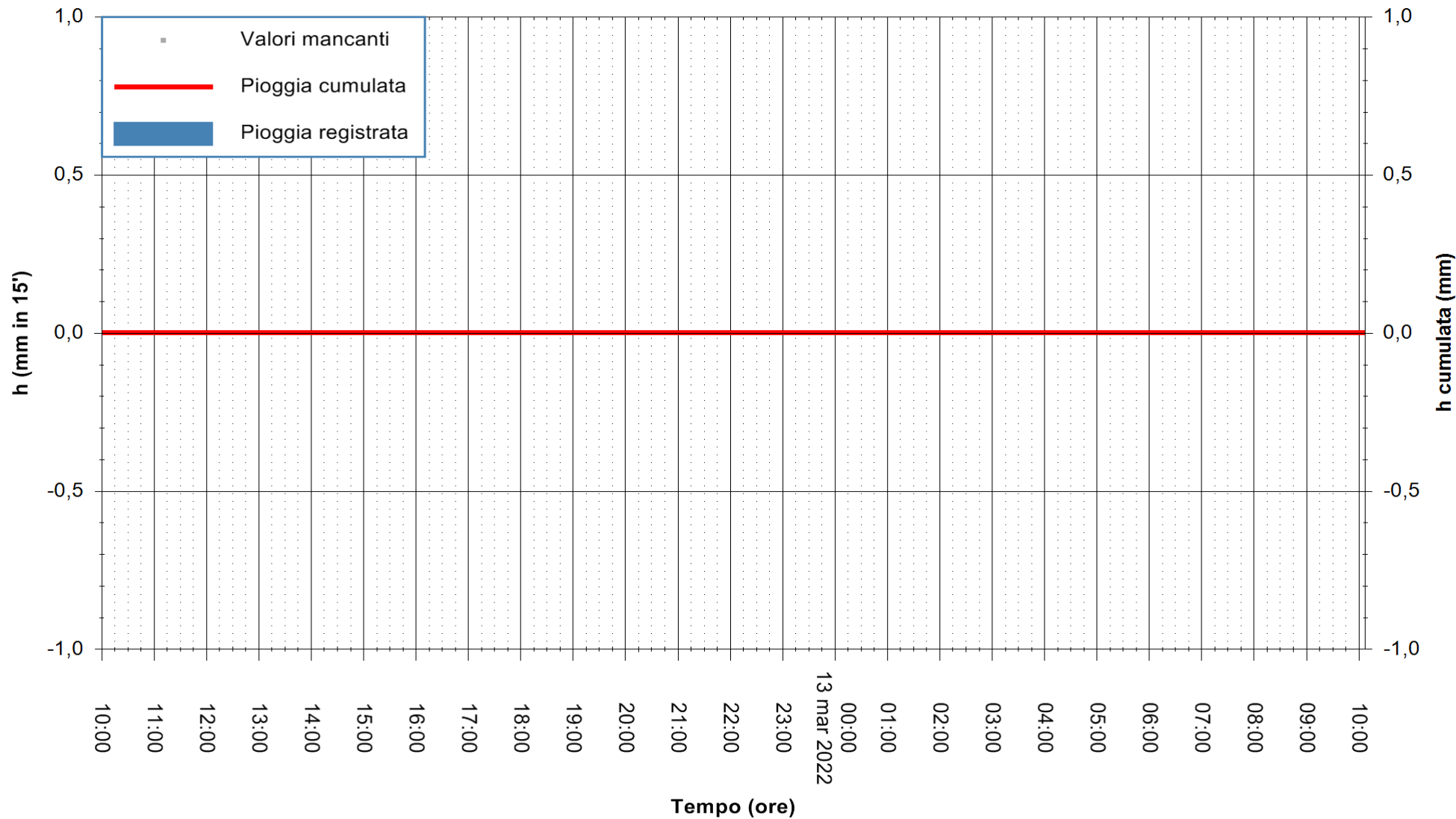

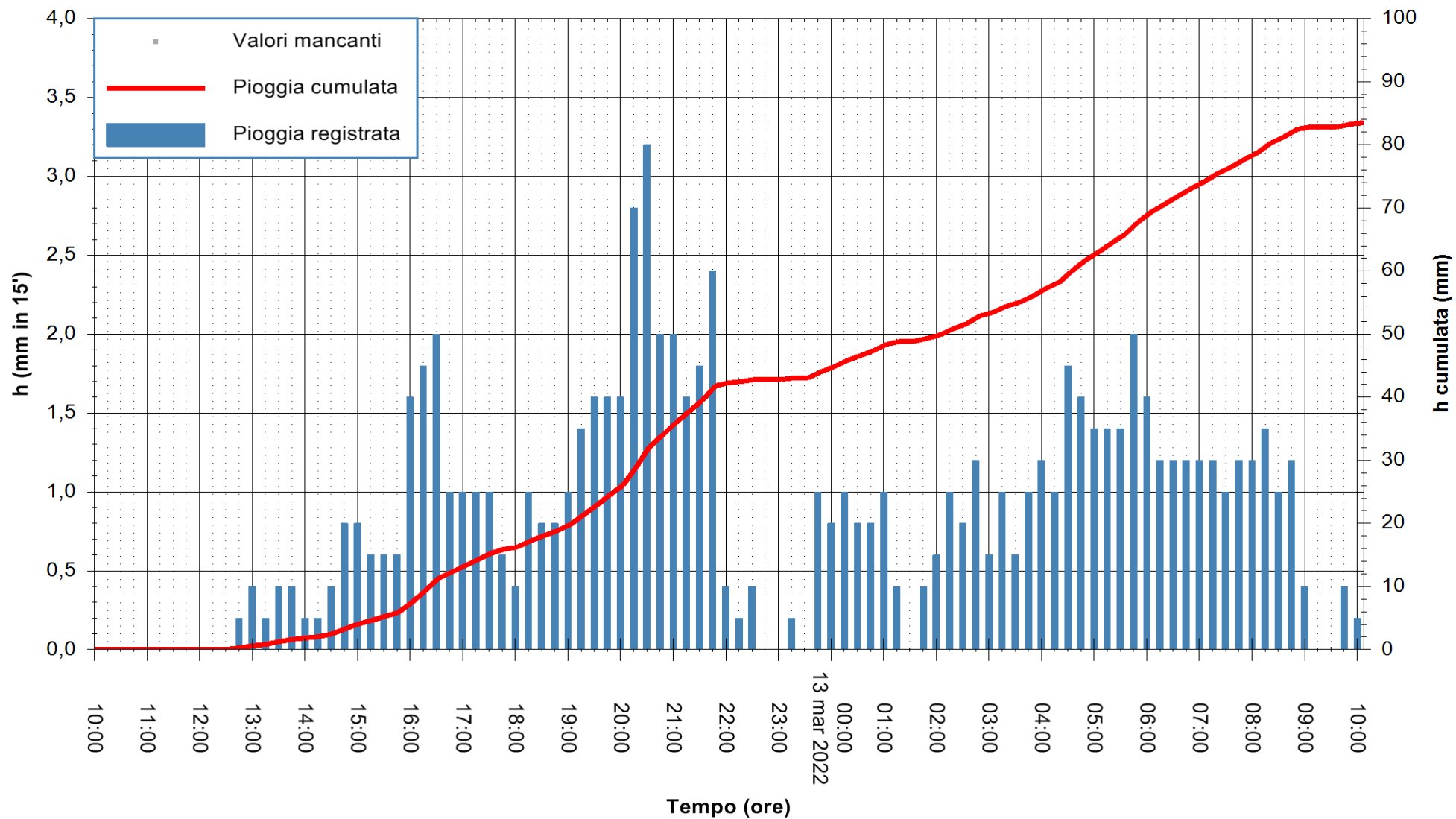

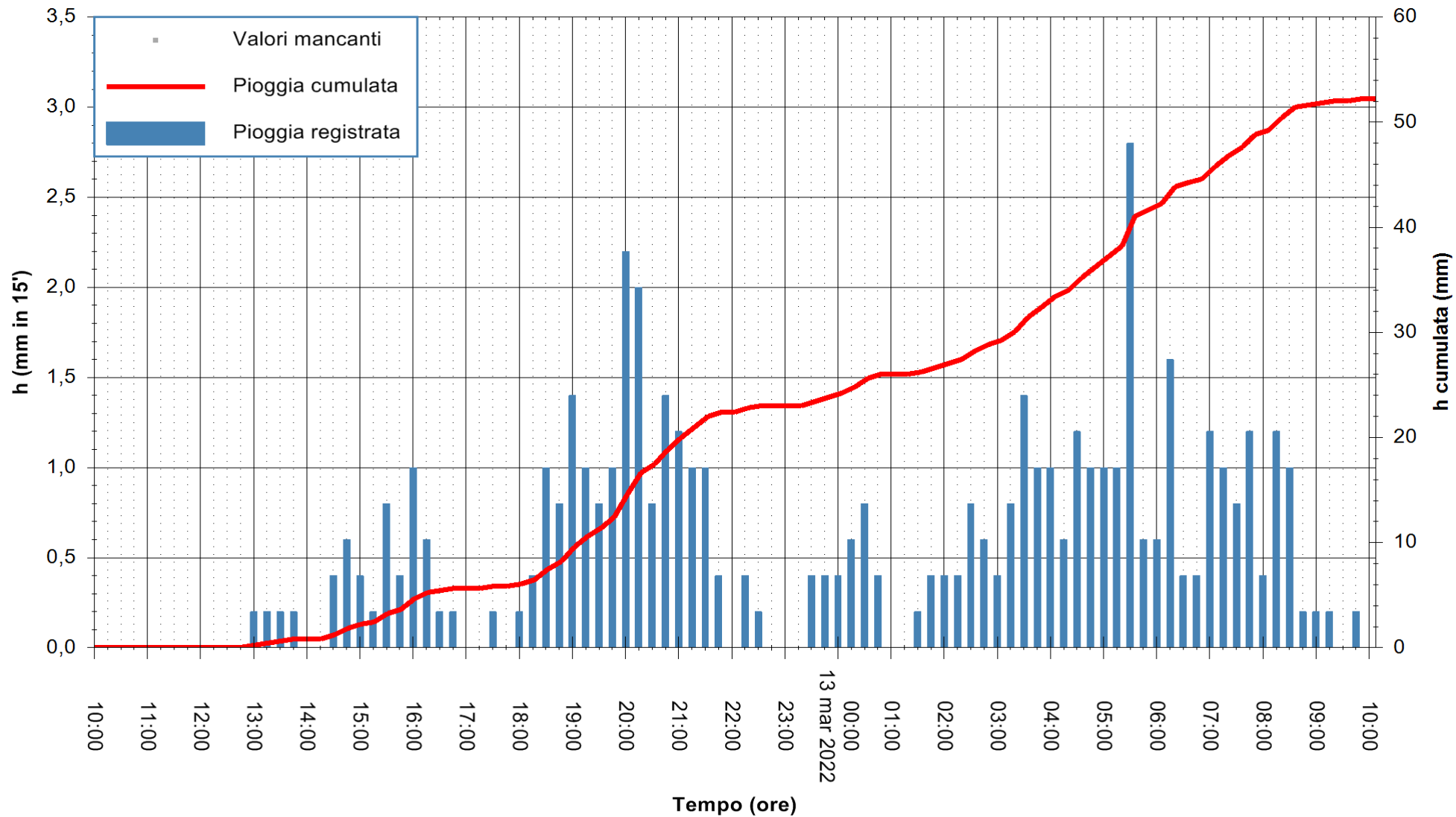

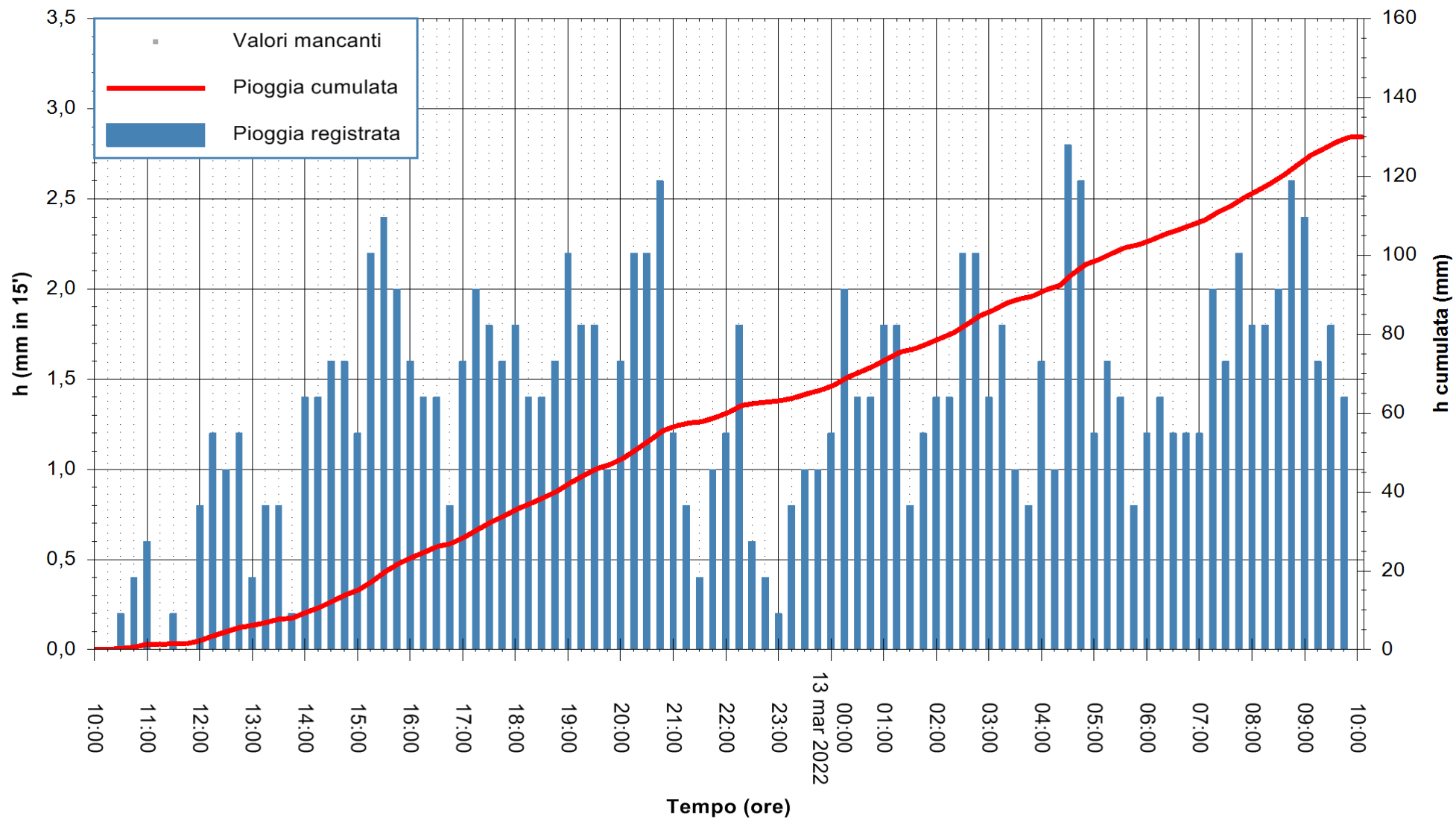

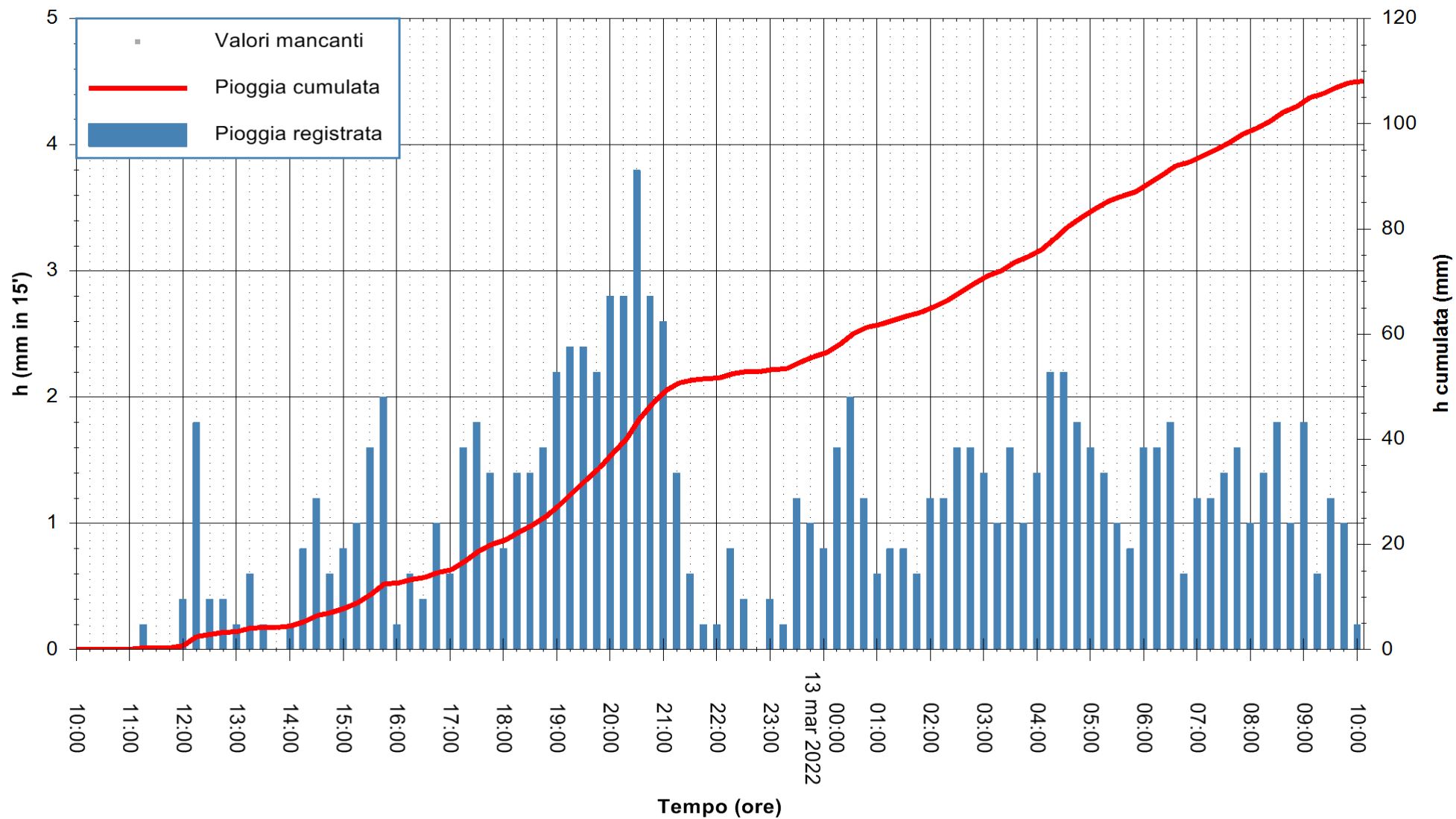

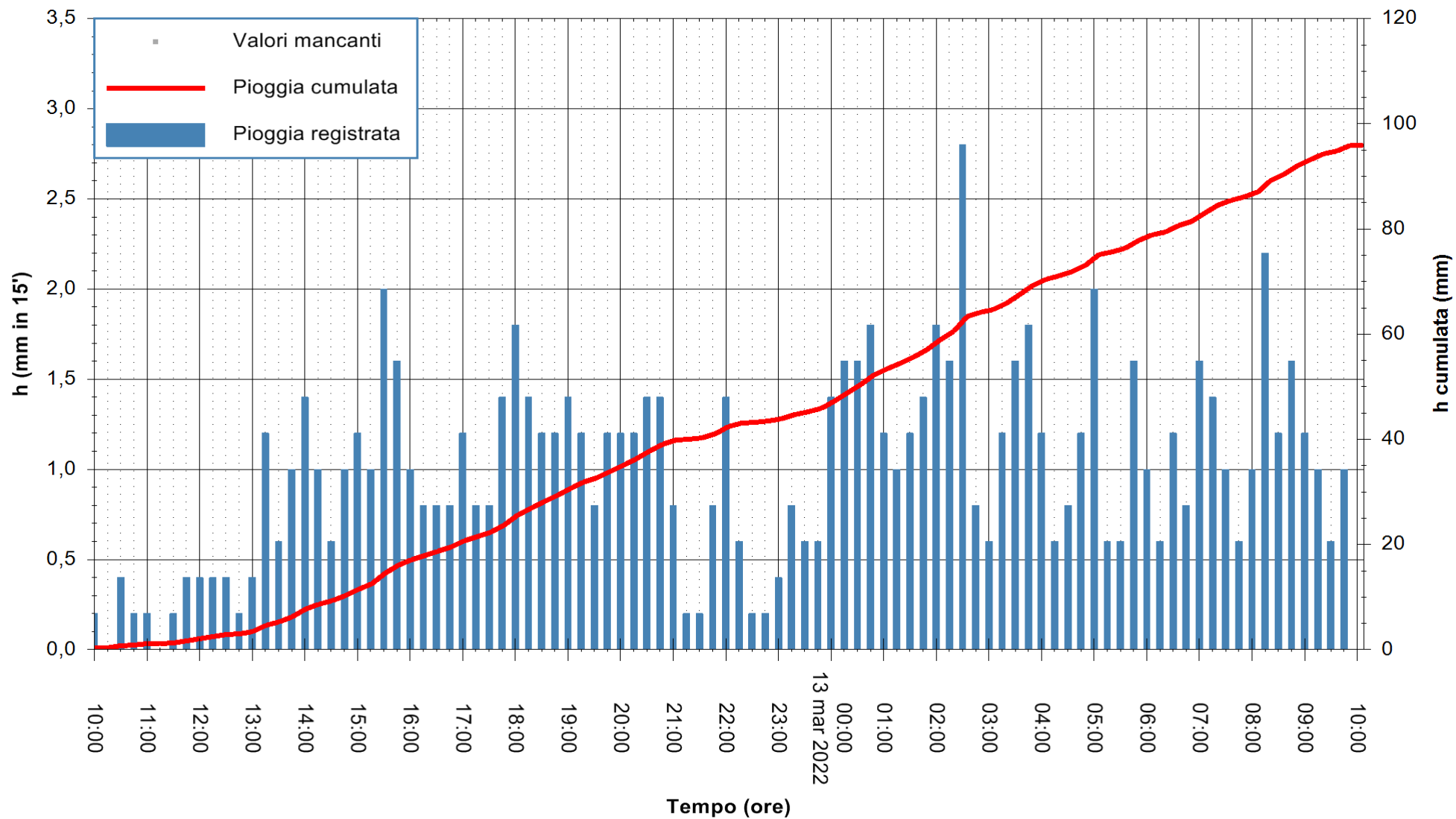

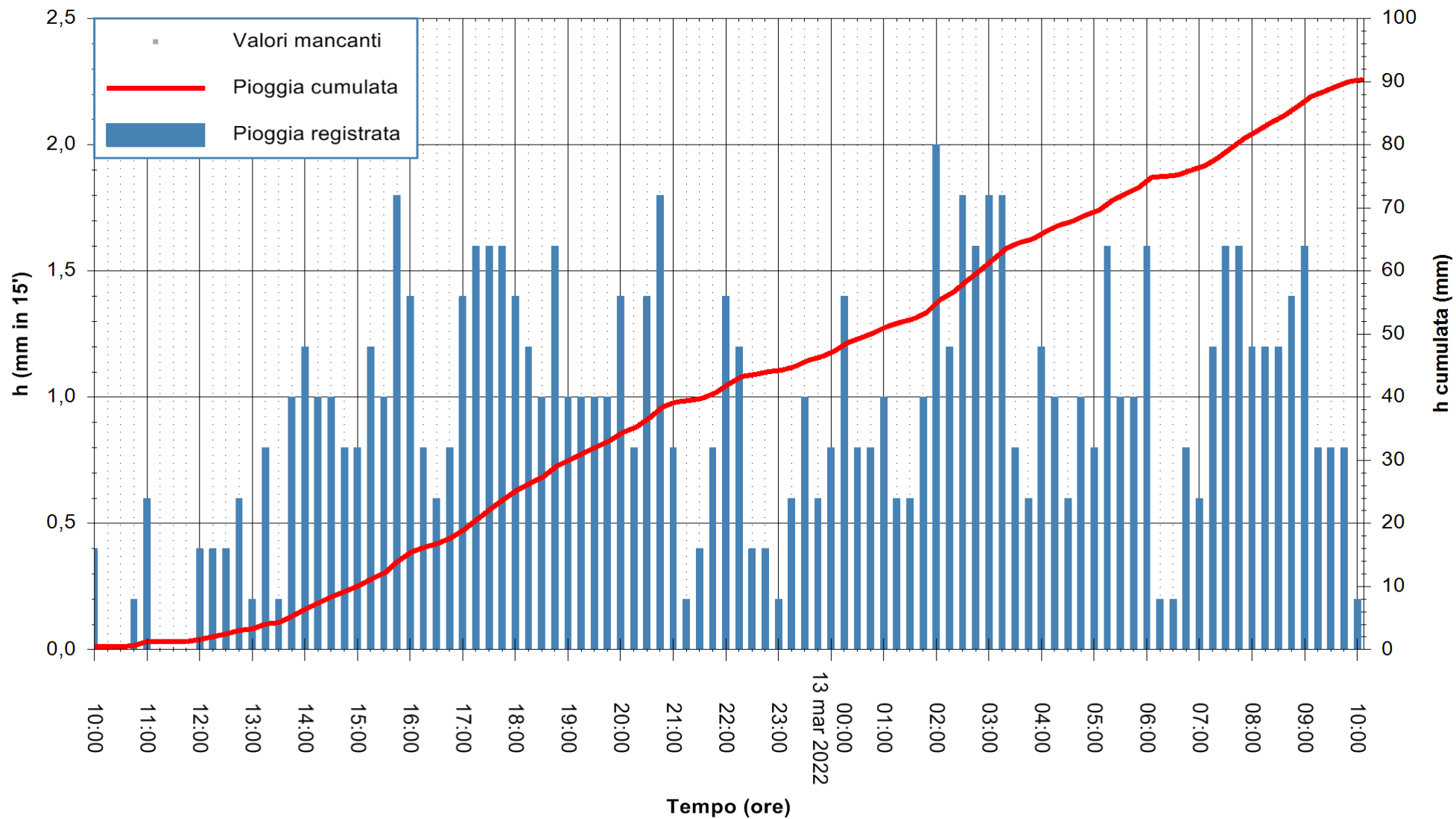

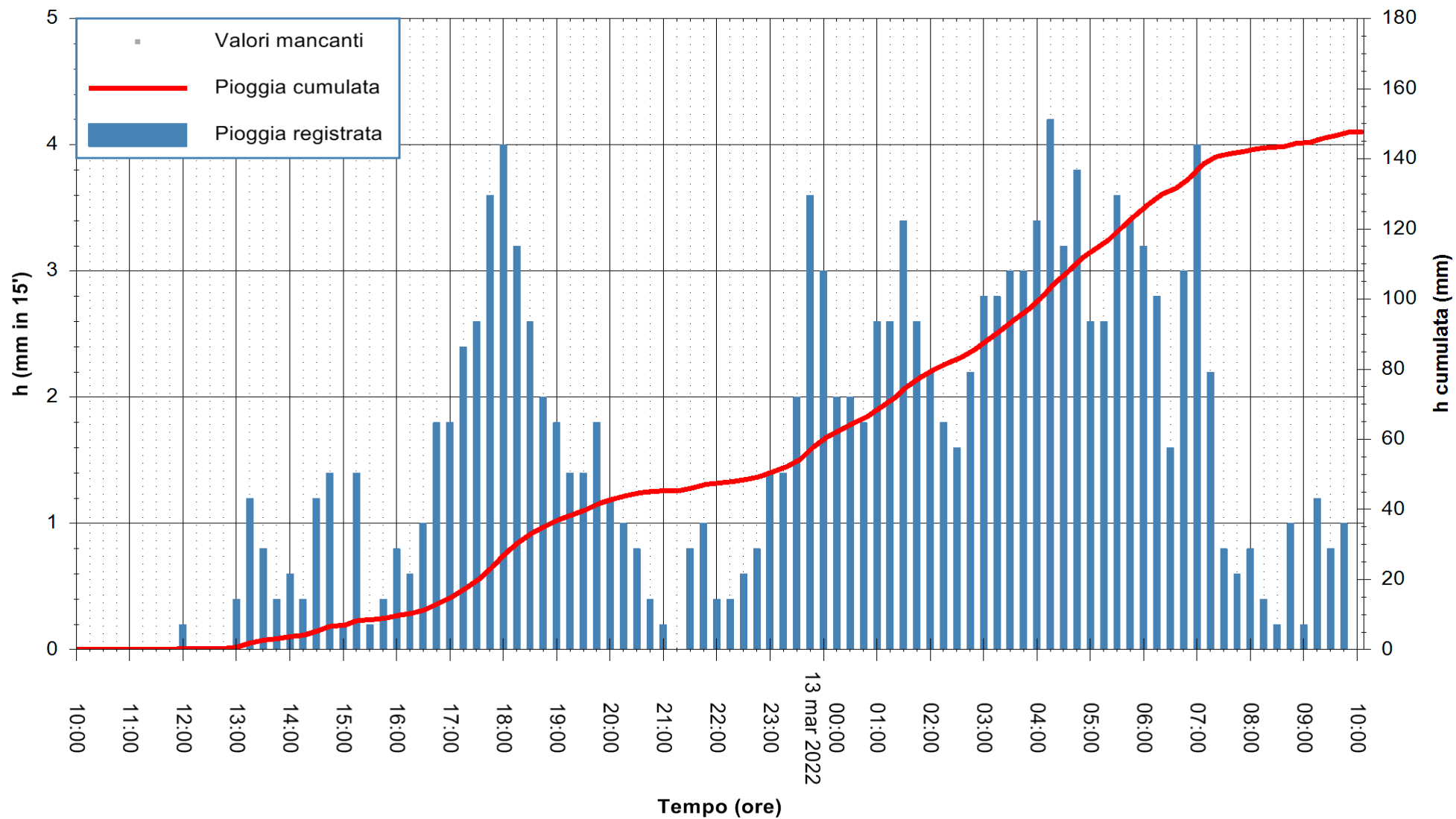

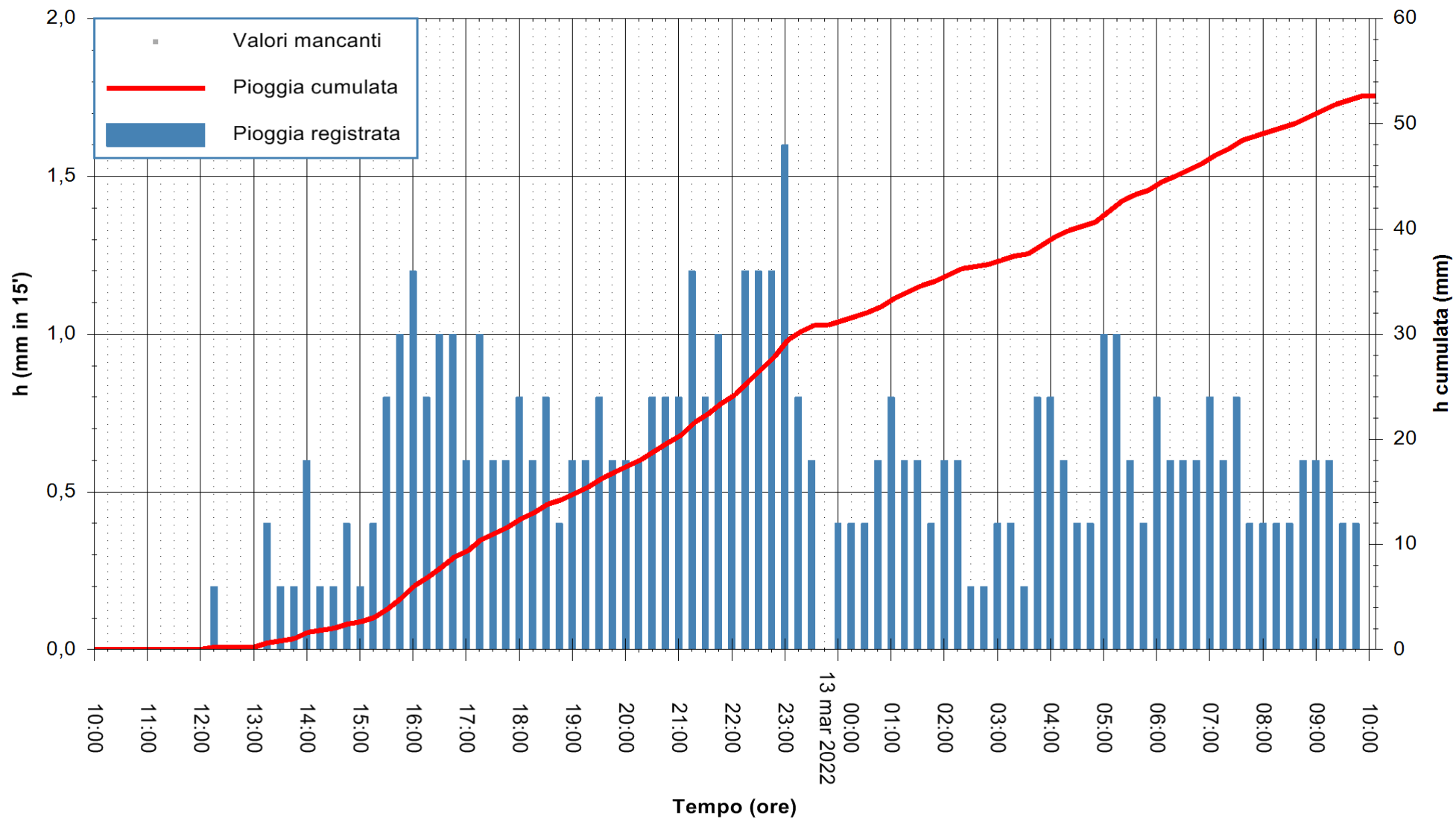

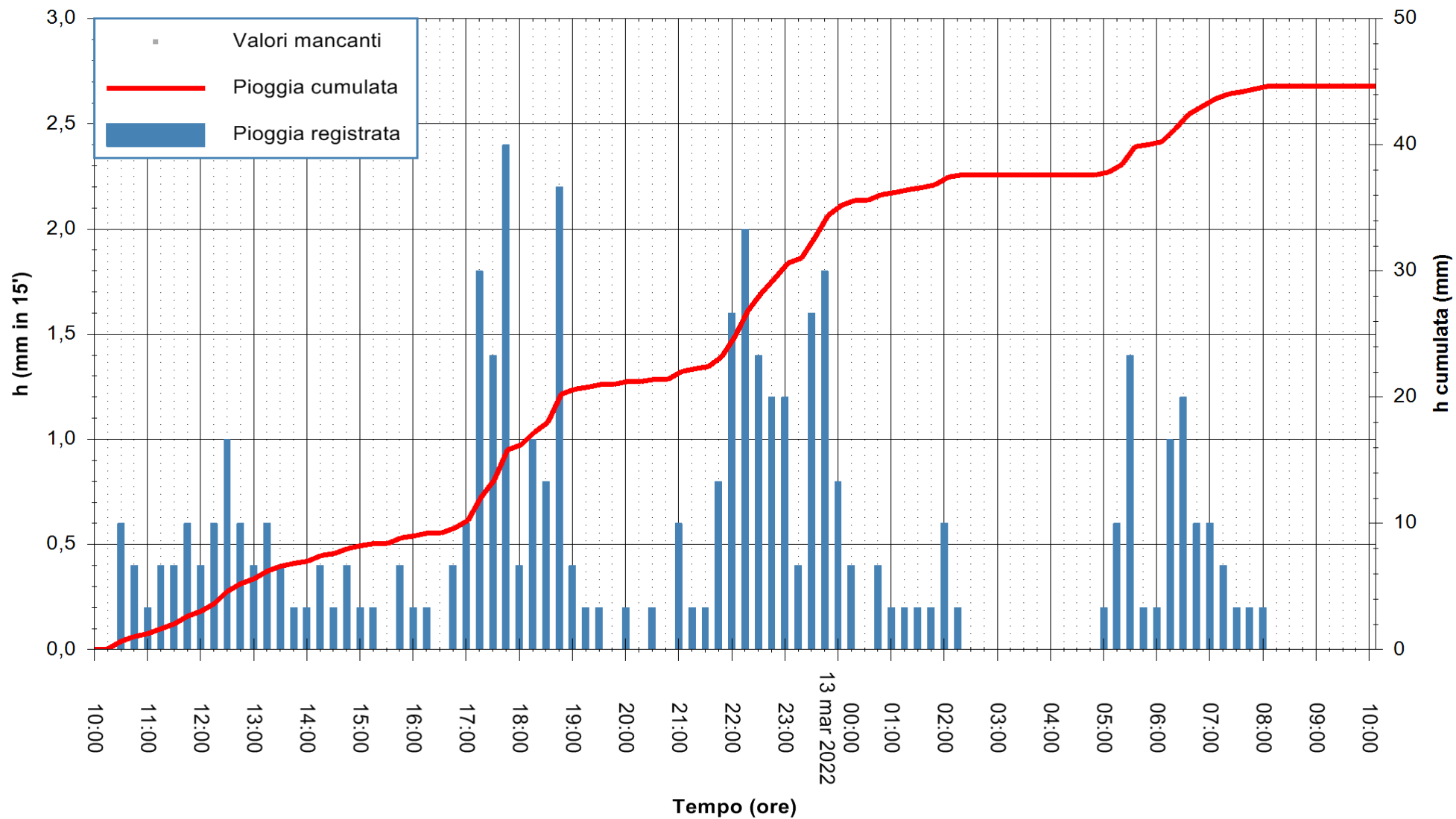

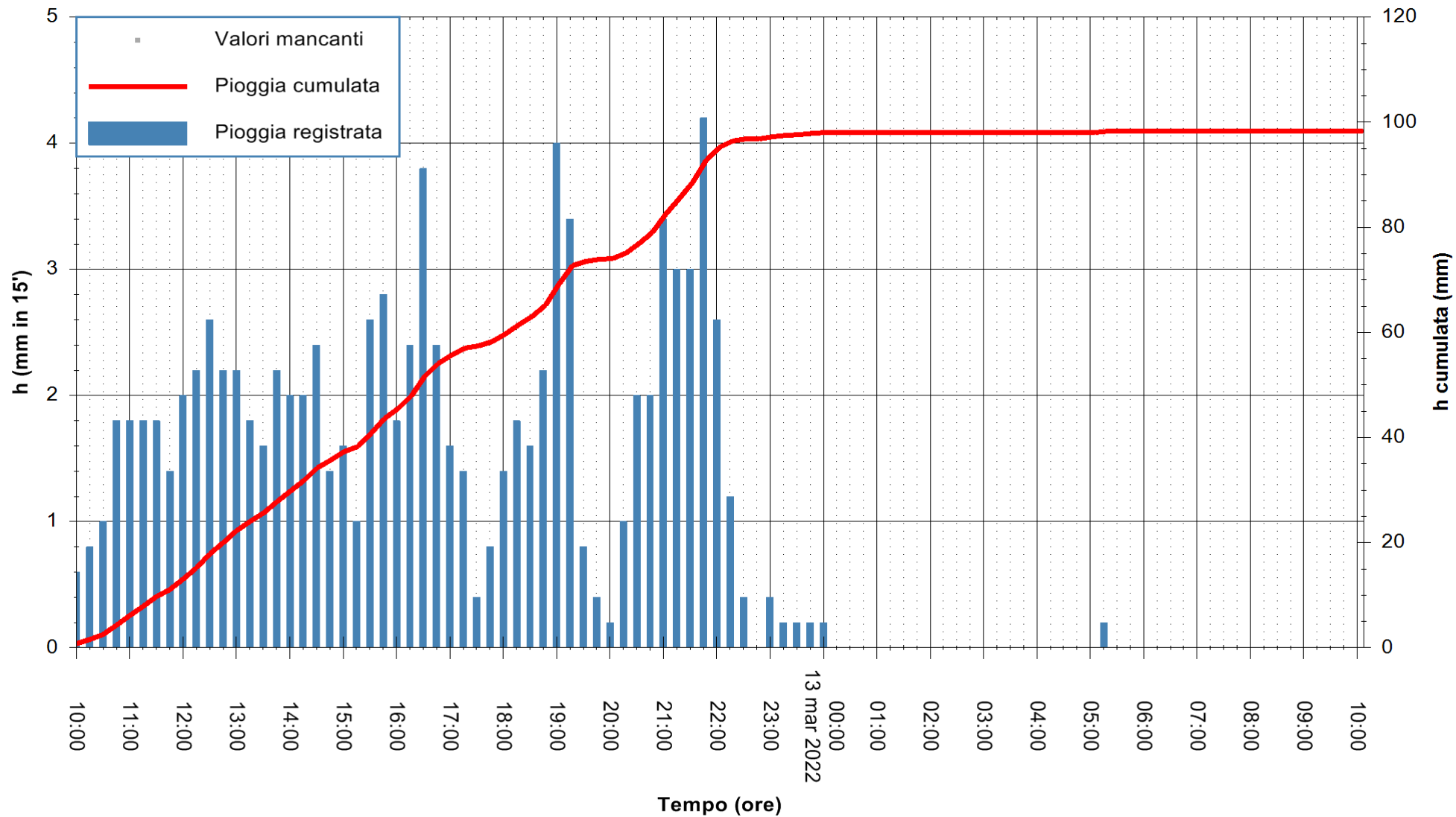

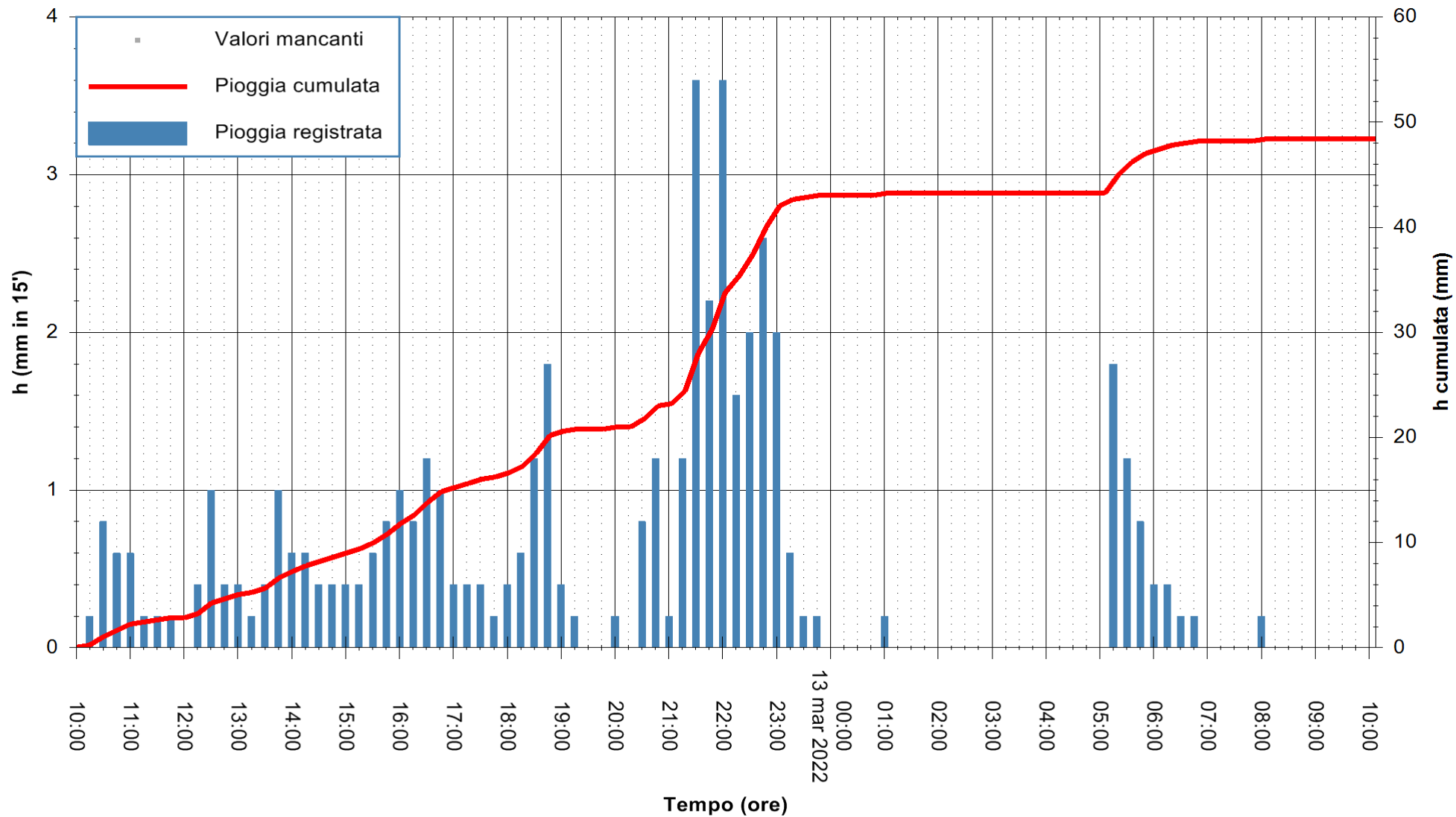

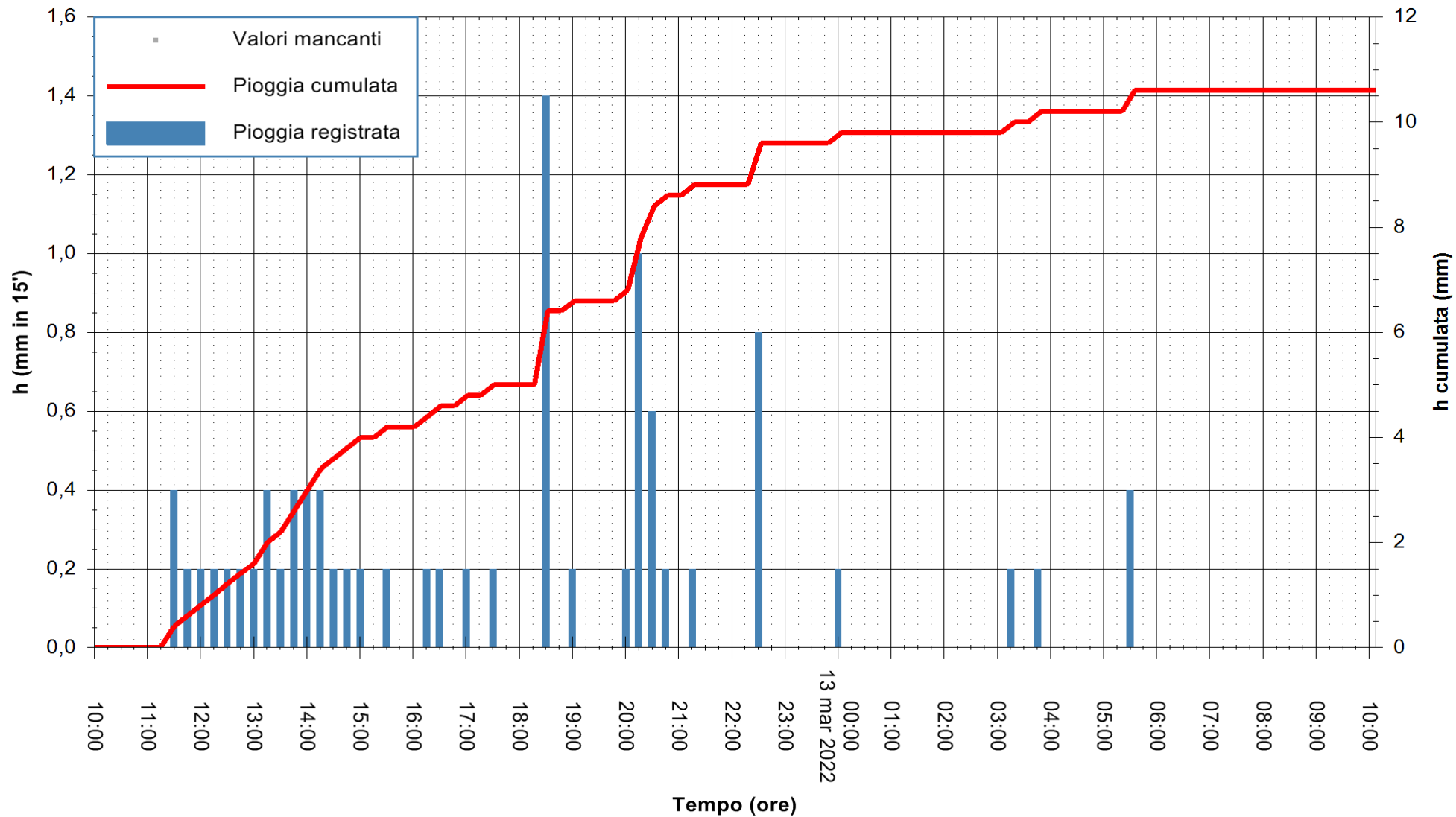

Stazione pluviometrica UTA SANTA LUCIA
Area S.LUCIA

Pioggia registrata nelle ultime 24 ore
Estrazione dati delle ore 10:22 del 13/03/2022
Ultimo dato disponibile: 13/03/2022 alle 10:00



ARPAS
F.to il Dirigente Responsabile
Dott. Giuseppe Bianco

REGIONE AUTONOMA DE SARDIGNA
REGIONE AUTONOMA DELLA SARDEGNA

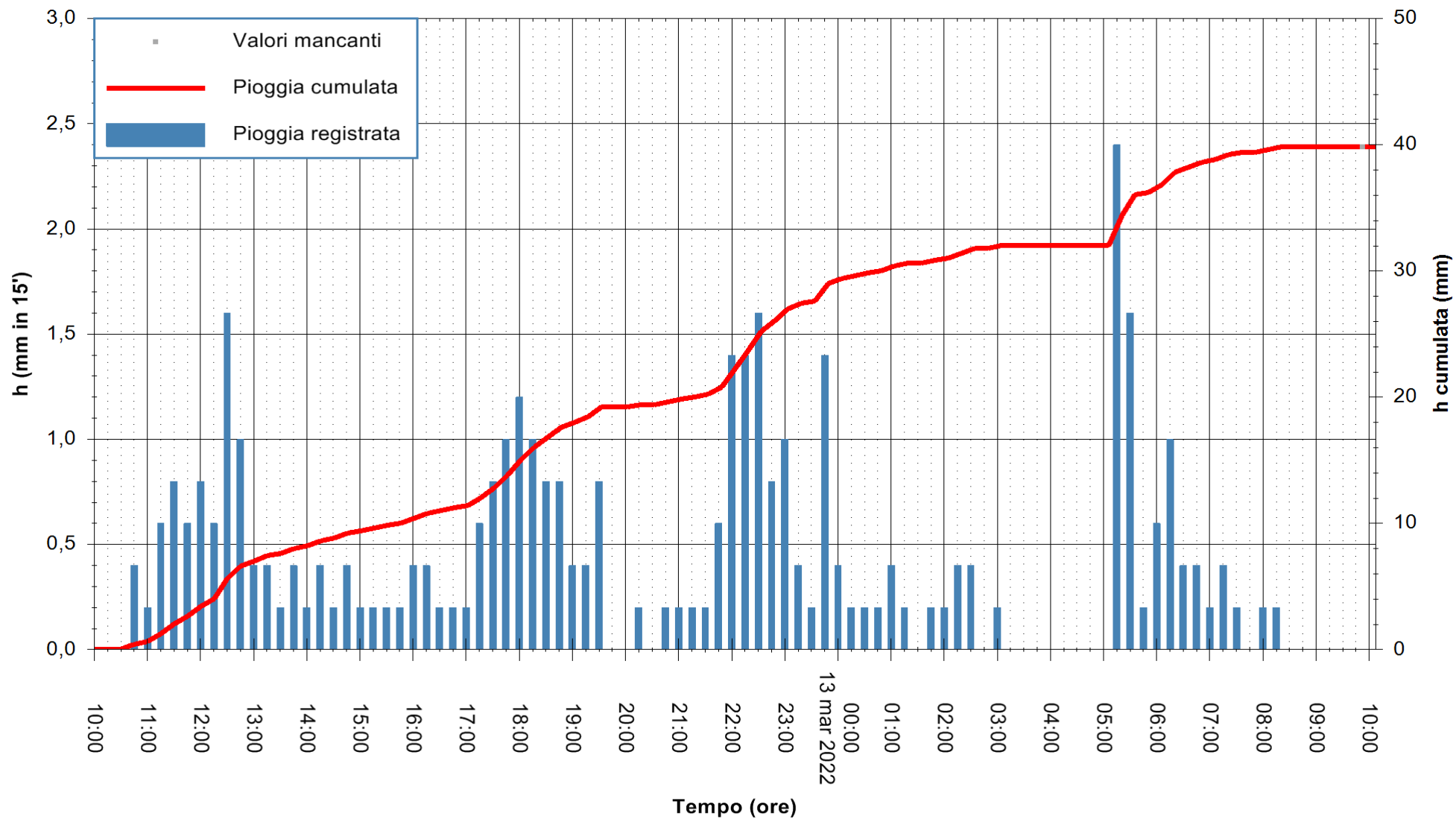

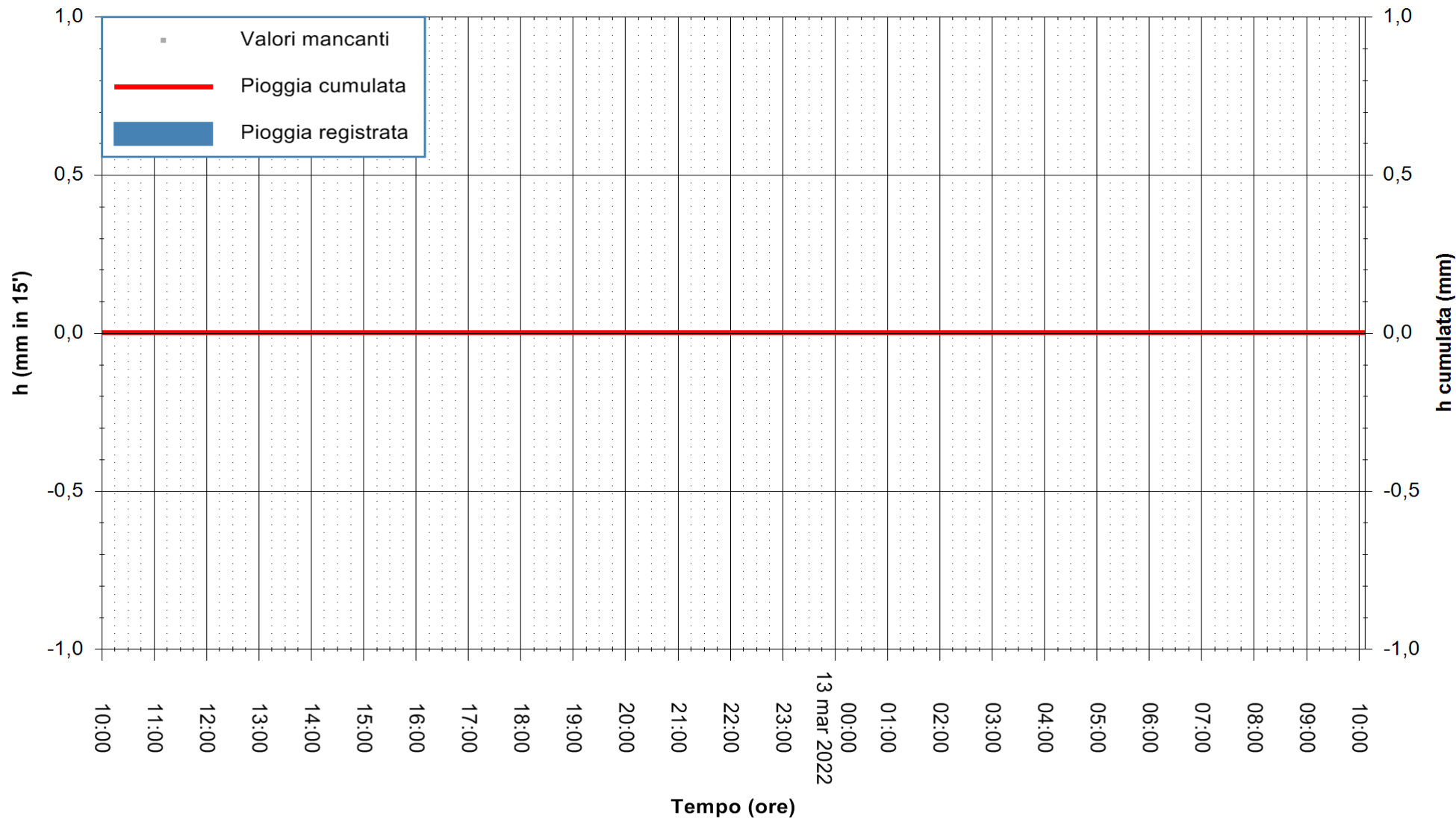

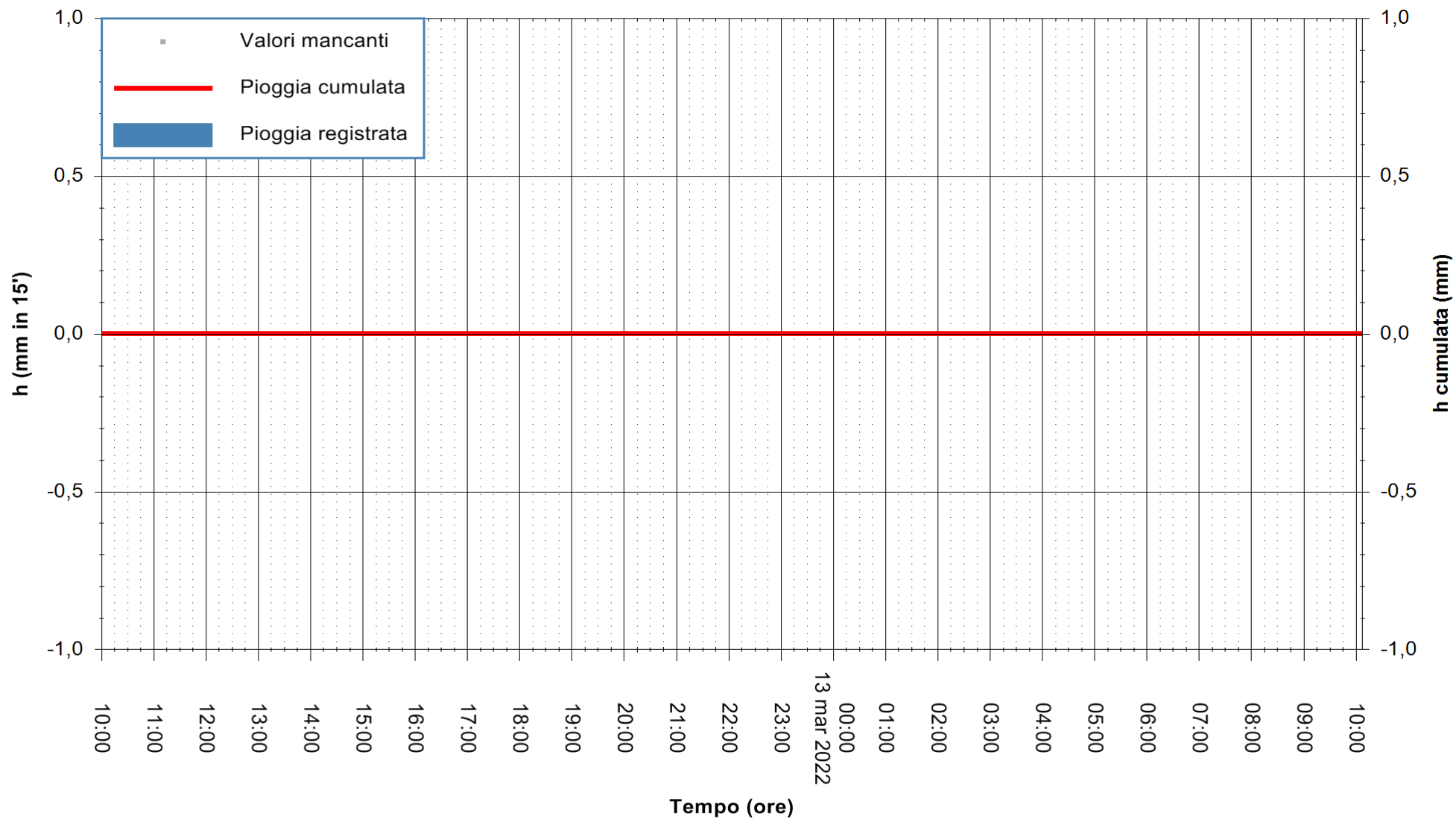

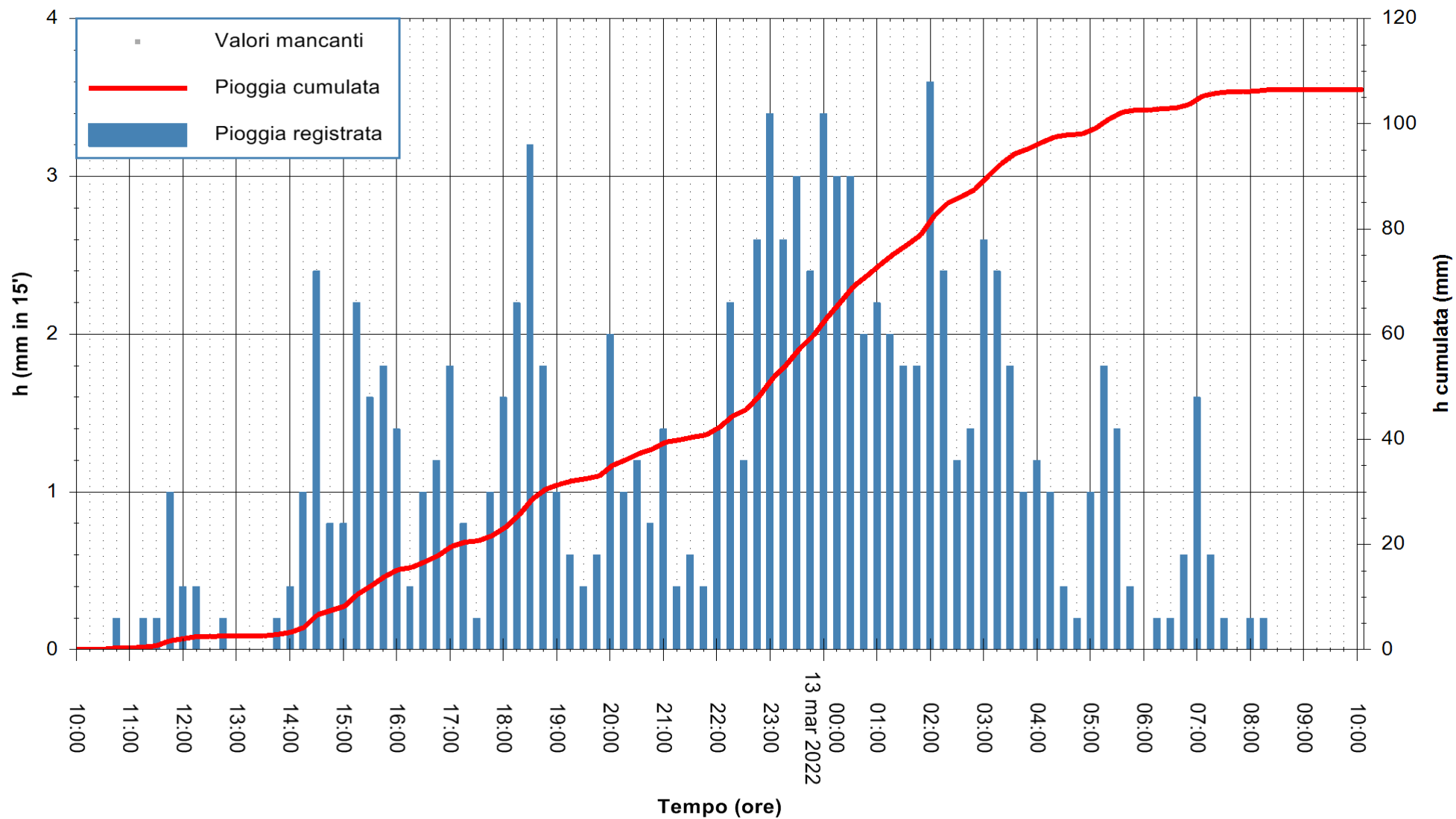

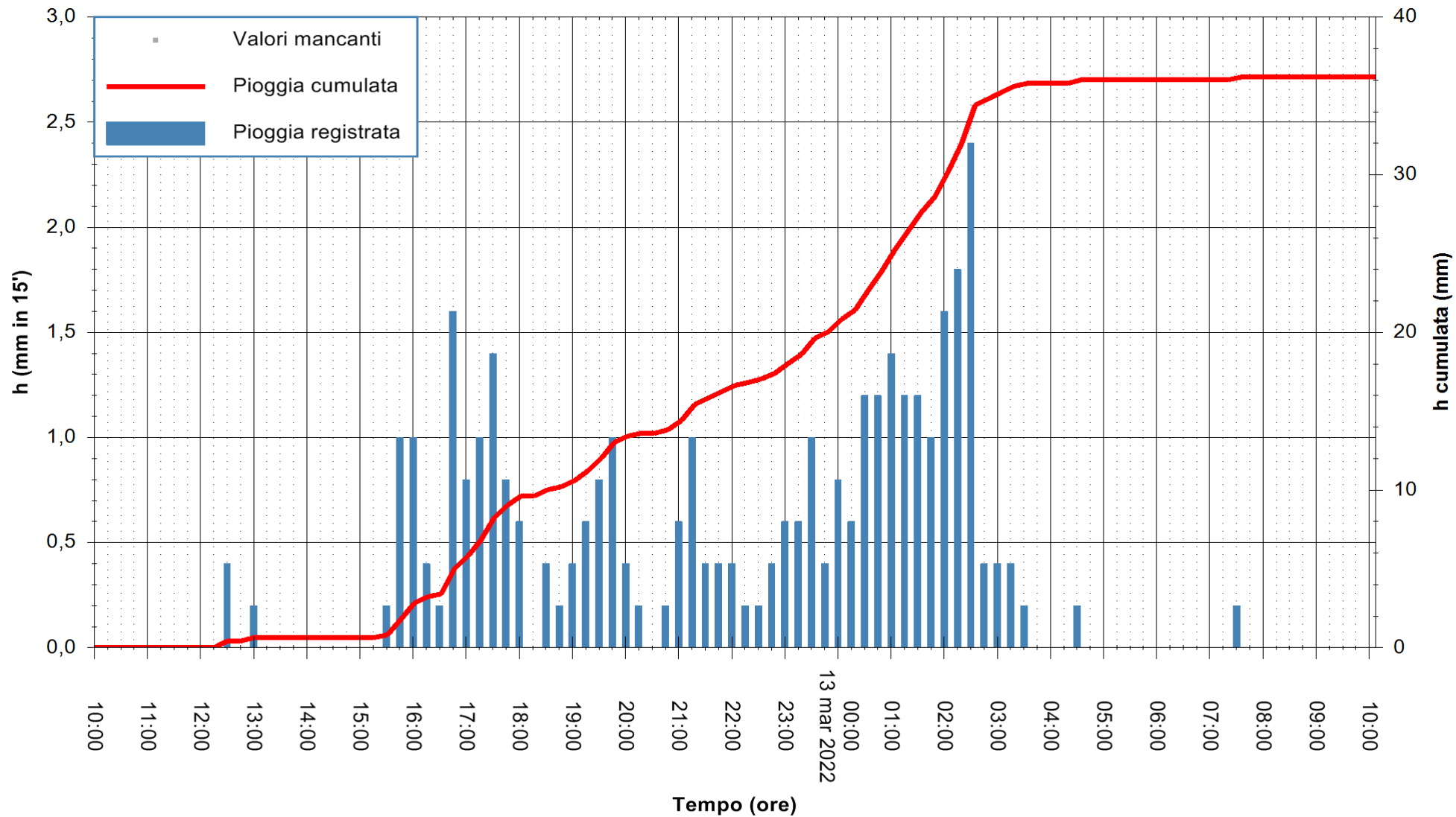

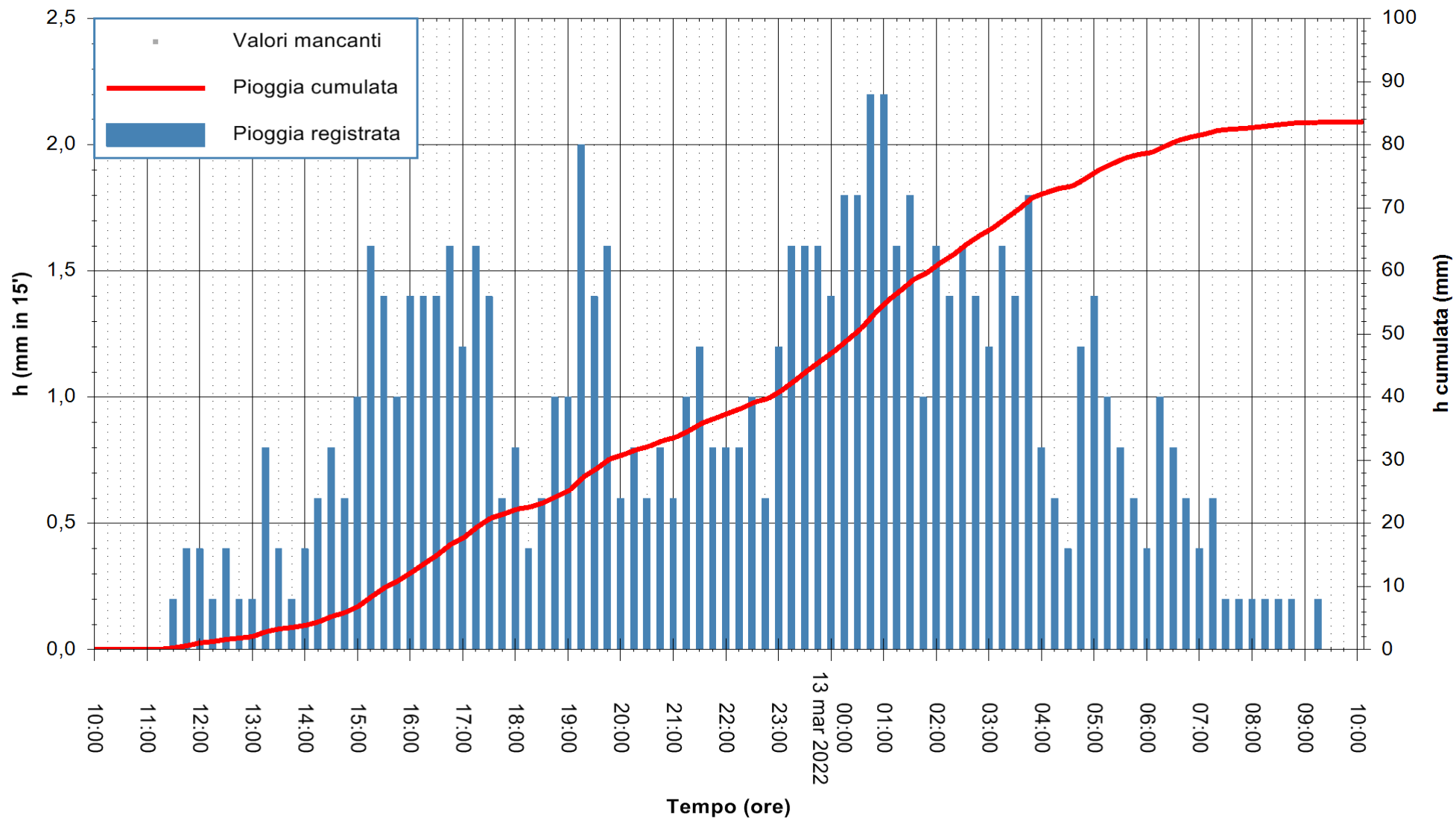

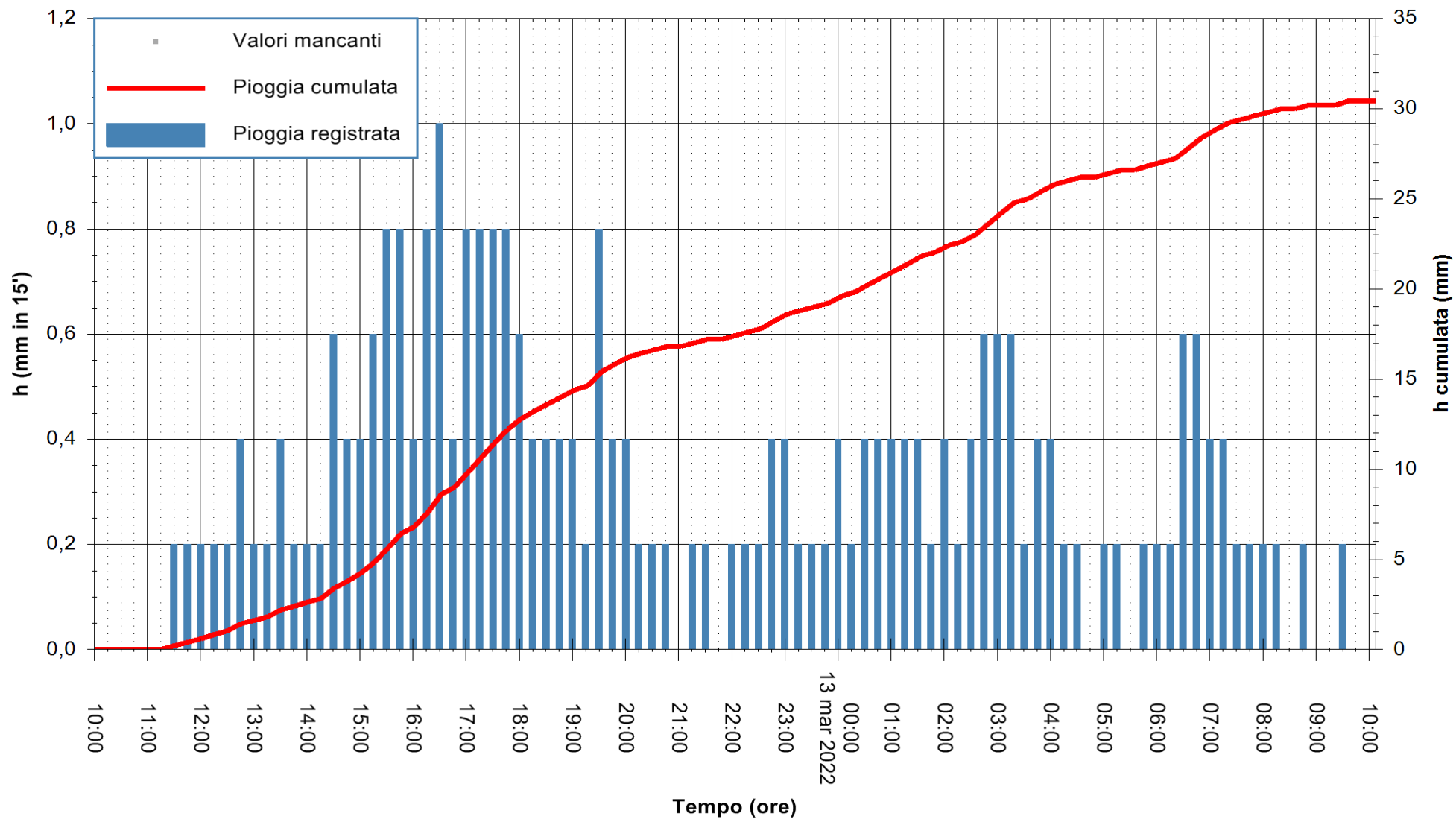

Stazione pluviometrica CARBONIA C.RA FLUMENTEPIDO
Area FLUMETEPIDO

Pioggia registrata nelle ultime 24 ore
Estrazione dati delle ore 10:22 del 13/03/2022
Ultimo dato disponibile: 13/03/2022 alle 10:00



ARPAS
F.to il Dirigente Responsabile
Dott. Giuseppe Bianco

REGIONE AUTÒNOMA DE SARDIGNA
REGIONE AUTONOMA DELLA SARDEGNA

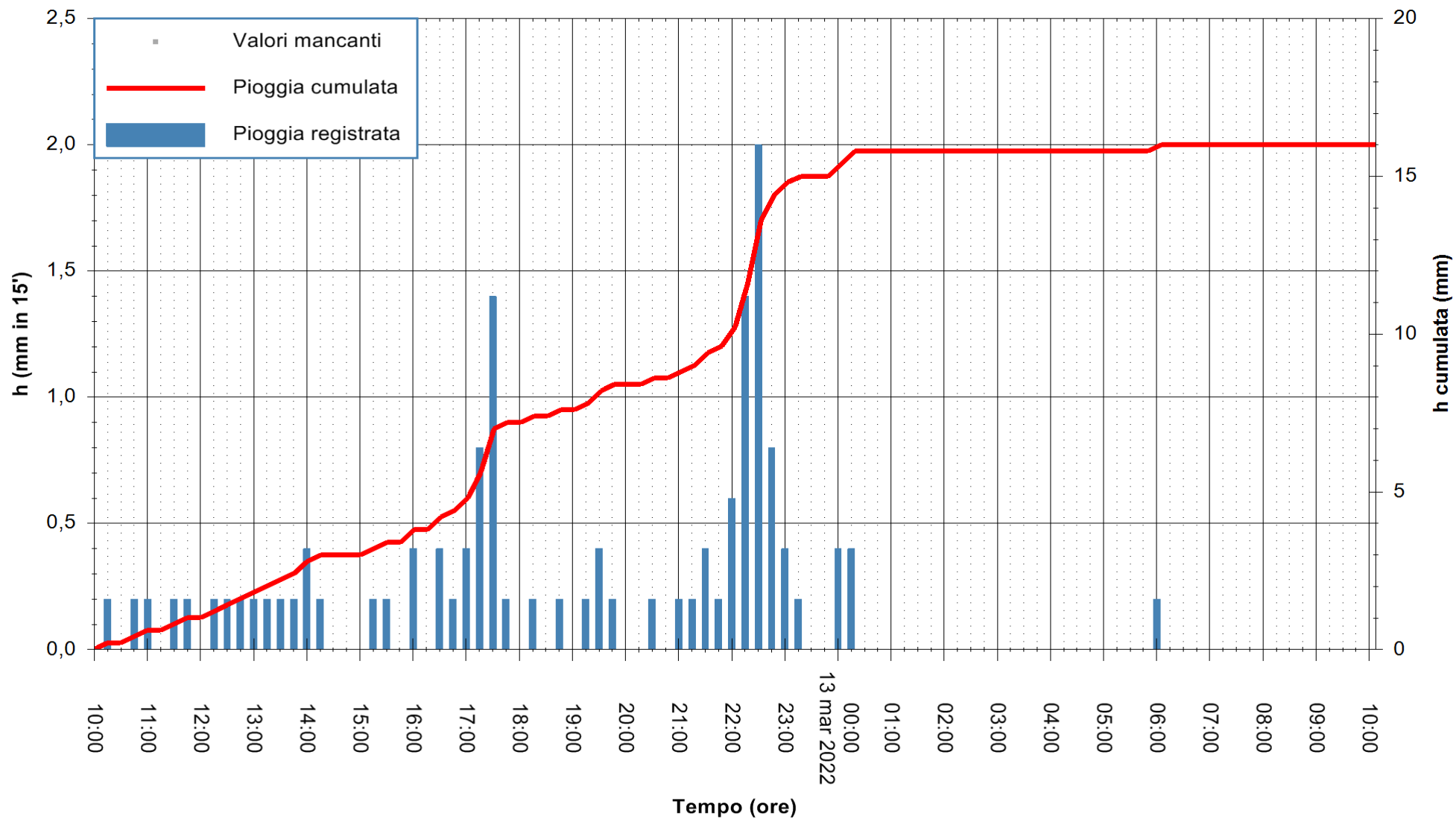

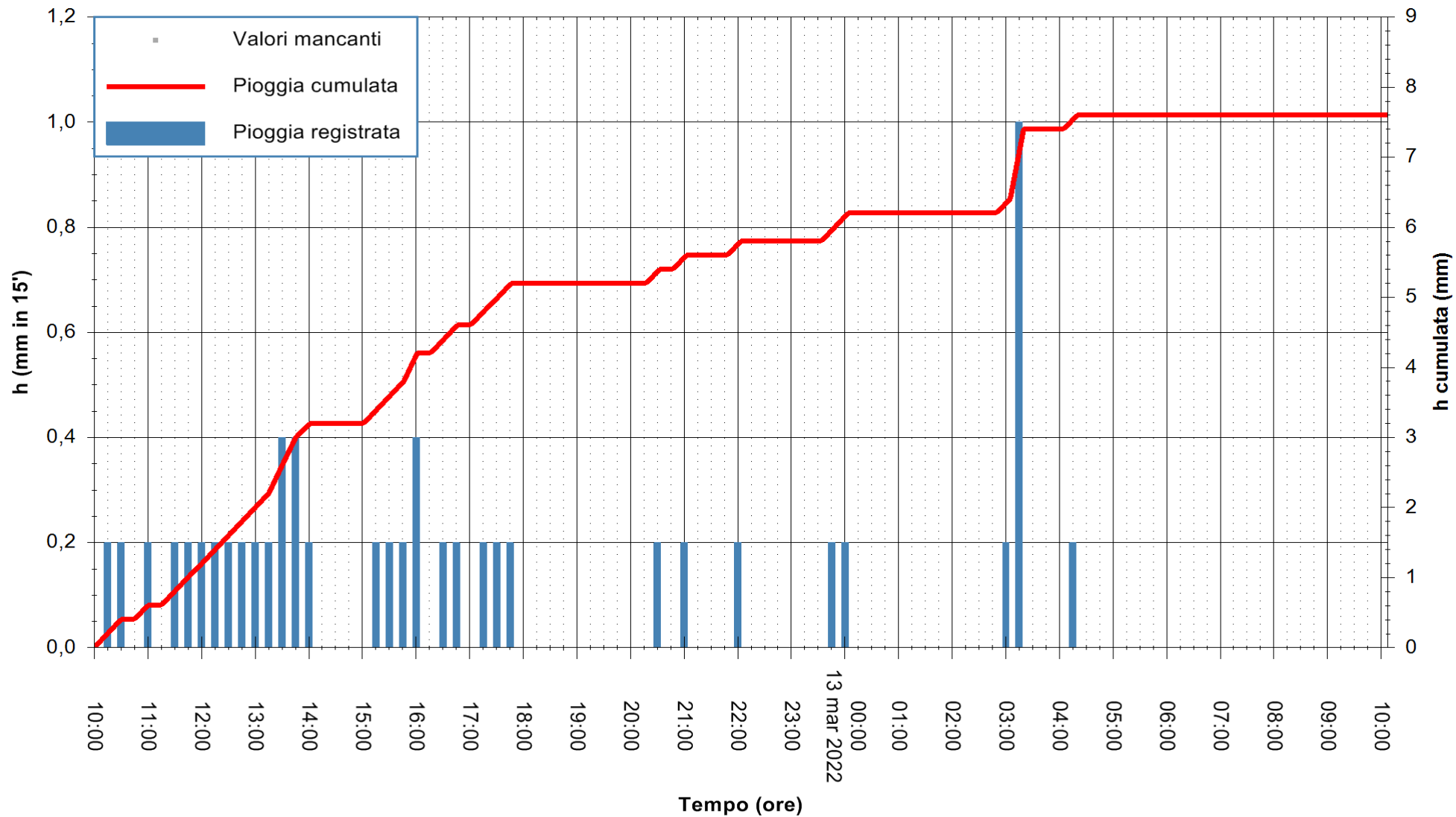

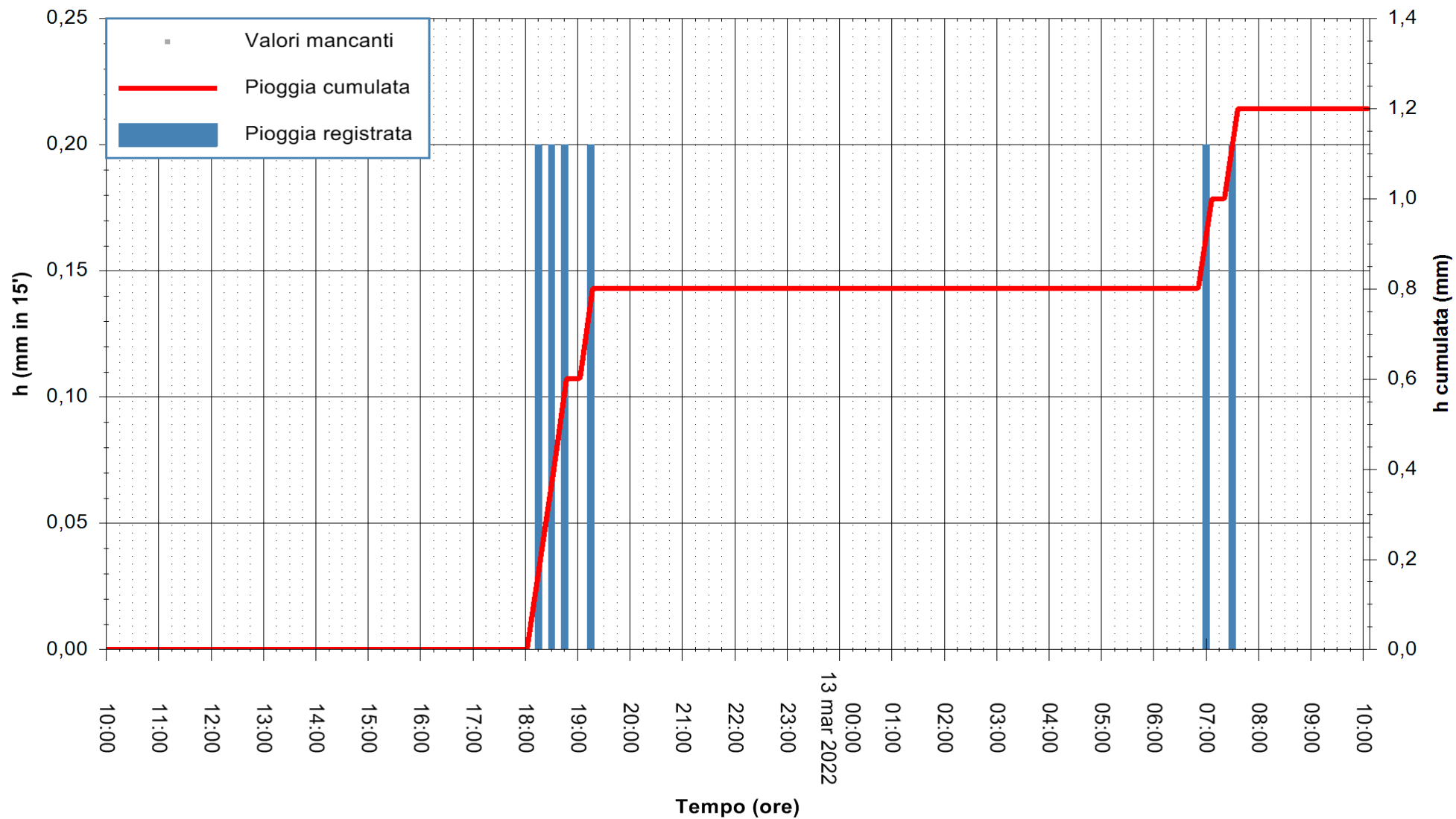

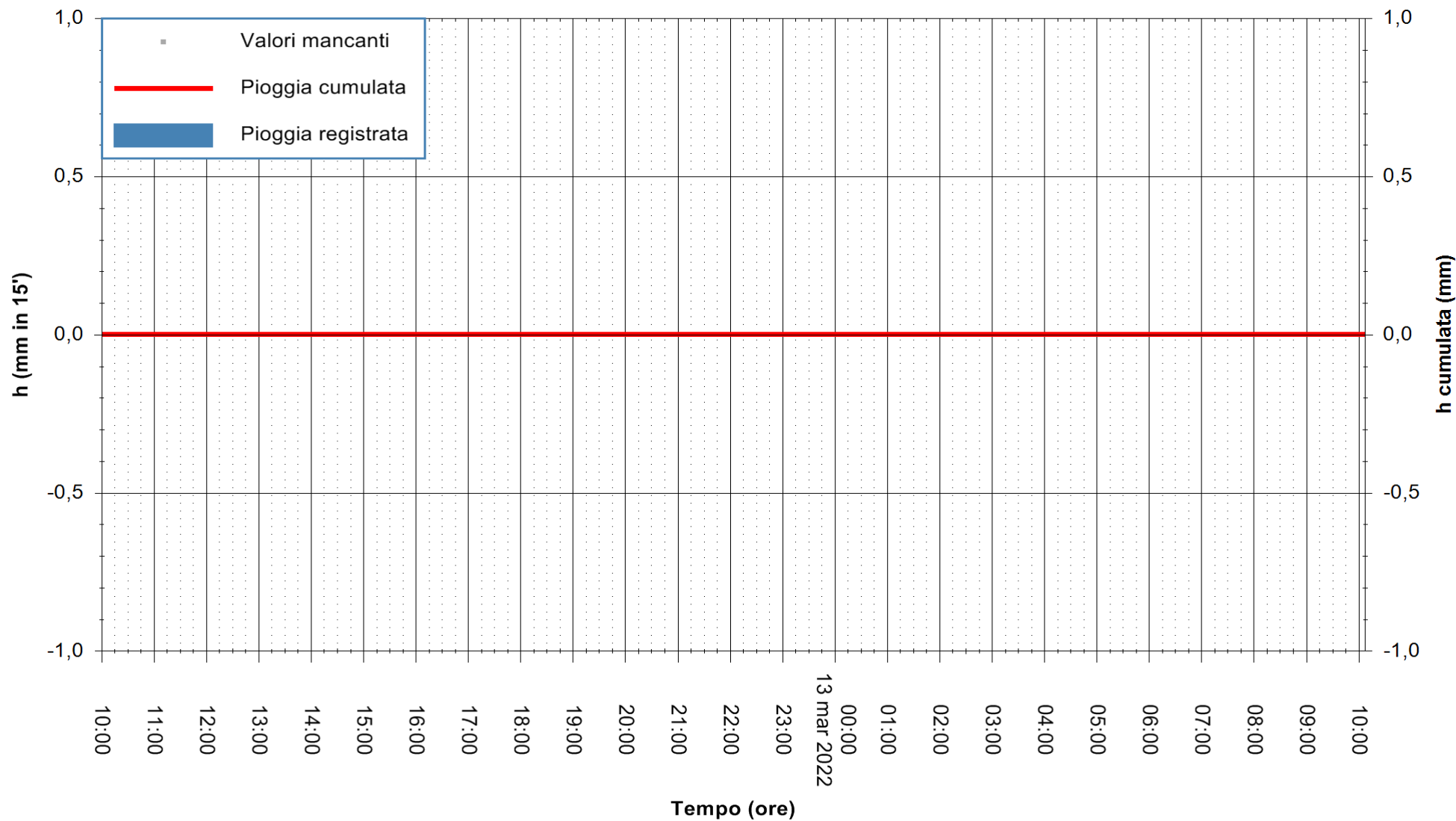

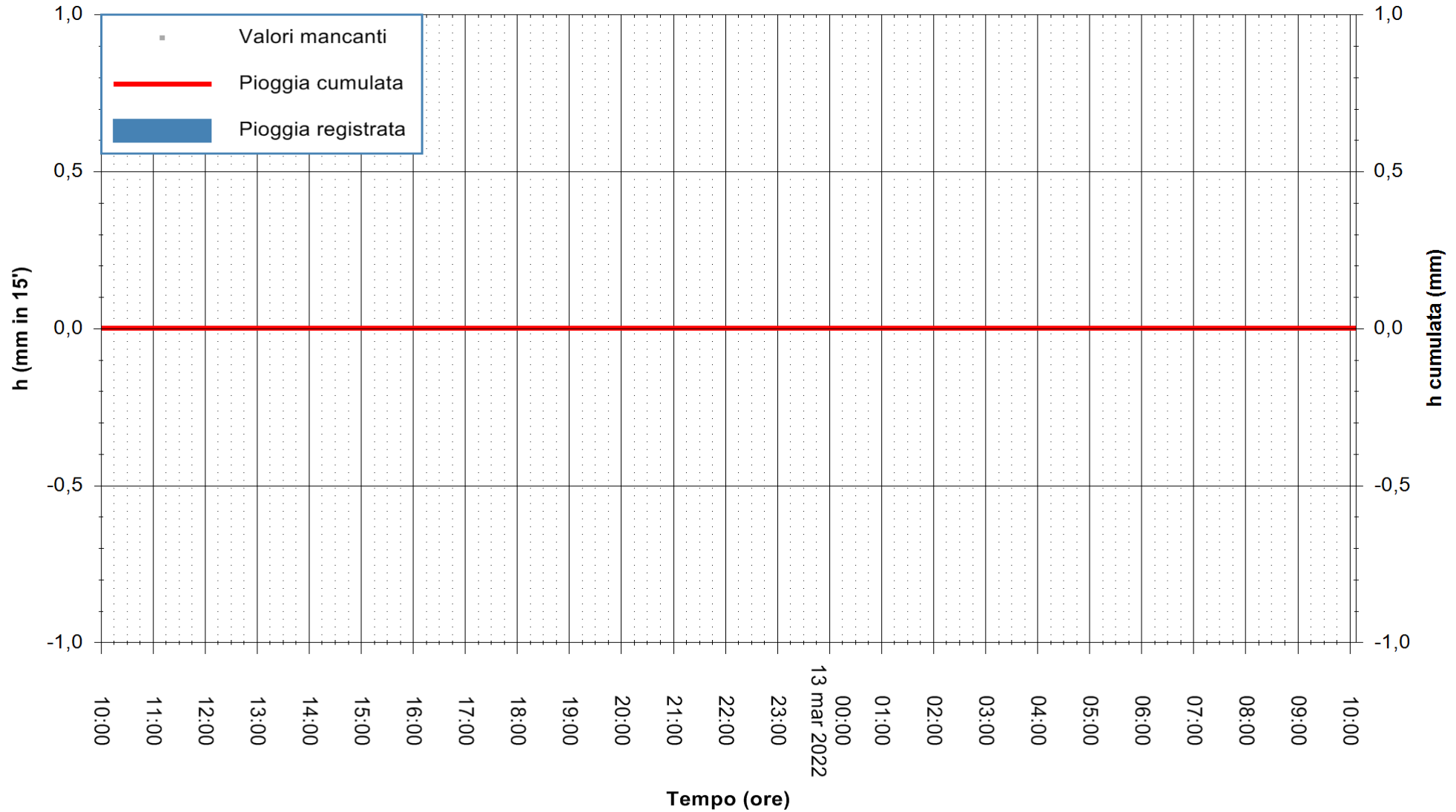

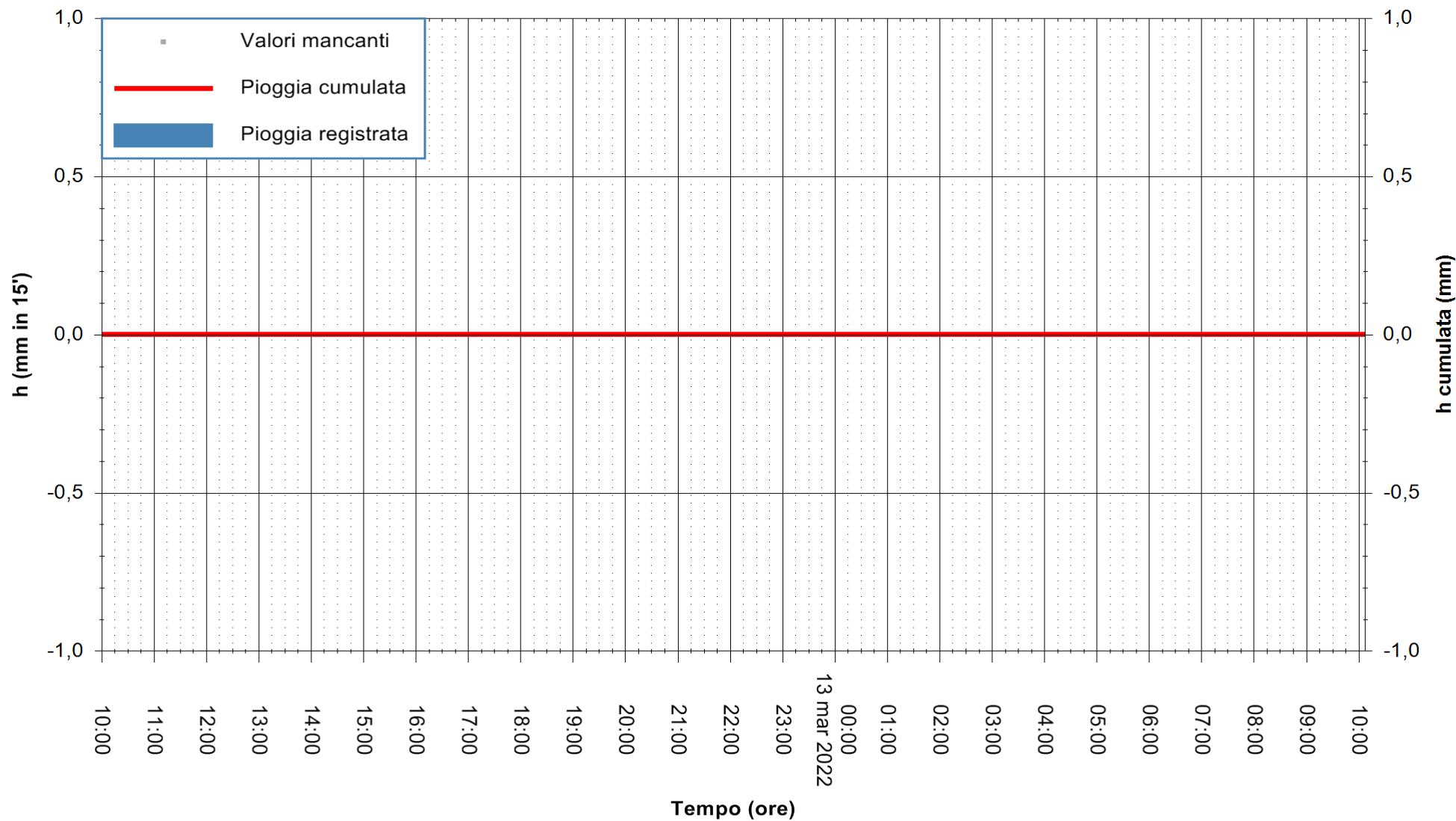

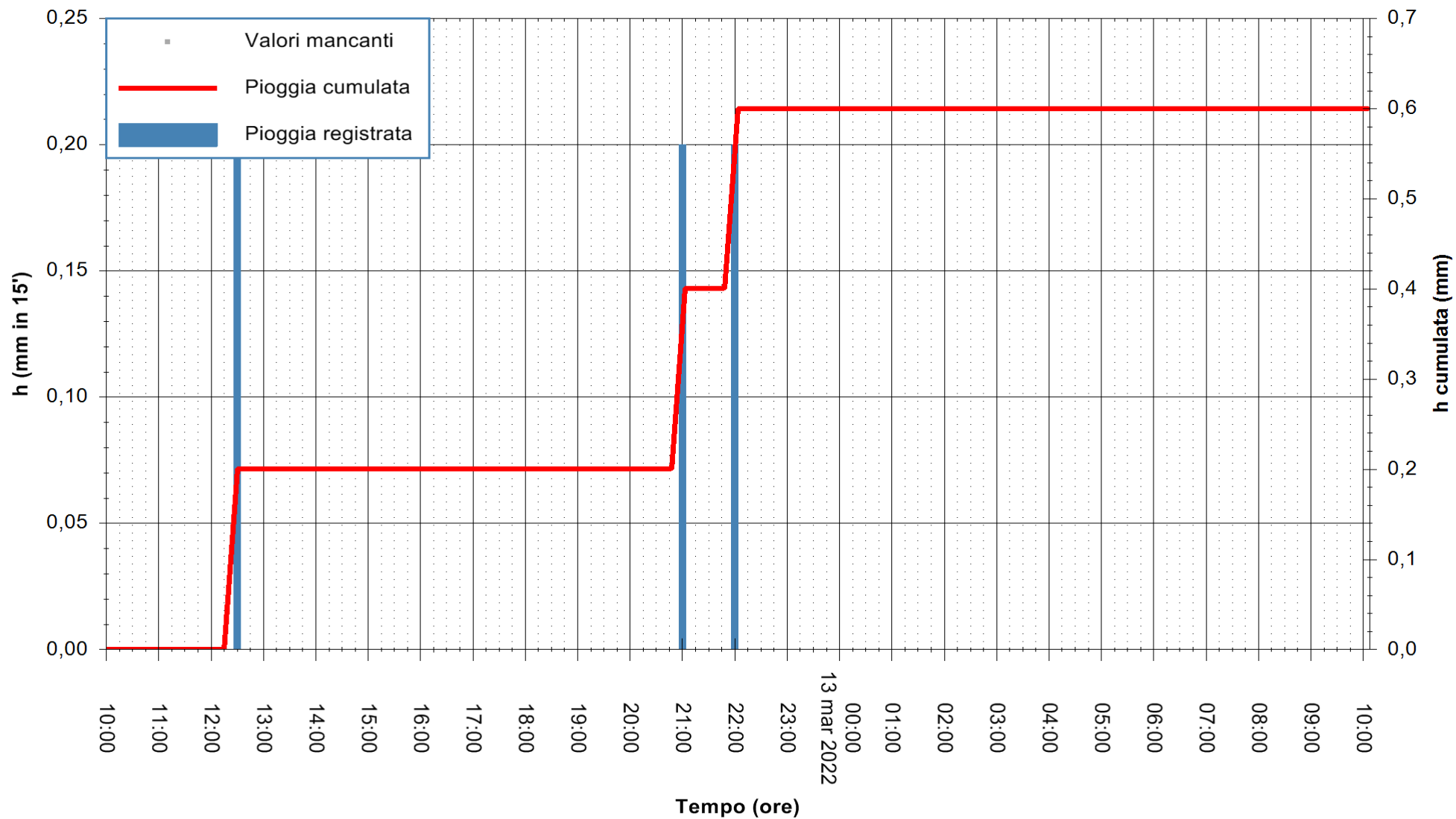

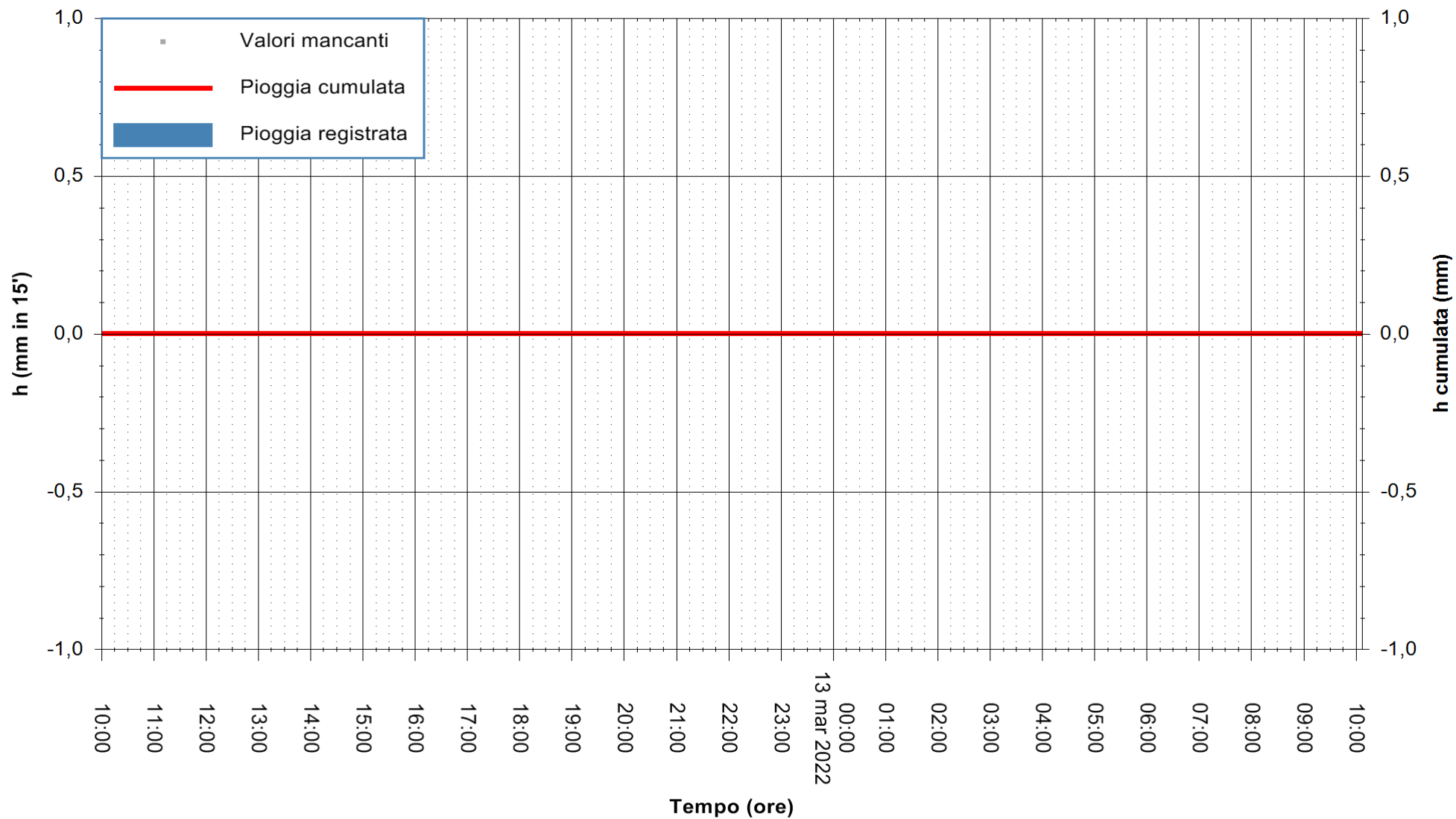

Stazione pluviometrica STINTINO PUNTA DE S'AQUILA
Area PUNTA DE S' AQUILA
Pioggia registrata nelle ultime 24 ore
Estrazione dati delle ore 10:22 del 13/03/2022
Ultimo dato disponibile: 13/03/2022 alle 10:00



ARPAS
F.to il Dirigente Responsabile
Dott. Giuseppe Bianco

REGIONE AUTONOMA DE SARDIGNA
REGIONE AUTONOMA DELLA SARDEGNA

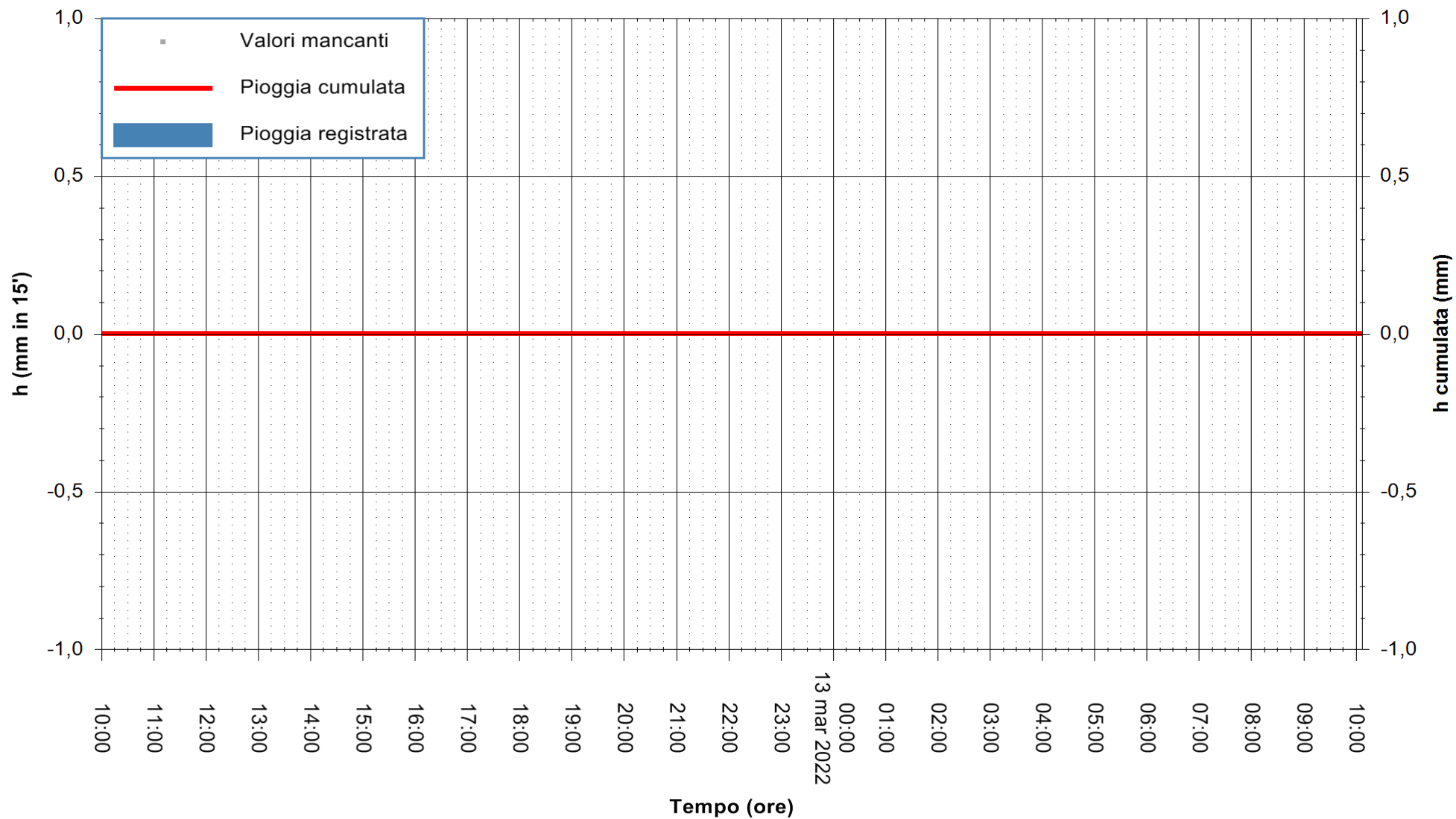

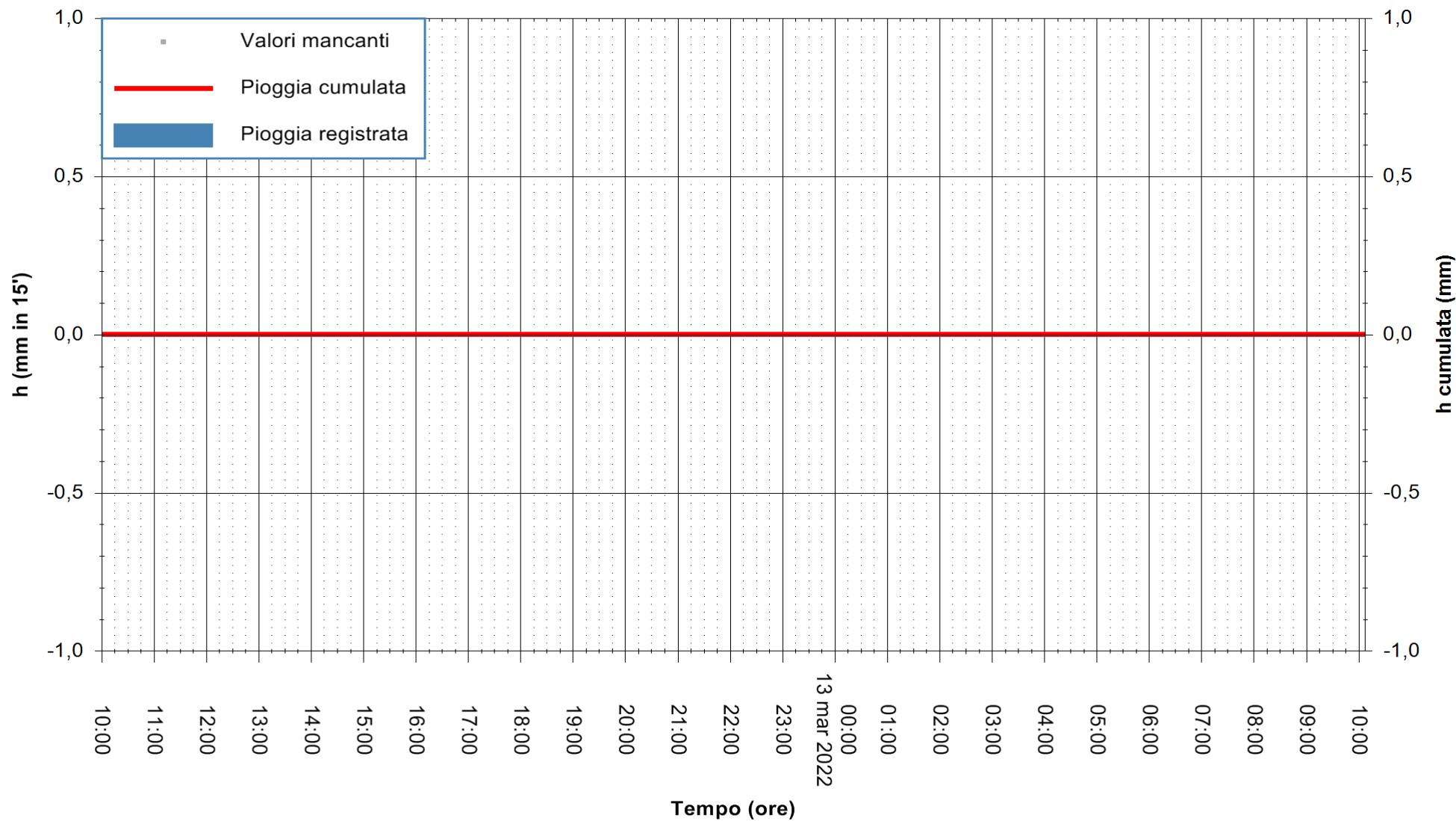

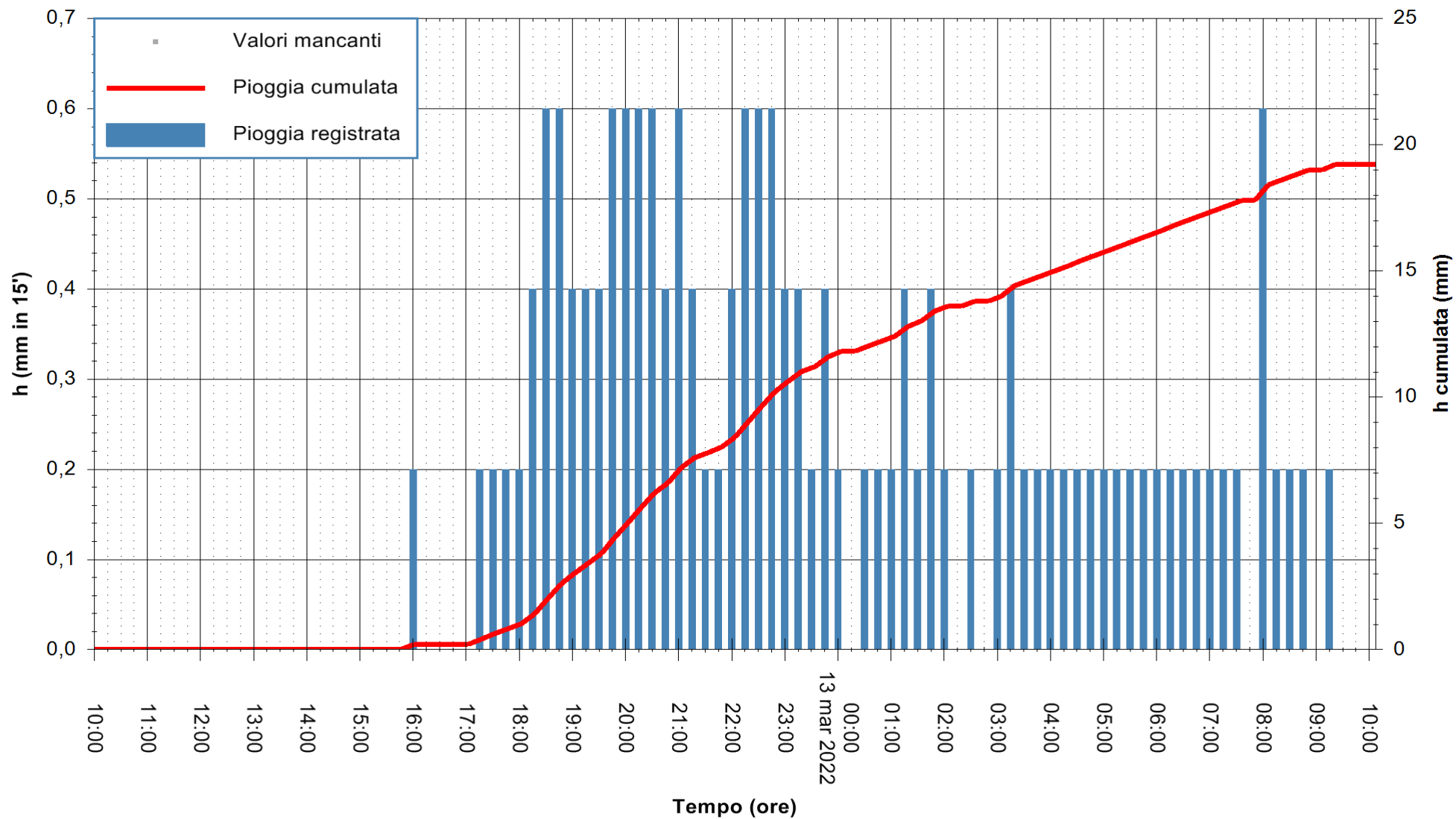

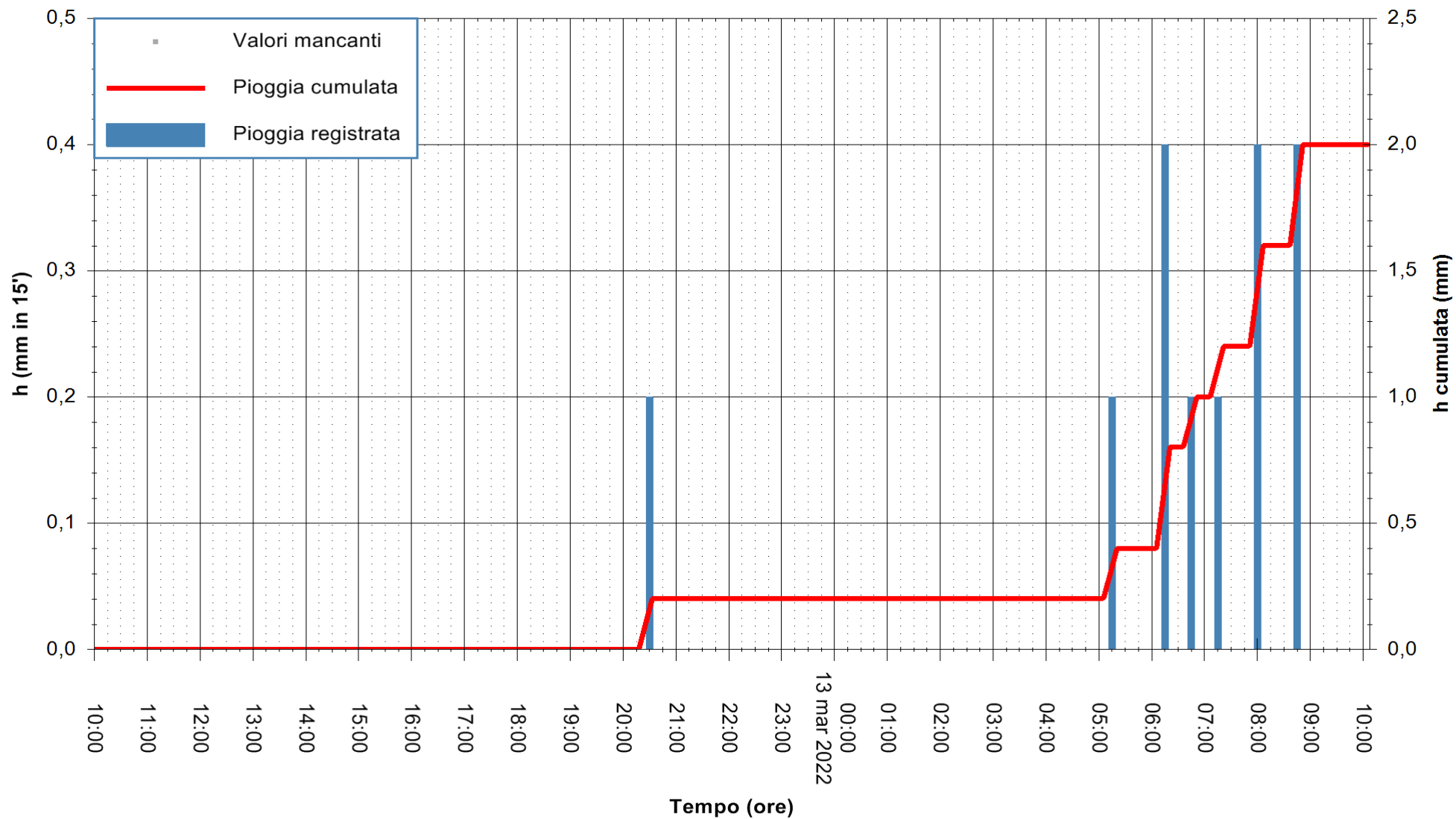

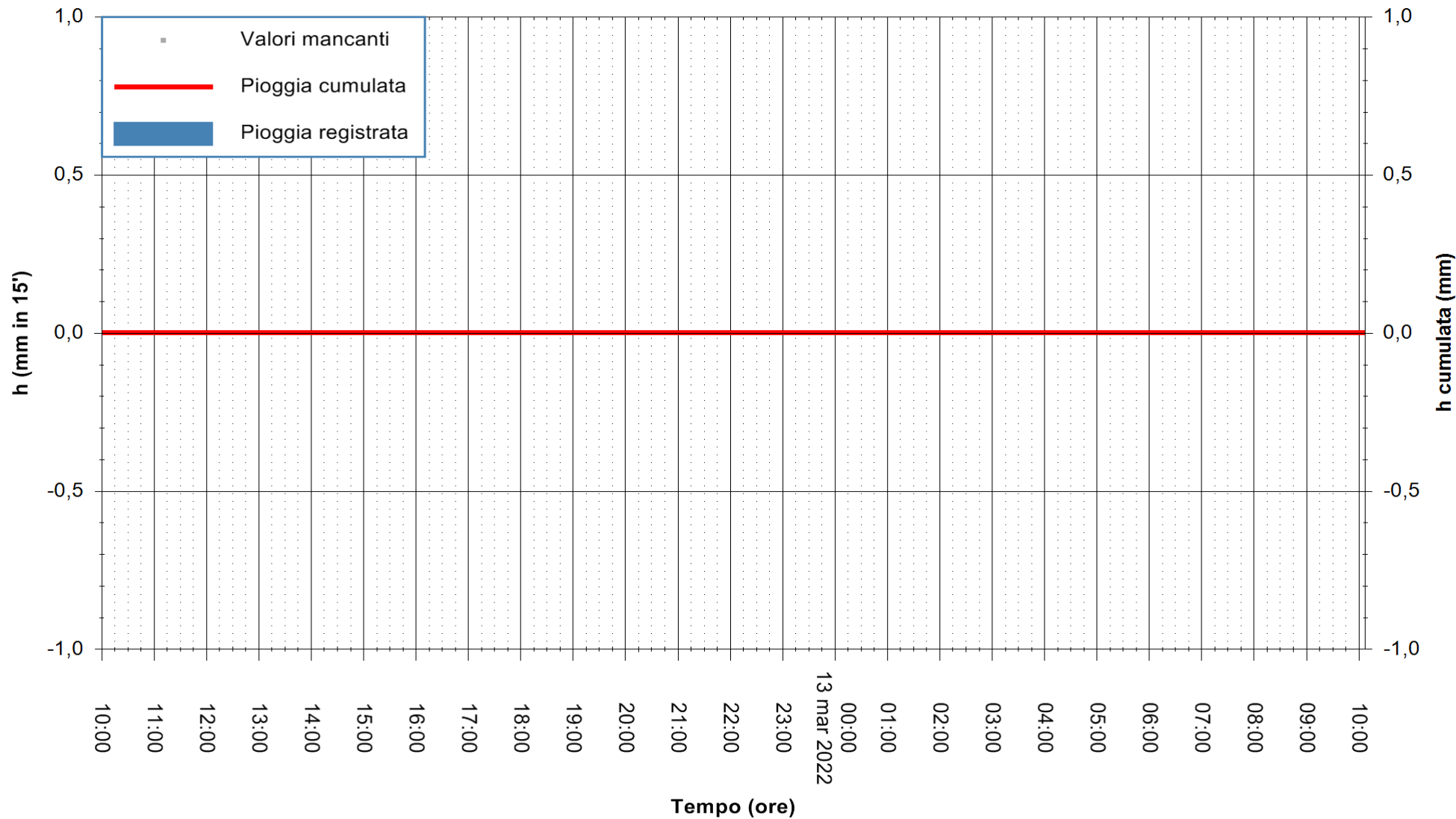

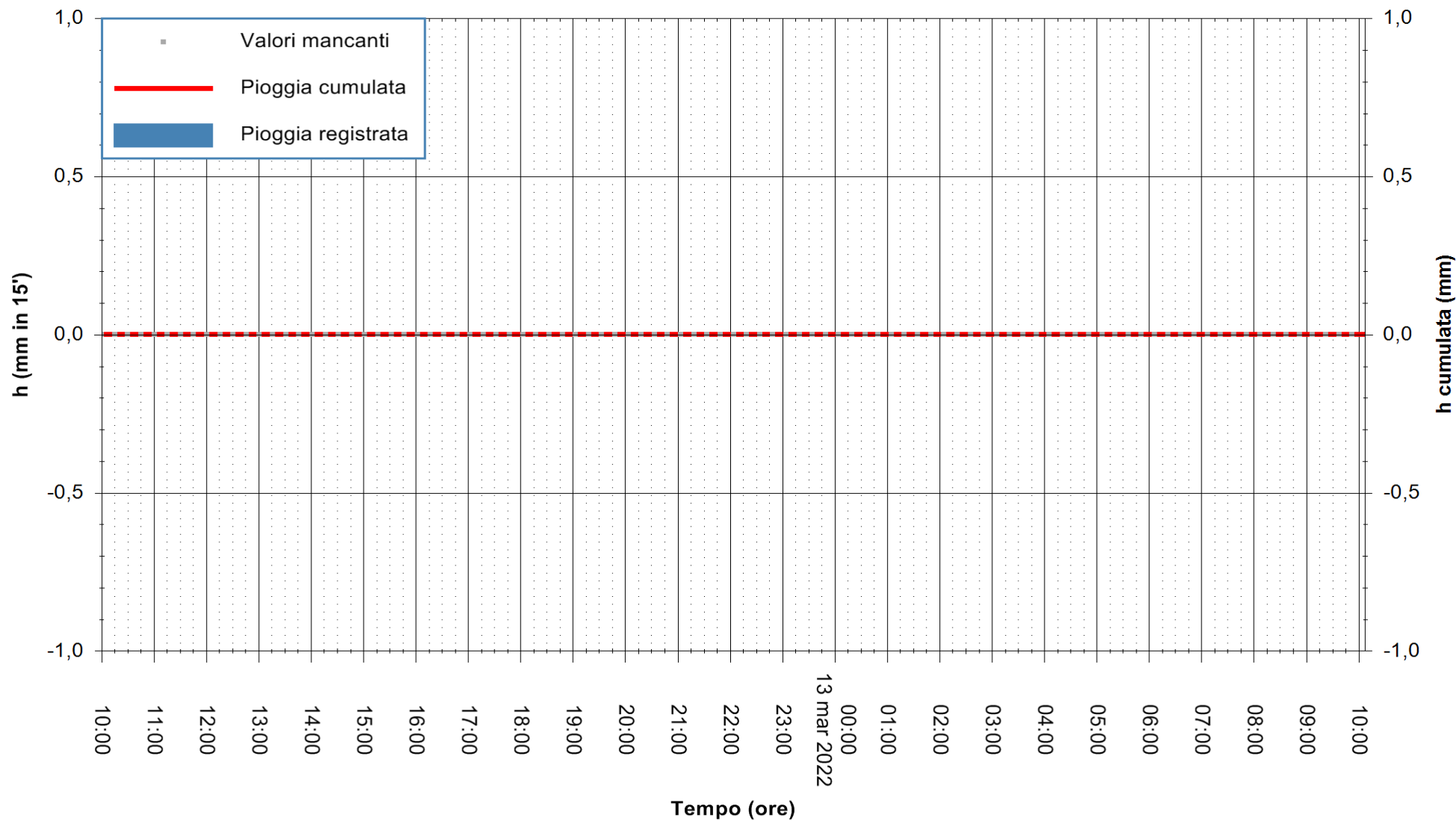

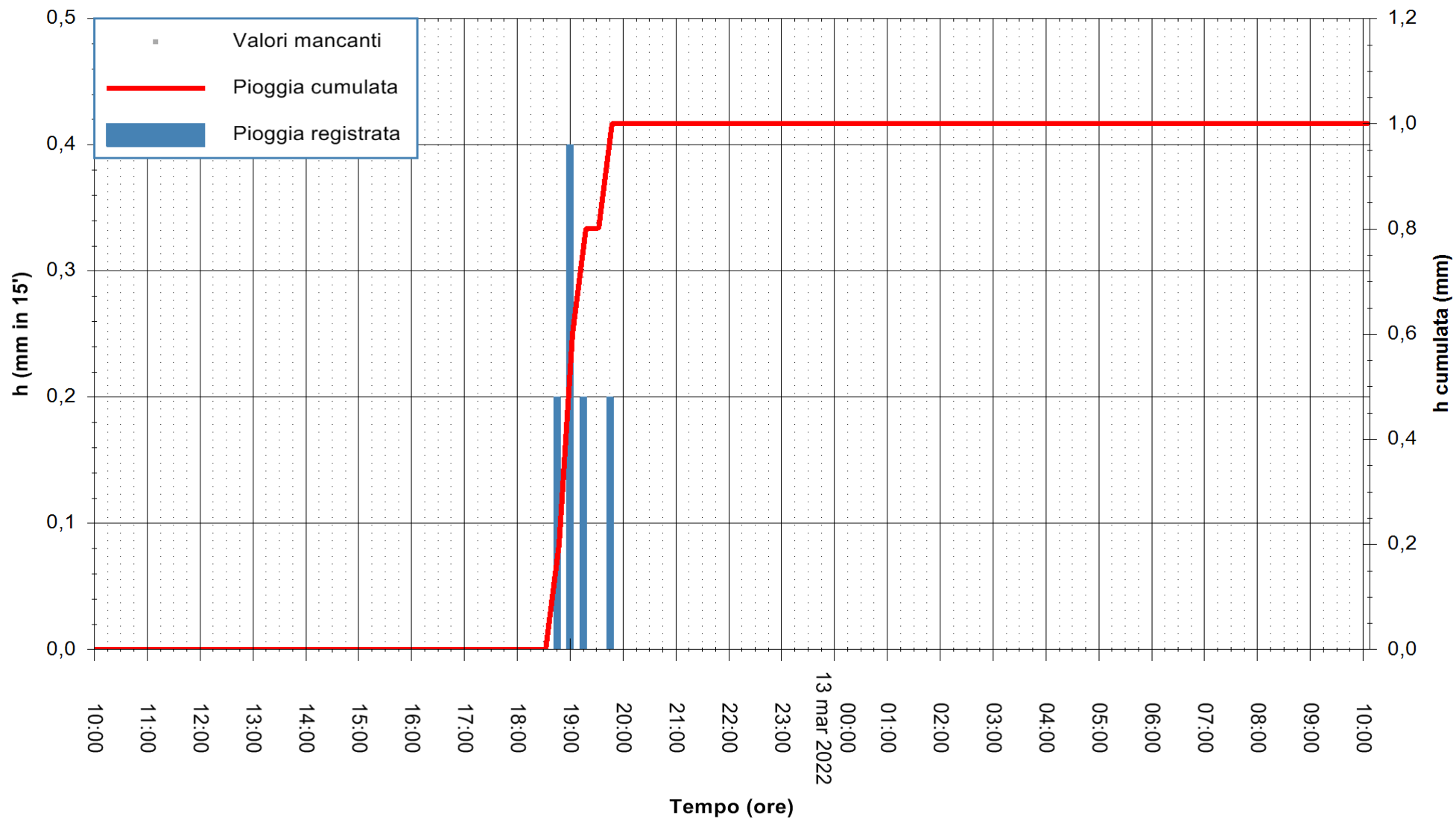

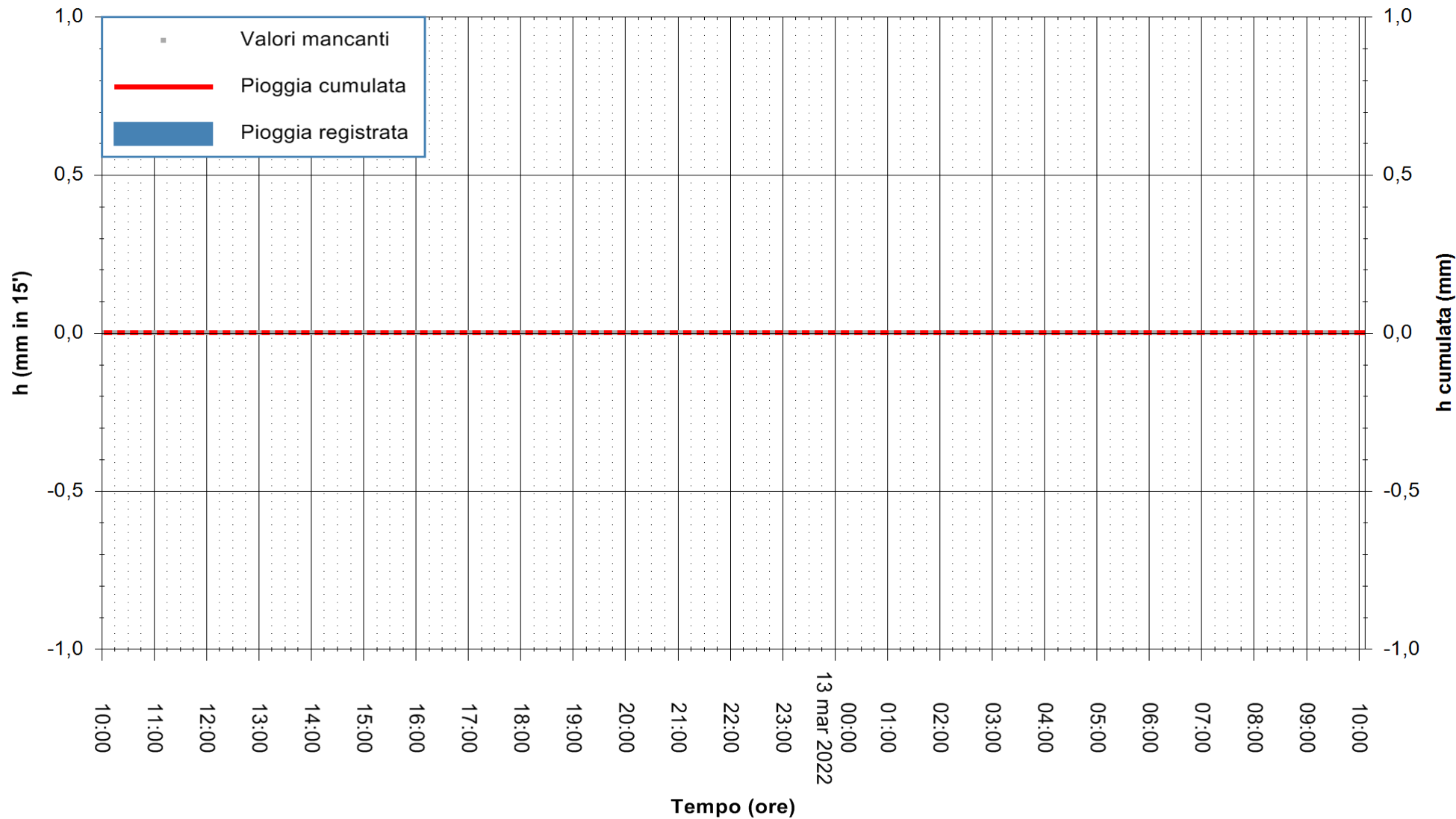

Stazione pluviometrica MONTI RF
Area STAZ.FERROVIARIA DI MONTI
Pioggia registrata nelle ultime 24 ore
Estrazione dati delle ore 10:22 del 13/03/2022
Ultimo dato disponibile: 13/03/2022 alle 10:00



ARPAS
F.to il Dirigente Responsabile
Dott. Giuseppe Bianco

REGIONE AUTONOMA DE SARDIGNA
REGIONE AUTONOMA DELLA SARDEGNA

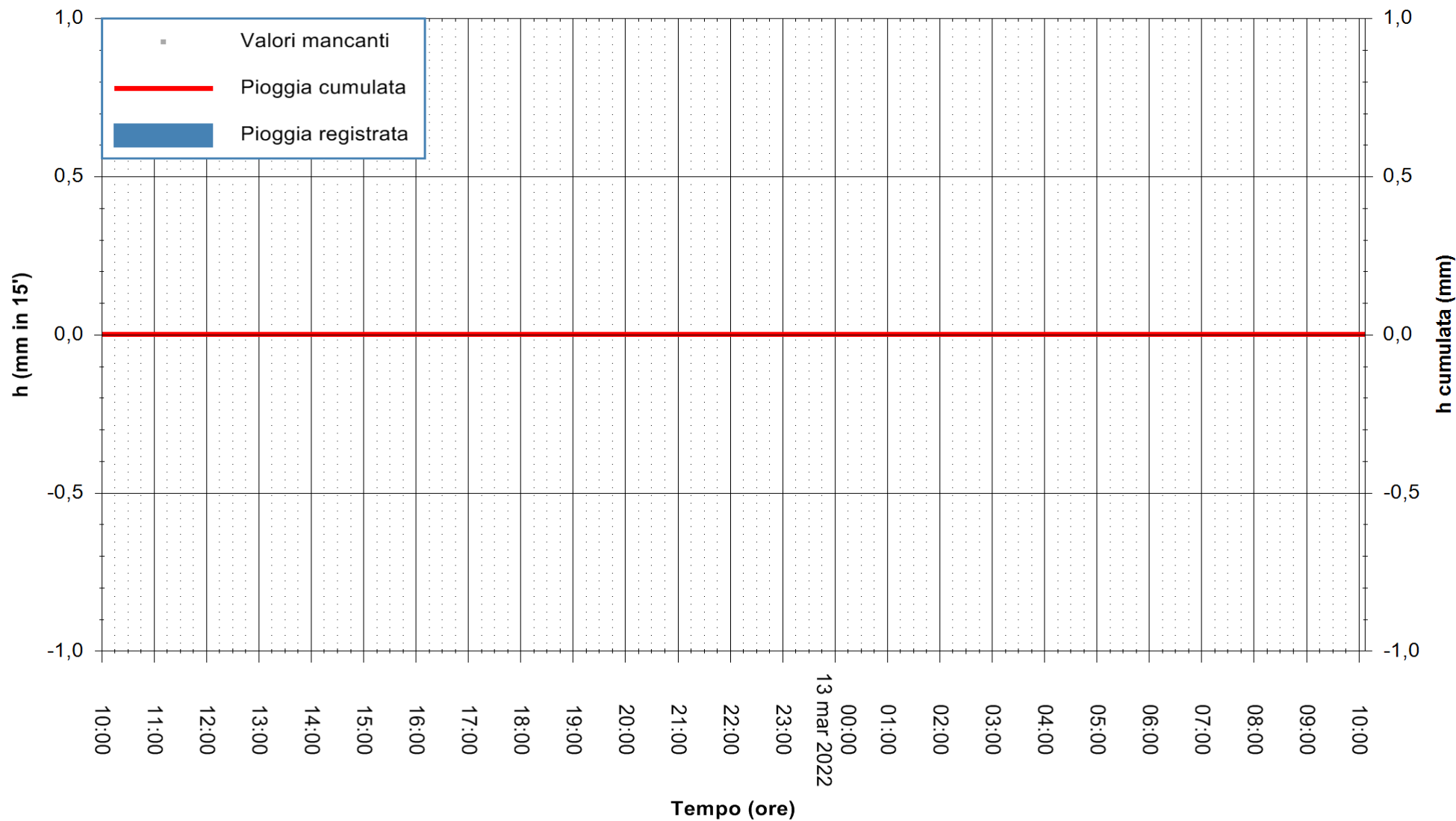

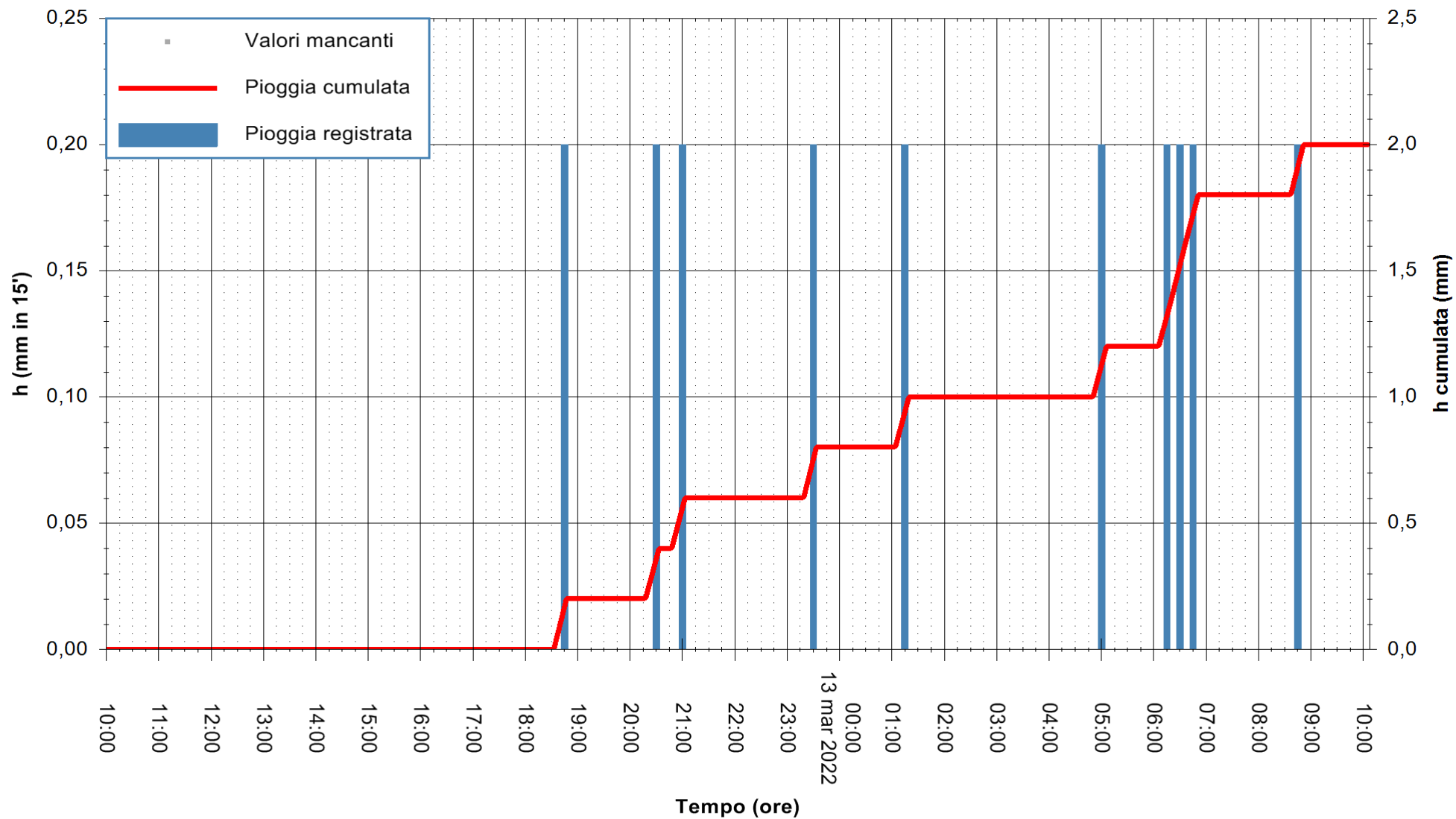

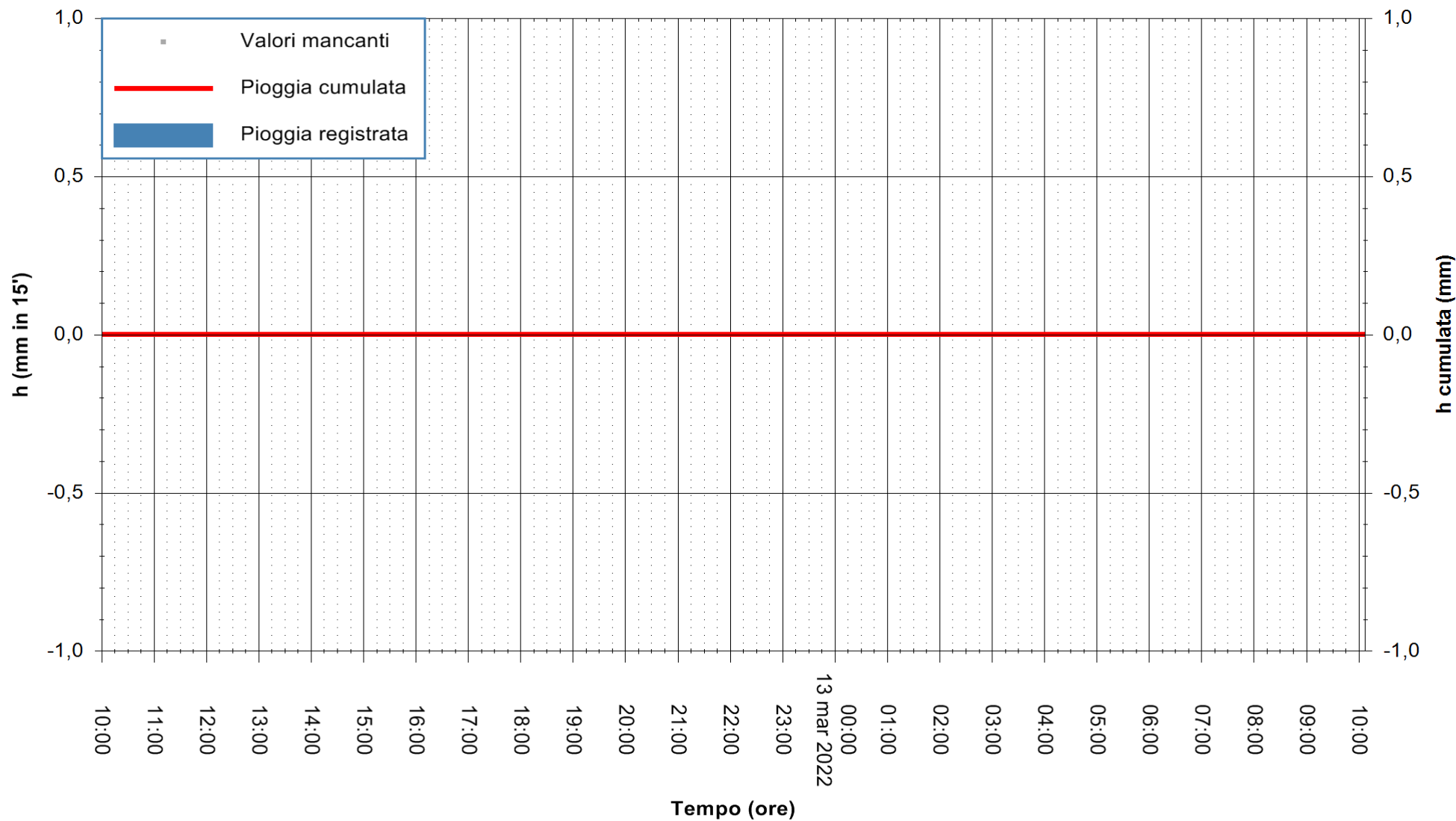

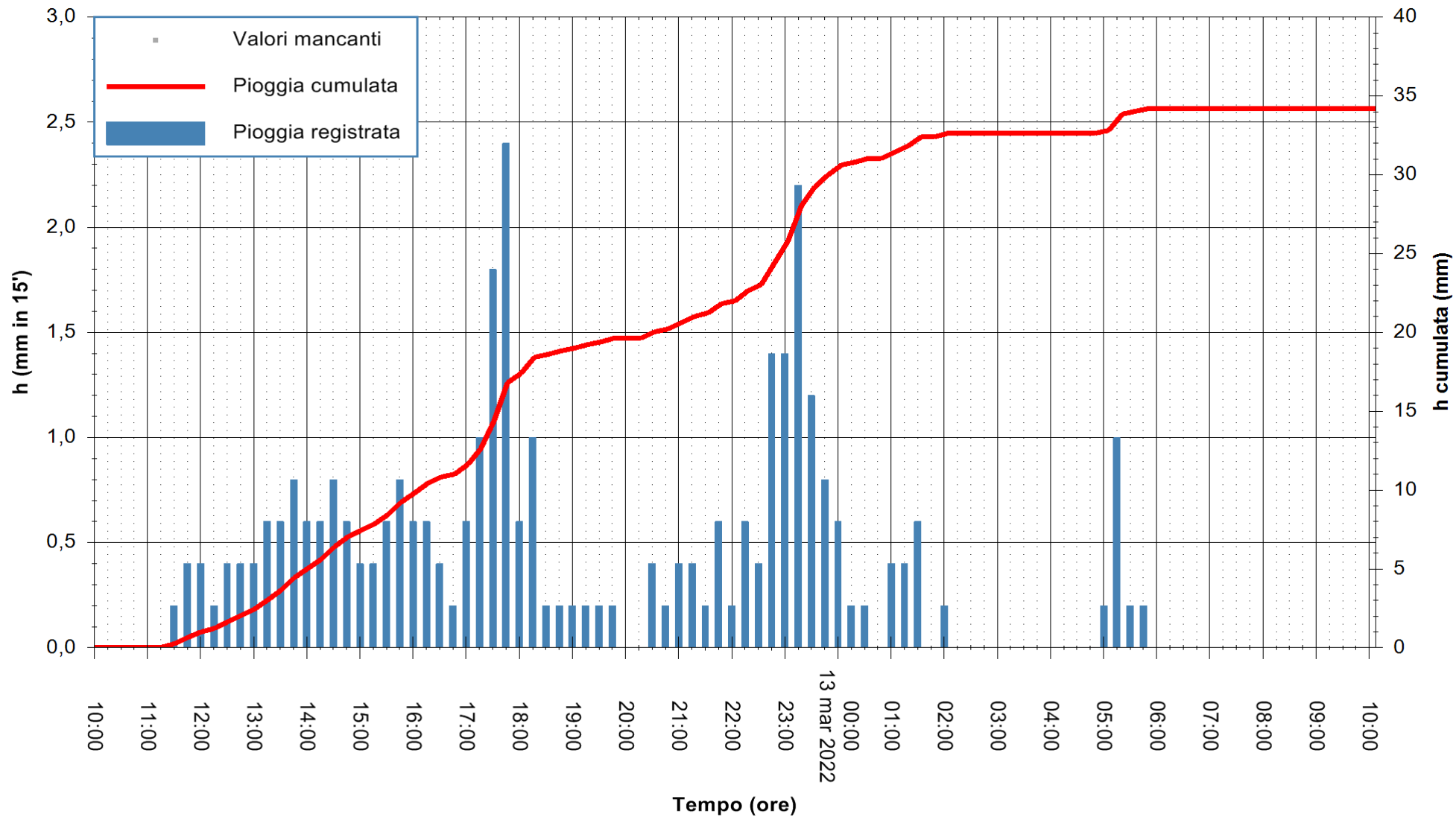

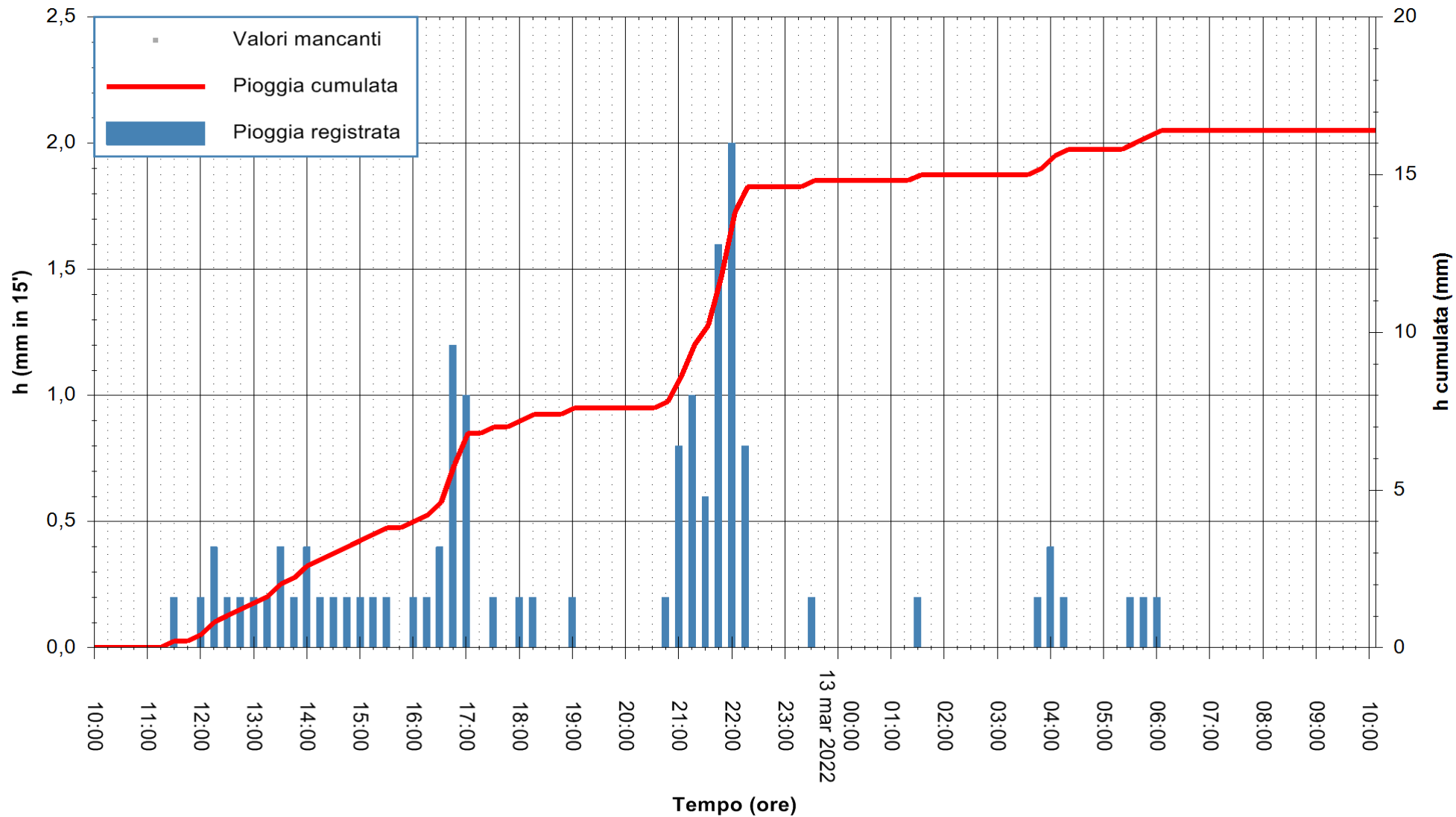

Stazione pluviometrica SANTADI PUNTA SEBERA
 Area PUNTA SEBERA
 Pioggia registrata nelle ultime 24 ore
 Estrazione dati delle ore 10:22 del 13/03/2022
 Ultimo dato disponibile: 13/03/2022 alle 10:00



ARPAS
 F.to il Dirigente Responsabile
 Dott. Giuseppe Bianco

REGIONE AUTÒNOMA DE SARDIGNA
 REGIONE AUTONOMA DELLA SARDEGNA

