

Stazione pluviometrica OSCHIRI RF  
Area PISCHINAS  
Pioggia registrata nelle ultime 24 ore  
Estrazione dati delle ore 11:22 del 13/03/2022  
Ultimo dato disponibile: 13/03/2022 alle 11:00

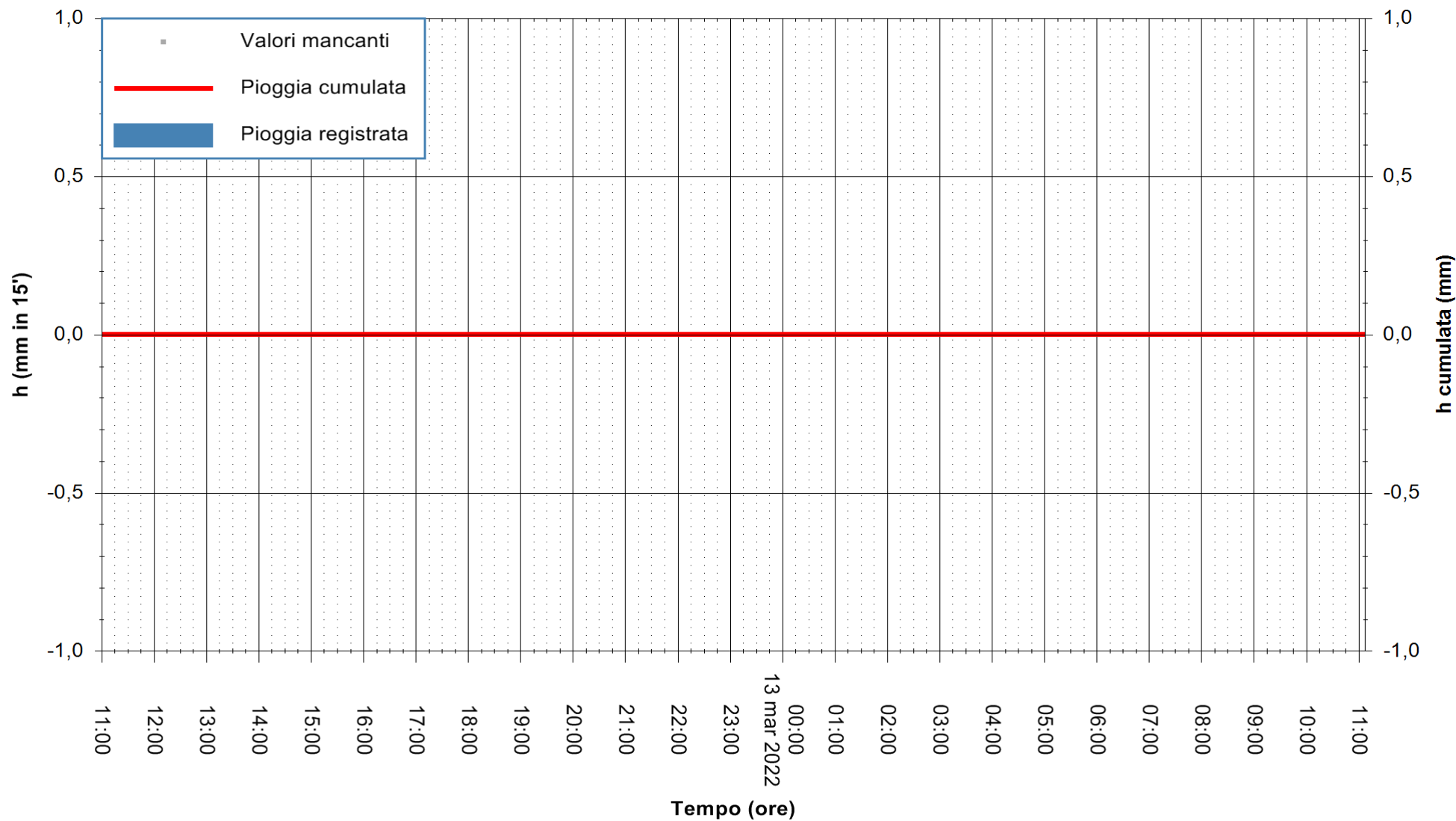

ARPAS  
F.to il Dirigente Responsabile  
Dott. Giuseppe Bianco

REGIONE AUTONOMA DE SARDIGNA  
REGIONE AUTONOMA DELLA SARDEGNA



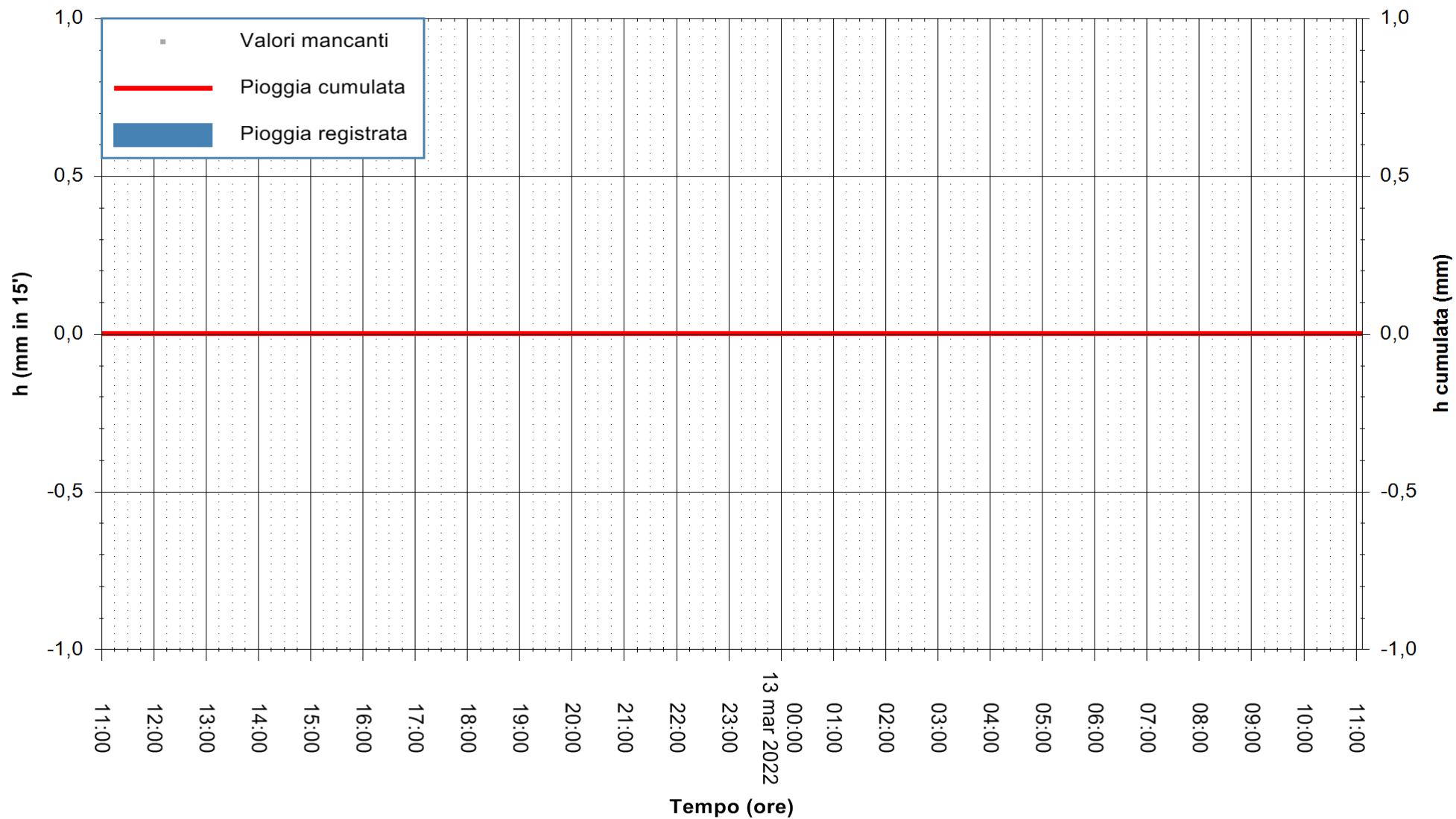

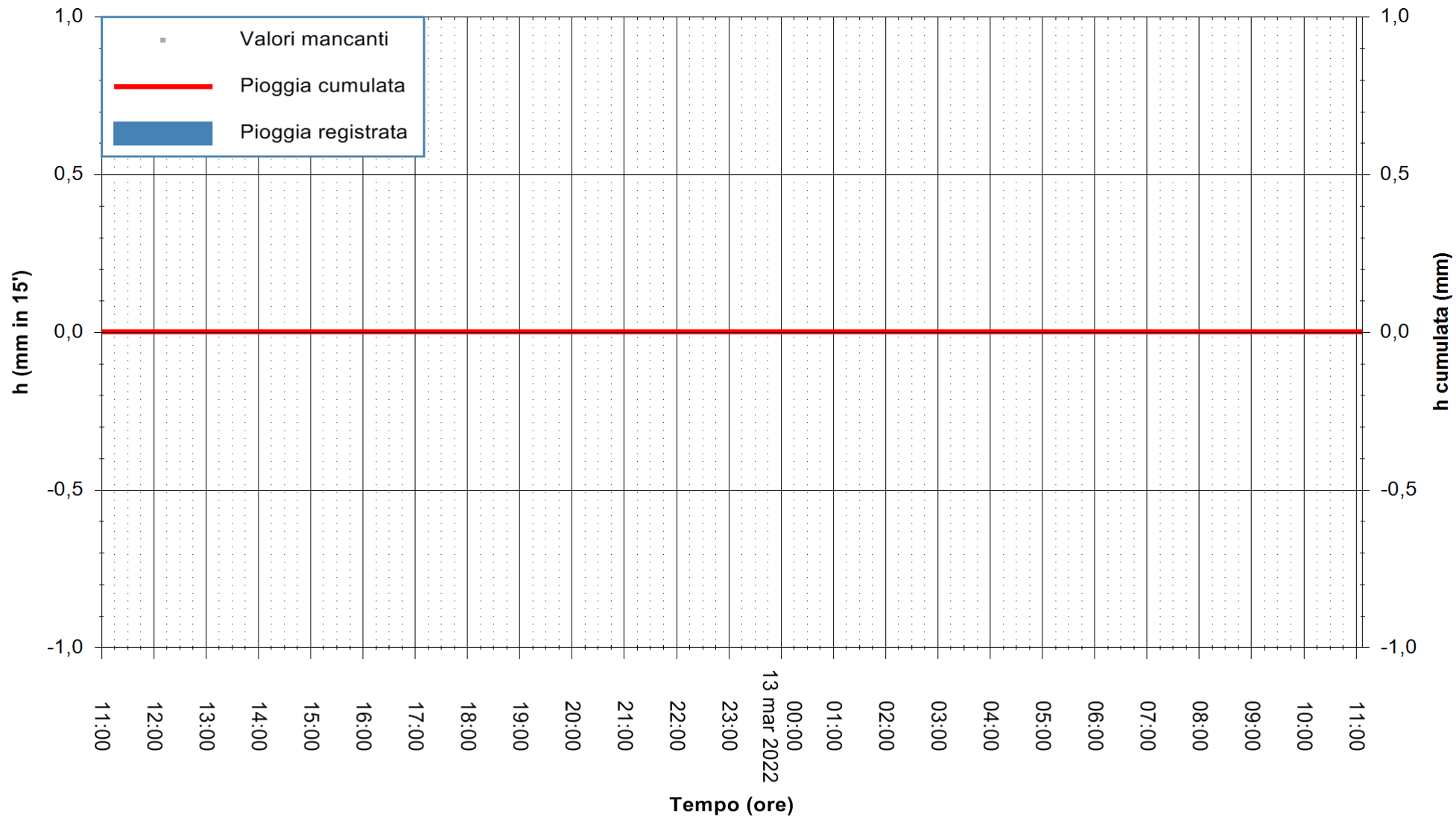

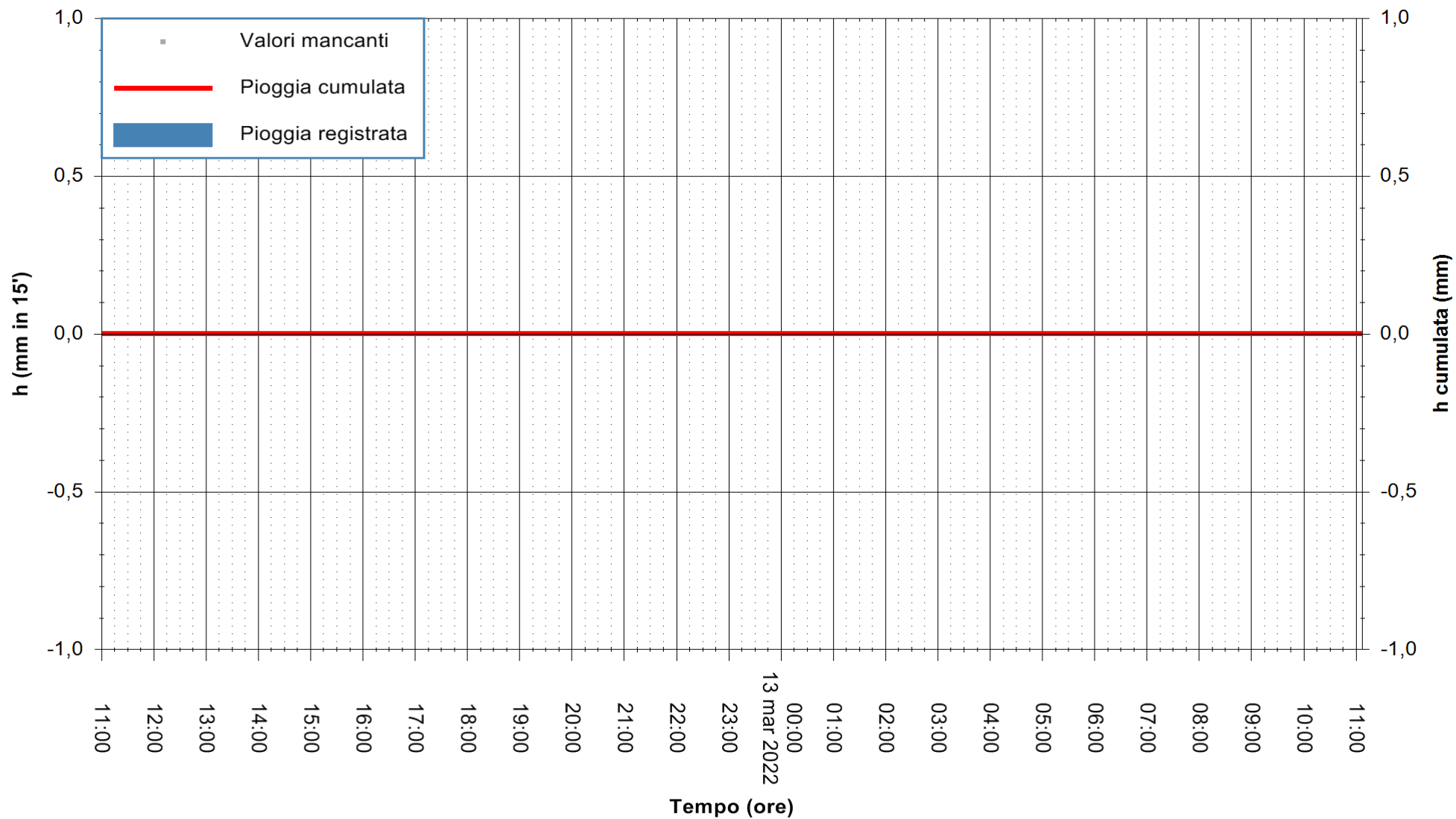



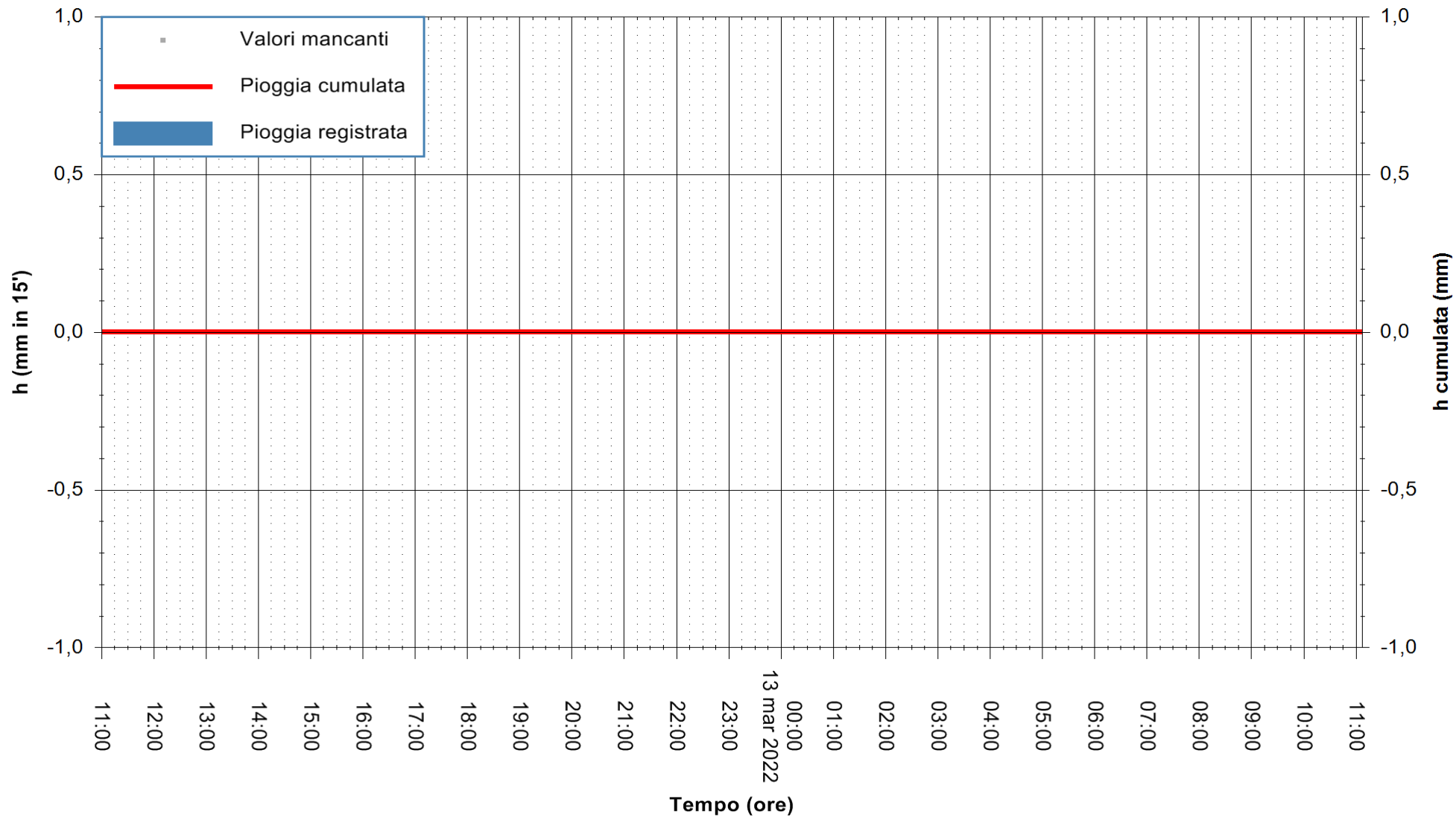

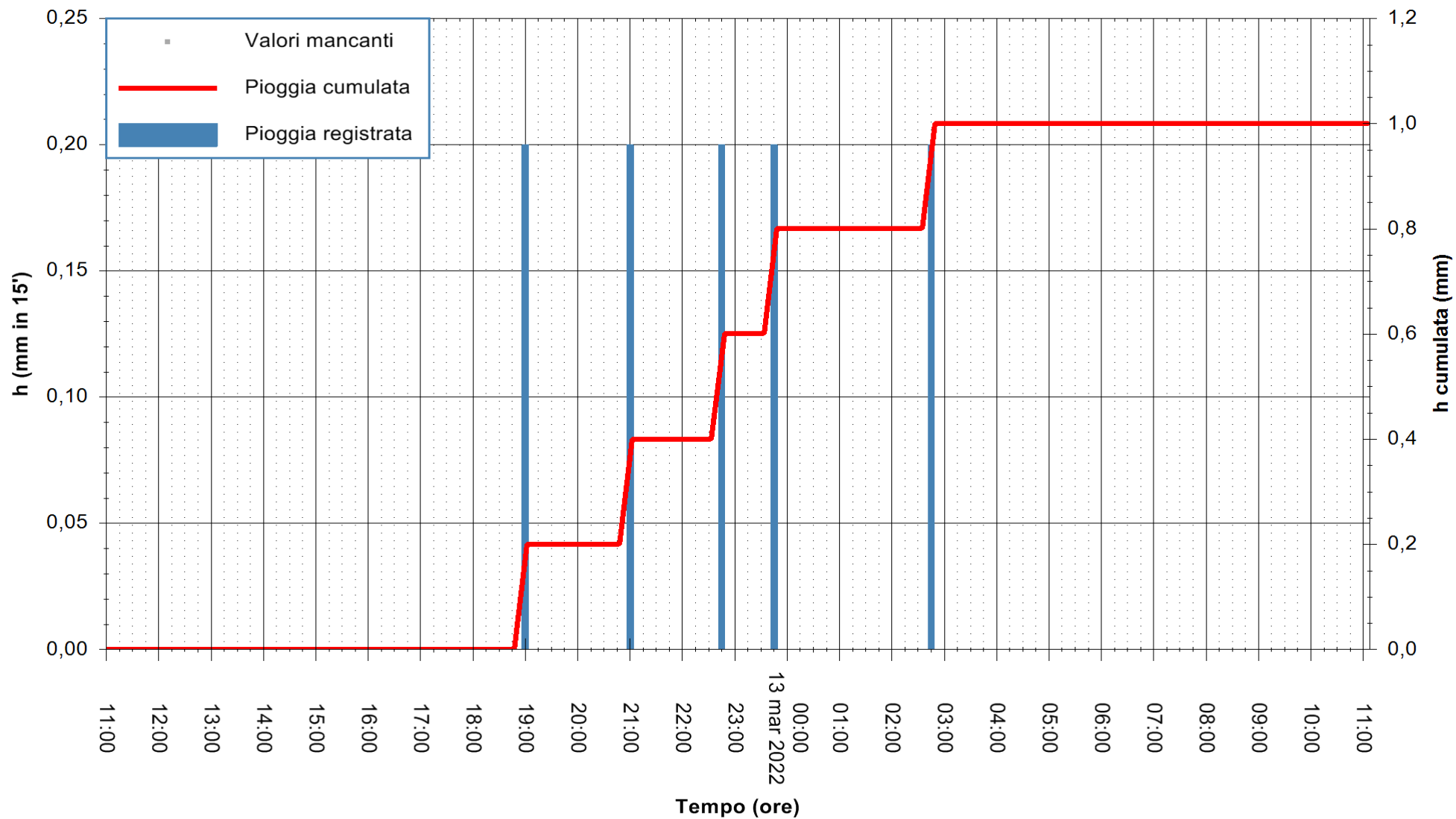

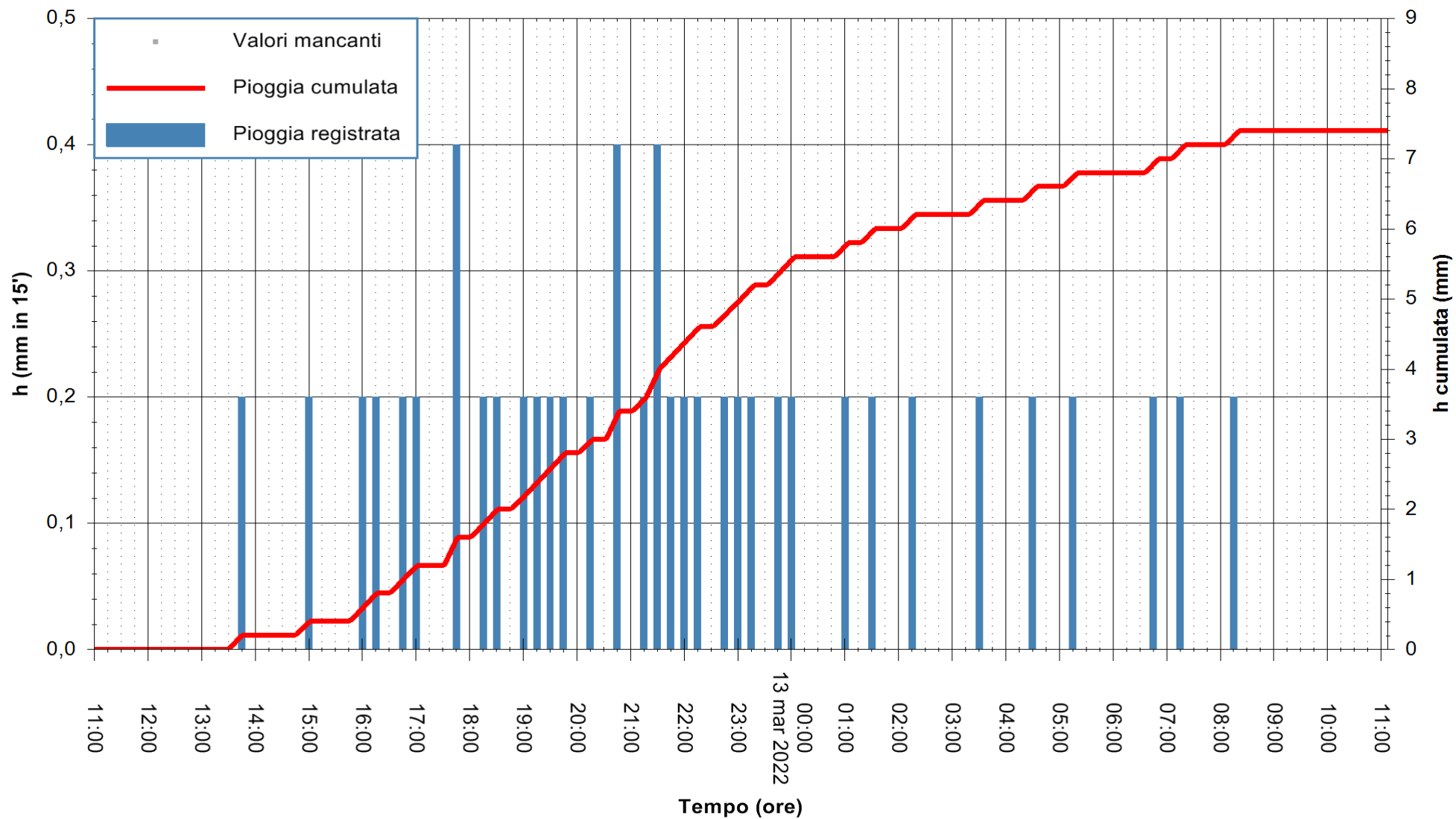

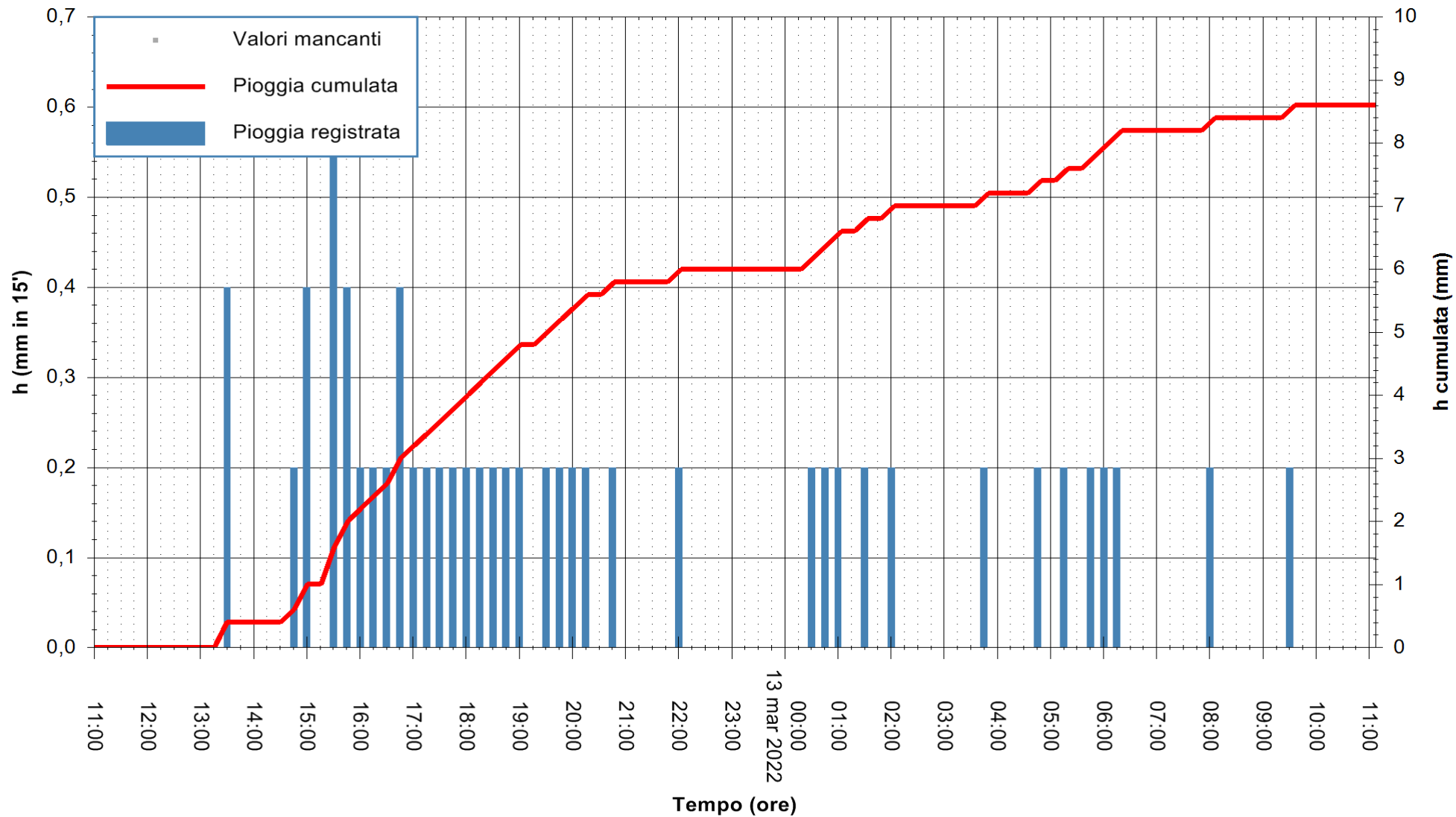

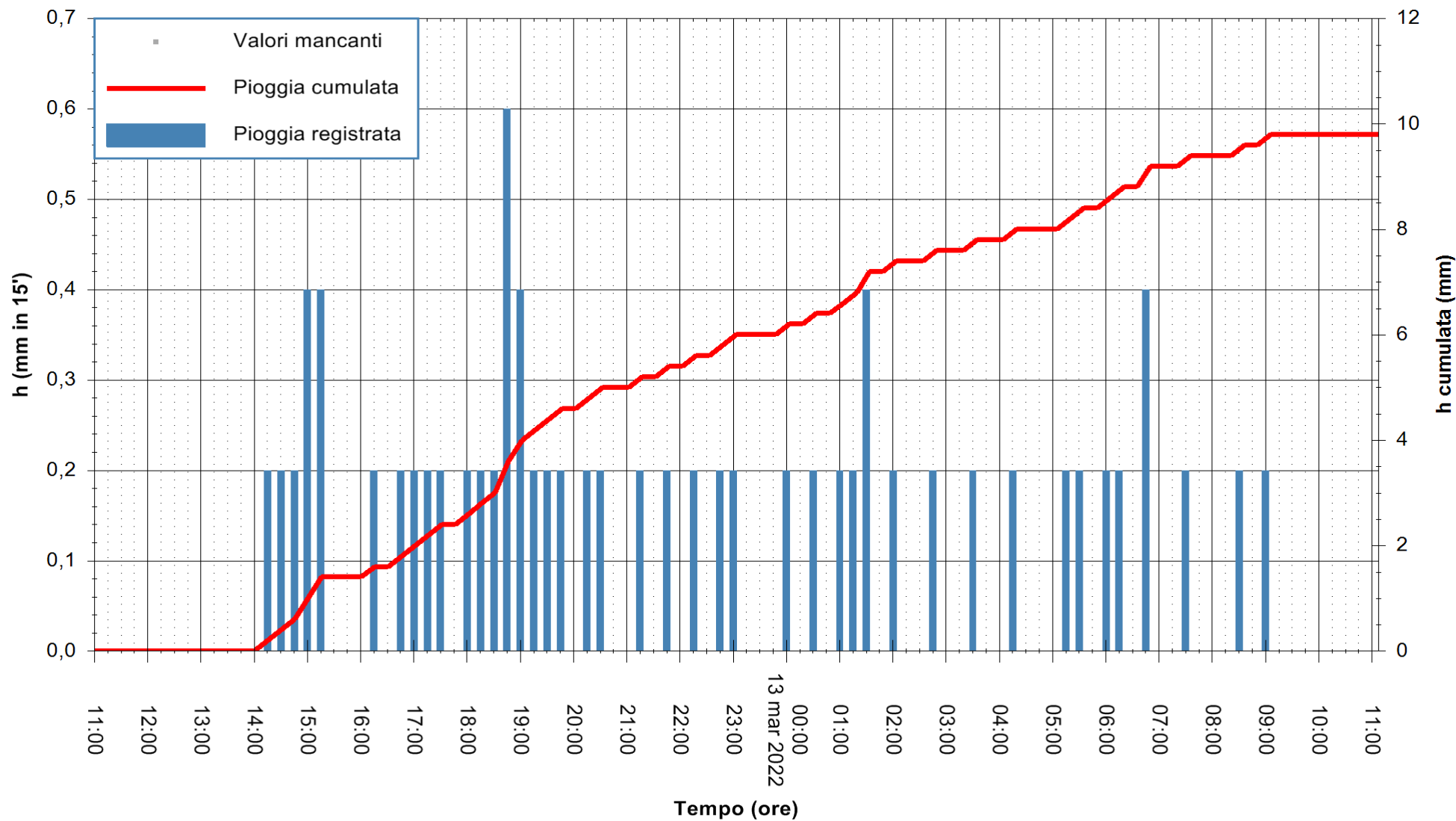

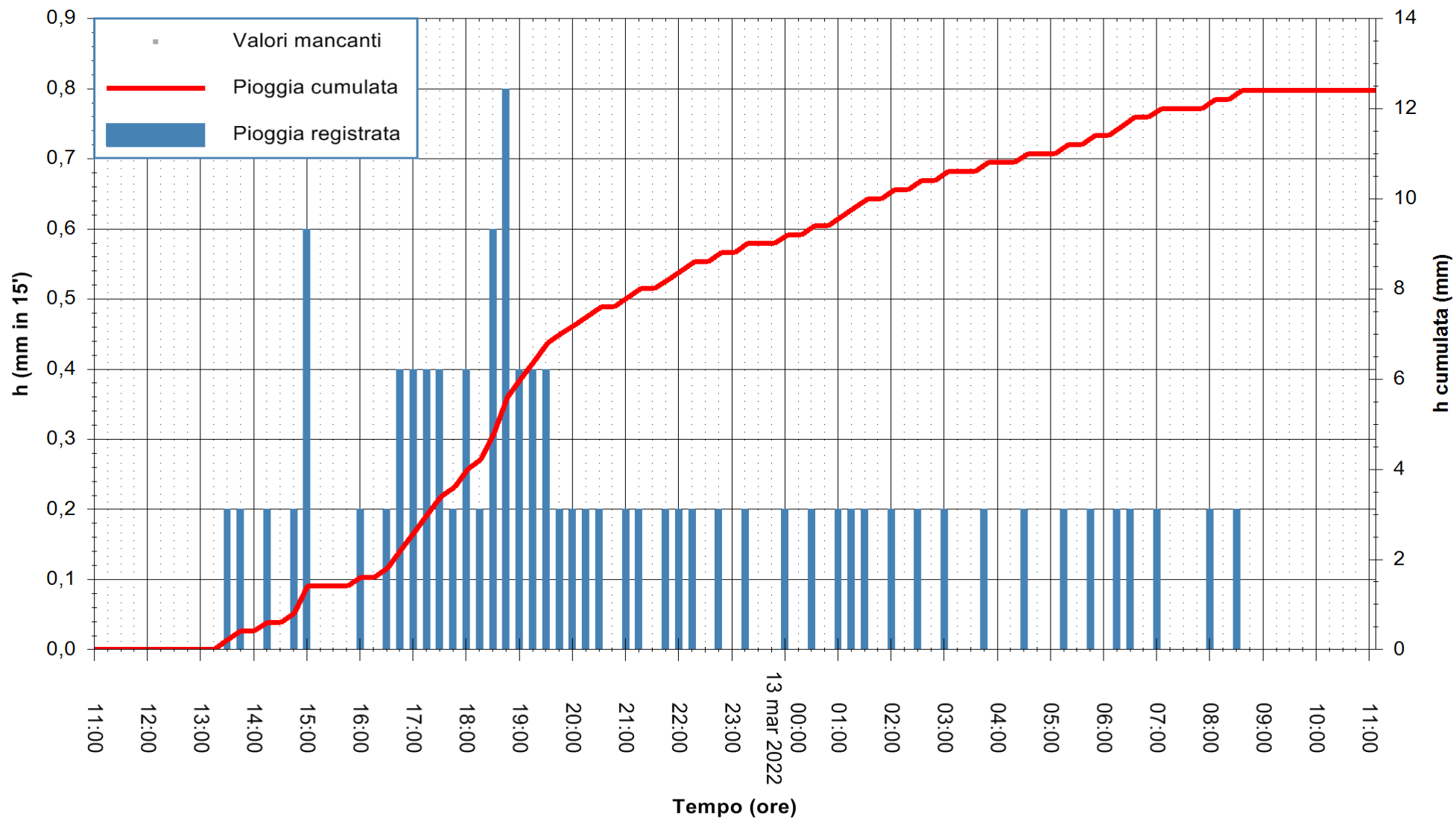

Stazione pluviometrica ESTERZILI M. SANTA VITTORIA  
Area MONTE SANTA VITTORIA  
Pioggia registrata nelle ultime 24 ore  
Estrazione dati delle ore 11:22 del 13/03/2022  
Ultimo dato disponibile: 13/03/2022 alle 11:00



ARPAS  
F.to il Dirigente Responsabile  
Dott. Giuseppe Bianco

REGIONE AUTONOMA DE SARDIGNA  
REGIONE AUTONOMA DELLA SARDEGNA

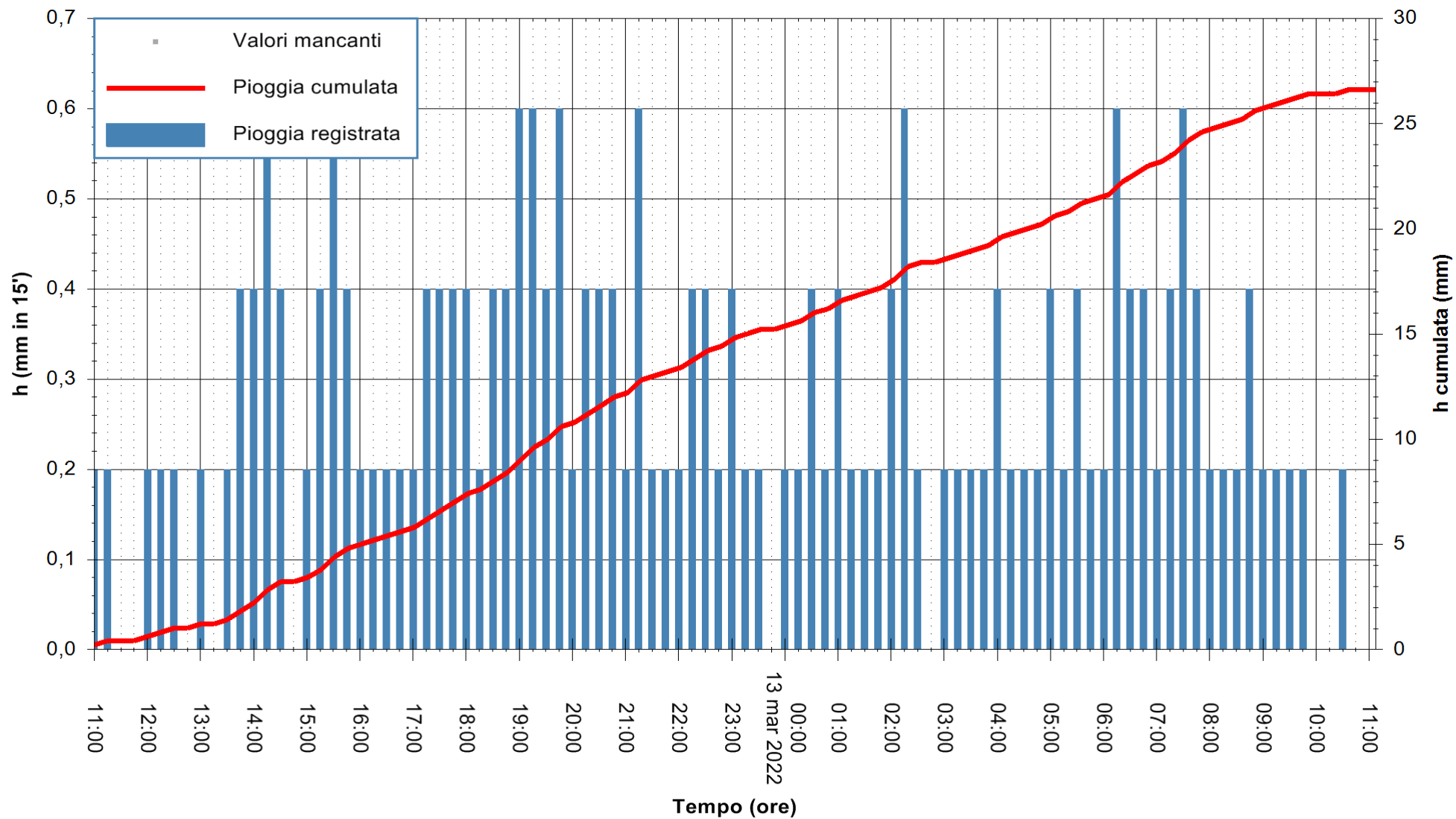

Stazione pluviometrica FLUMENDOSA A BALLAO RF  
Area PONTE SUL FLUMENDOSA  
Pioggia registrata nelle ultime 24 ore  
Estrazione dati delle ore 11:22 del 13/03/2022  
Ultimo dato disponibile: 13/03/2022 alle 11:00



ARPAS  
F.to il Dirigente Responsabile  
Dott. Giuseppe Bianco

REGIONE AUTÒNOMA DE SARDIGNA  
REGIONE AUTONOMA DELLA SARDEGNA

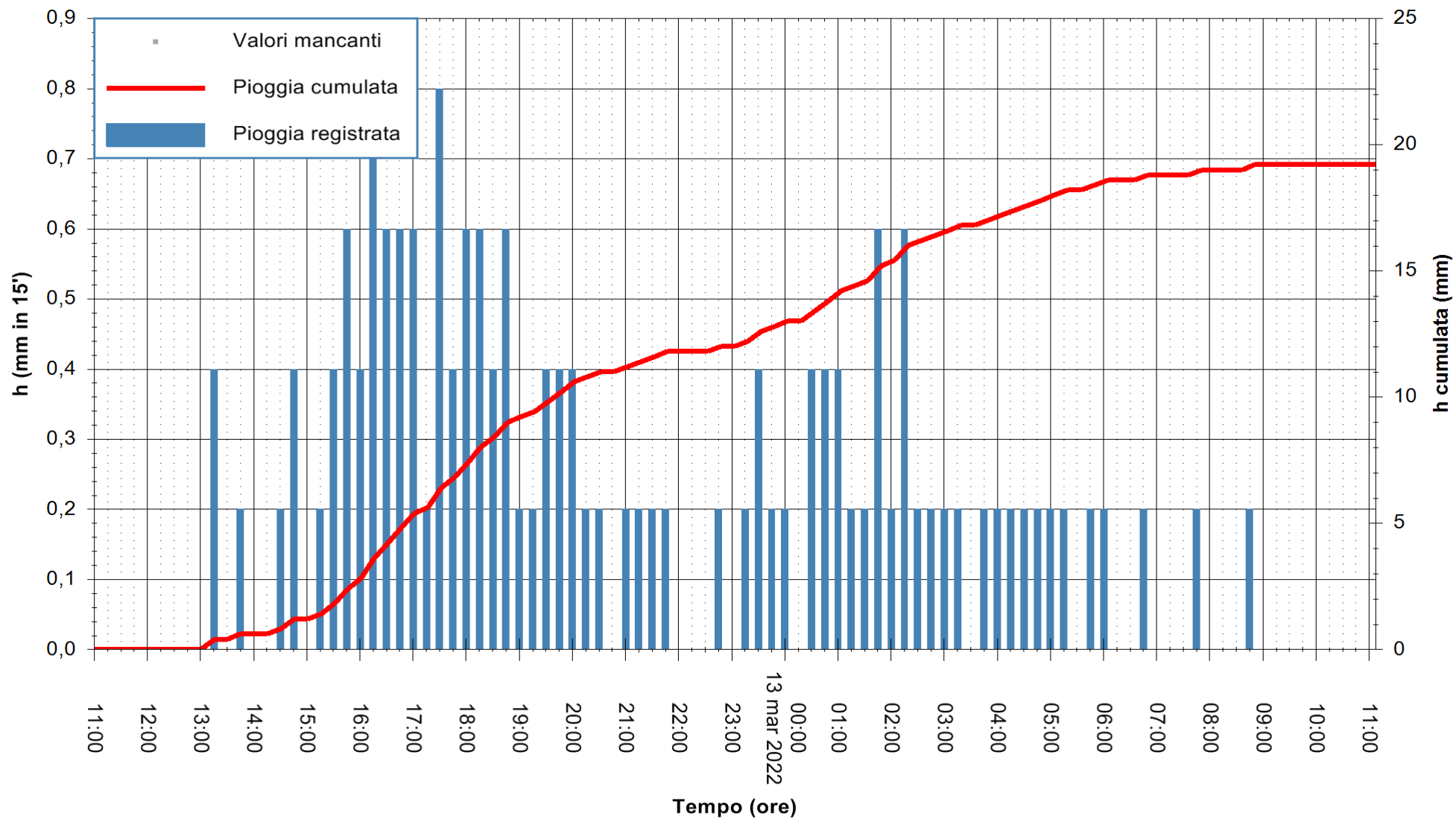



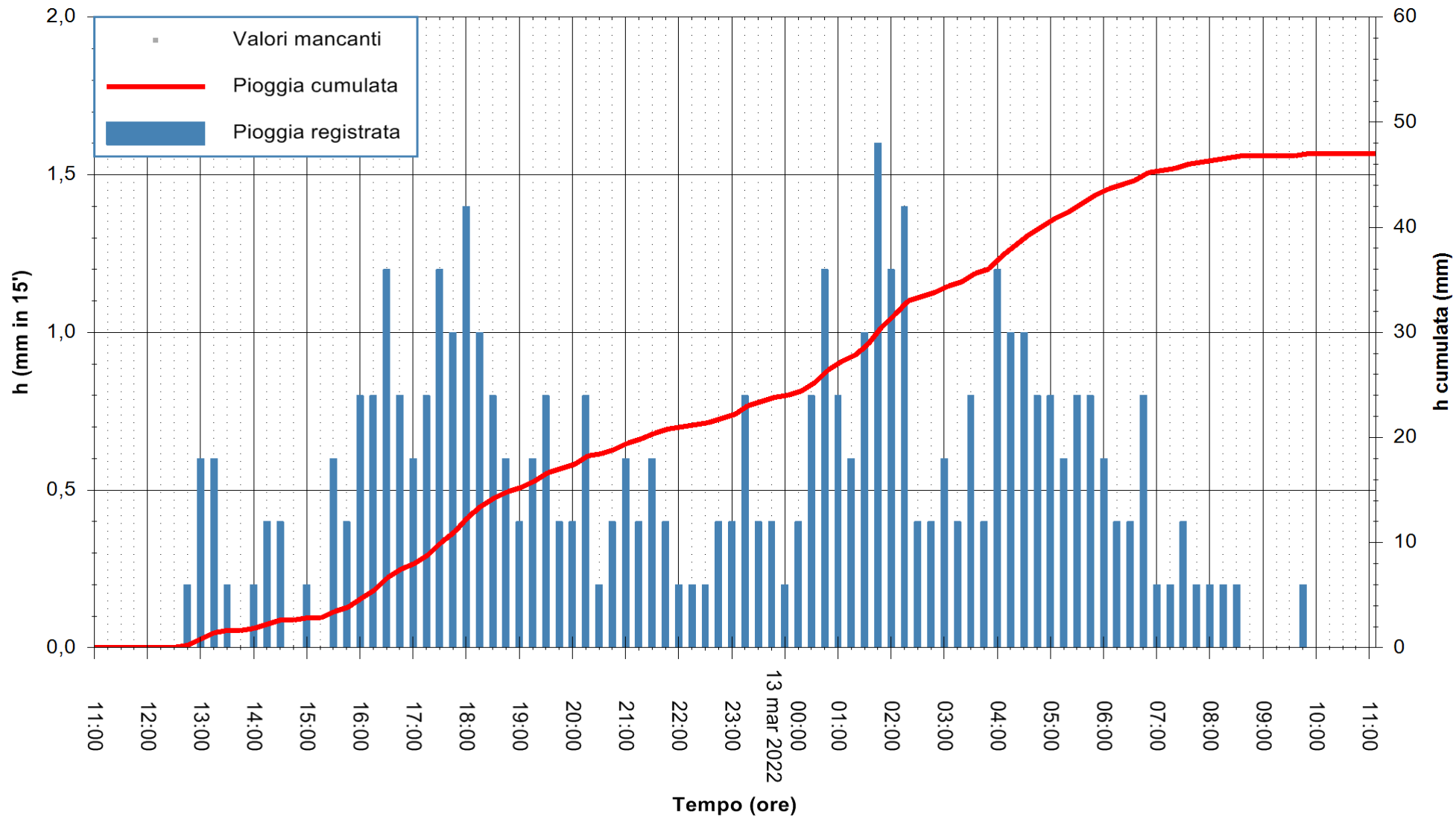

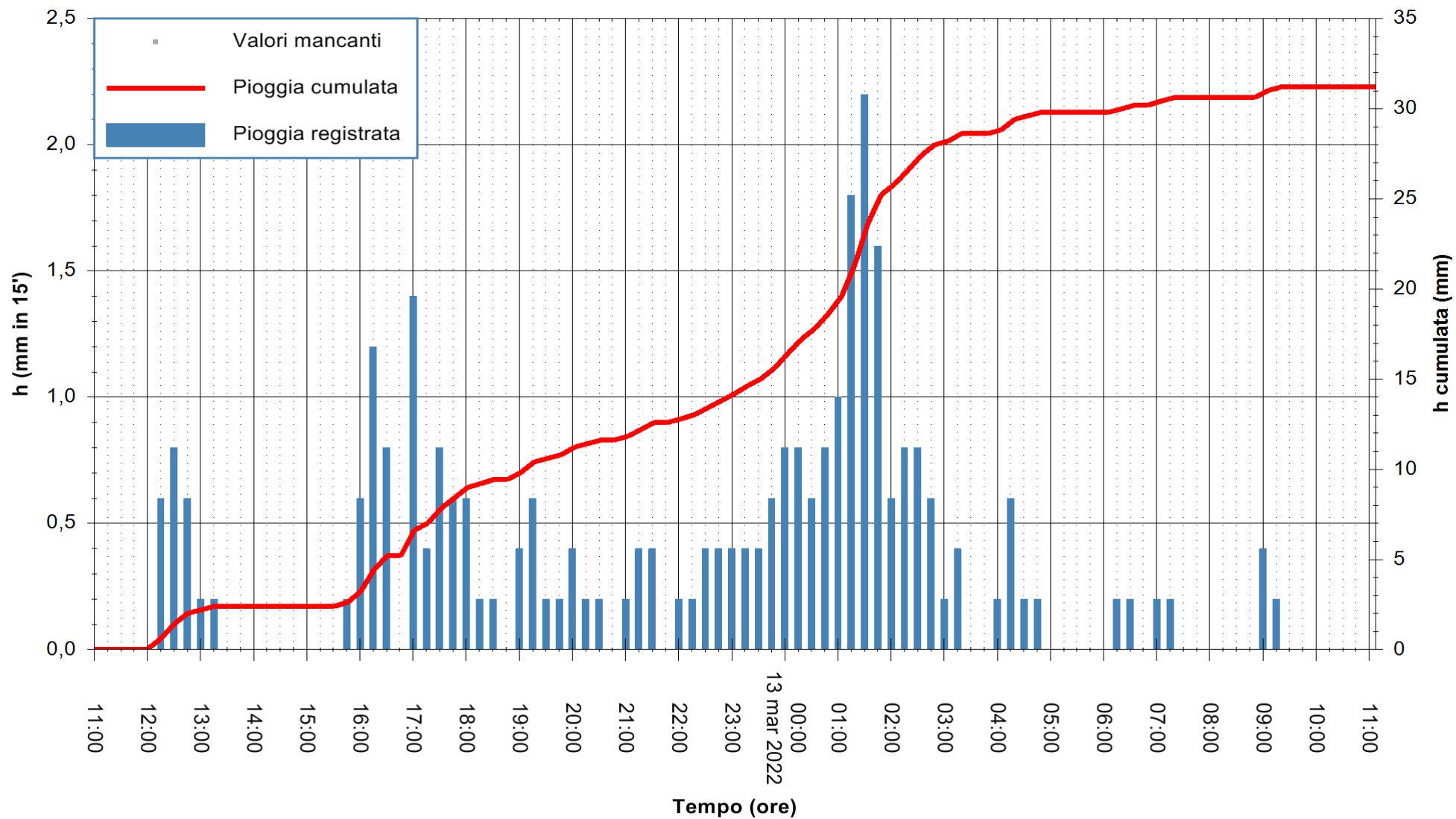

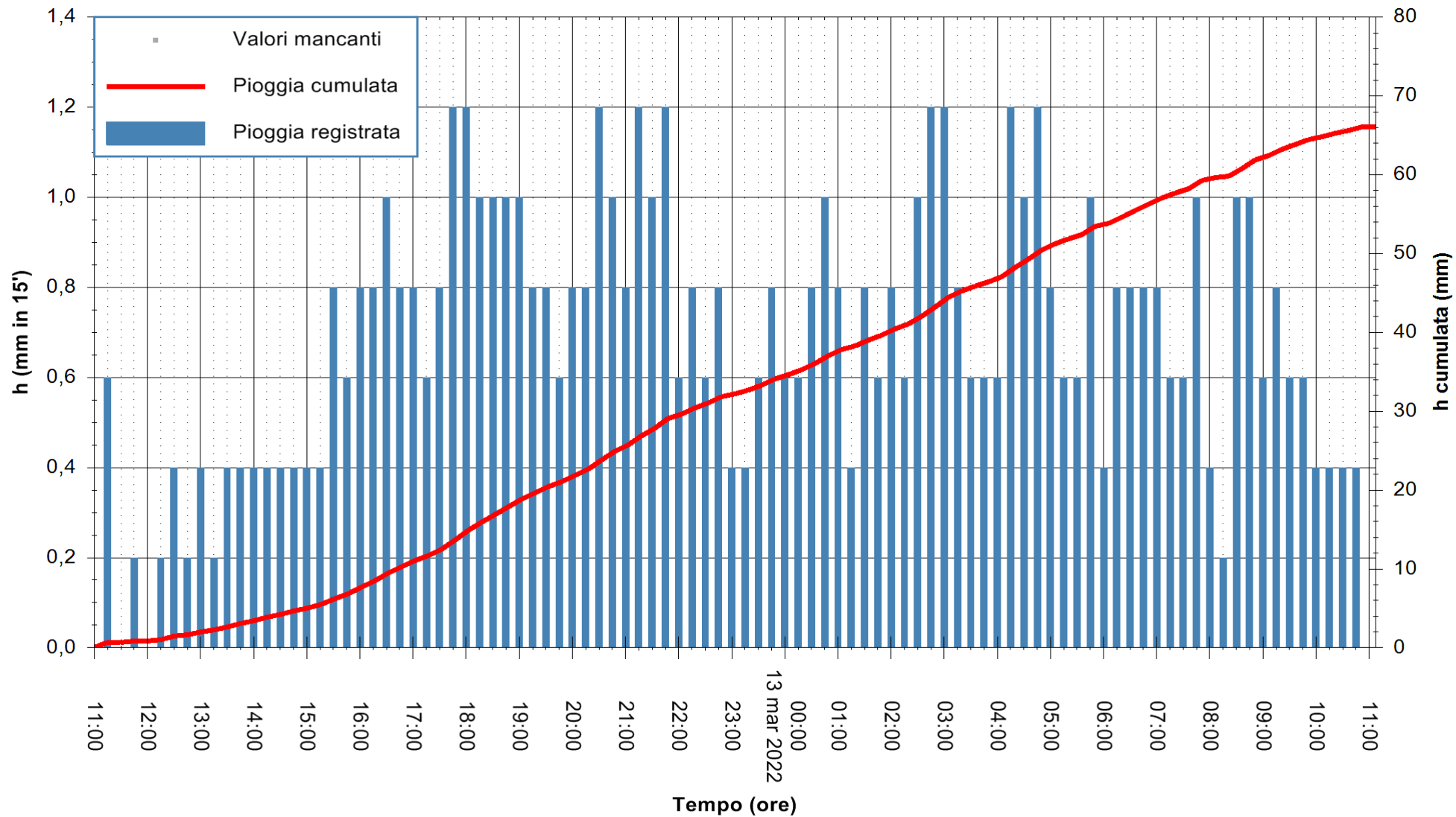

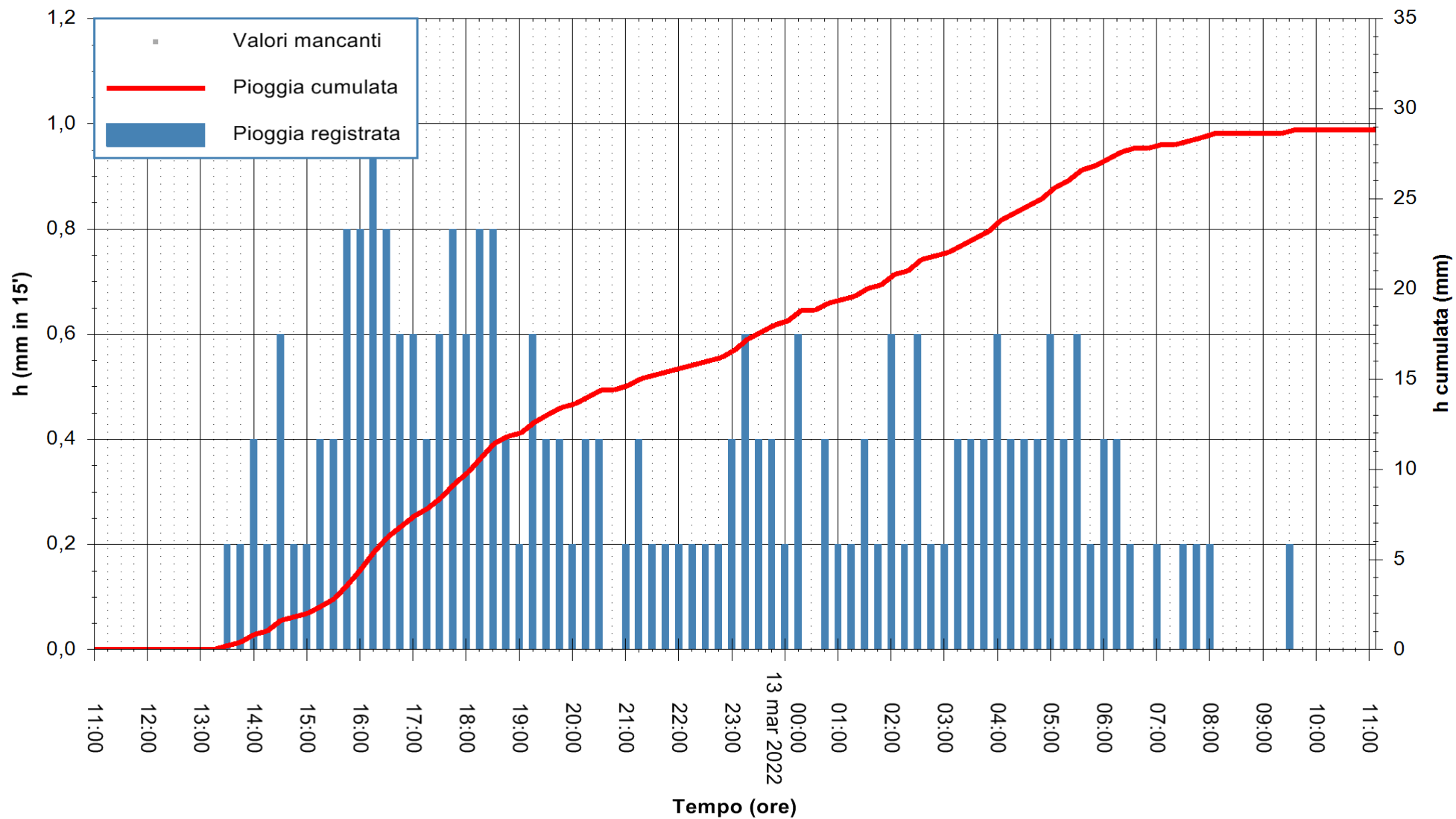

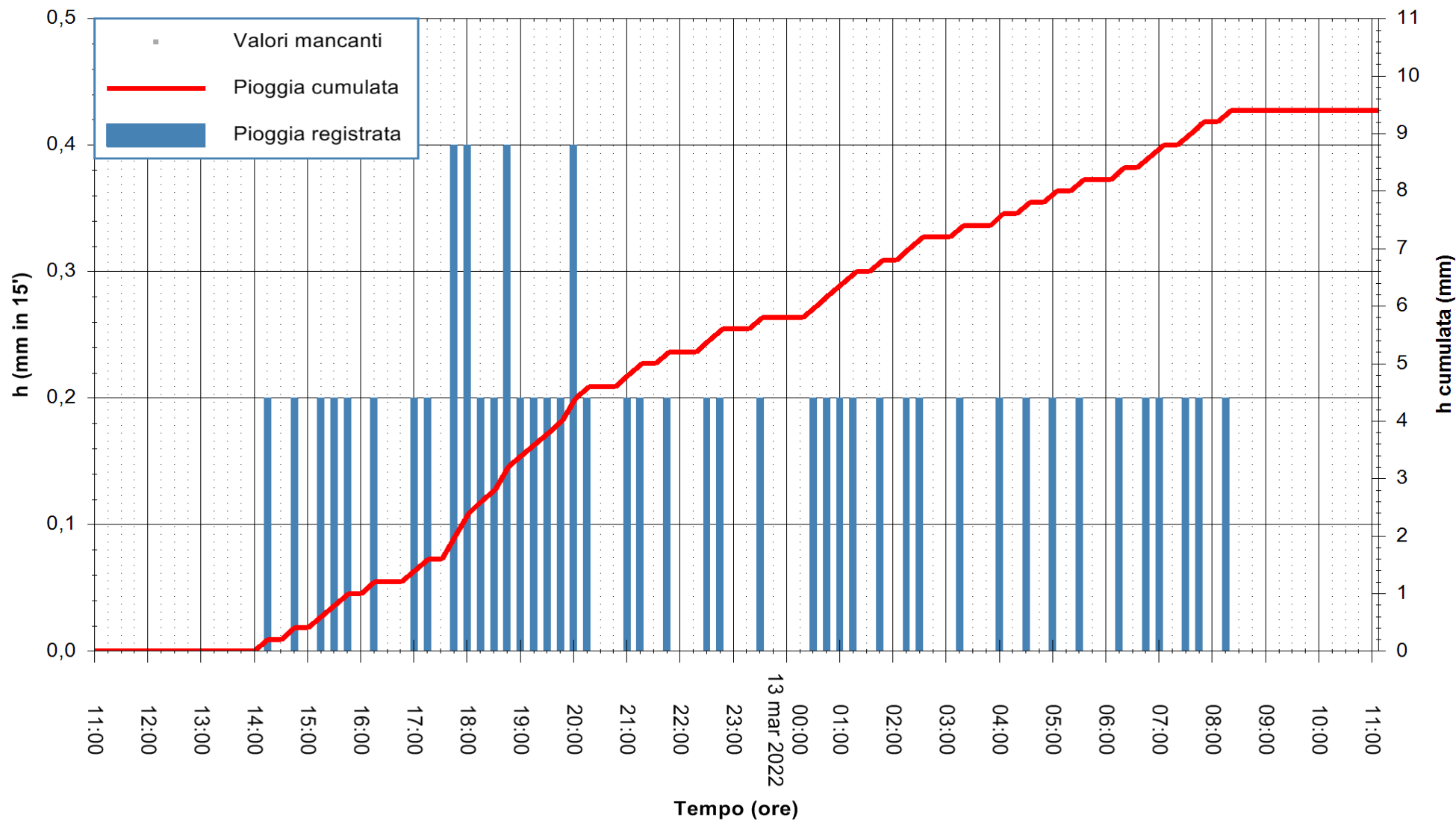

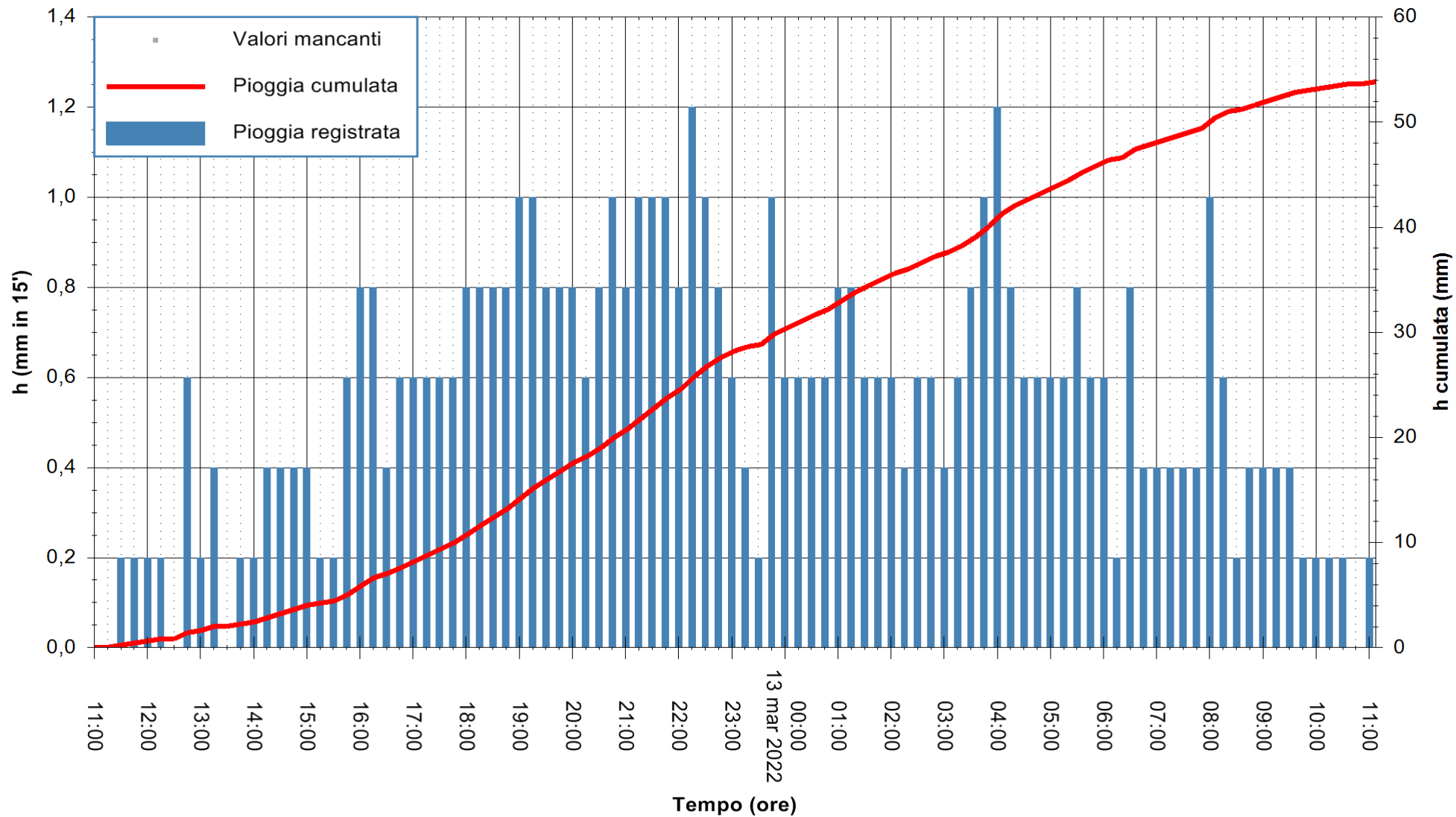

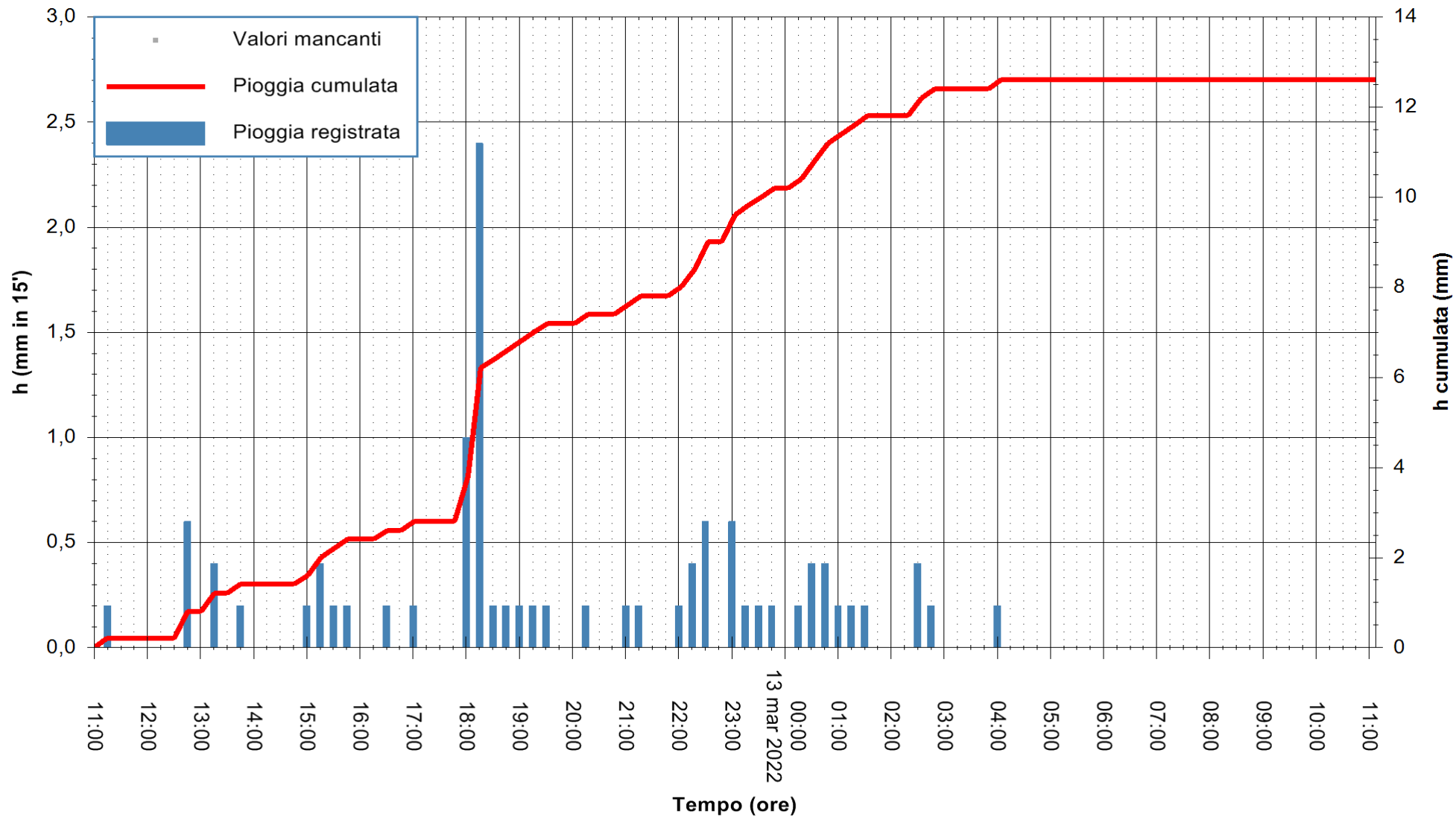

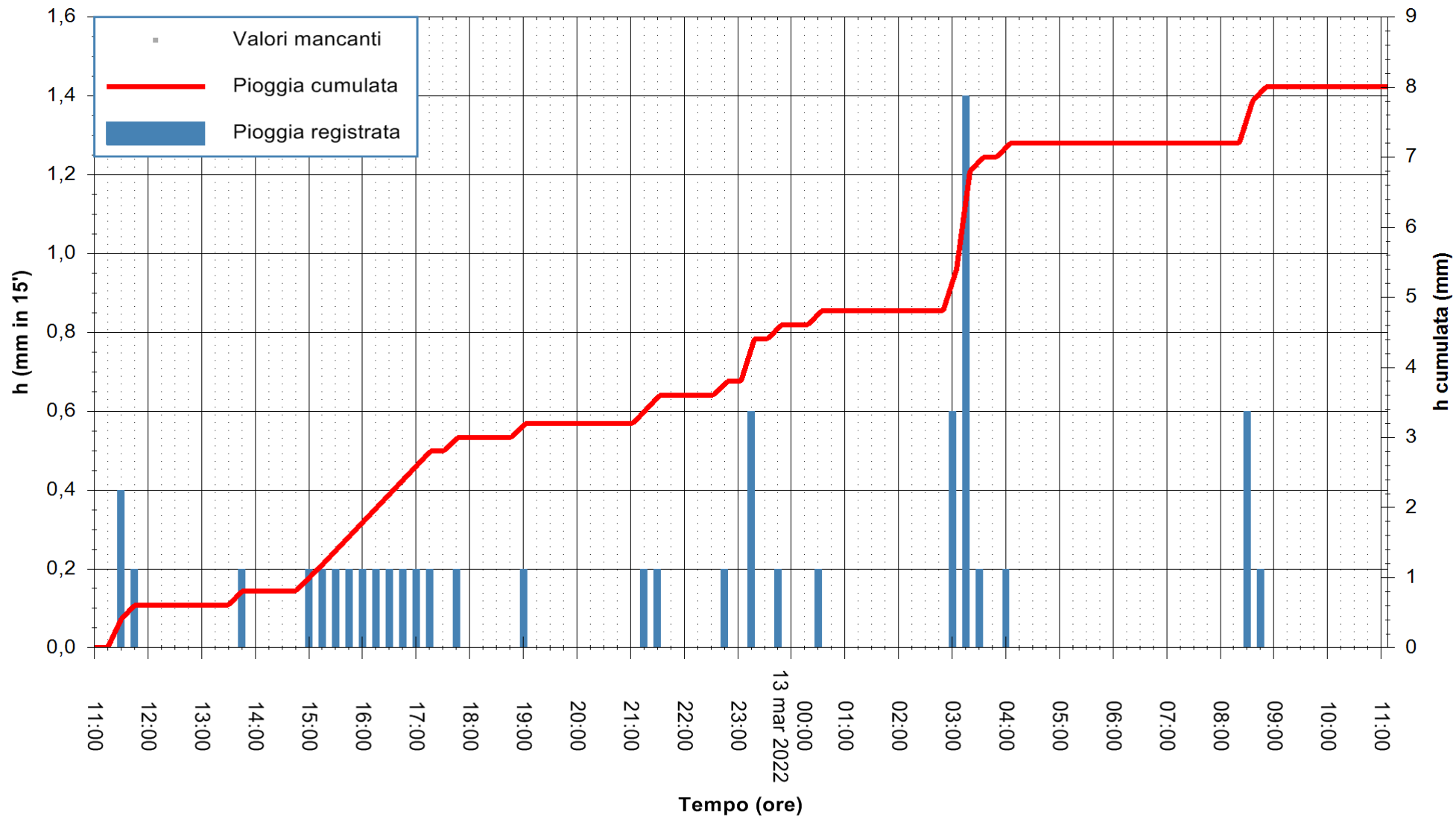



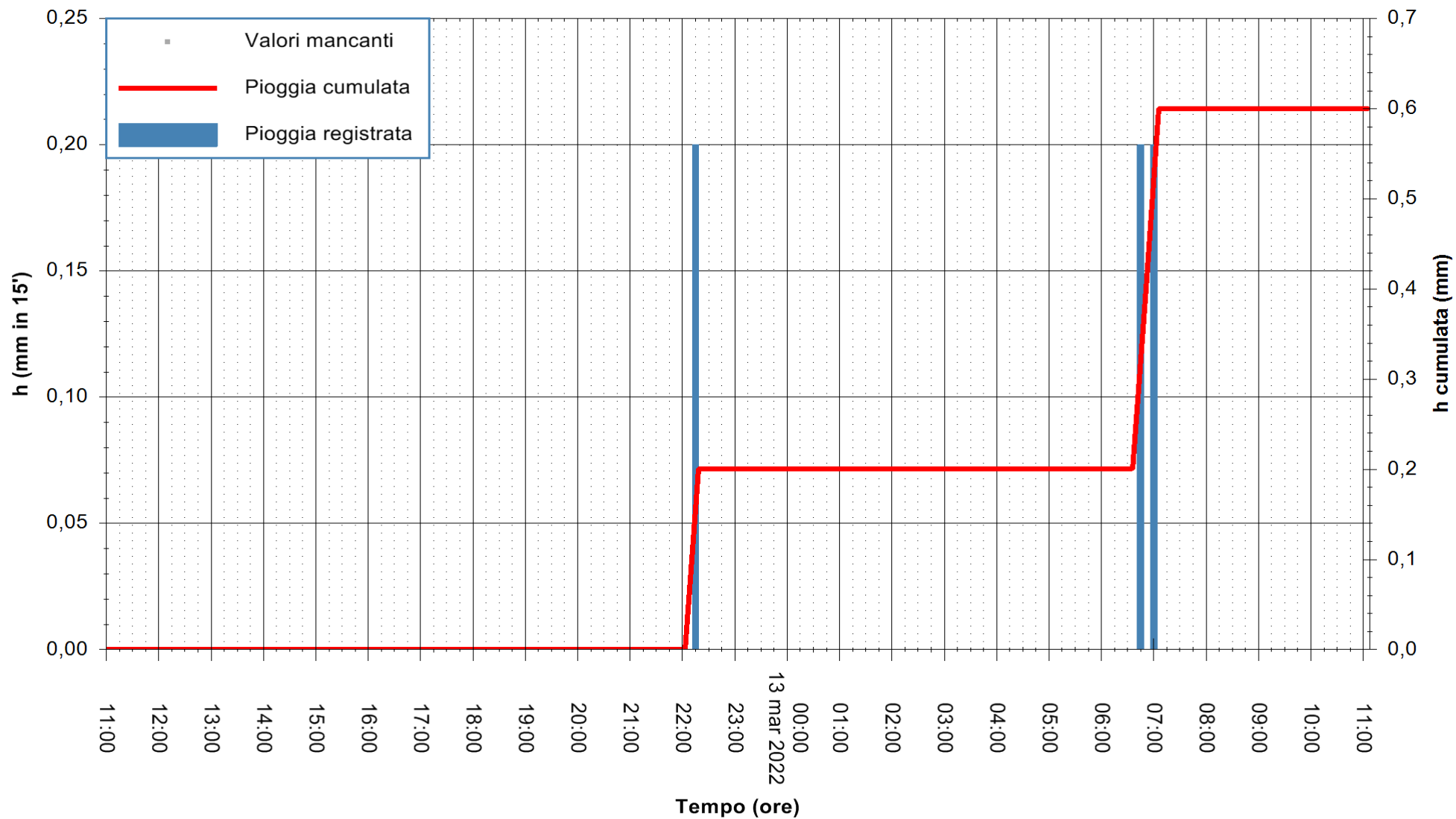

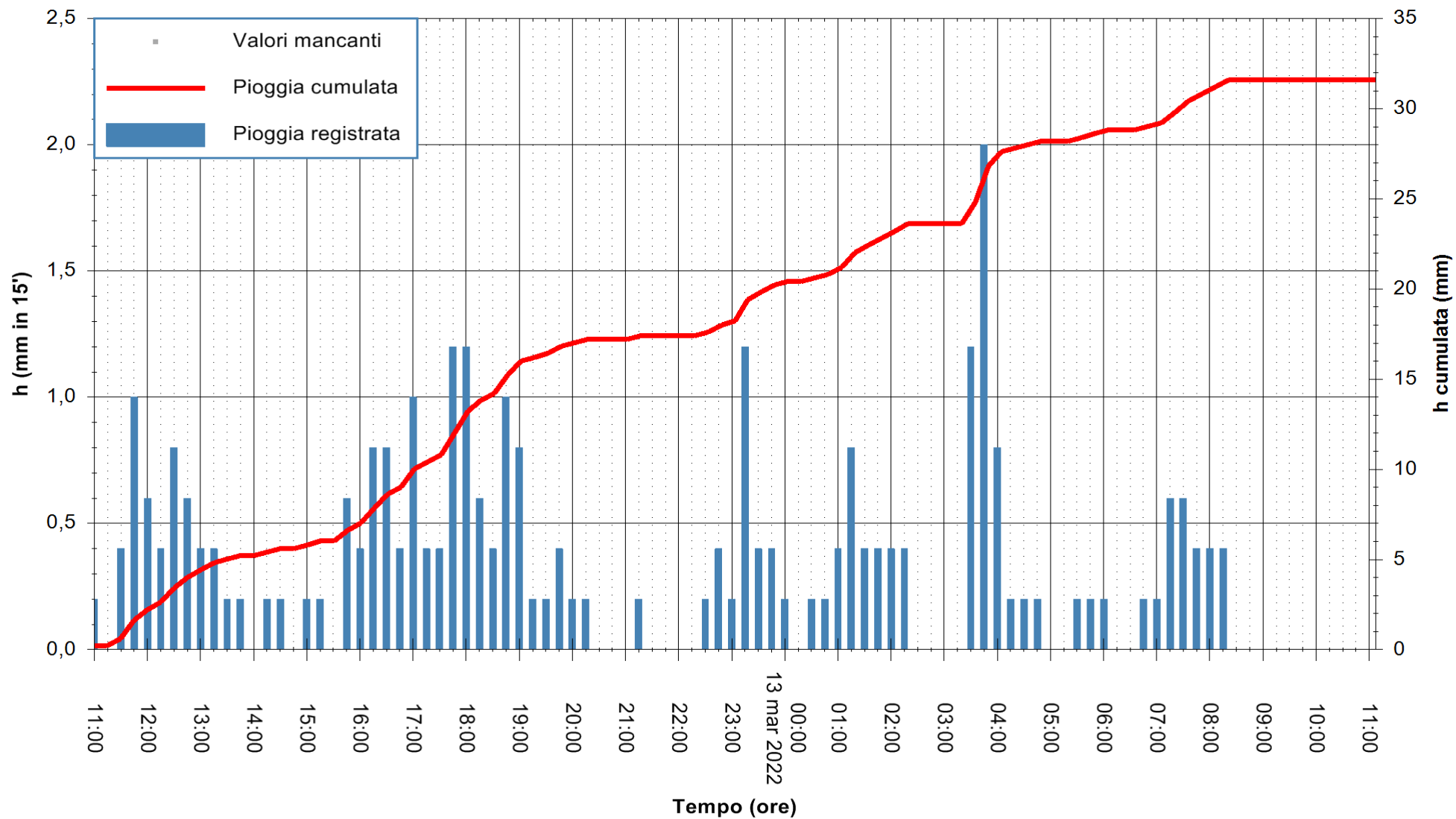

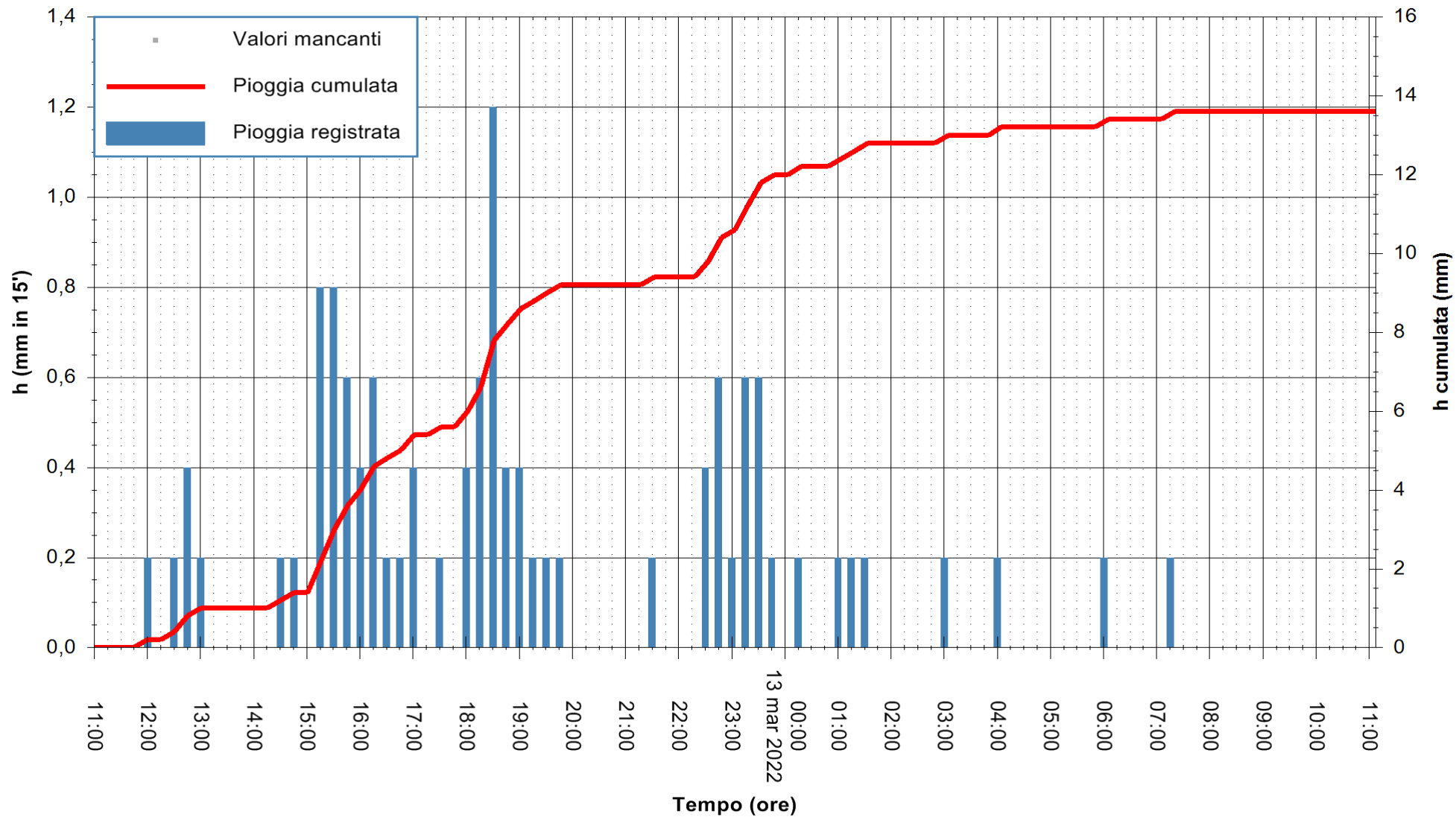

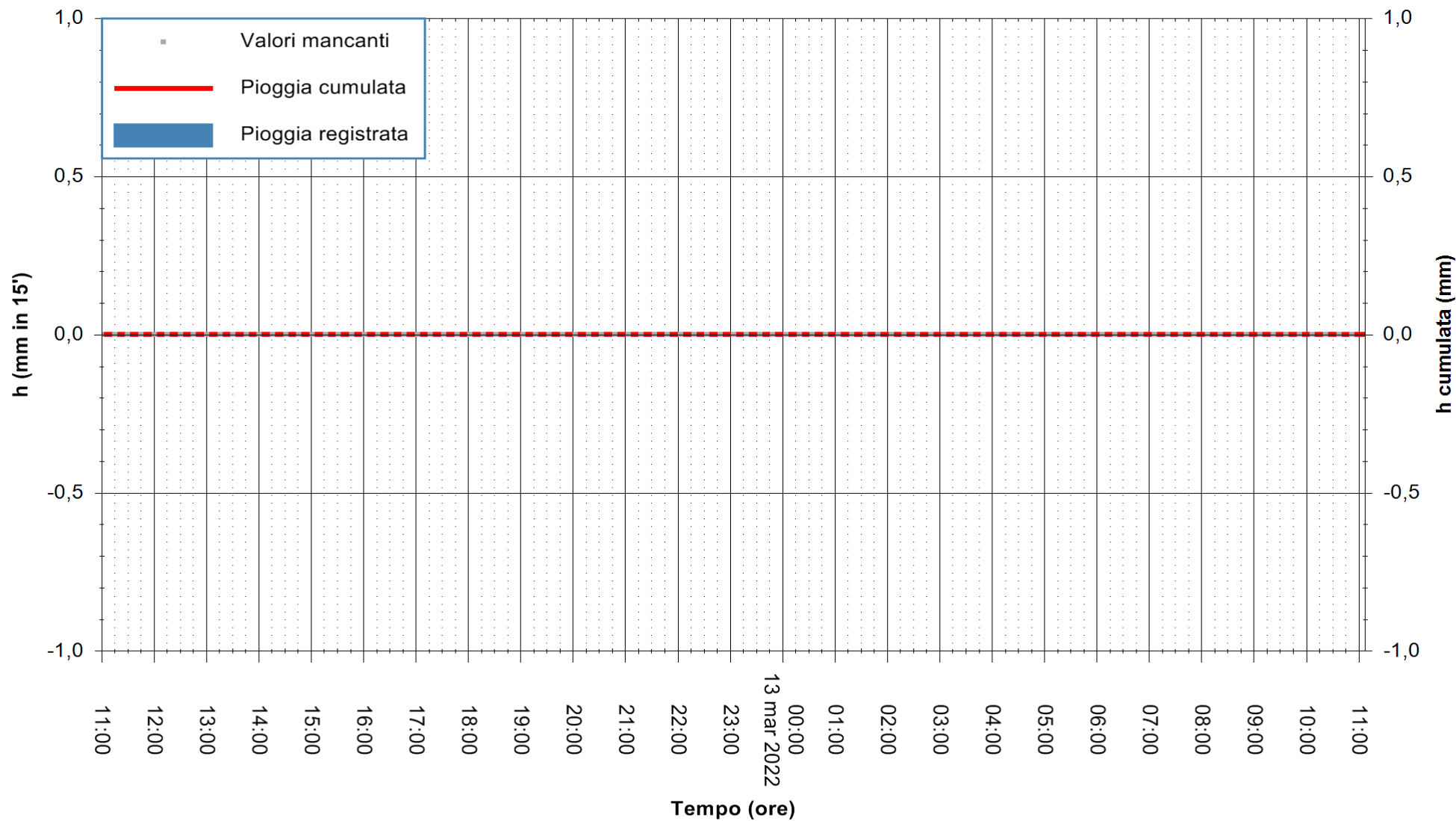

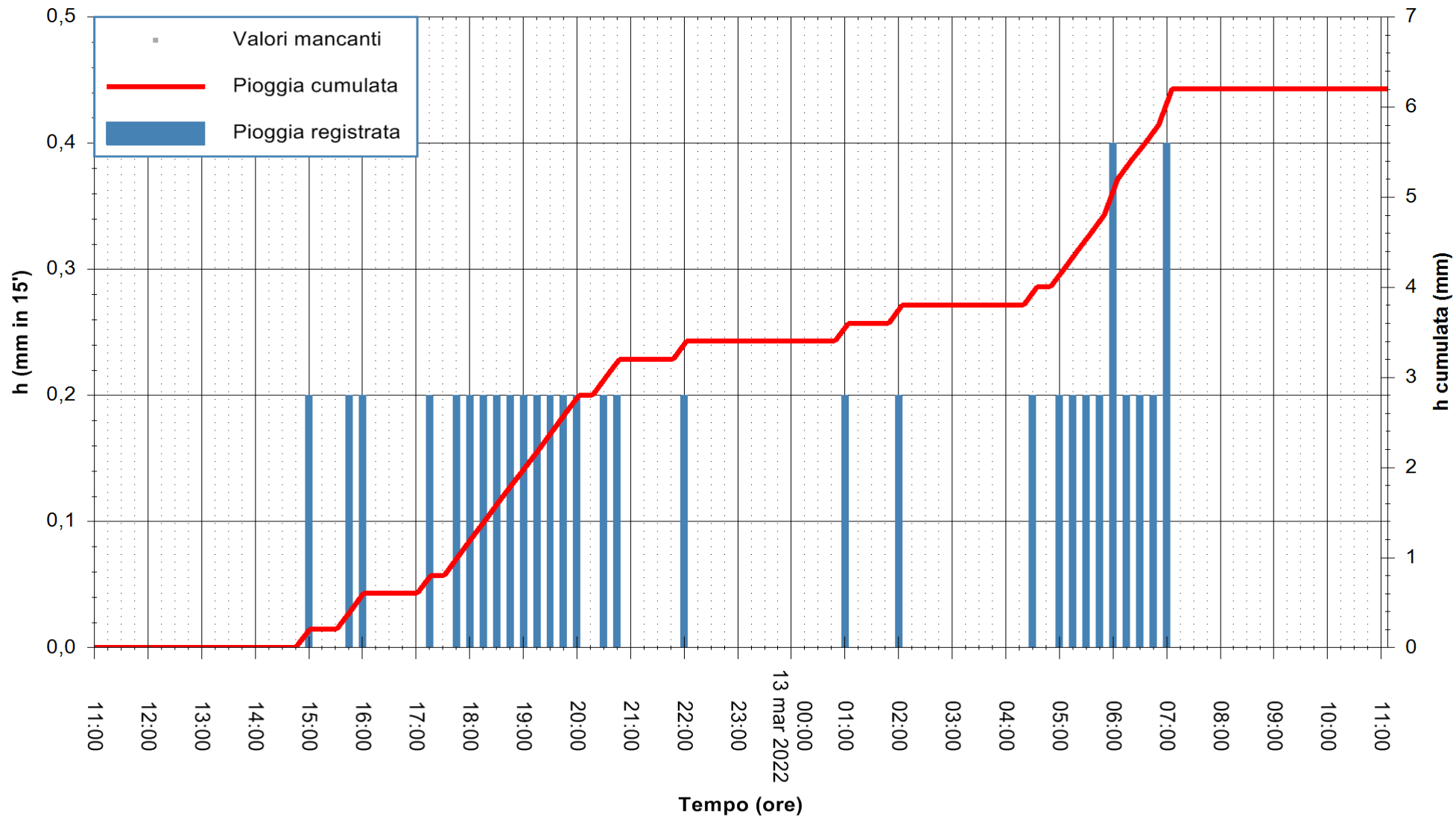

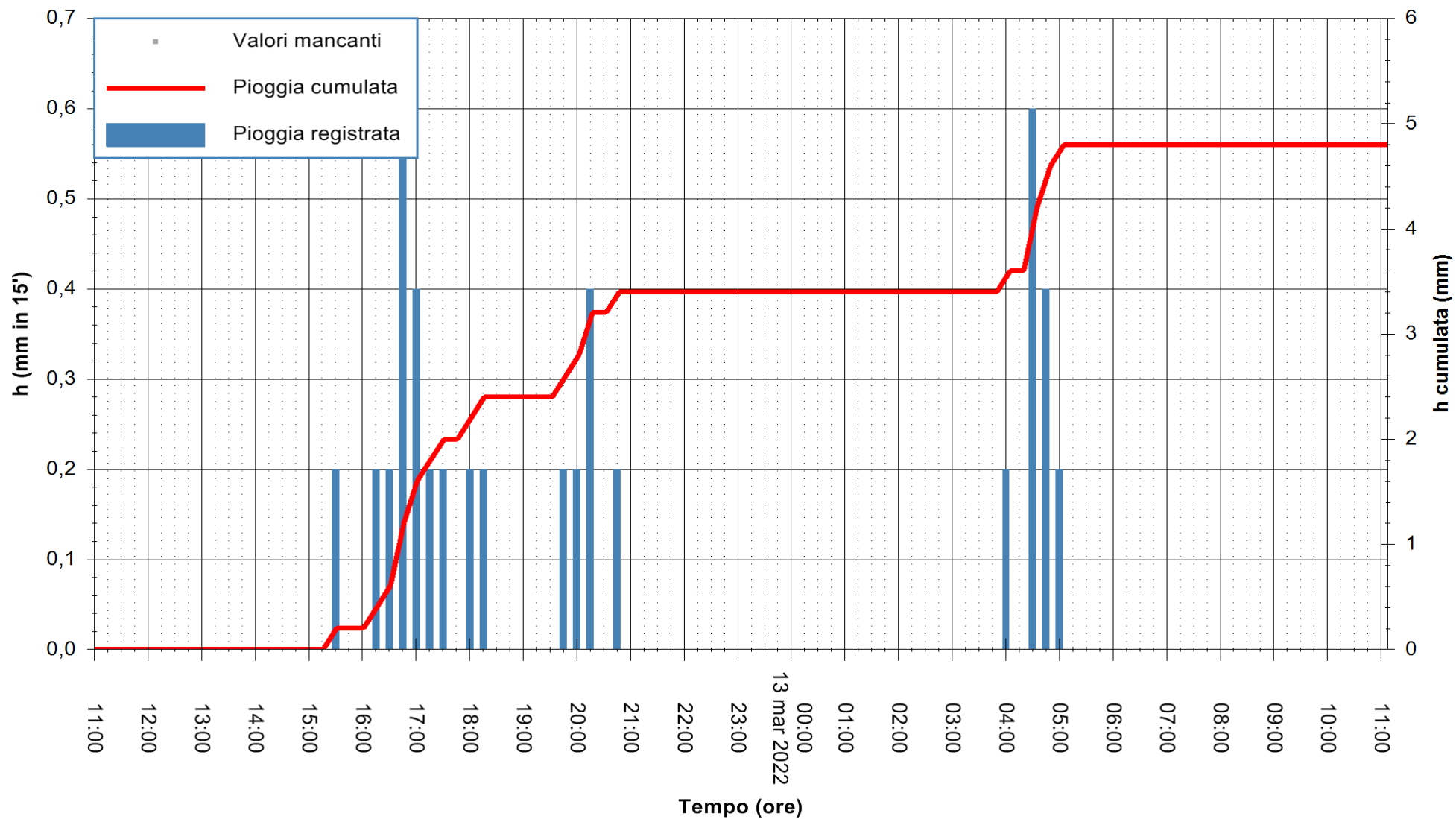

Stazione pluviometrica SANLURI STROVINA  
Area LA STROVINA

Pioggia registrata nelle ultime 24 ore  
Estrazione dati delle ore 11:22 del 13/03/2022  
Ultimo dato disponibile: 13/03/2022 alle 11:00



ARPAS  
F.to il Dirigente Responsabile  
Dott. Giuseppe Bianco

REGIONE AUTÒNOMA DE SARDIGNA  
REGIONE AUTONOMA DELLA SARDEGNA

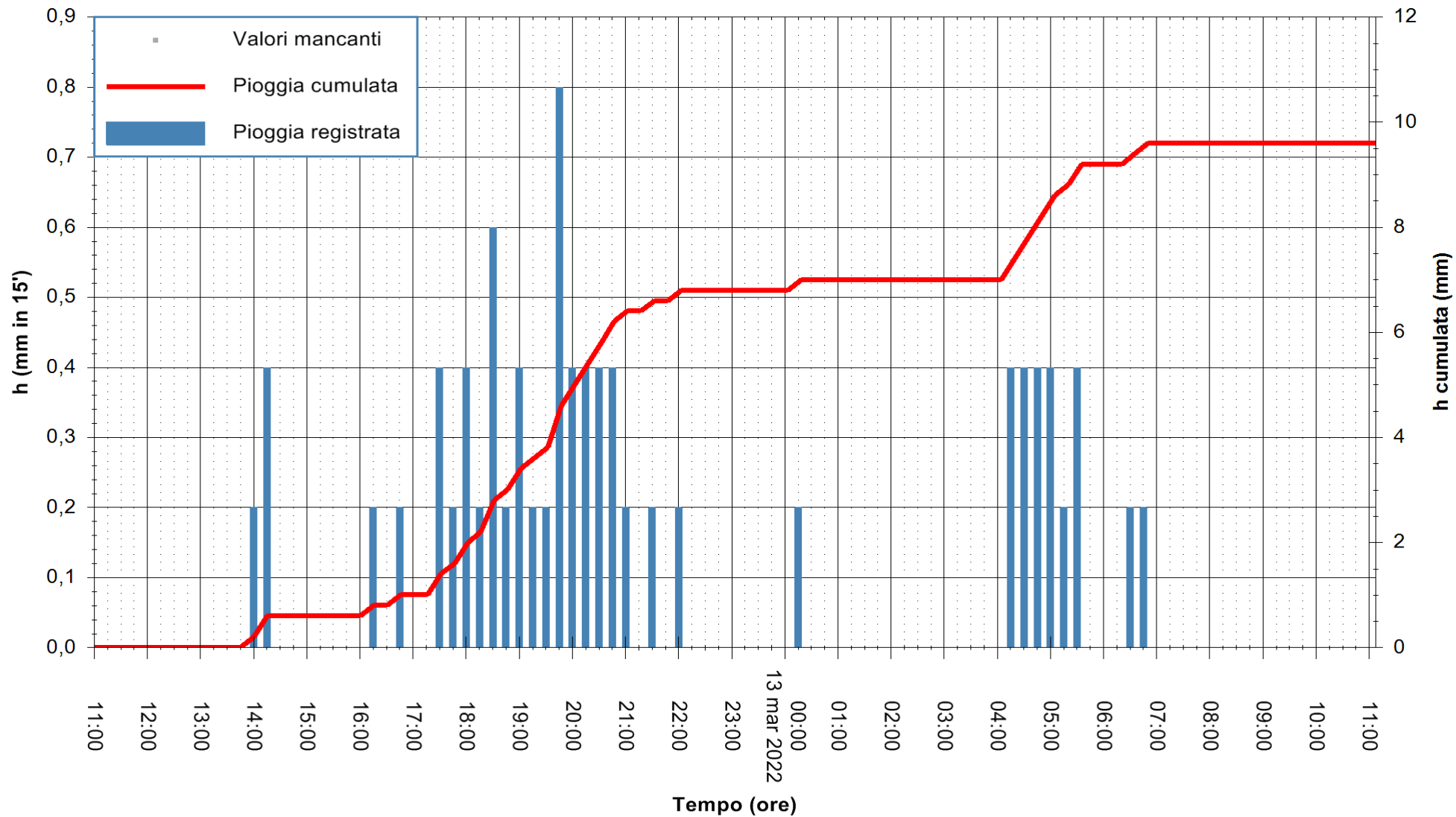

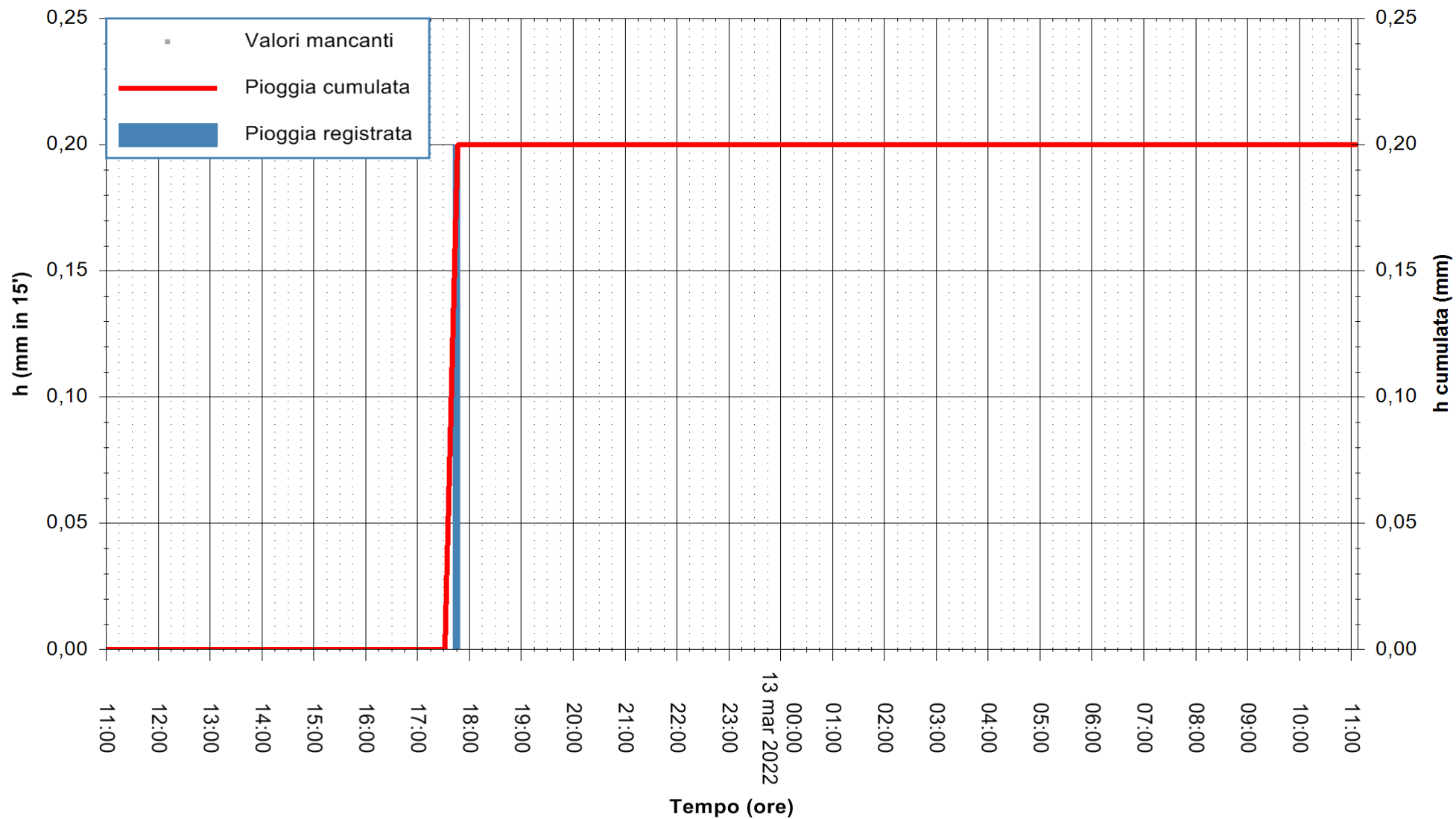



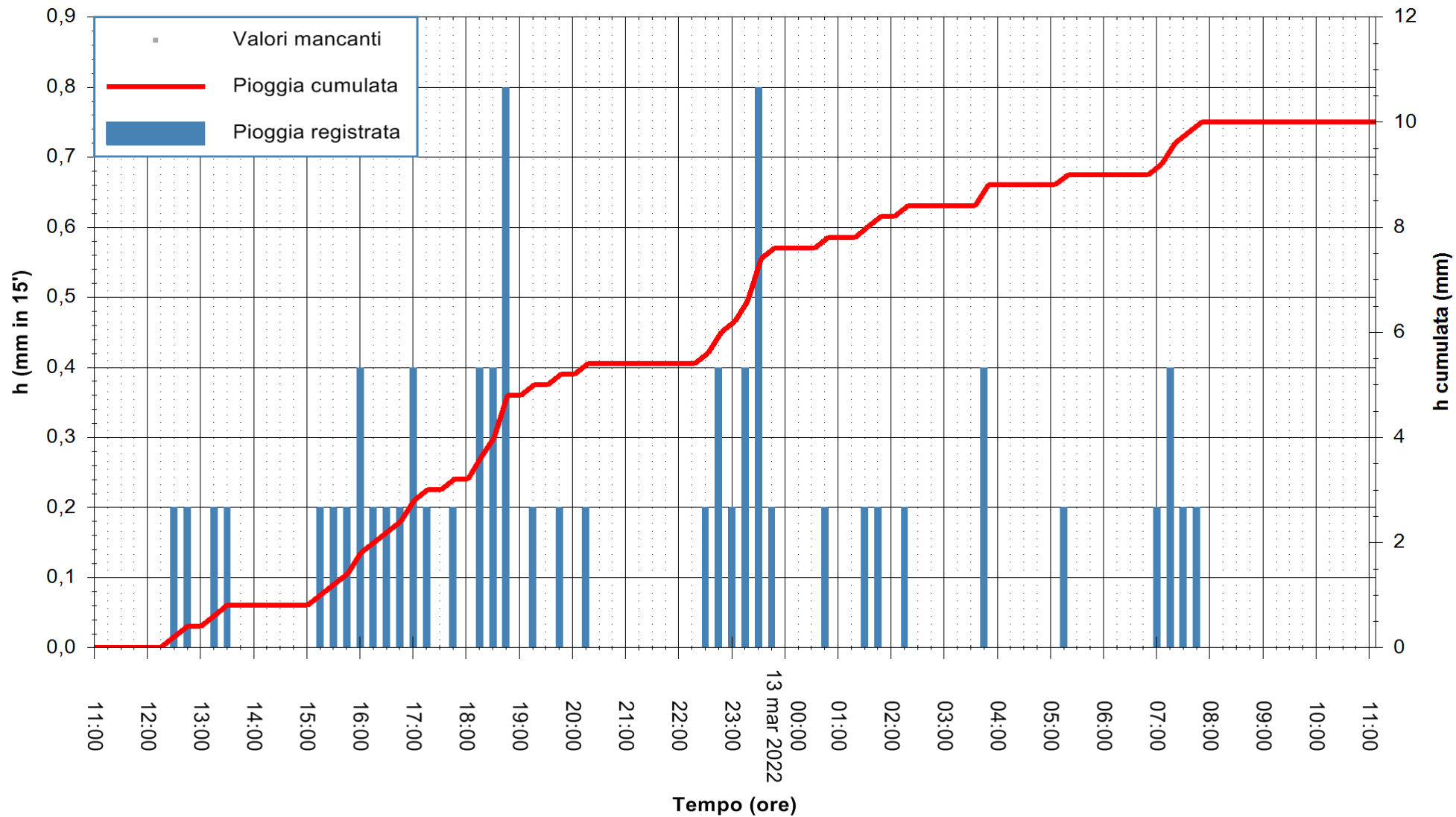

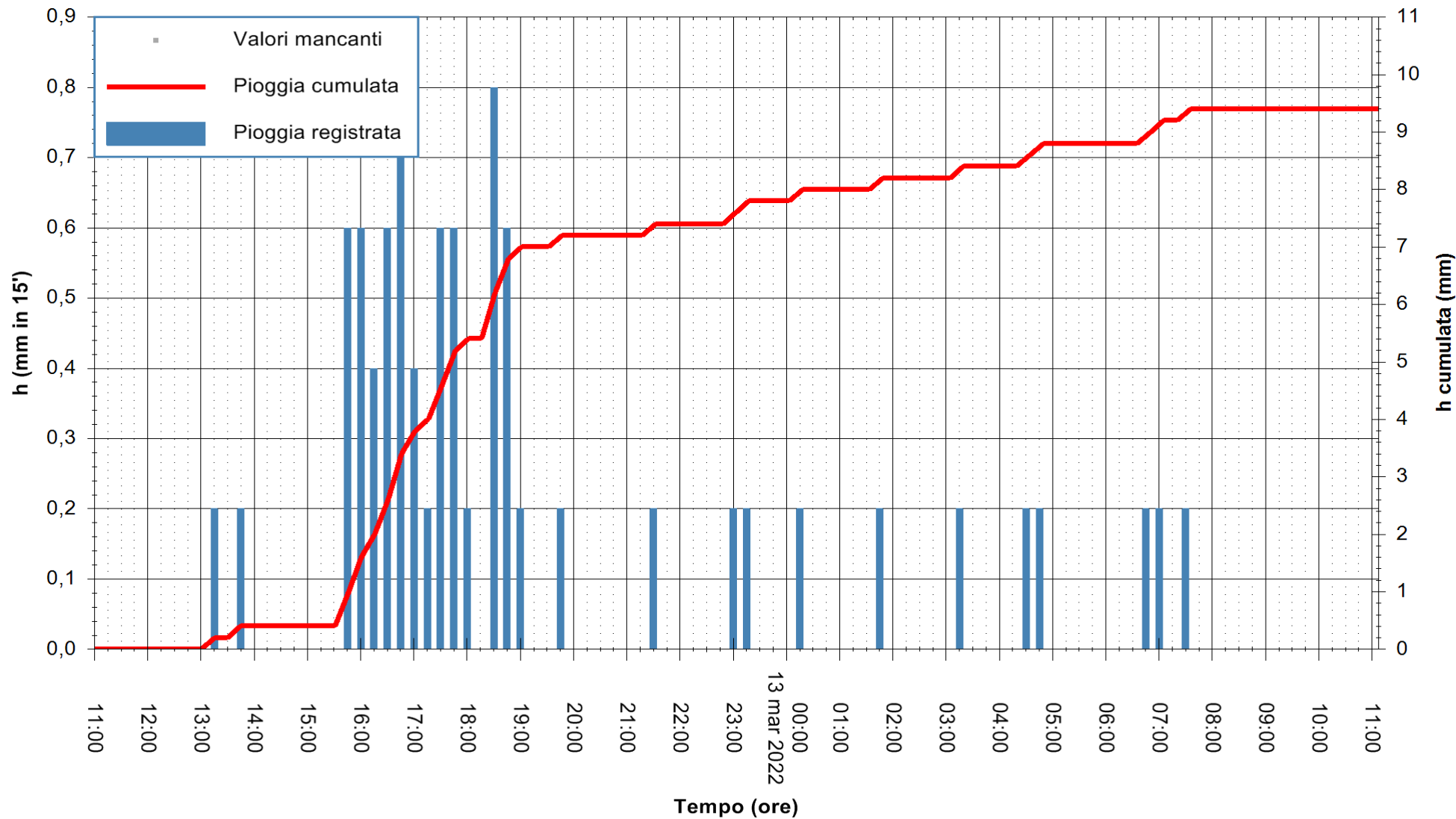

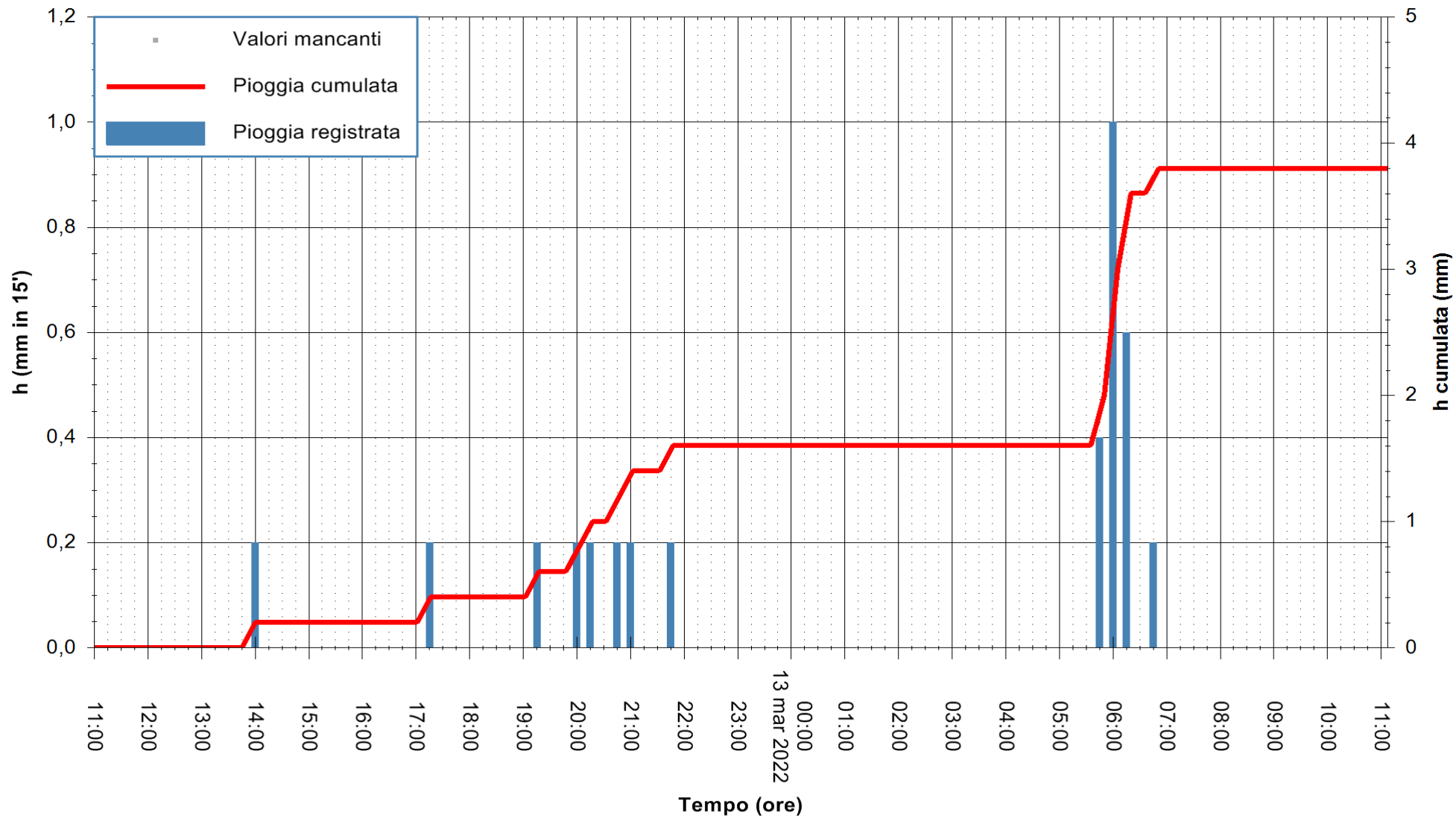

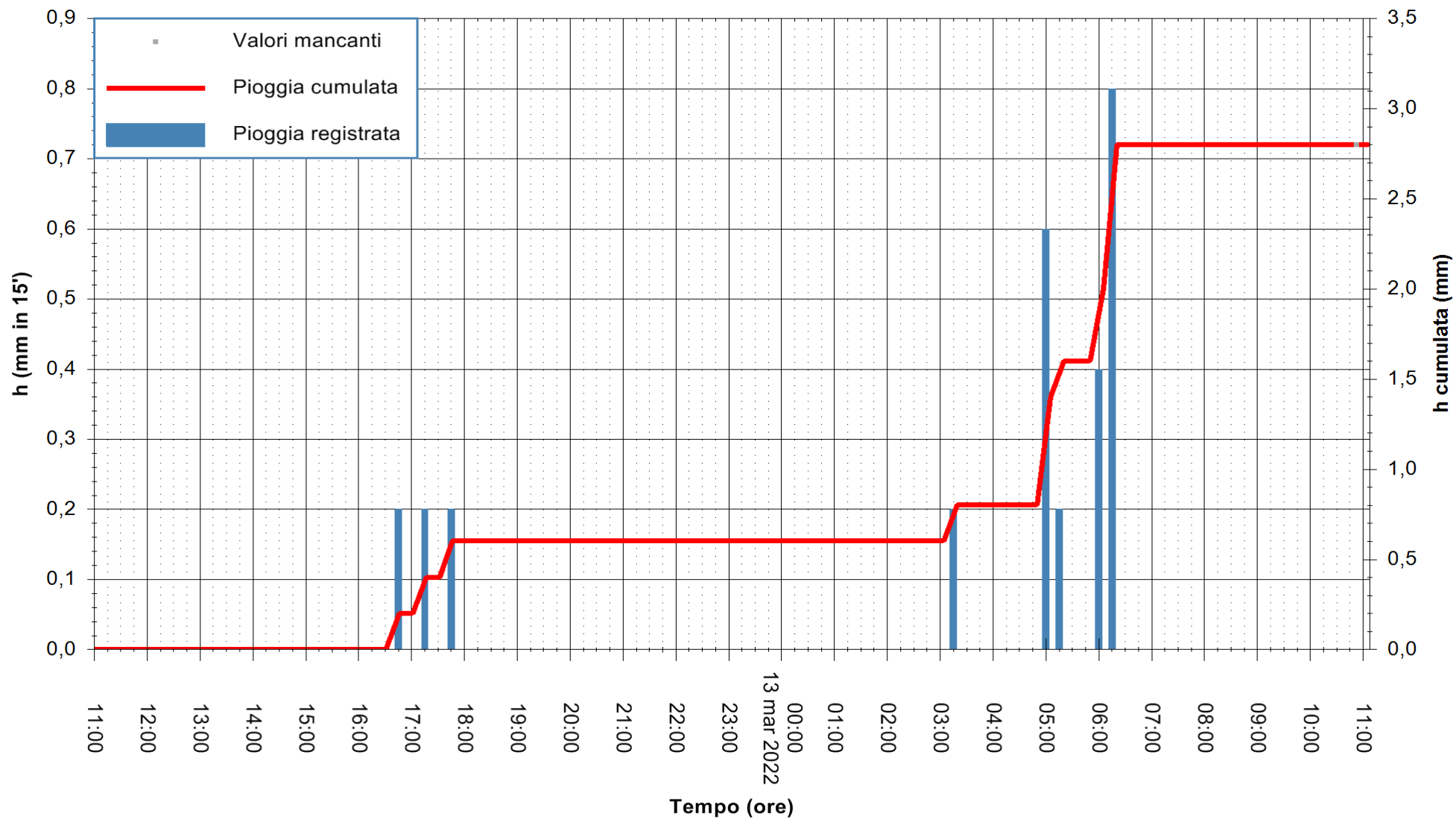

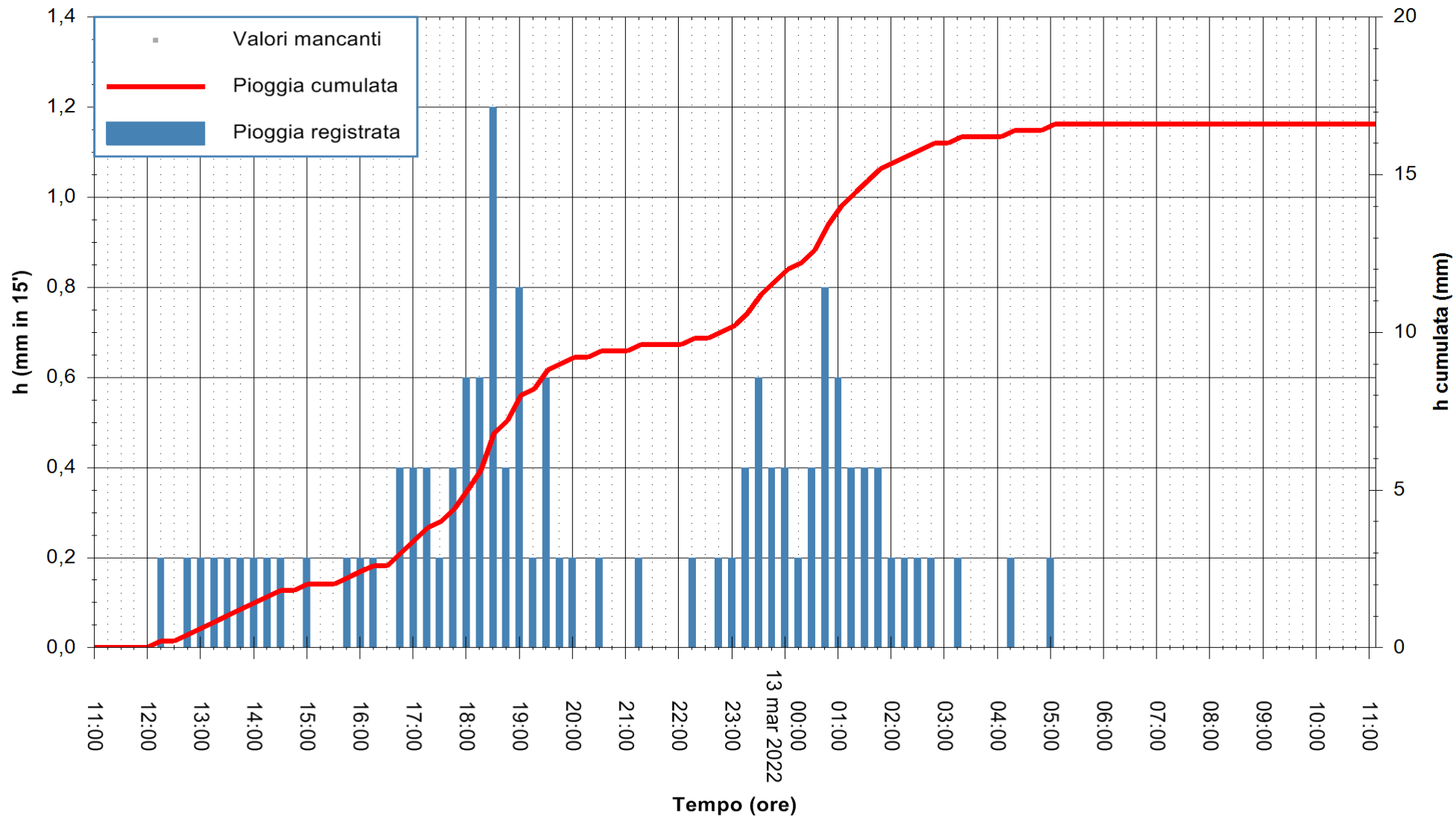

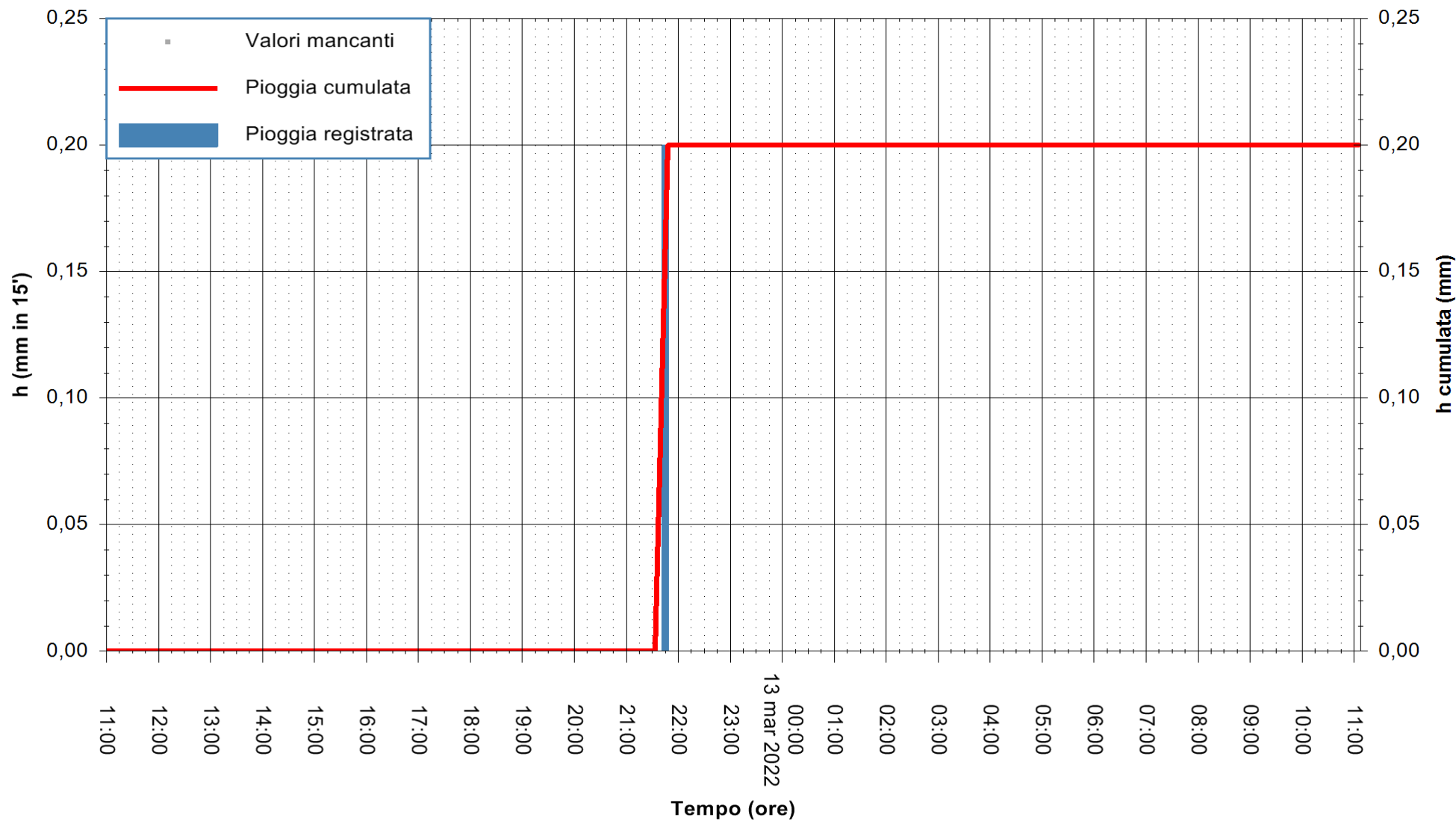

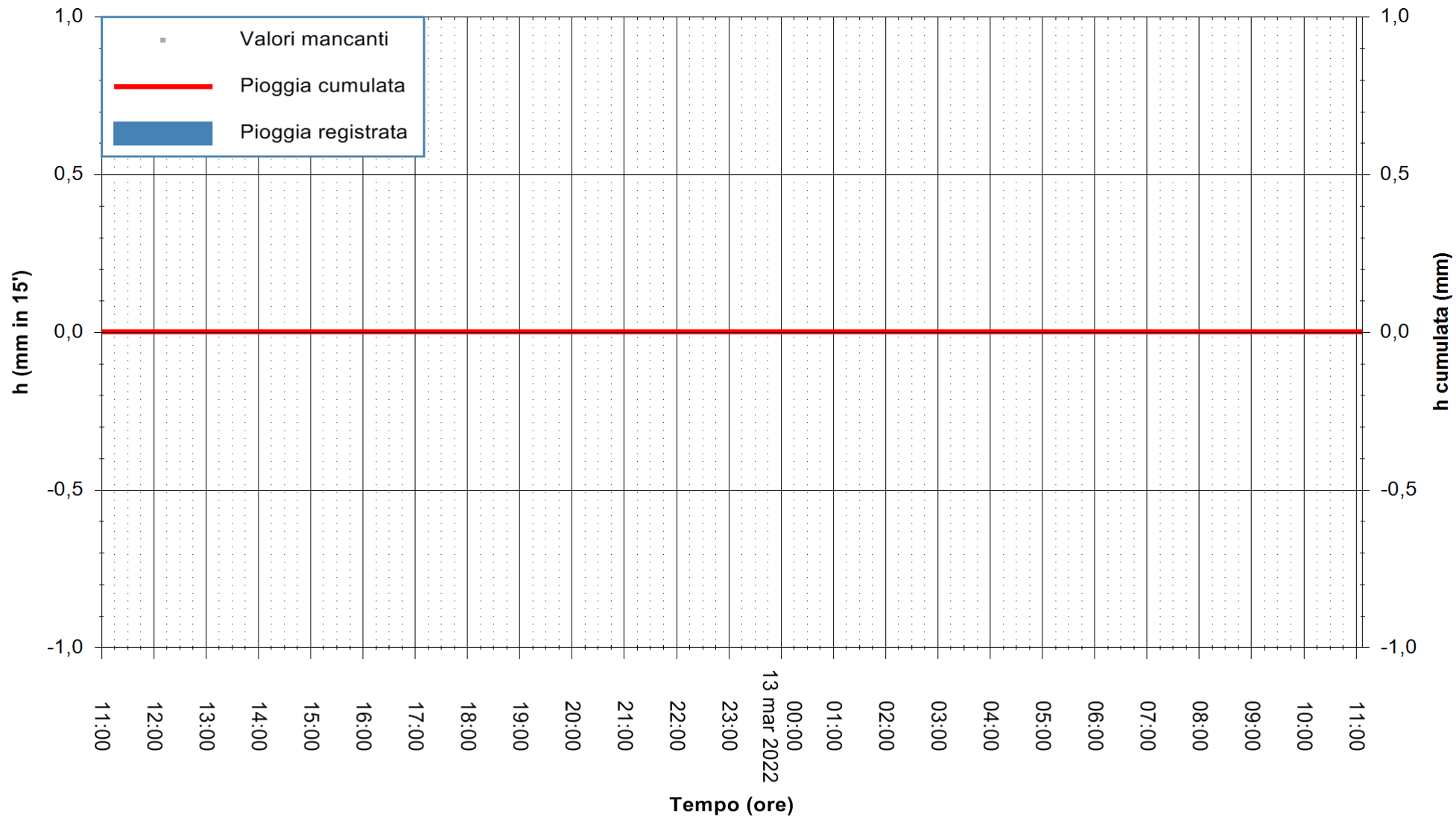

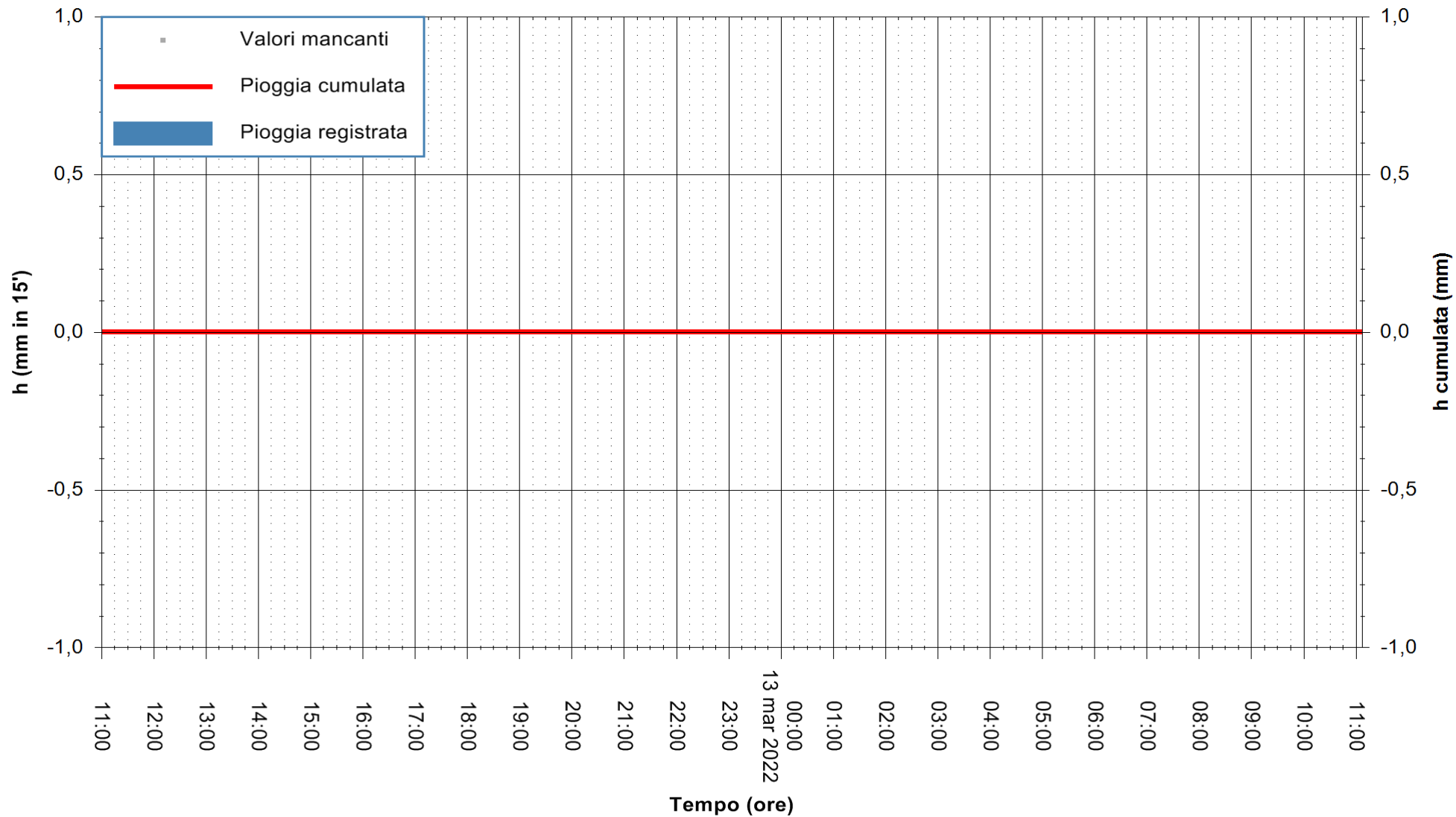



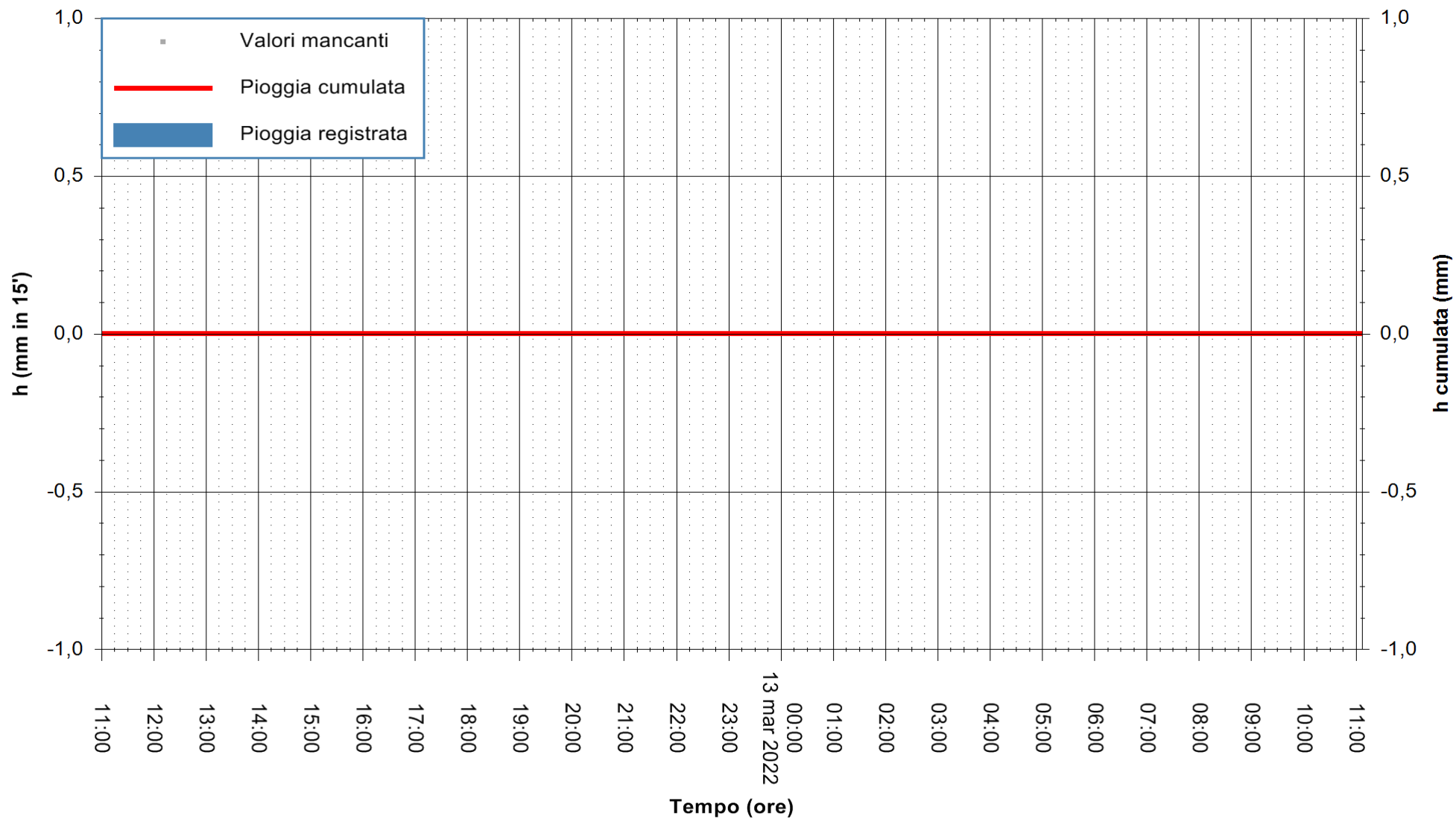

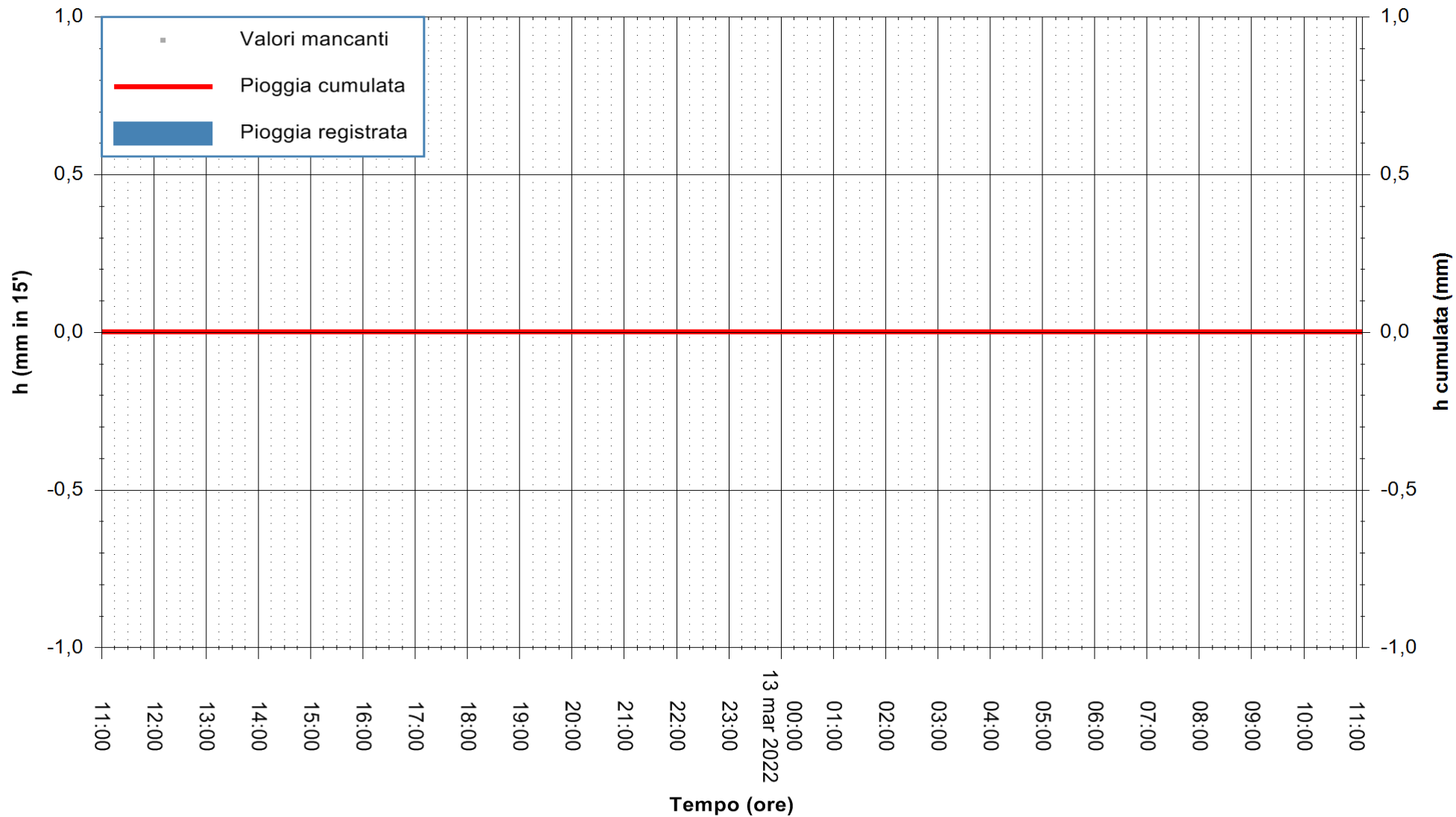

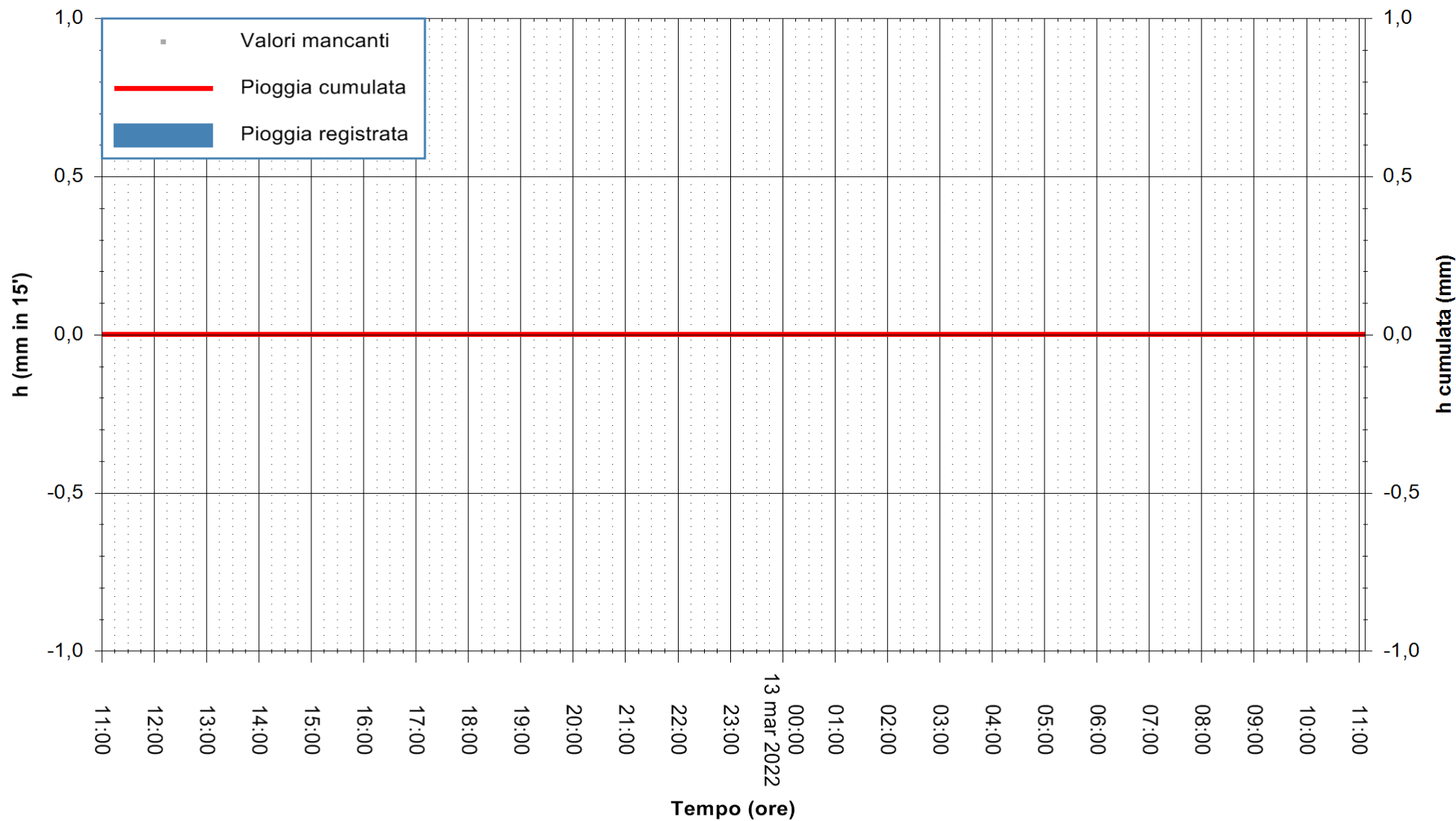

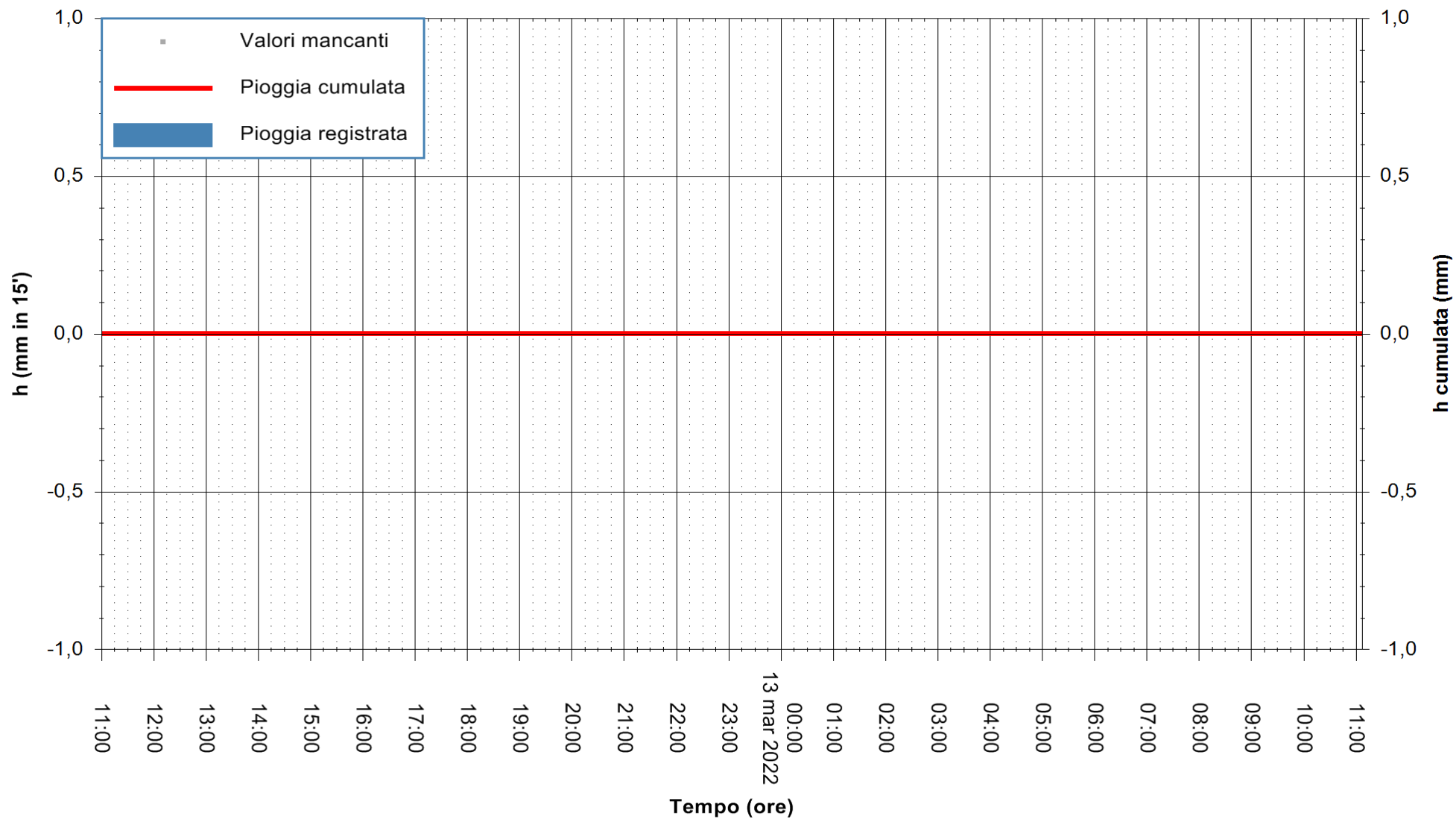

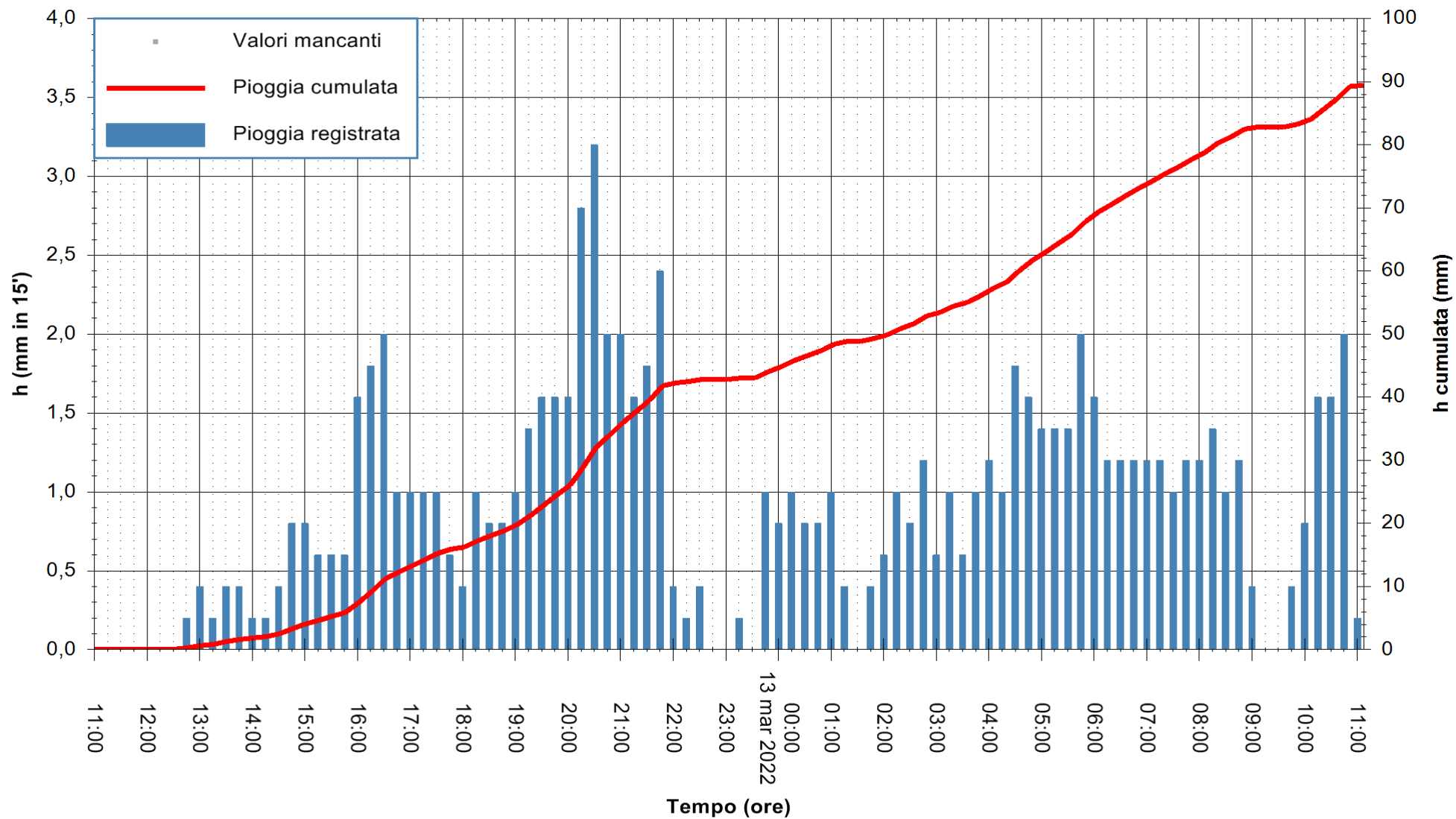

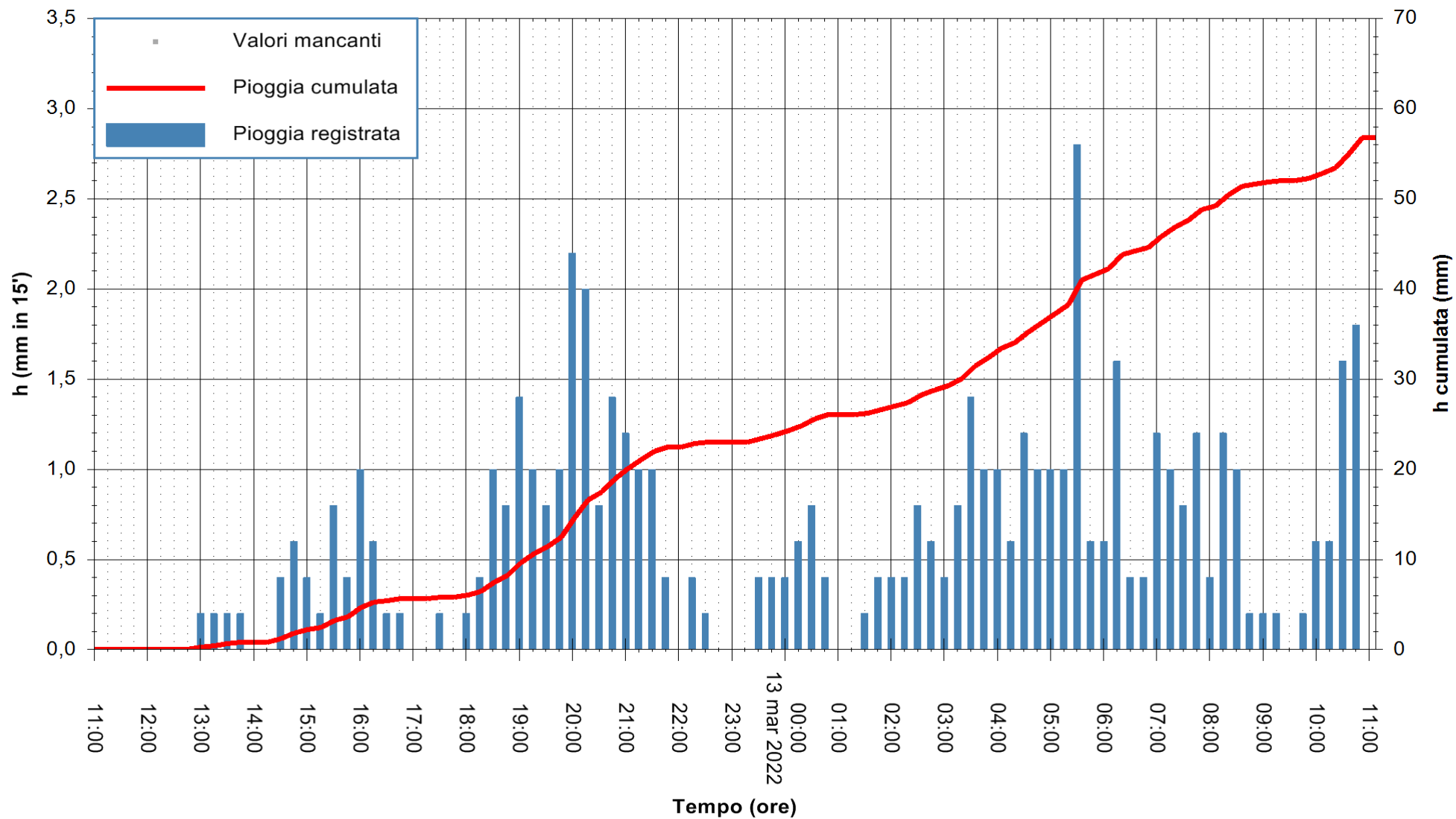

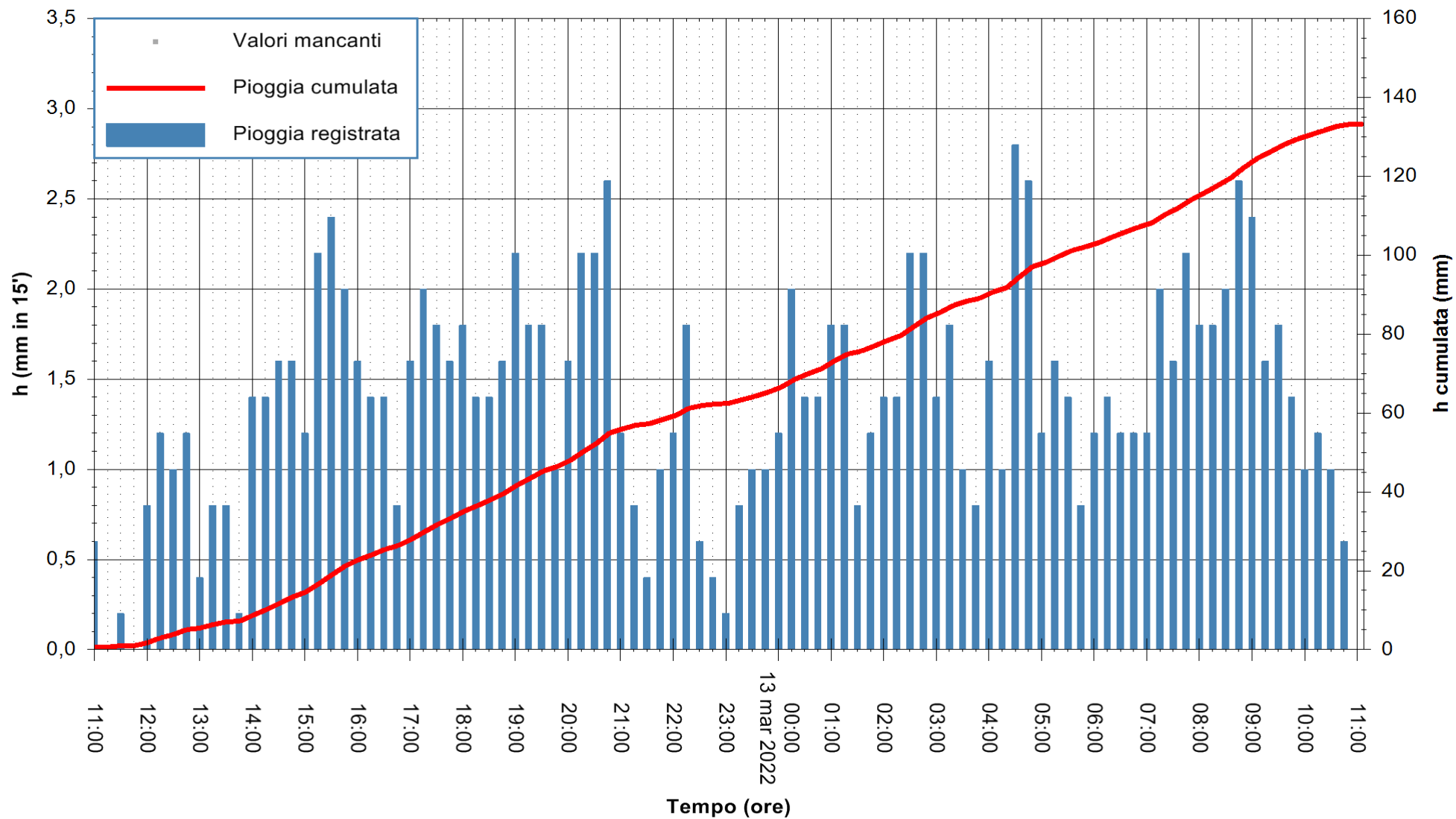

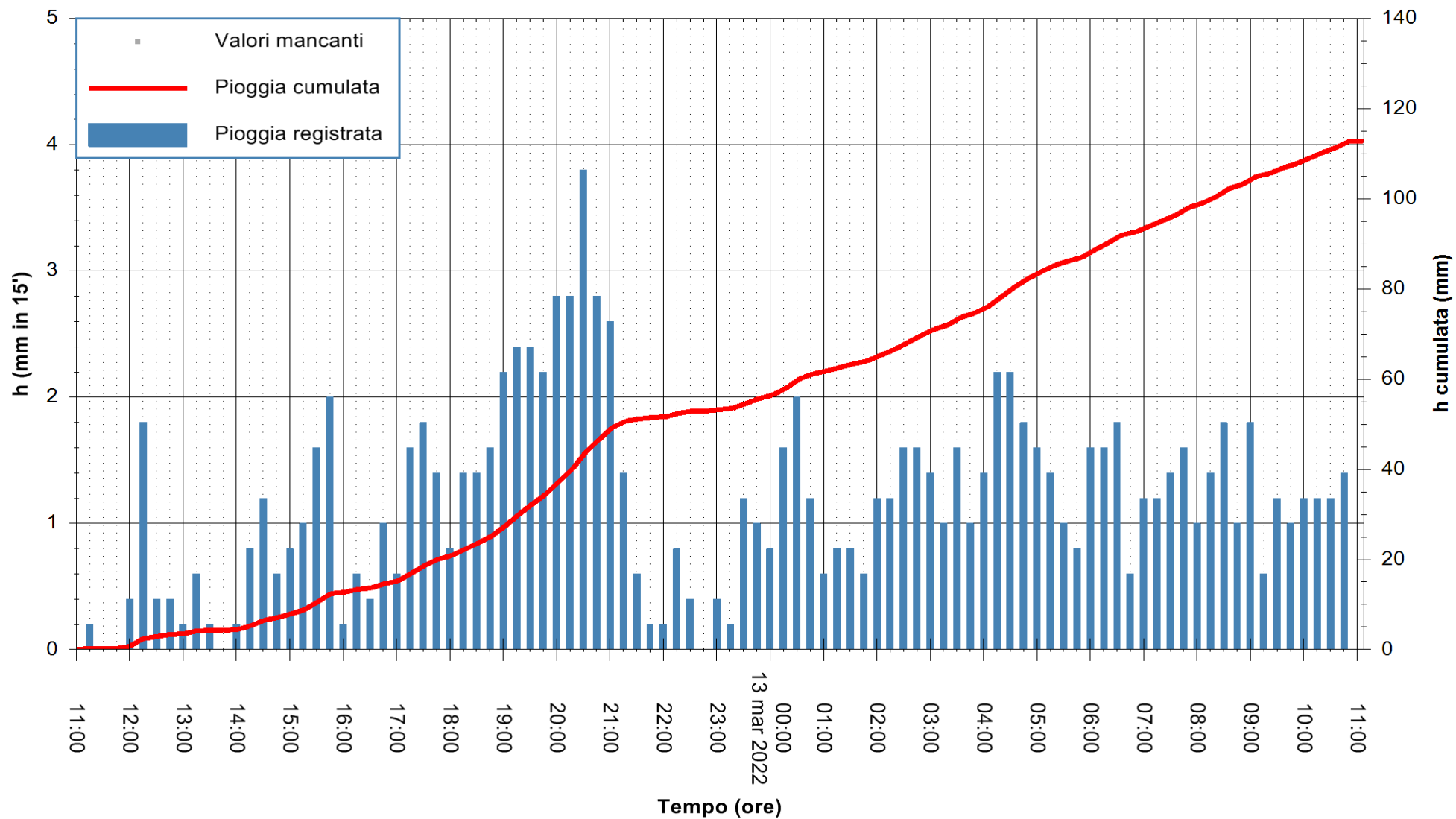



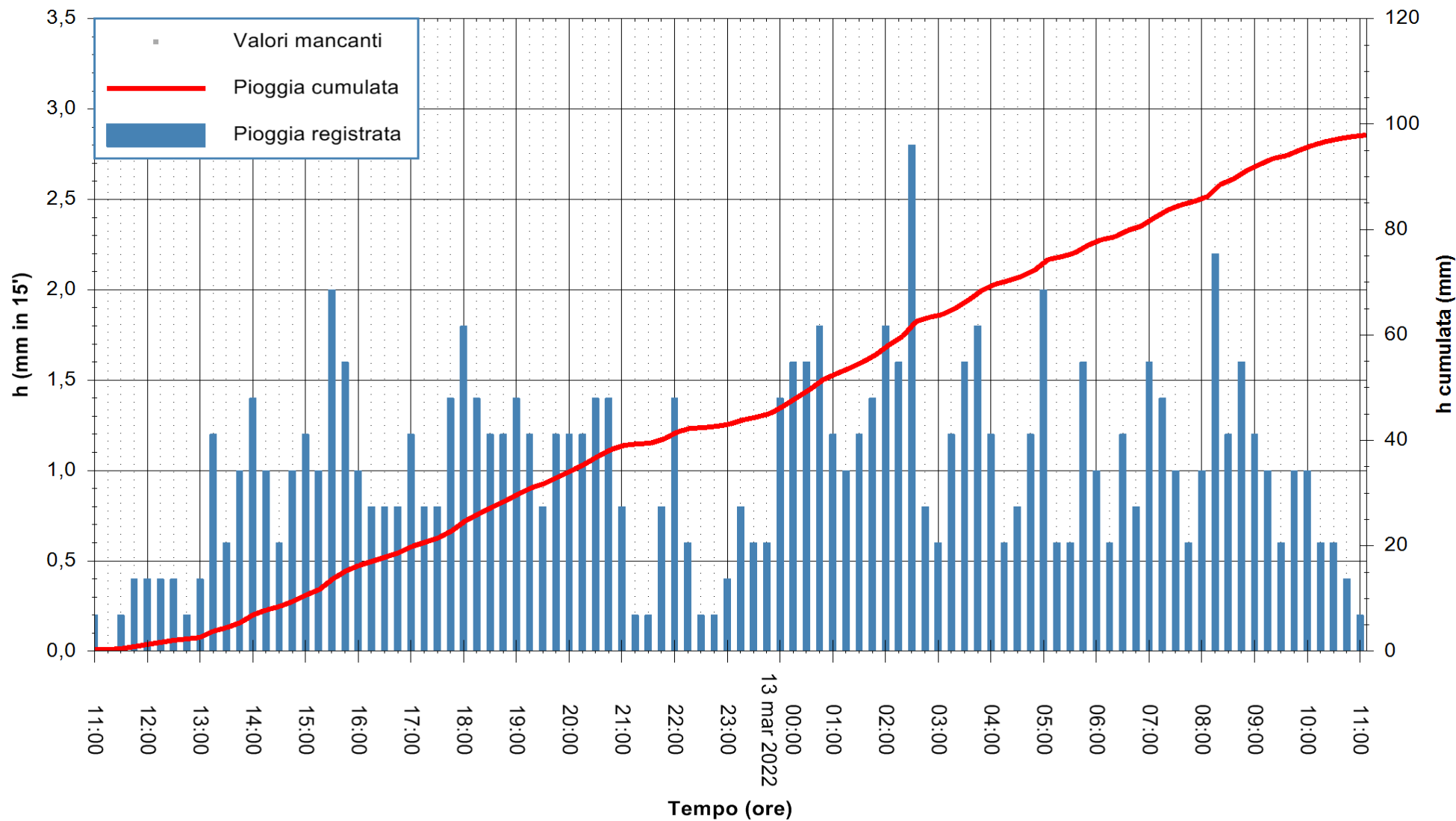

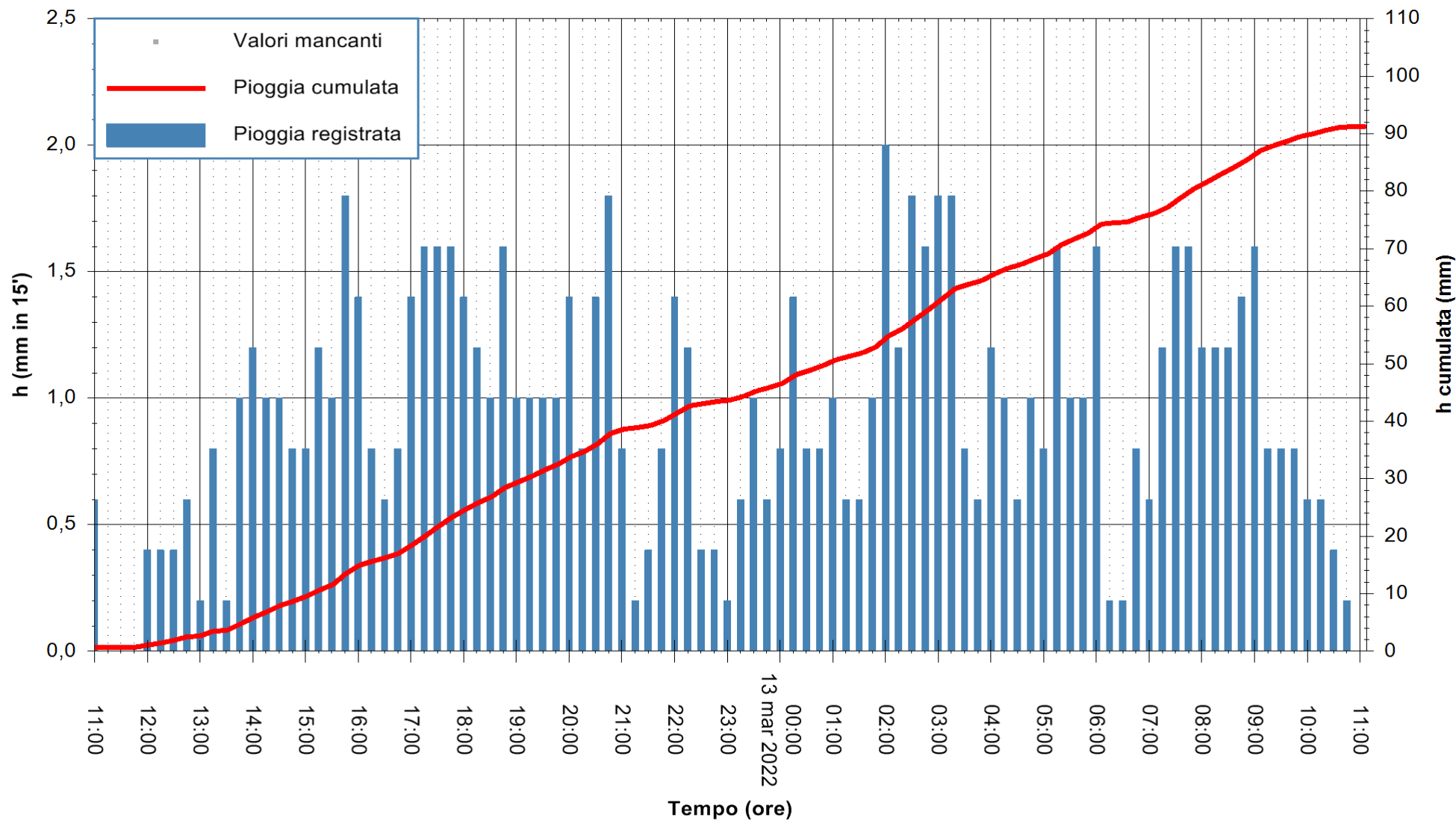

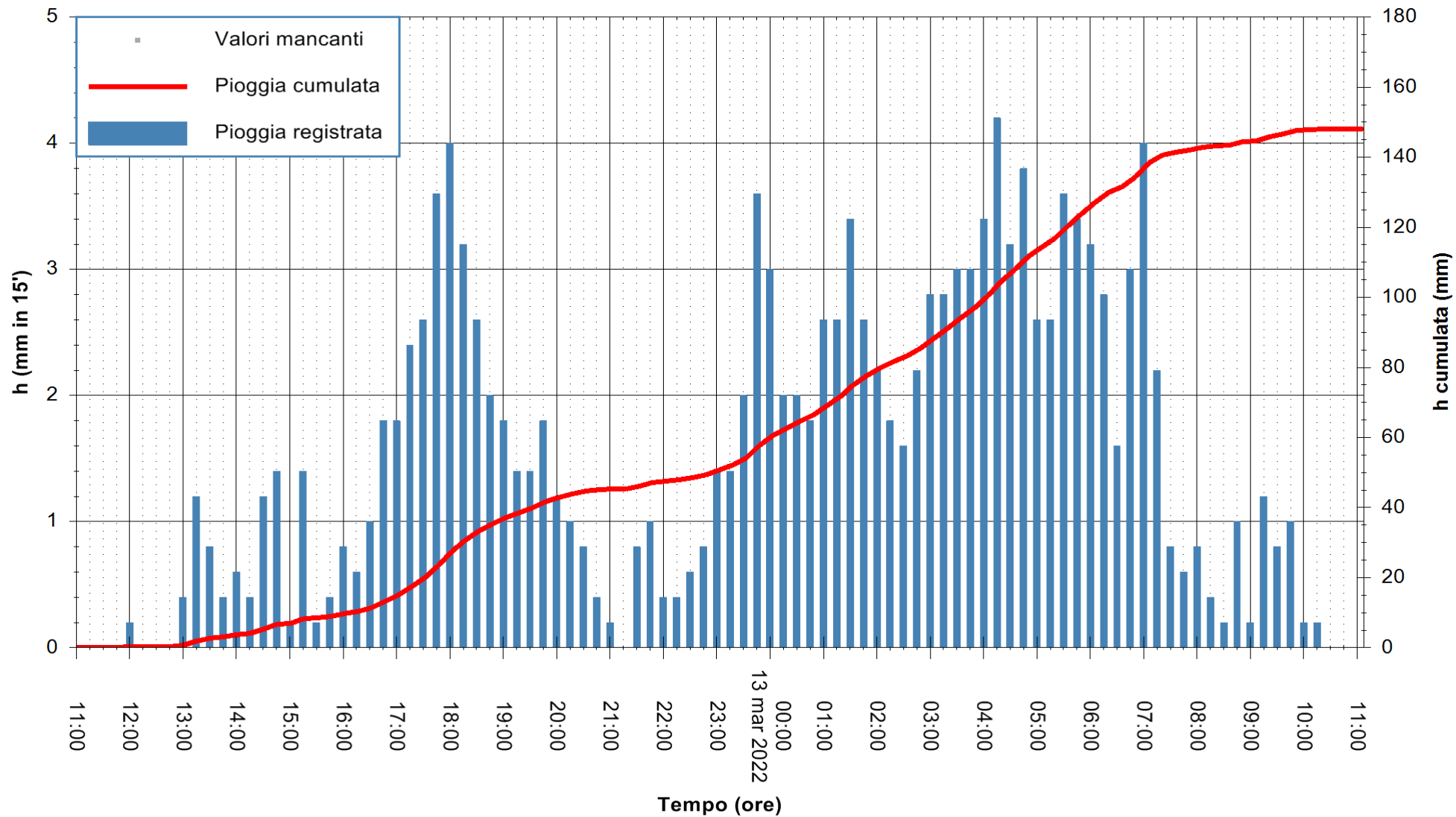

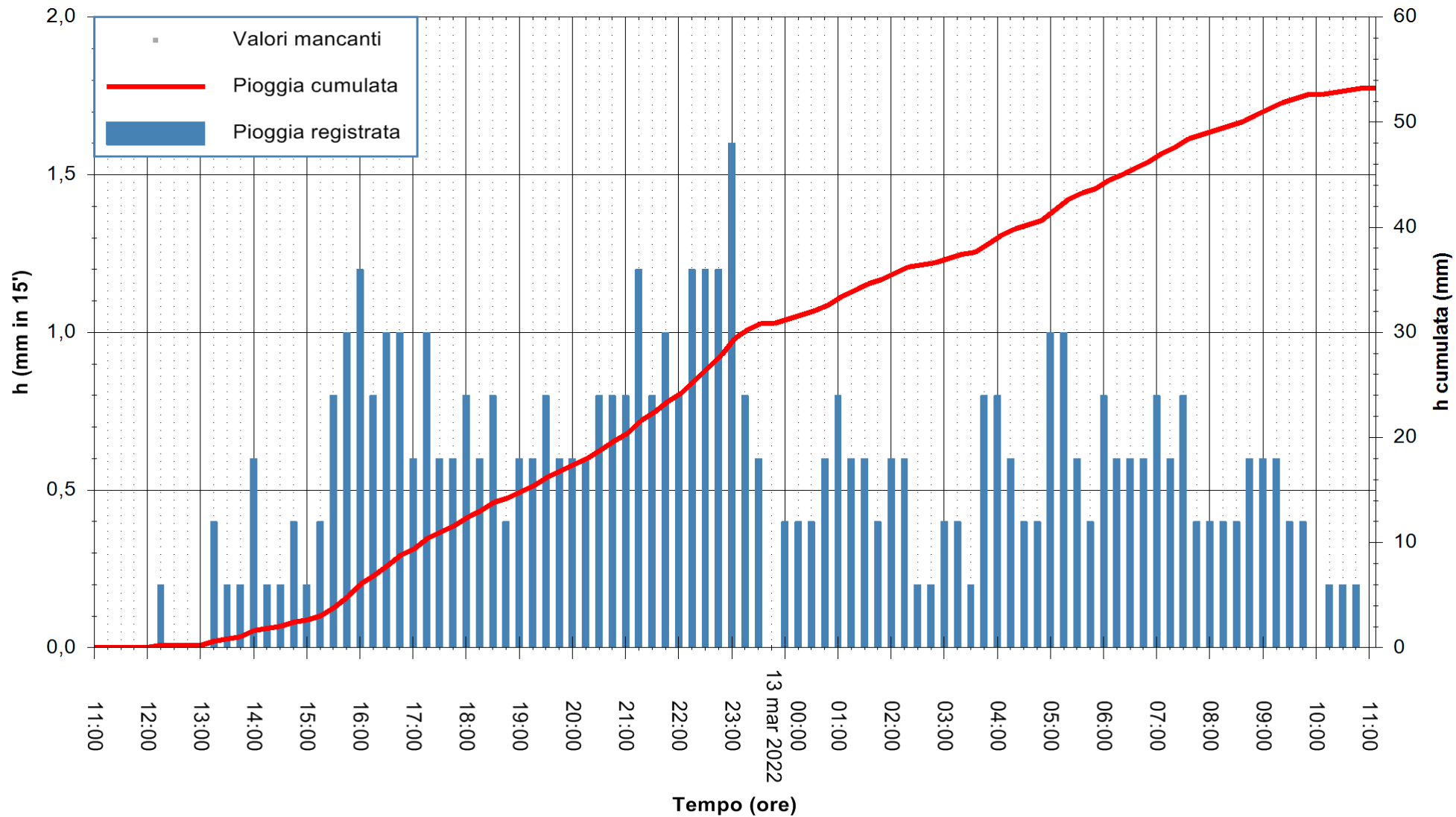

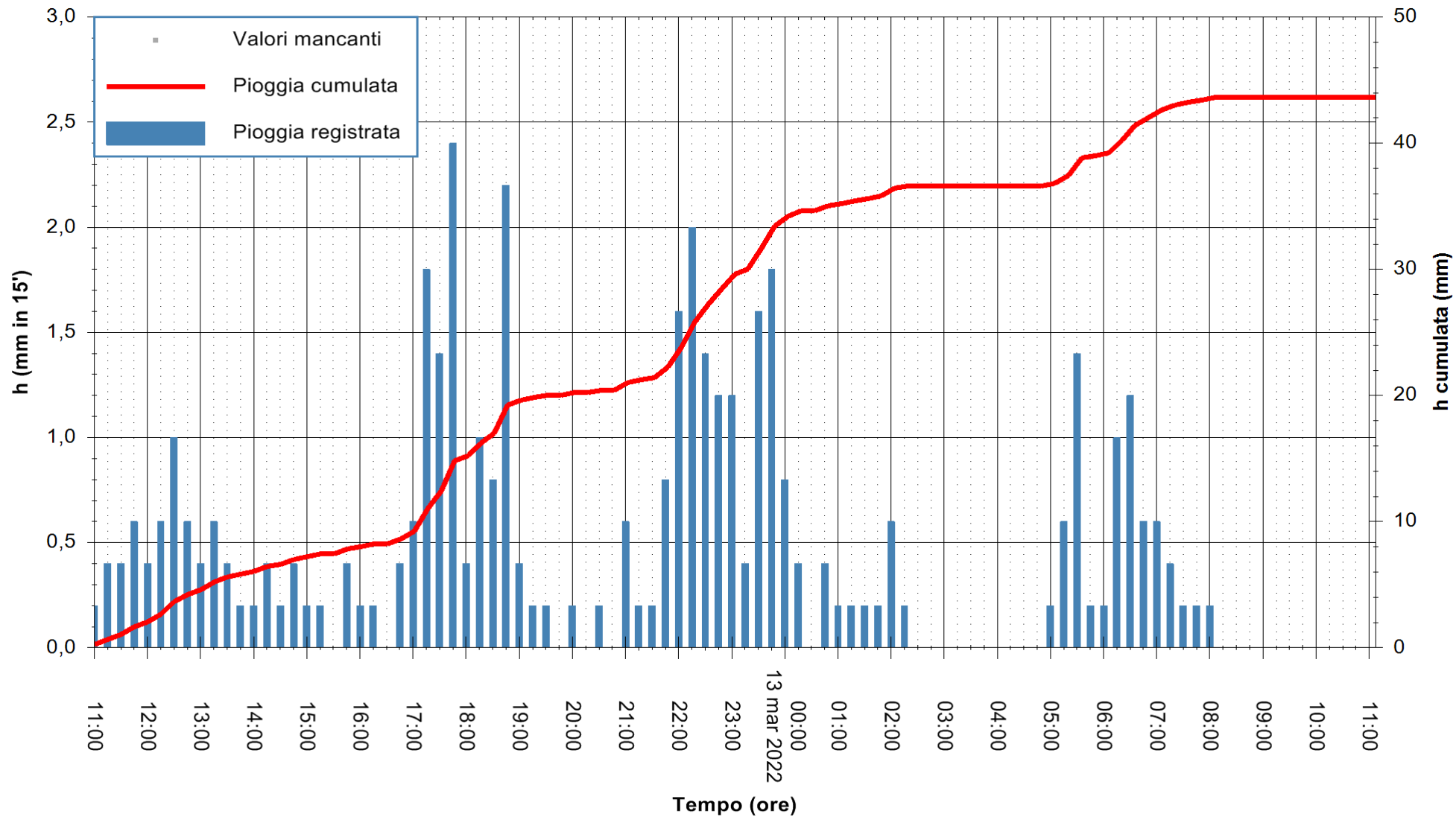

Stazione pluviometrica PULA IS CANNERIS  
Area IS CANNERIS  
Pioggia registrata nelle ultime 24 ore  
Estrazione dati delle ore 11:22 del 13/03/2022  
Ultimo dato disponibile: 13/03/2022 alle 11:00



ARPAS  
F.to il Dirigente Responsabile  
Dott. Giuseppe Bianco

REGIONE AUTONOMA DE SARDIGNA  
REGIONE AUTONOMA DELLA SARDEGNA

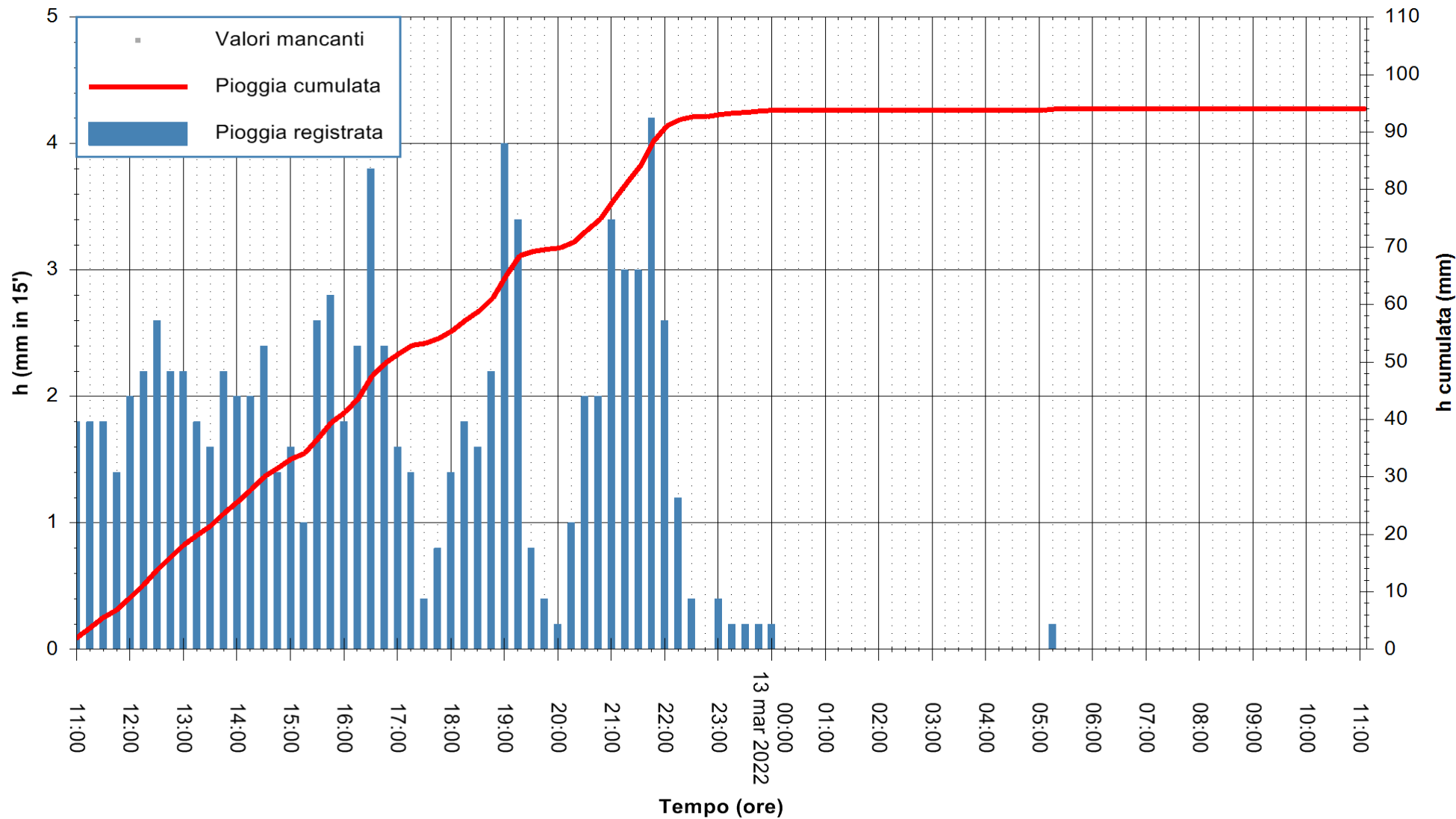

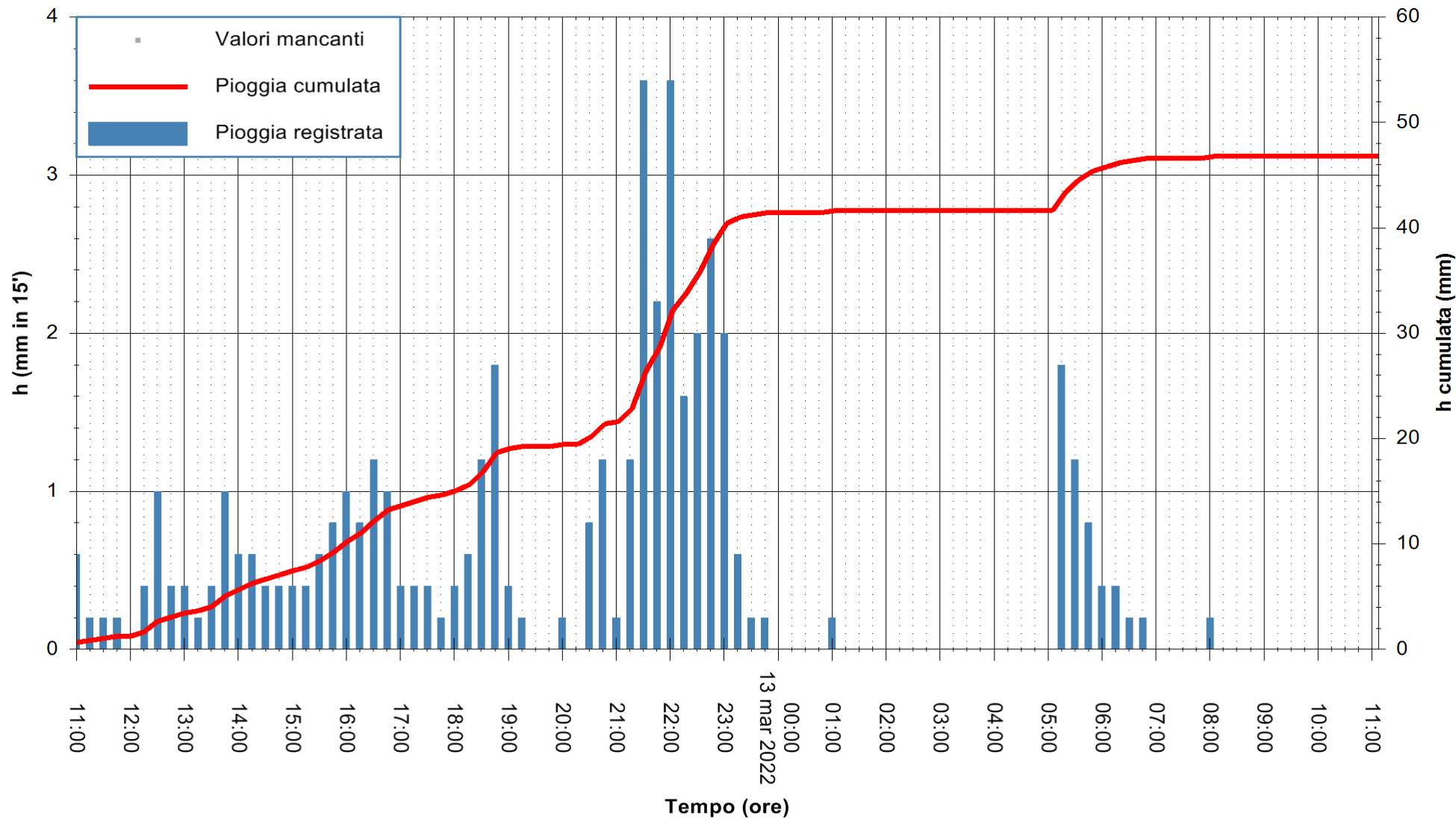

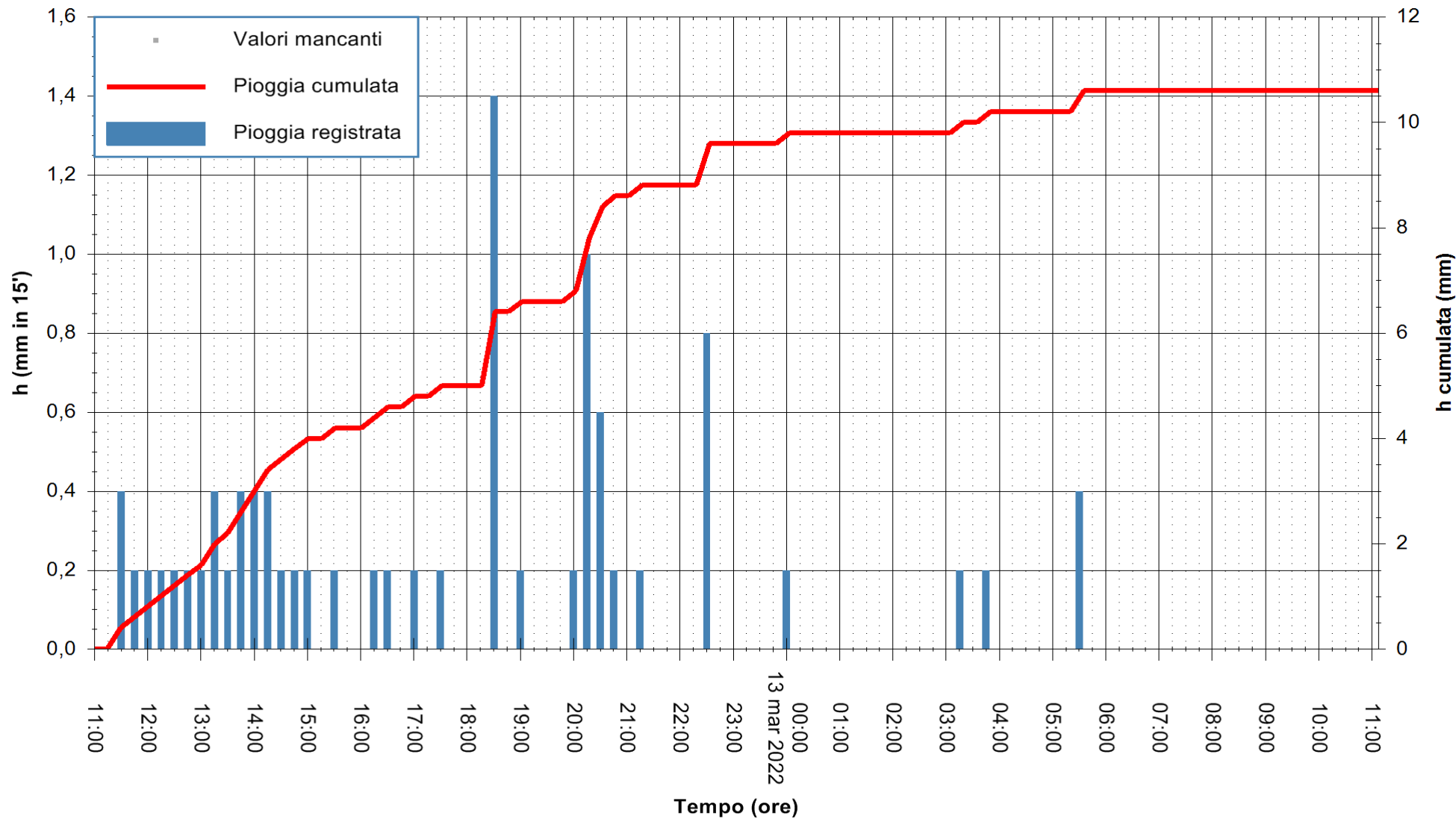



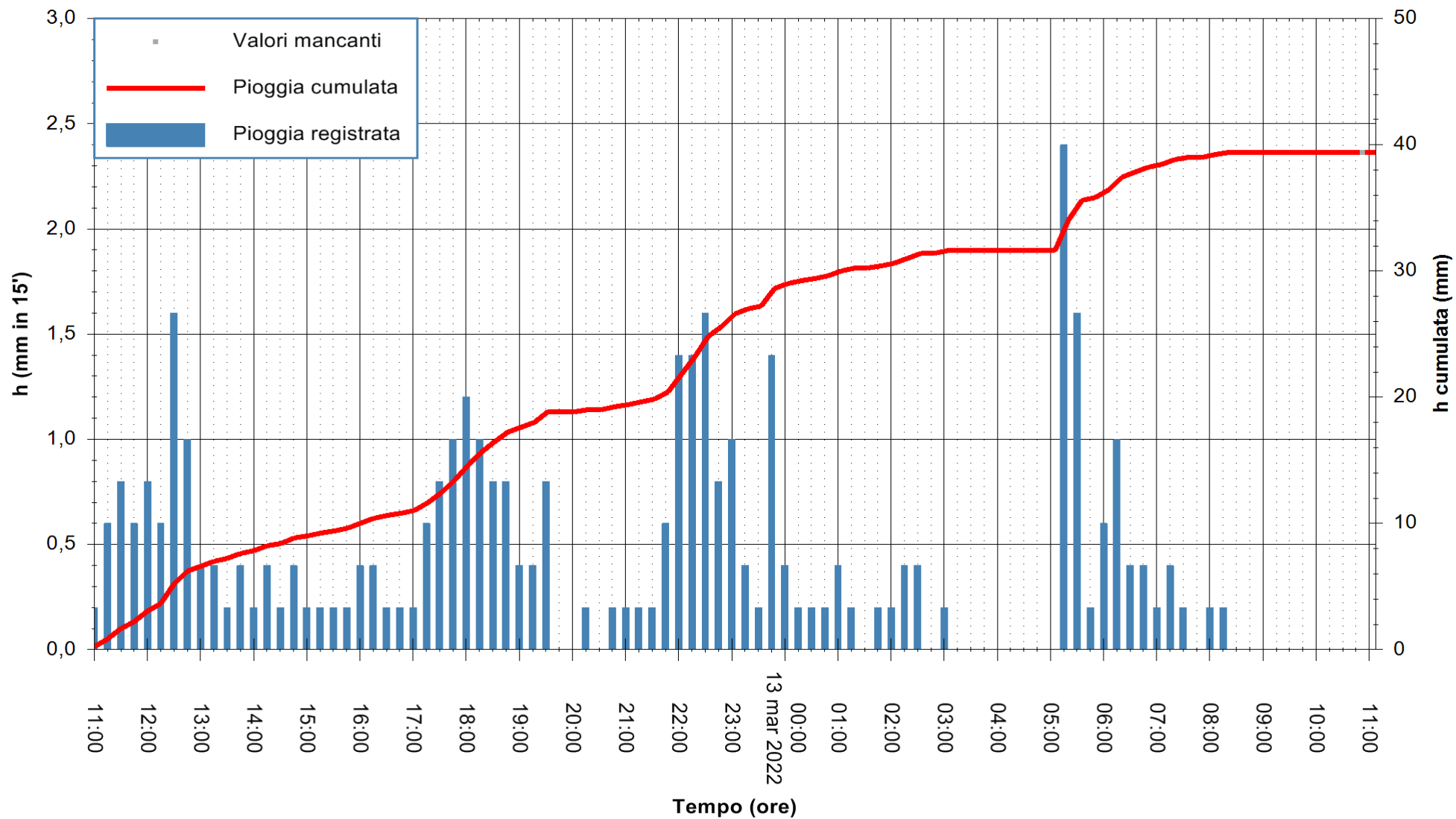

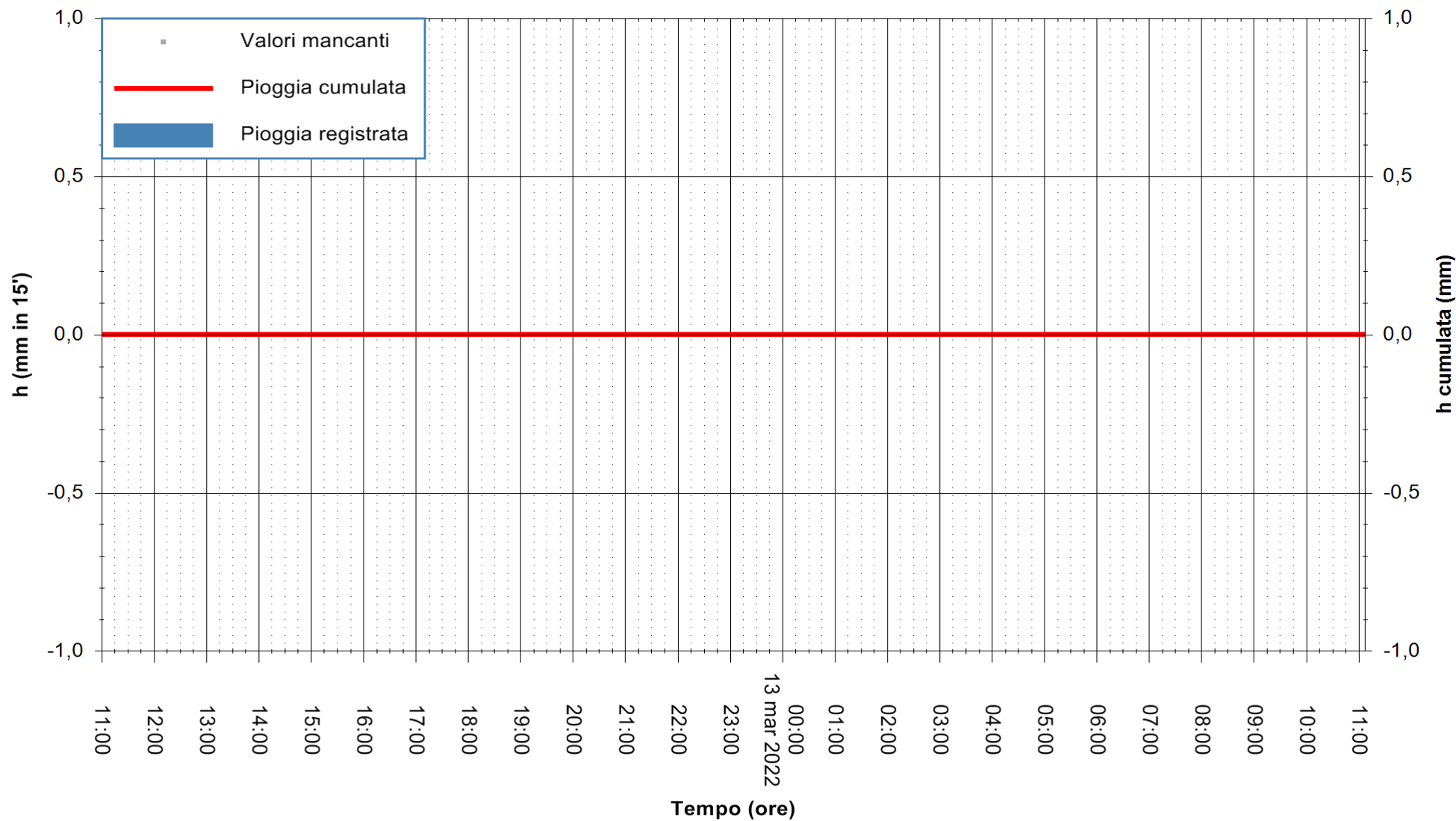

Stazione pluviometrica TRINITA' D'AGULTU PADULEDDA  
Area PADULEDDA

Pioggia registrata nelle ultime 24 ore  
Estrazione dati delle ore 11:22 del 13/03/2022  
Ultimo dato disponibile: 13/03/2022 alle 11:00



ARPAS  
F.to il Dirigente Responsabile  
Dott. Giuseppe Bianco

REGIONE AUTONOMA DE SARDIGNA  
REGIONE AUTONOMA DELLA SARDEGNA

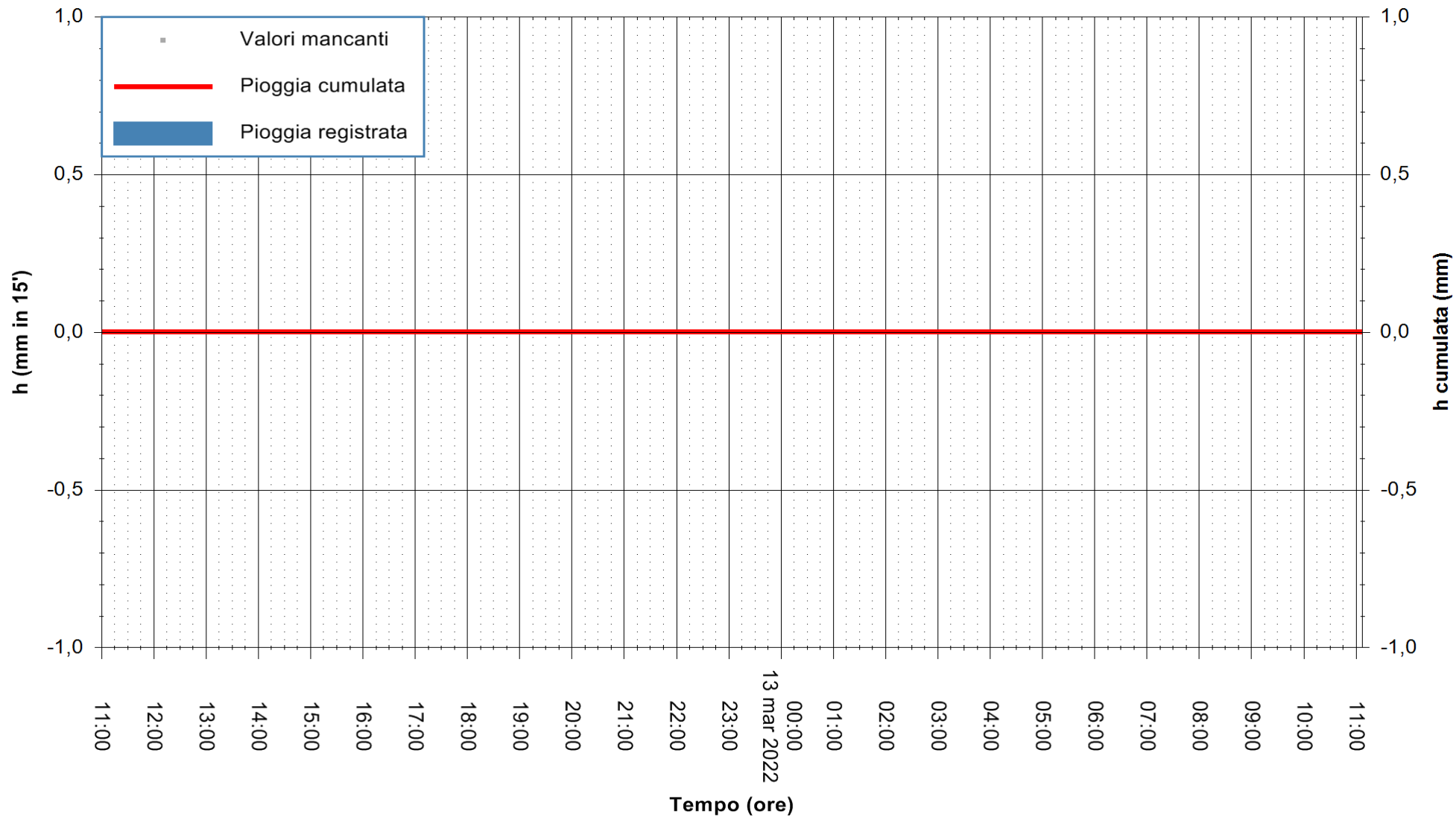

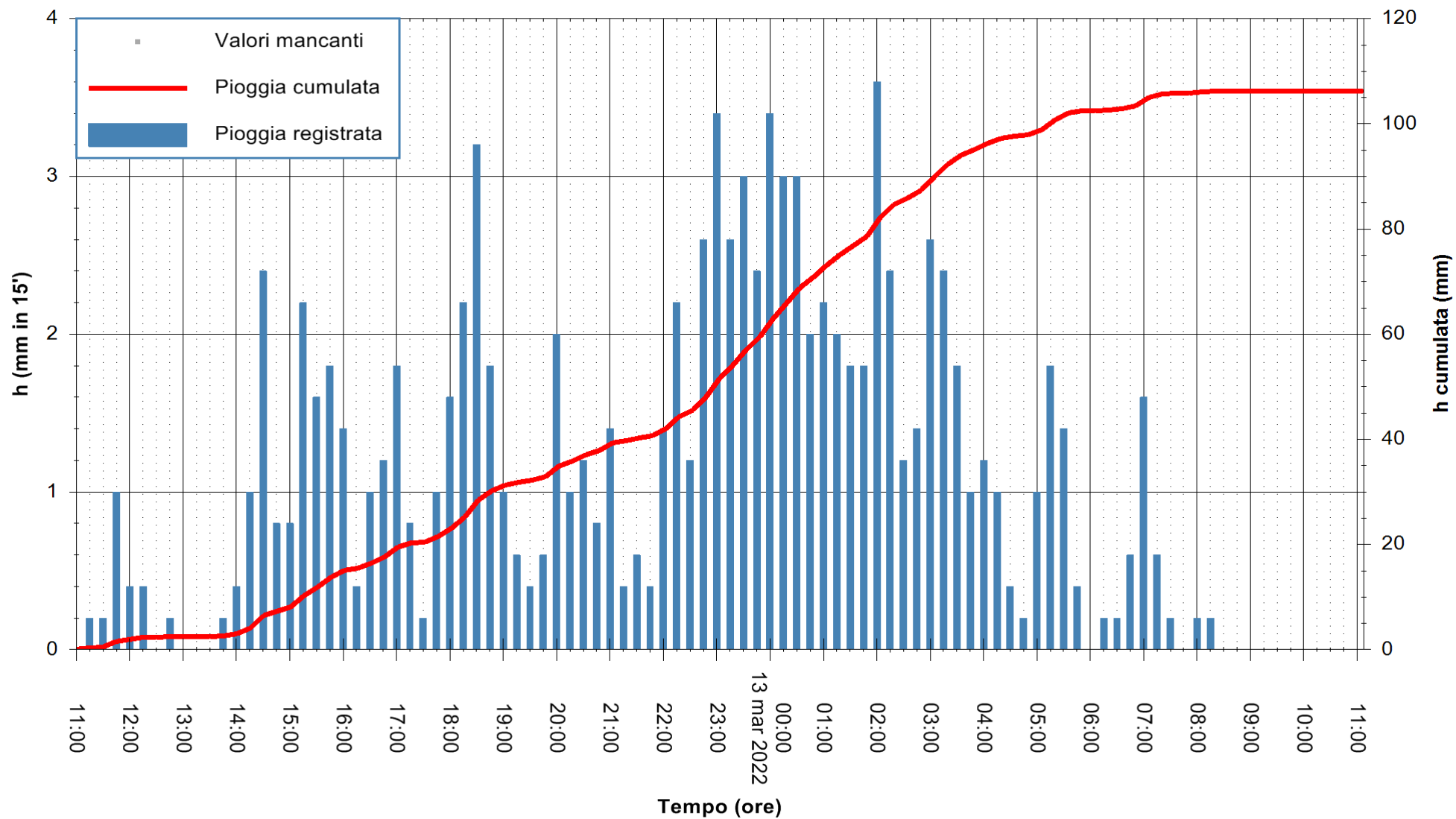

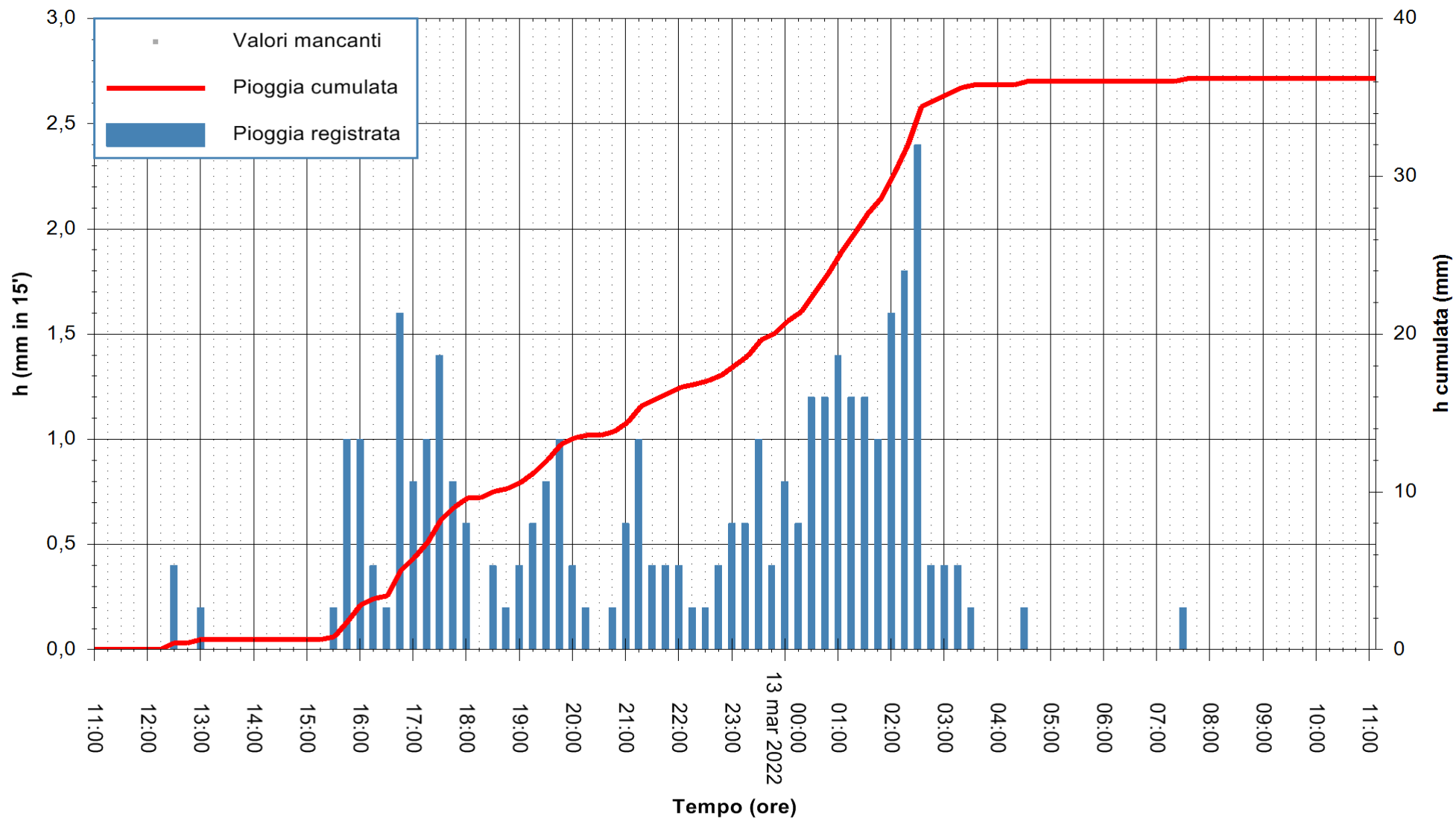

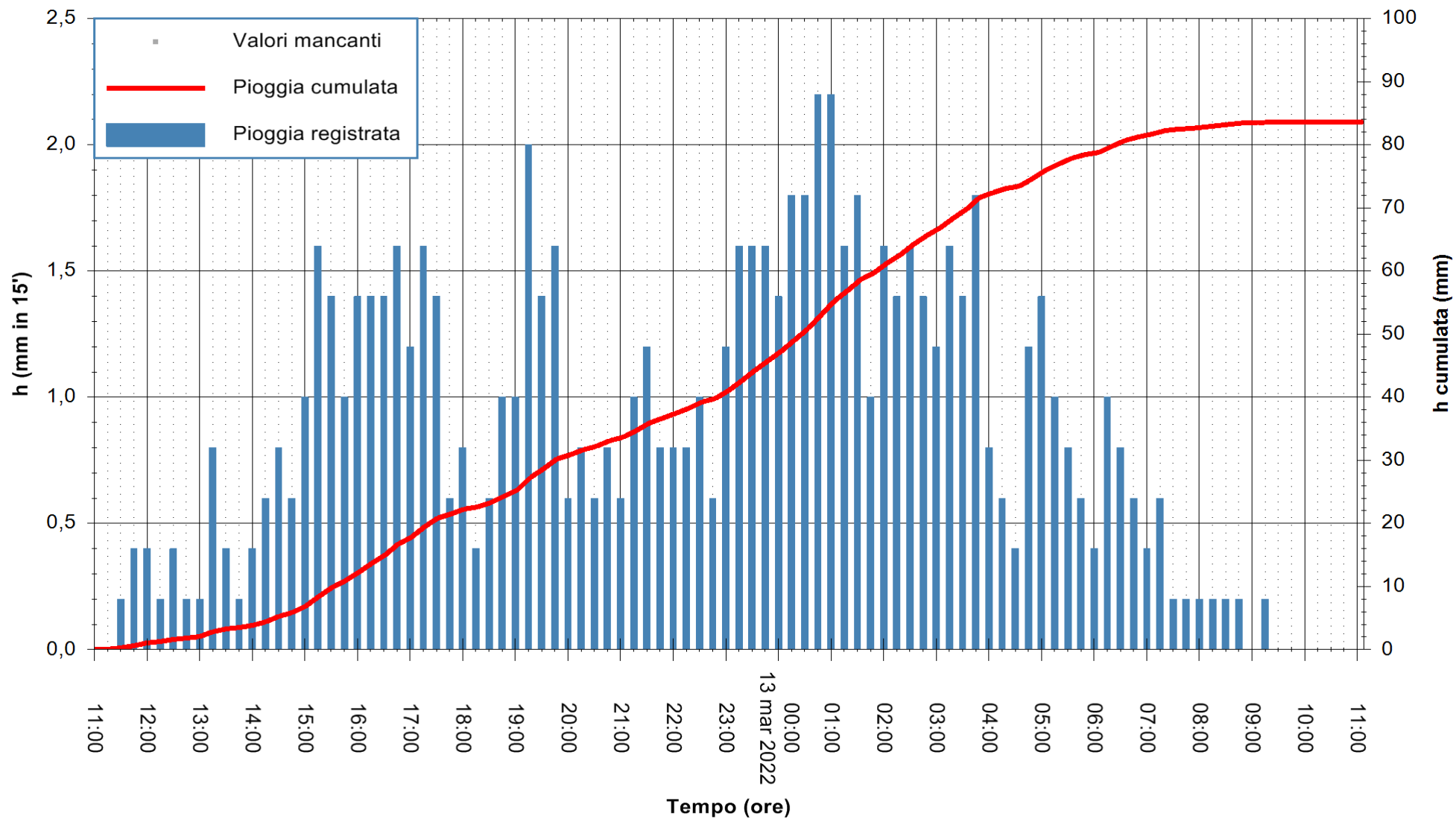

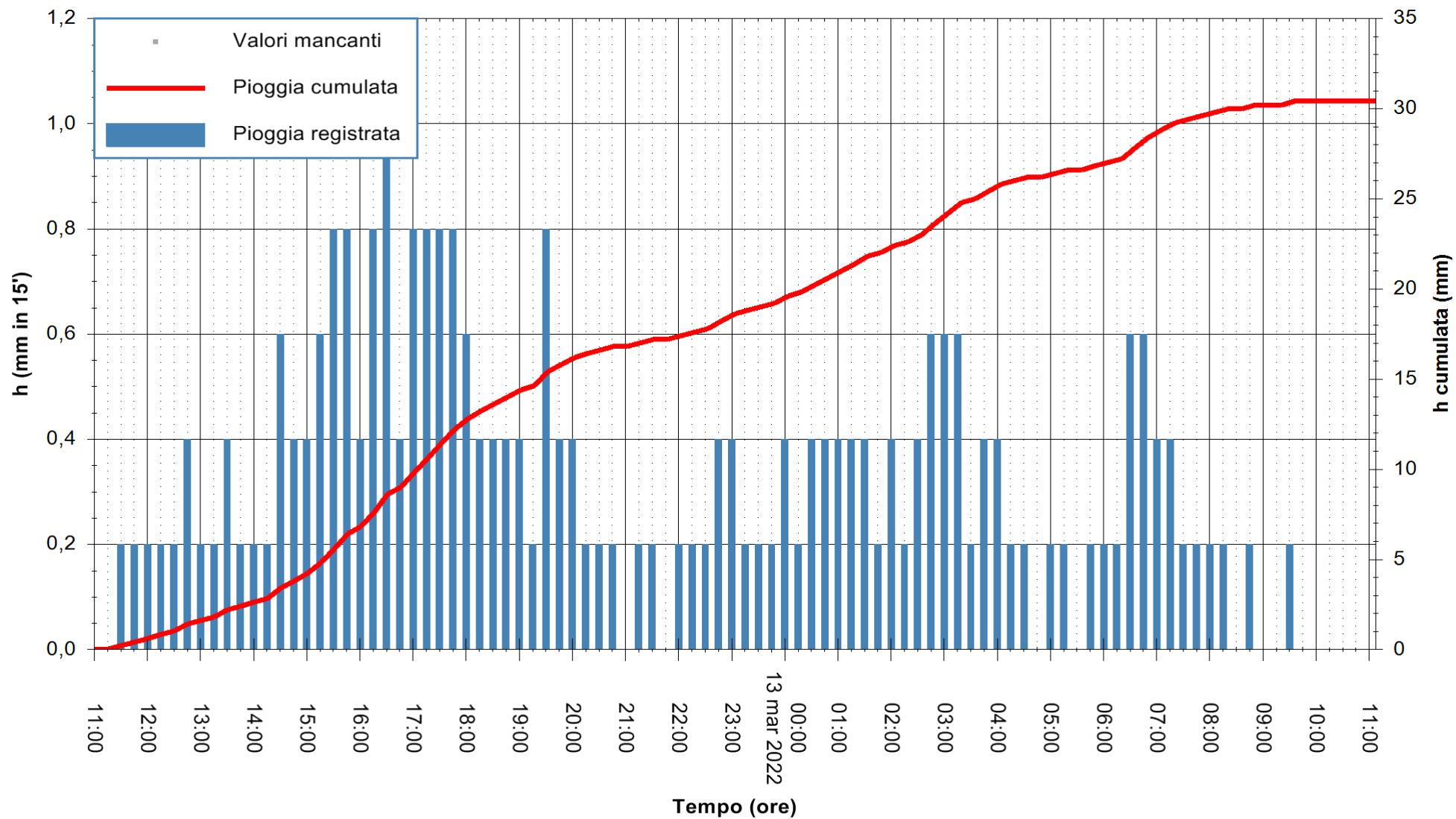

Stazione pluviometrica CARBONIA C.RA FLUMENTEPIDO  
Area FLUMETEPIDO

Pioggia registrata nelle ultime 24 ore  
Estrazione dati delle ore 11:22 del 13/03/2022  
Ultimo dato disponibile: 13/03/2022 alle 11:00



ARPAS  
F.to il Dirigente Responsabile  
Dott. Giuseppe Bianco

REGIONE AUTÒNOMA DE SARDIGNA  
REGIONE AUTONOMA DELLA SARDEGNA

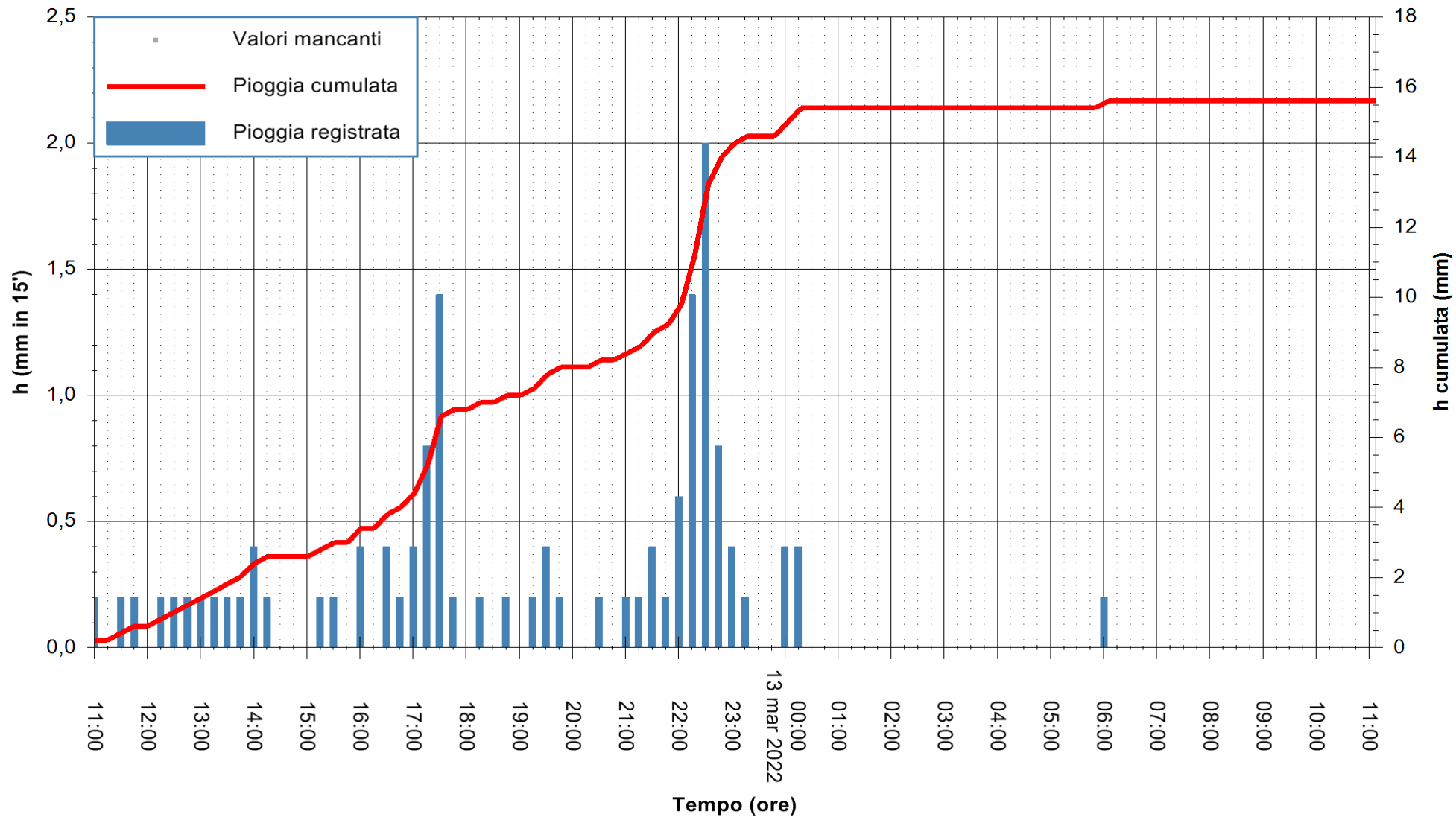



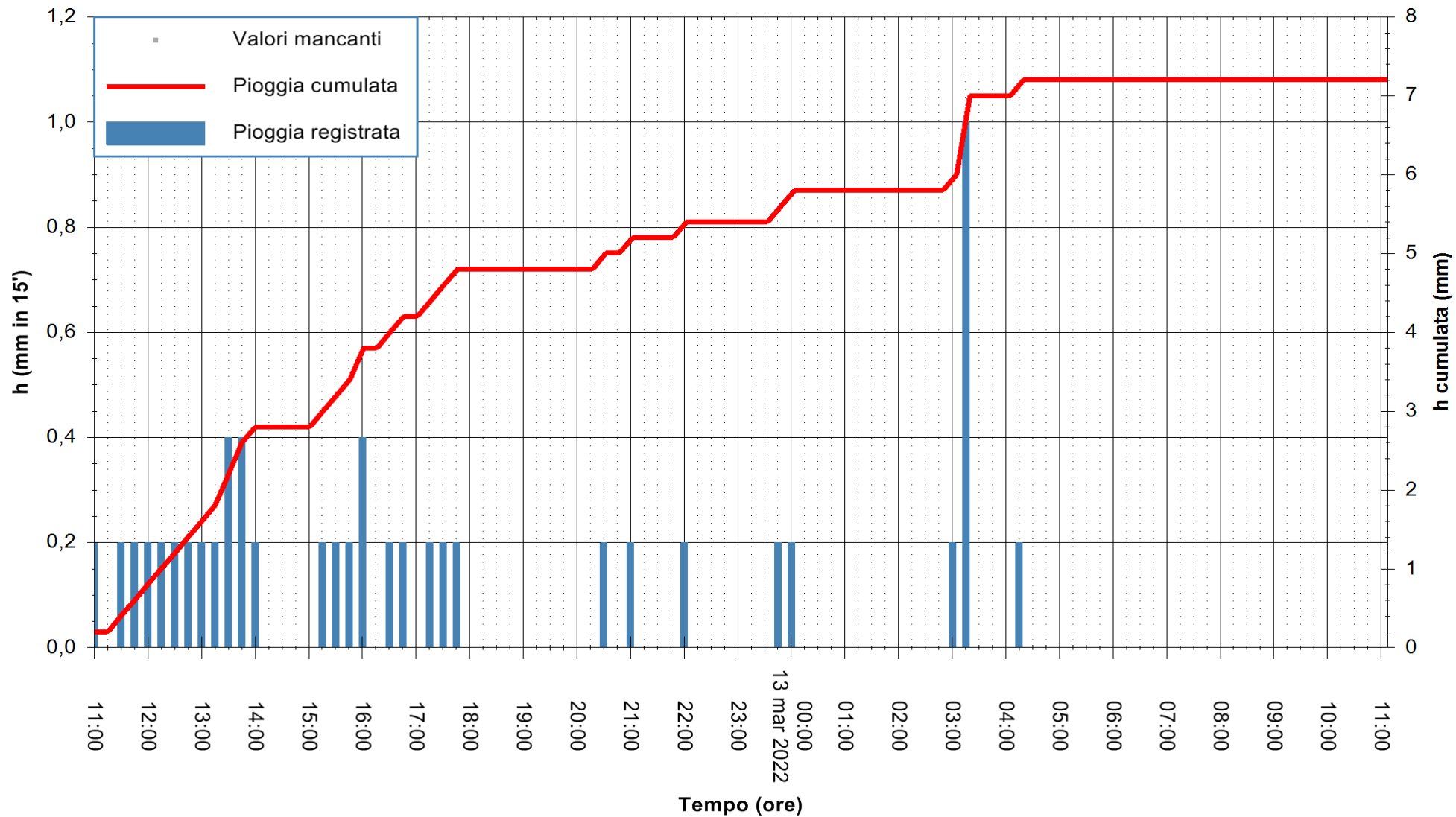

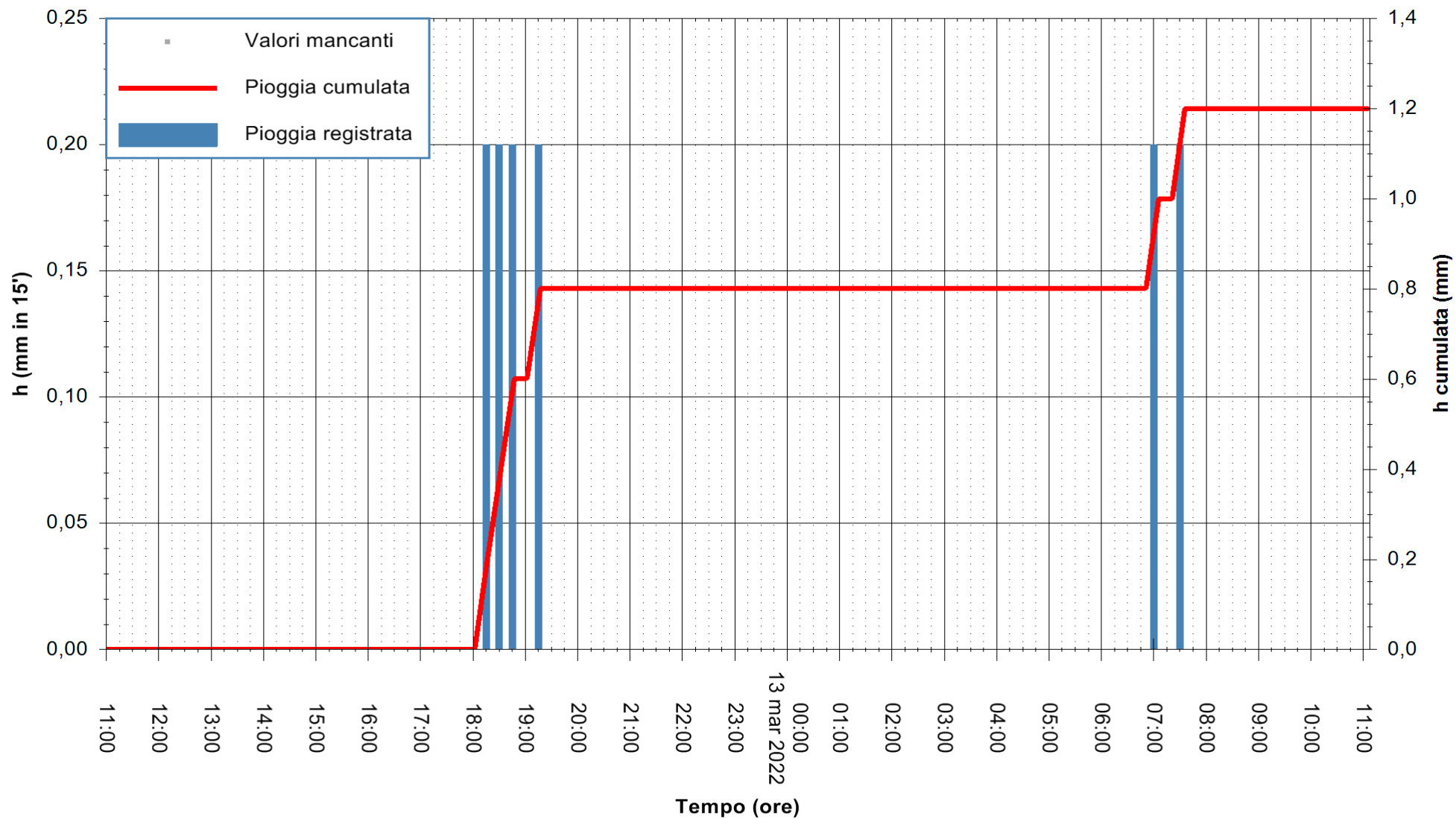

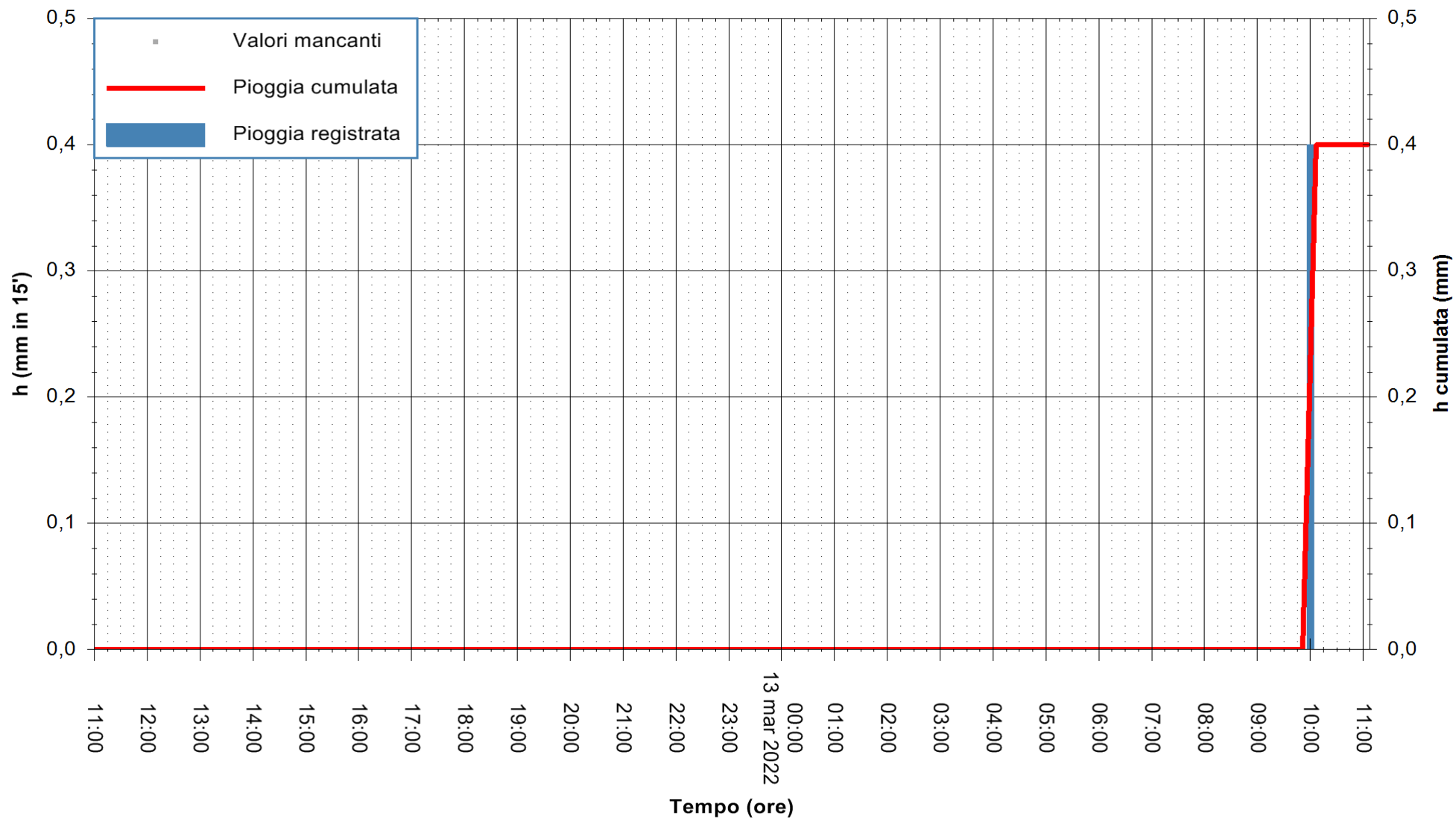

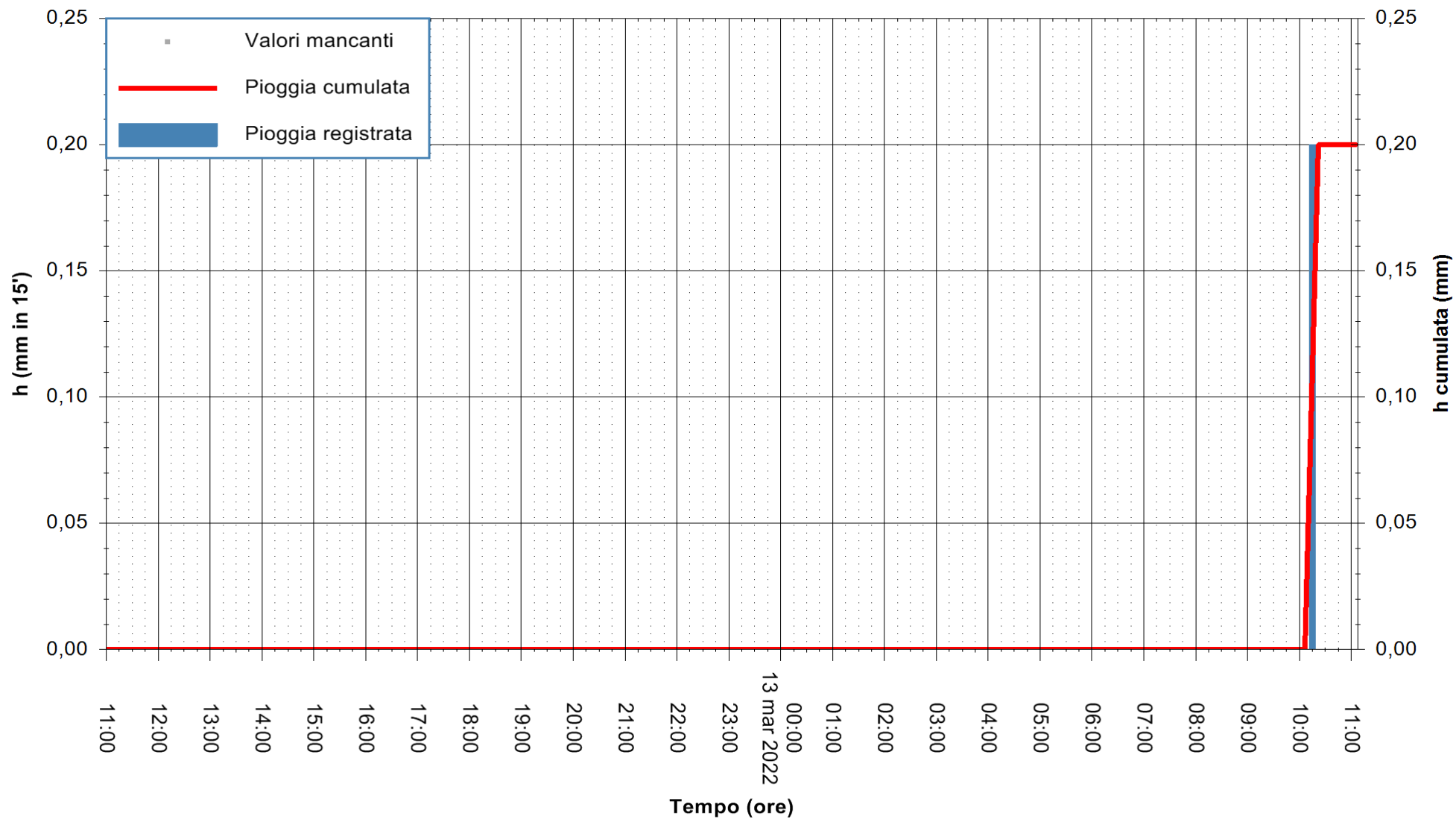

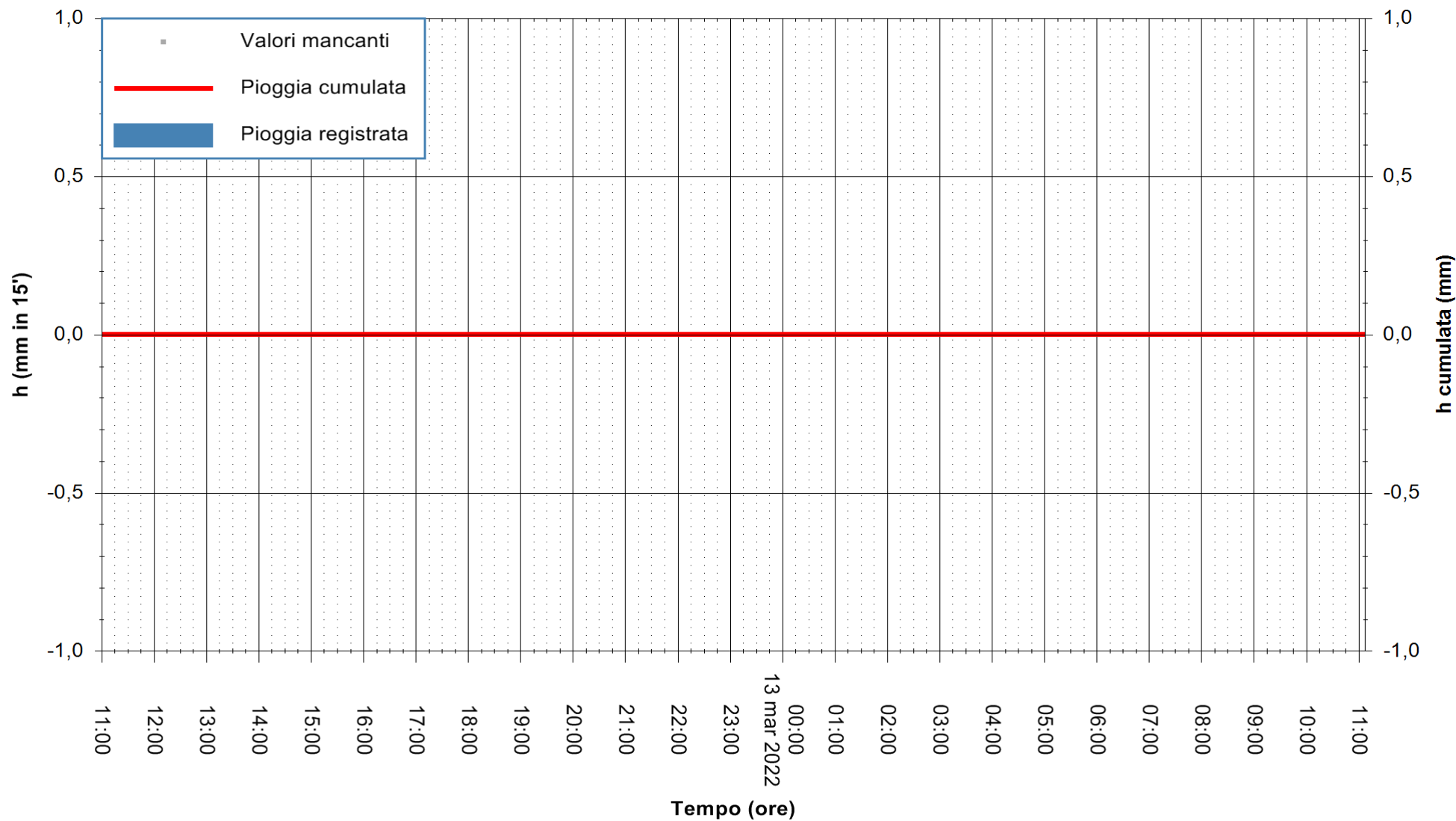

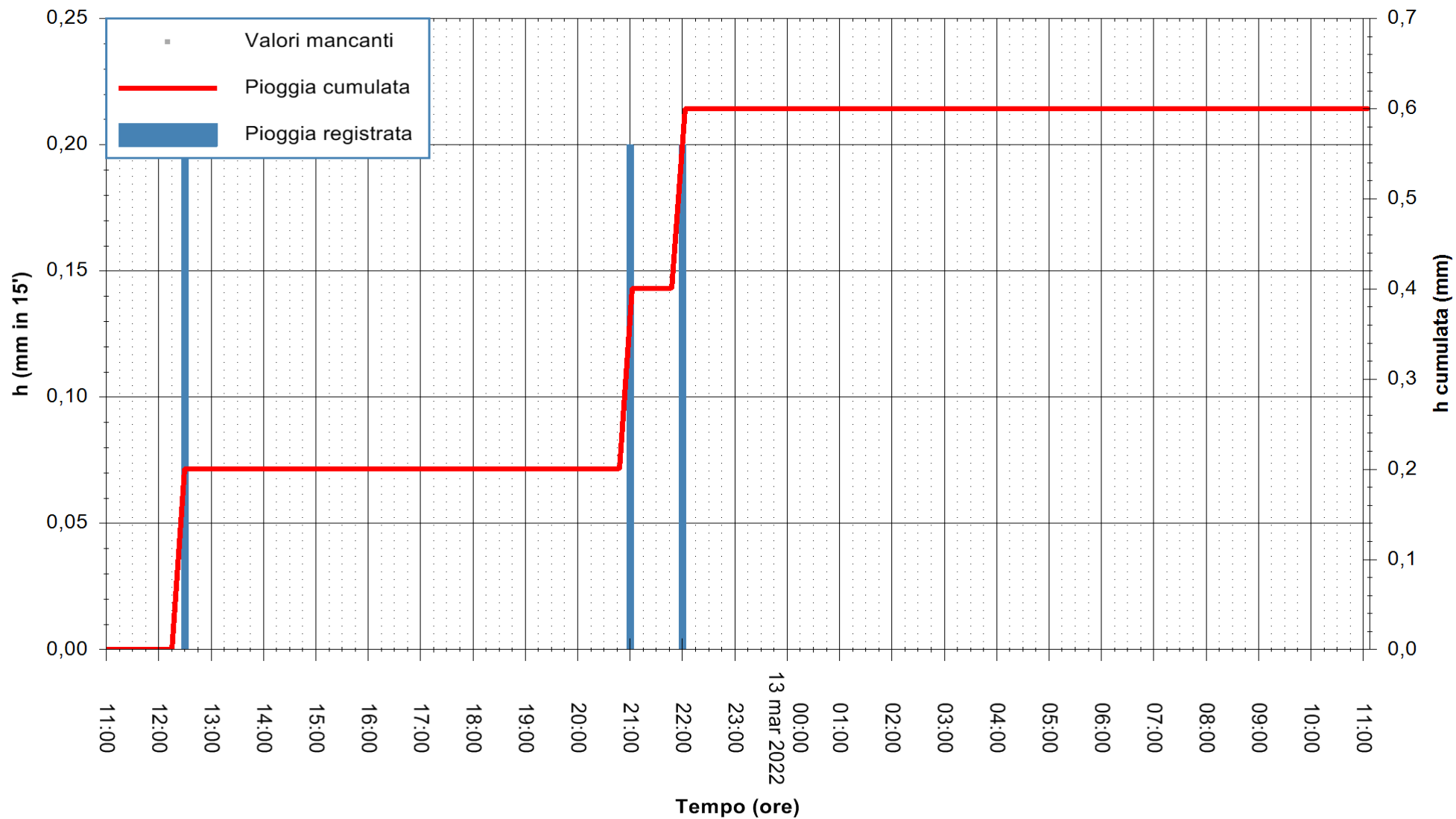

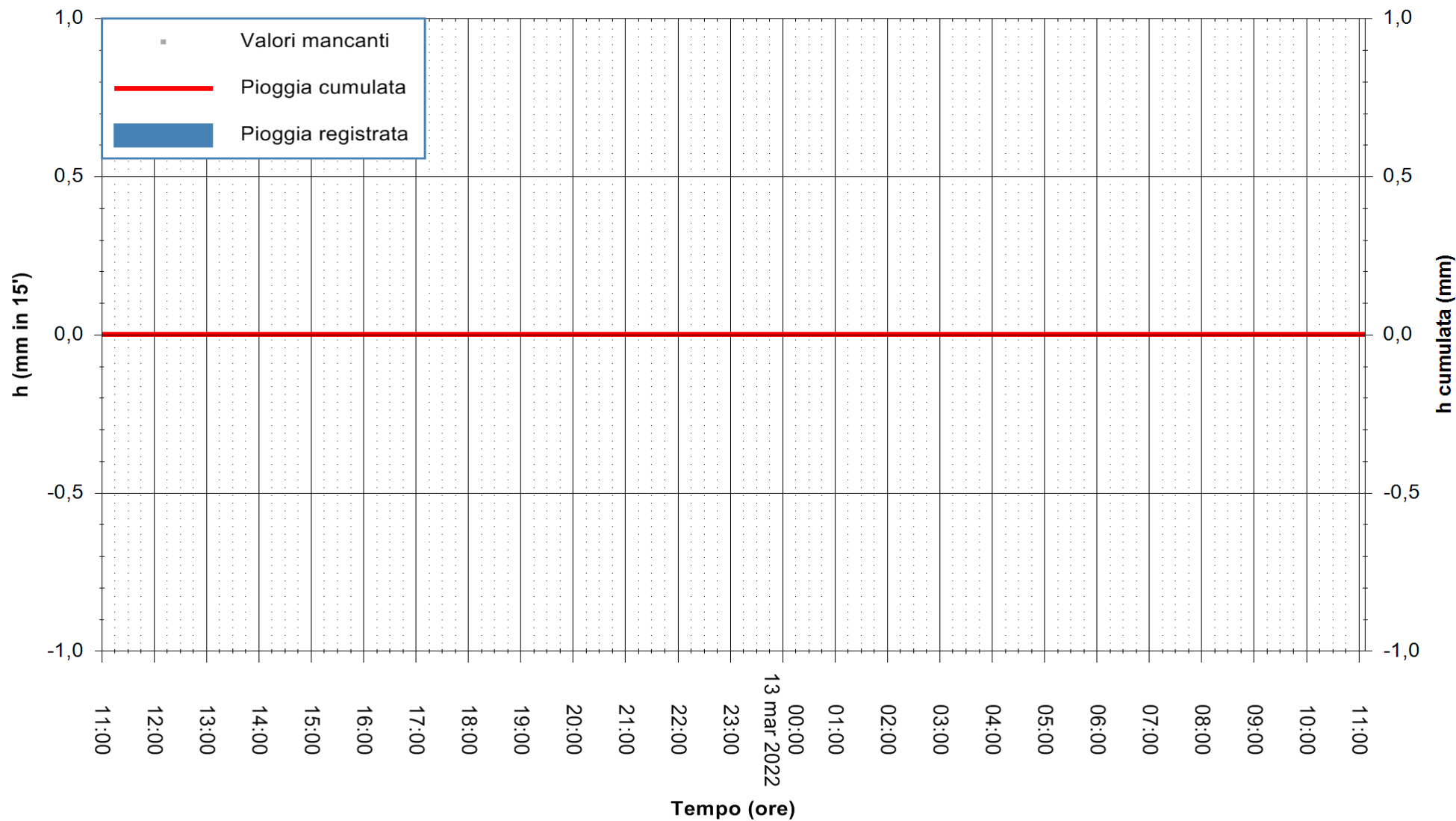

Stazione pluviometrica STINTINO PUNTA DE S'AQUILA  
Area PUNTA DE S' AQUILA  
Pioggia registrata nelle ultime 24 ore  
Estrazione dati delle ore 11:22 del 13/03/2022  
Ultimo dato disponibile: 13/03/2022 alle 11:00



ARPAS  
F.to il Dirigente Responsabile  
Dott. Giuseppe Bianco

REGIONE AUTONOMA DE SARDIGNA  
REGIONE AUTONOMA DELLA SARDEGNA

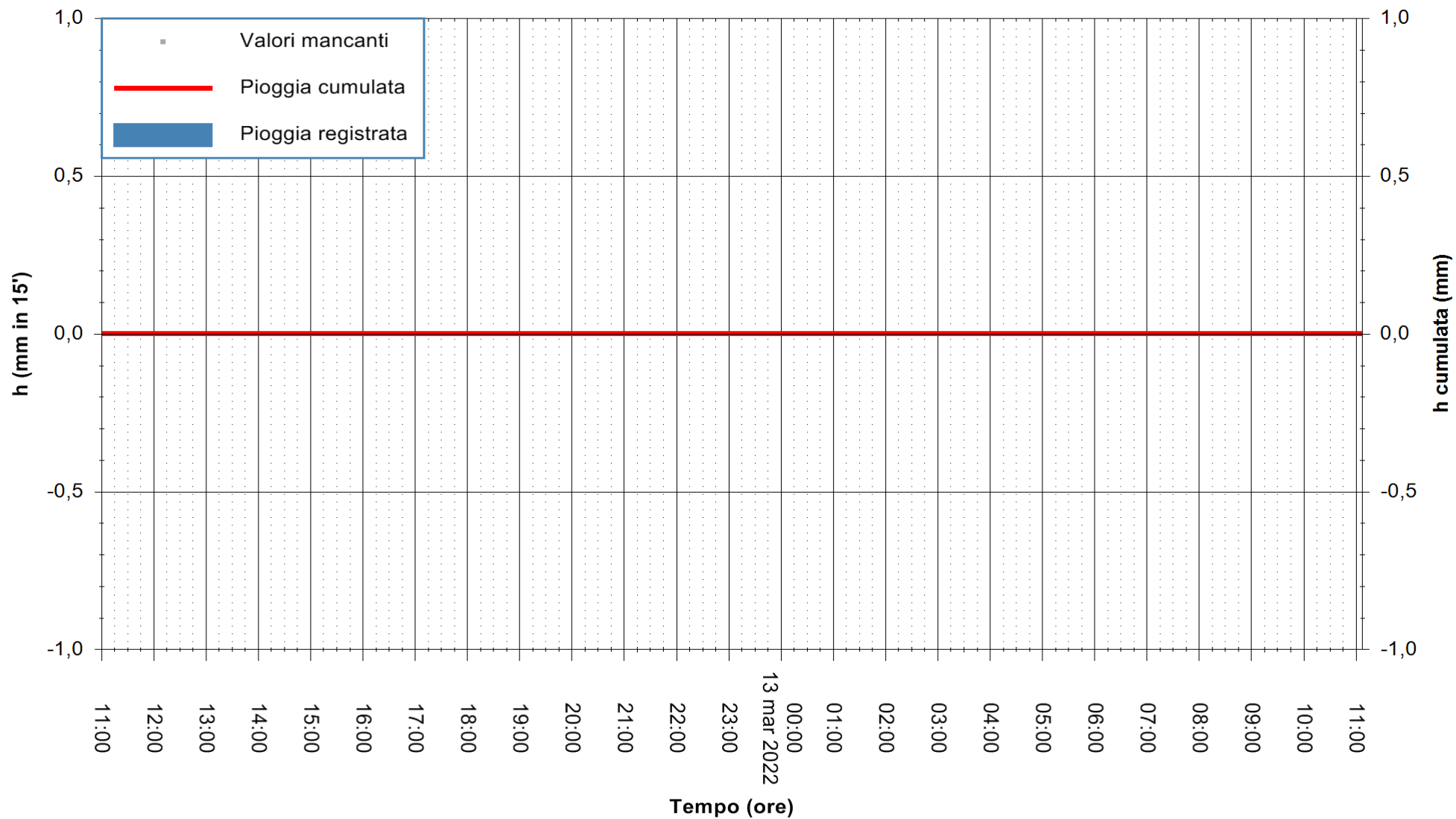



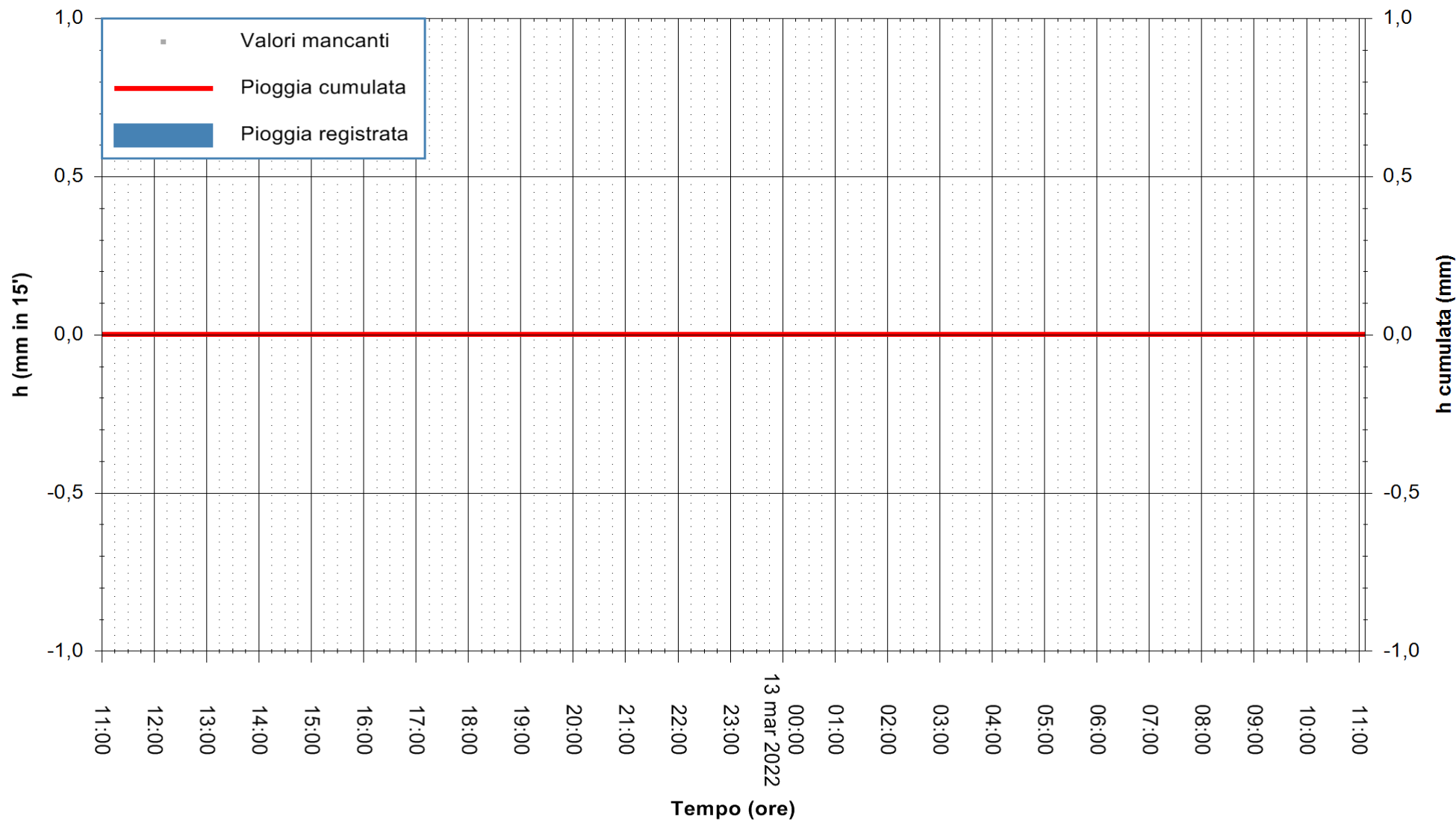

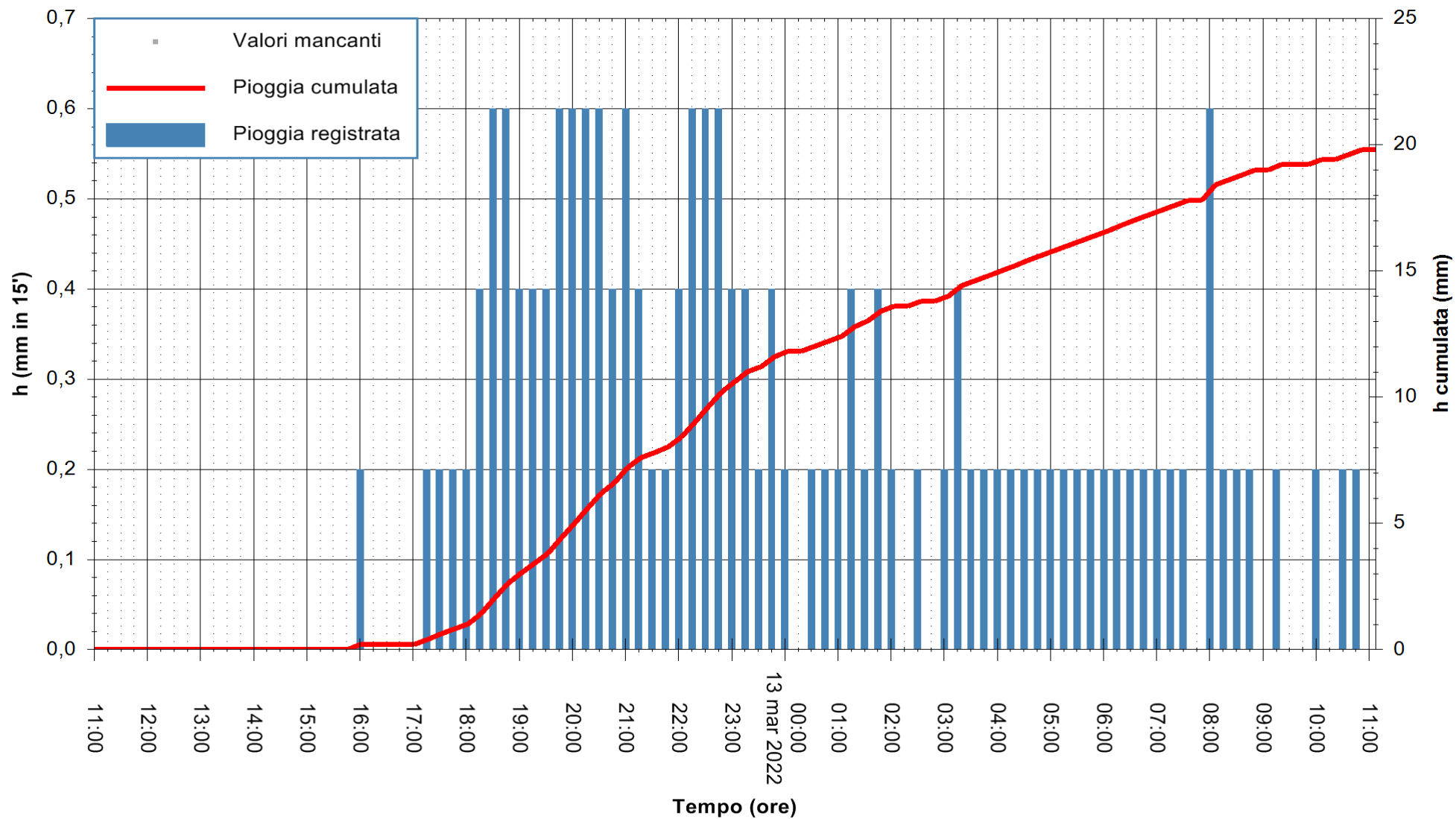

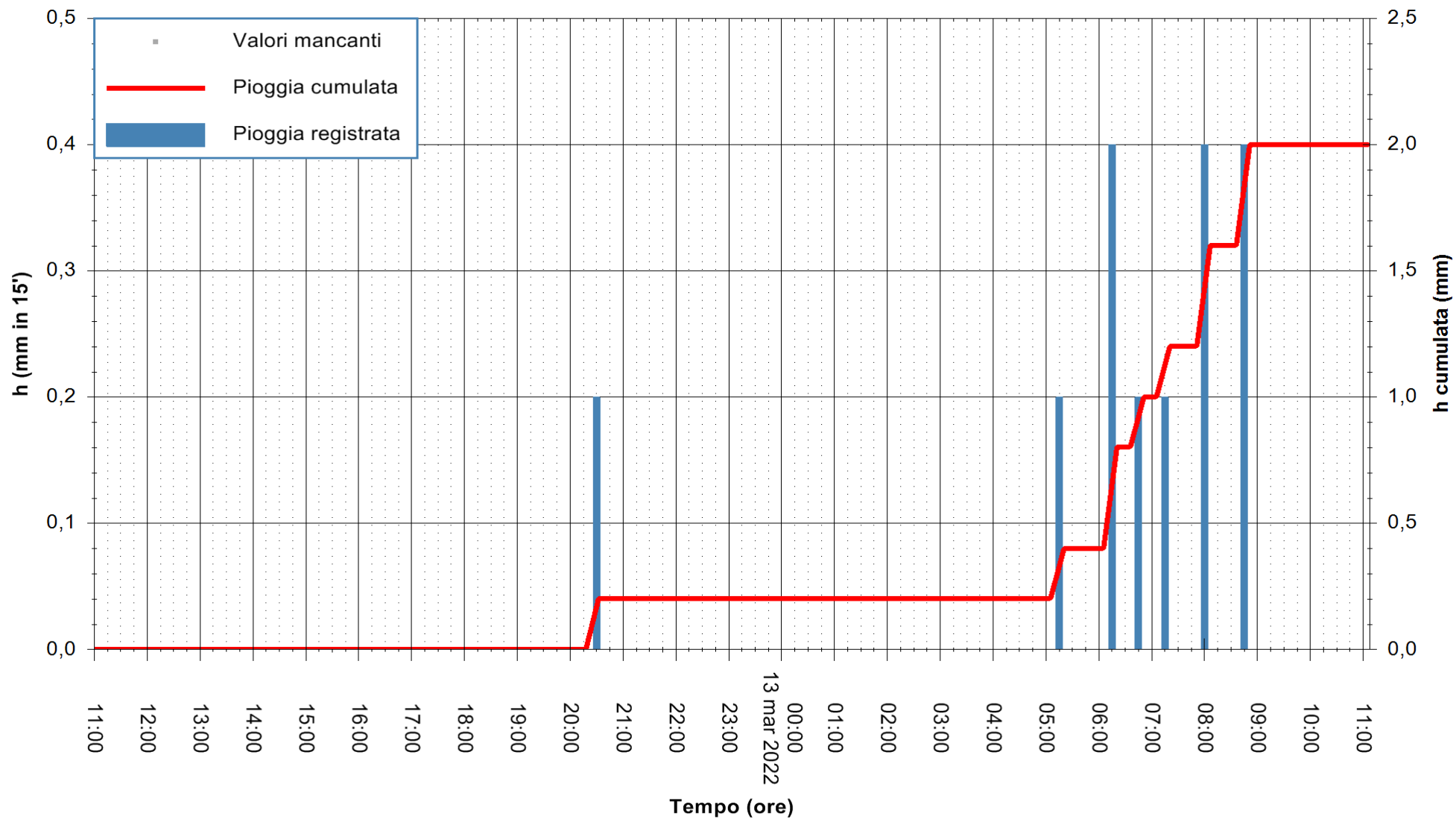

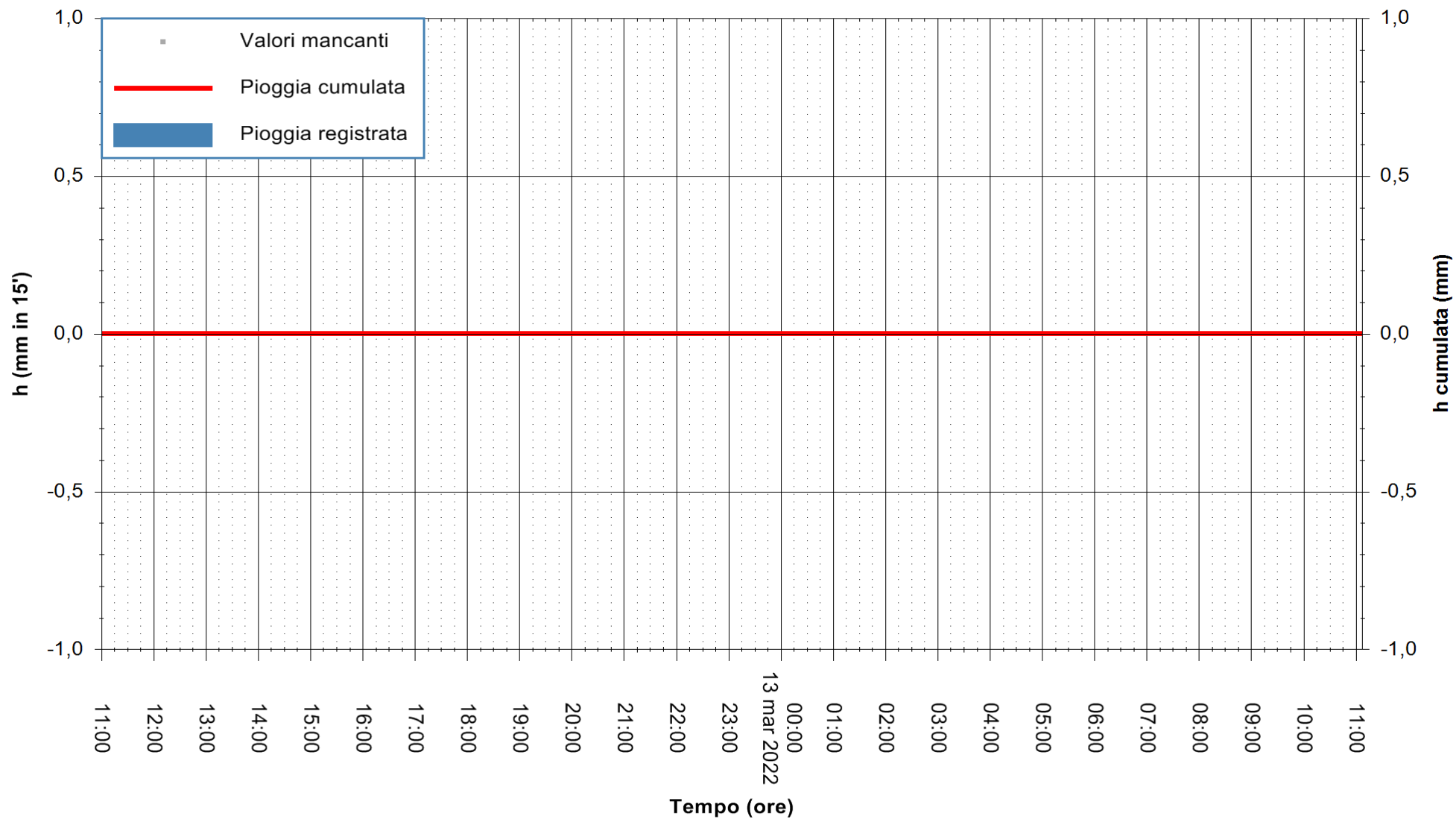

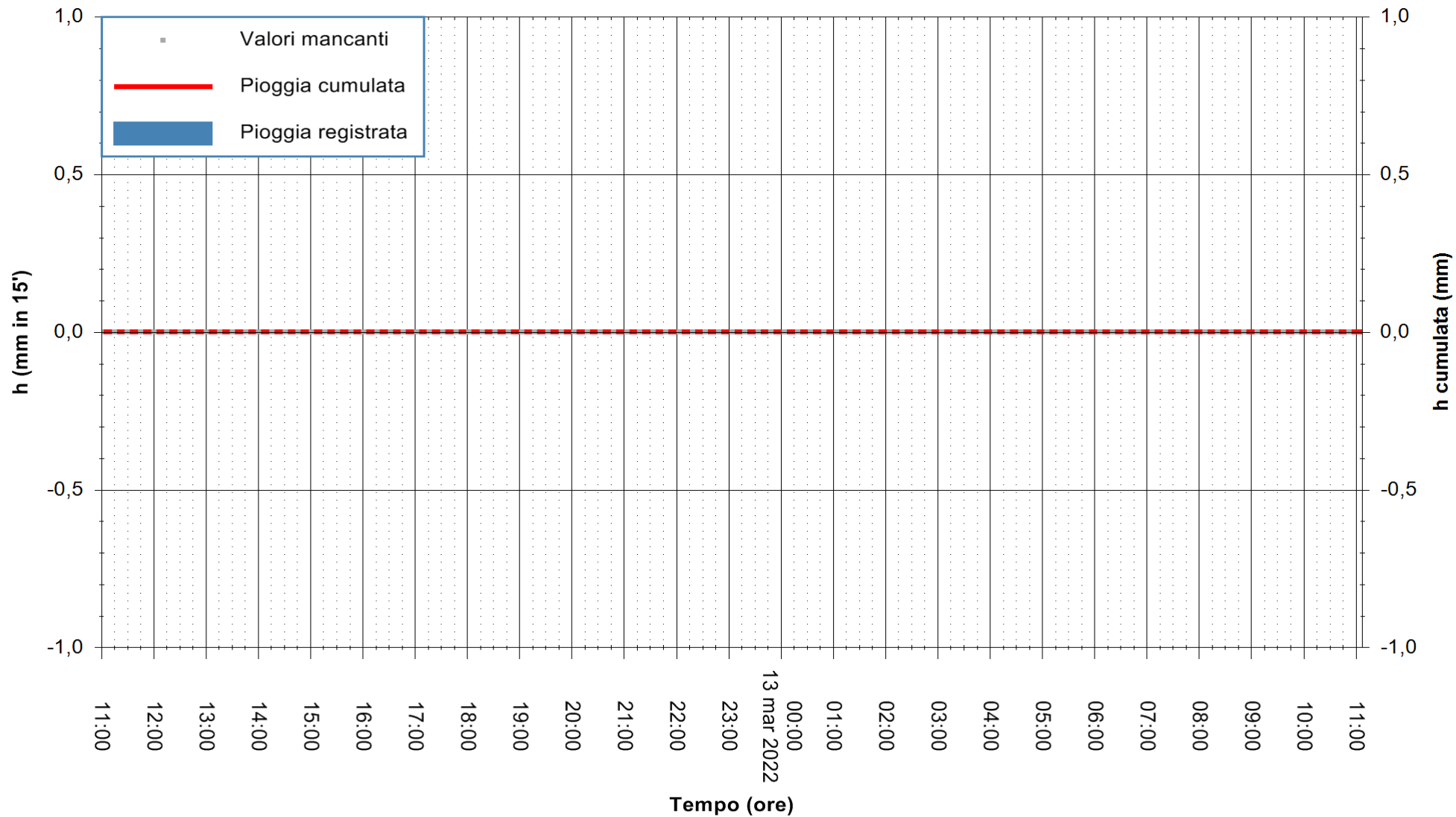

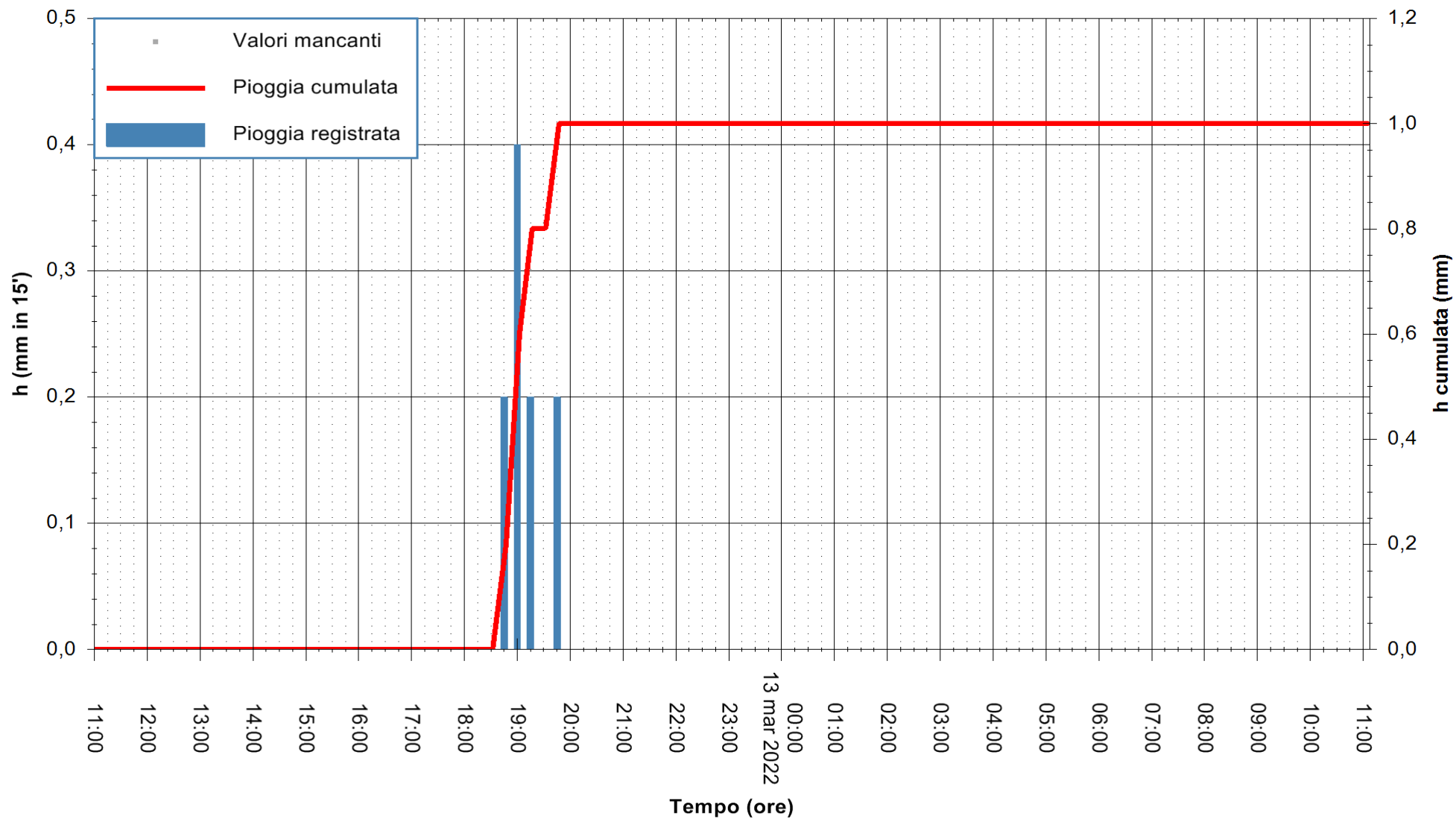

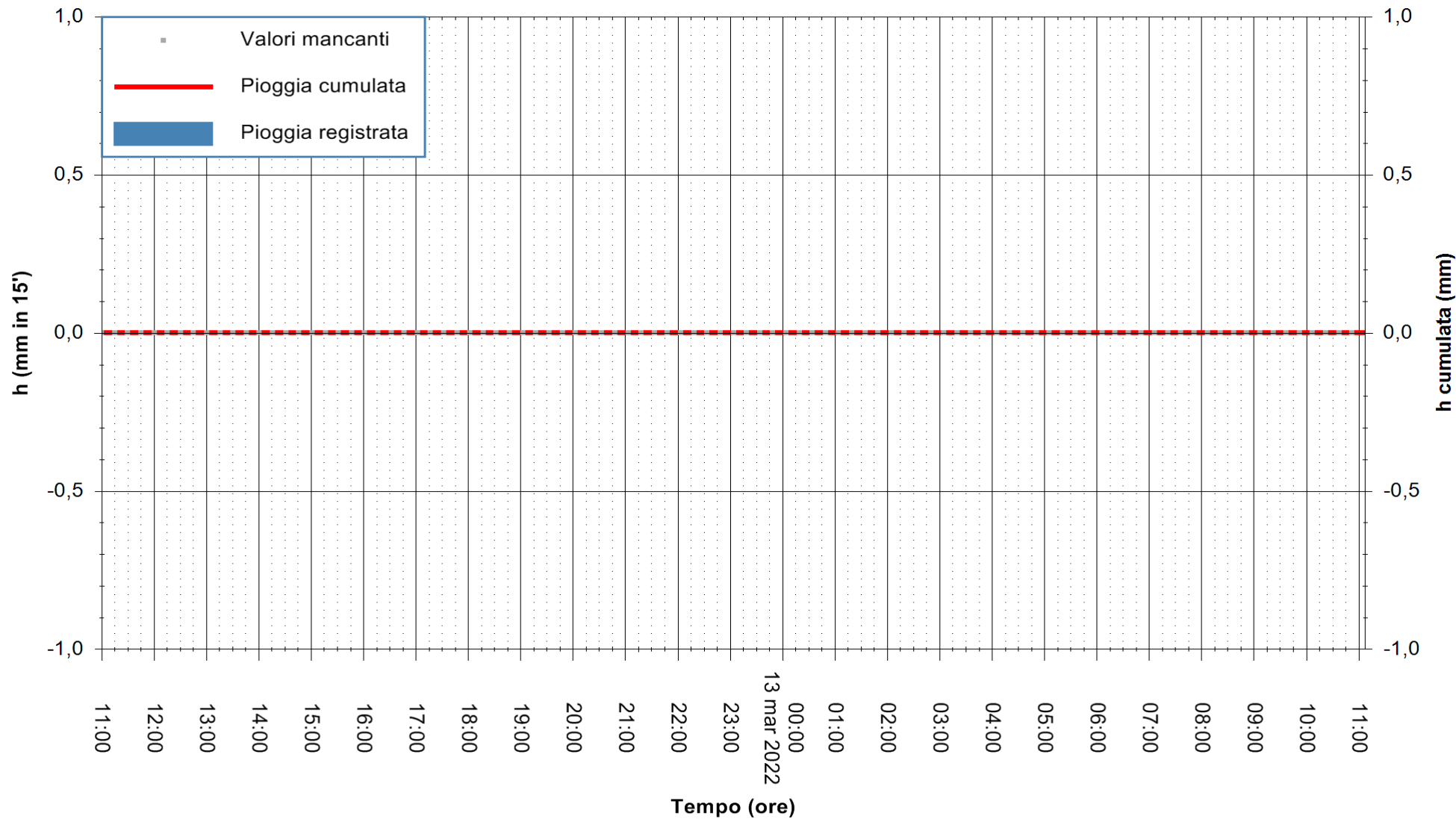

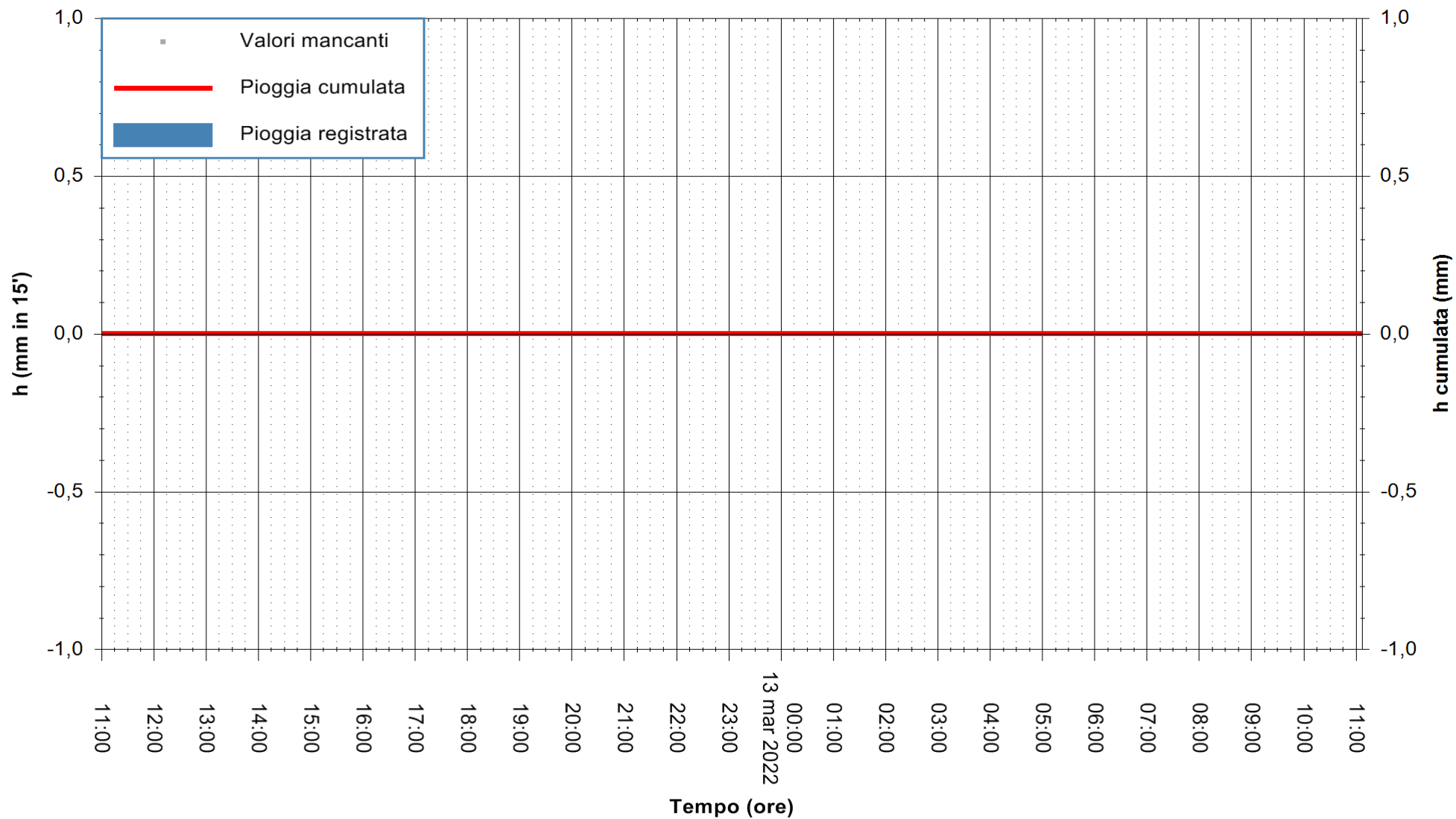



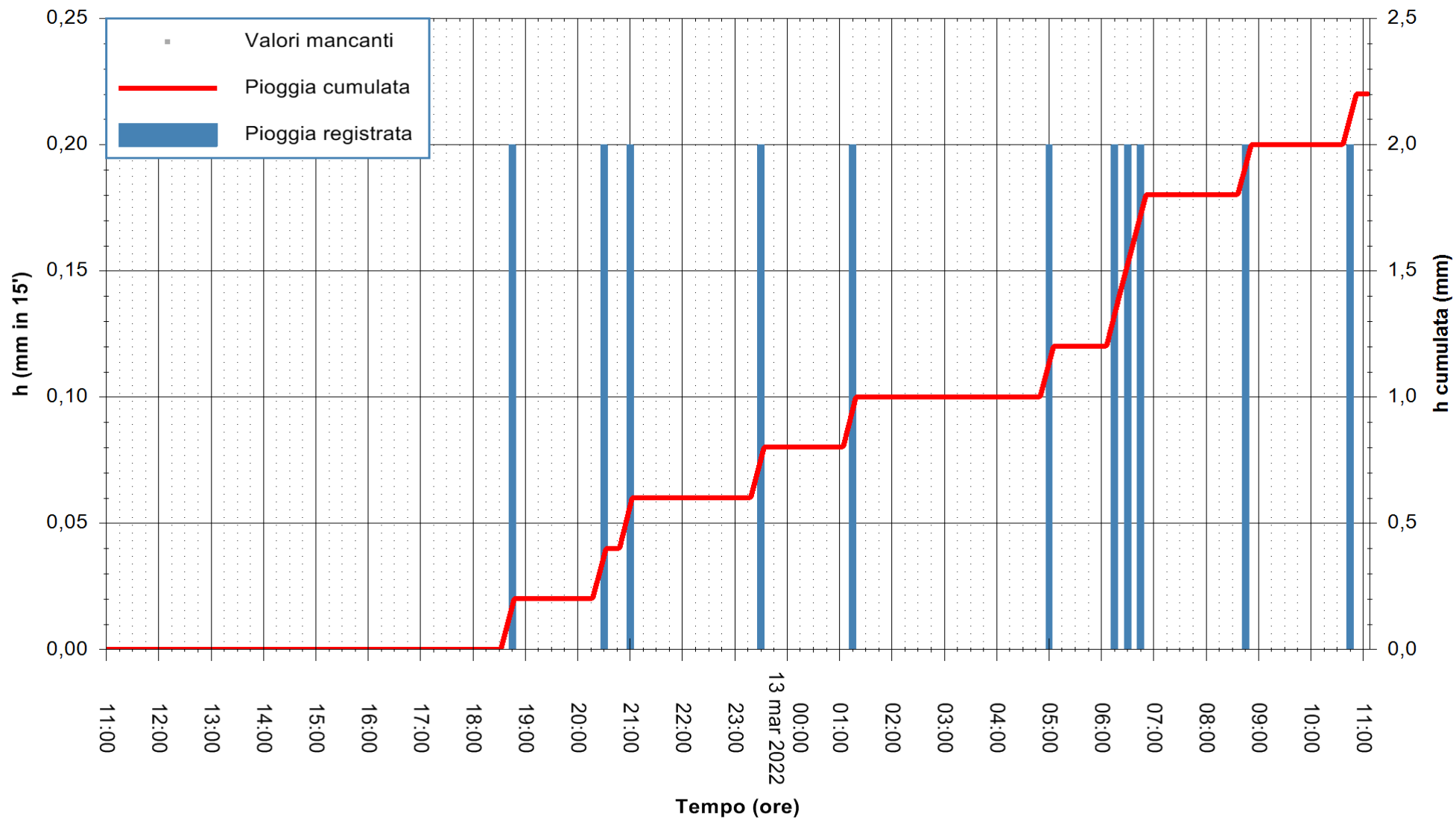

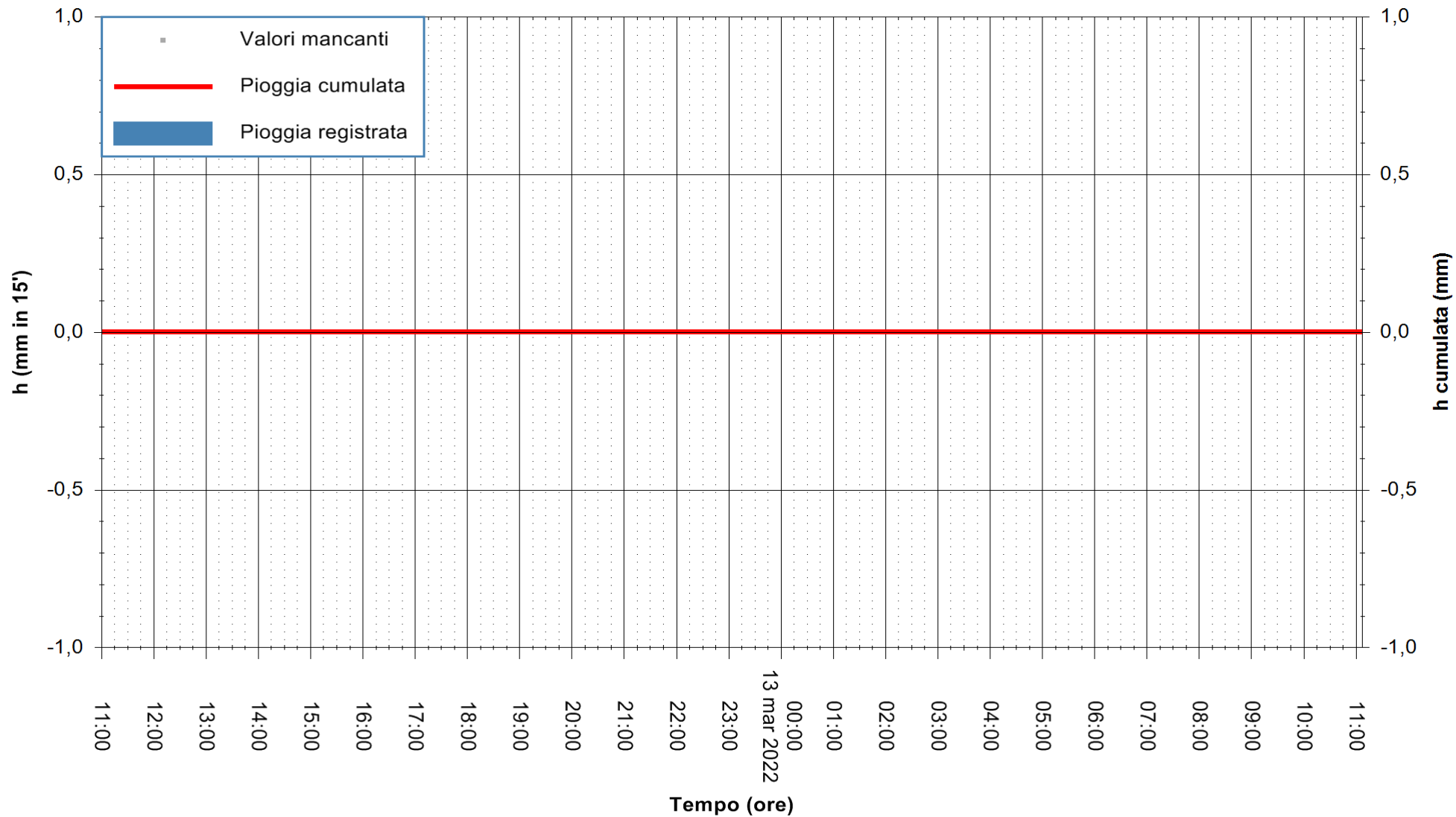

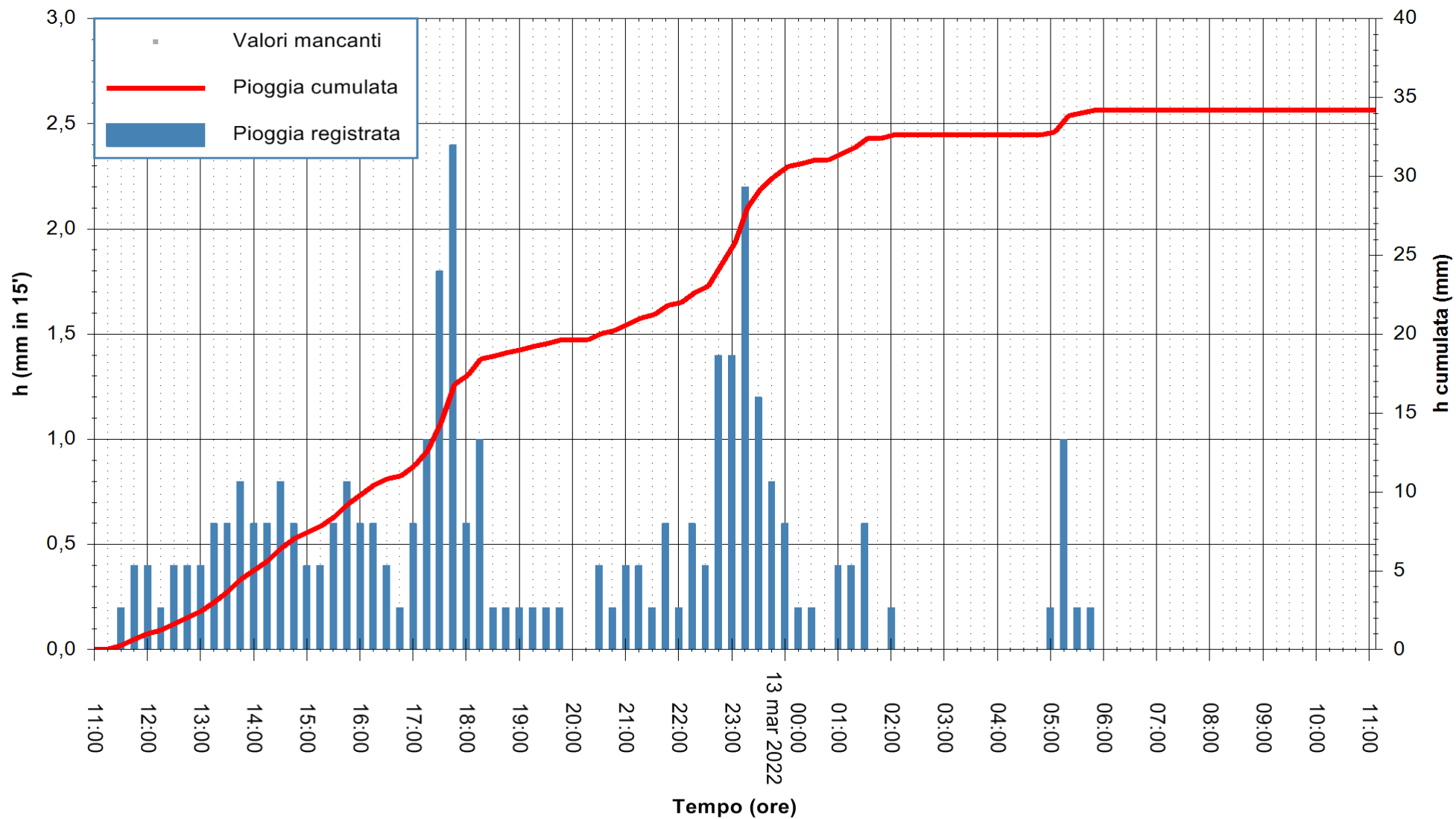

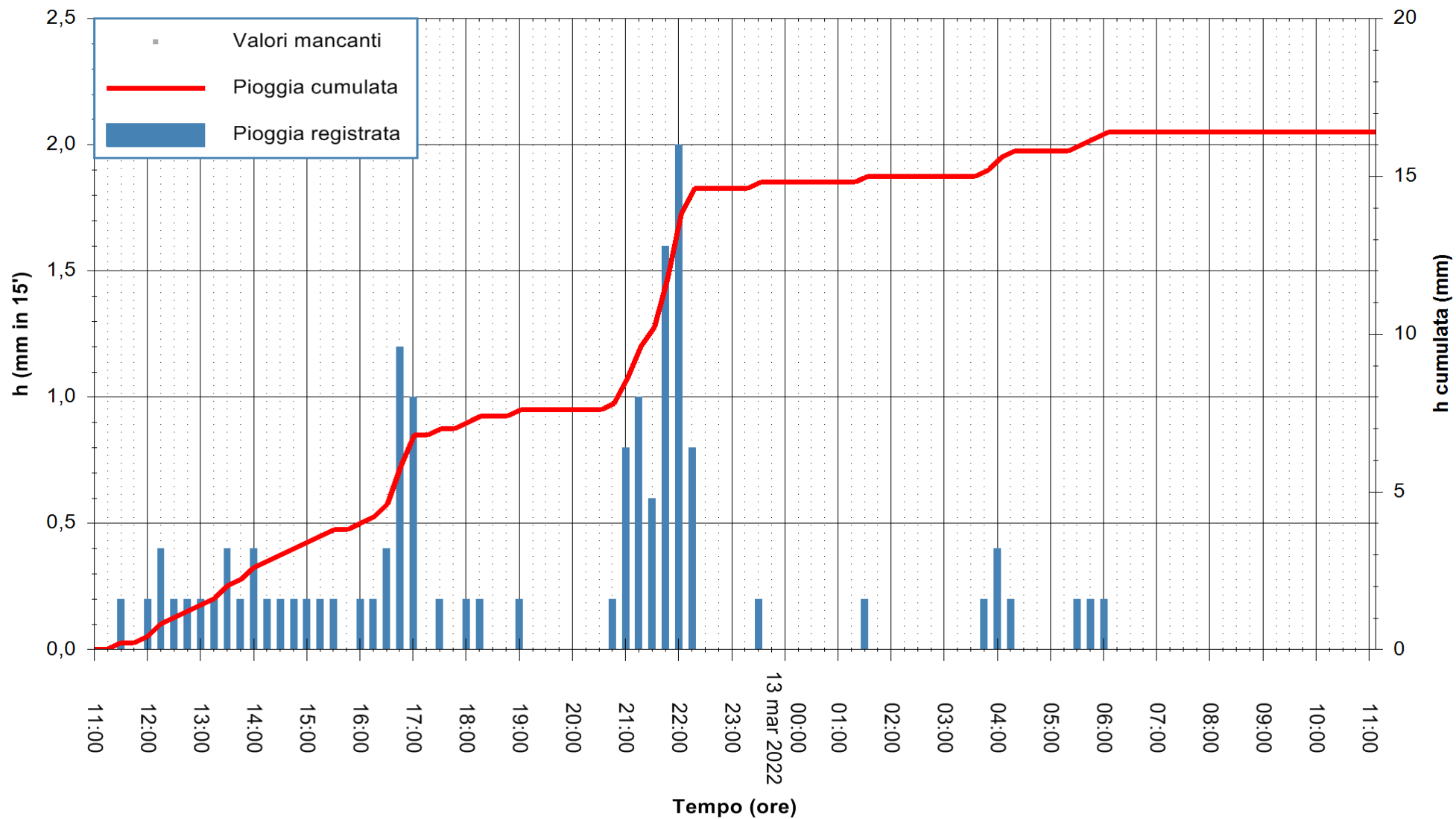

Stazione pluviometrica SANTADI PUNTA SEBERA  
 Area PUNTA SEBERA  
 Pioggia registrata nelle ultime 24 ore  
 Estrazione dati delle ore 11:22 del 13/03/2022  
 Ultimo dato disponibile: 13/03/2022 alle 11:00



ARPAS  
 F.to il Dirigente Responsabile  
 Dott. Giuseppe Bianco

REGIONE AUTÒNOMA DE SARDIGNA  
 REGIONE AUTONOMA DELLA SARDEGNA

