

Stazione pluviometrica CARLOFORTE OSSERVATORIO  
Area TORRE SAN VITTORIO  
Pioggia registrata nelle ultime 24 ore  
Estrazione dati delle ore 05:26 del 20/03/2022  
Ultimo dato disponibile: 20/03/2022 alle 05:00

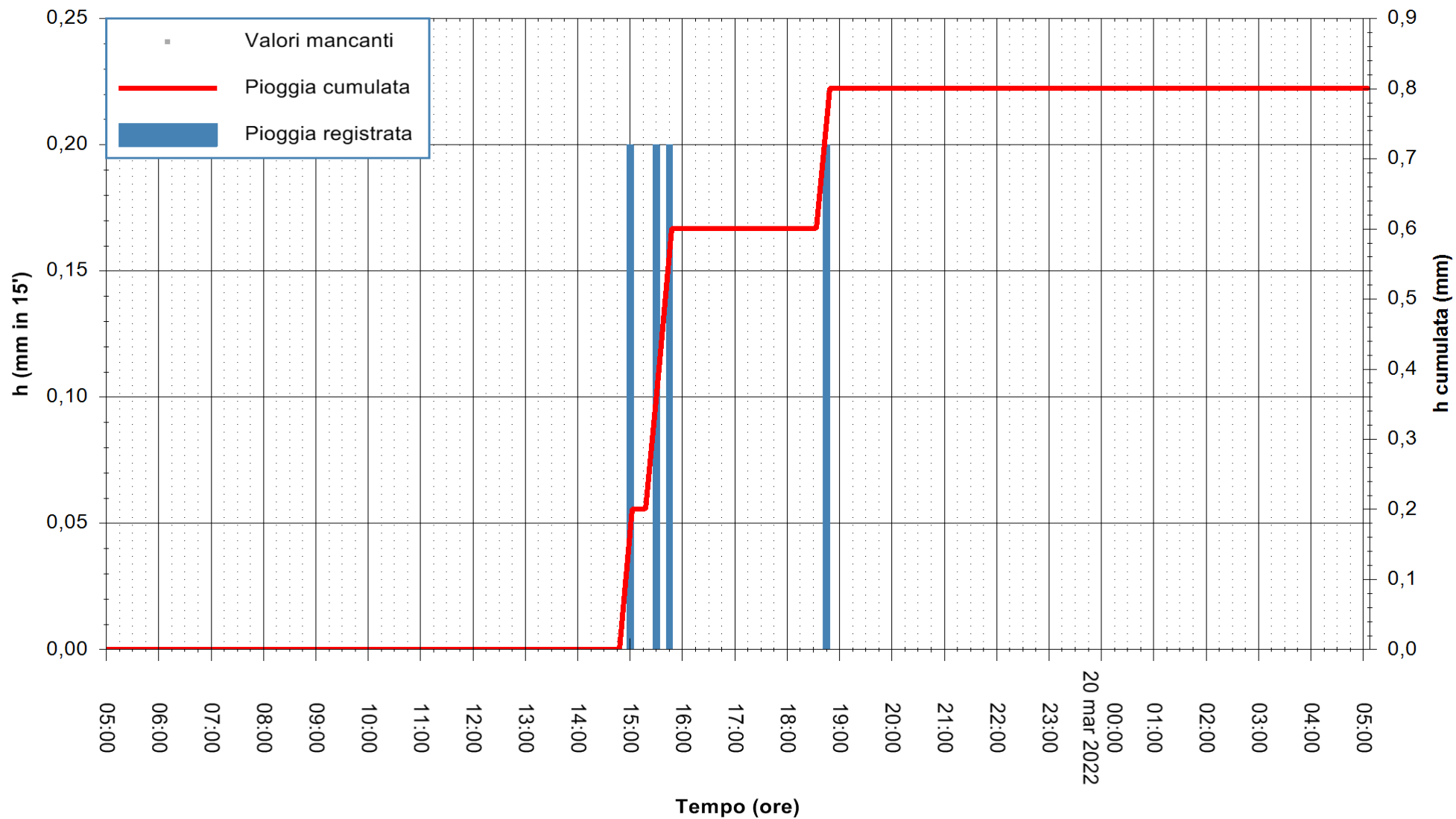

ARPAS  
F.to il Dirigente Responsabile  
Dott. Giuseppe Bianco

REGIONE AUTÒNOMA DE SARDIGNA  
REGIONE AUTONOMA DELLA SARDEGNA



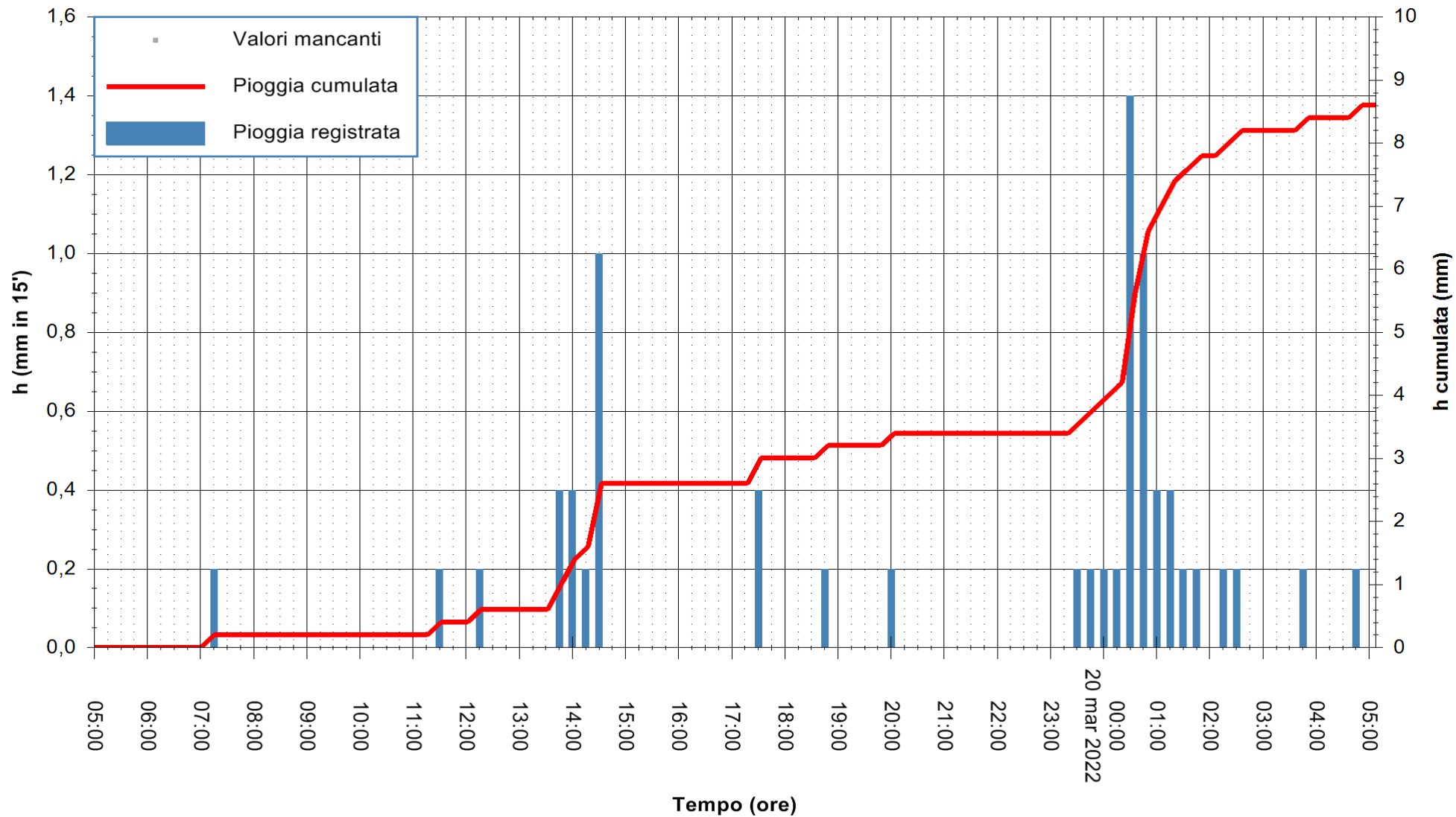

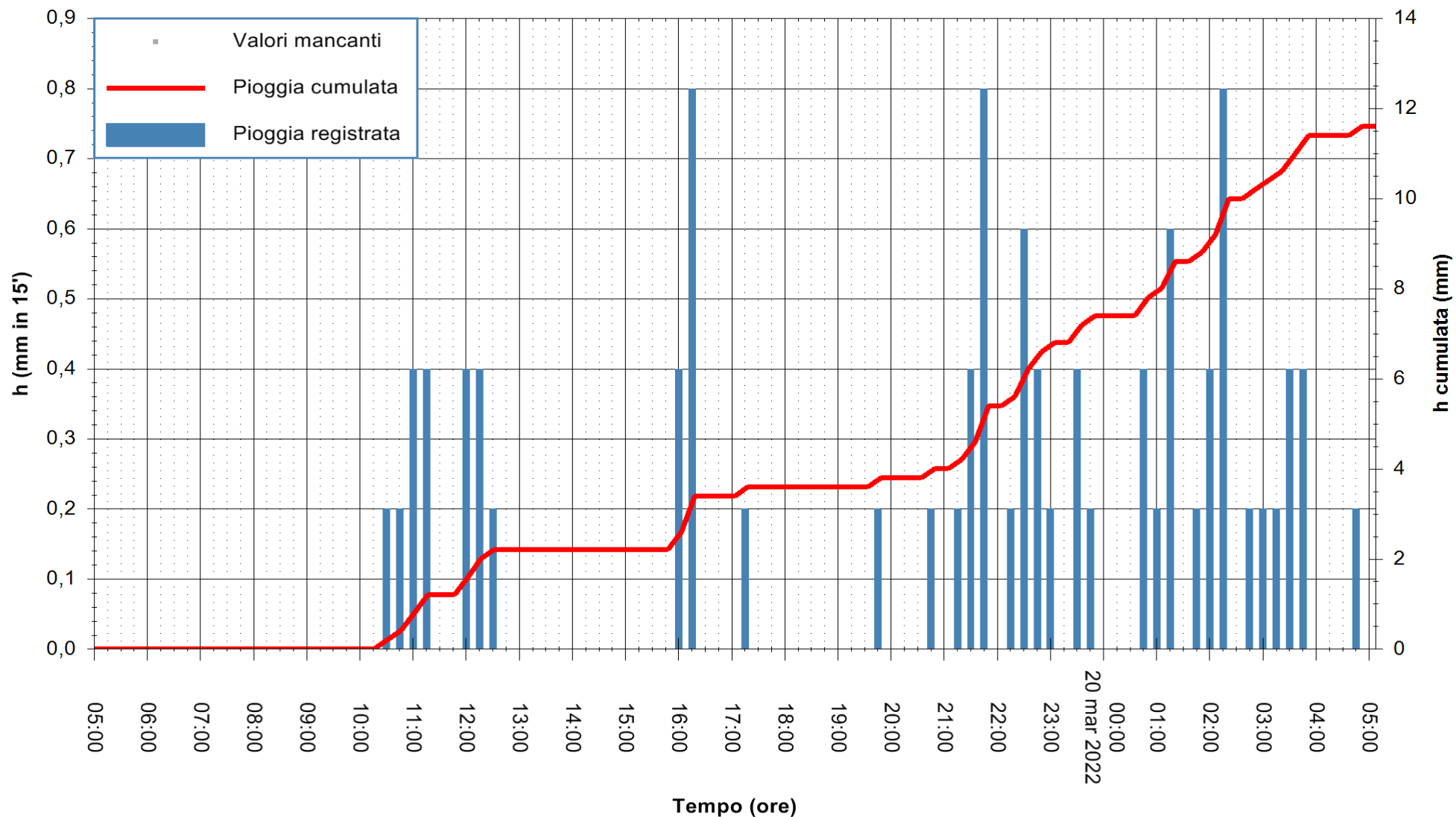

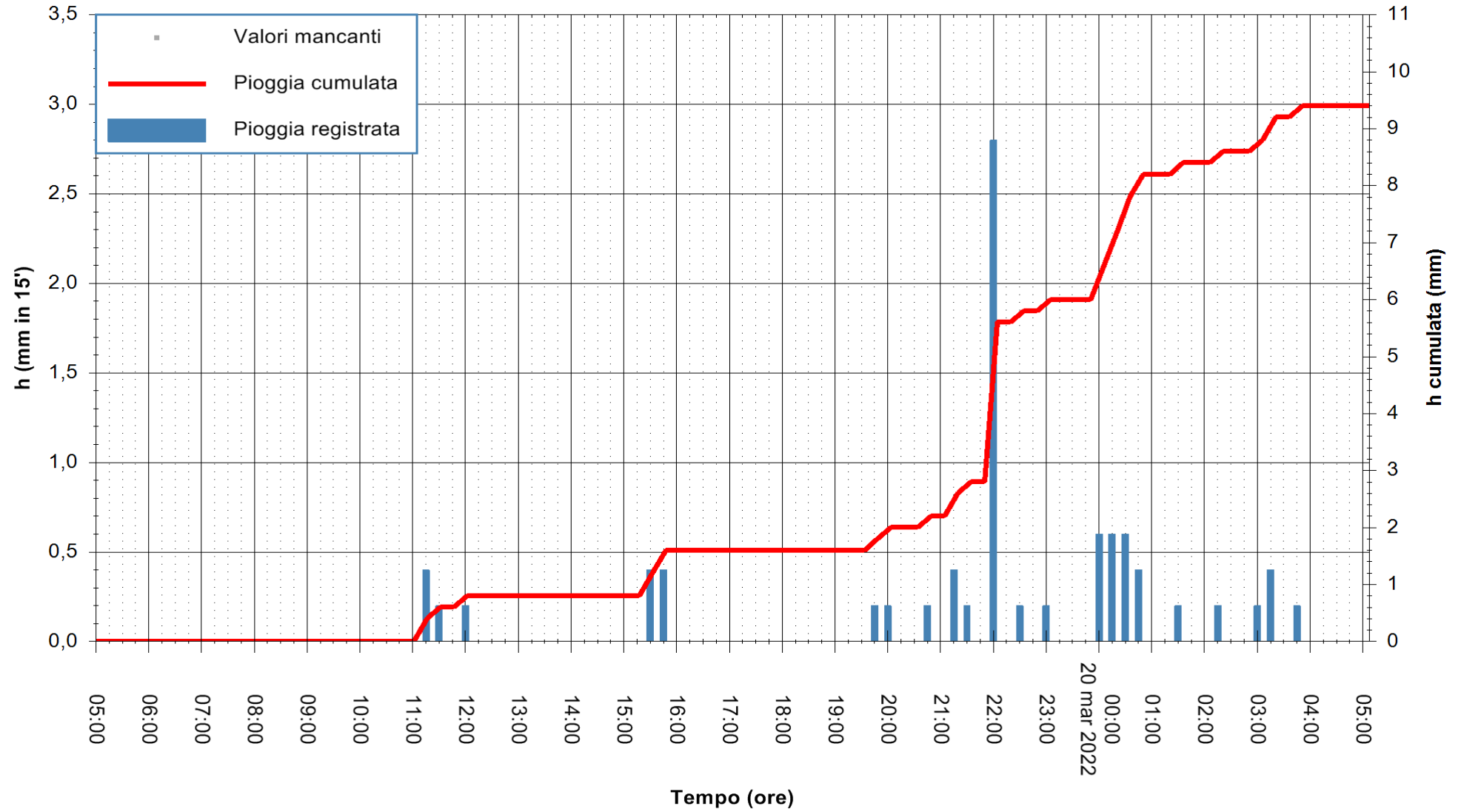

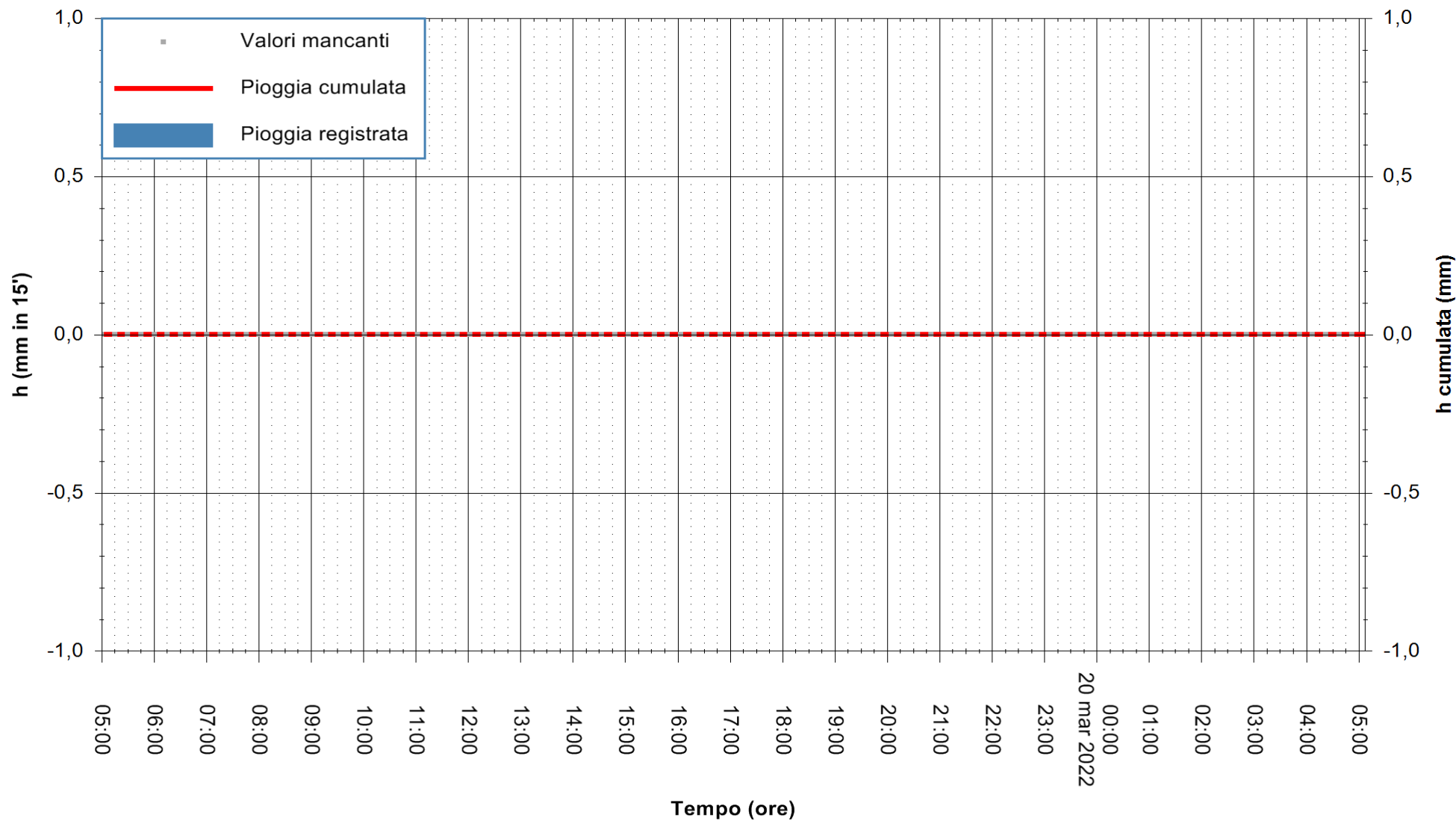



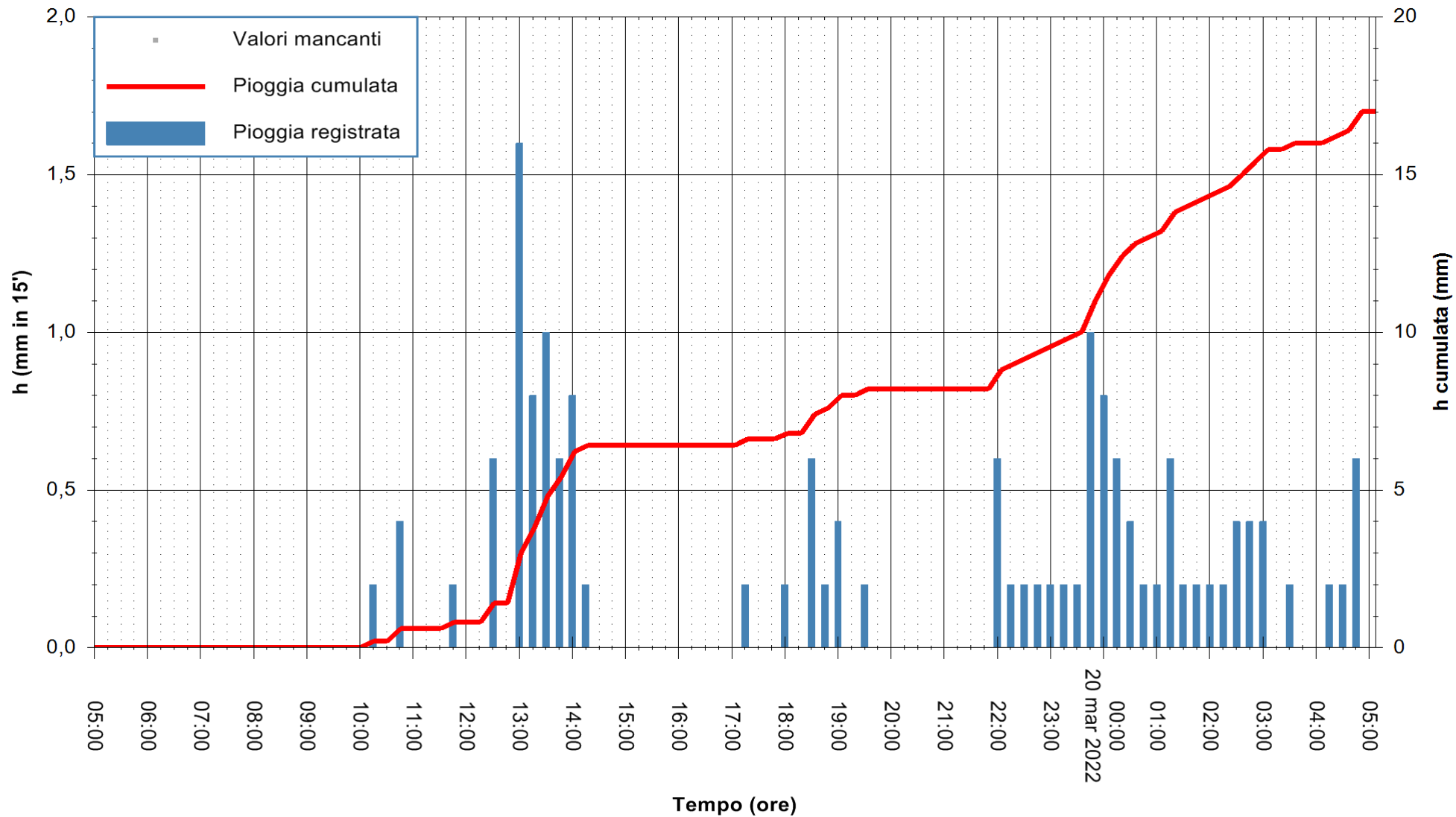

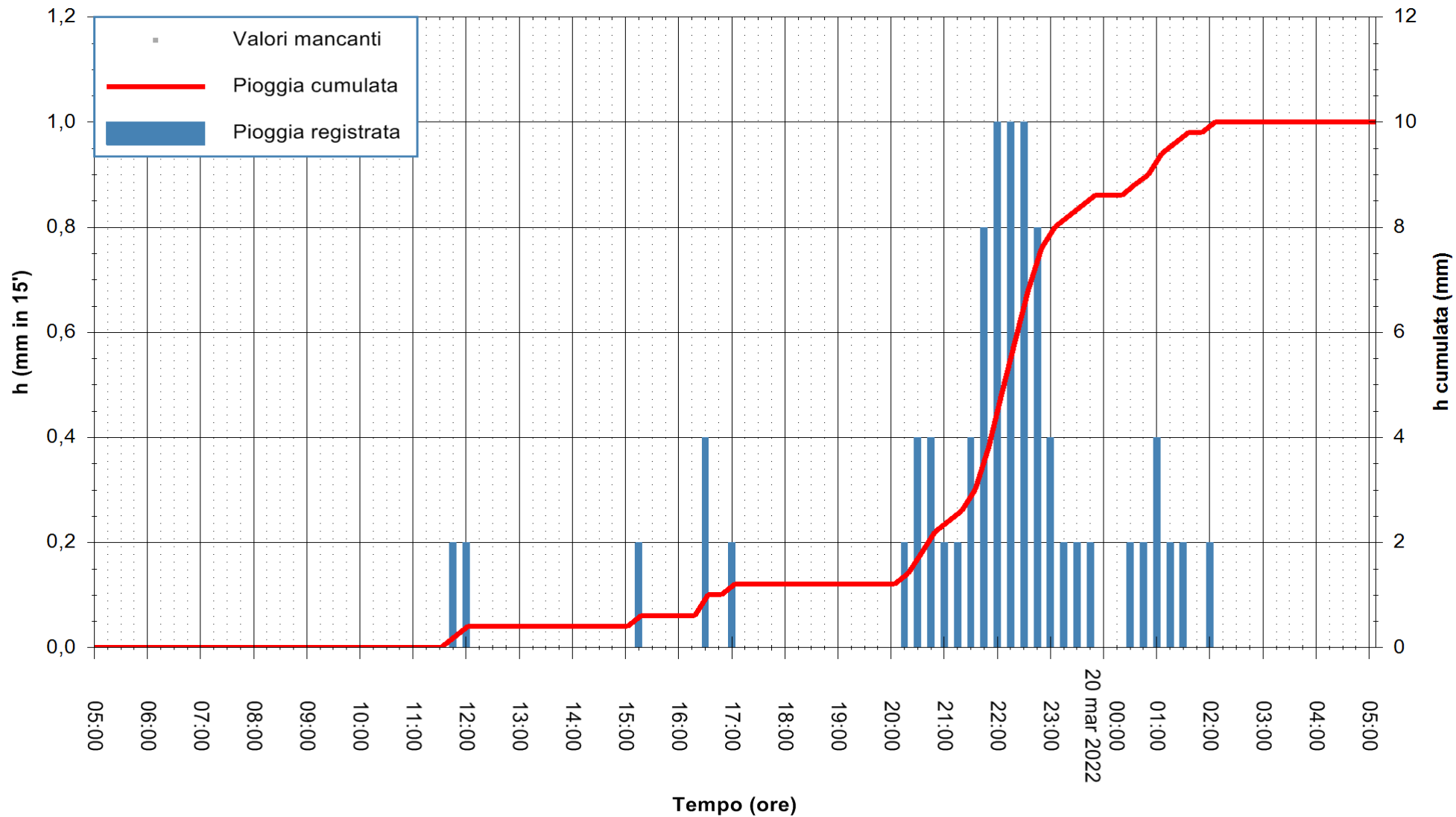

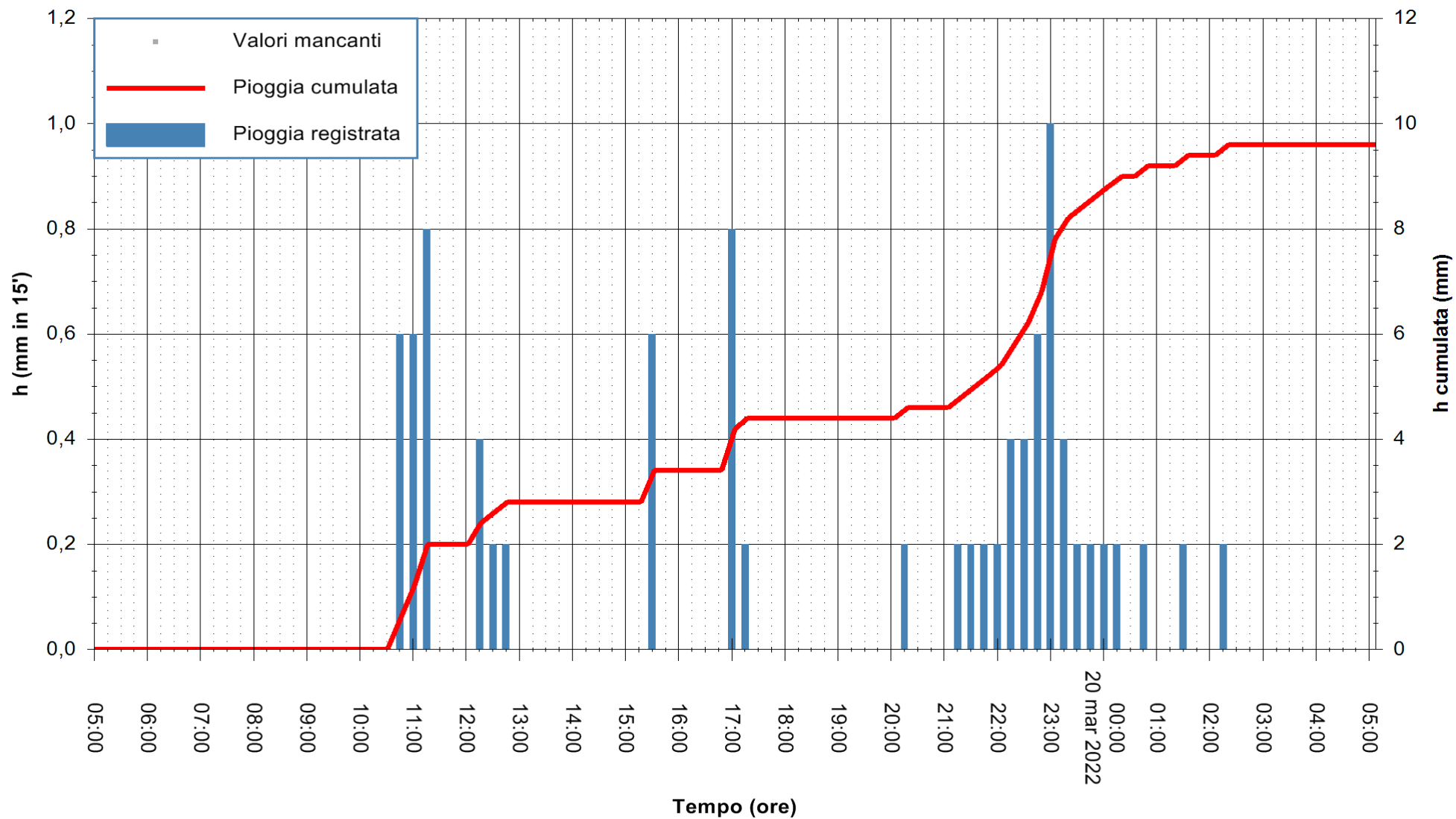

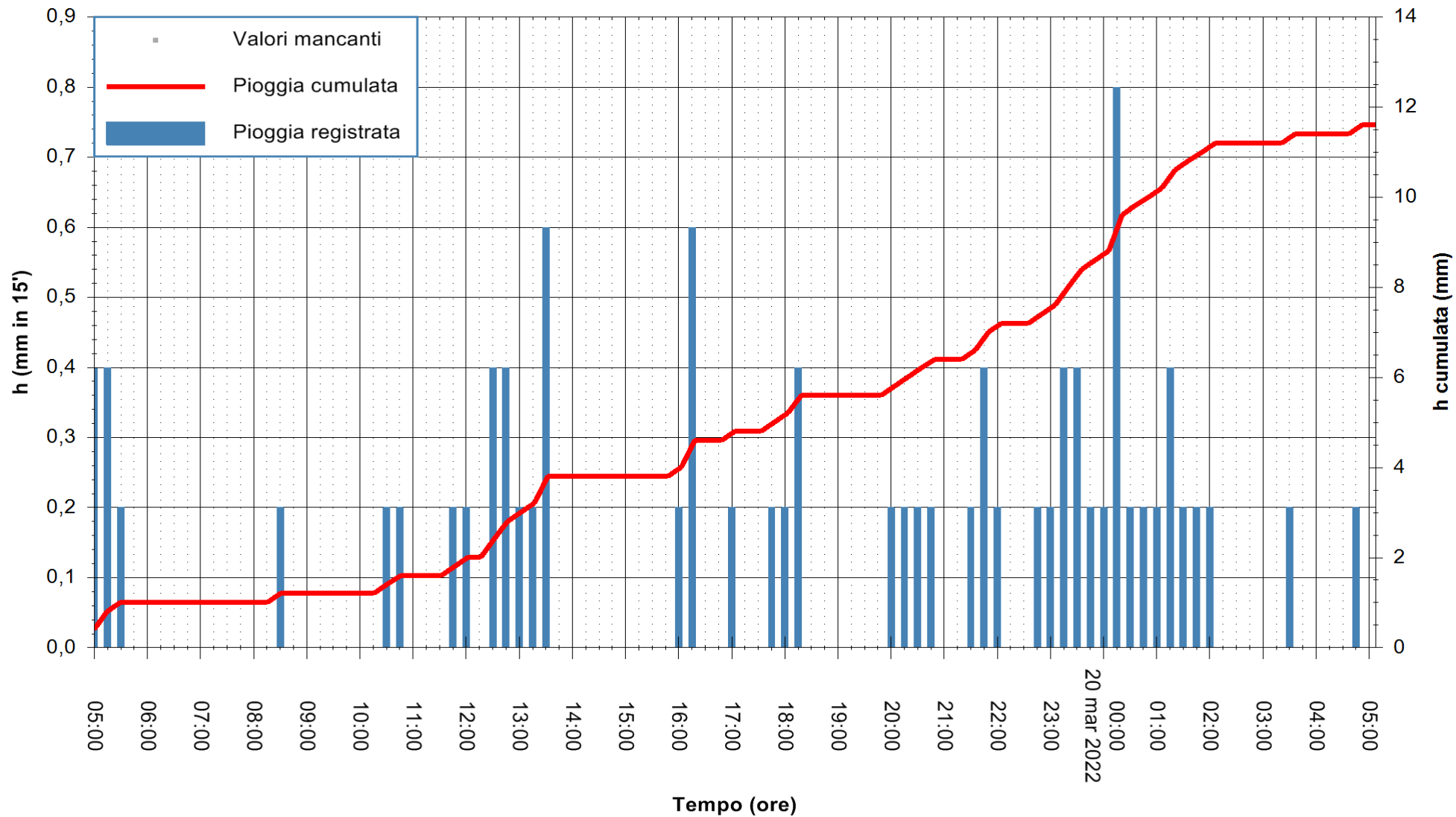

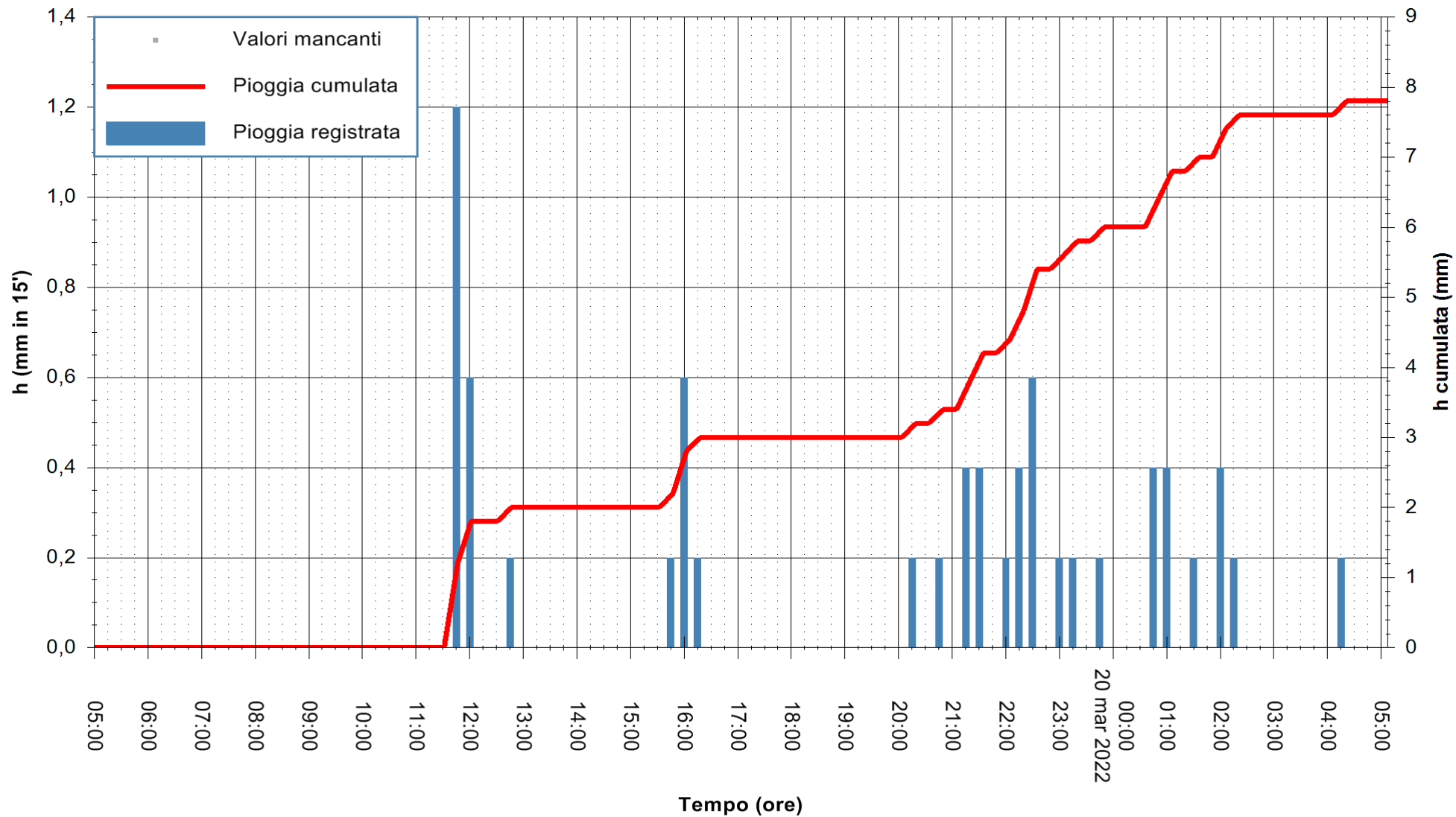

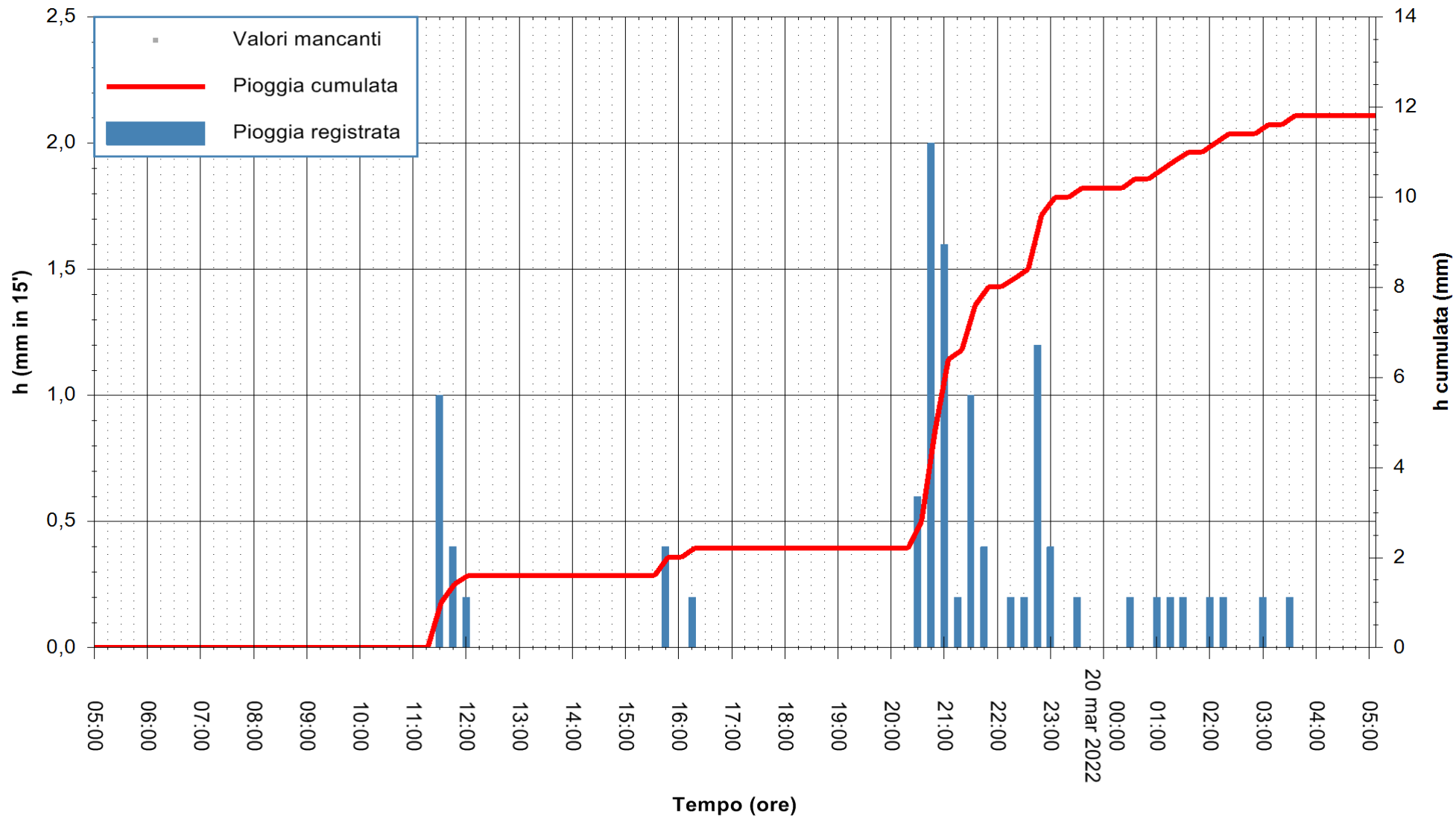

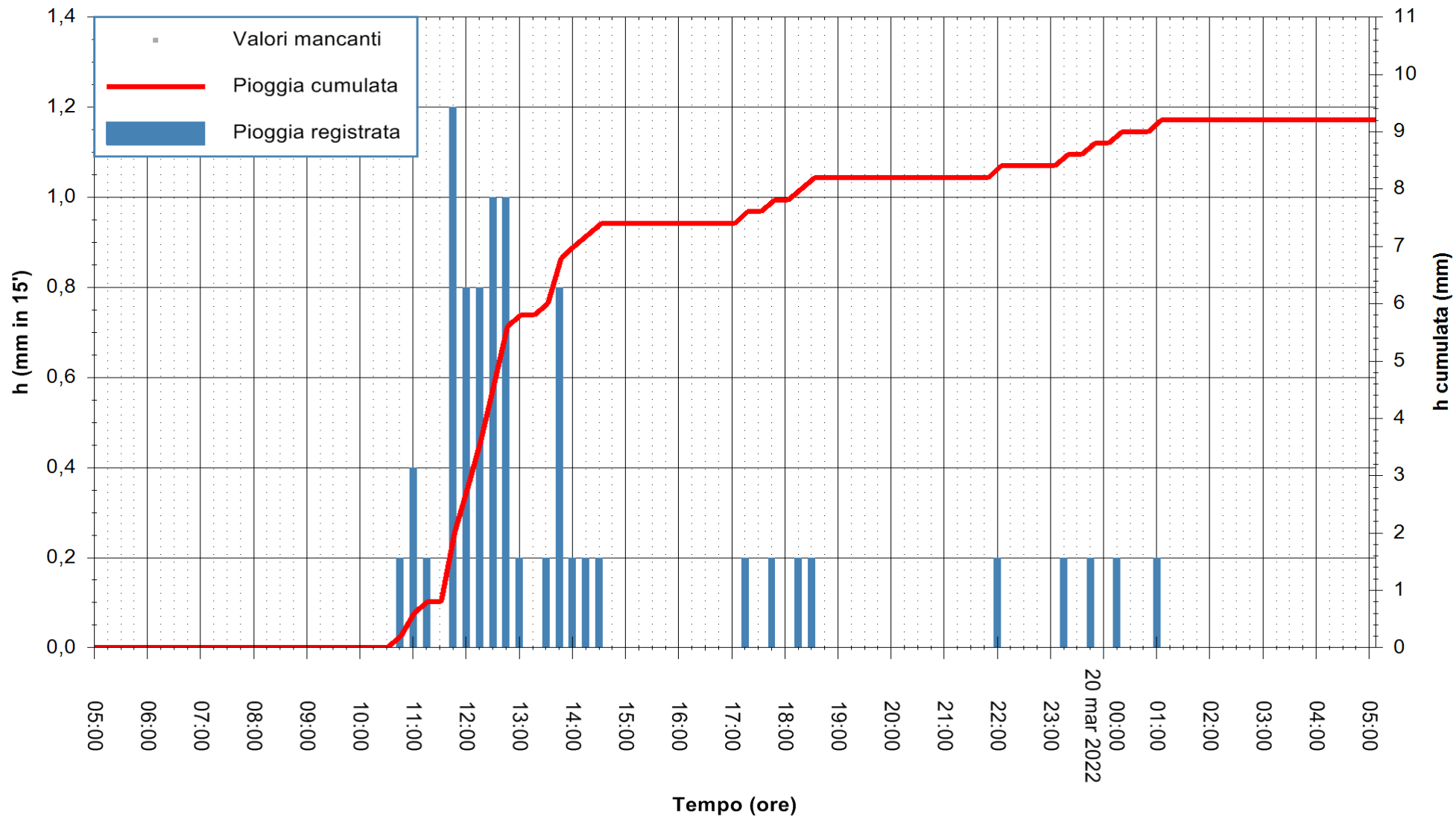

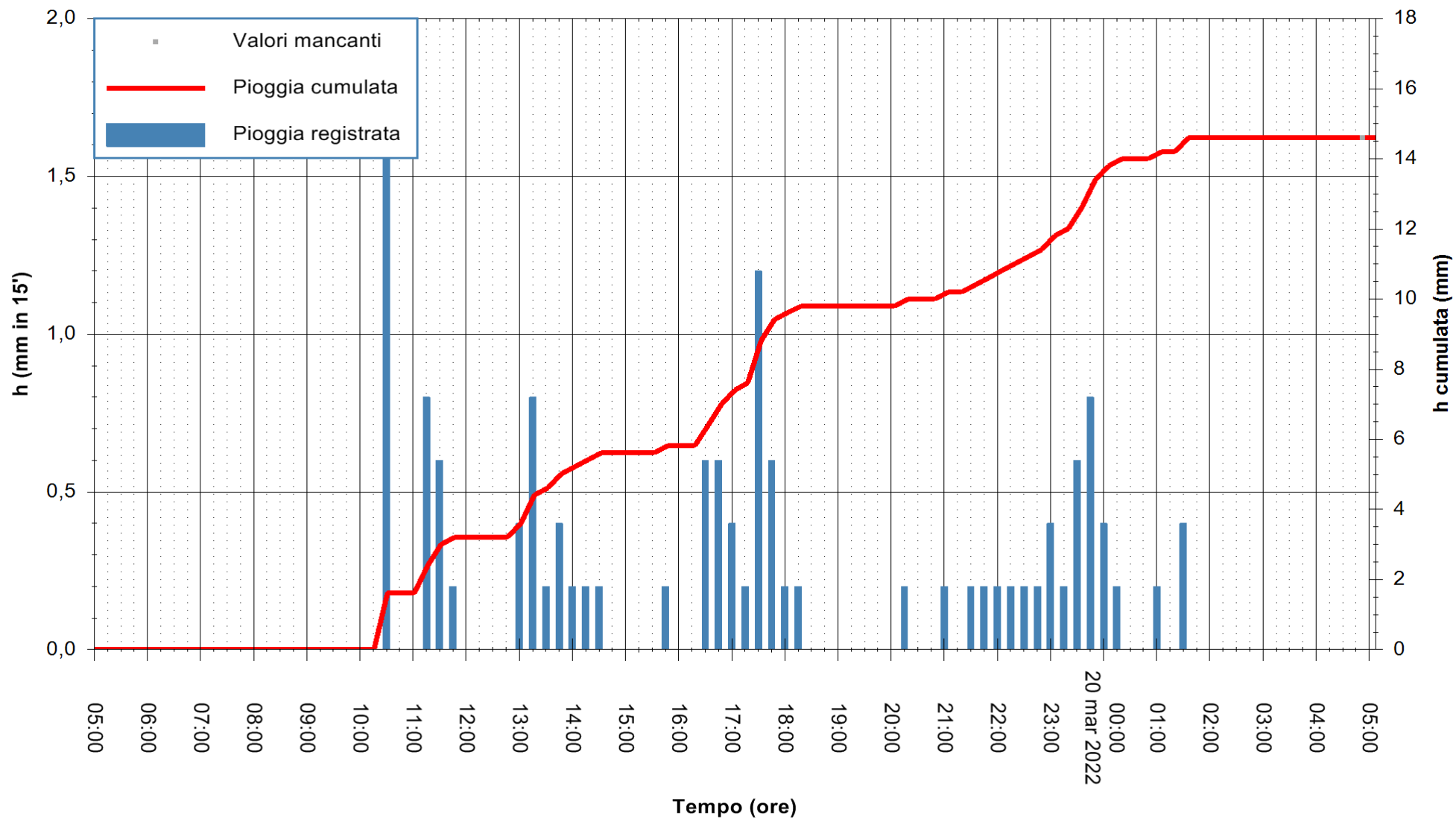



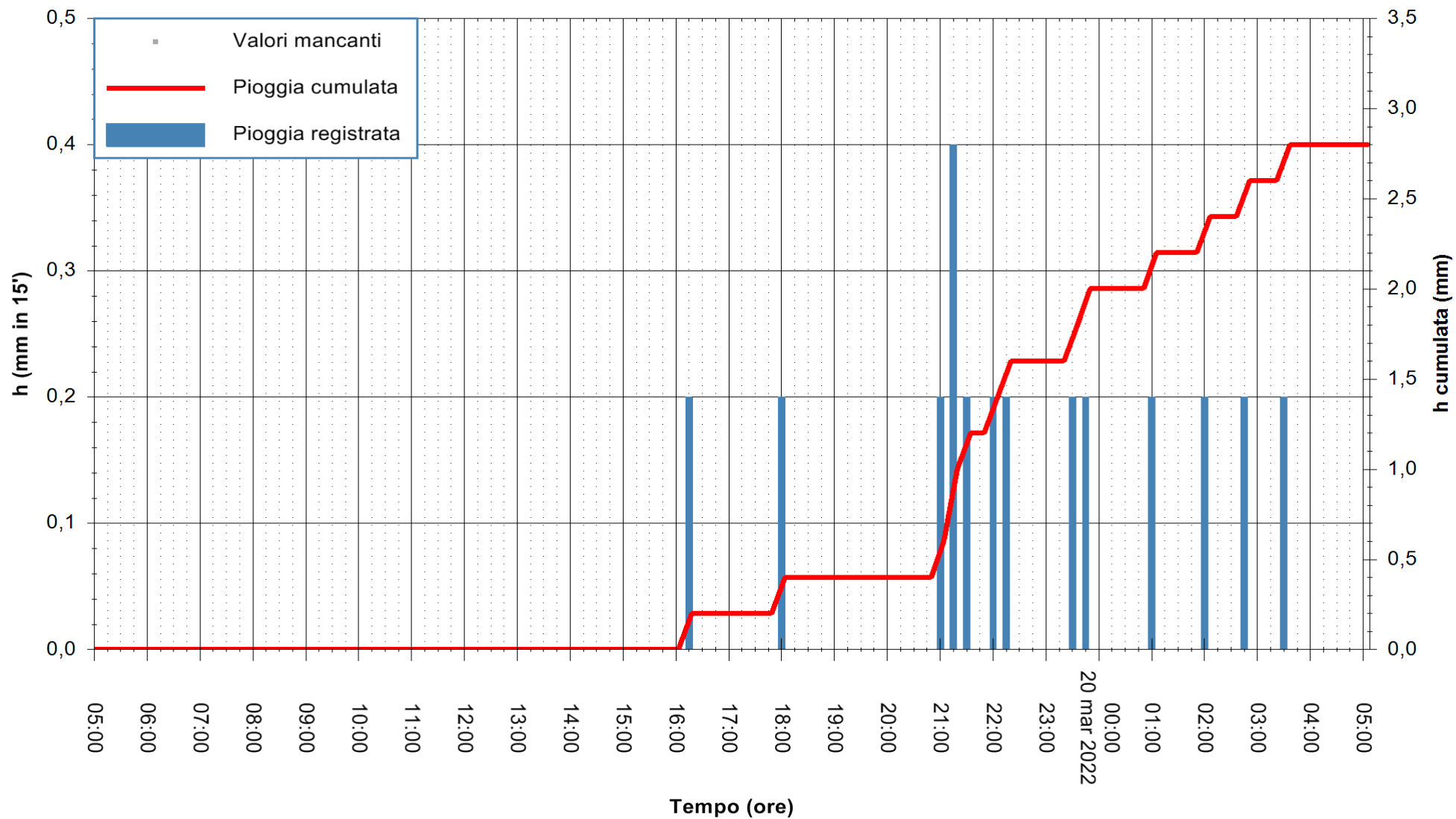

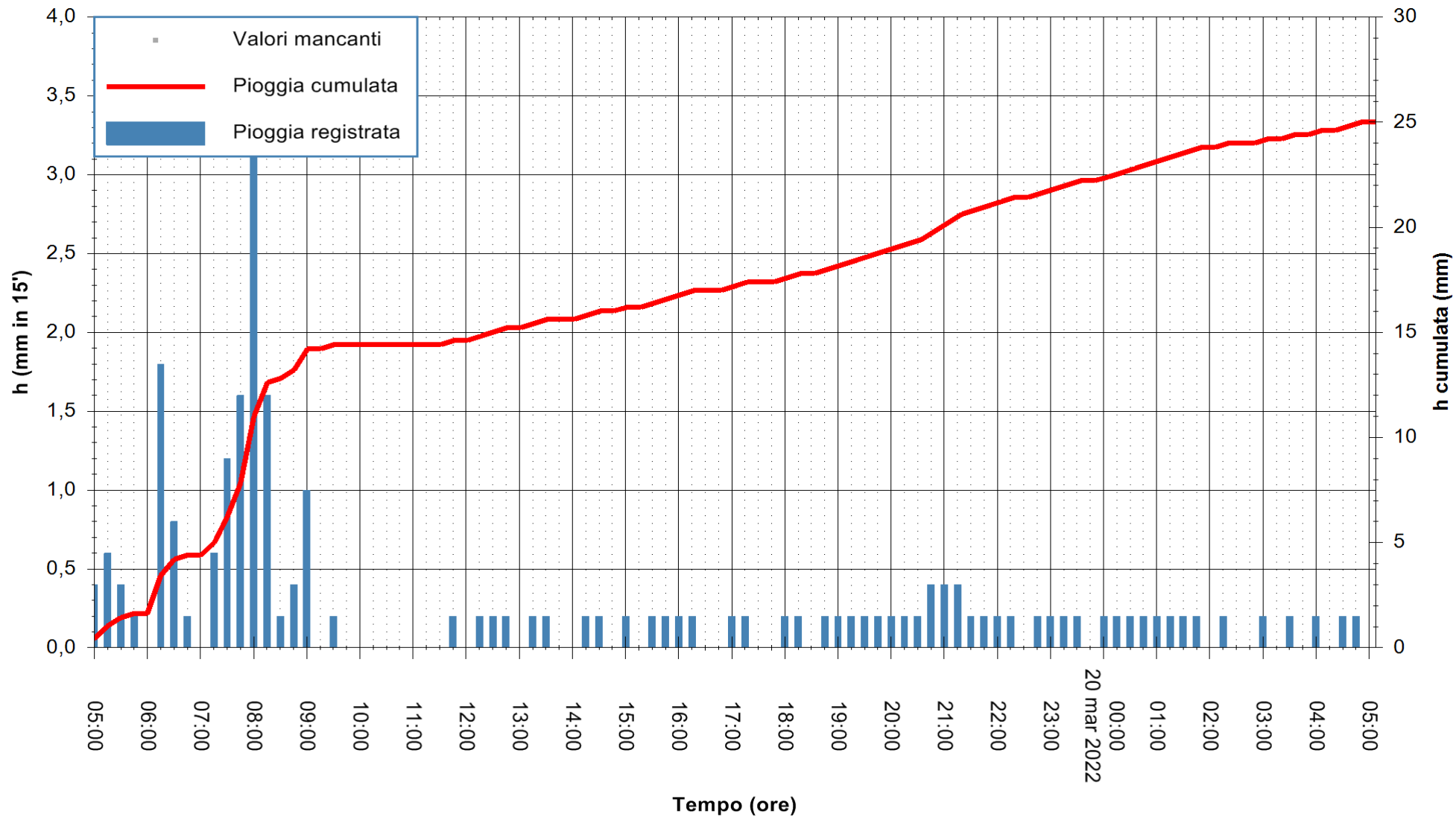

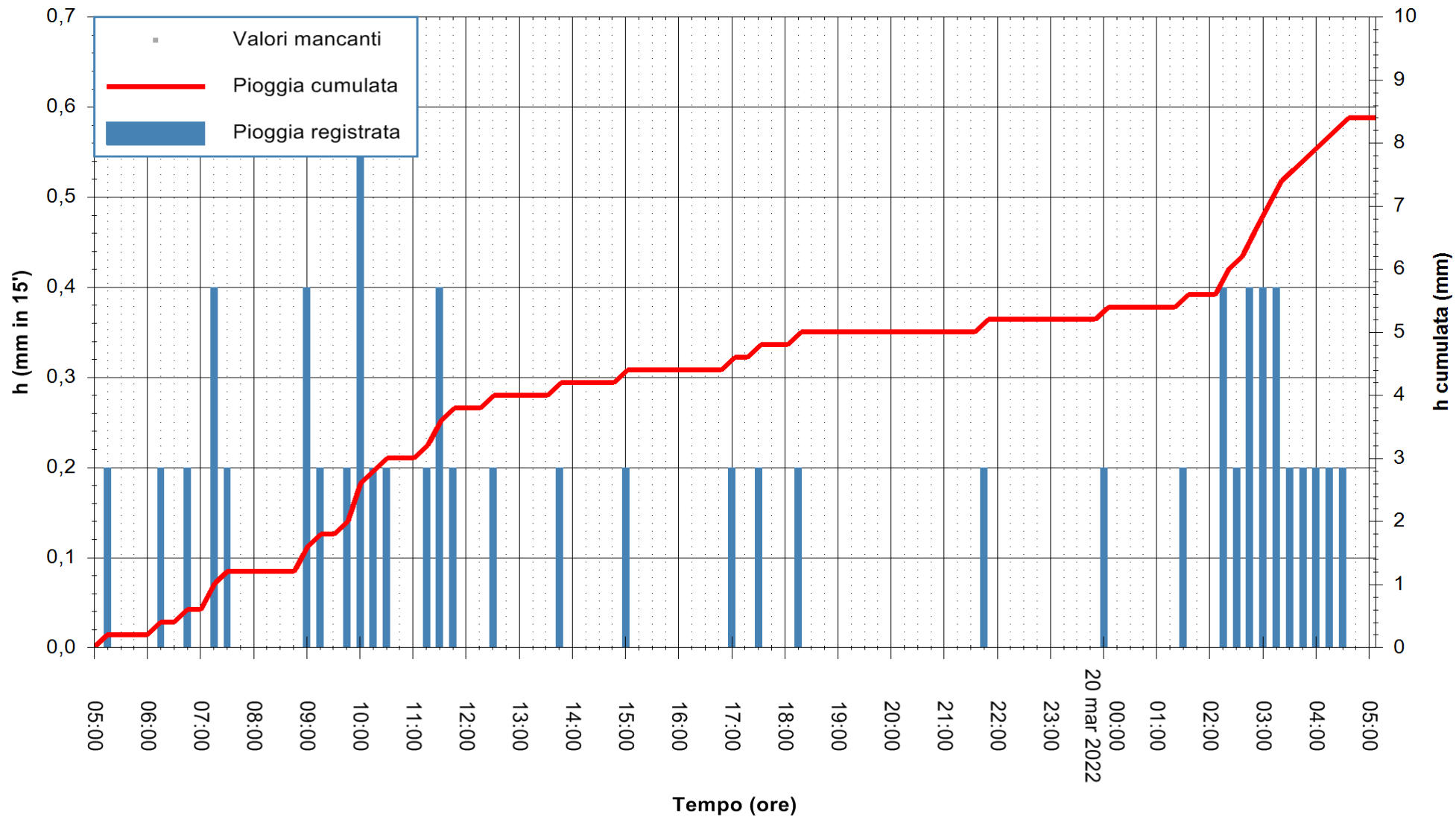

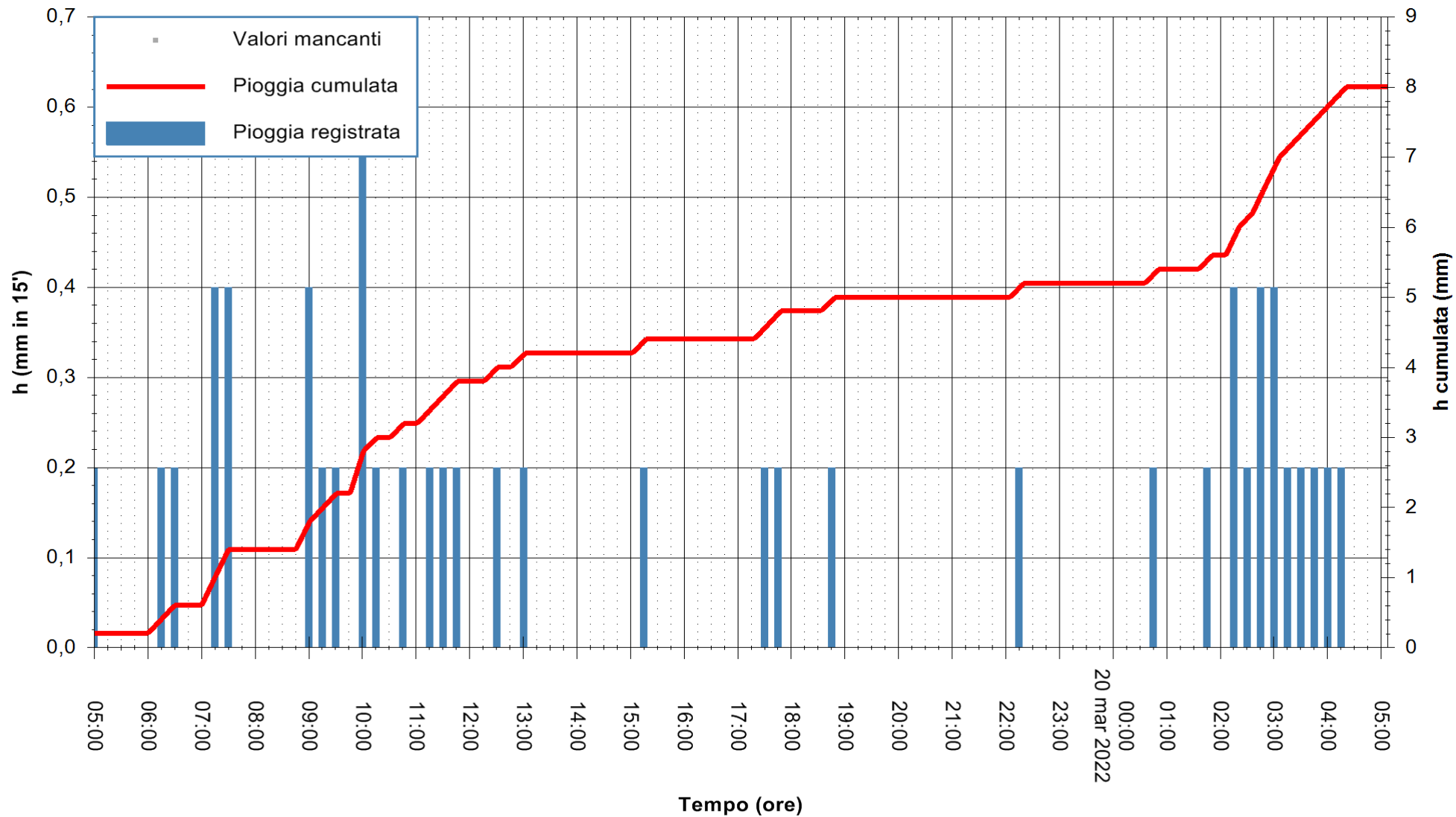

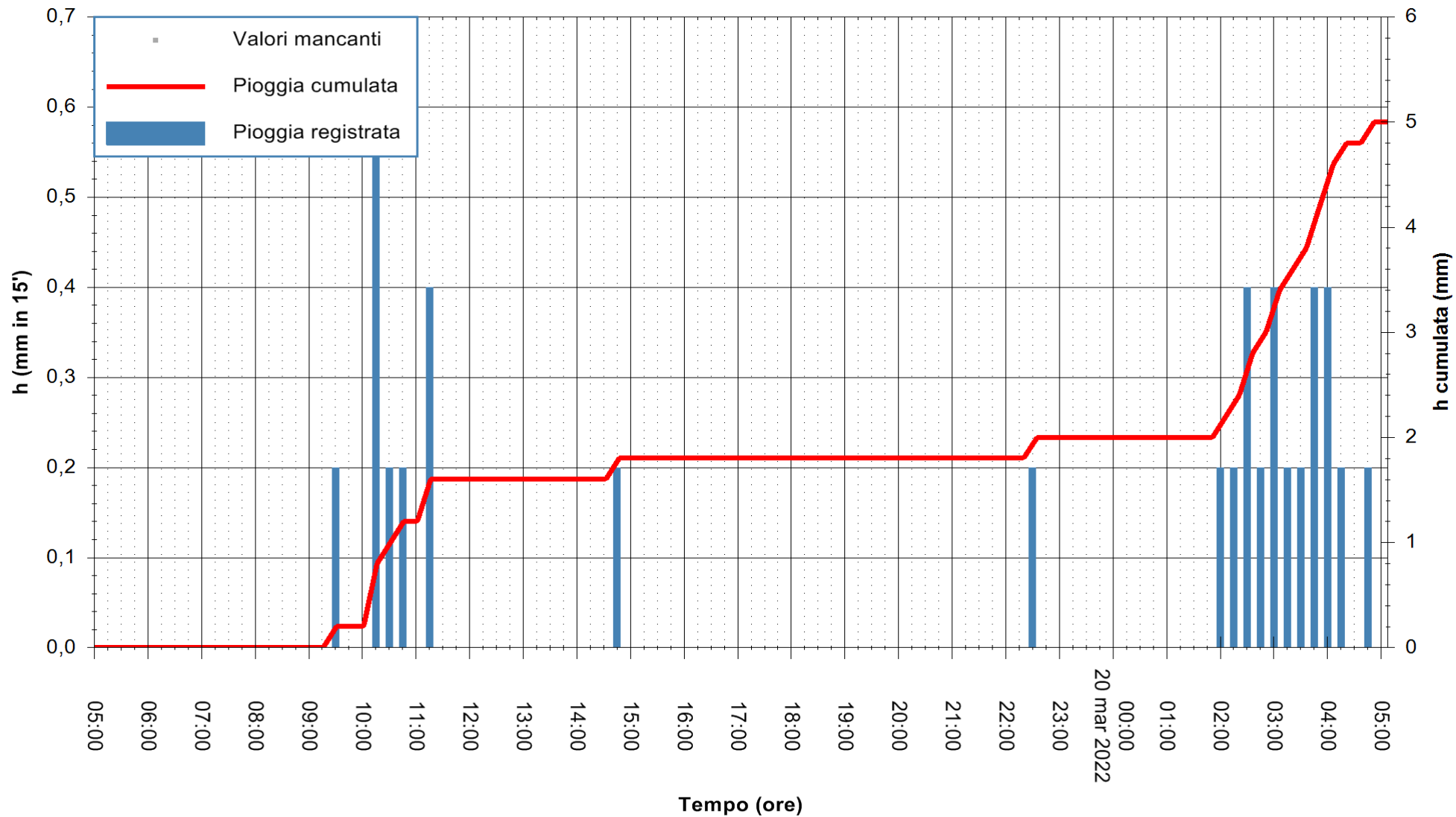

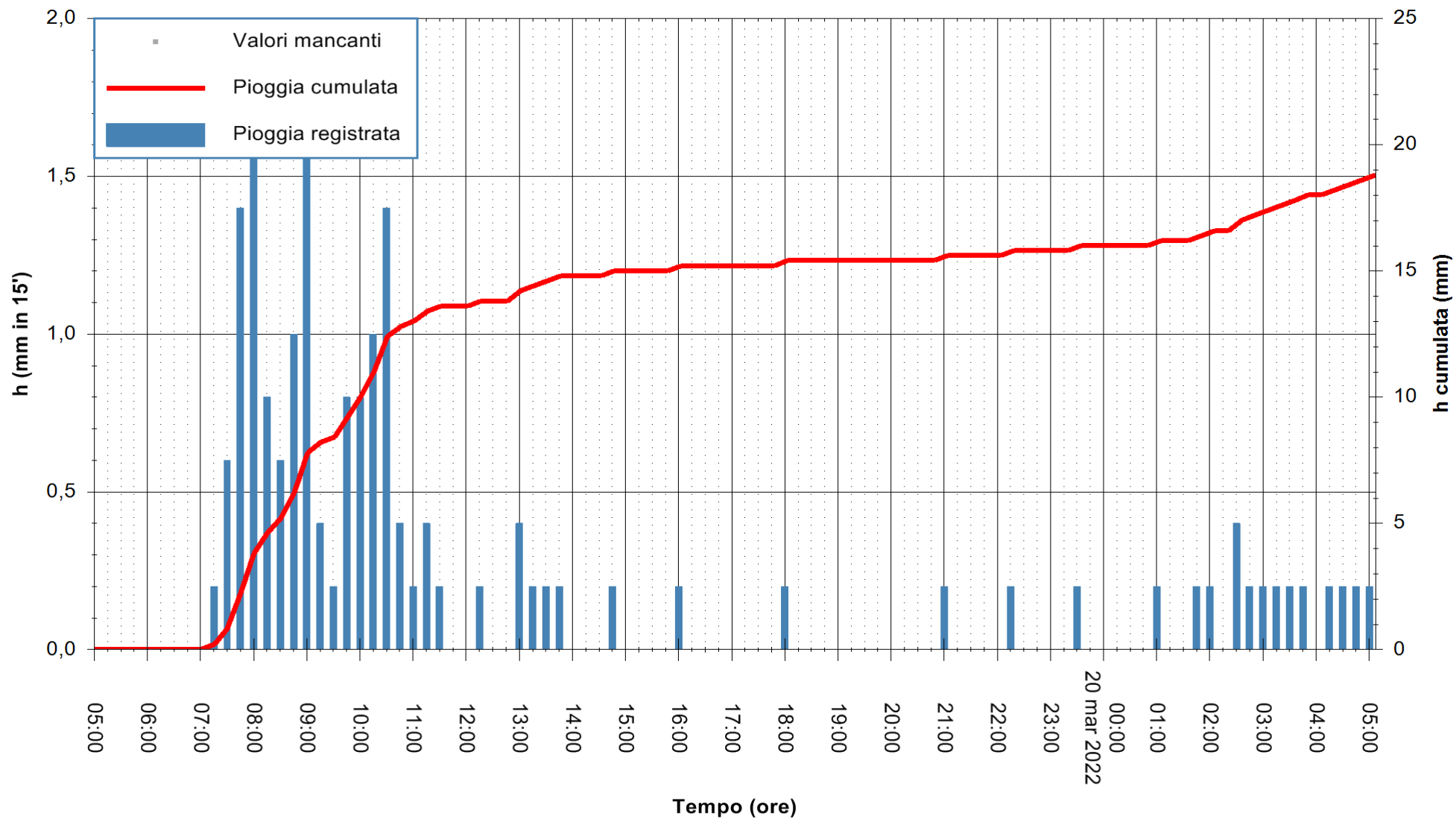

Stazione pluviometrica PORTO TORRES ANDRIOLU  
Area REGIONE ANDRIOLU  
Pioggia registrata nelle ultime 24 ore  
Estrazione dati delle ore 05:26 del 20/03/2022  
Ultimo dato disponibile: 20/03/2022 alle 05:00



ARPAS  
F.to il Dirigente Responsabile  
Dott. Giuseppe Bianco

REGIONE AUTÒNOMA DE SARDIGNA  
REGIONE AUTONOMA DELLA SARDEGNA

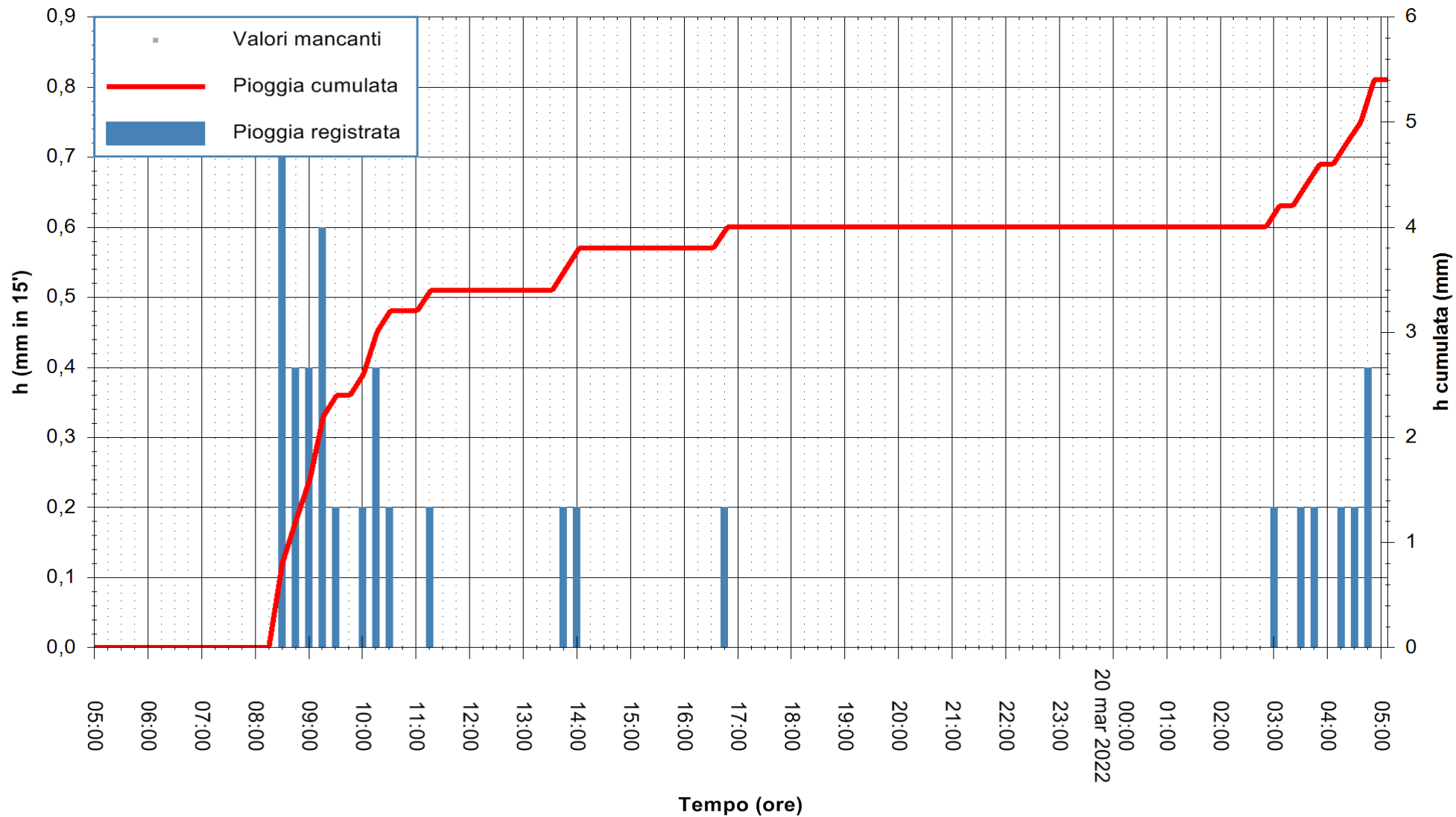

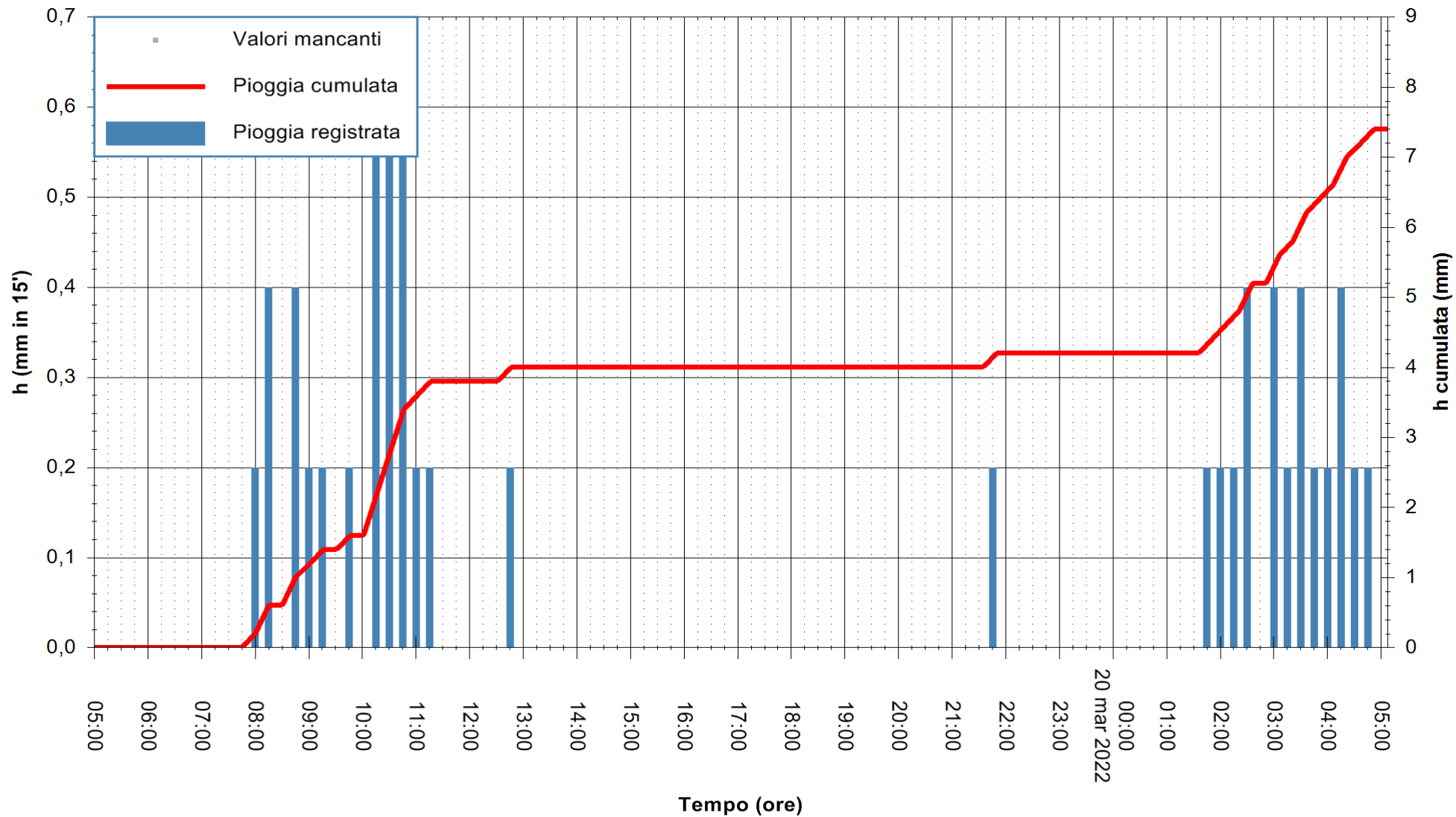



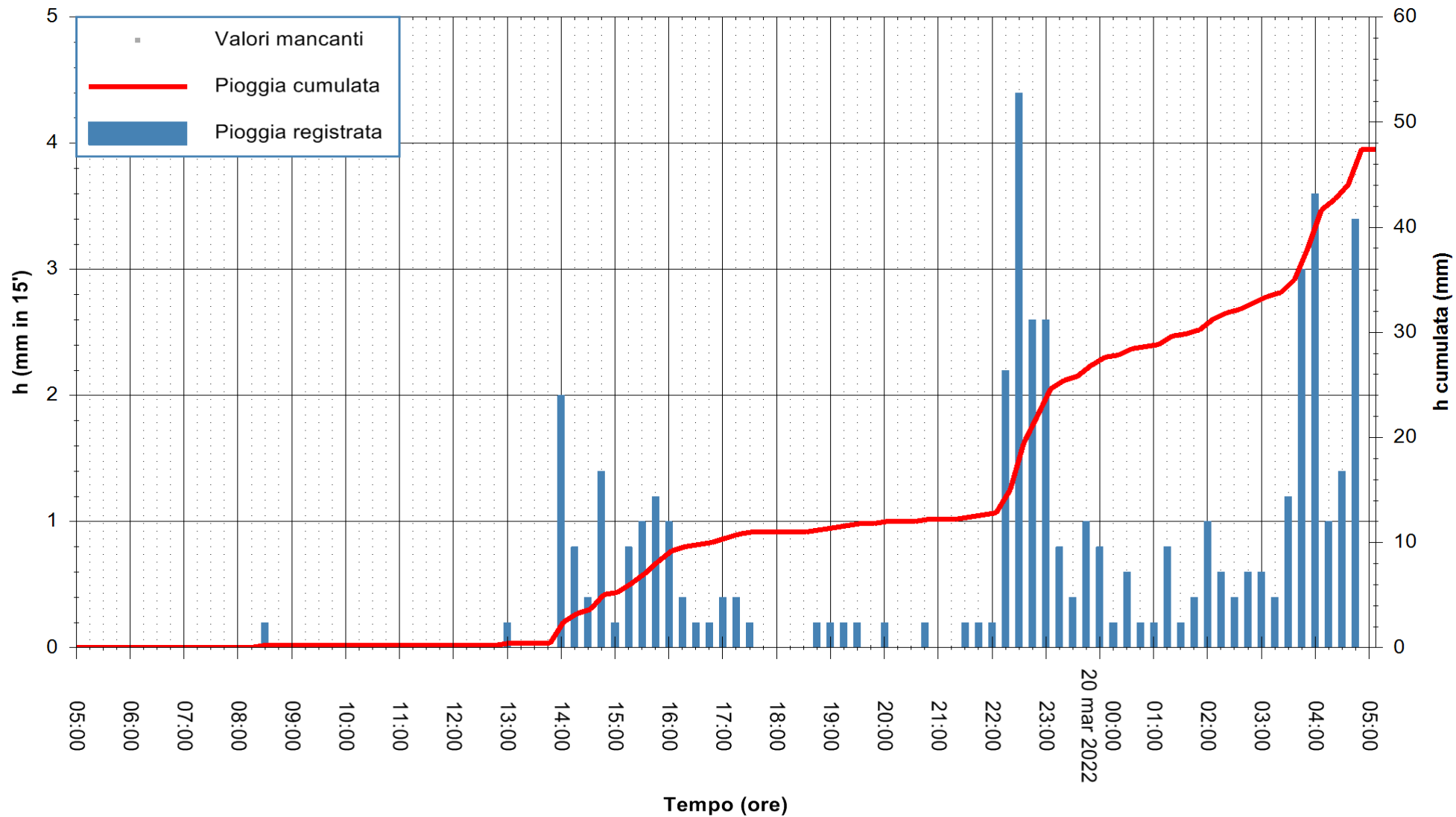

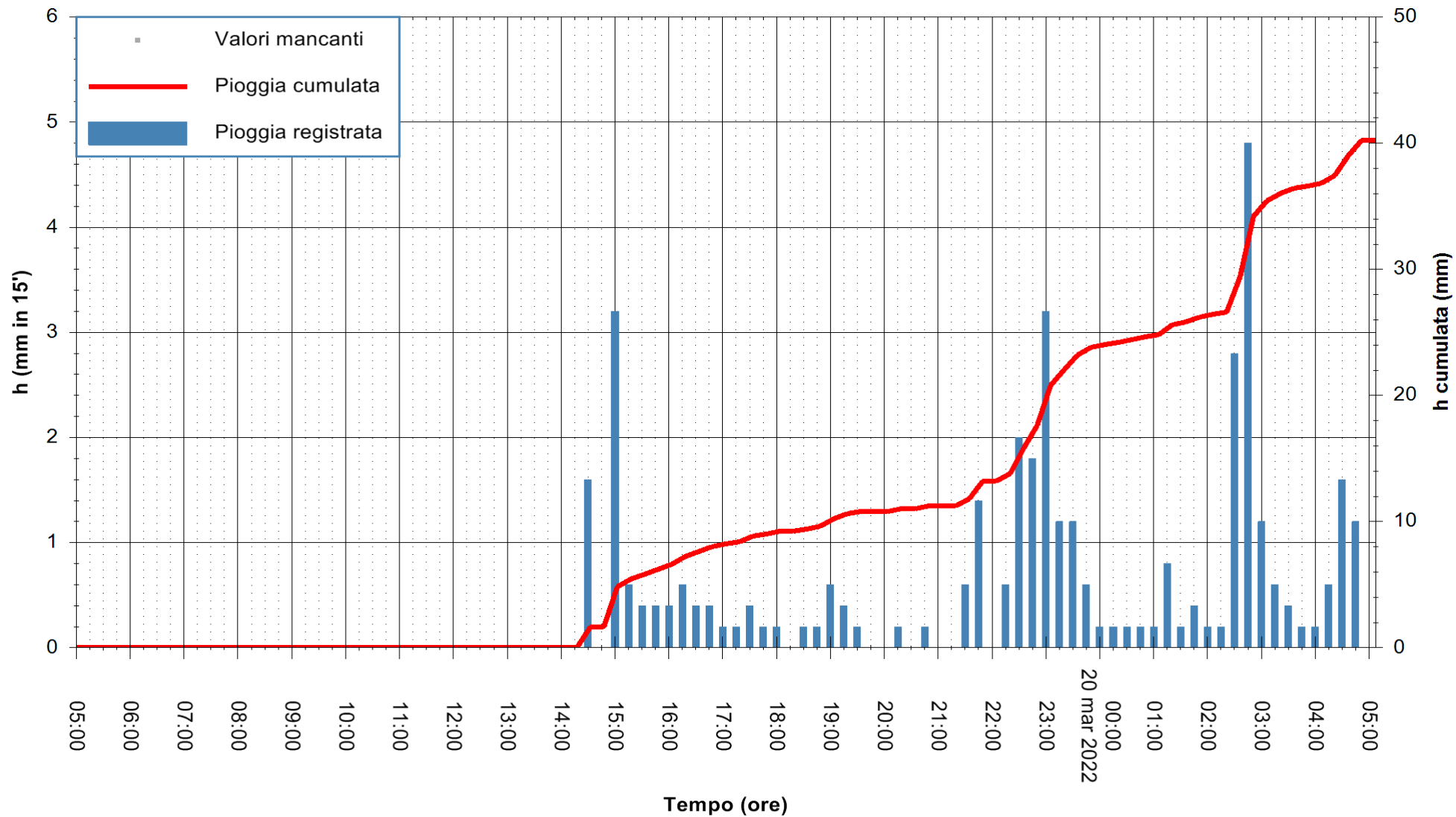

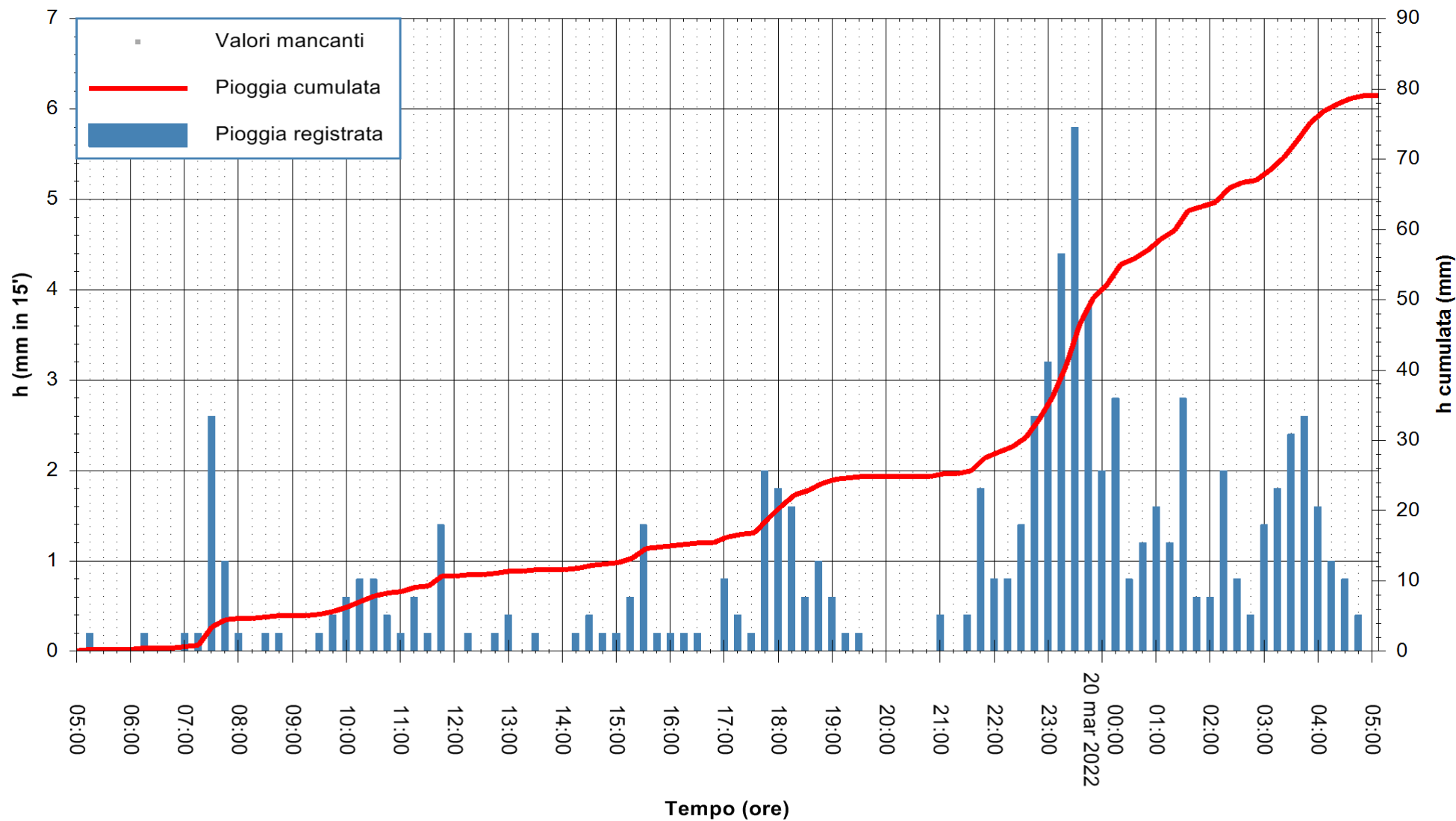

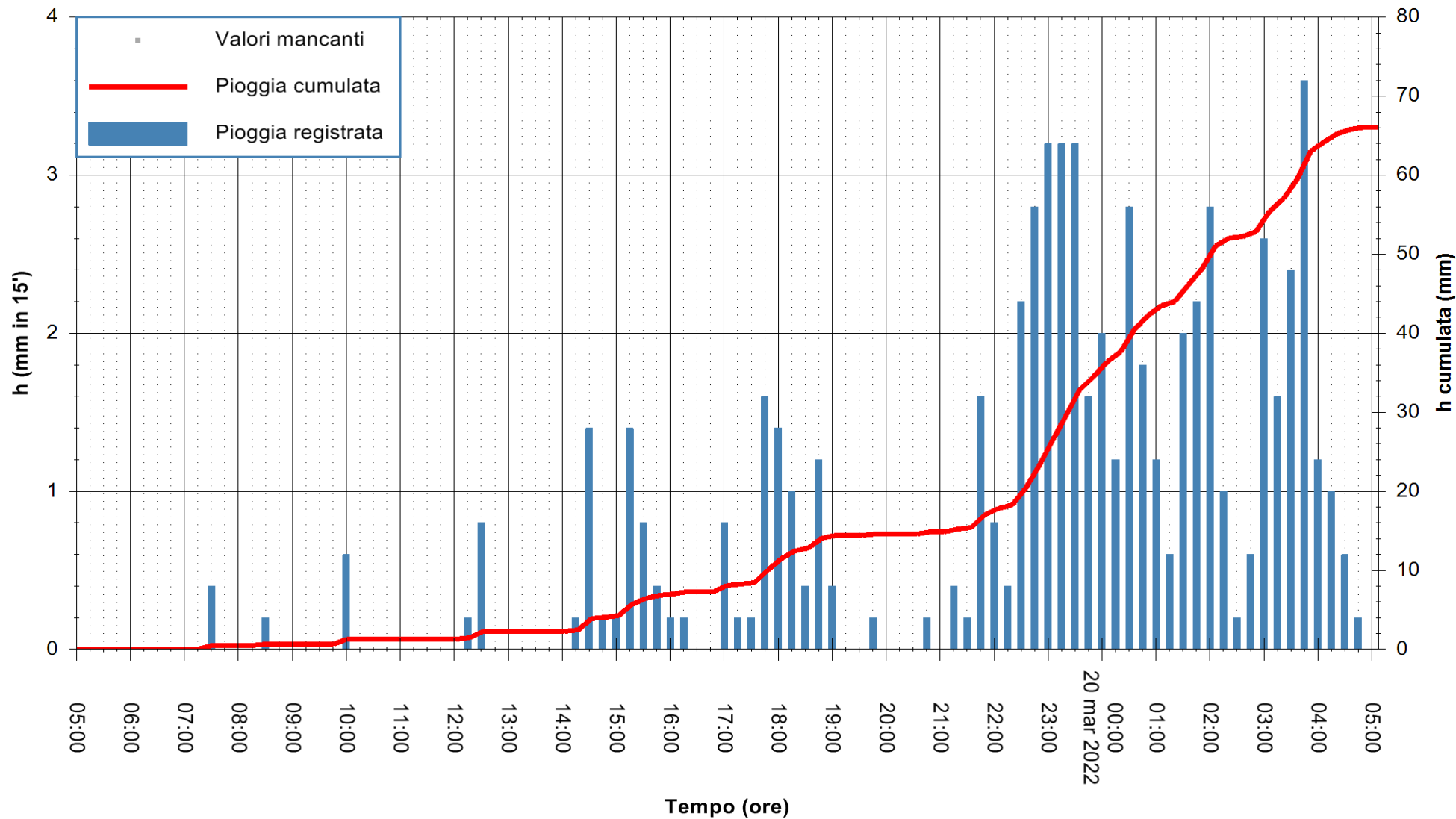

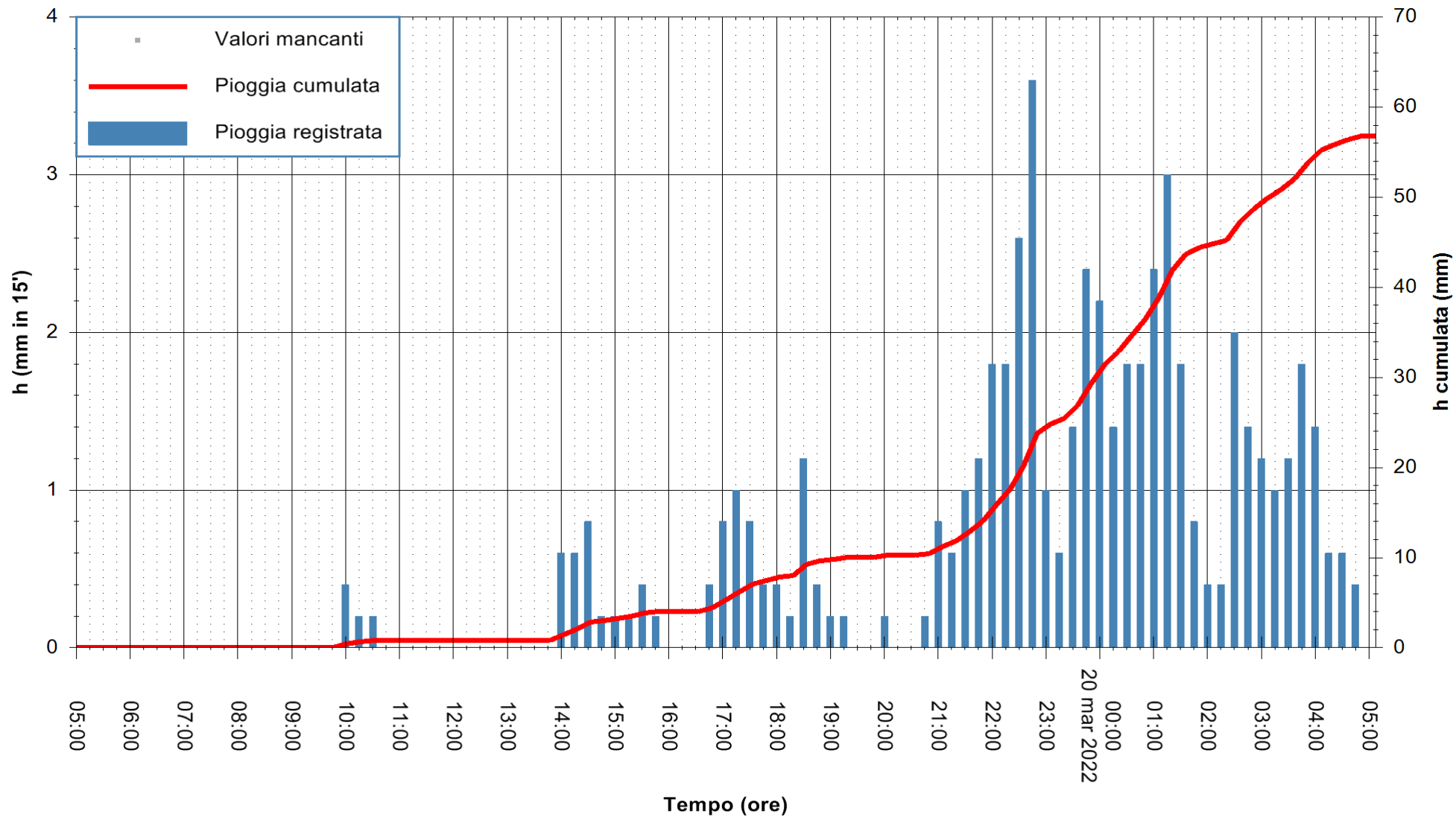

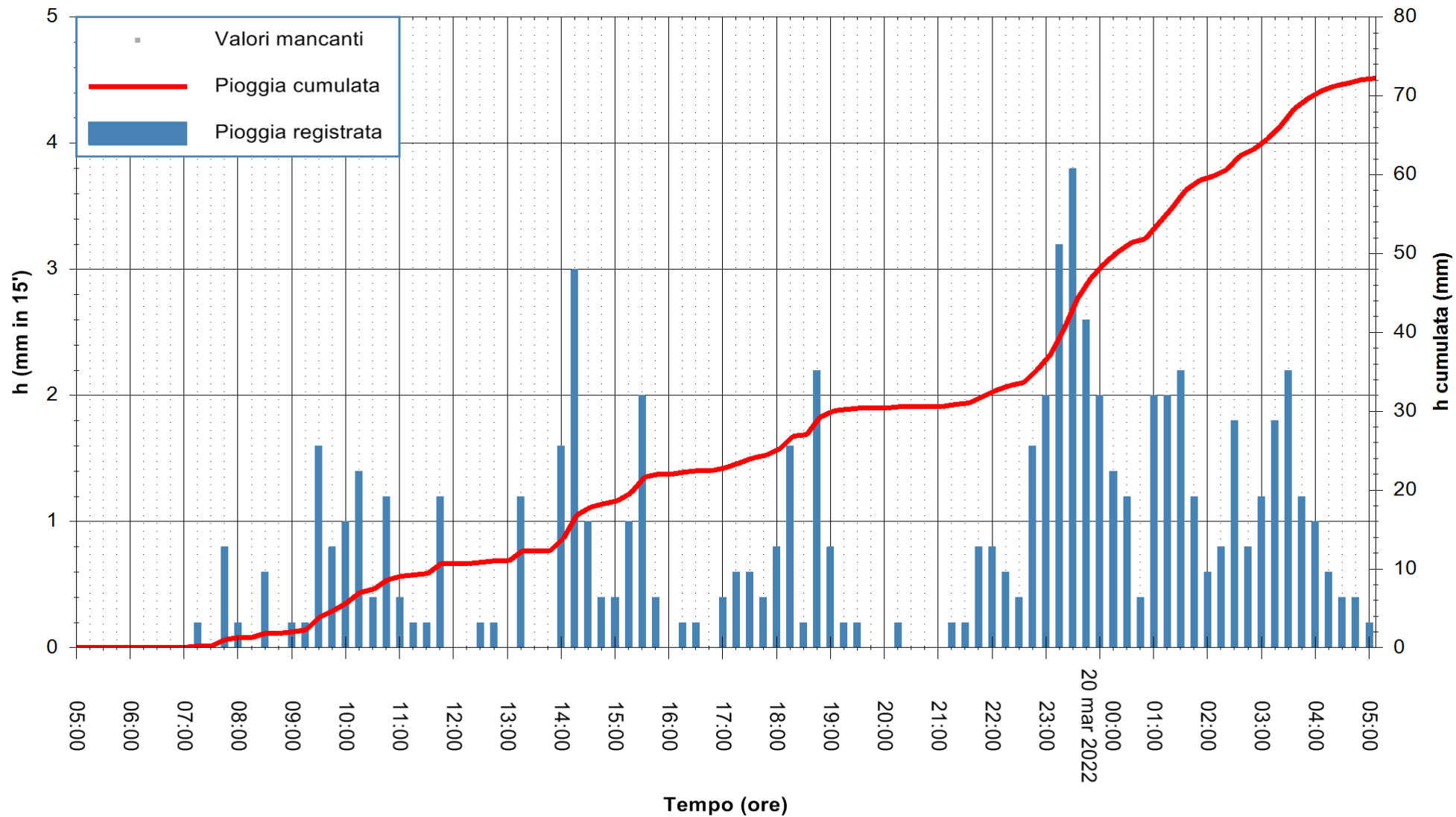

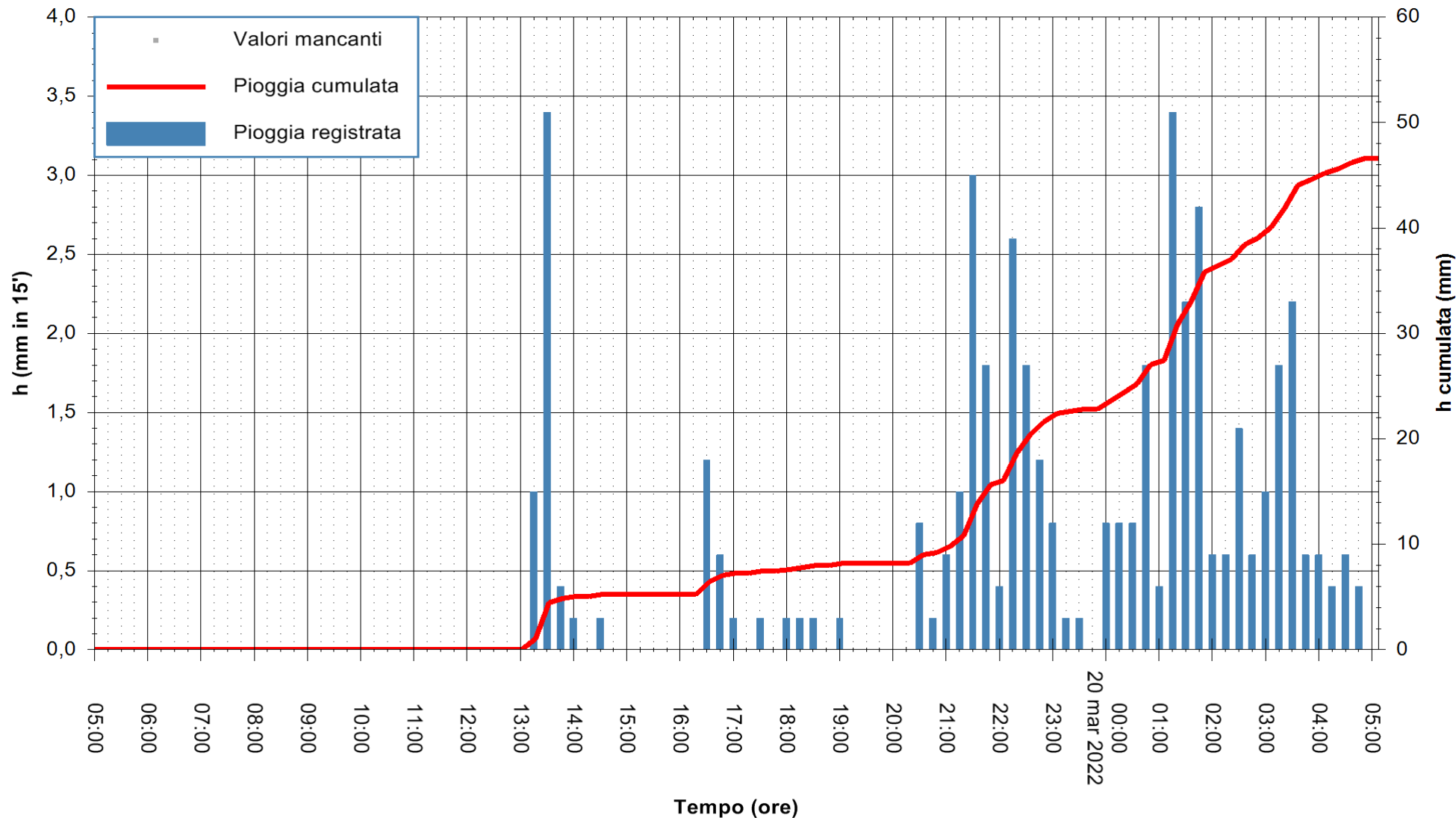

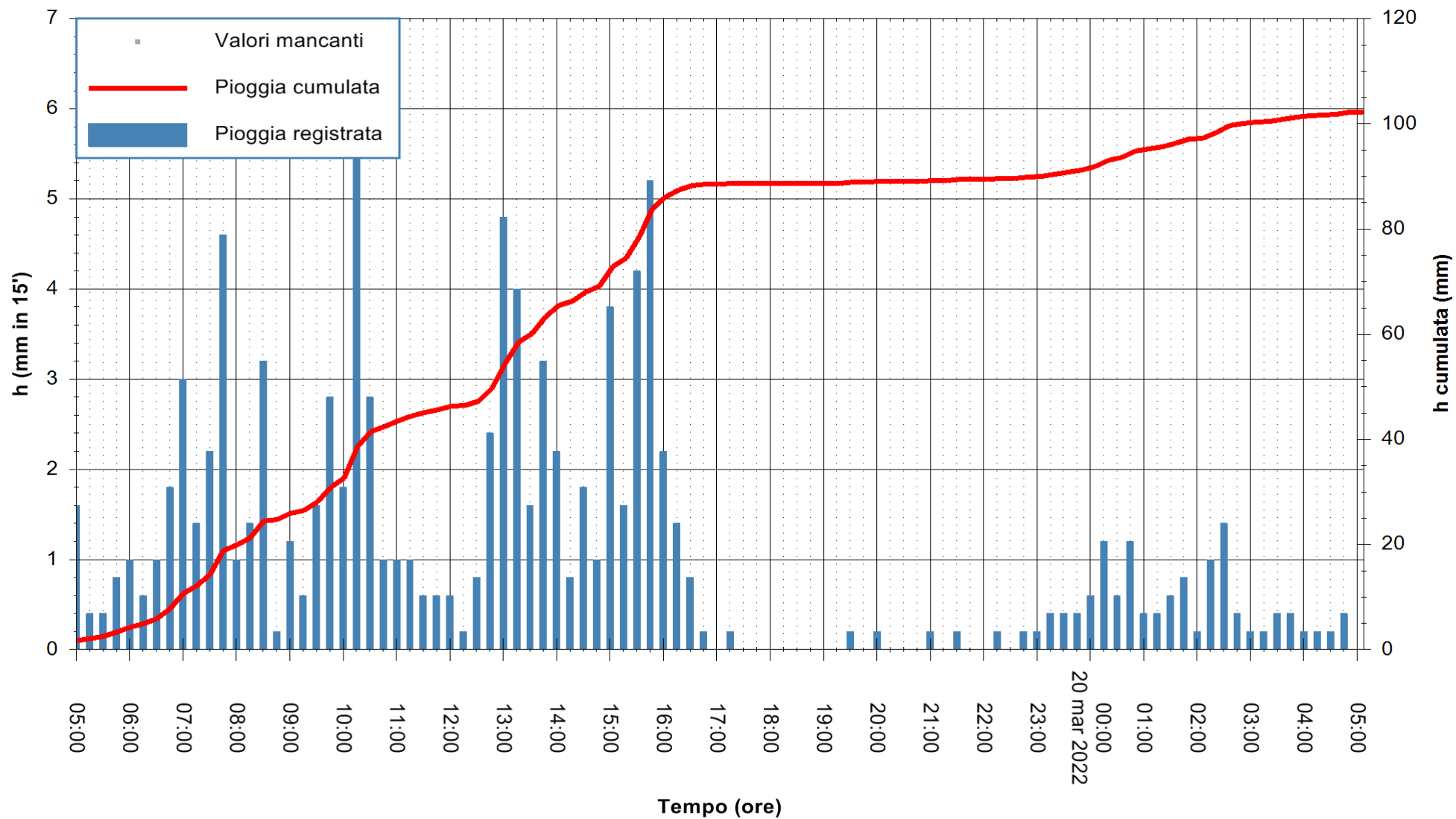



Stazione pluviometrica CAPOTERRA POGGIO DEI PINI  
Area POGGIO DEI PINI  
Pioggia registrata nelle ultime 24 ore  
Estrazione dati delle ore 05:26 del 20/03/2022  
Ultimo dato disponibile: 20/03/2022 alle 05:00



ARPAS  
F.to il Dirigente Responsabile  
Dott. Giuseppe Bianco

REGIONE AUTÒNOMA DE SARDIGNA  
REGIONE AUTONOMA DELLA SARDEGNA

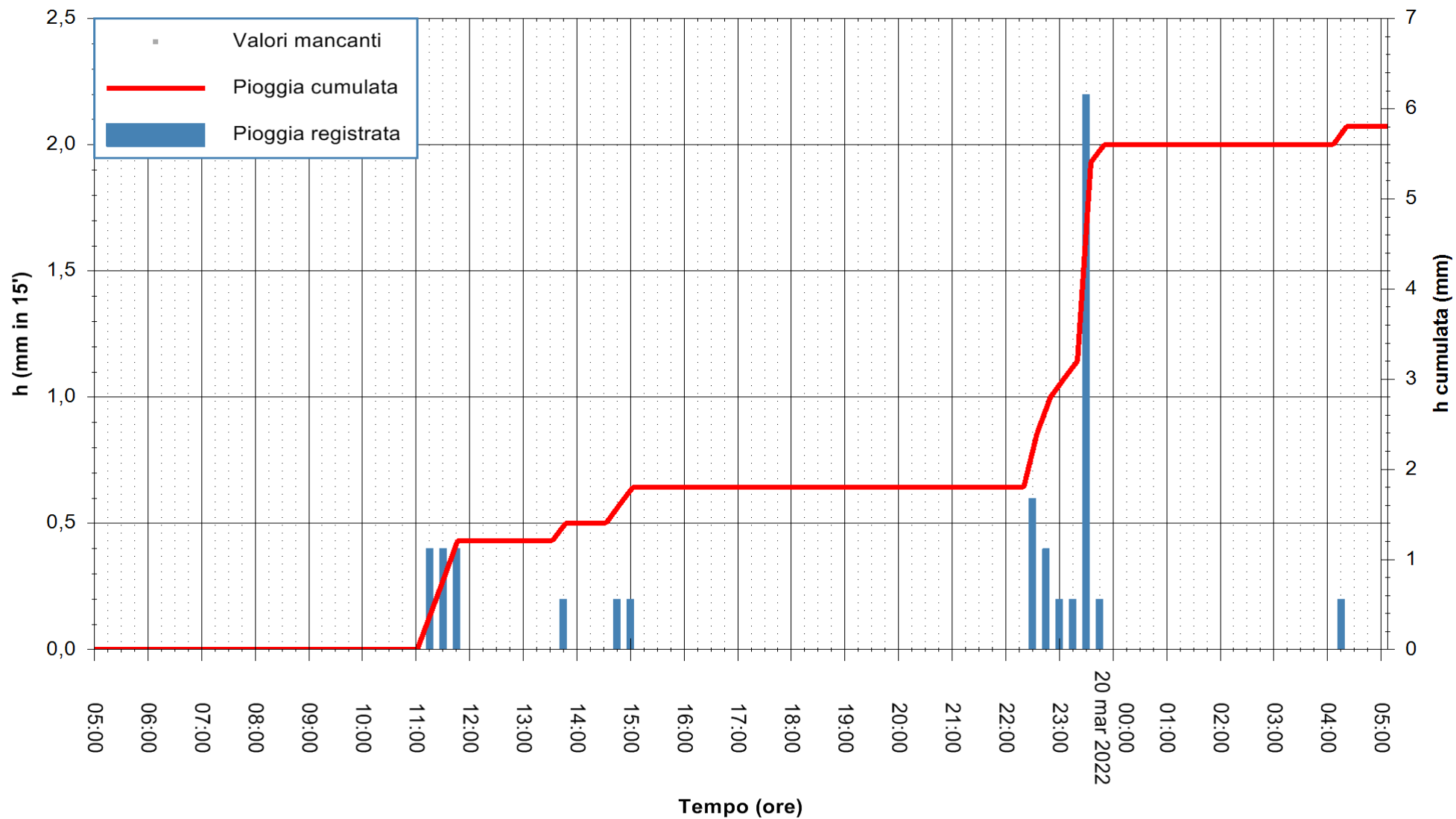

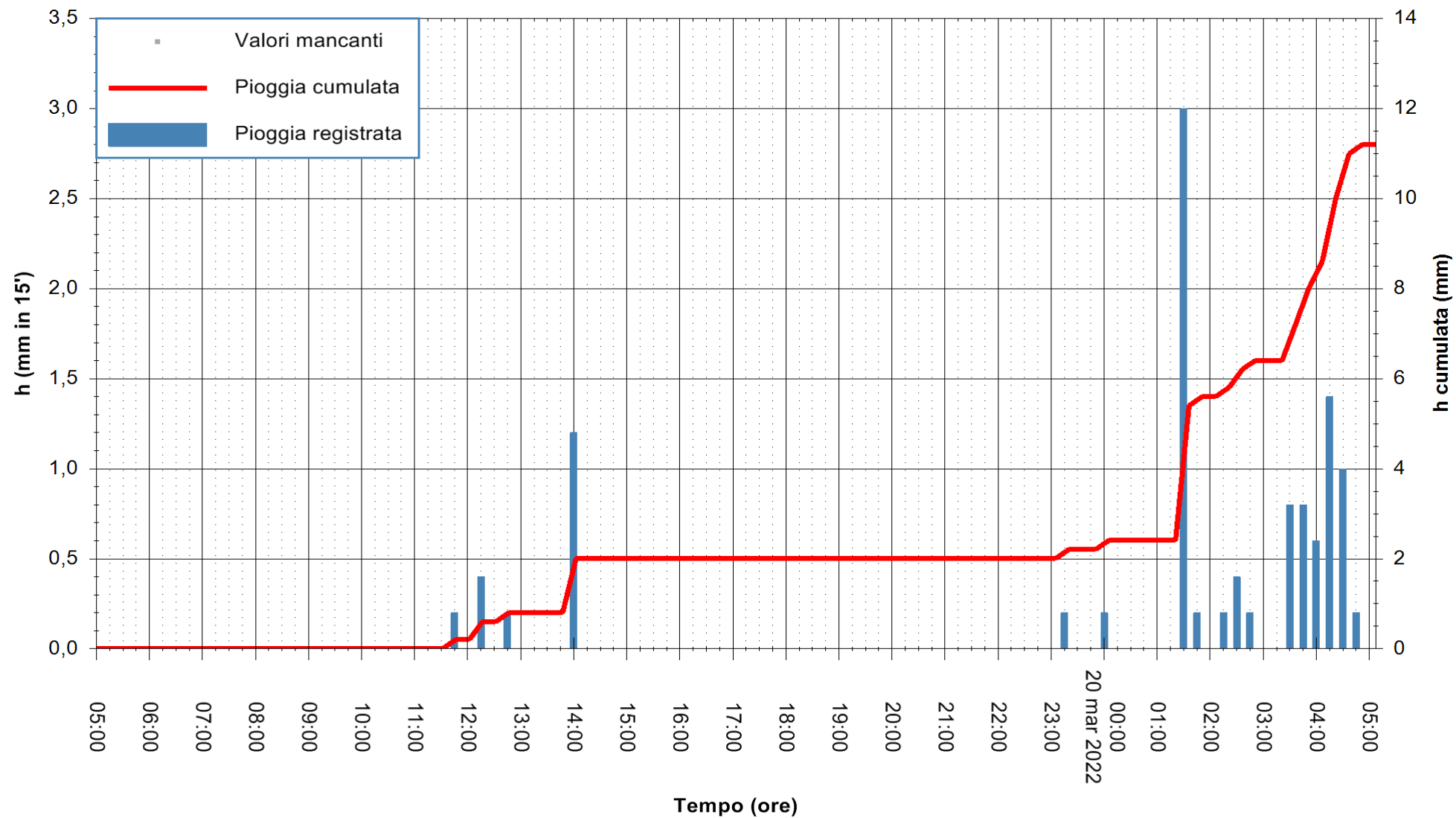

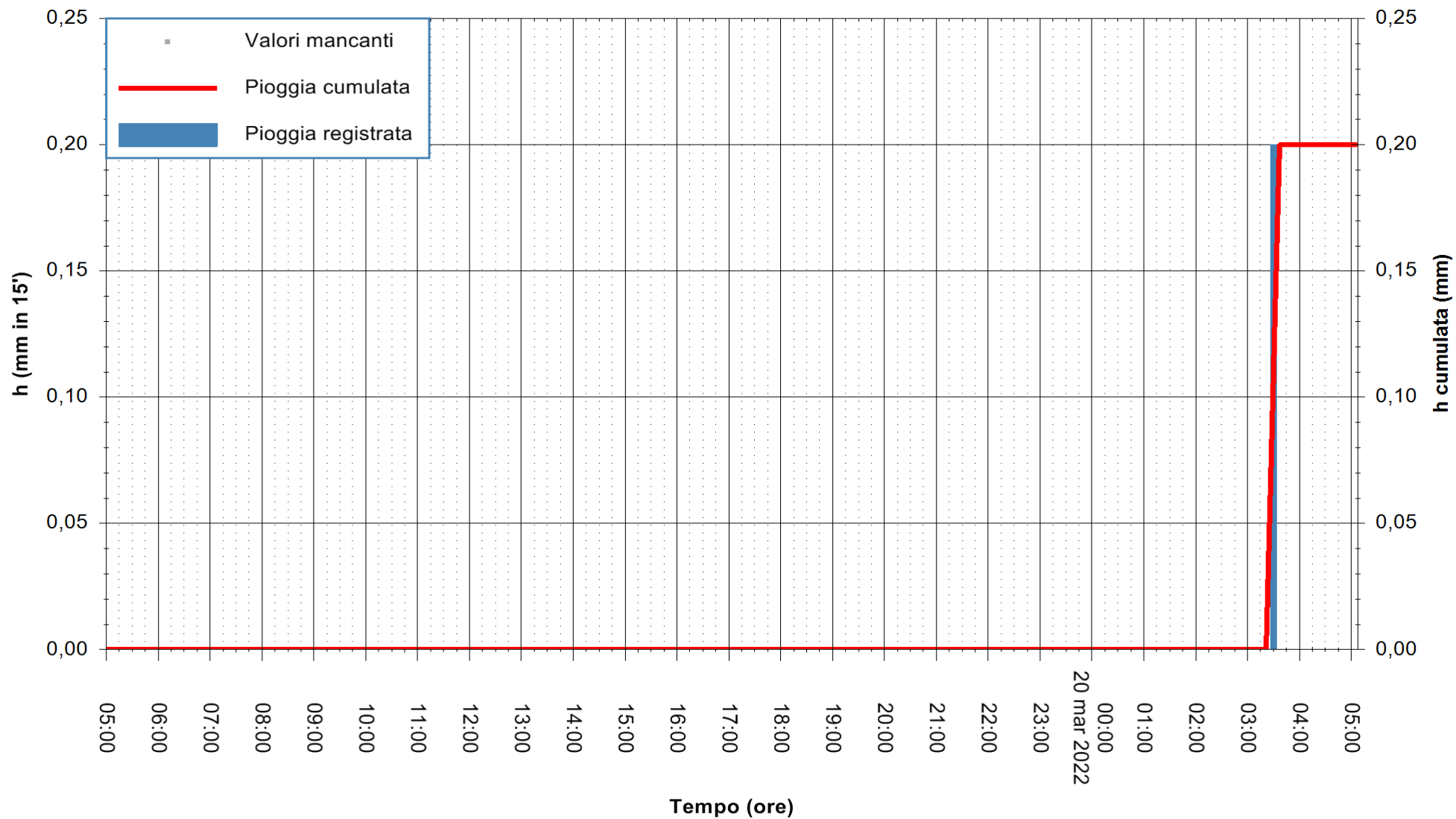

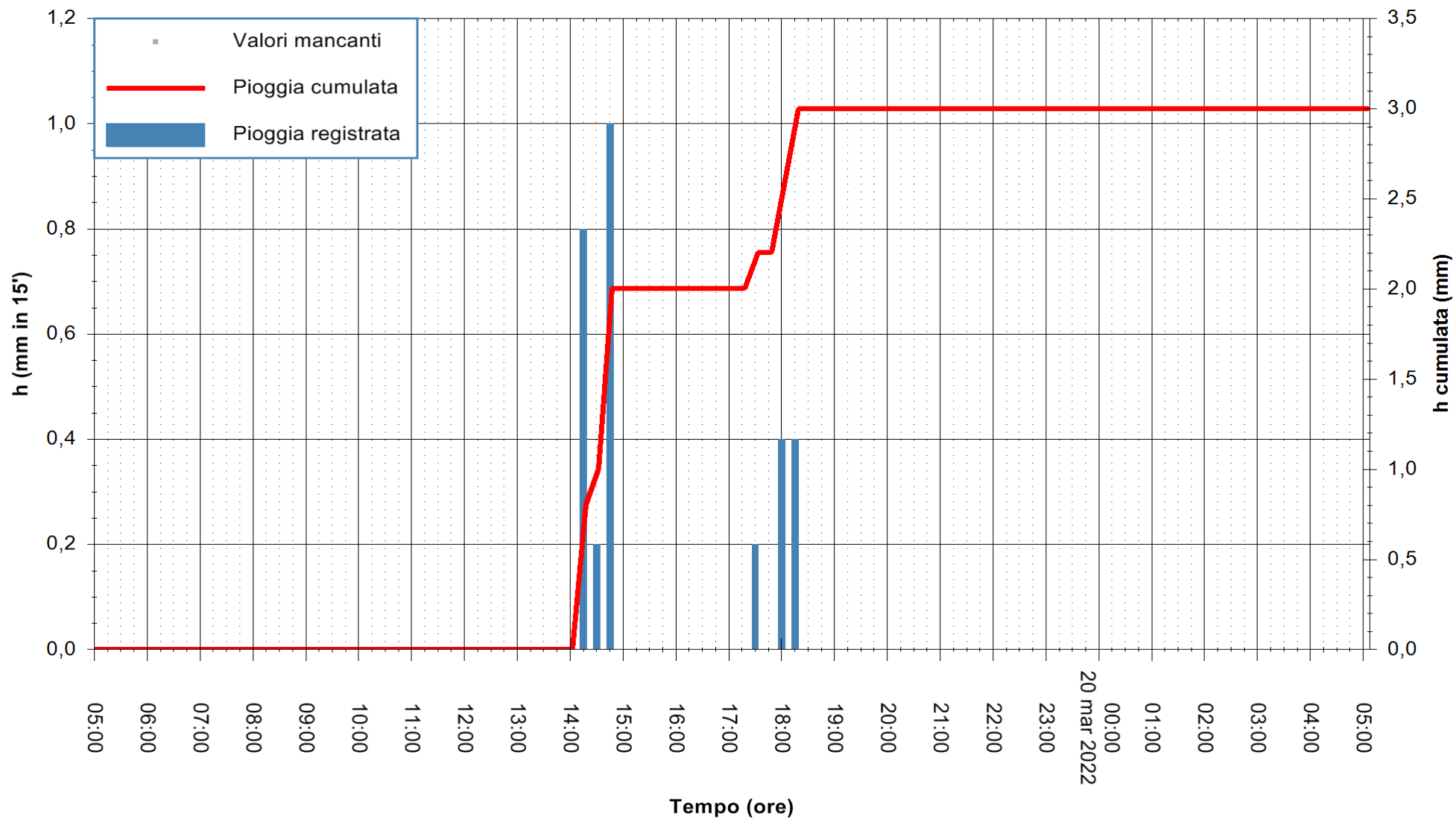

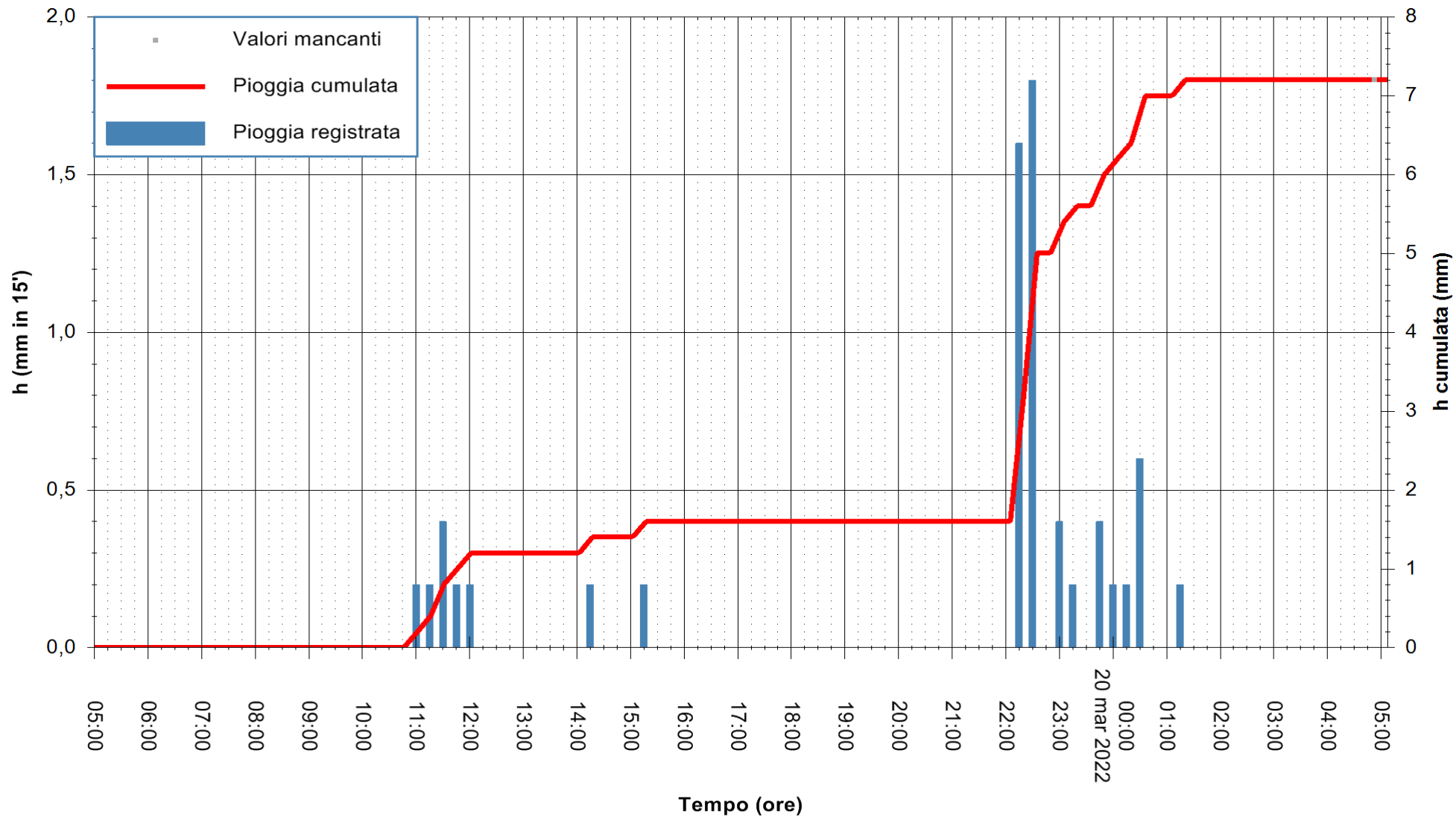

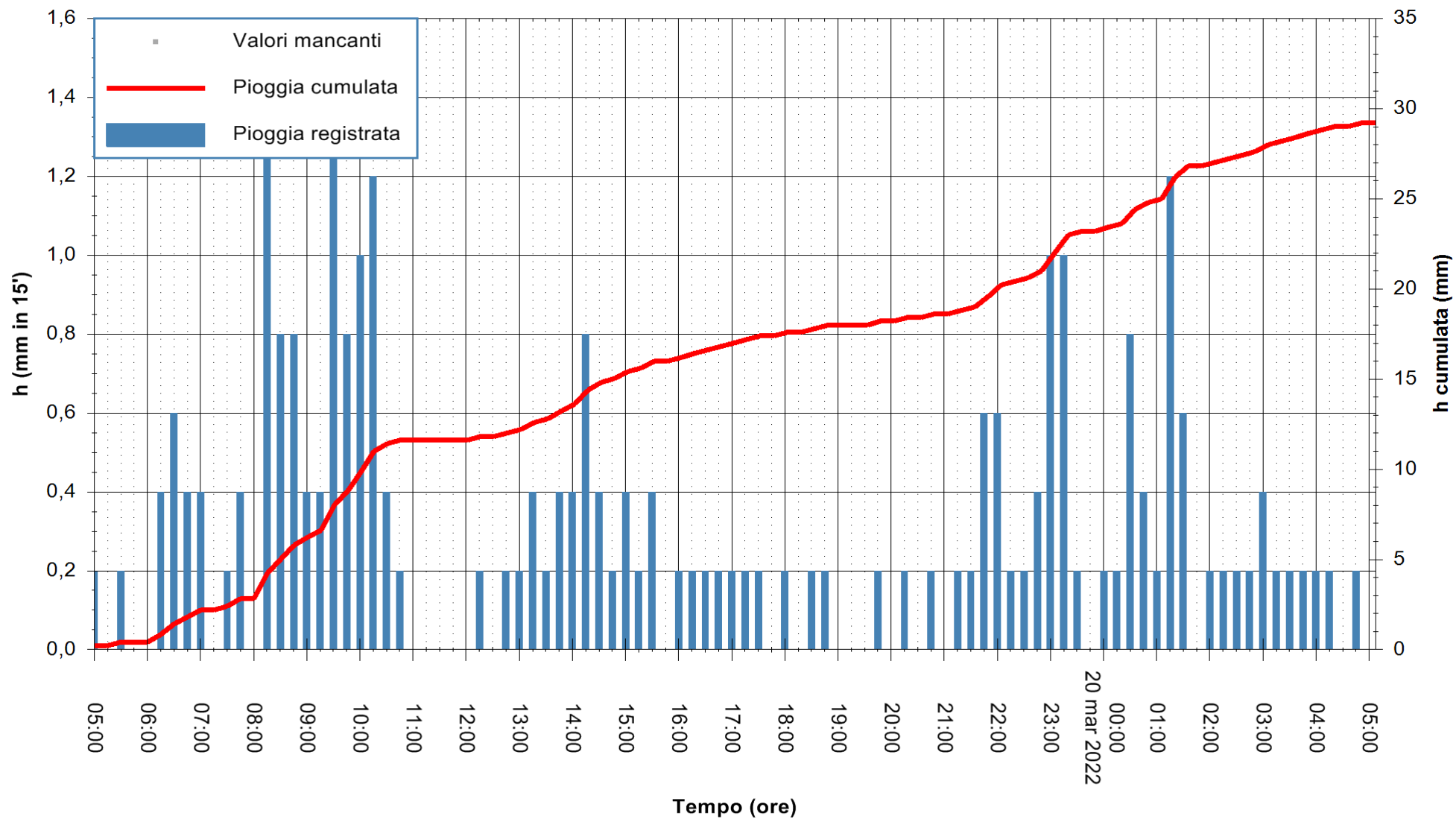

Stazione pluviometrica TRINITA' D'AGULTU PADULEDDA  
Area PADULEDDA

Pioggia registrata nelle ultime 24 ore  
Estrazione dati delle ore 05:26 del 20/03/2022  
Ultimo dato disponibile: 20/03/2022 alle 05:00



ARPAS  
F.to il Dirigente Responsabile  
Dott. Giuseppe Bianco

REGIONE AUTÒNOMA DE SARDIGNA  
REGIONE AUTONOMA DELLA SARDEGNA

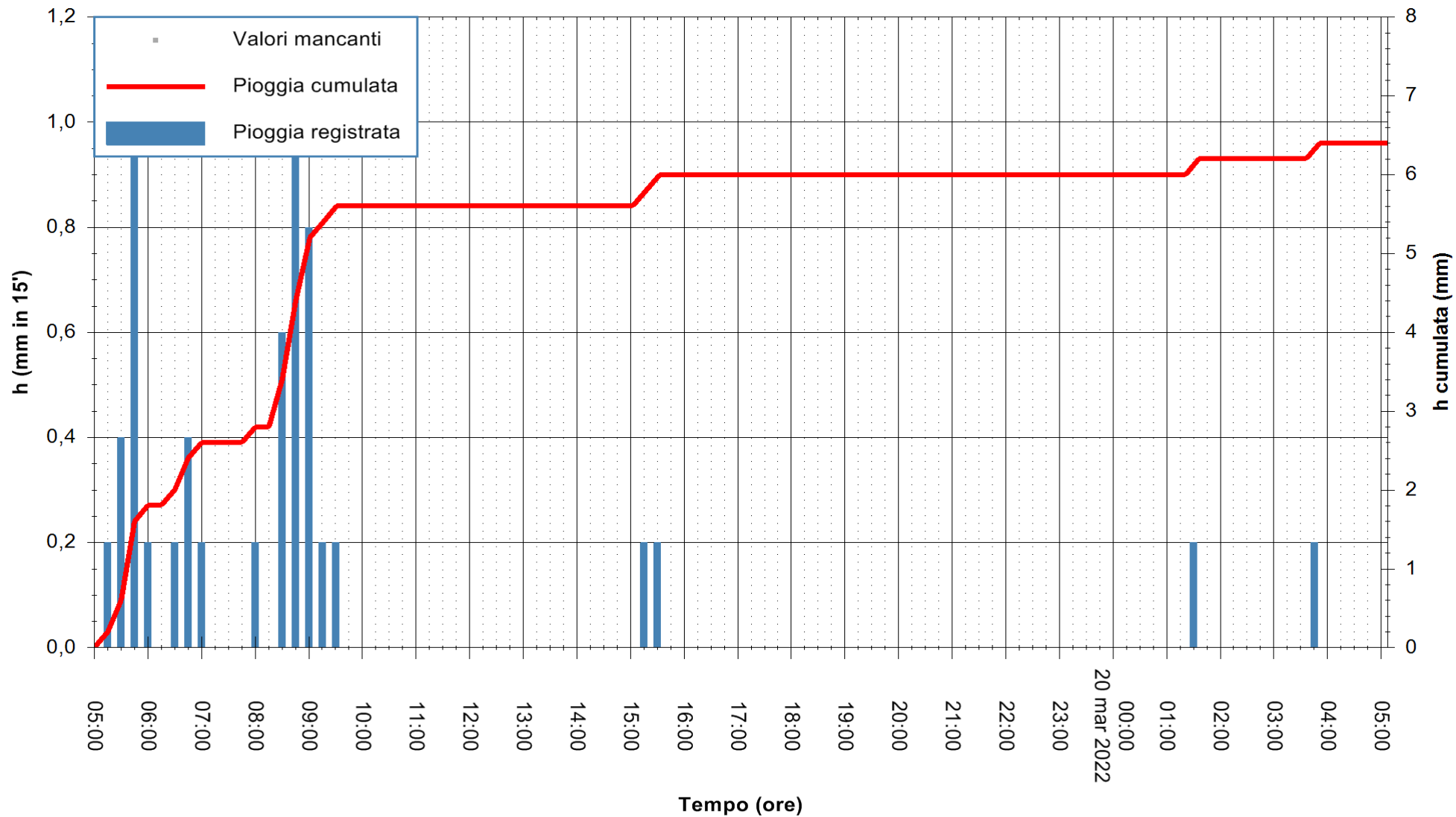

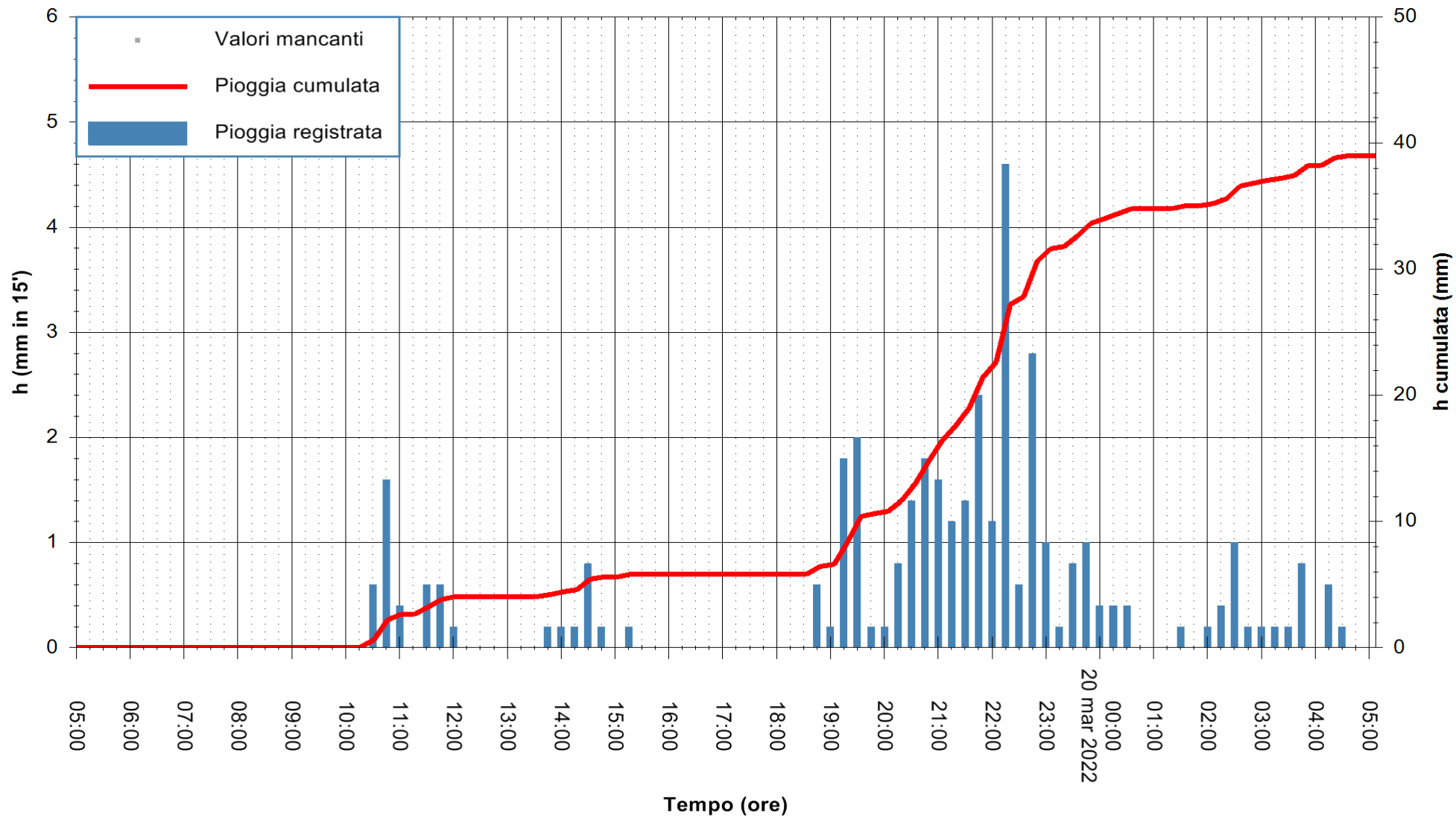



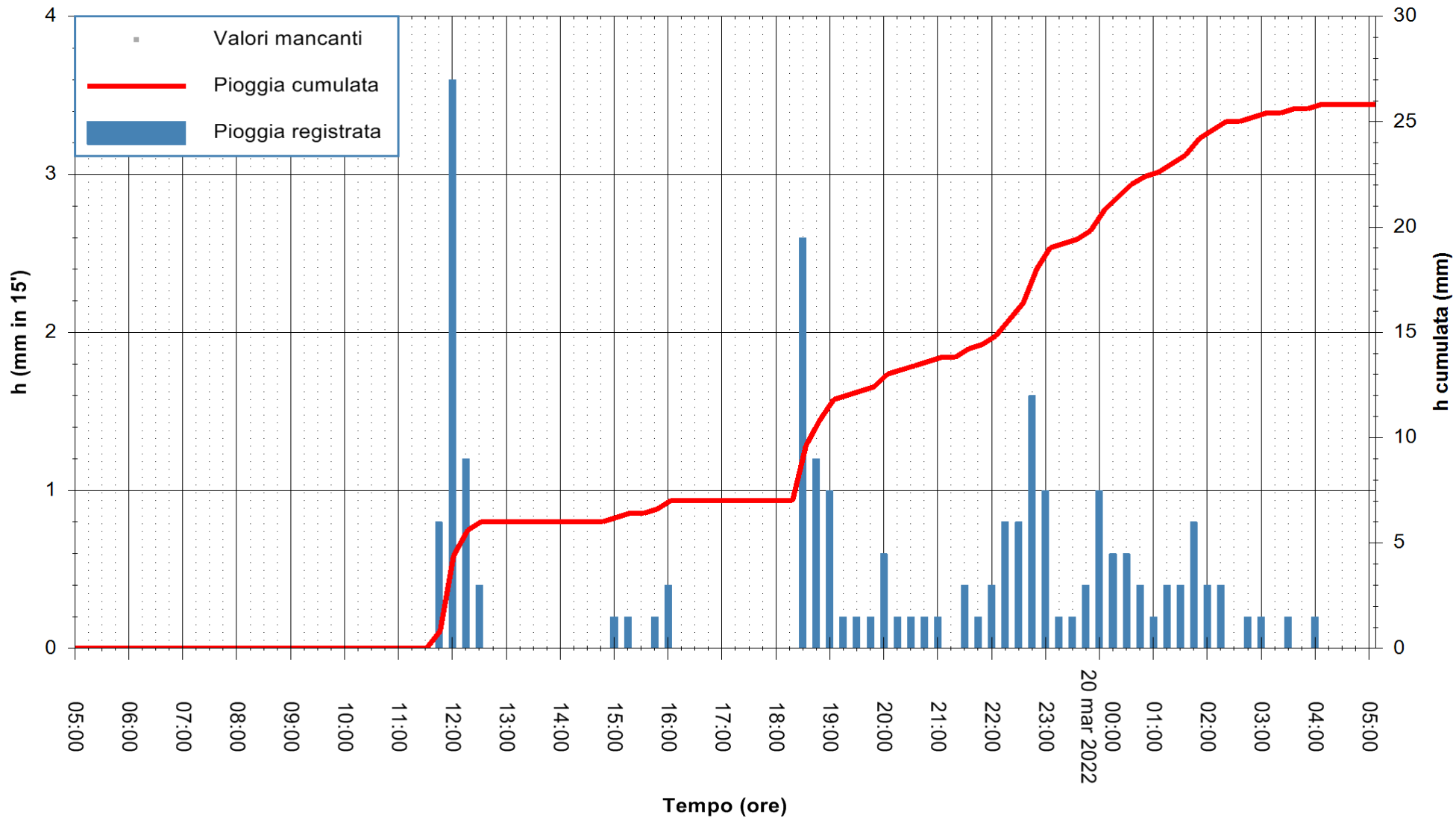

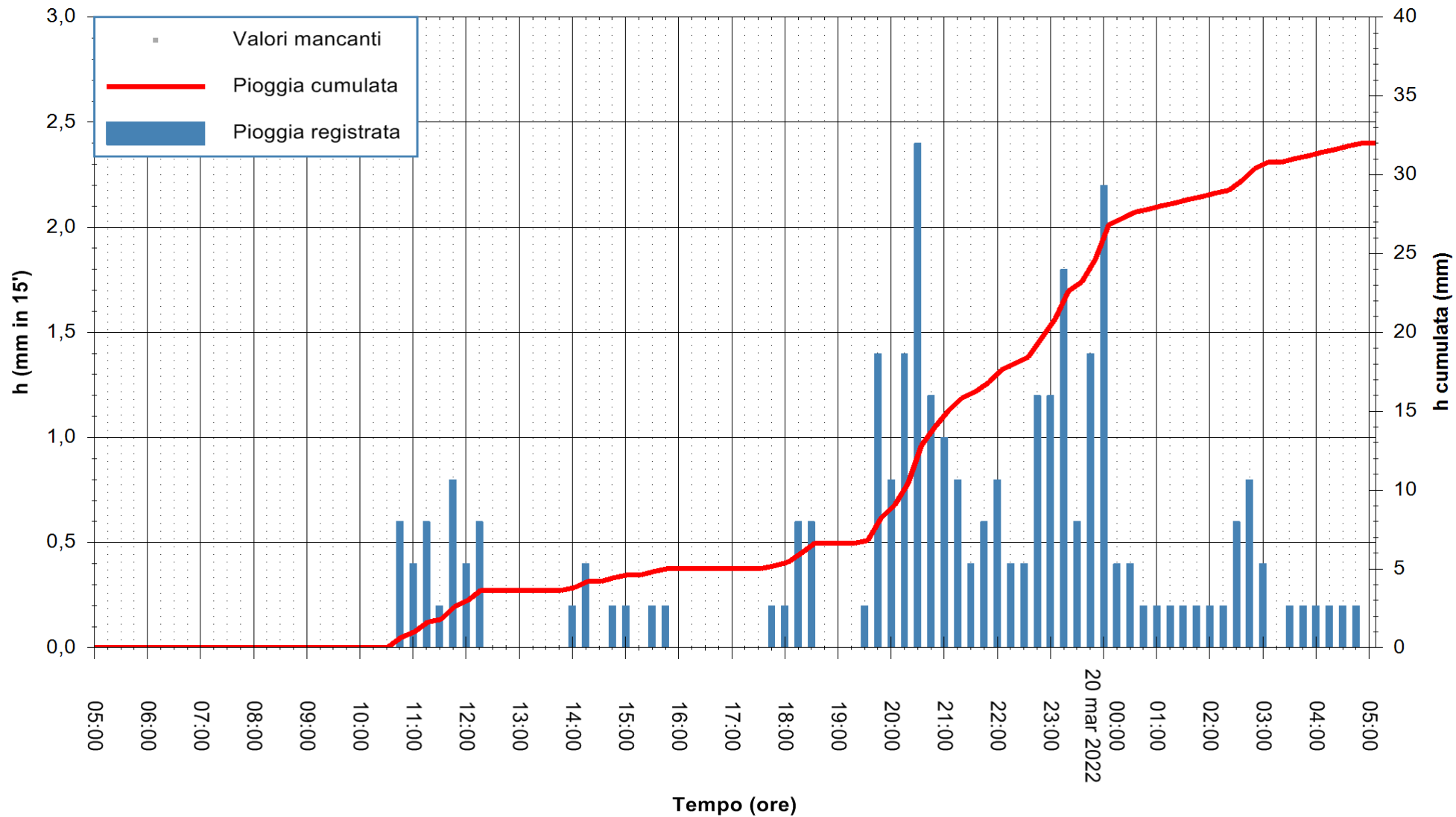

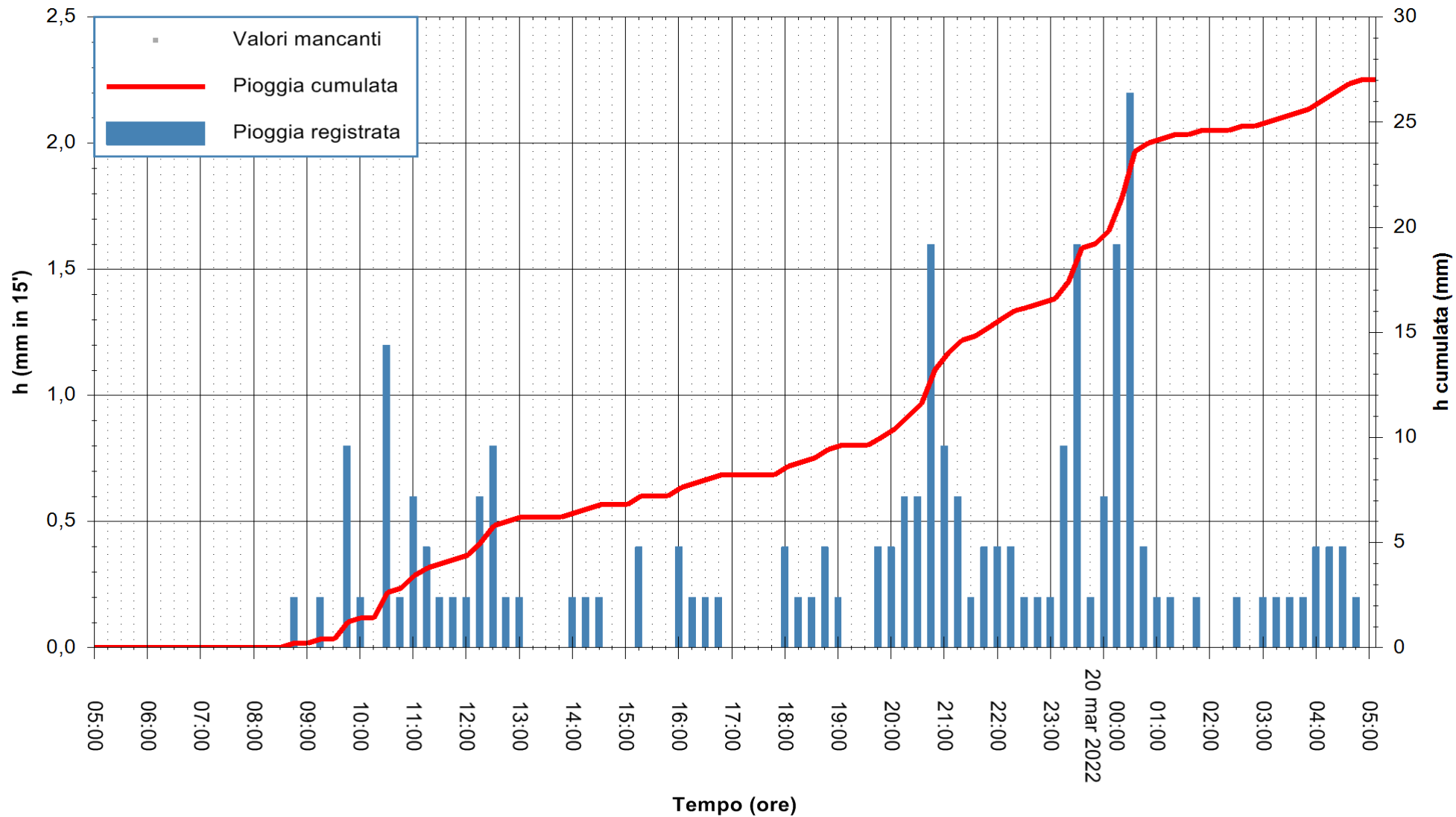

Stazione pluviometrica CARBONIA C.RA FLUMENTEPIDO  
Area FLUMETEPIDO

Pioggia registrata nelle ultime 24 ore  
Estrazione dati delle ore 05:26 del 20/03/2022  
Ultimo dato disponibile: 20/03/2022 alle 04:45



ARPAS  
F.to il Dirigente Responsabile  
Dott. Giuseppe Bianco

REGIONE AUTÒNOMA DE SARDIGNA  
REGIONE AUTONOMA DELLA SARDEGNA

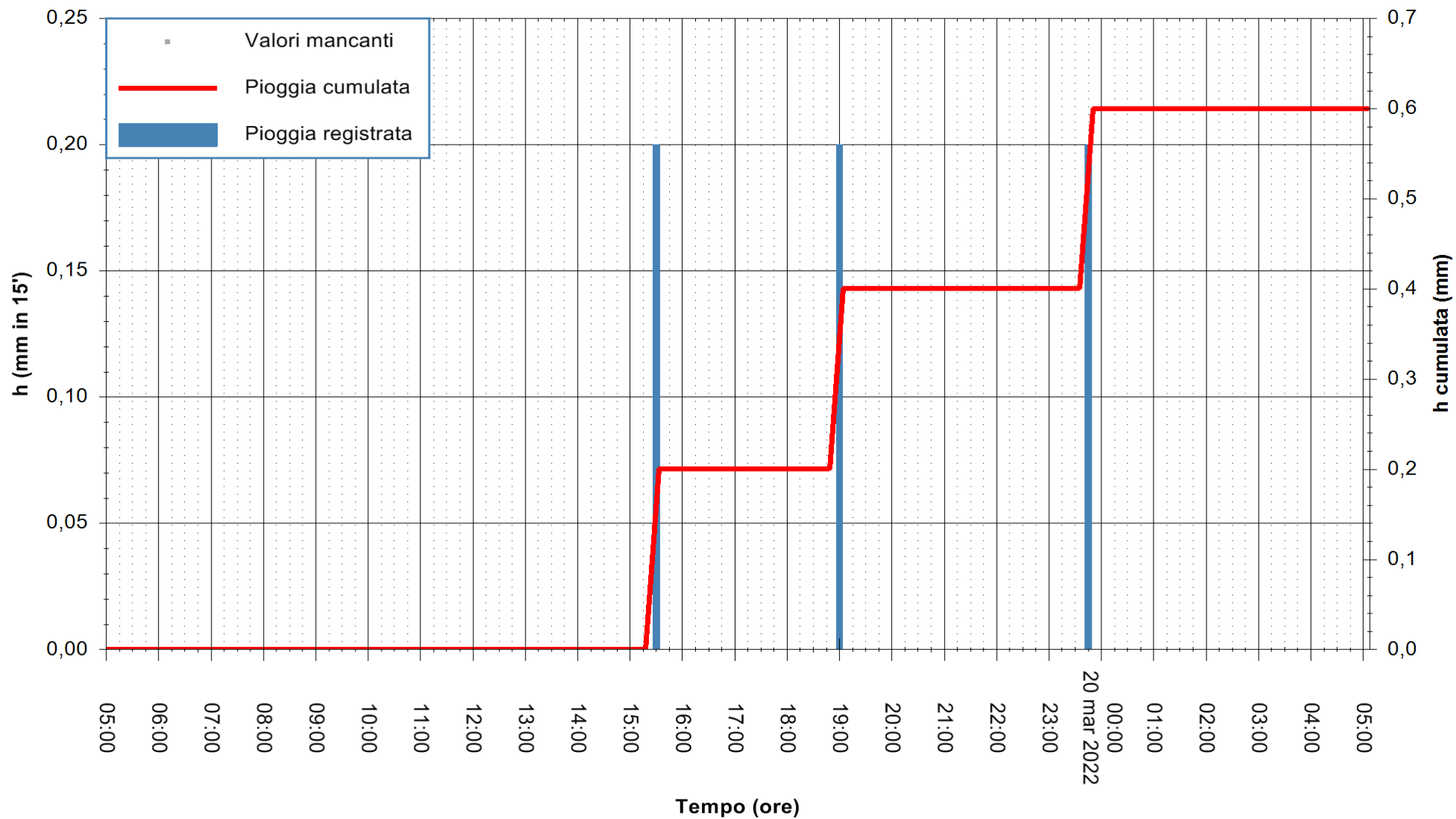

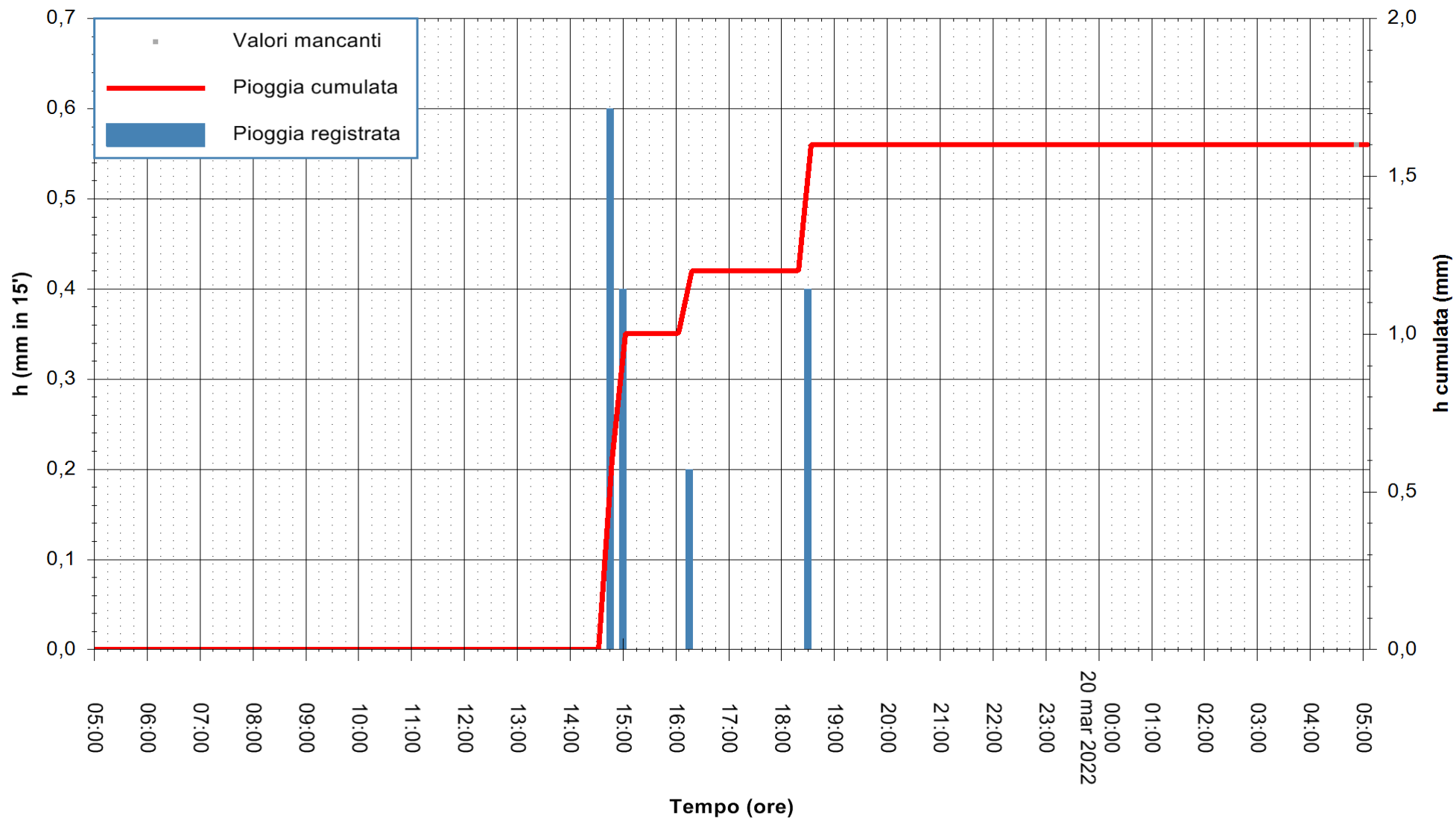

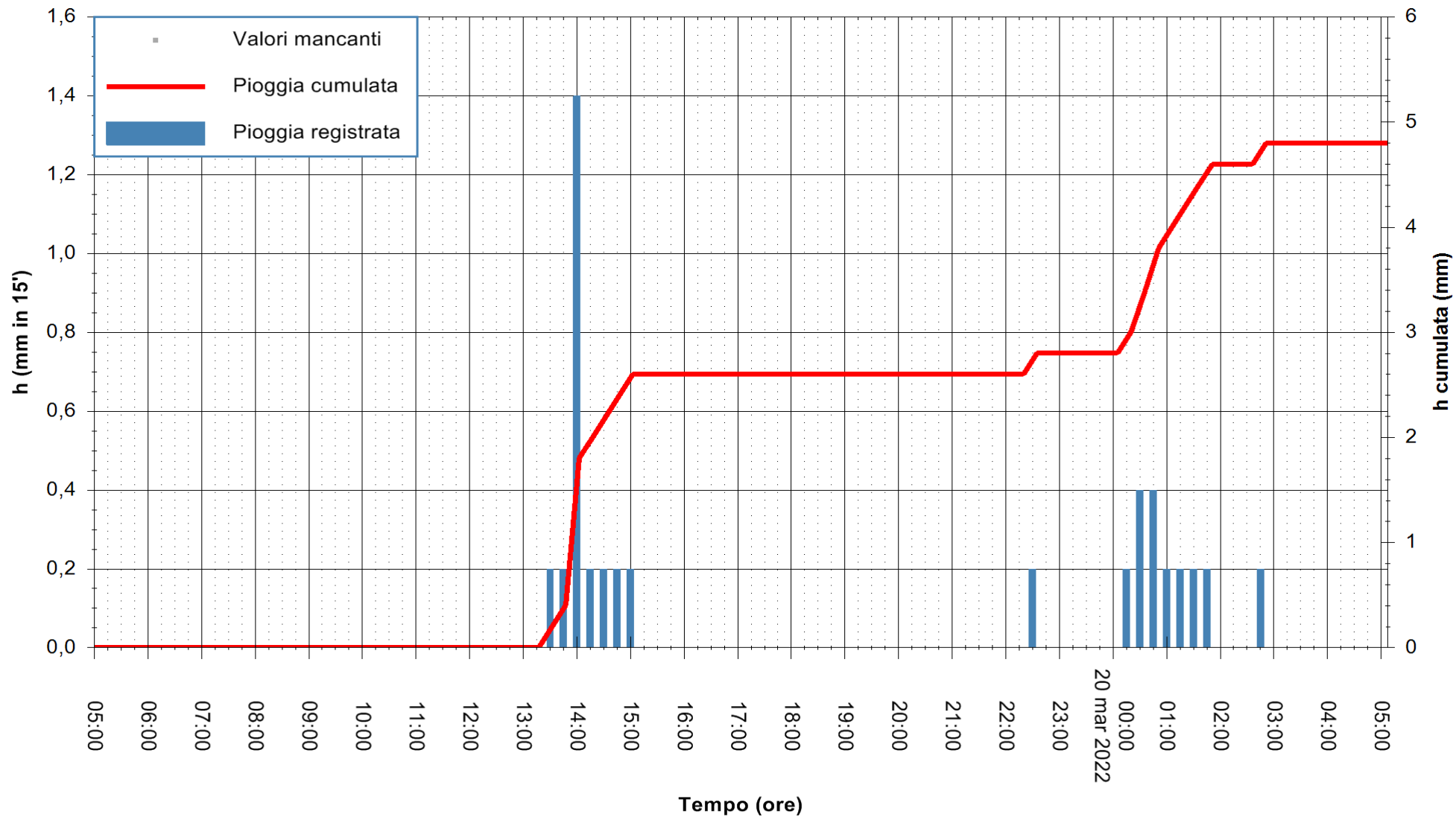

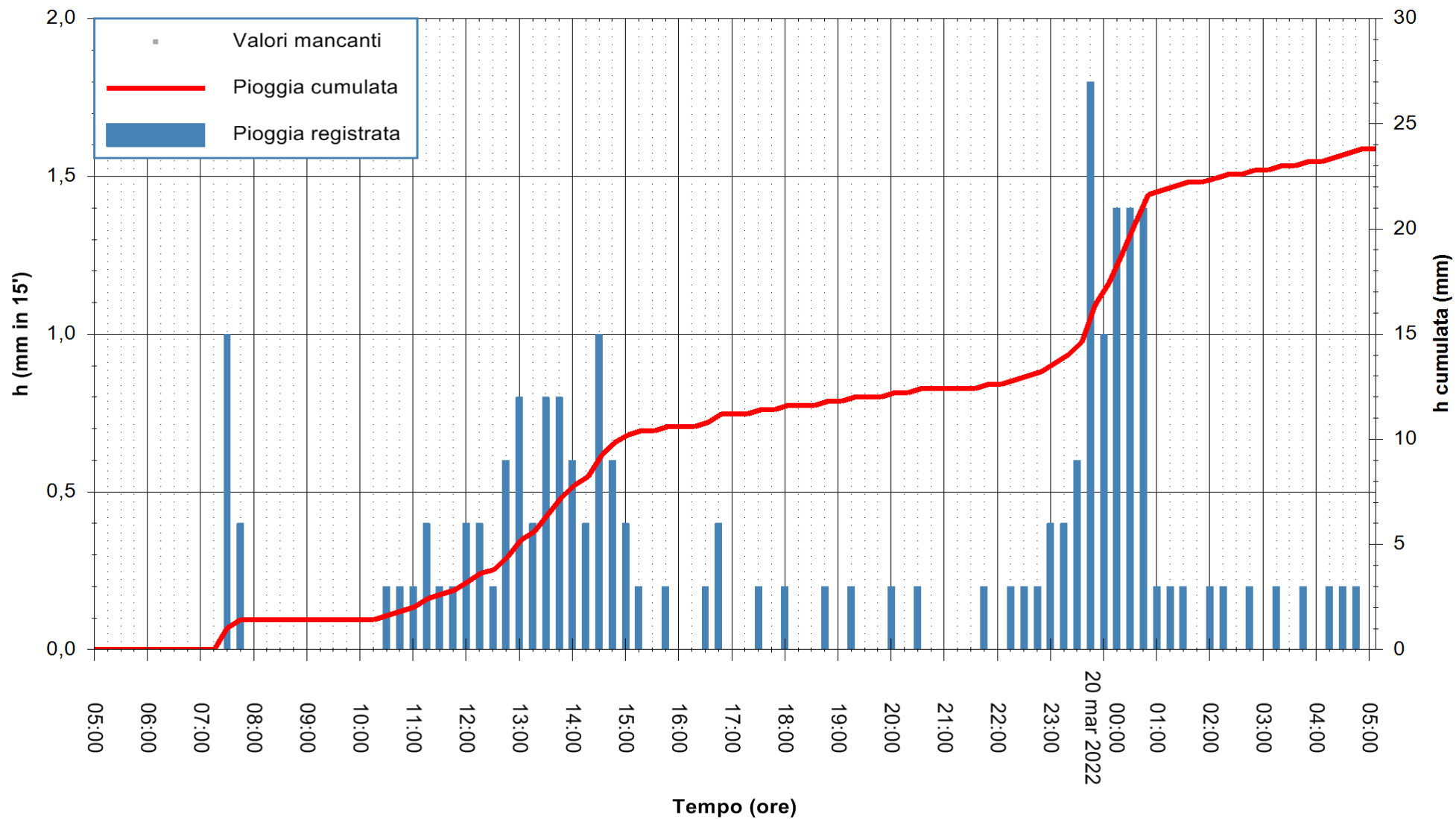

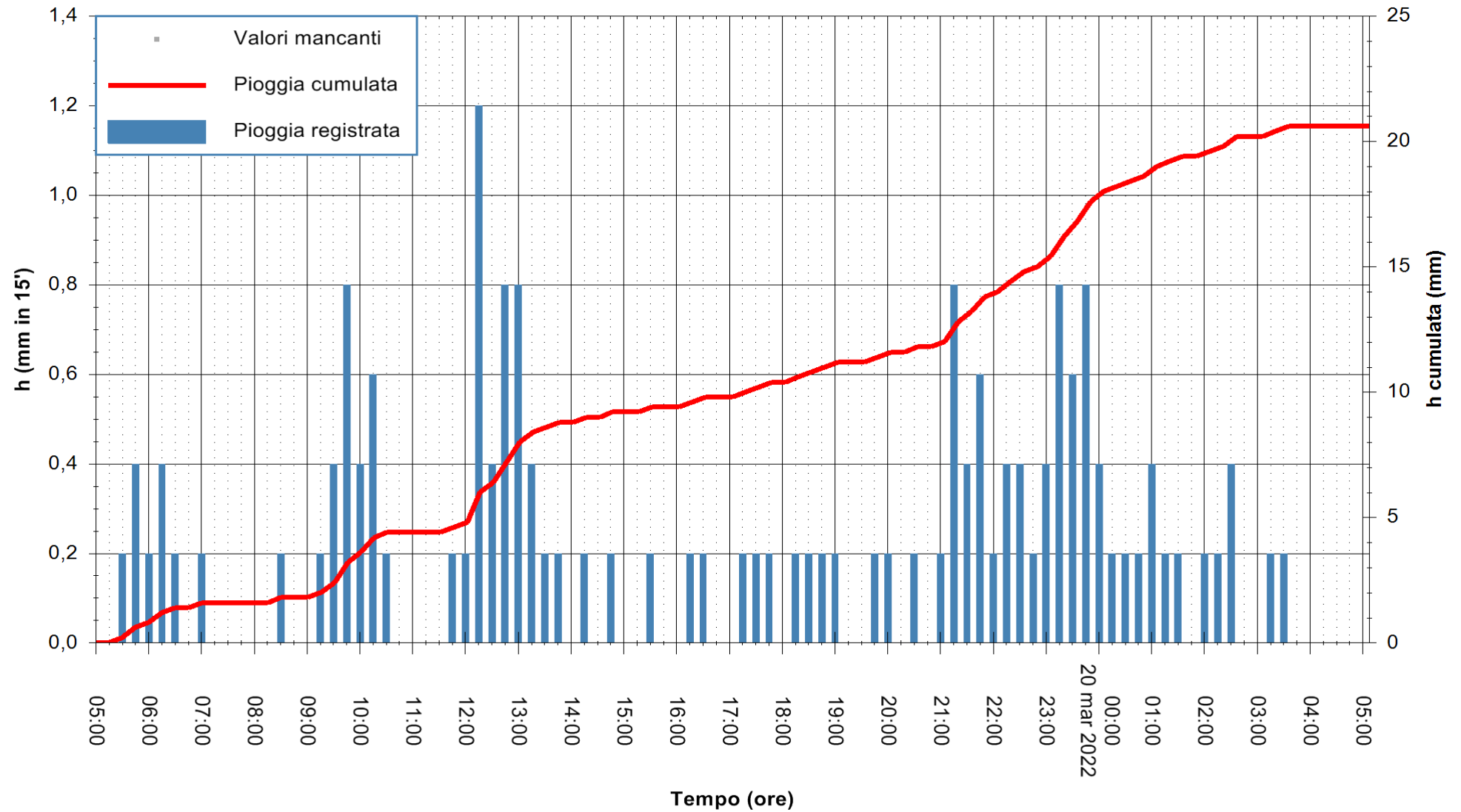



Stazione pluviometrica CASTELSARDO OSSONI  
 Area MONTE OSSONI  
 Pioggia registrata nelle ultime 24 ore  
 Estrazione dati delle ore 05:26 del 20/03/2022  
 Ultimo dato disponibile: 20/03/2022 alle 05:00



ARPAS  
 F.to il Dirigente Responsabile  
 Dott. Giuseppe Bianco

REGIONE AUTÒNOMA DE SARDIGNA  
 REGIONE AUTONOMA DELLA SARDEGNA

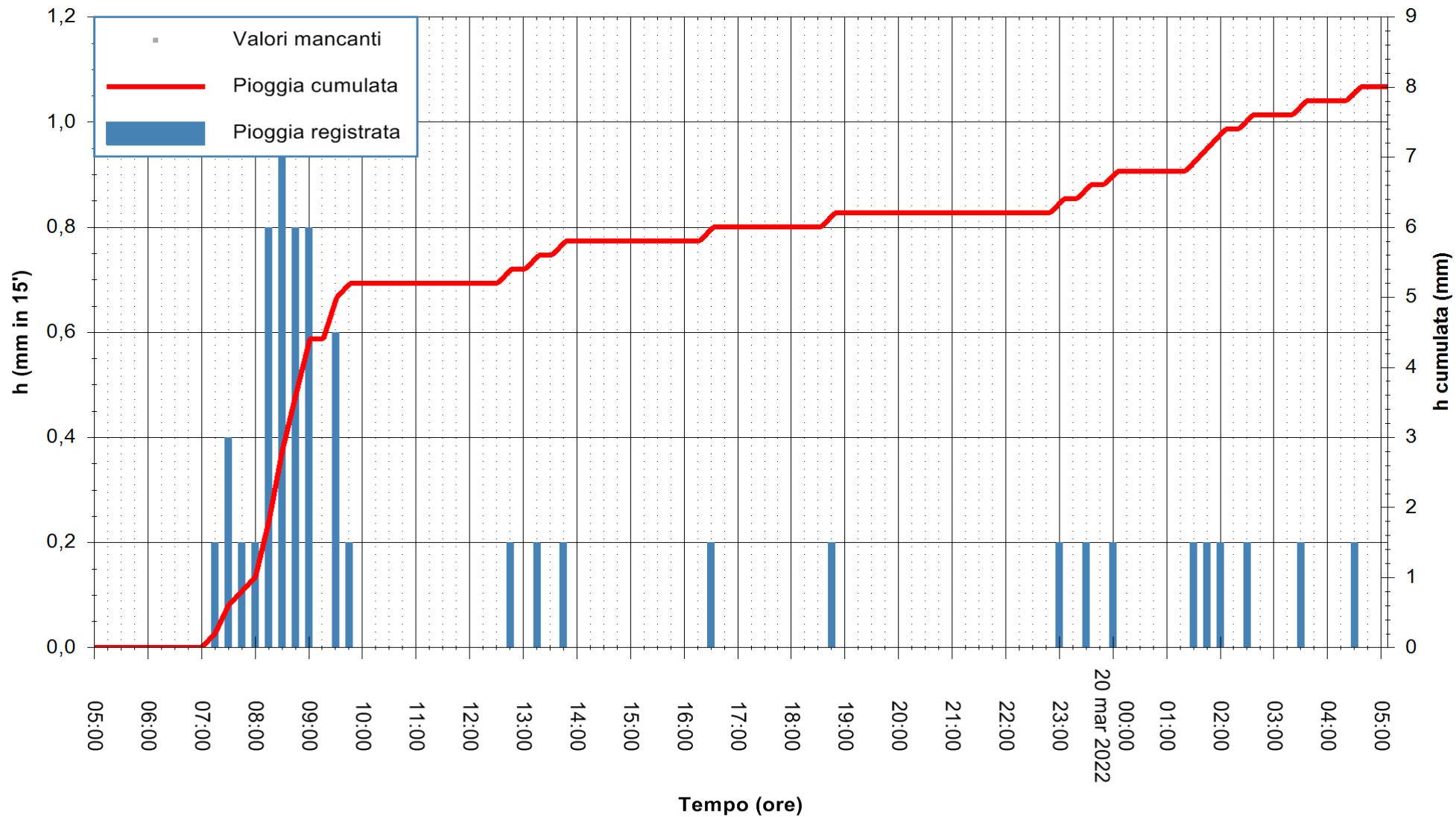

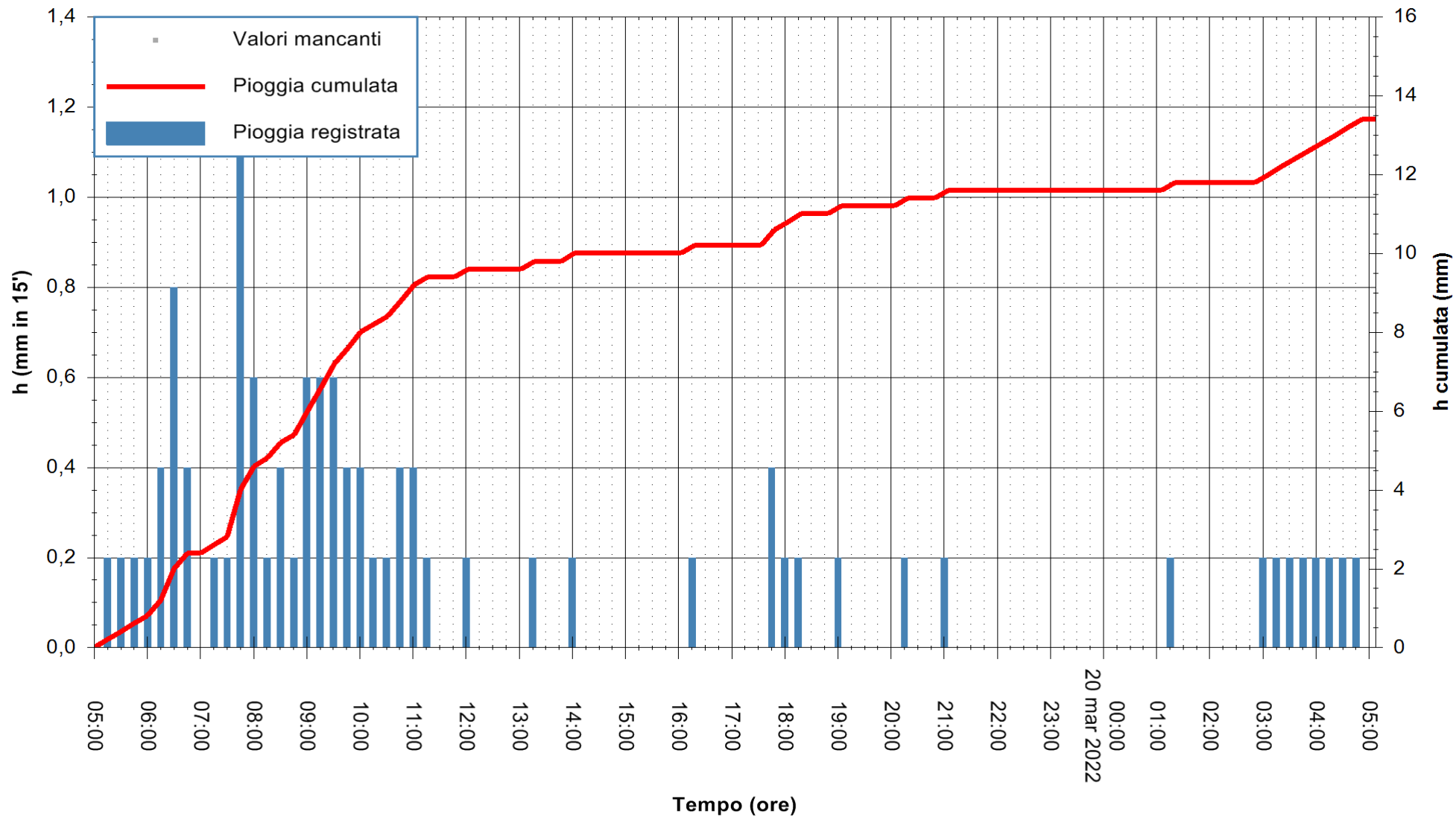

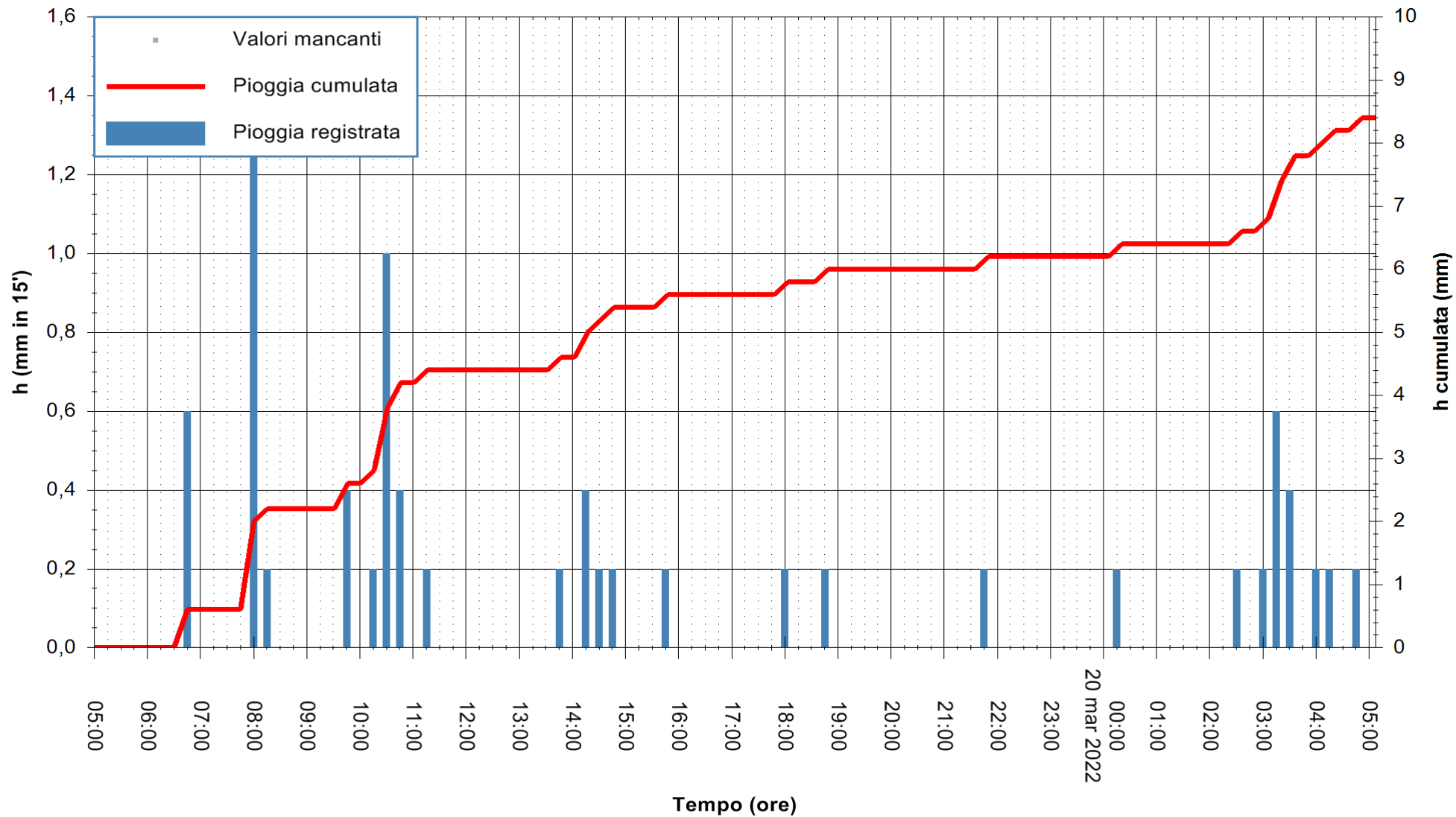

Stazione pluviometrica STINTINO PUNTA DE S'AQUILA  
 Area PUNTA DE S' AQUILA  
 Pioggia registrata nelle ultime 24 ore  
 Estrazione dati delle ore 05:26 del 20/03/2022  
 Ultimo dato disponibile: 20/03/2022 alle 05:00



ARPAS  
 F.to il Dirigente Responsabile  
 Dott. Giuseppe Bianco

REGIONE AUTÒNOMA DE SARDIGNA  
 REGIONE AUTONOMA DELLA SARDEGNA

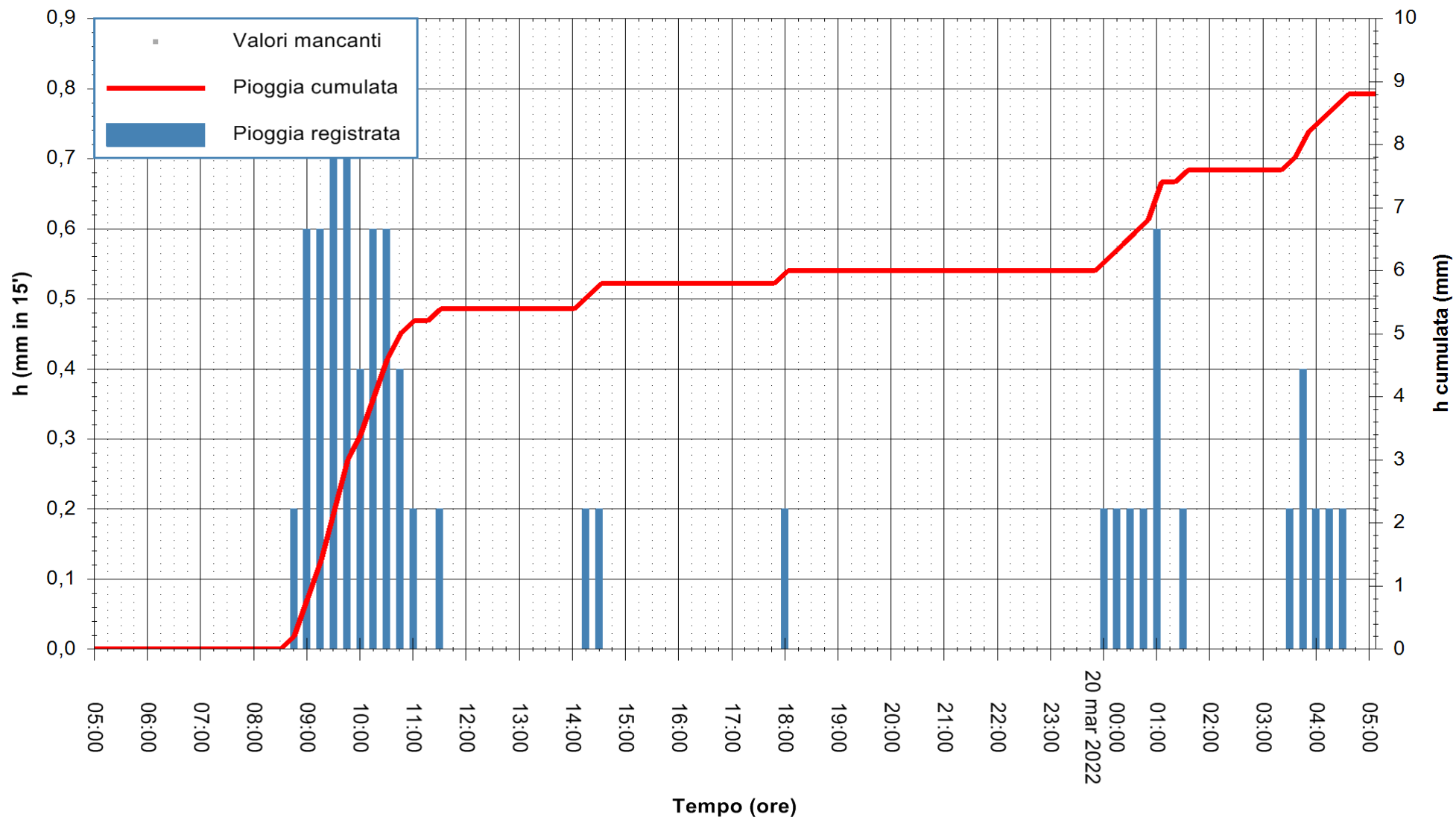

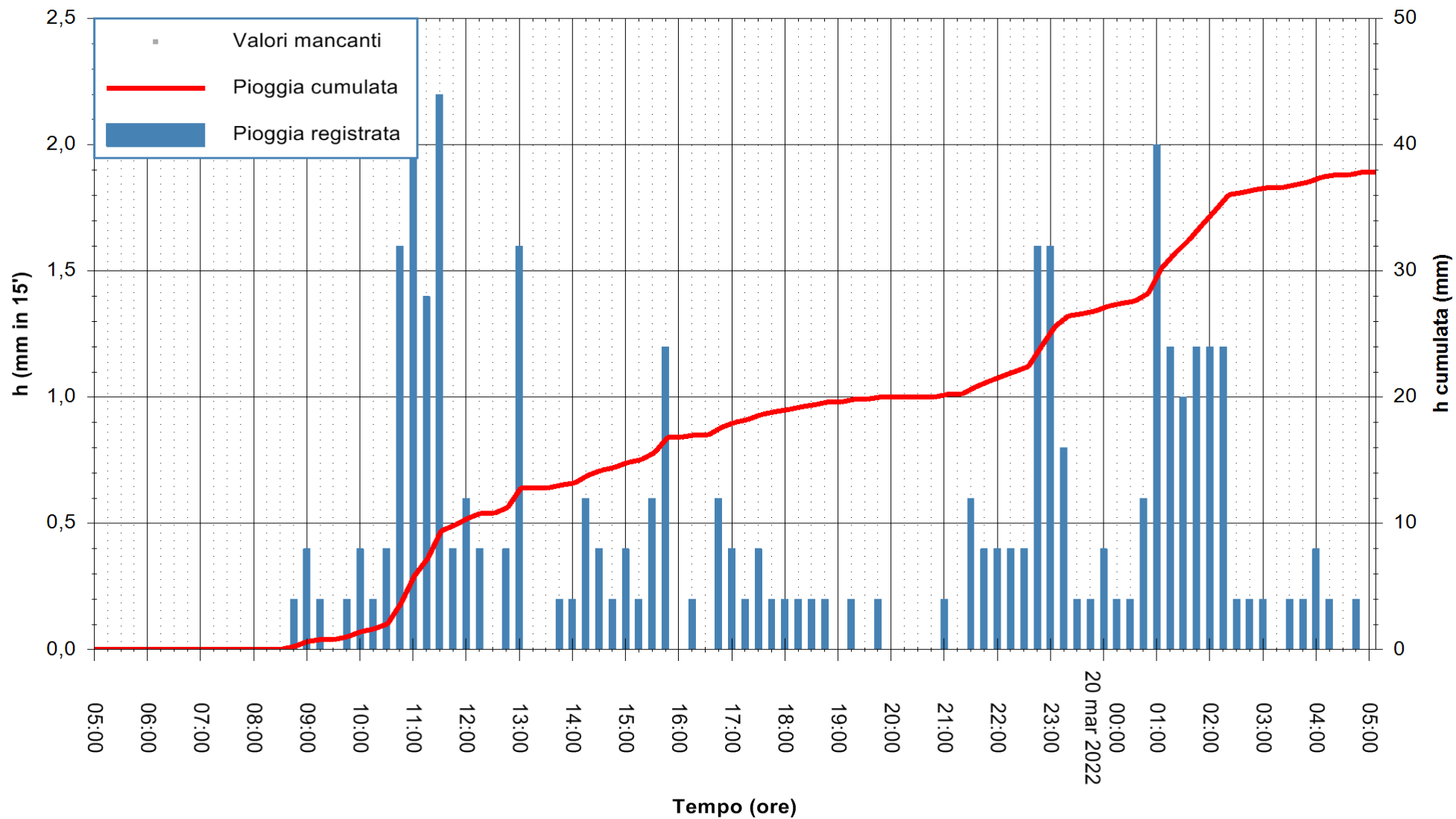

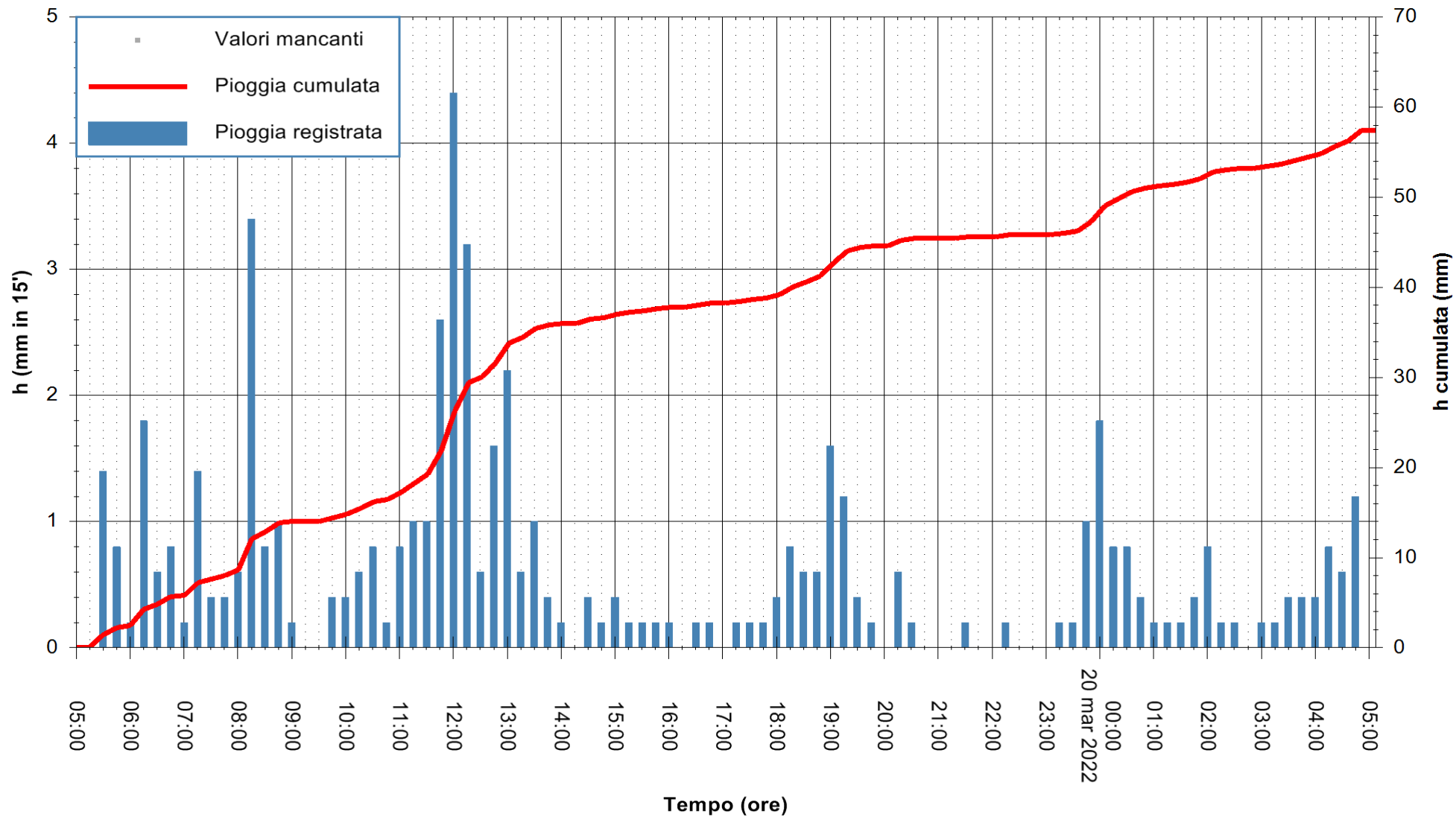

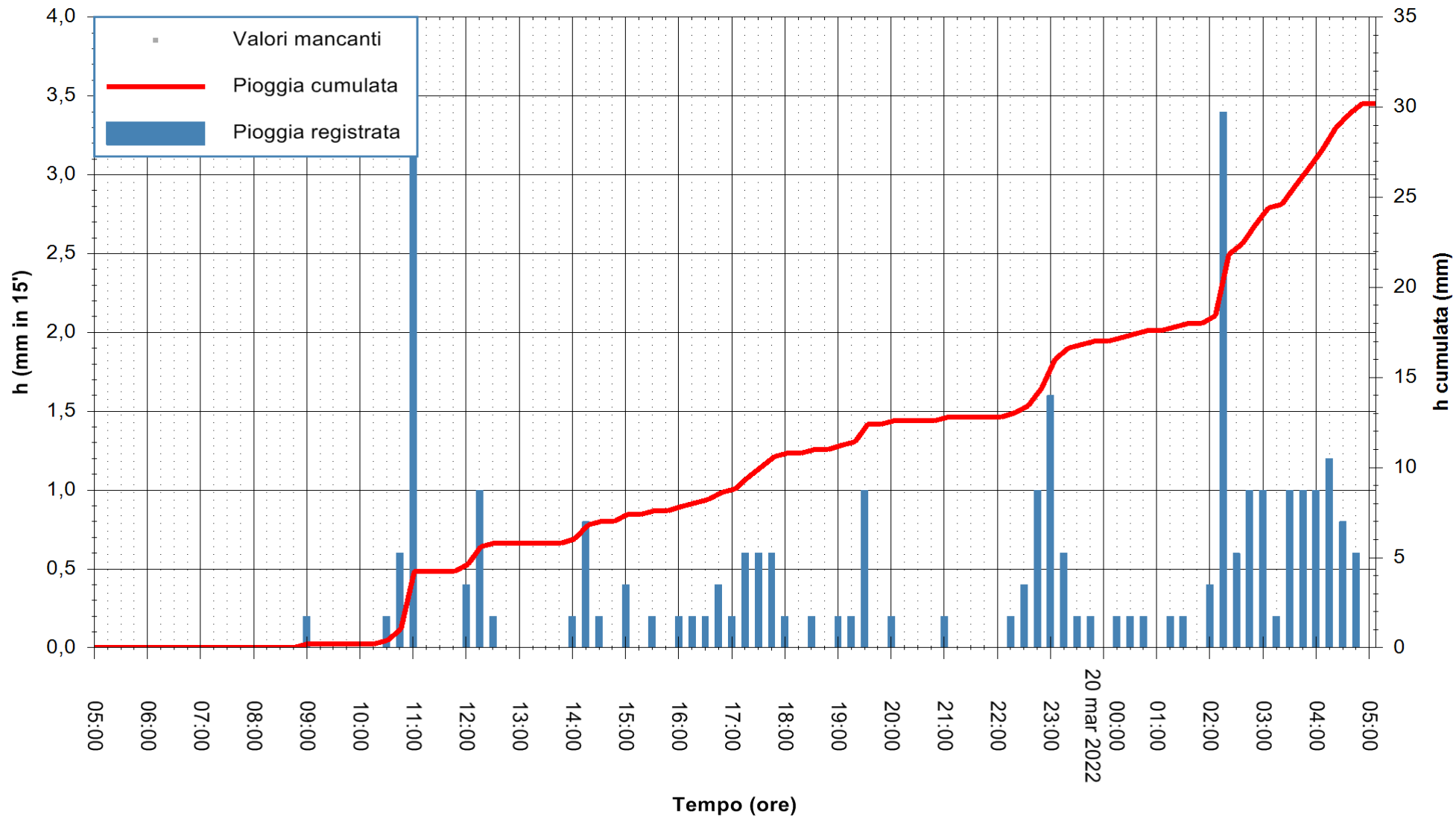

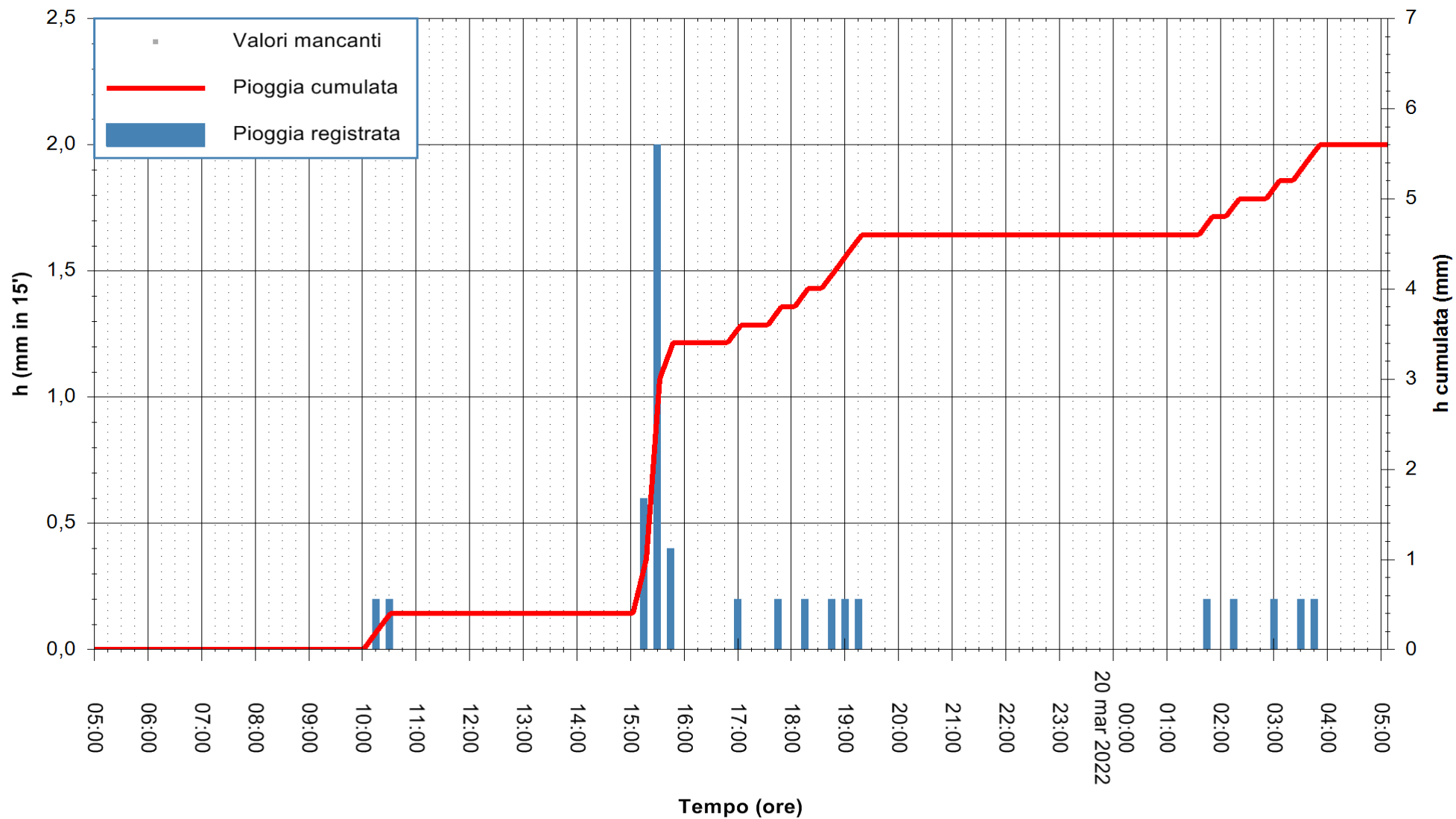



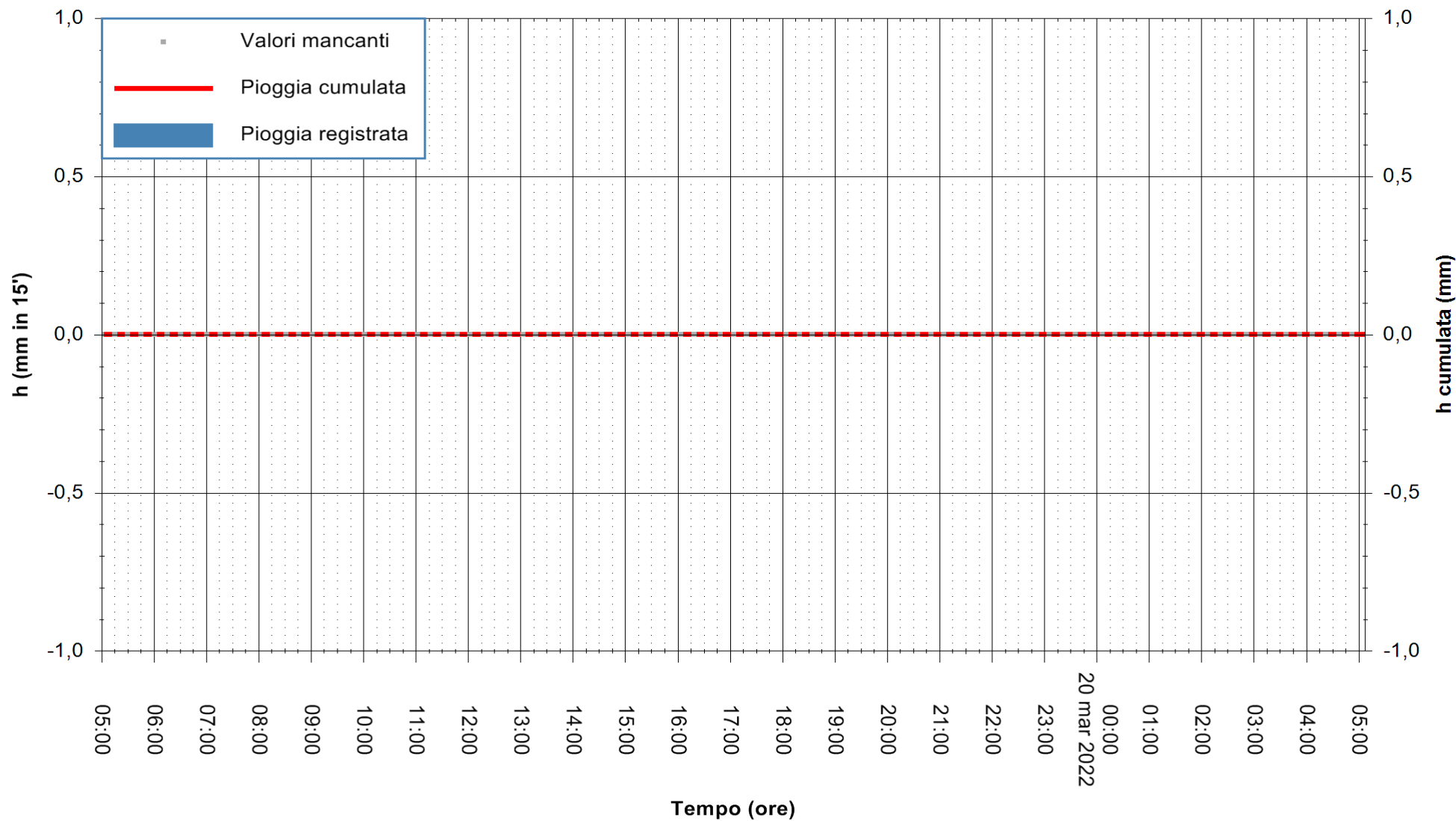

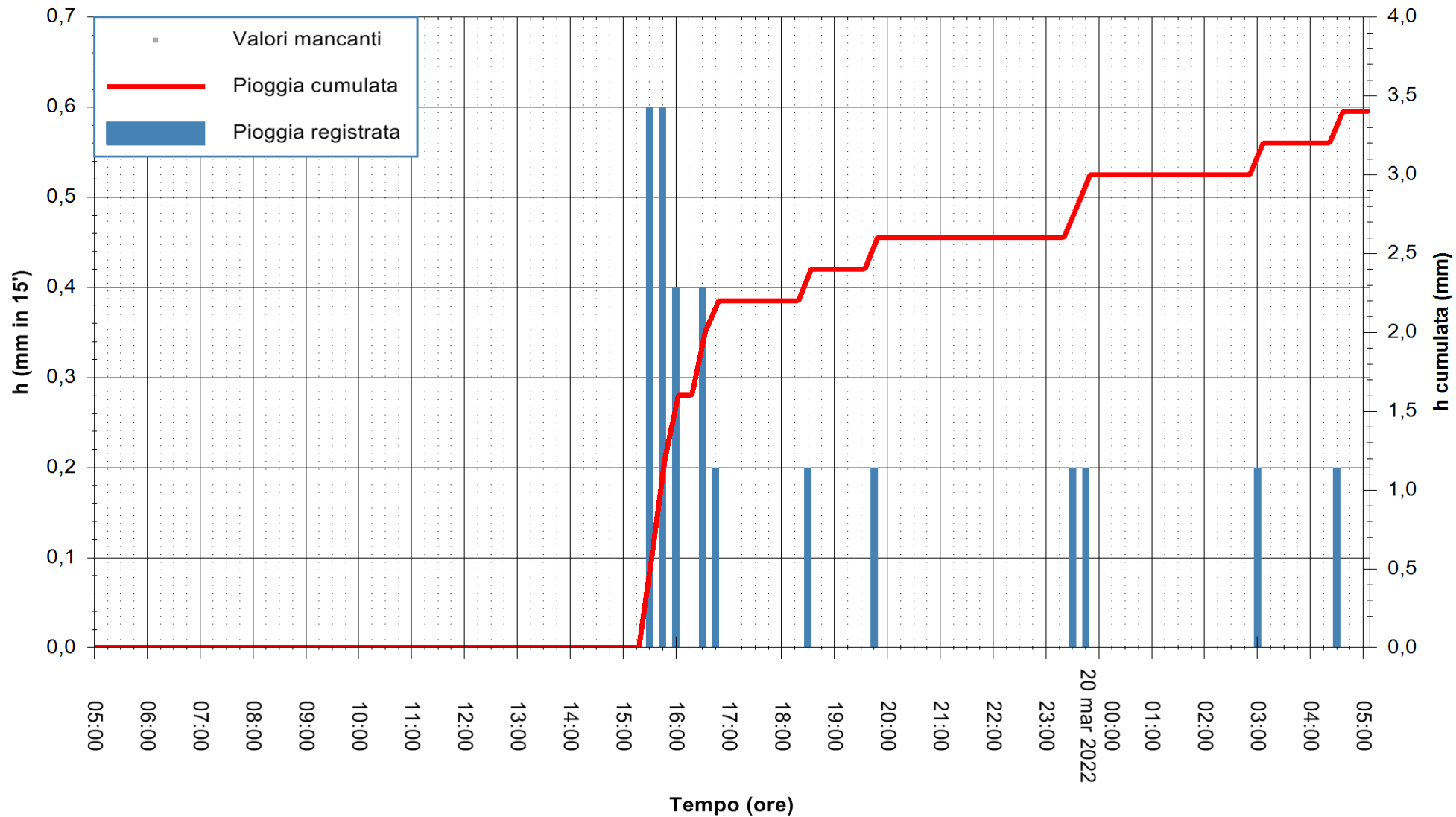

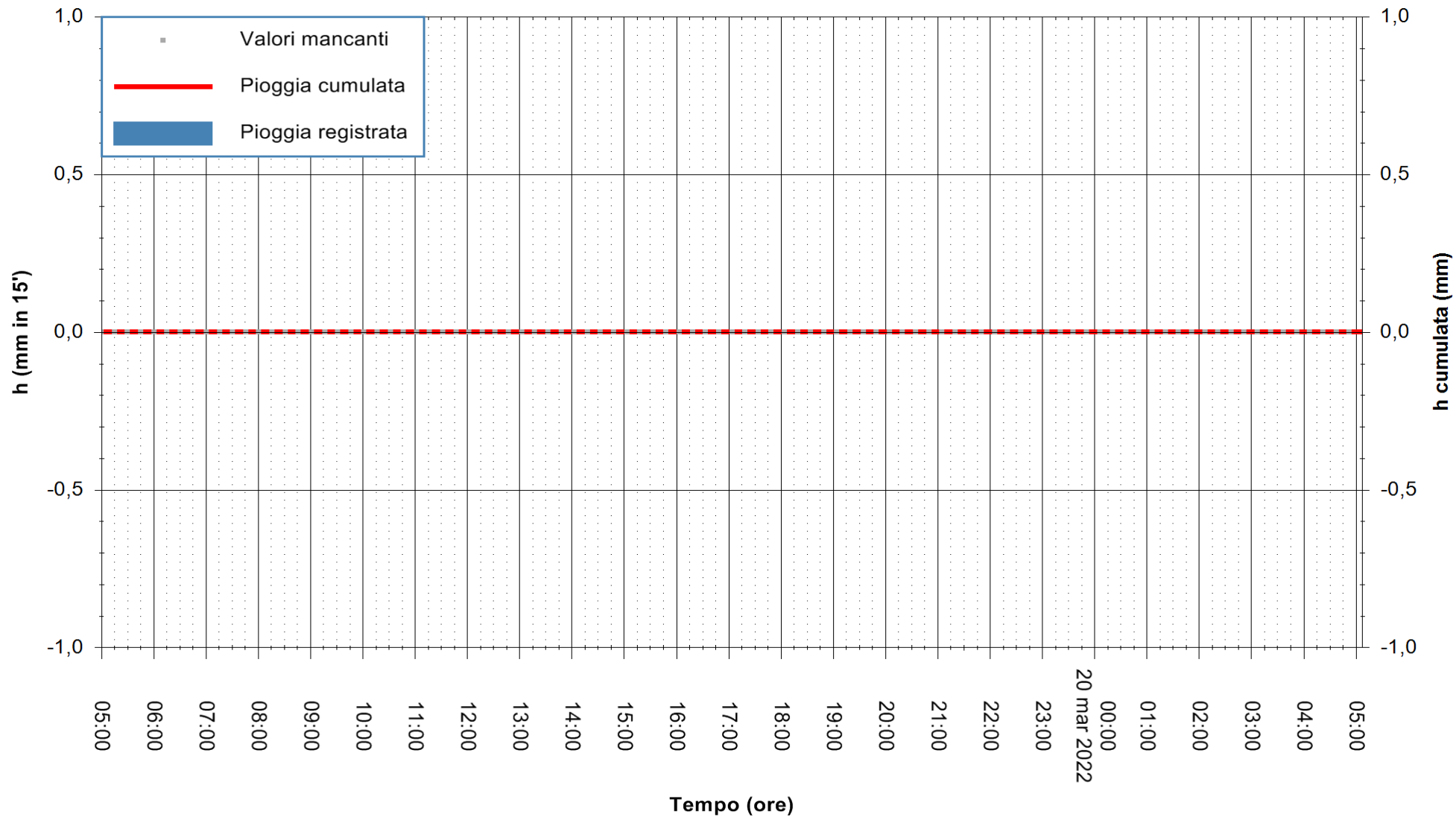

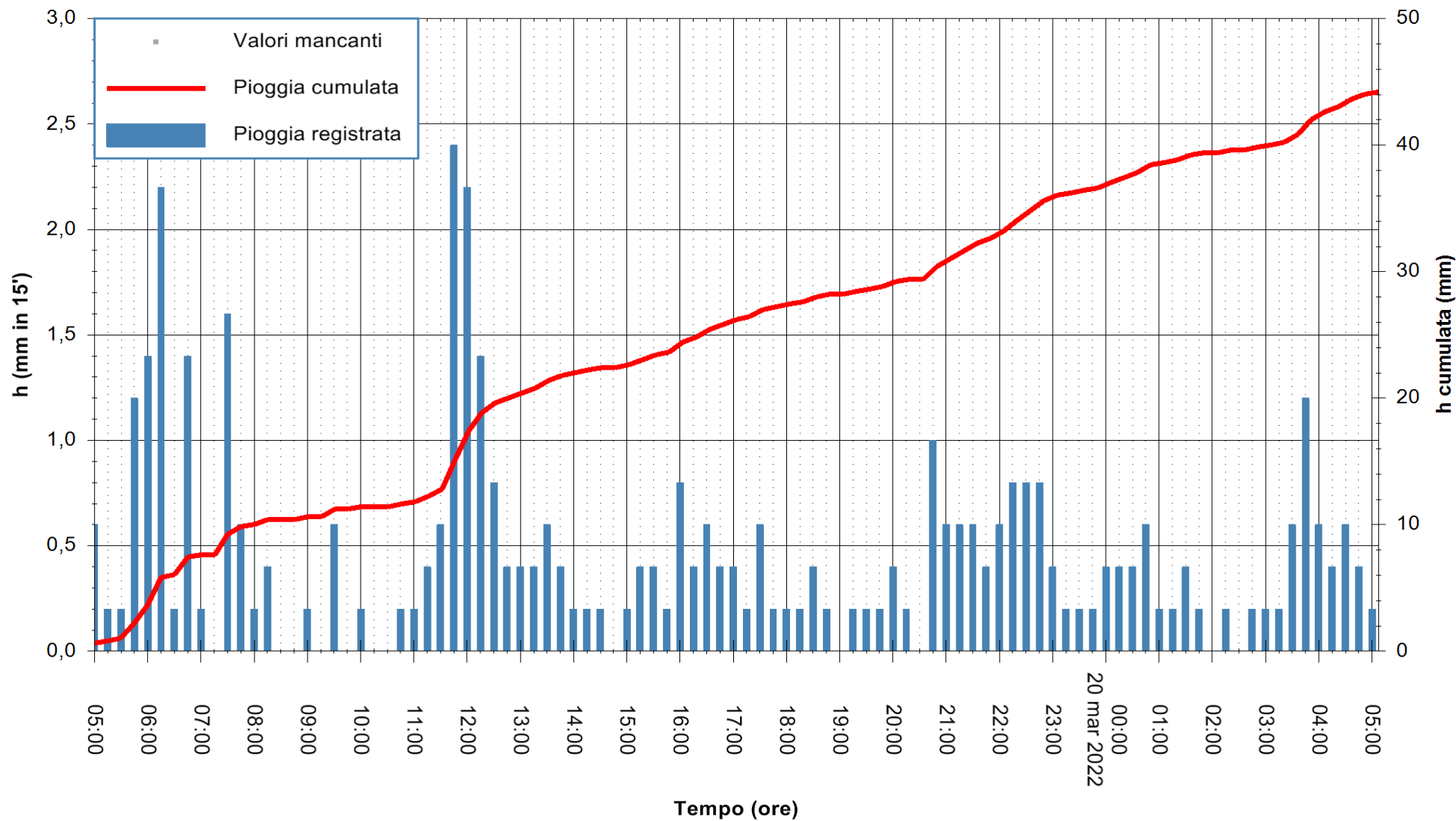

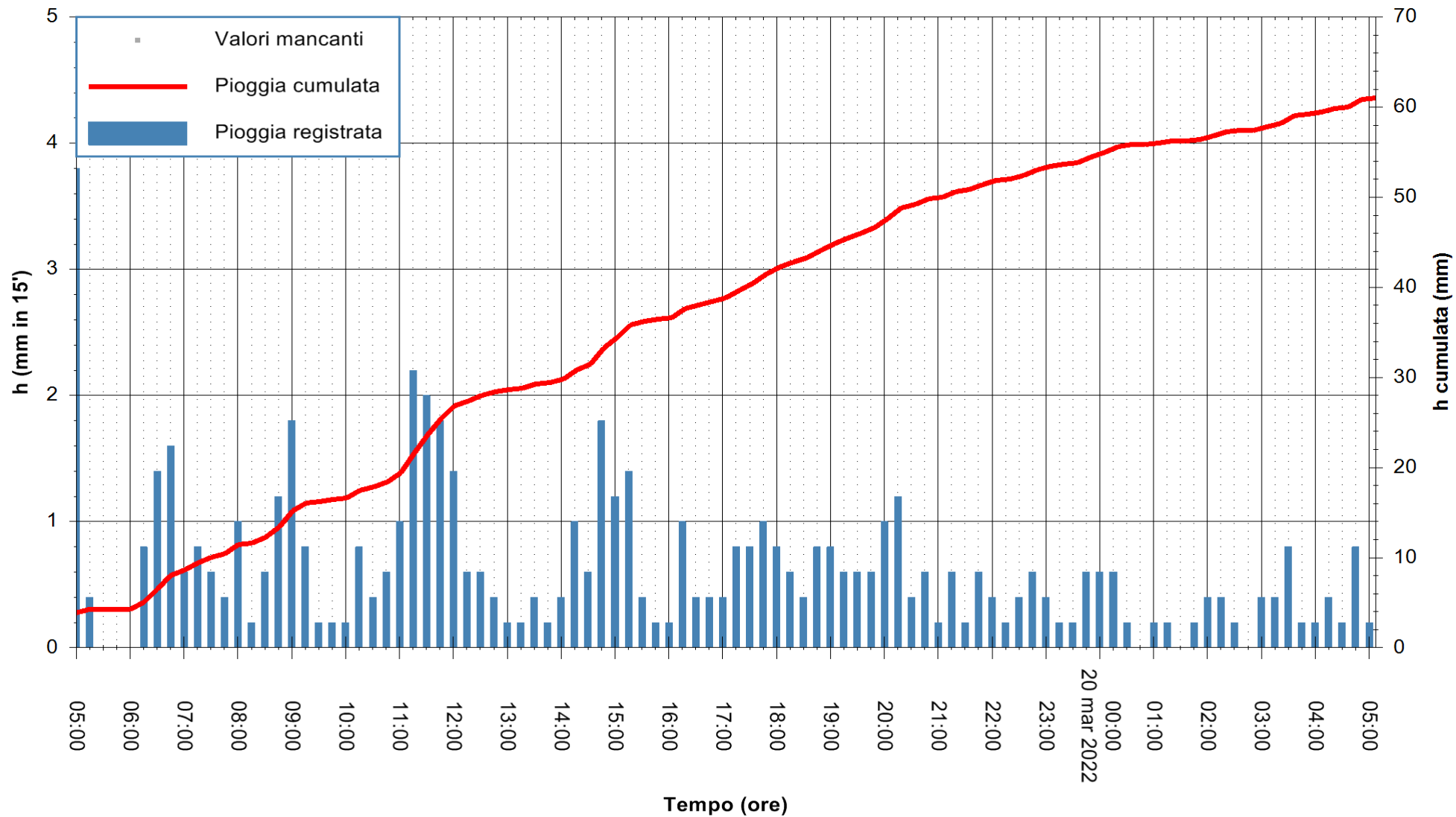

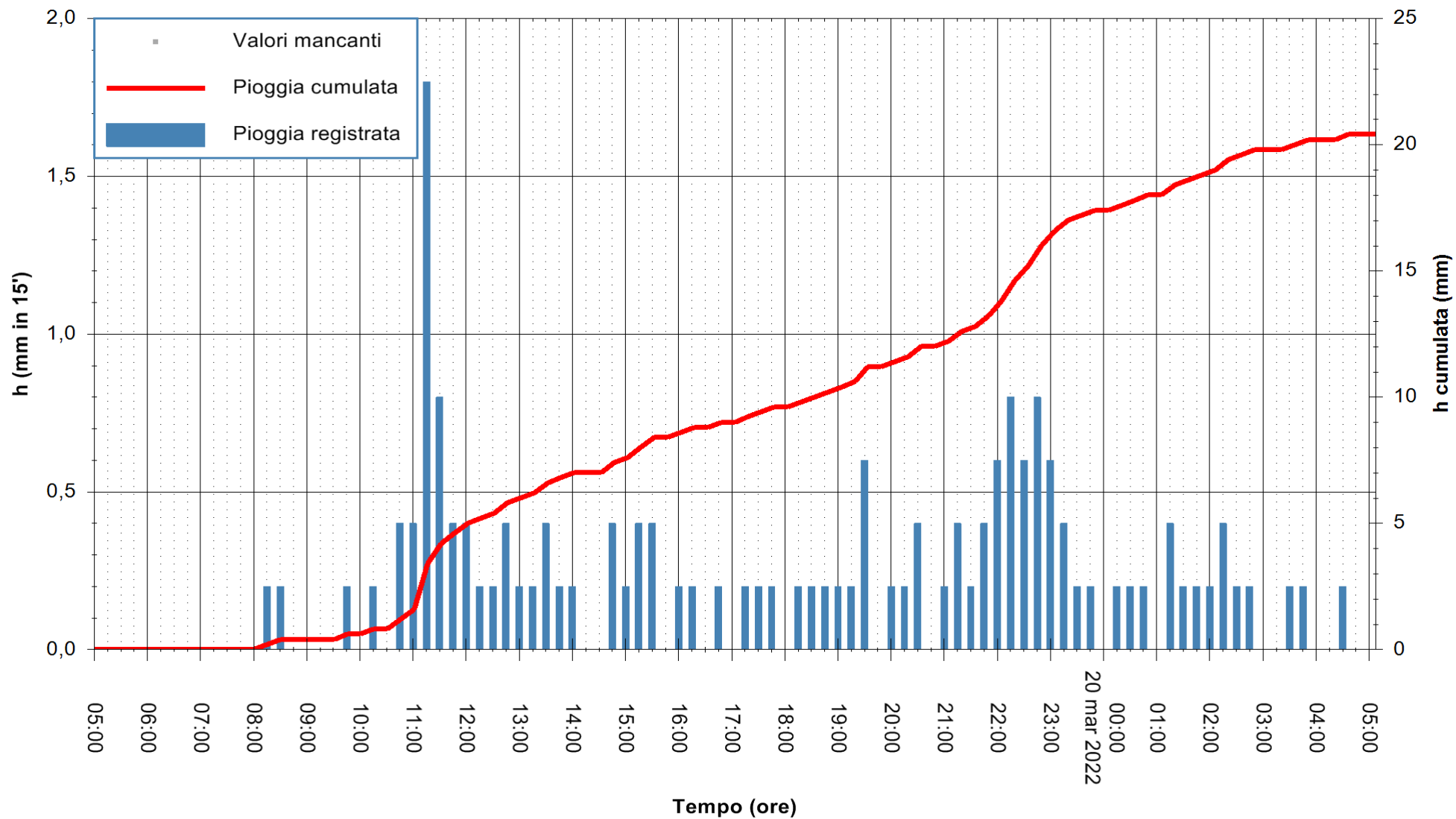

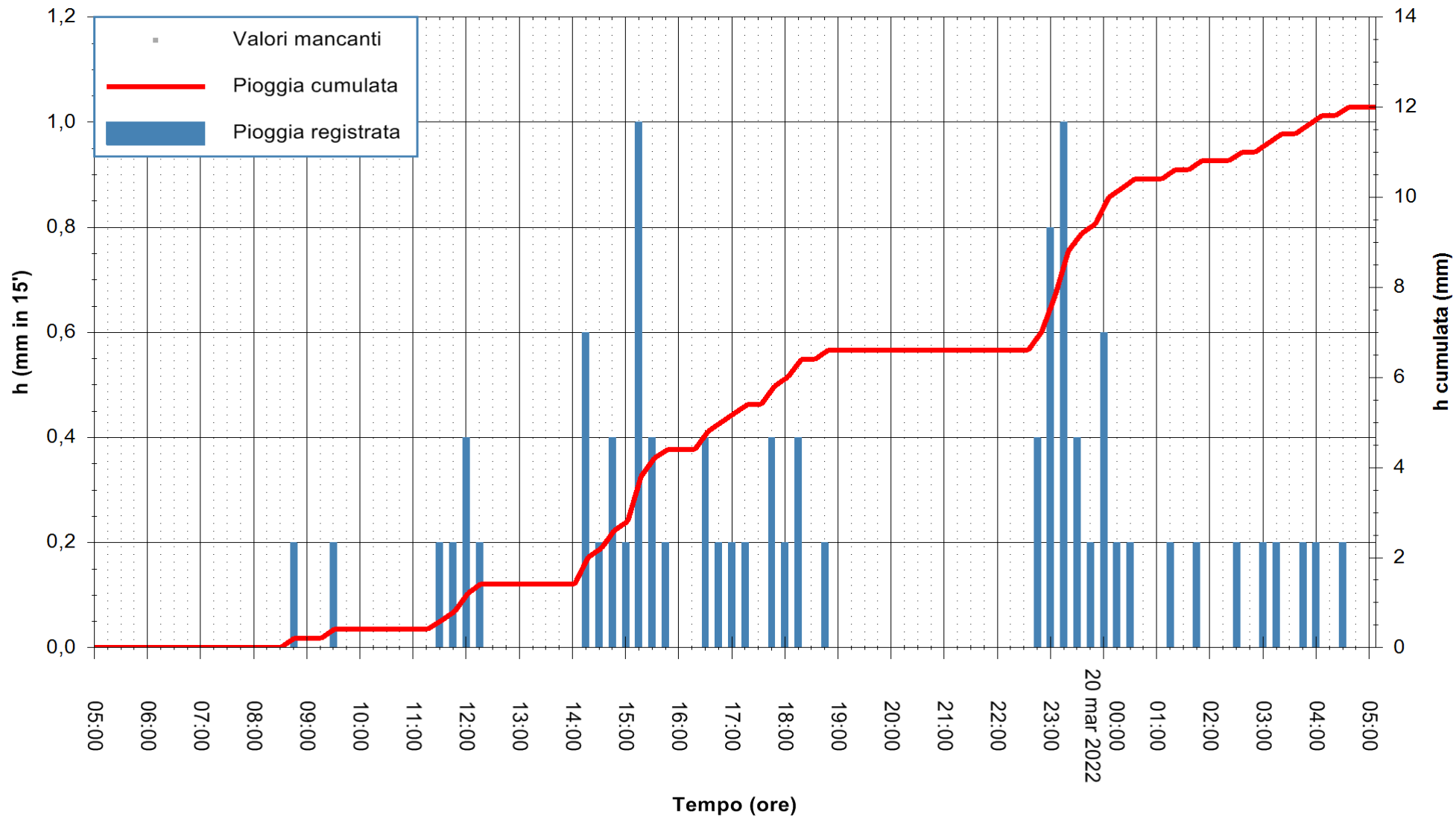

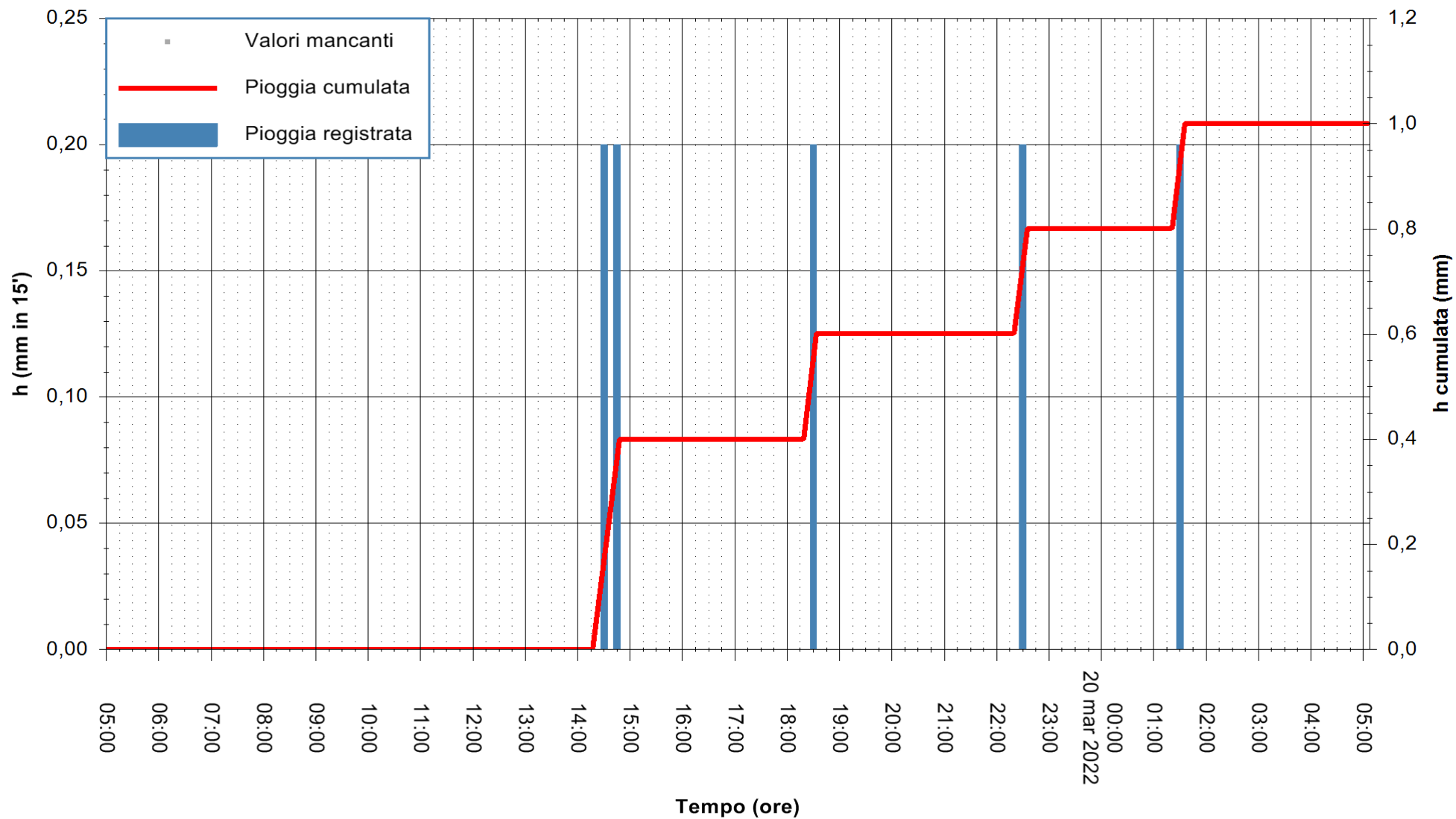



Stazione pluviometrica SANTADI PUNTA SEBERA  
 Area PUNTA SEBERA  
 Pioggia registrata nelle ultime 24 ore  
 Estrazione dati delle ore 05:26 del 20/03/2022  
 Ultimo dato disponibile: 20/03/2022 alle 05:00



ARPAS  
 F.to il Dirigente Responsabile  
 Dott. Giuseppe Bianco

REGIONE AUTÒNOMA DE SARDIGNA  
 REGIONE AUTONOMA DELLA SARDEGNA

