

Stazione pluviometrica SANLURI STROVINA
Area LA STROVINA

Pioggia registrata nelle ultime 24 ore
Estrazione dati delle ore 07:26 del 20/03/2022
Ultimo dato disponibile: 20/03/2022 alle 07:00



ARPAS
F.to il Dirigente Responsabile
Dott. Giuseppe Bianco

REGIONE AUTÒNOMA DE SARDIGNA
REGIONE AUTONOMA DELLA SARDEGNA

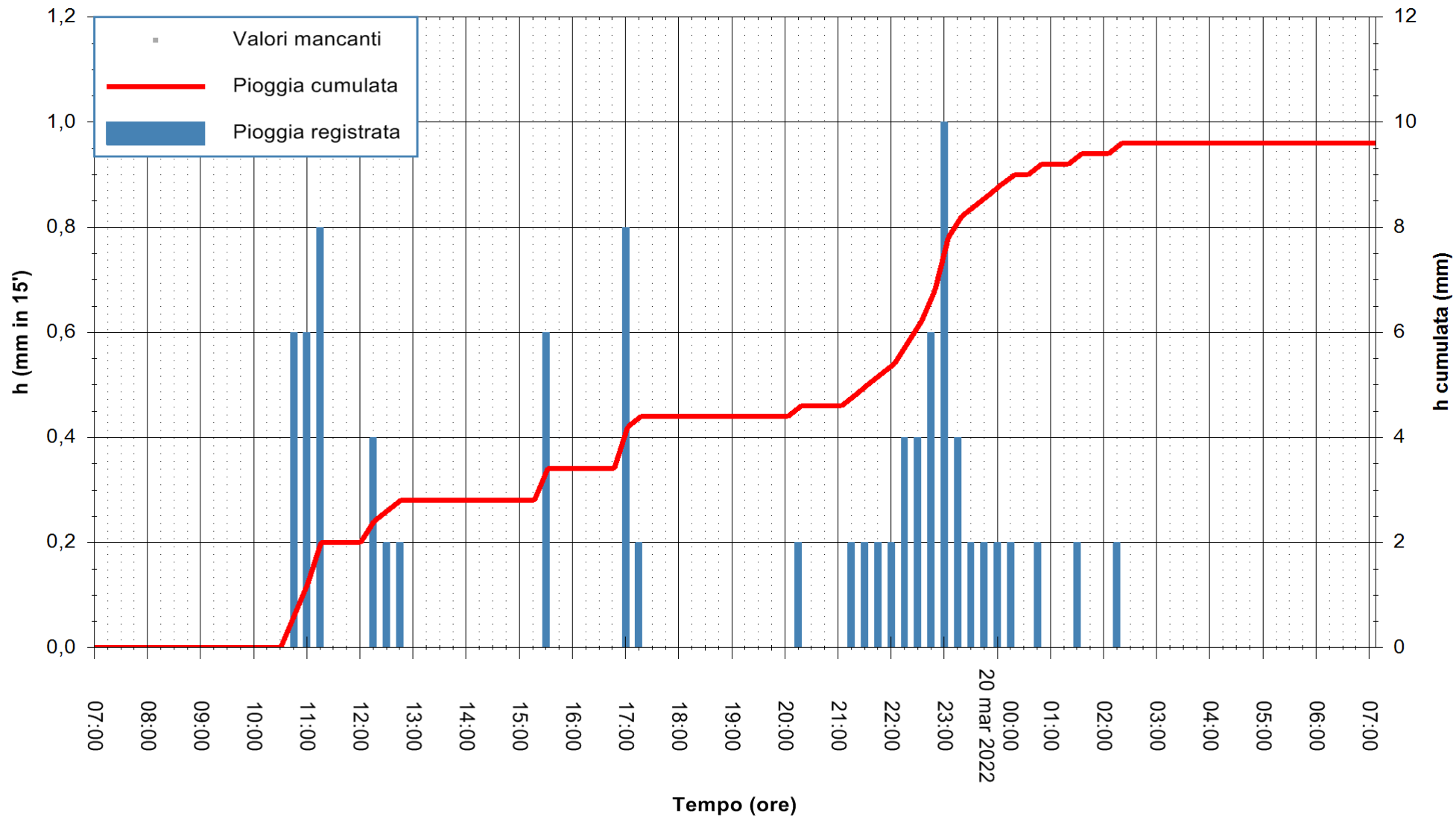

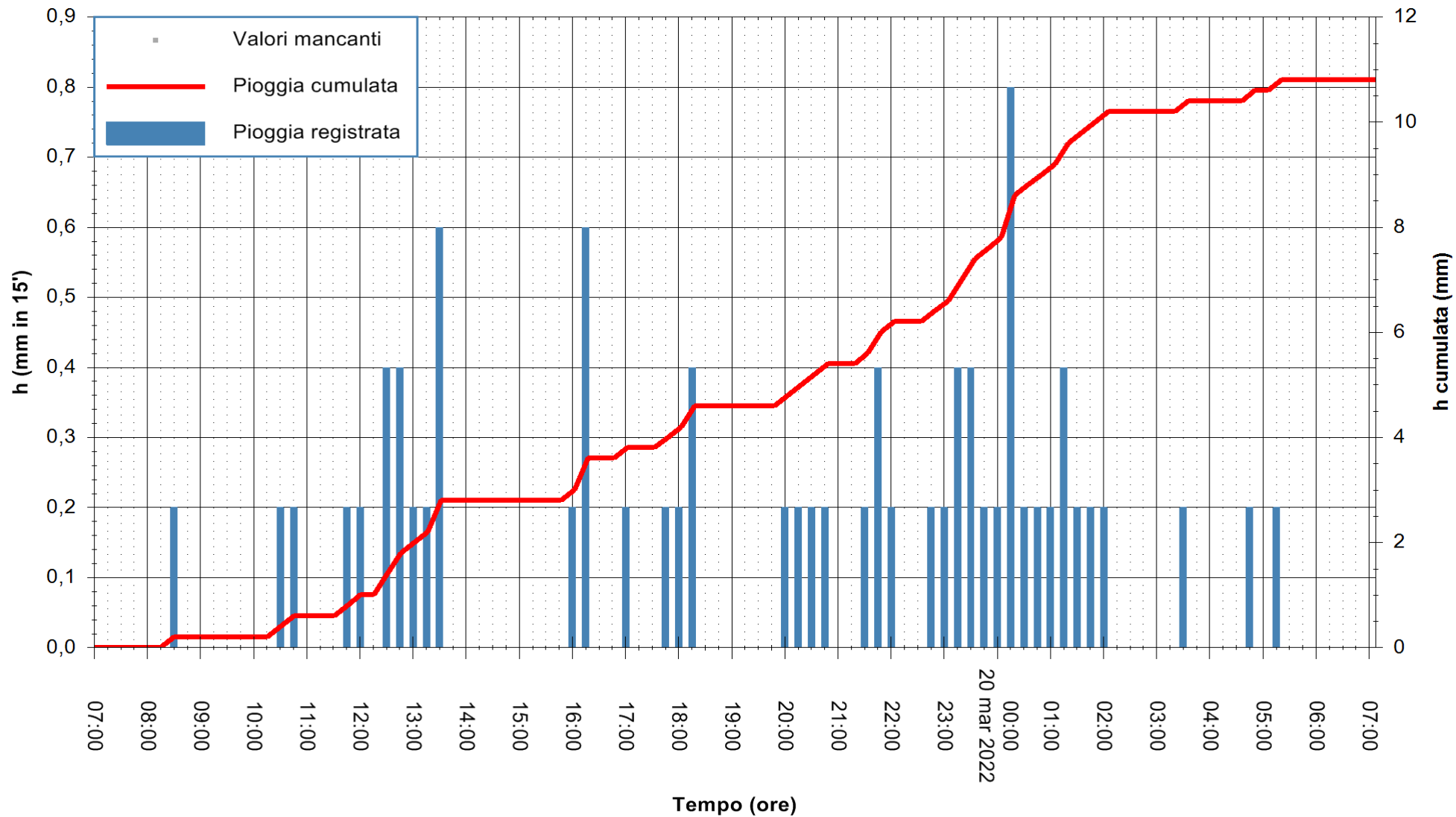

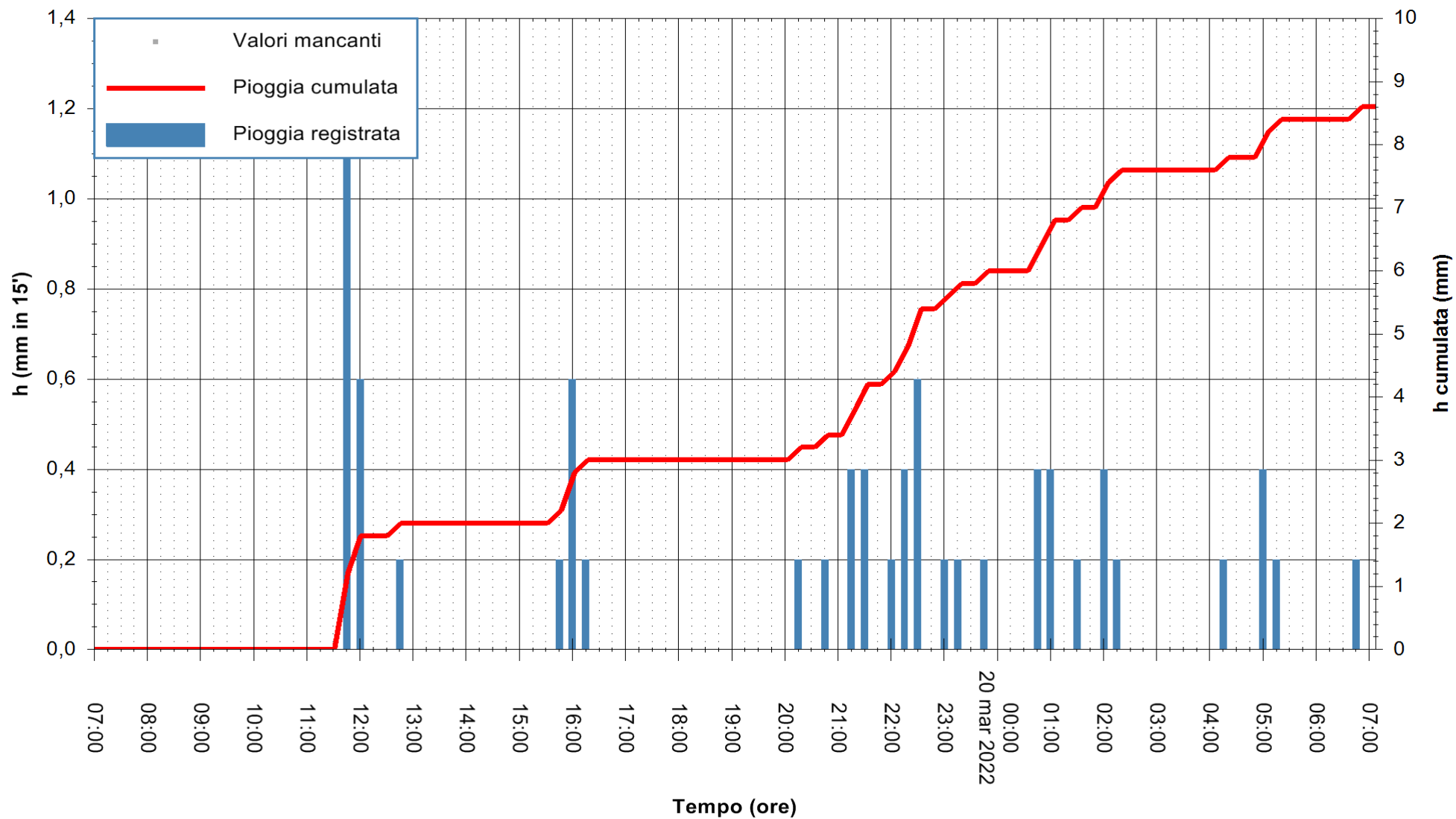

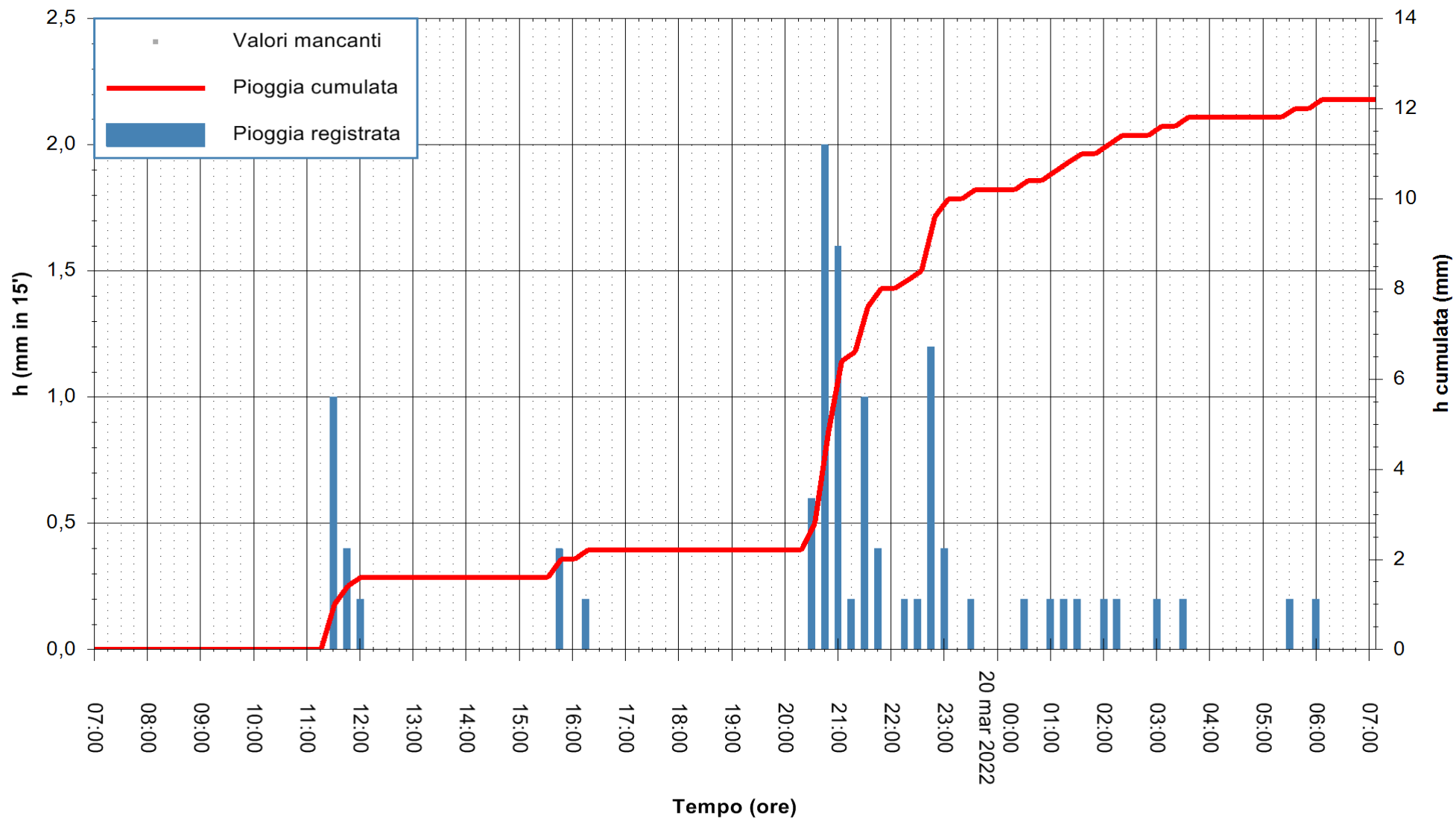

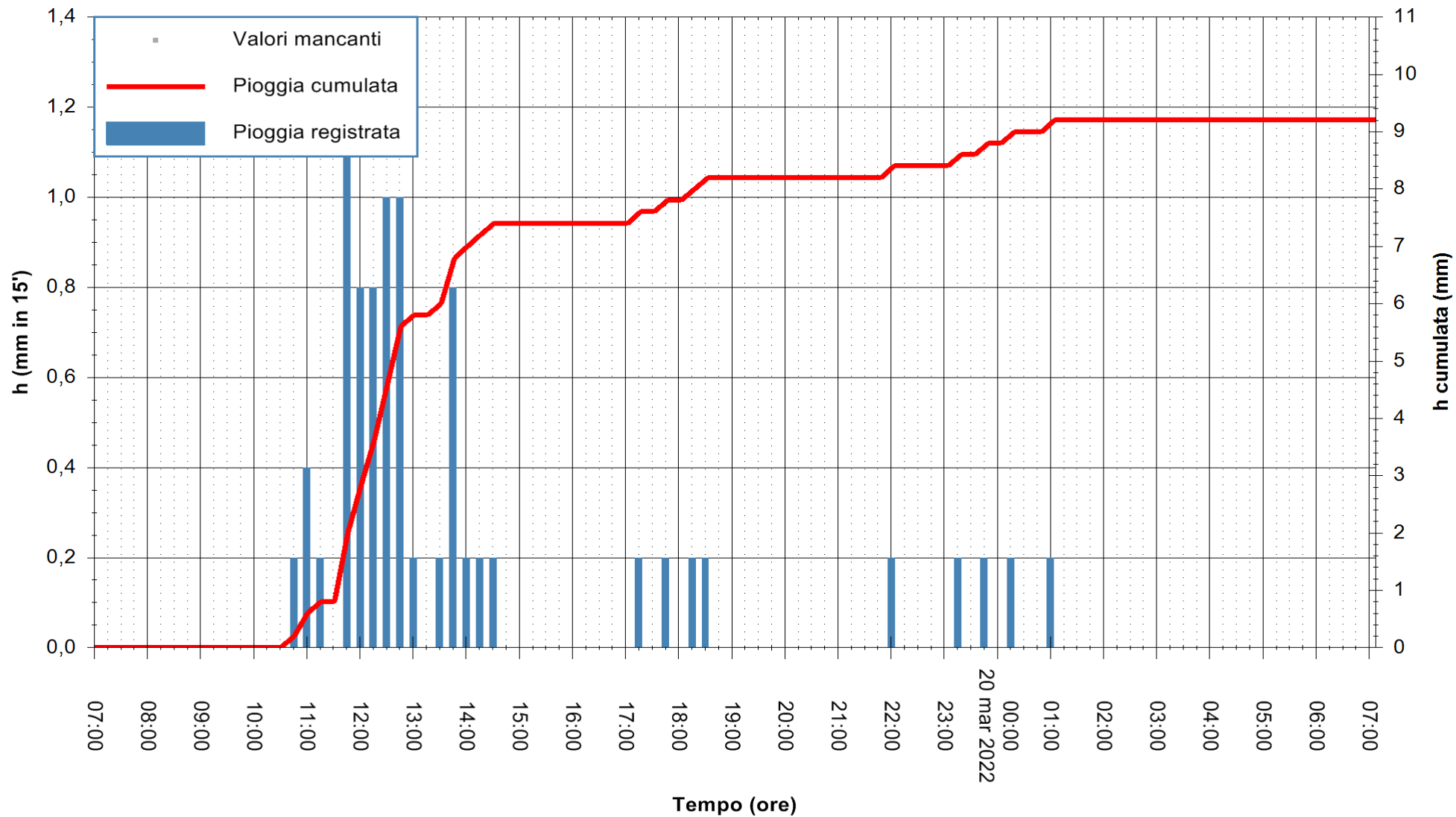

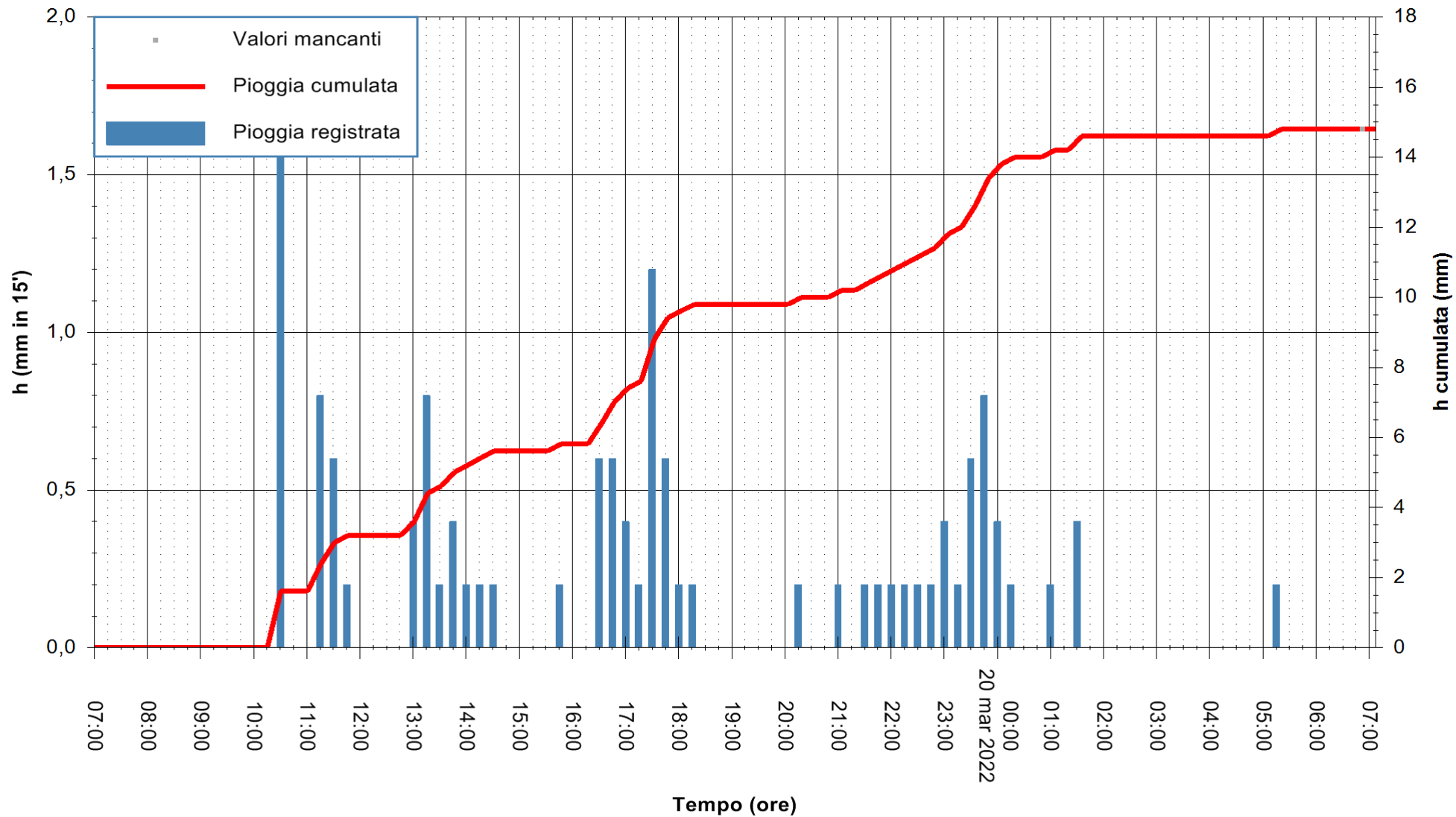

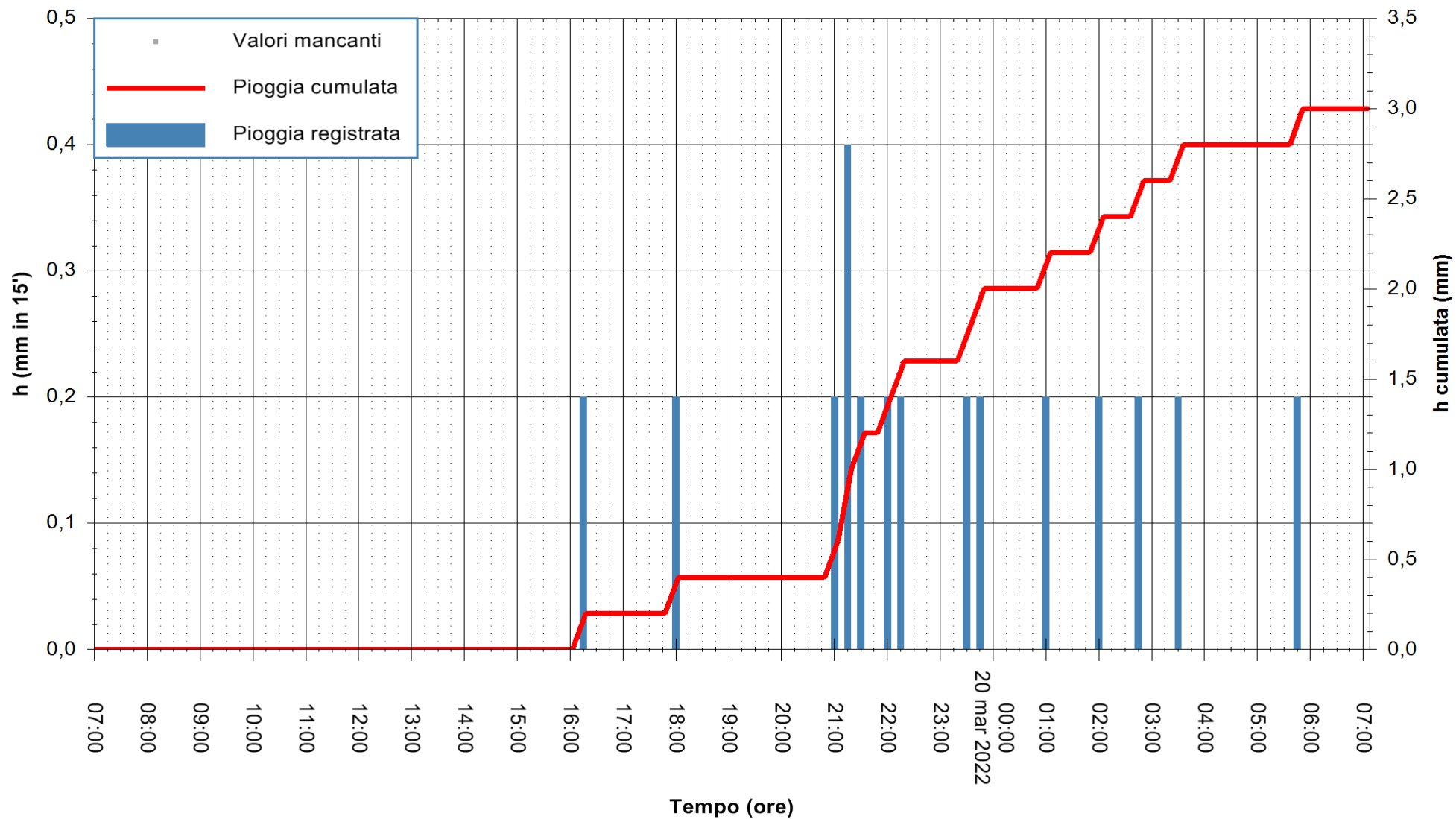

Stazione pluviometrica TEMPIO RF
Area CUSSEDDU
Pioggia registrata nelle ultime 24 ore
Estrazione dati delle ore 07:26 del 20/03/2022
Ultimo dato disponibile: 20/03/2022 alle 06:58



ARPAS
F.to il Dirigente Responsabile
Dott. Giuseppe Bianco

REGIONE AUTONOMA DE SARDIGNA
REGIONE AUTONOMA DELLA SARDEGNA

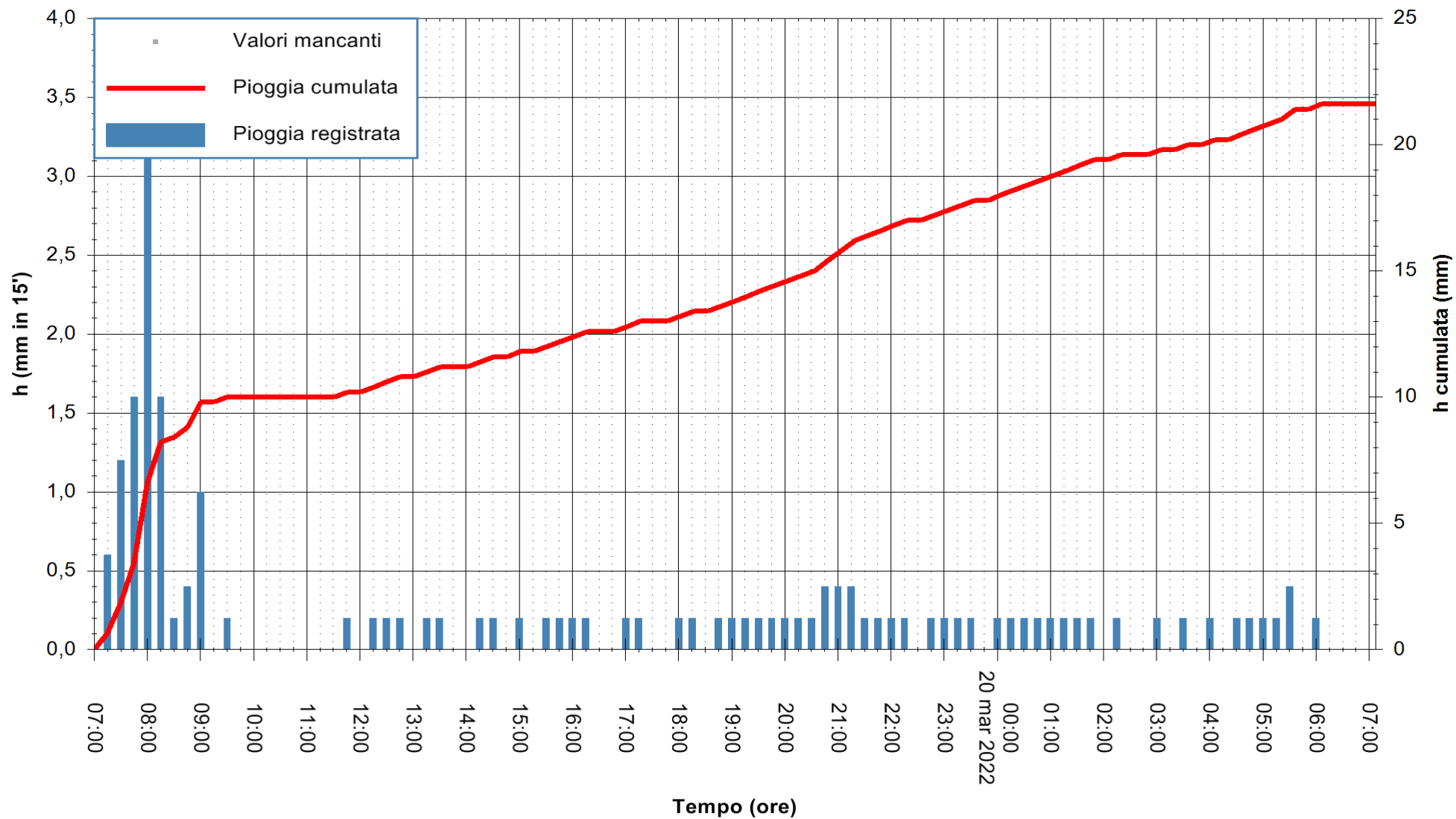

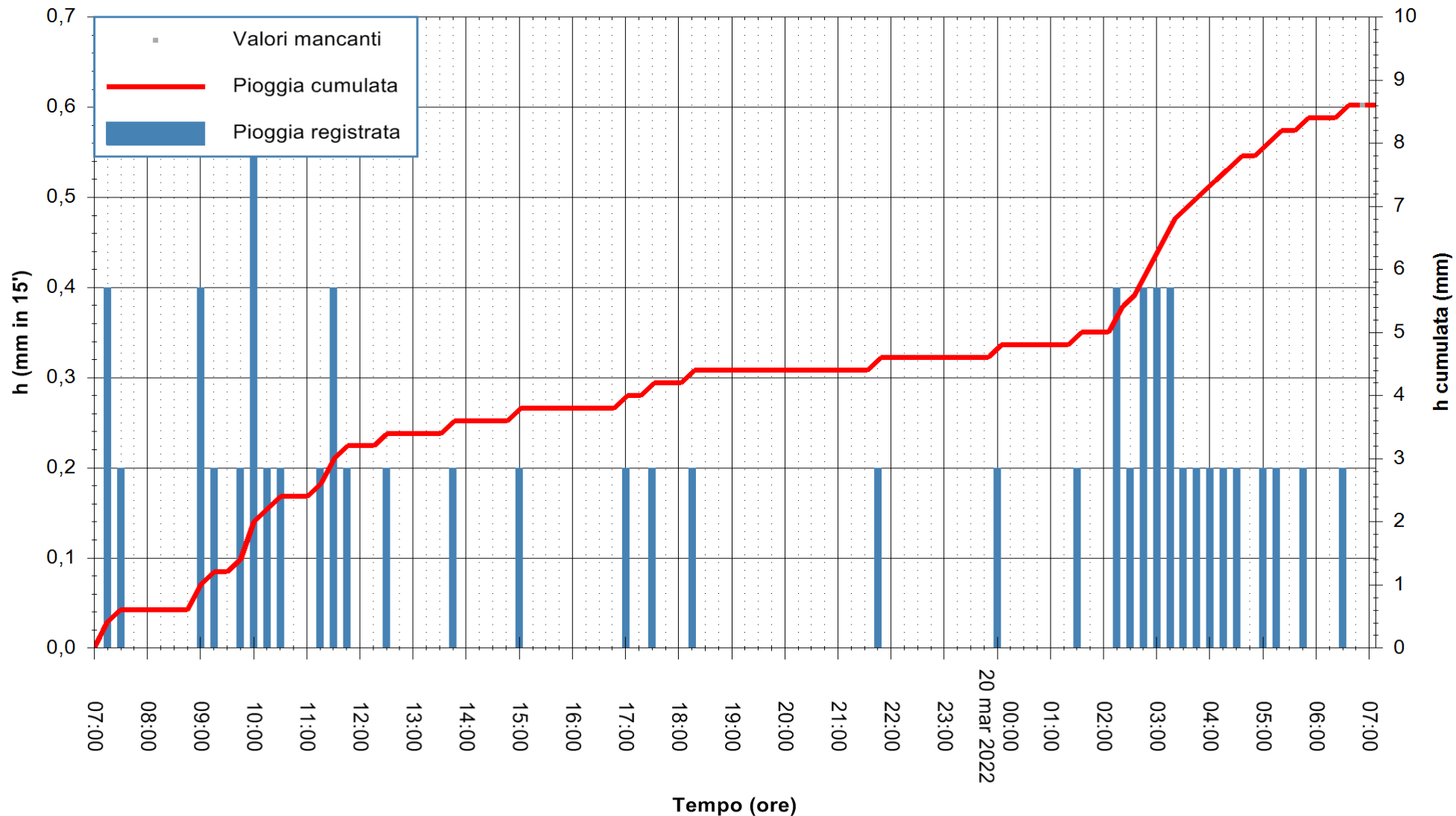

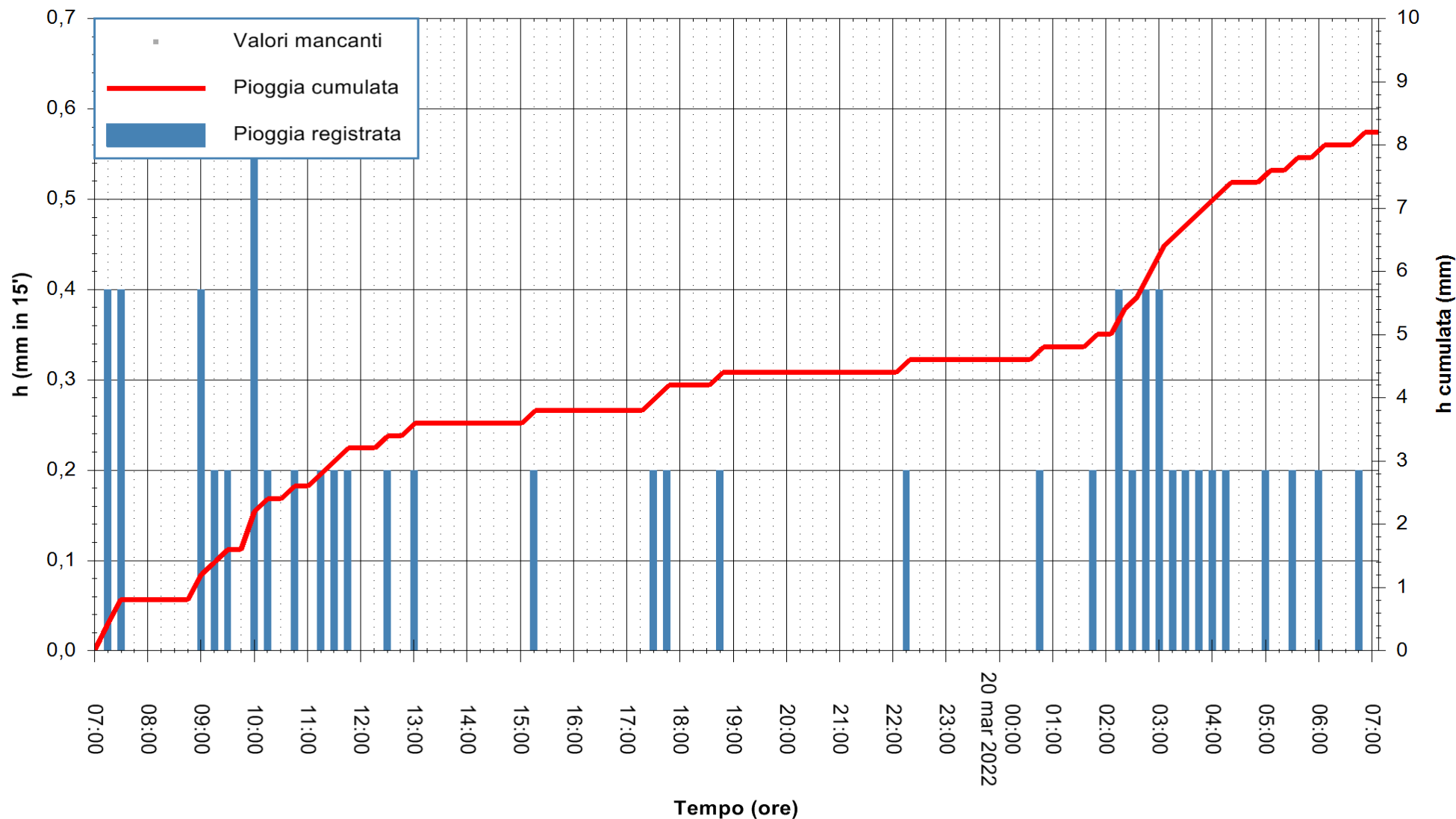

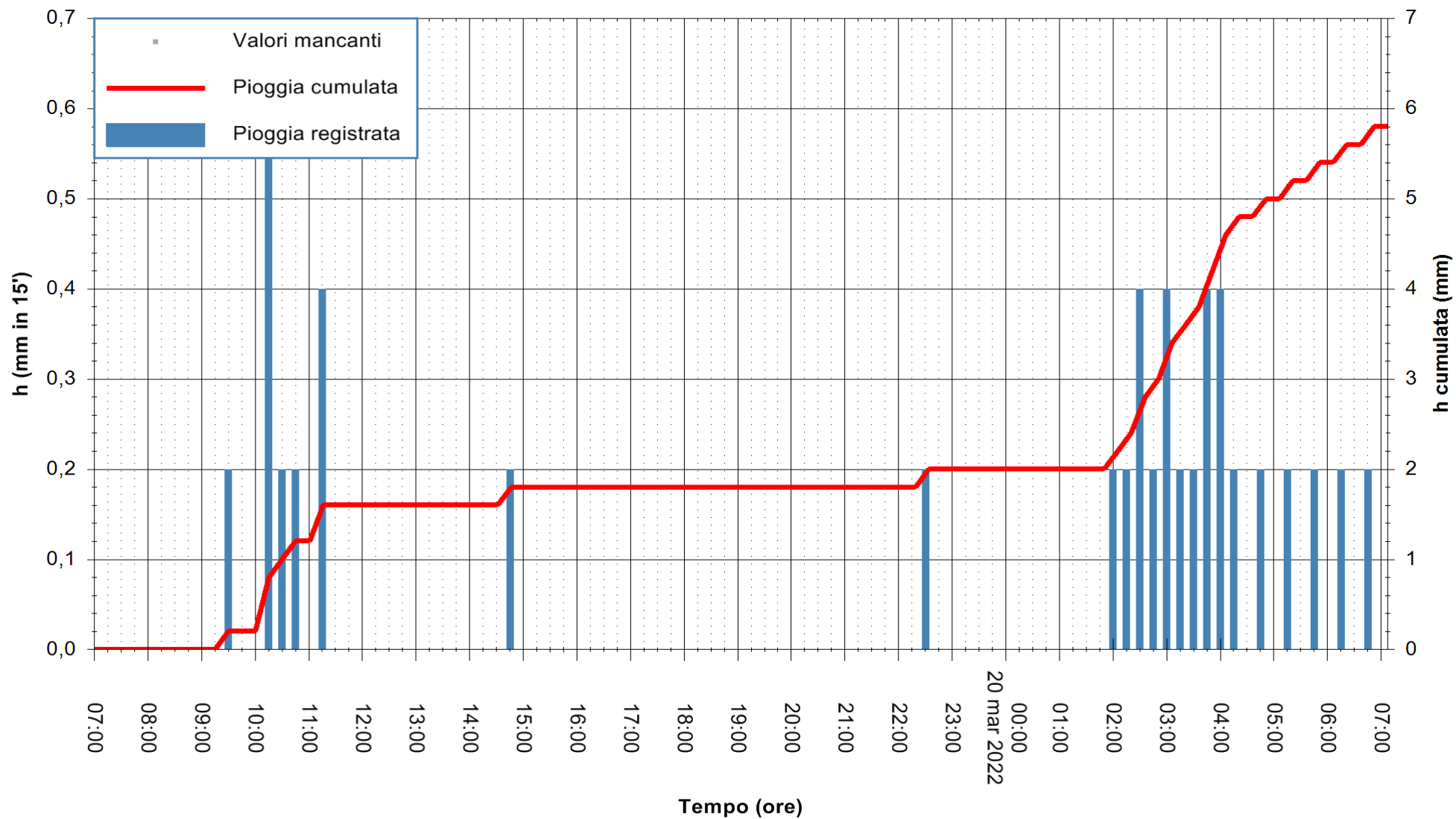

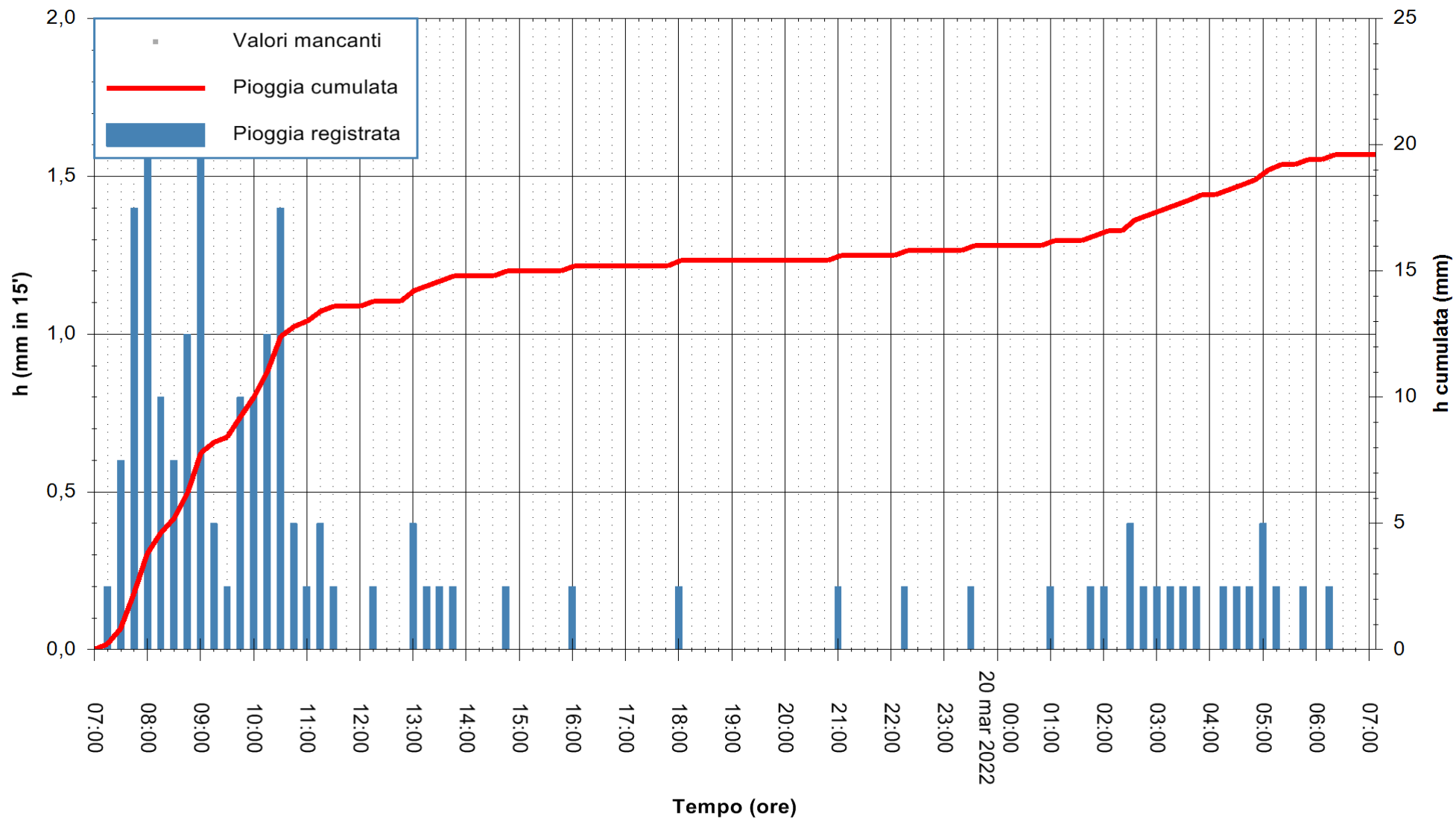

Stazione pluviometrica PORTO TORRES ANDRIOLU
 Area REGIONE ANDRIOLU
 Pioggia registrata nelle ultime 24 ore
 Estrazione dati delle ore 07:26 del 20/03/2022
 Ultimo dato disponibile: 20/03/2022 alle 07:00



ARPAS
 F.to il Dirigente Responsabile
 Dott. Giuseppe Bianco

REGIONE AUTÒNOMA DE SARDIGNA
 REGIONE AUTONOMA DELLA SARDEGNA

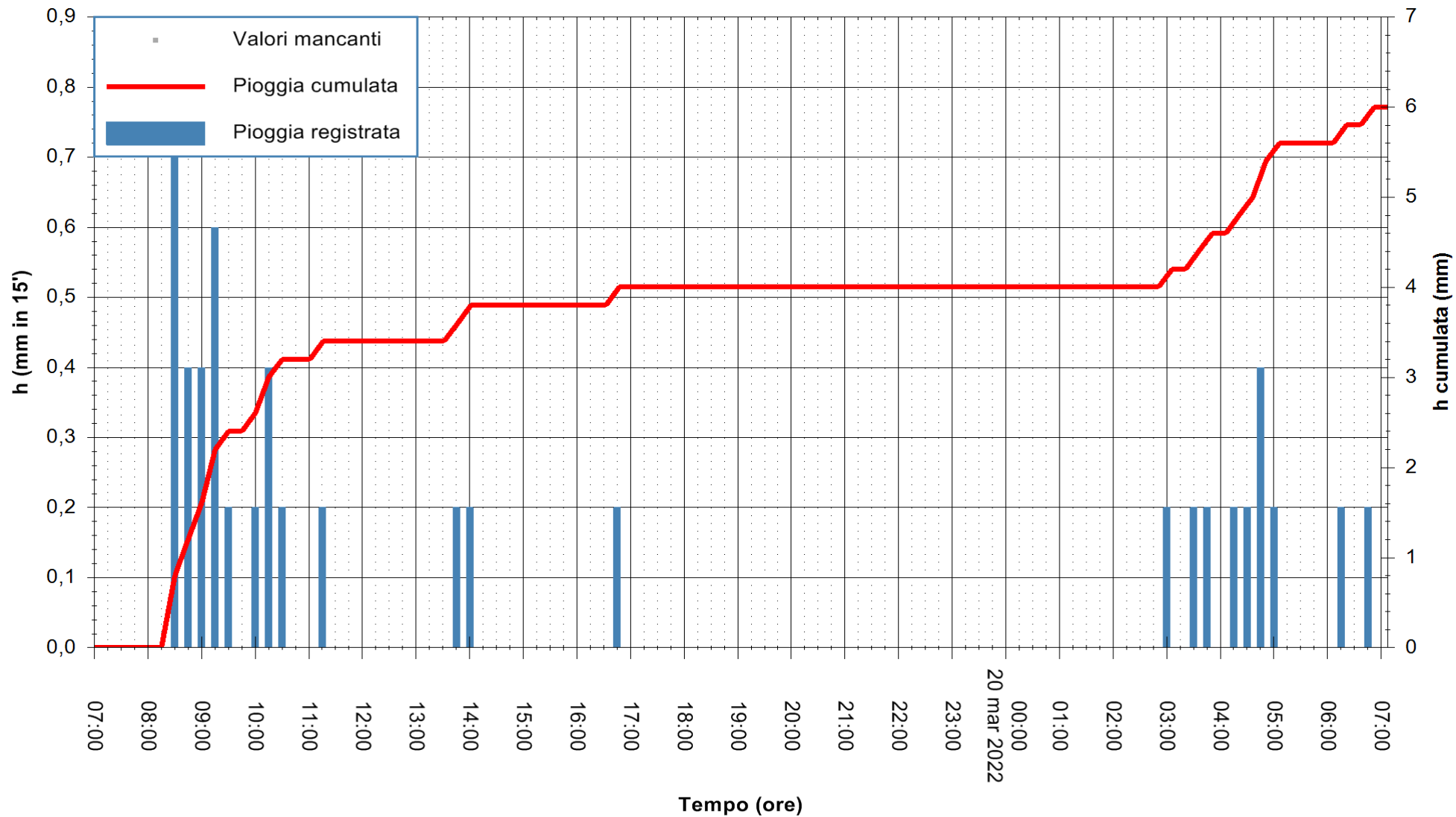

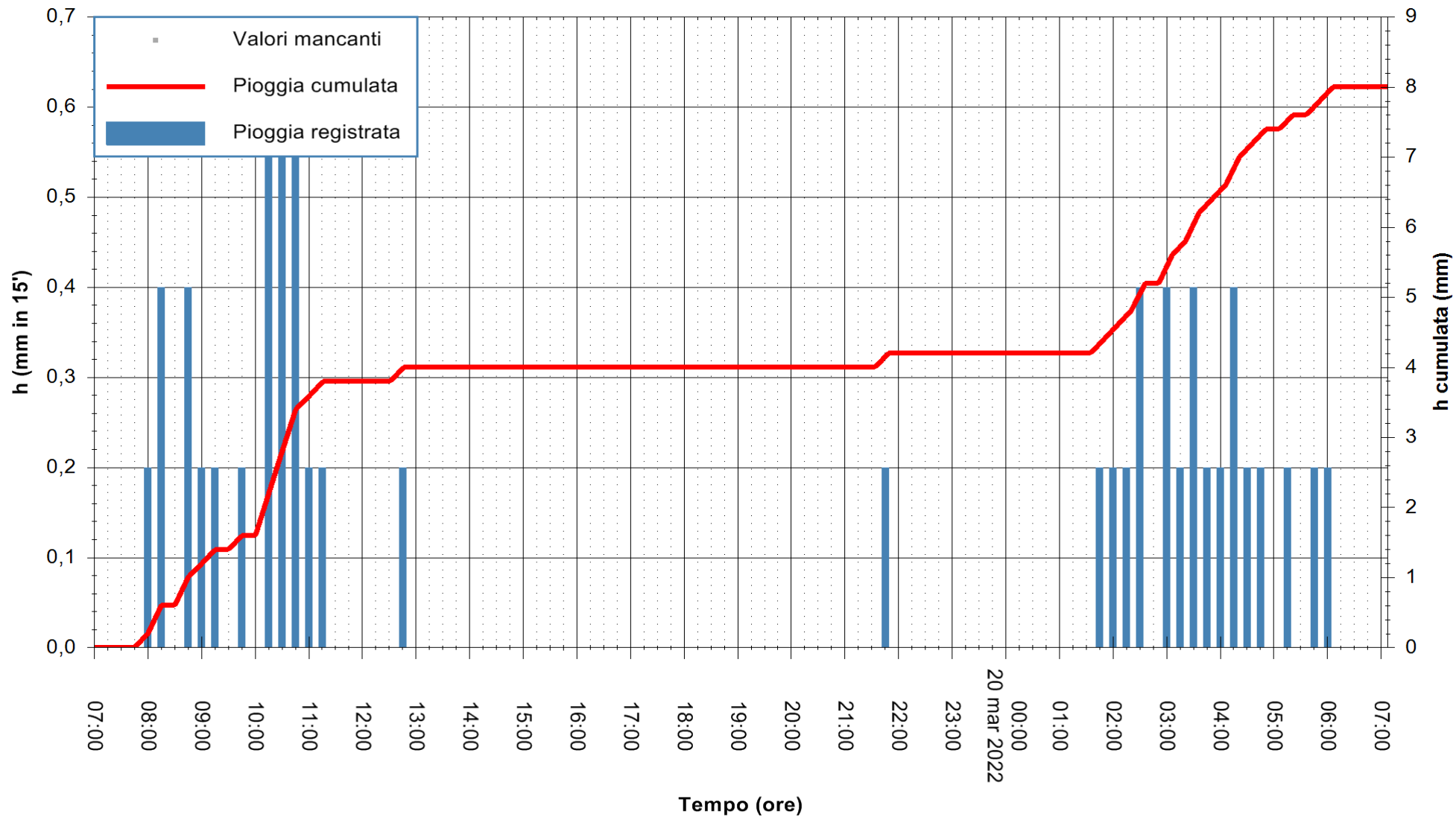

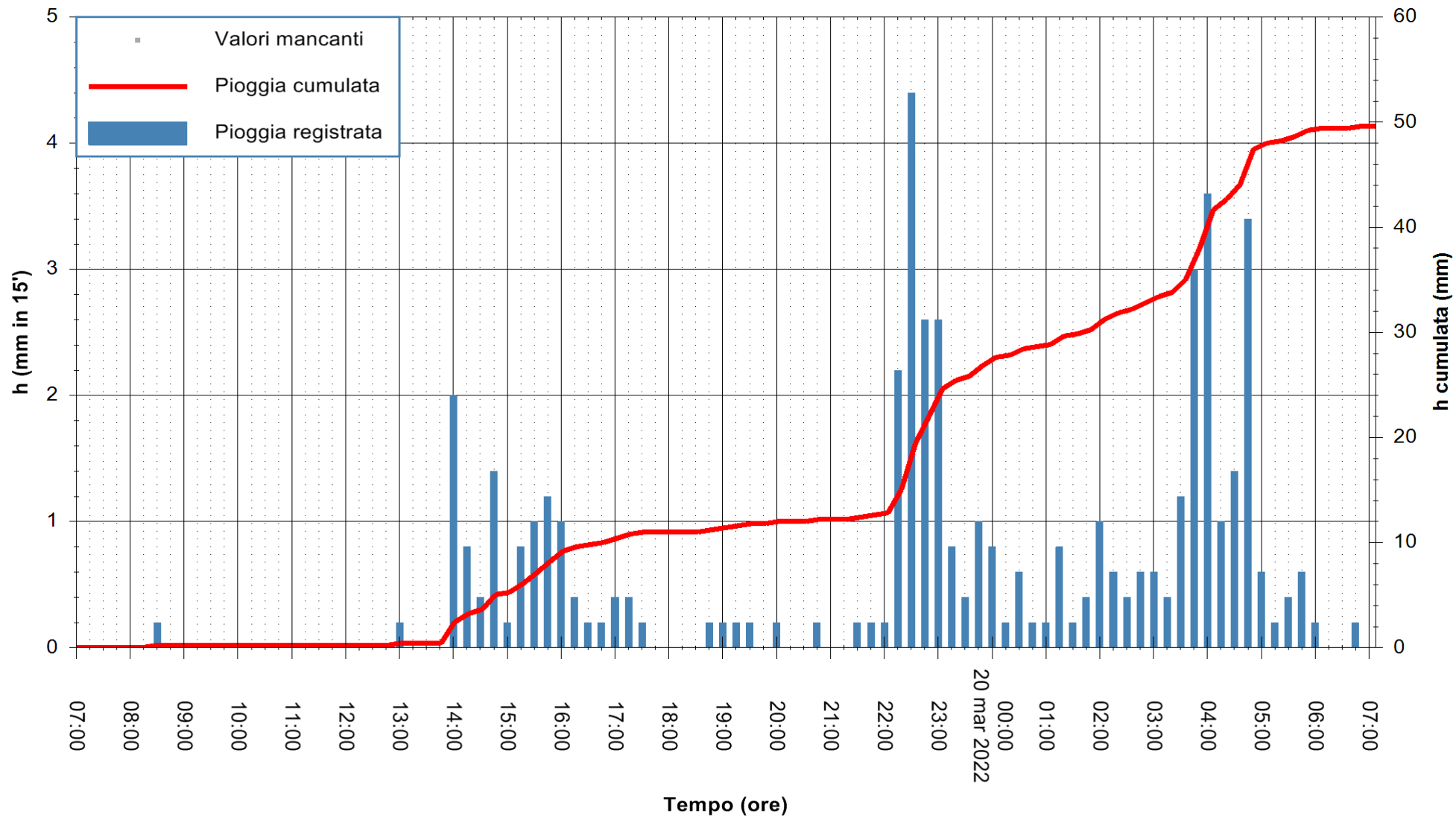

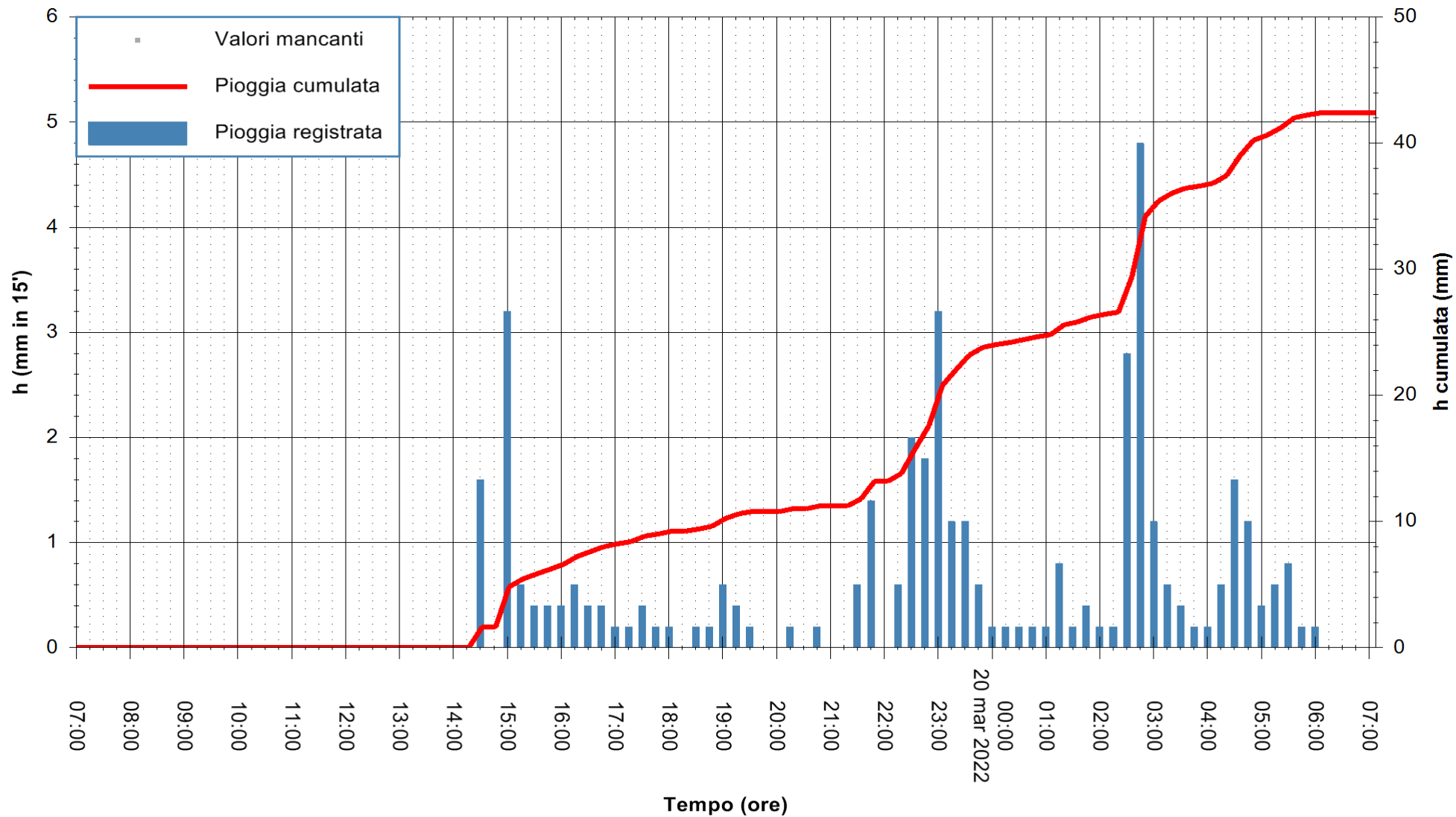

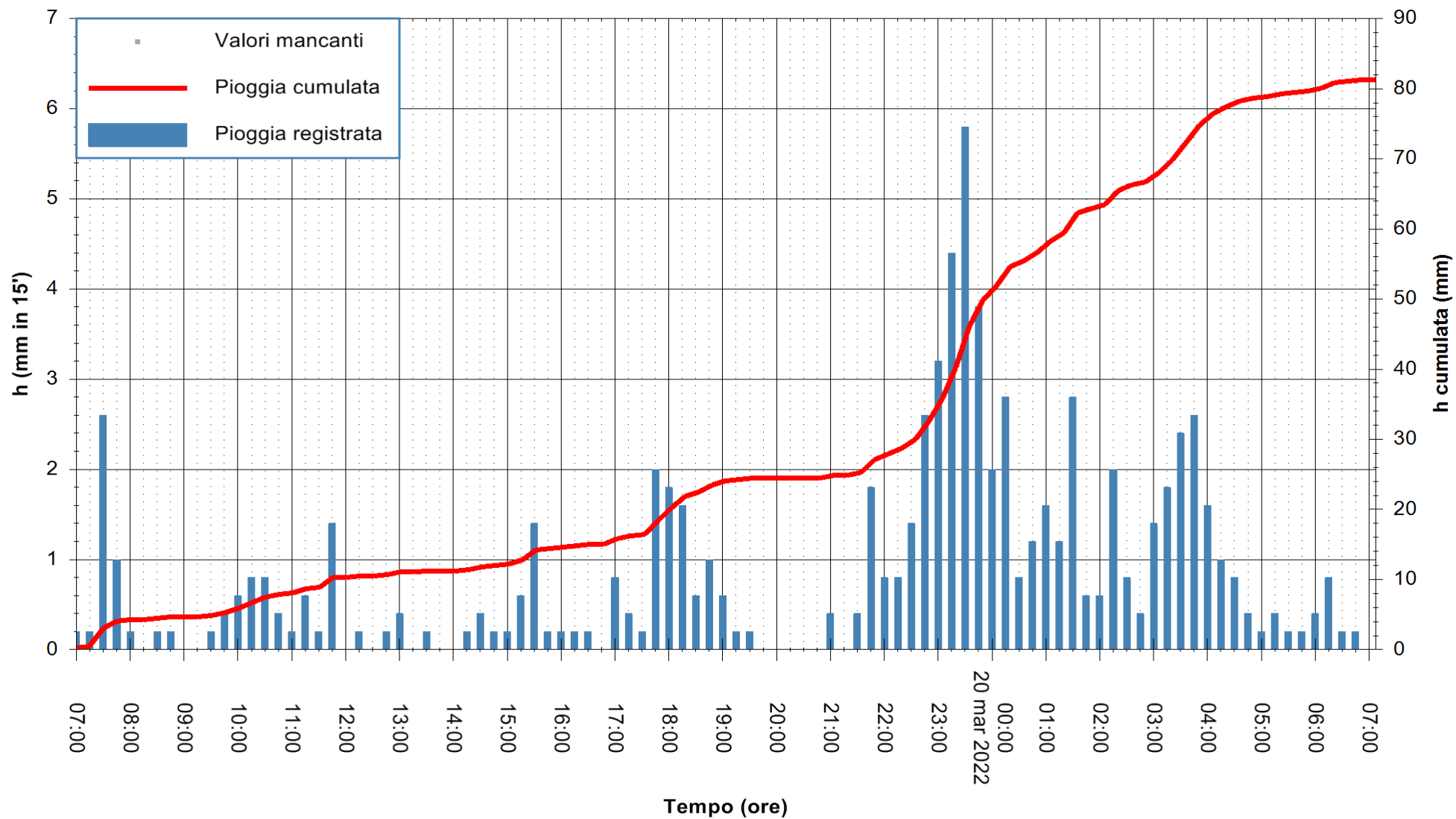

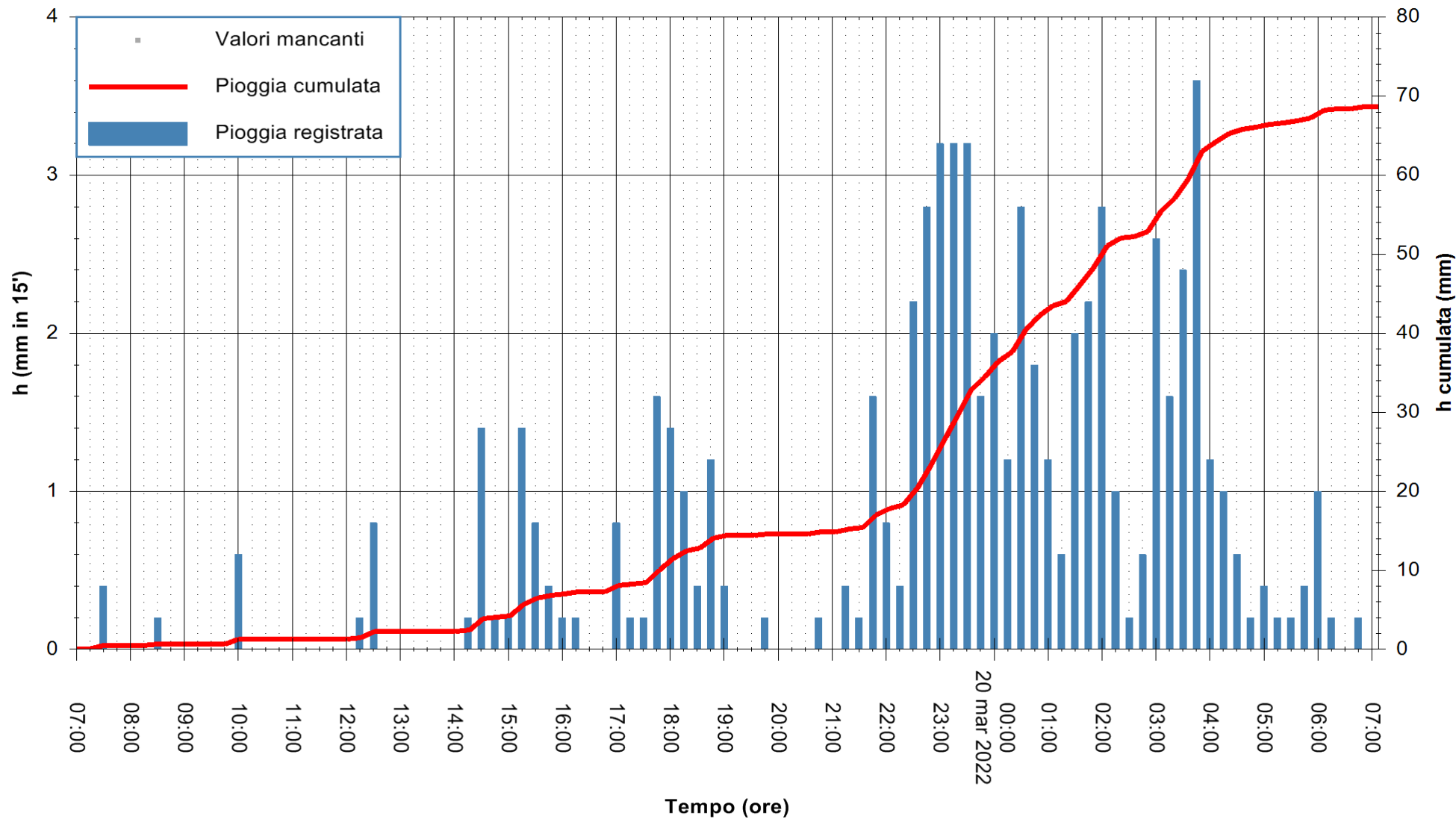

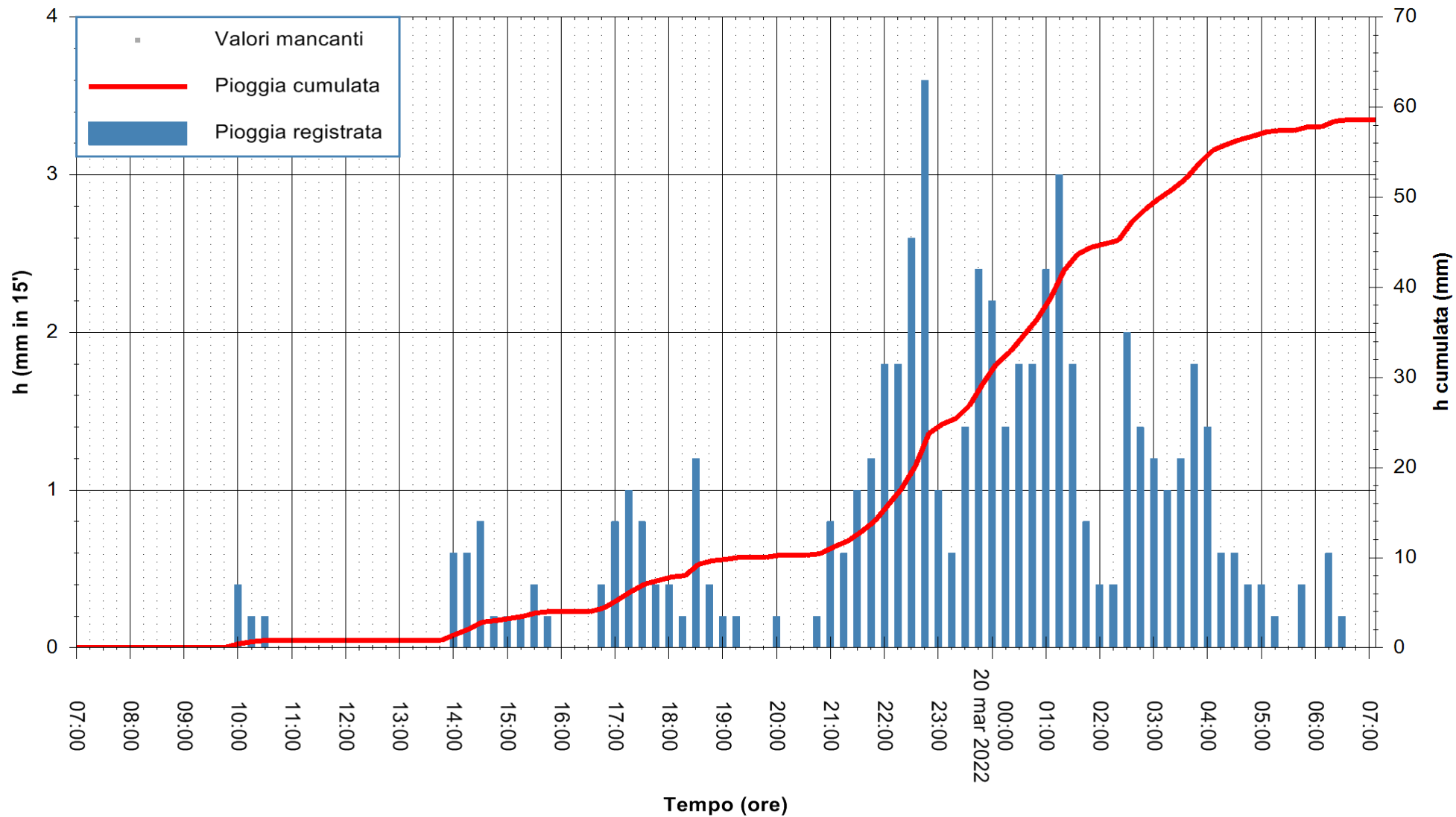

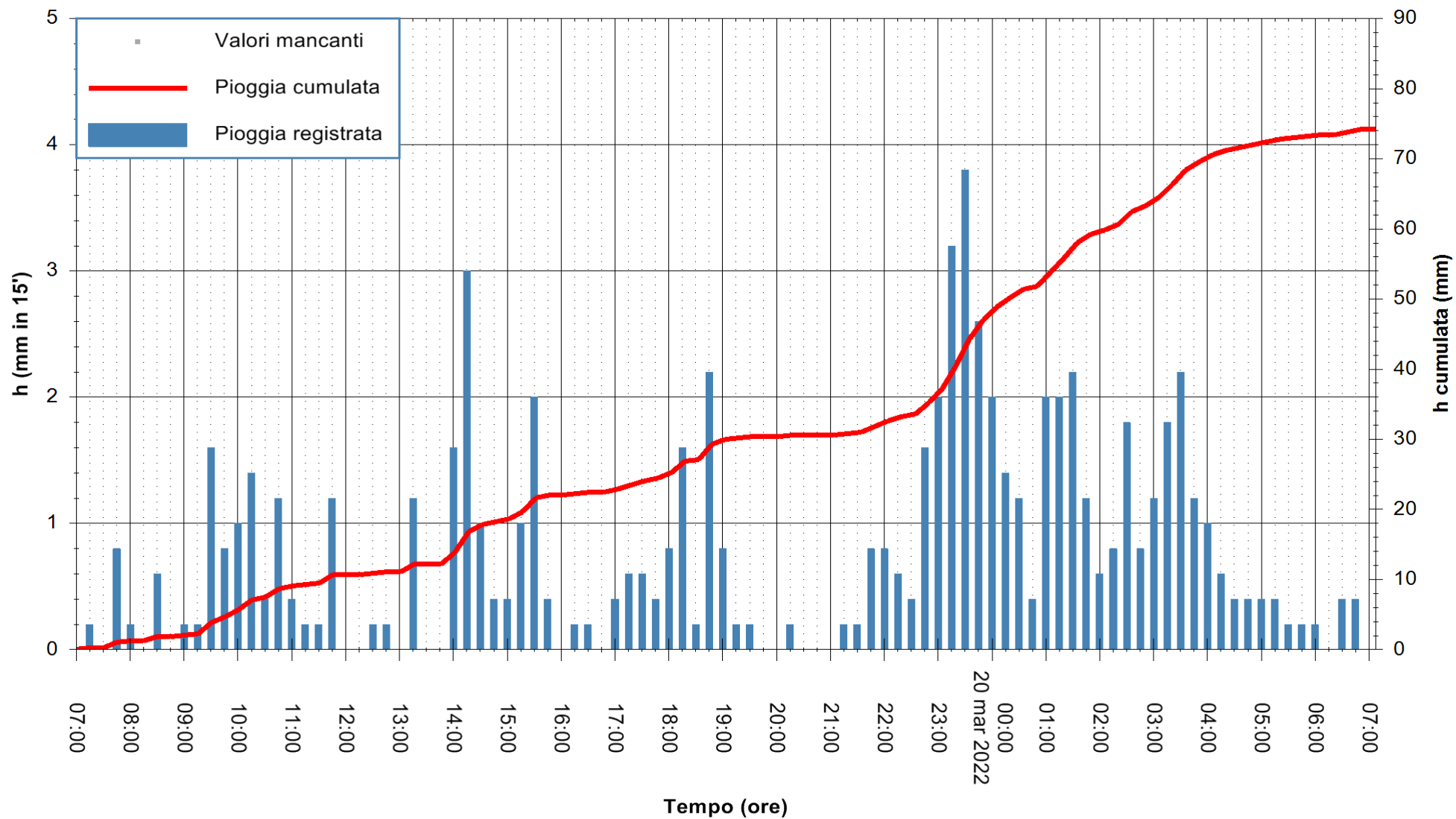

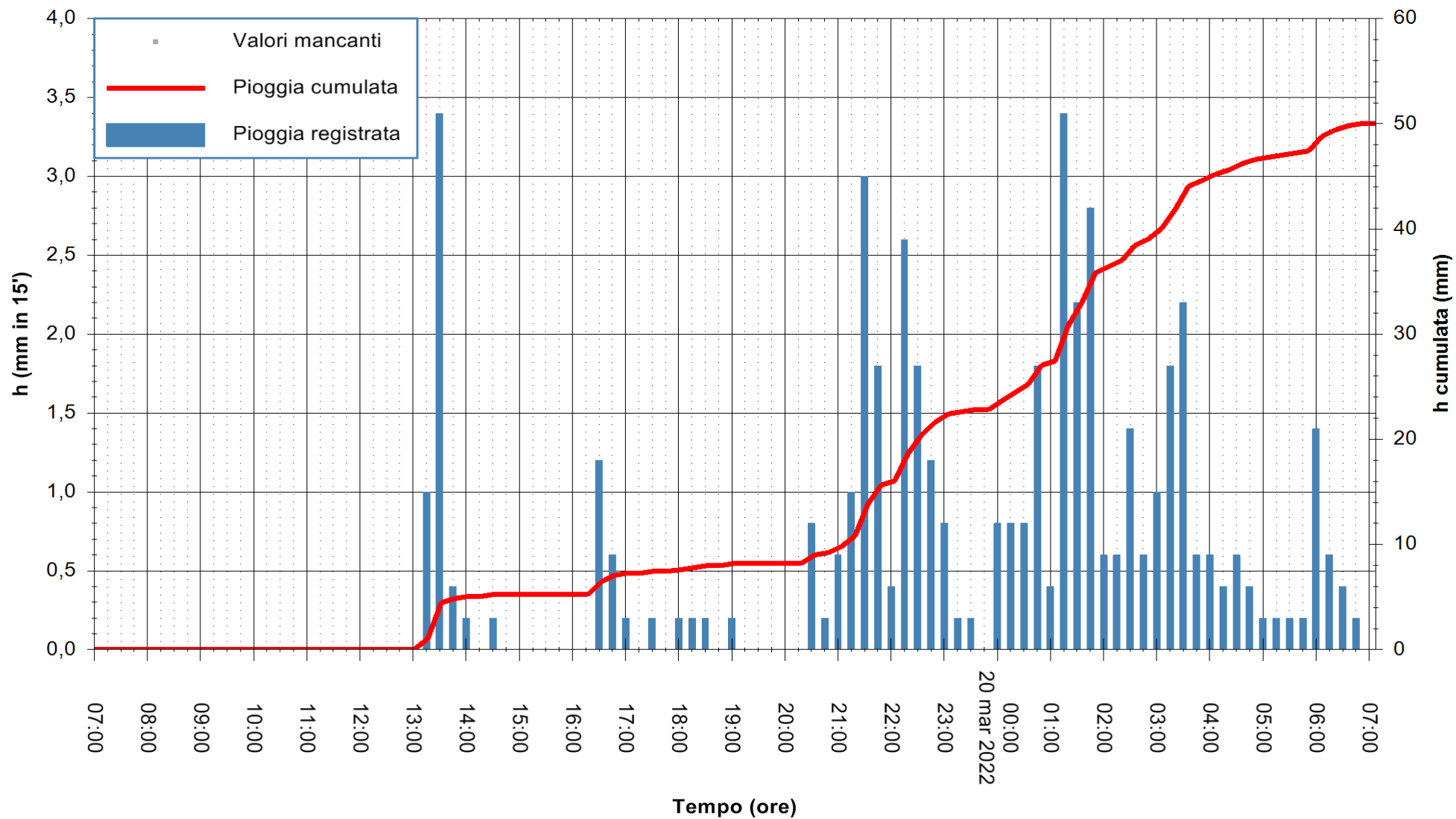

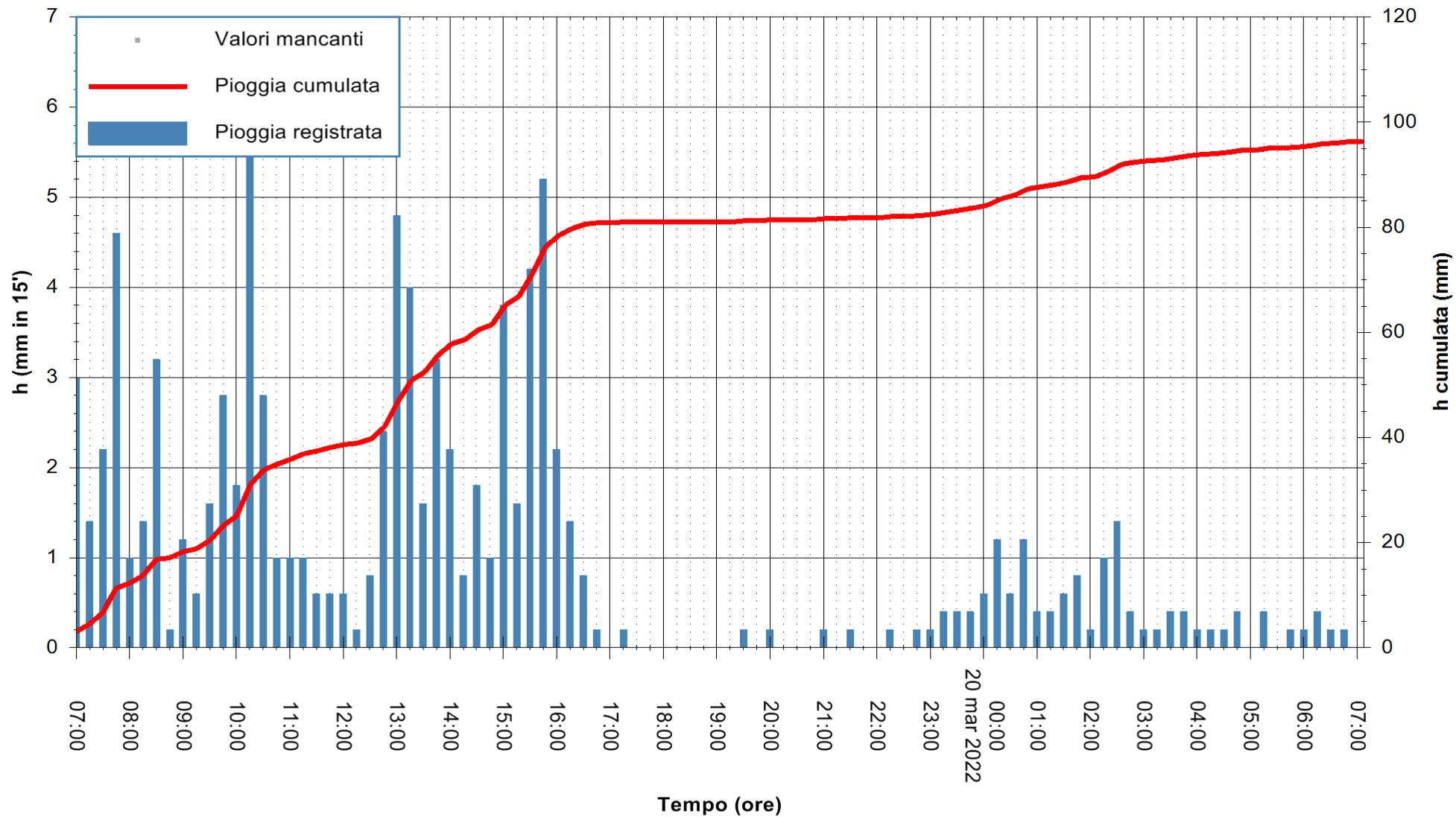

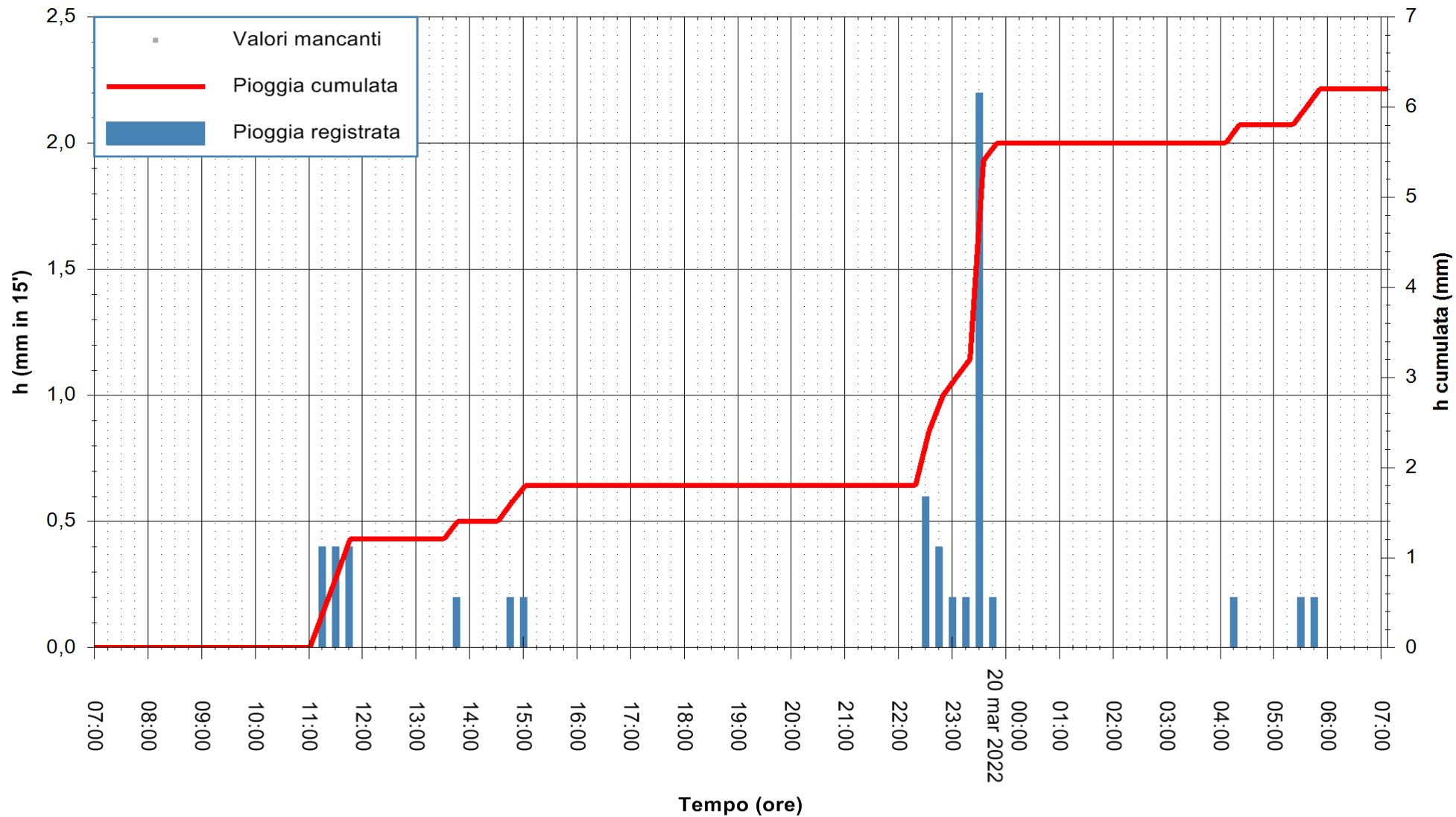

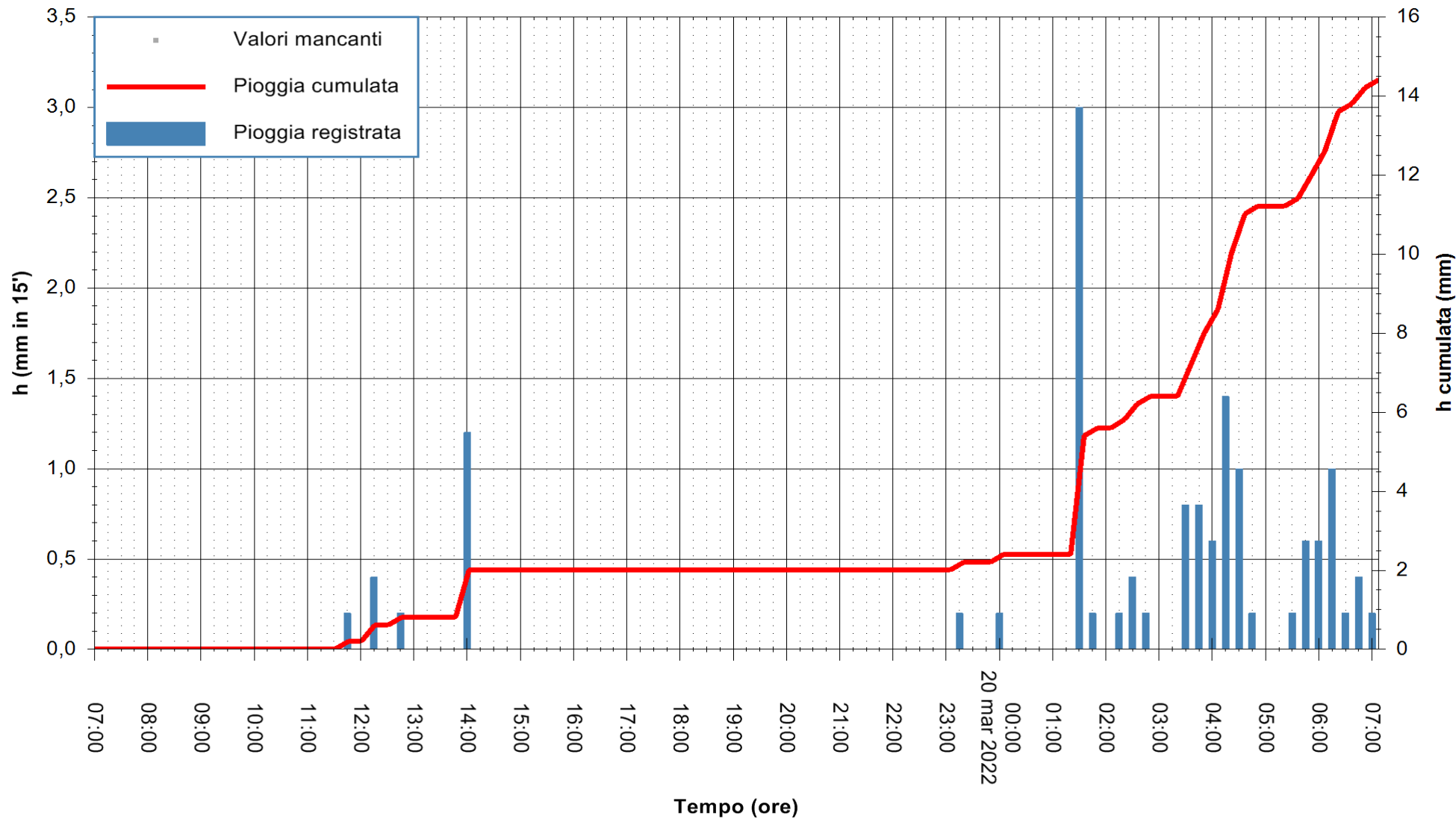

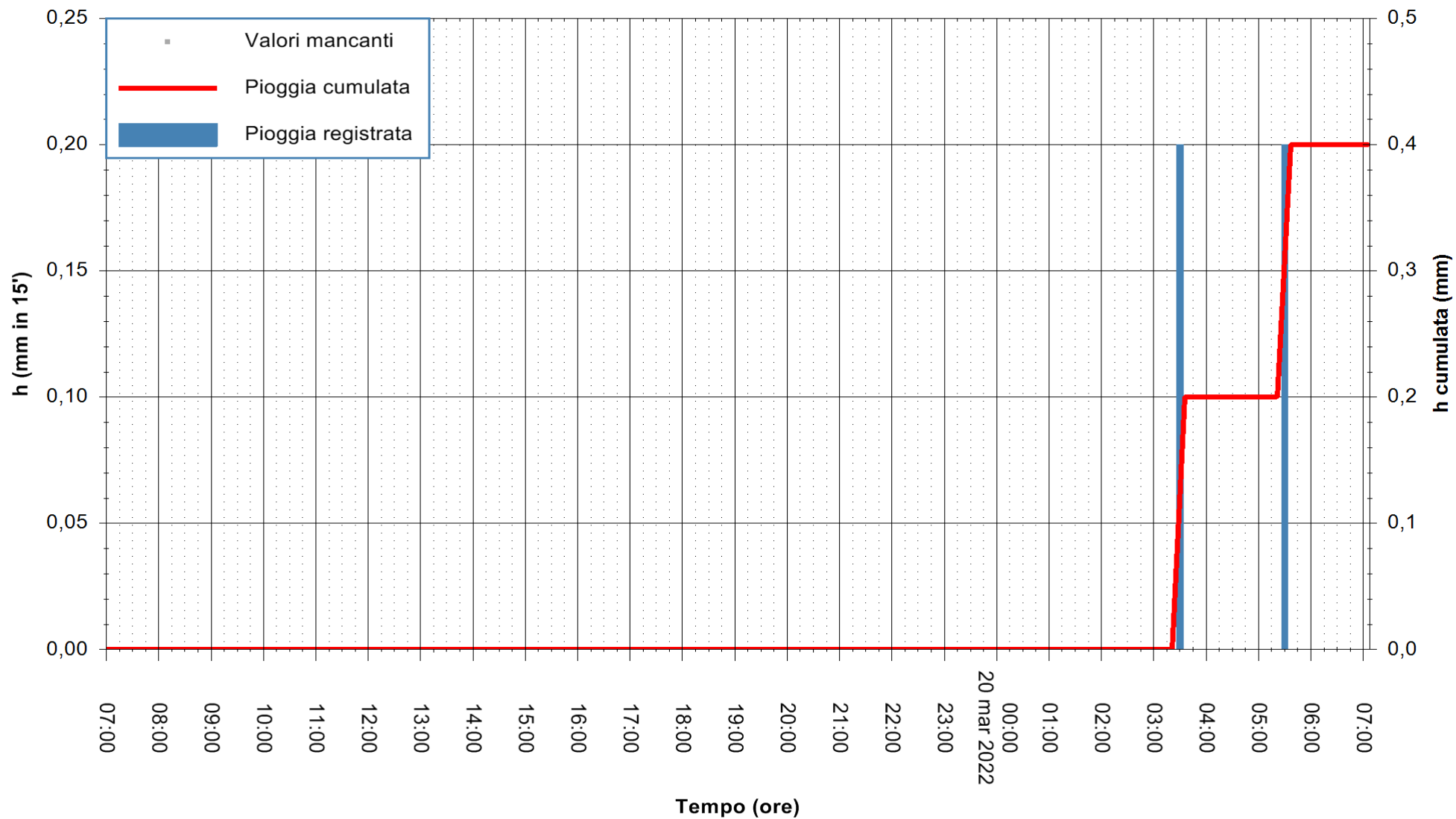

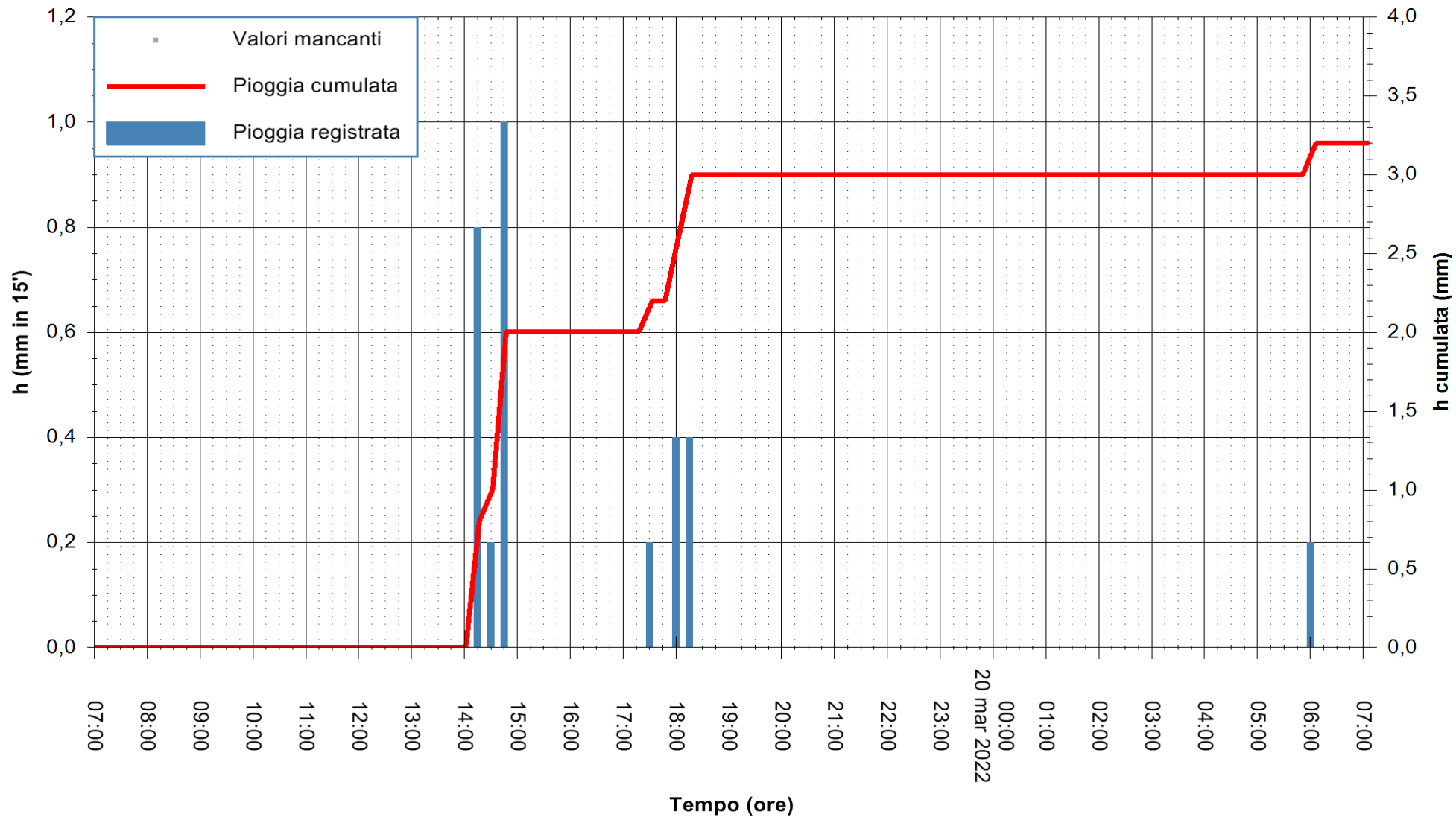

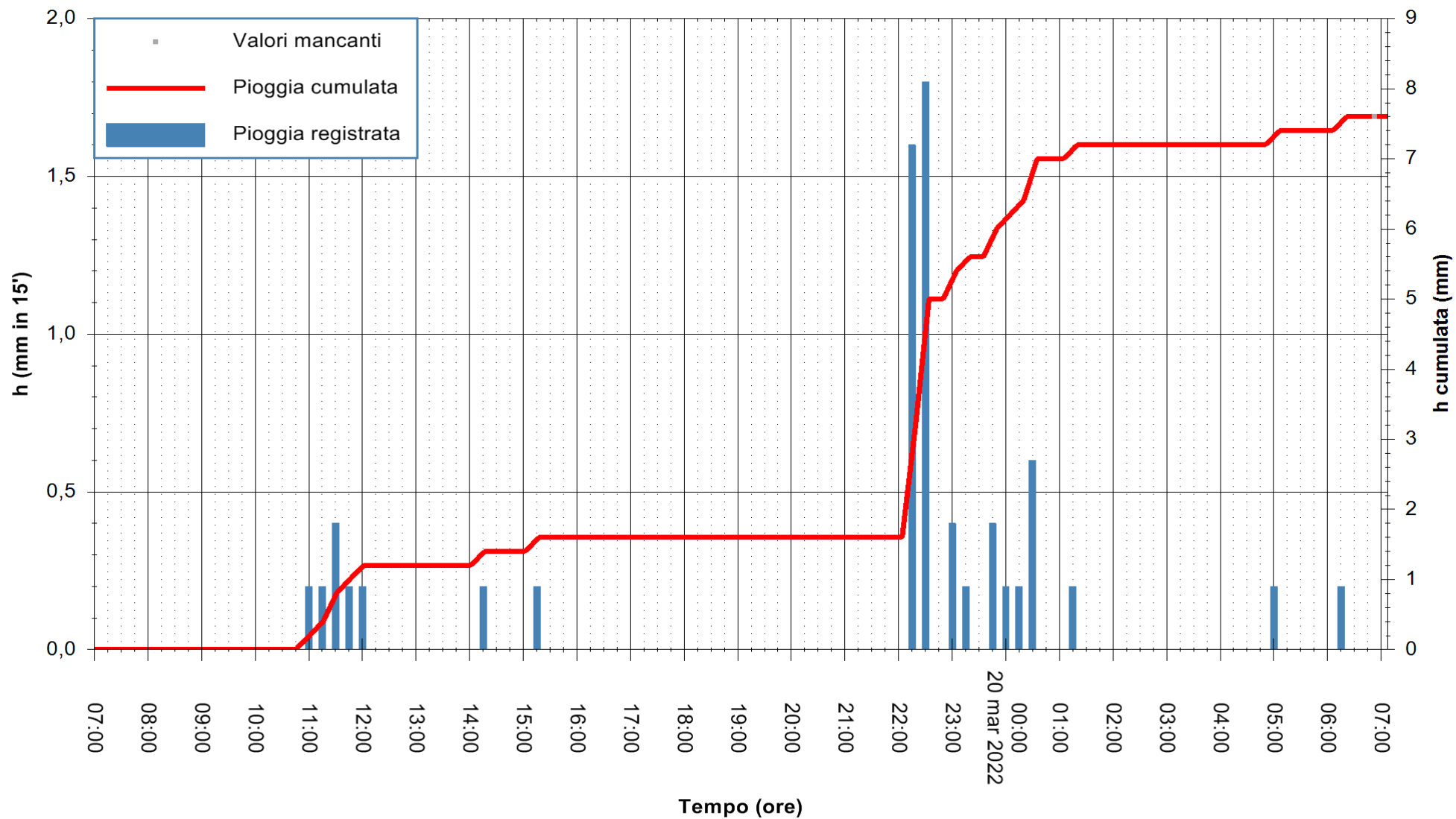

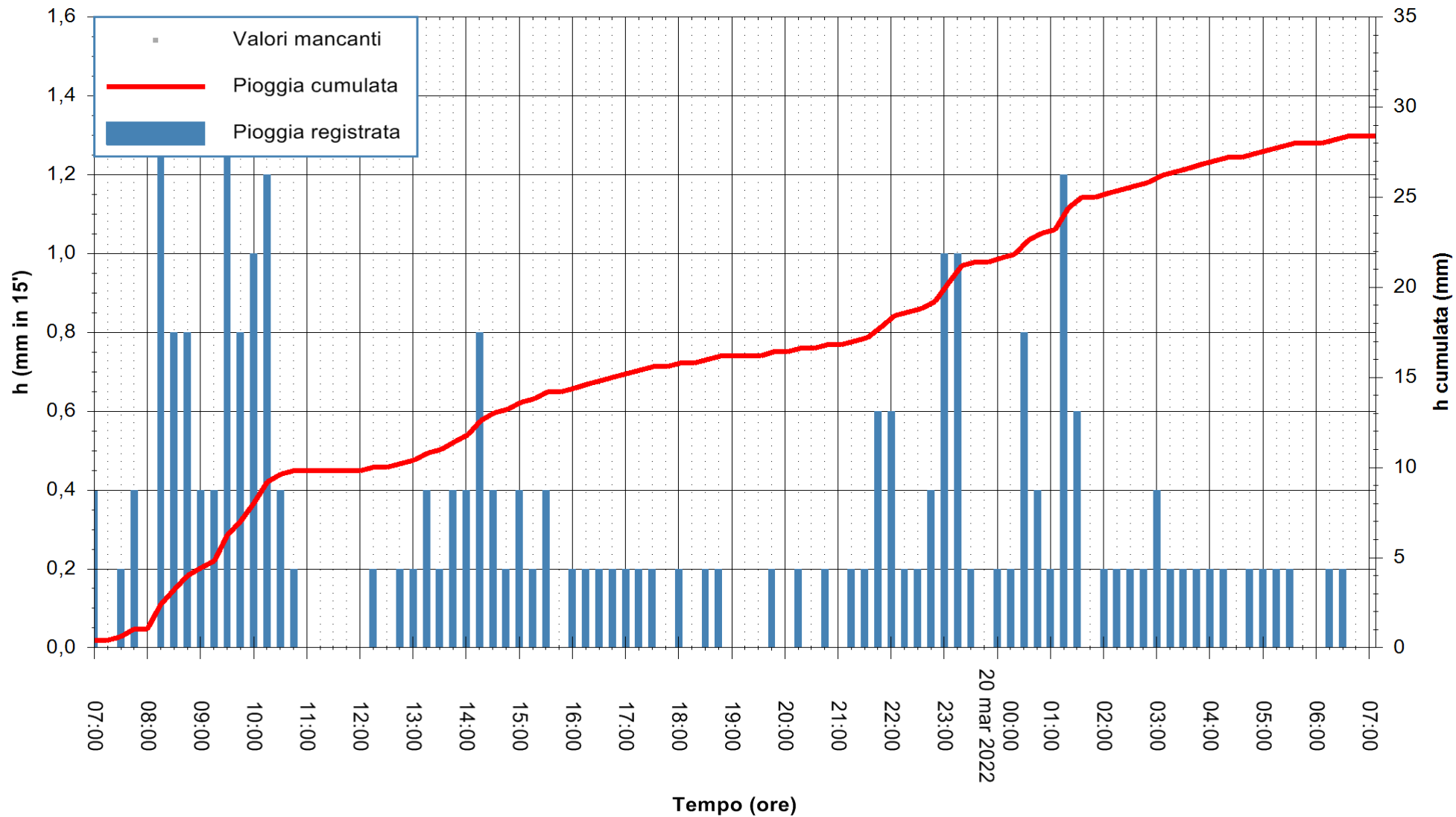

Stazione pluviometrica TRINITA' D'AGULTU PADULEDDA
Area PADULEDDA

Pioggia registrata nelle ultime 24 ore
Estrazione dati delle ore 07:26 del 20/03/2022
Ultimo dato disponibile: 20/03/2022 alle 07:00



ARPAS
F.to il Dirigente Responsabile
Dott. Giuseppe Bianco

REGIONE AUTONOMA DE SARDIGNA
REGIONE AUTONOMA DELLA SARDEGNA

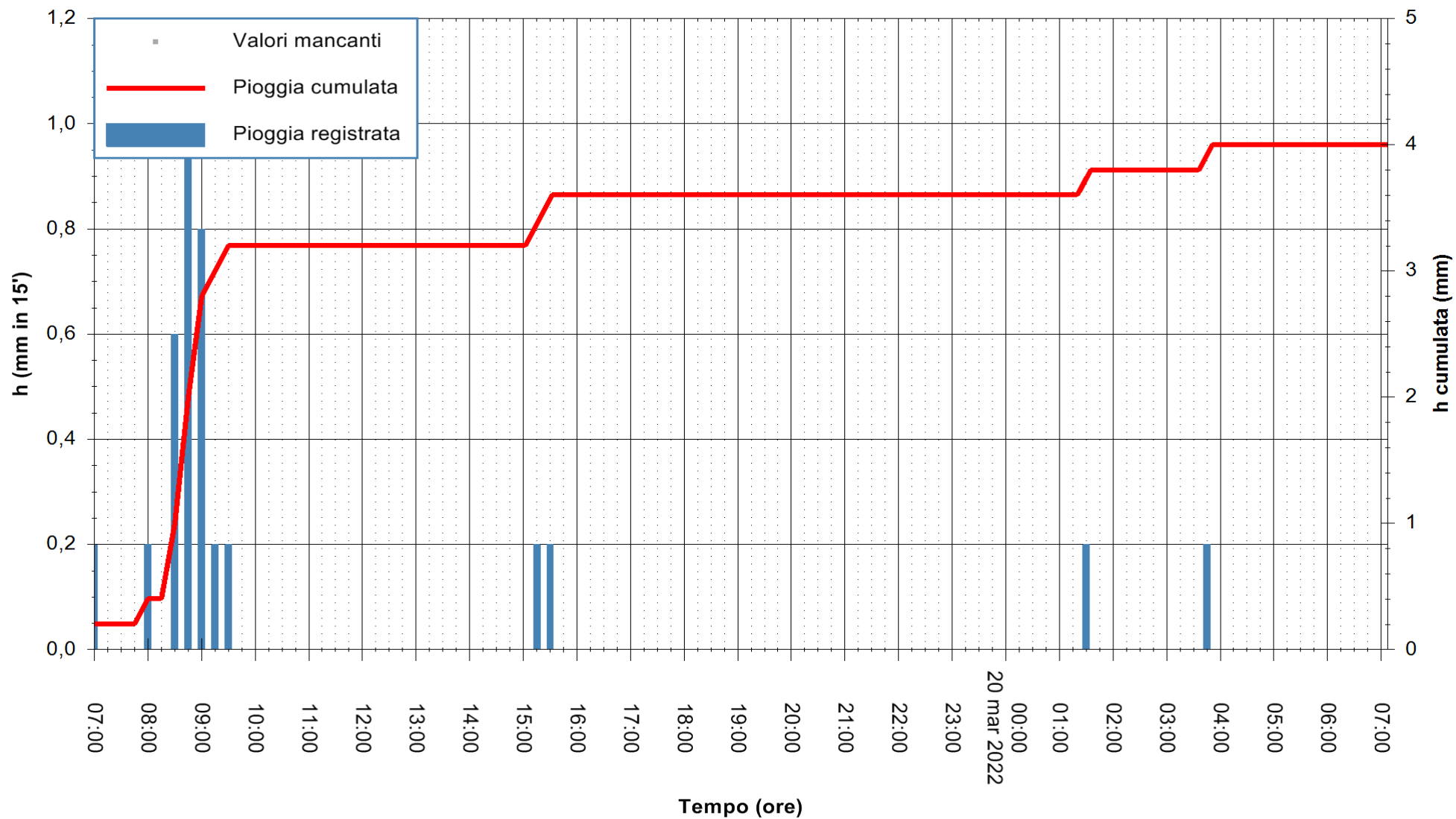

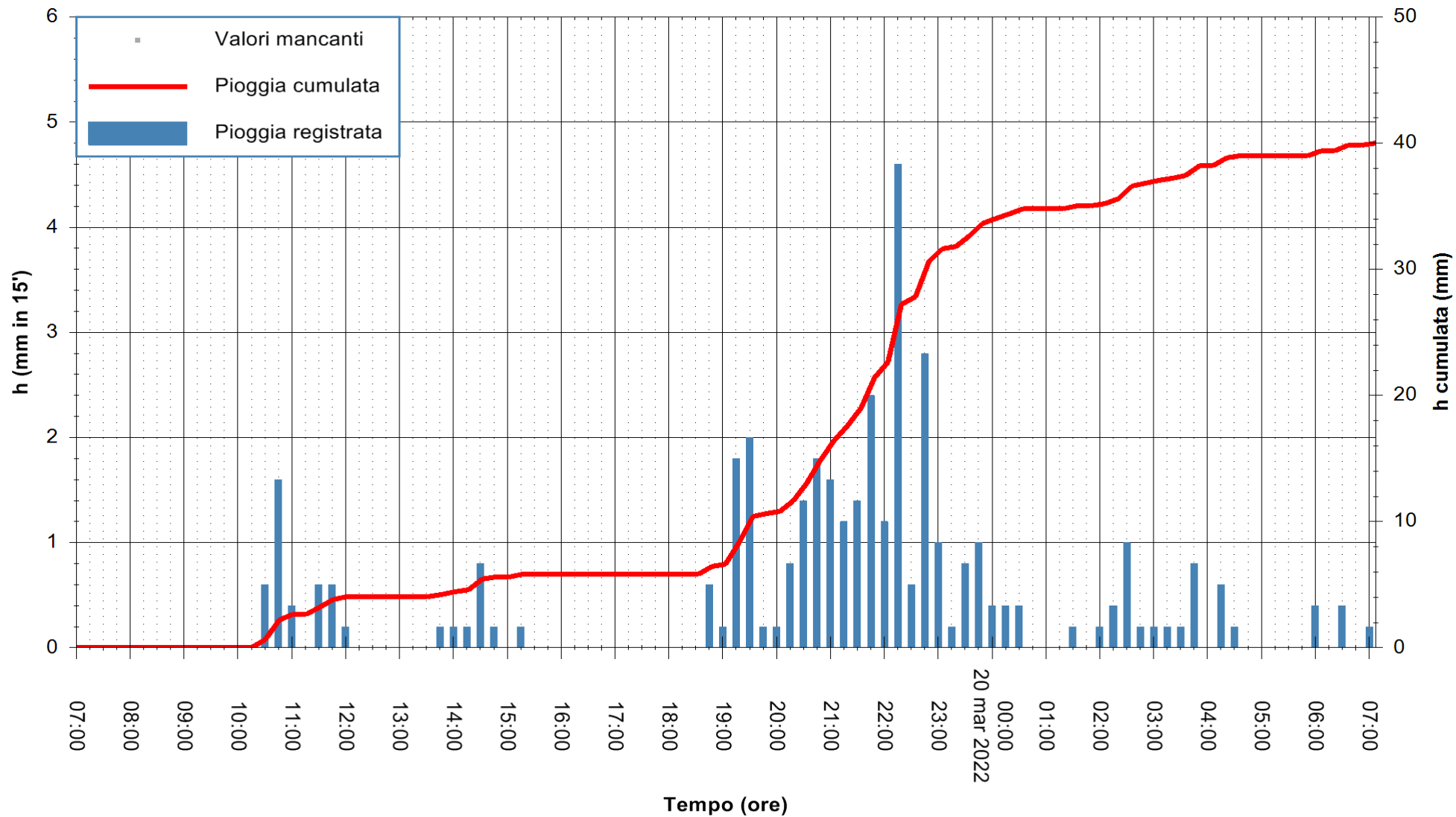

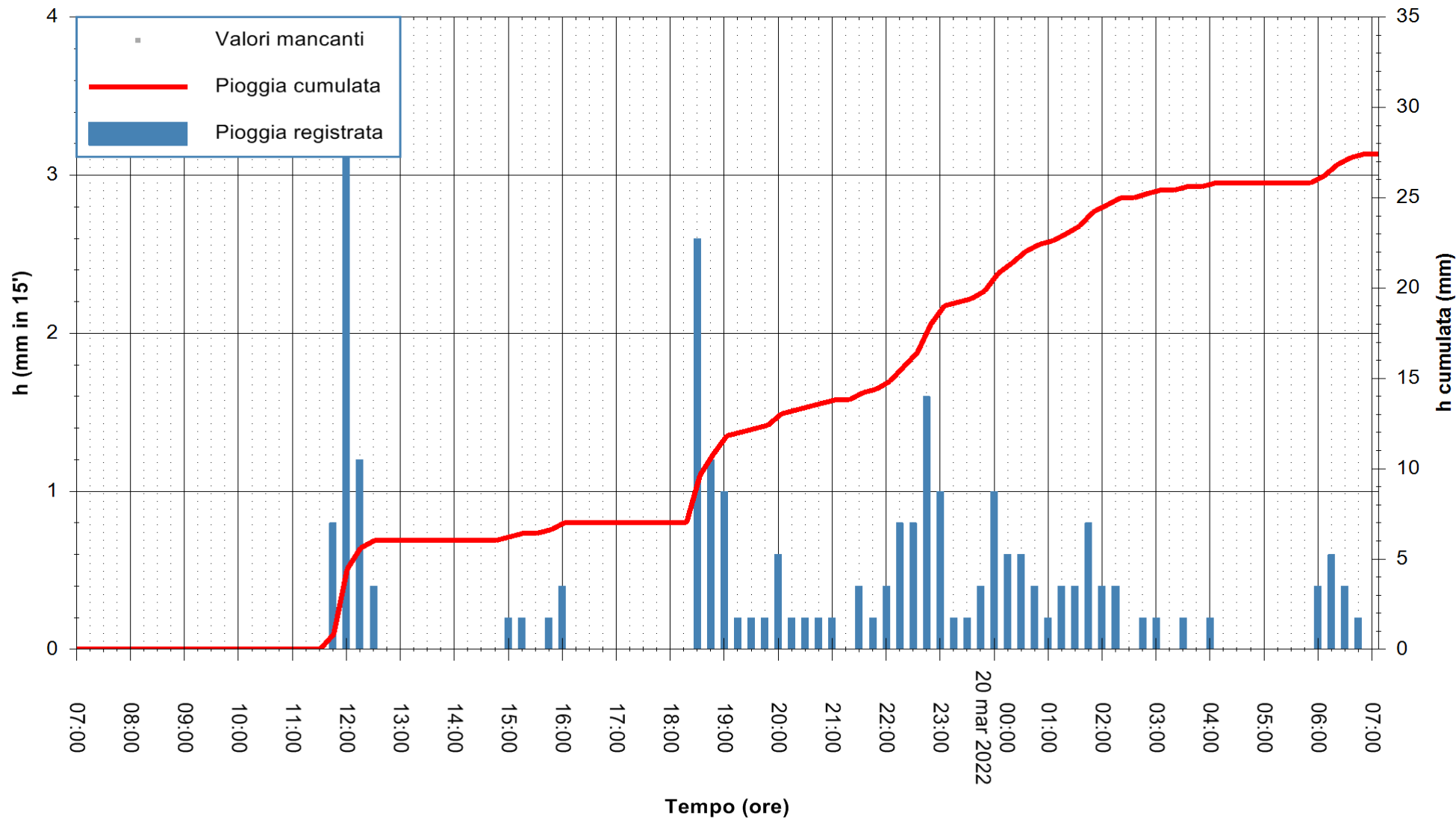

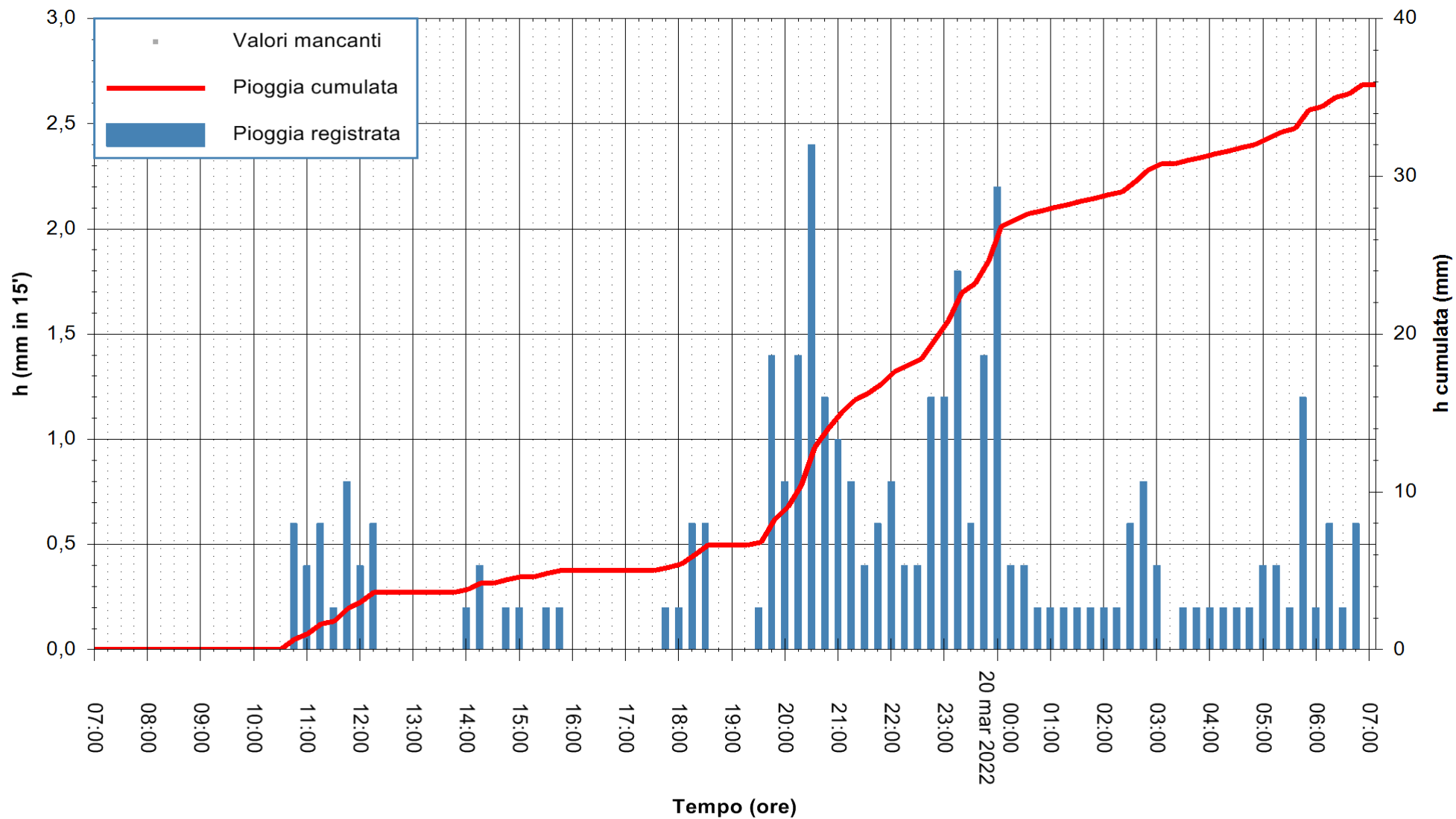

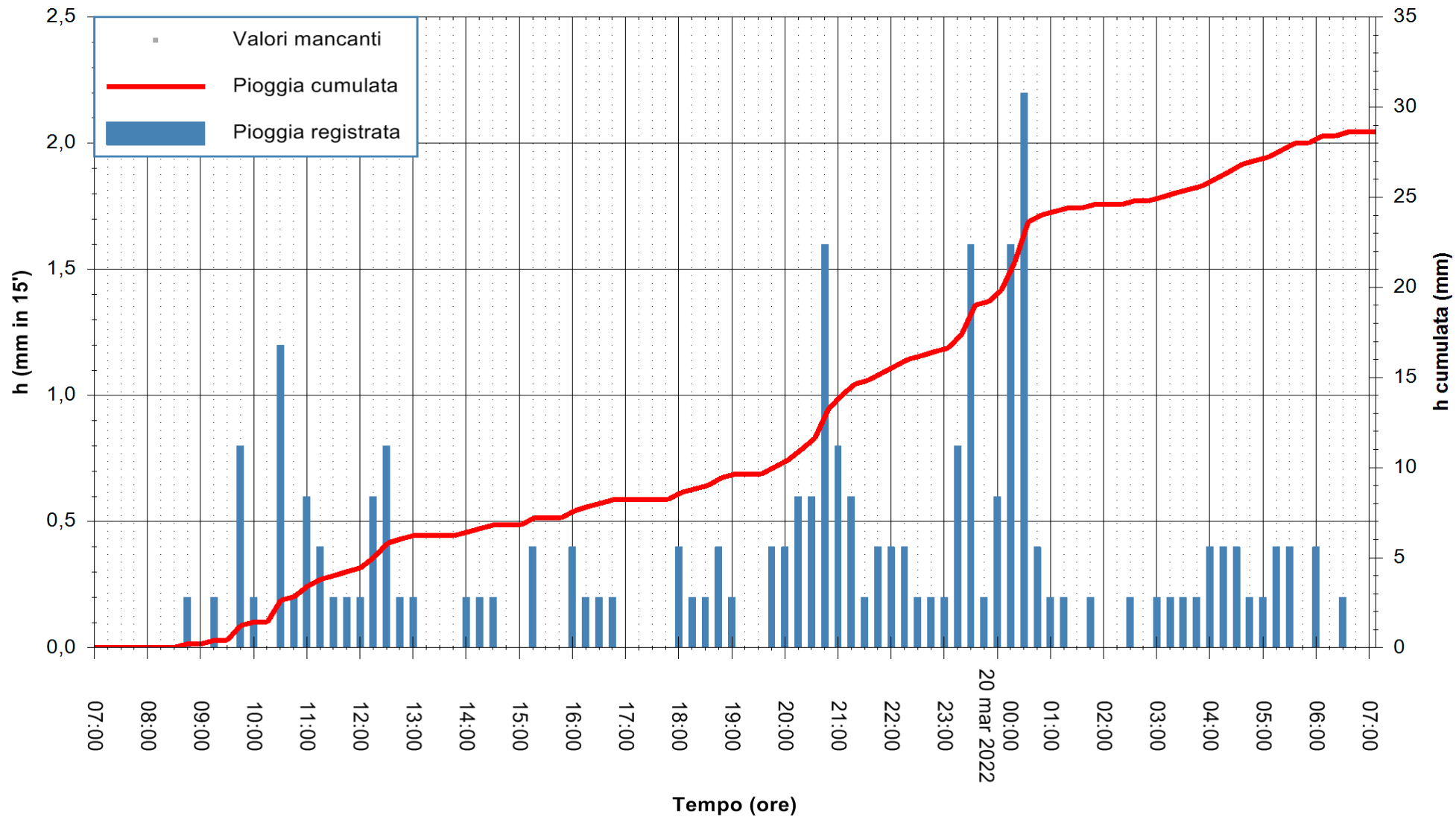

Stazione pluviometrica CARBONIA C.RA FLUMENTEPIDO
Area FLUMETEPIDO

Pioggia registrata nelle ultime 24 ore
Estrazione dati delle ore 07:26 del 20/03/2022
Ultimo dato disponibile: 20/03/2022 alle 07:00



ARPAS
F.to il Dirigente Responsabile
Dott. Giuseppe Bianco

REGIONE AUTONOMA DE SARDIGNA
REGIONE AUTONOMA DELLA SARDEGNA

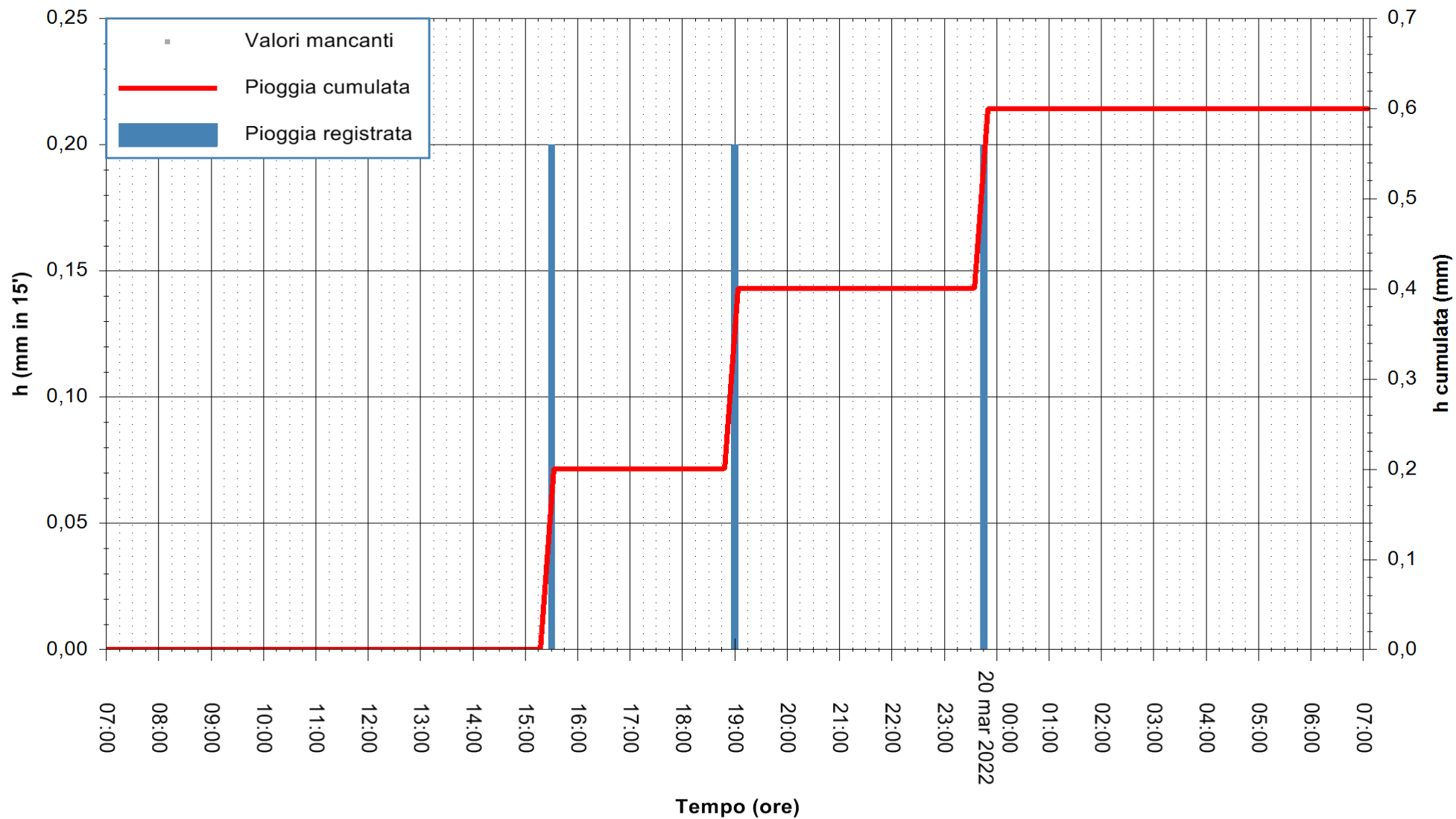

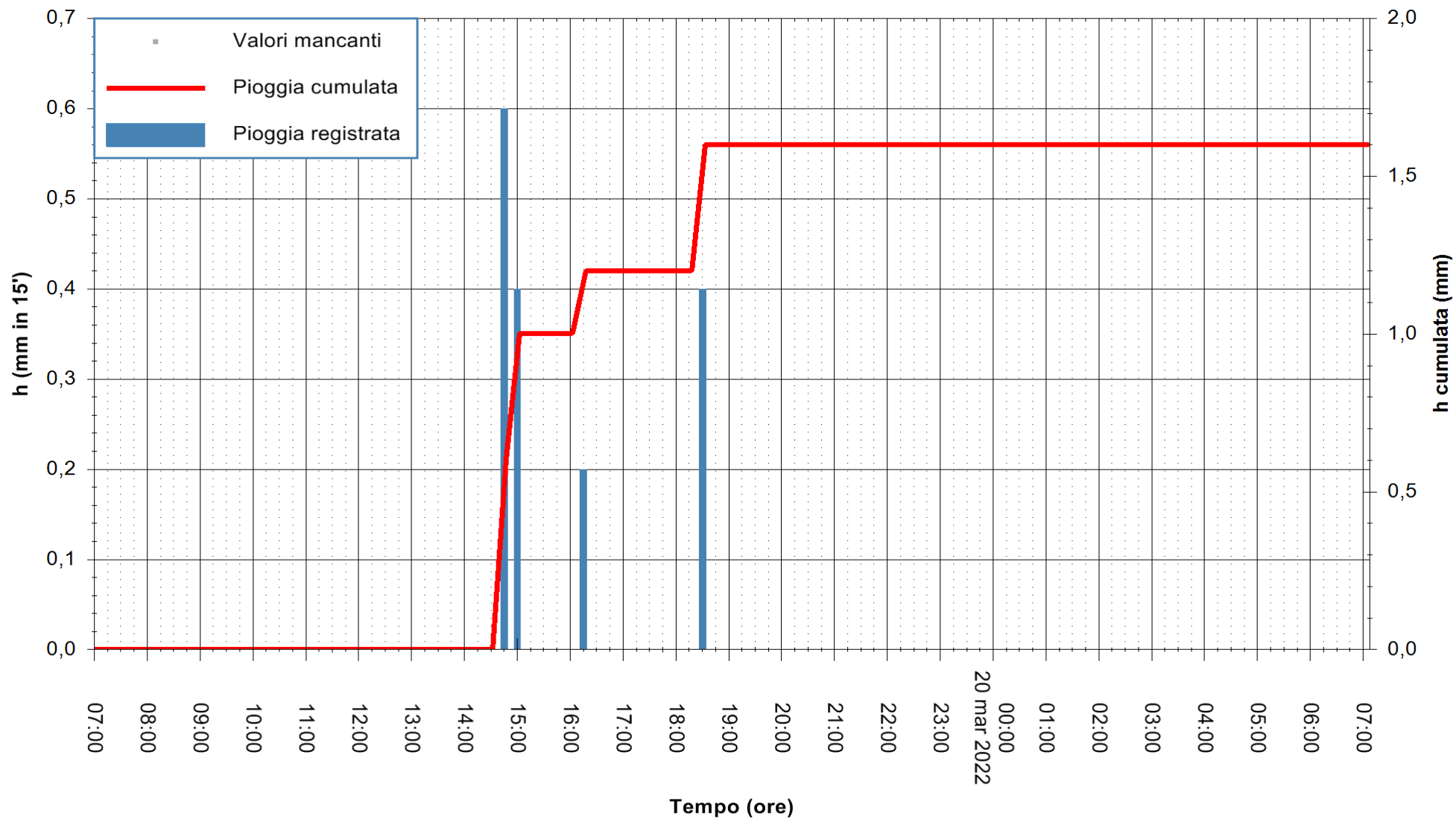

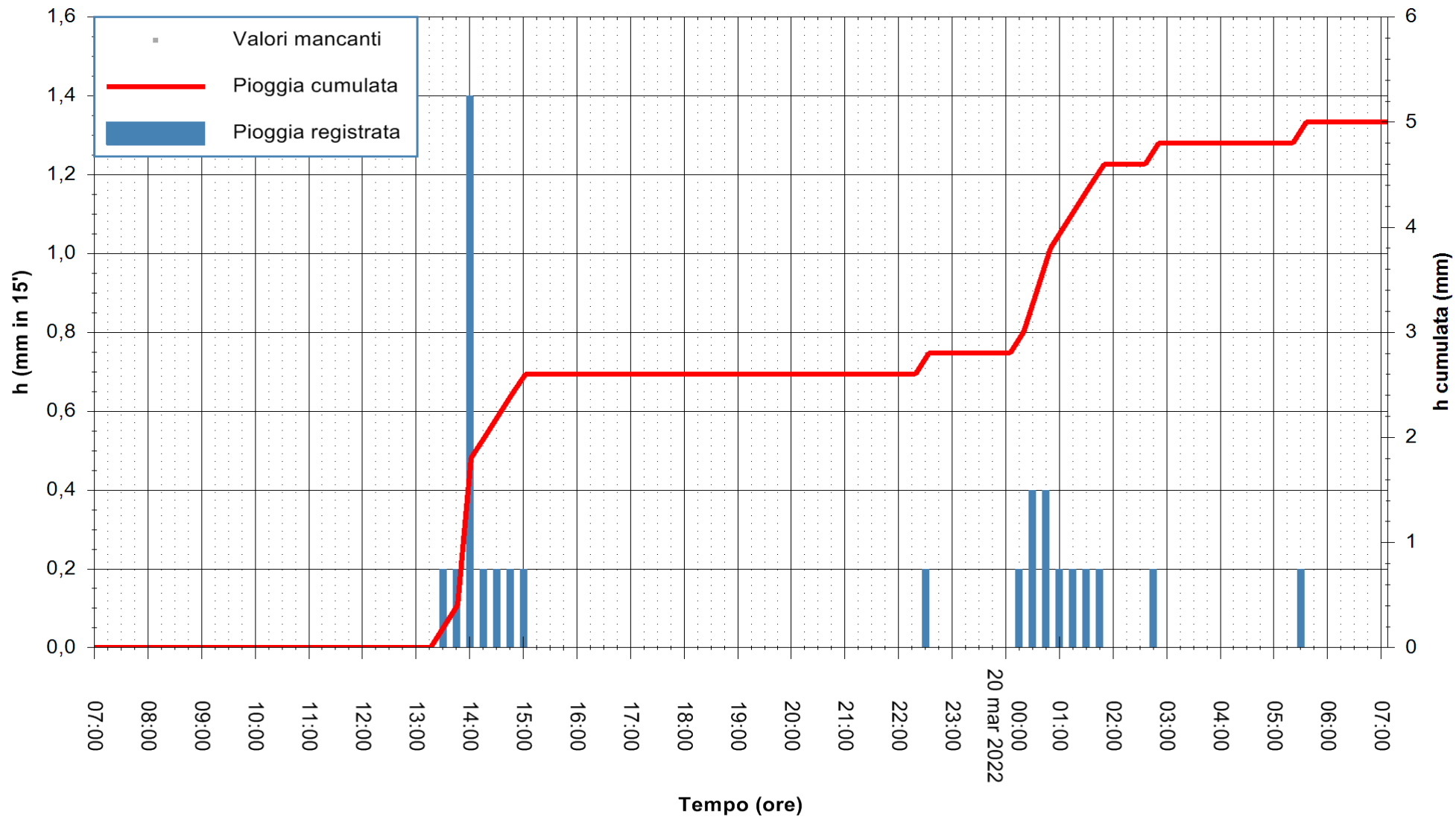

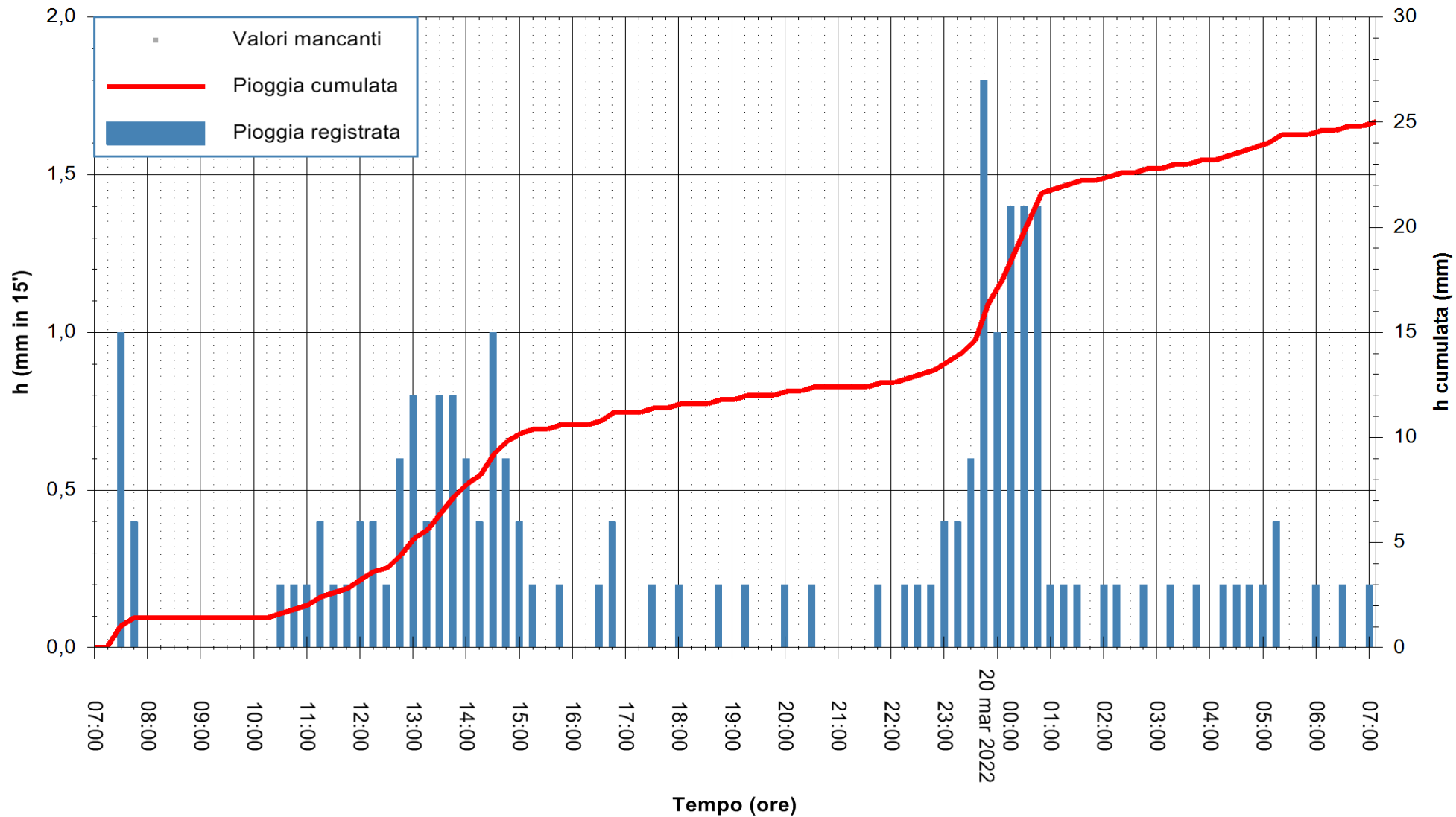

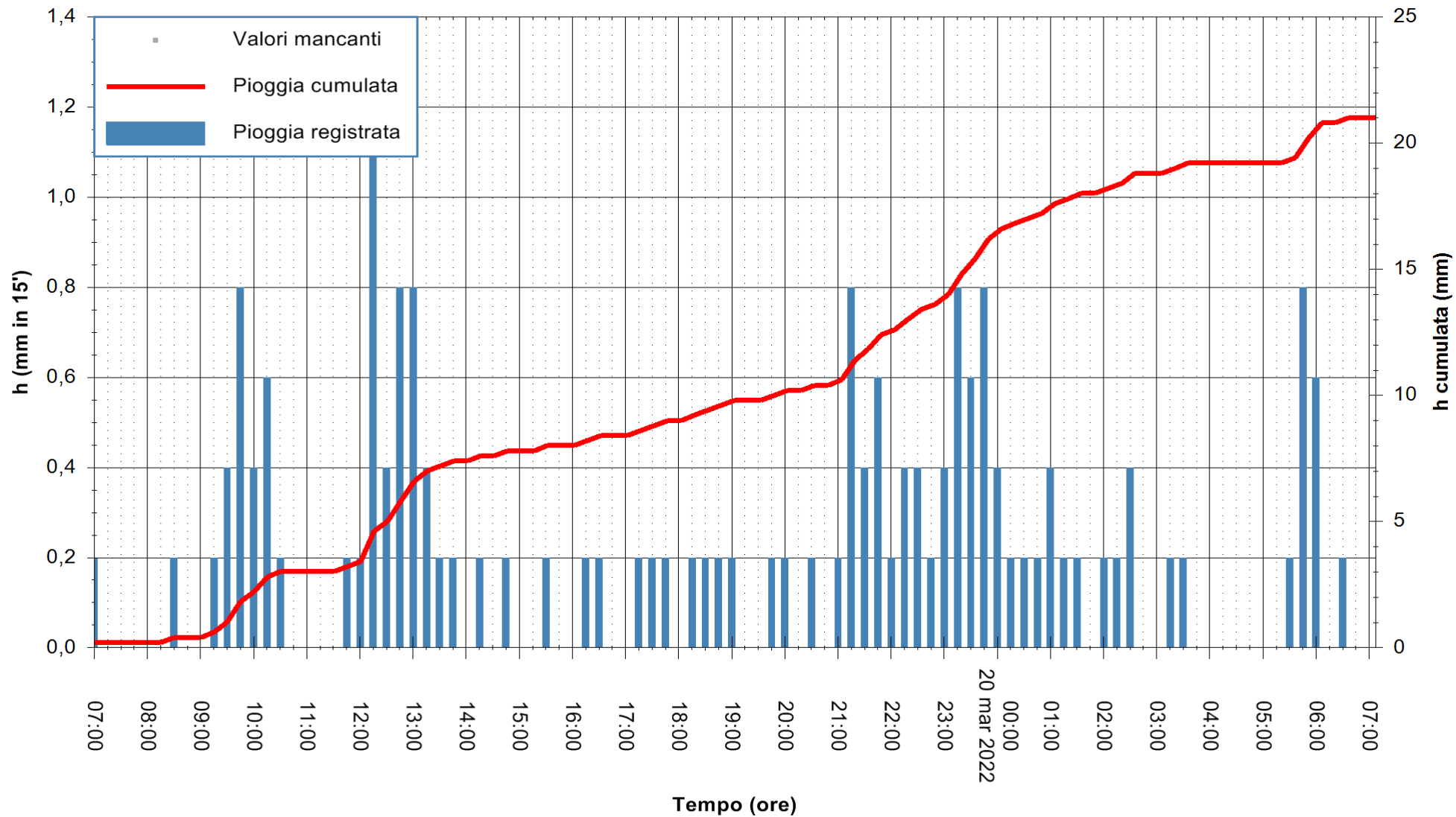

Stazione pluviometrica CASTELSARDO OSSONI
 Area MONTE OSSONI
 Pioggia registrata nelle ultime 24 ore
 Estrazione dati delle ore 07:26 del 20/03/2022
 Ultimo dato disponibile: 20/03/2022 alle 07:00



ARPAS
 F.to il Dirigente Responsabile
 Dott. Giuseppe Bianco

REGIONE AUTONOMA DE SARDIGNA
 REGIONE AUTONOMA DELLA SARDEGNA

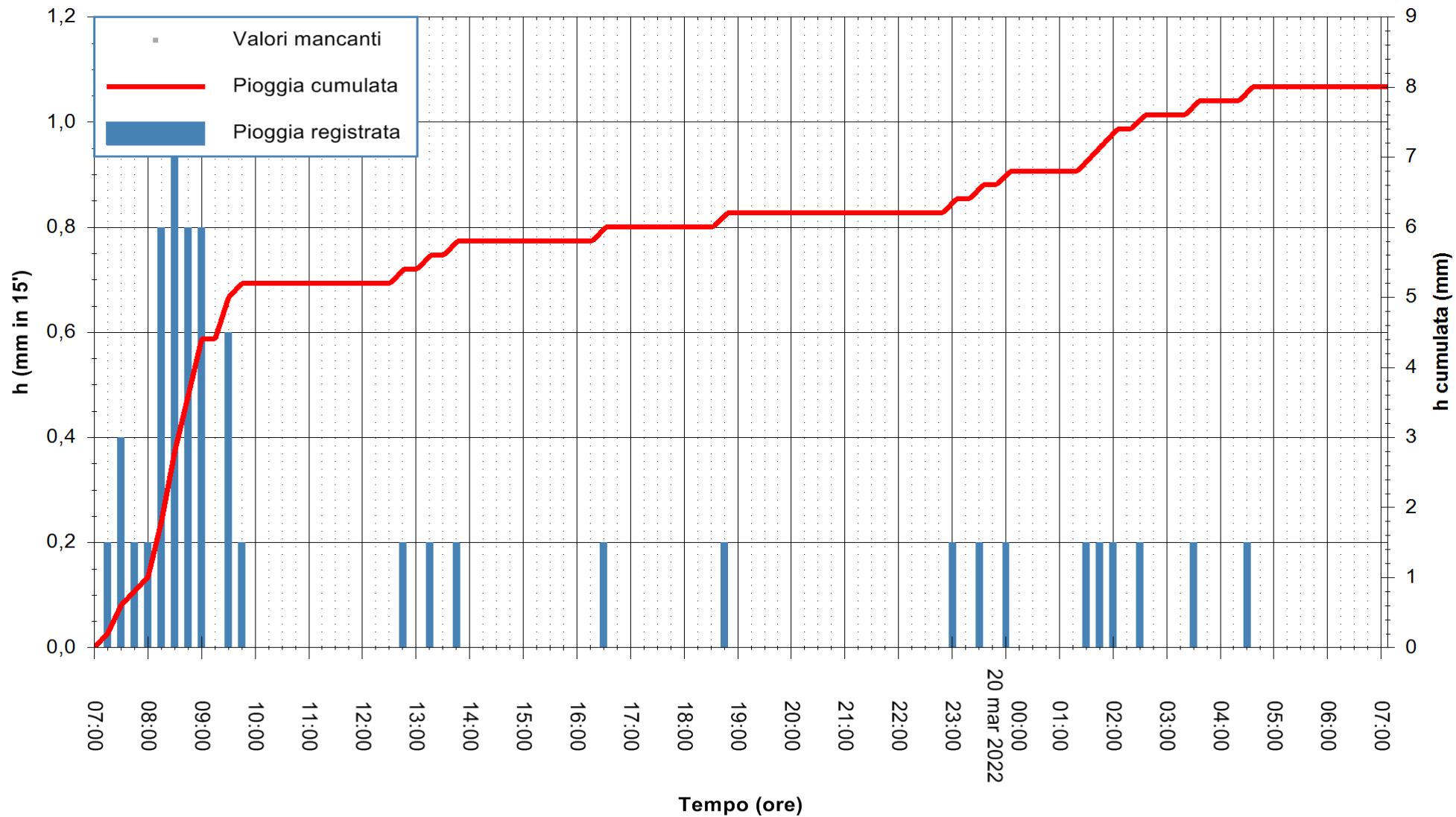

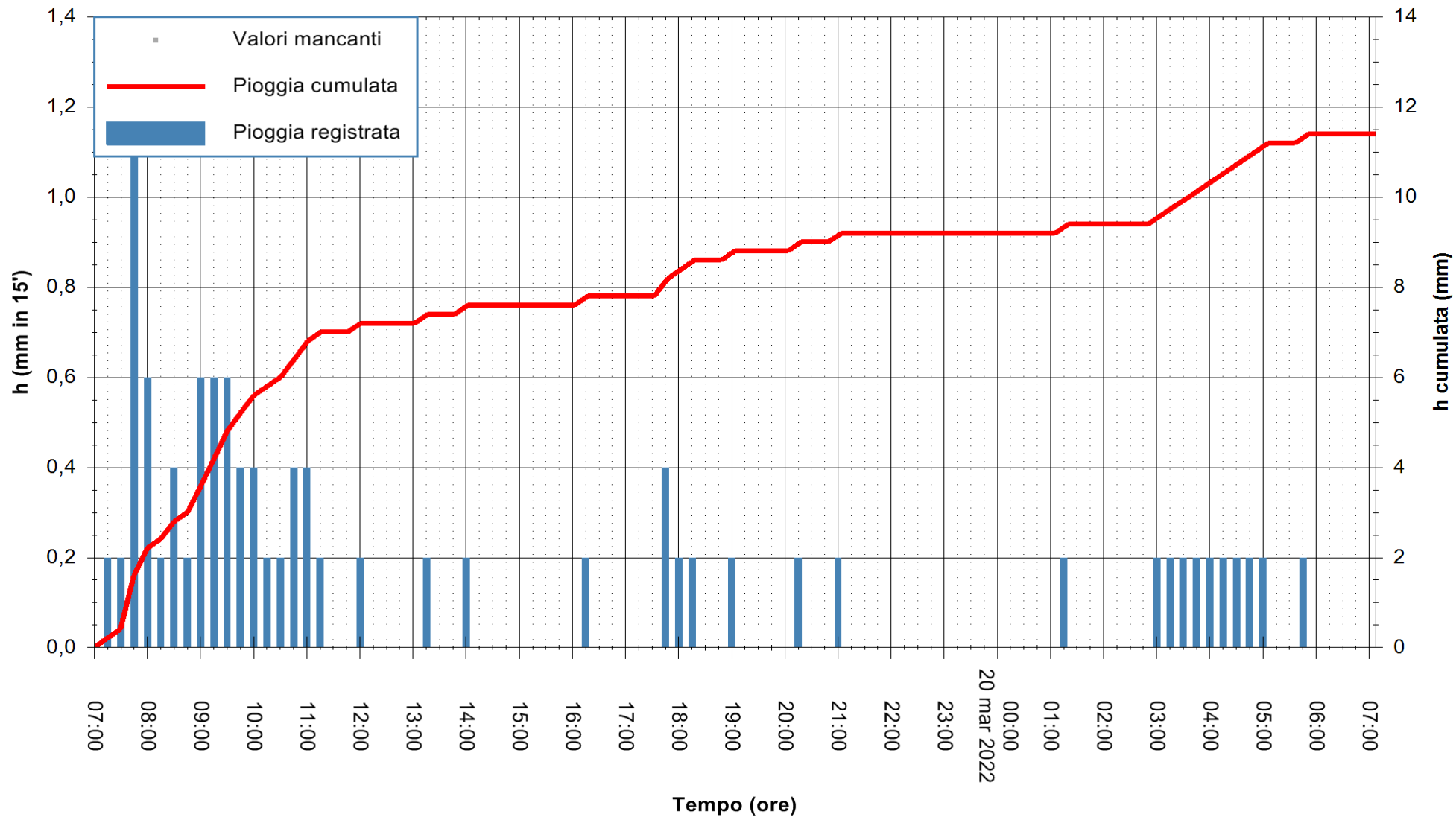

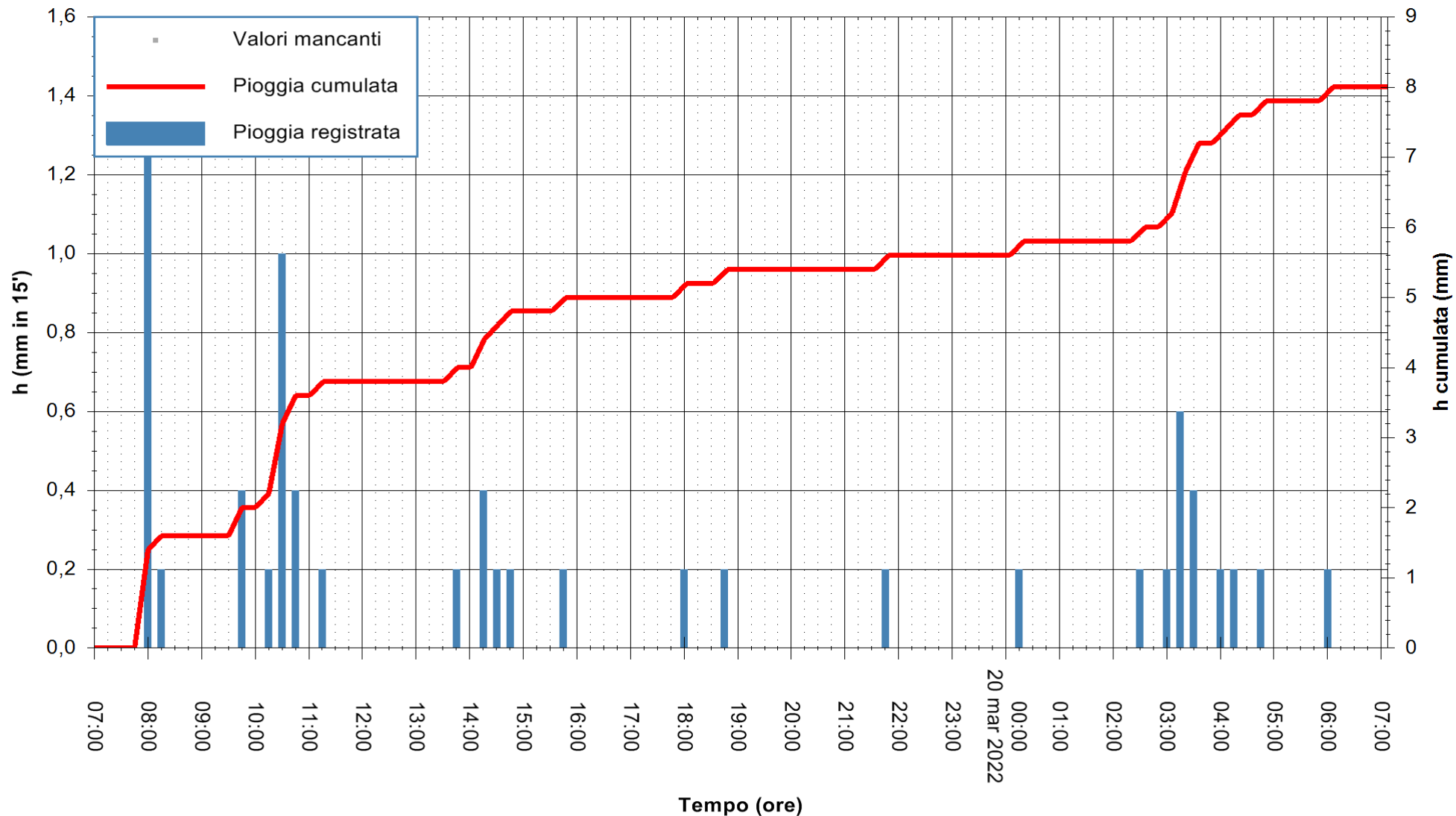

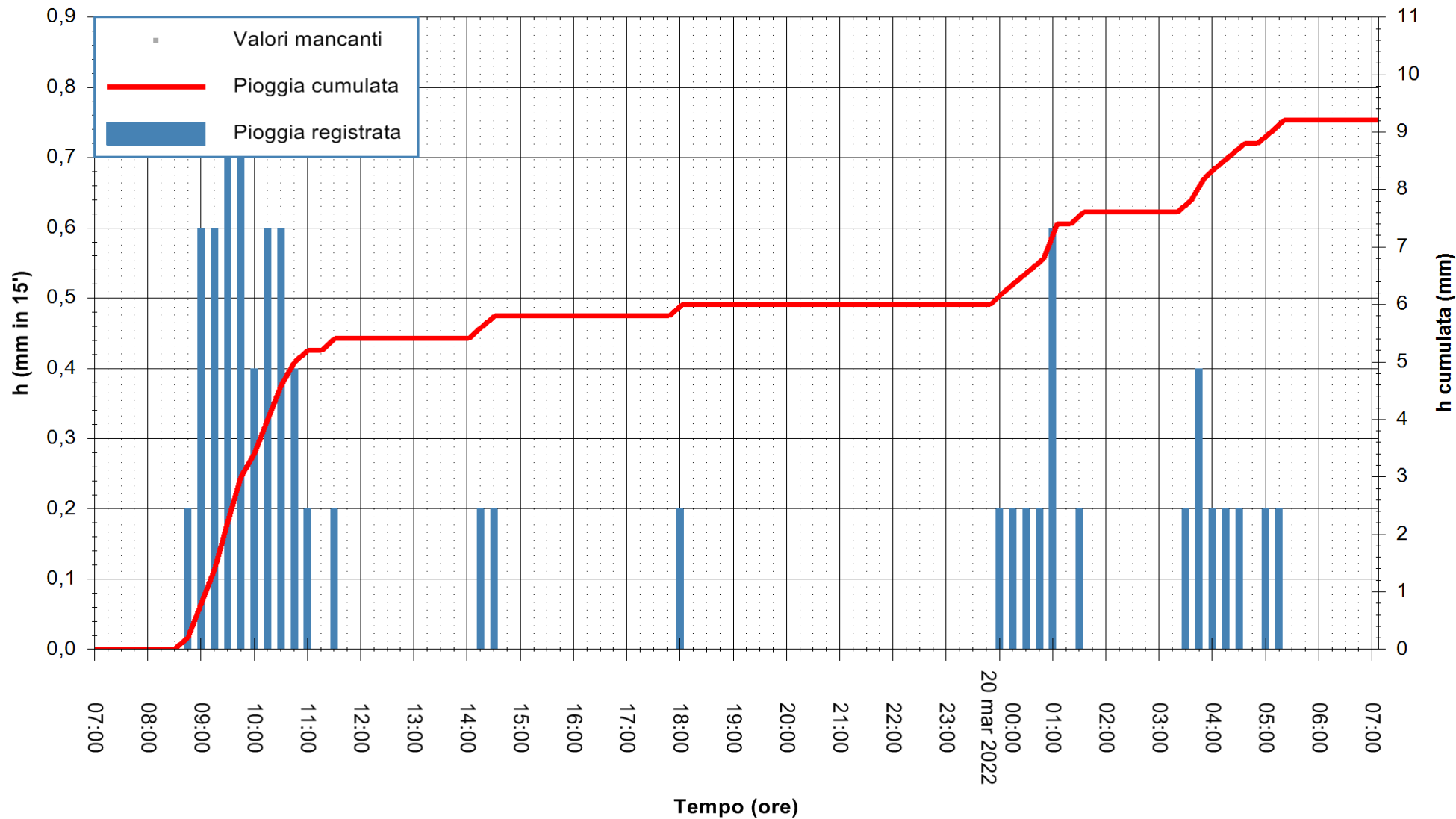

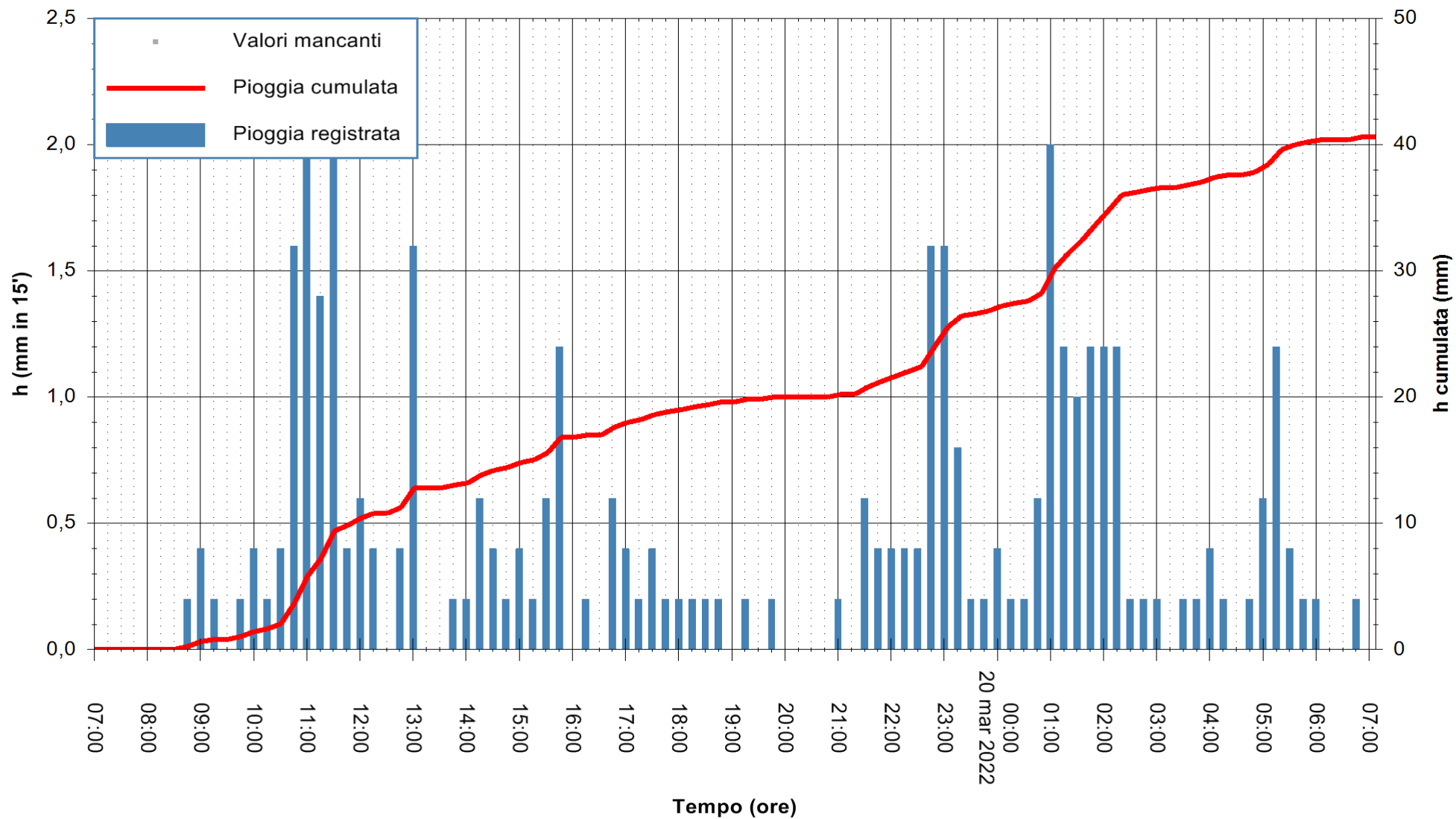

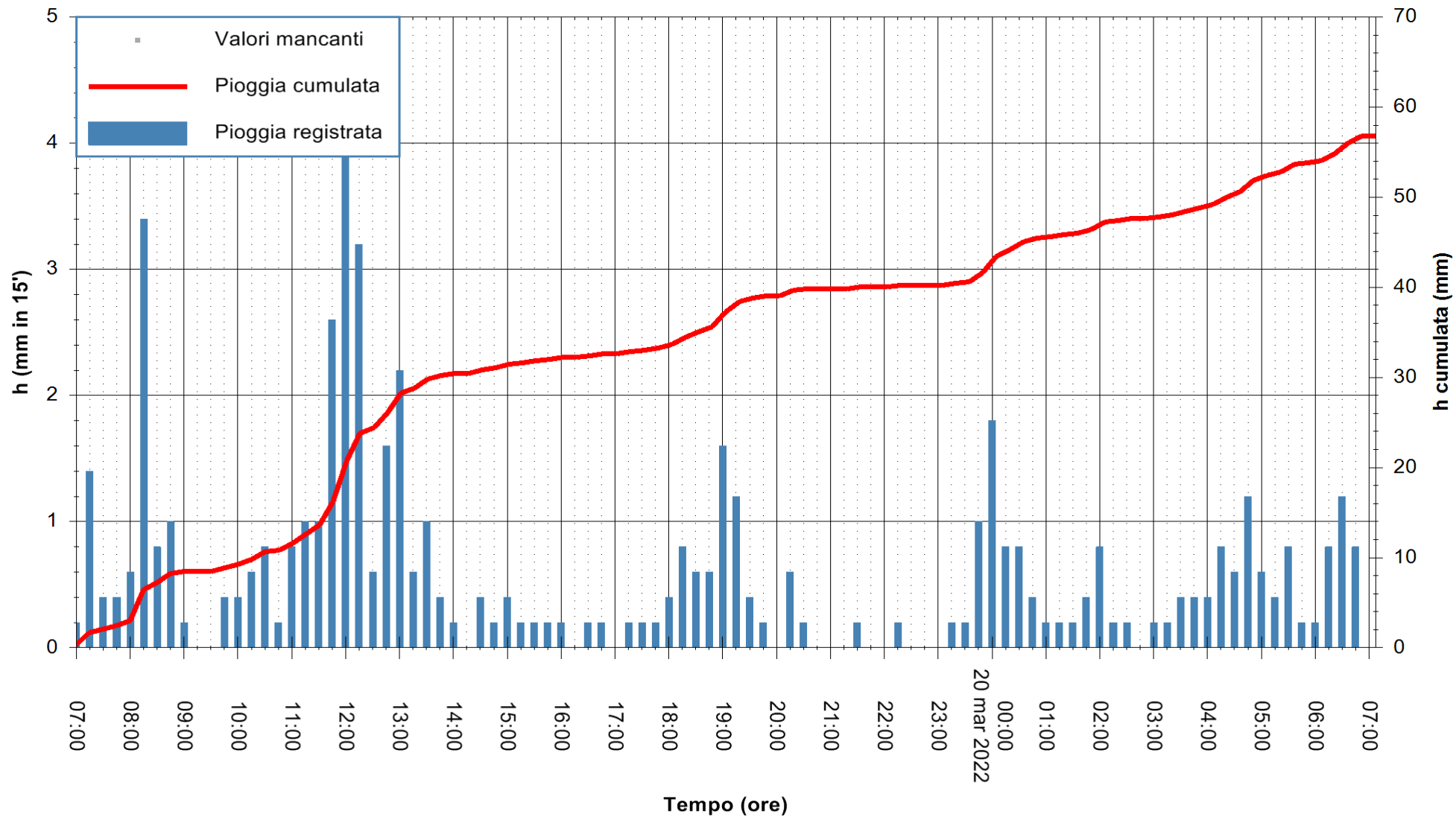

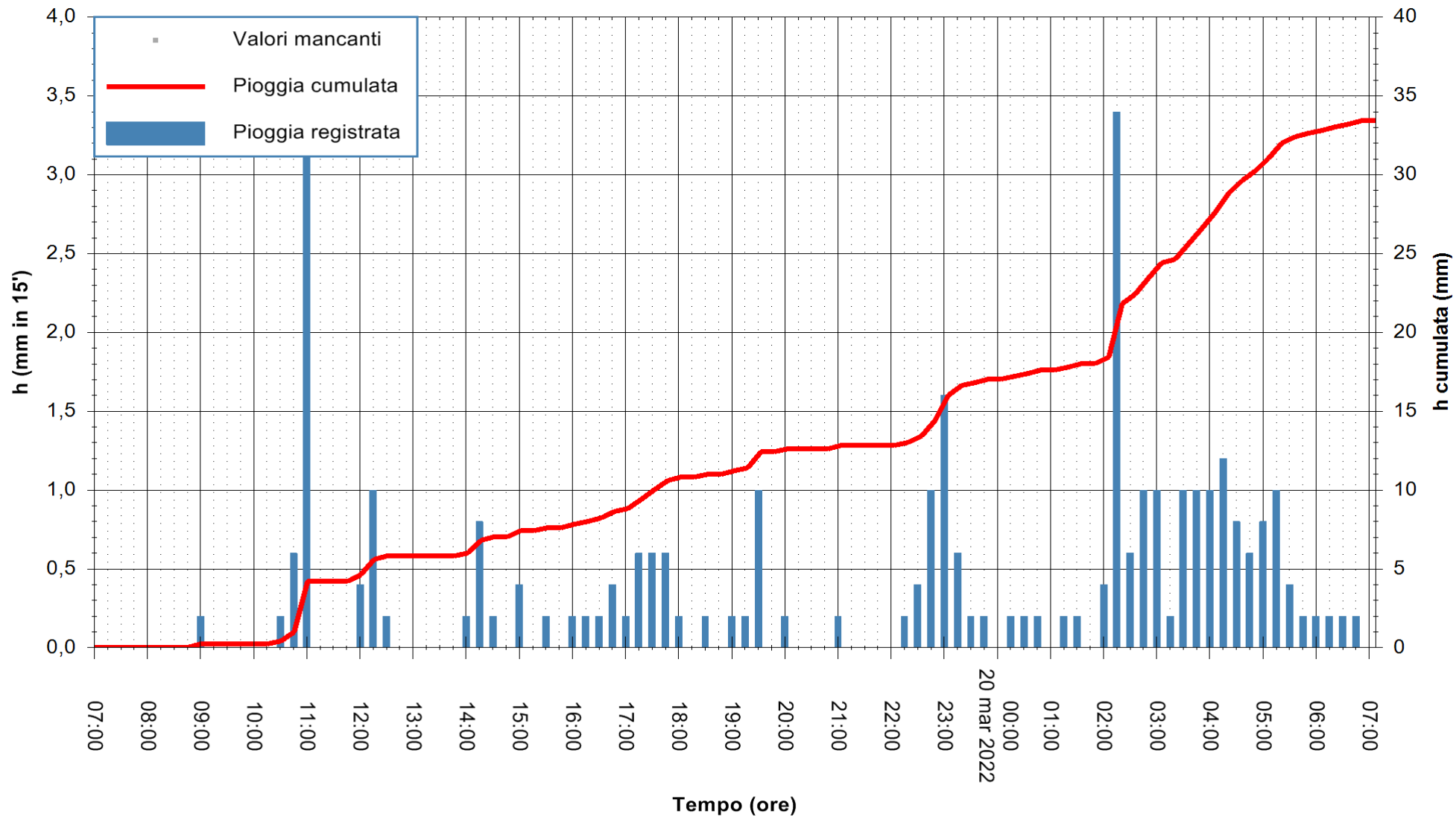

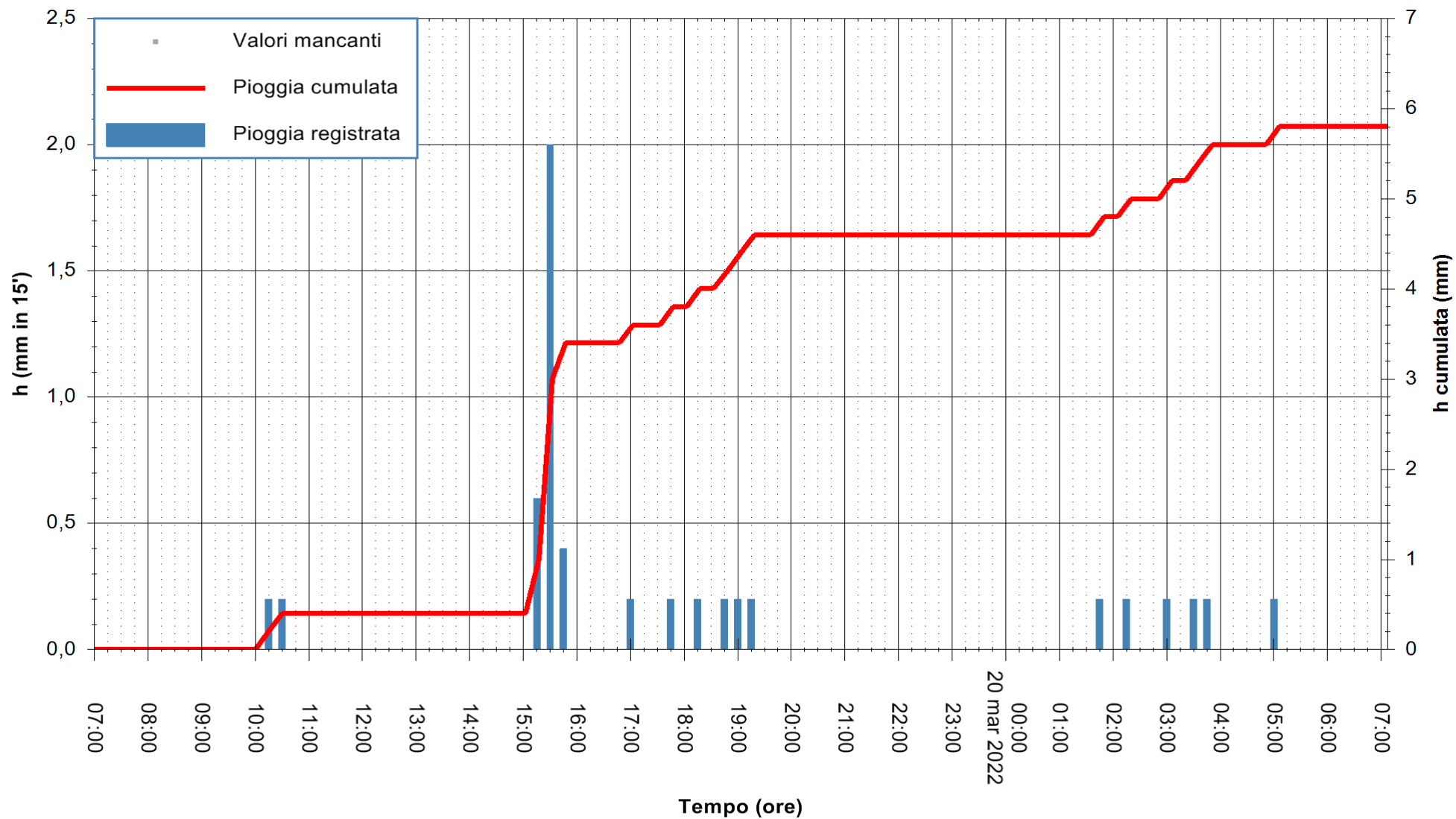

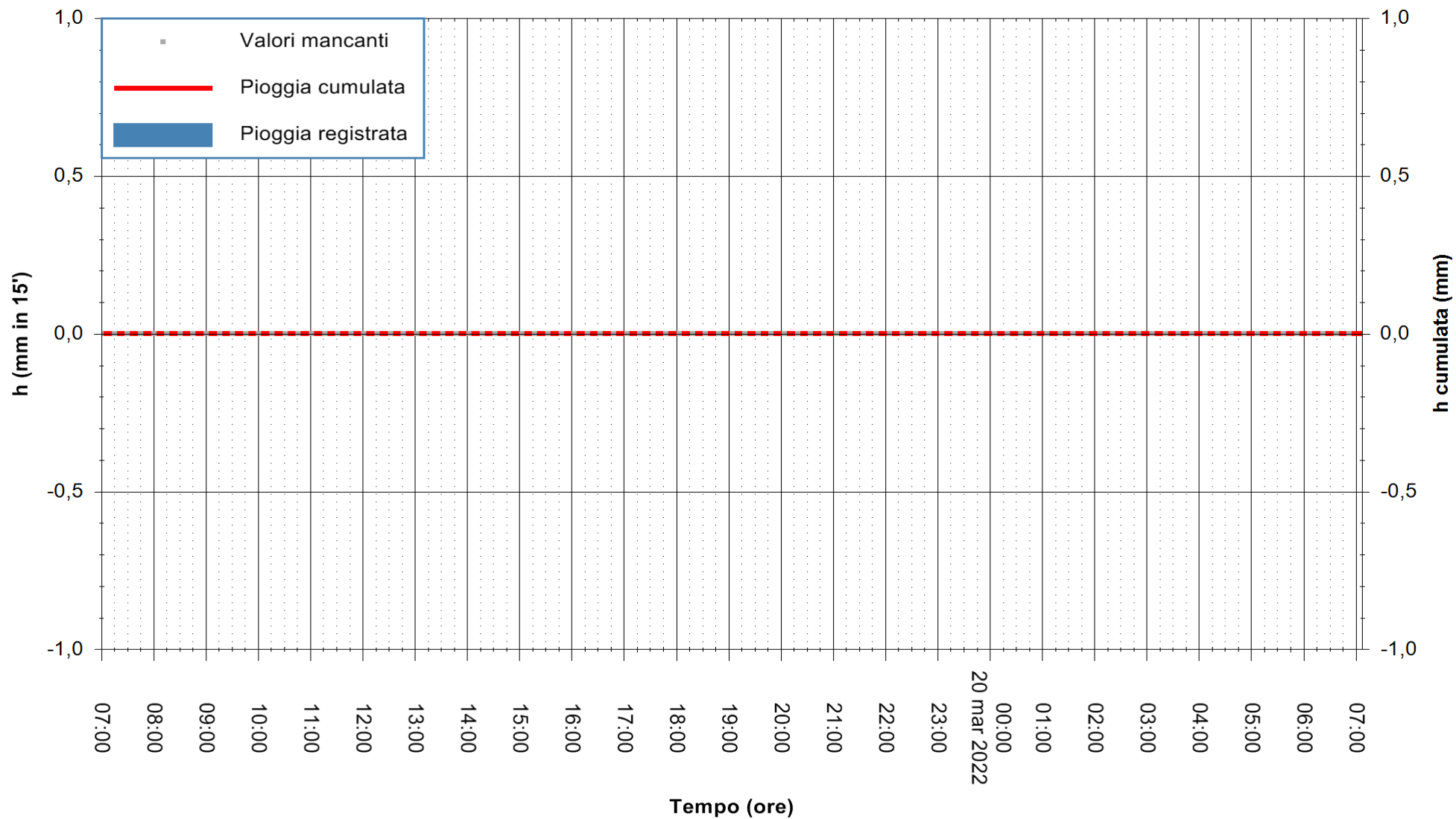

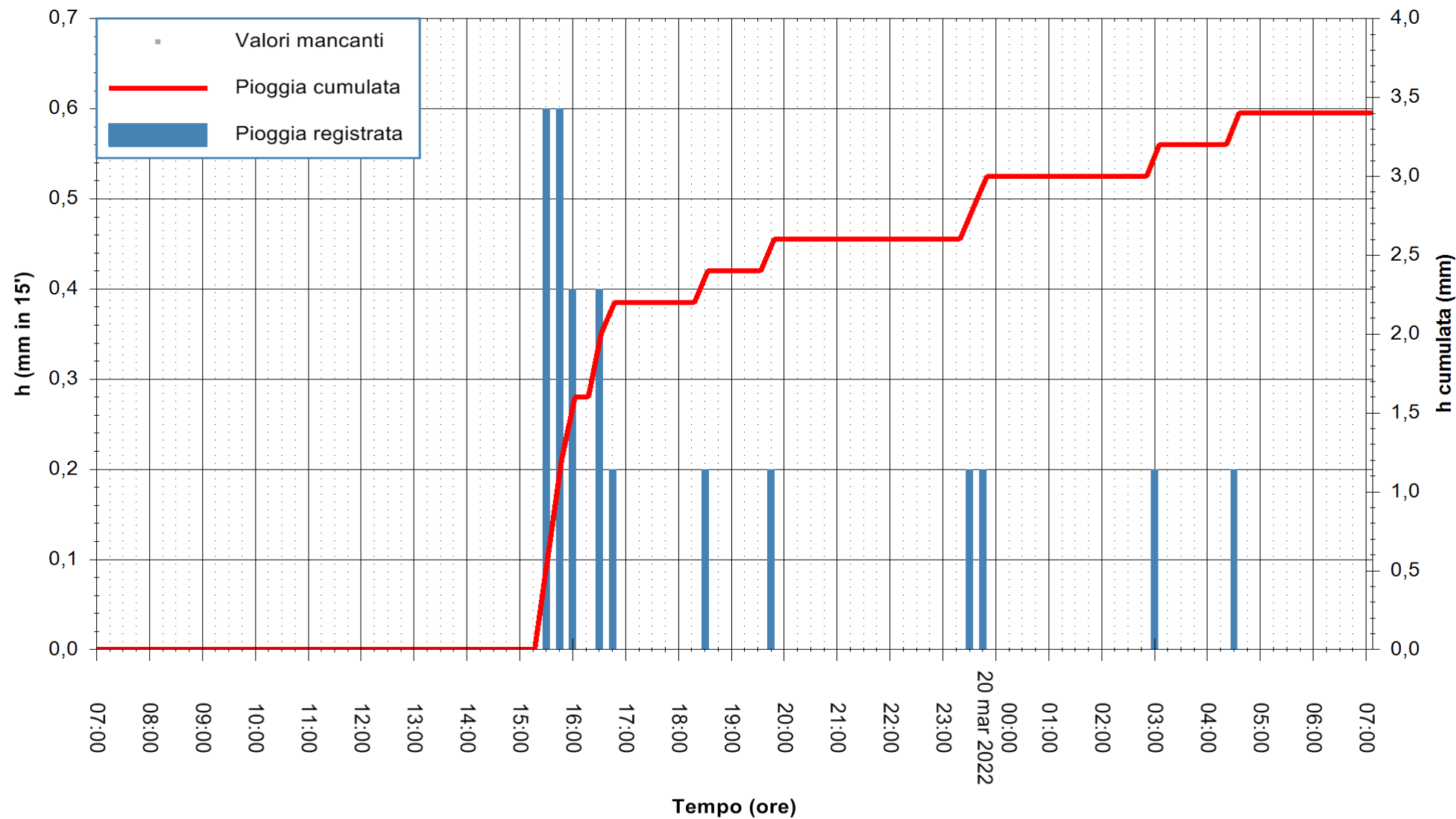

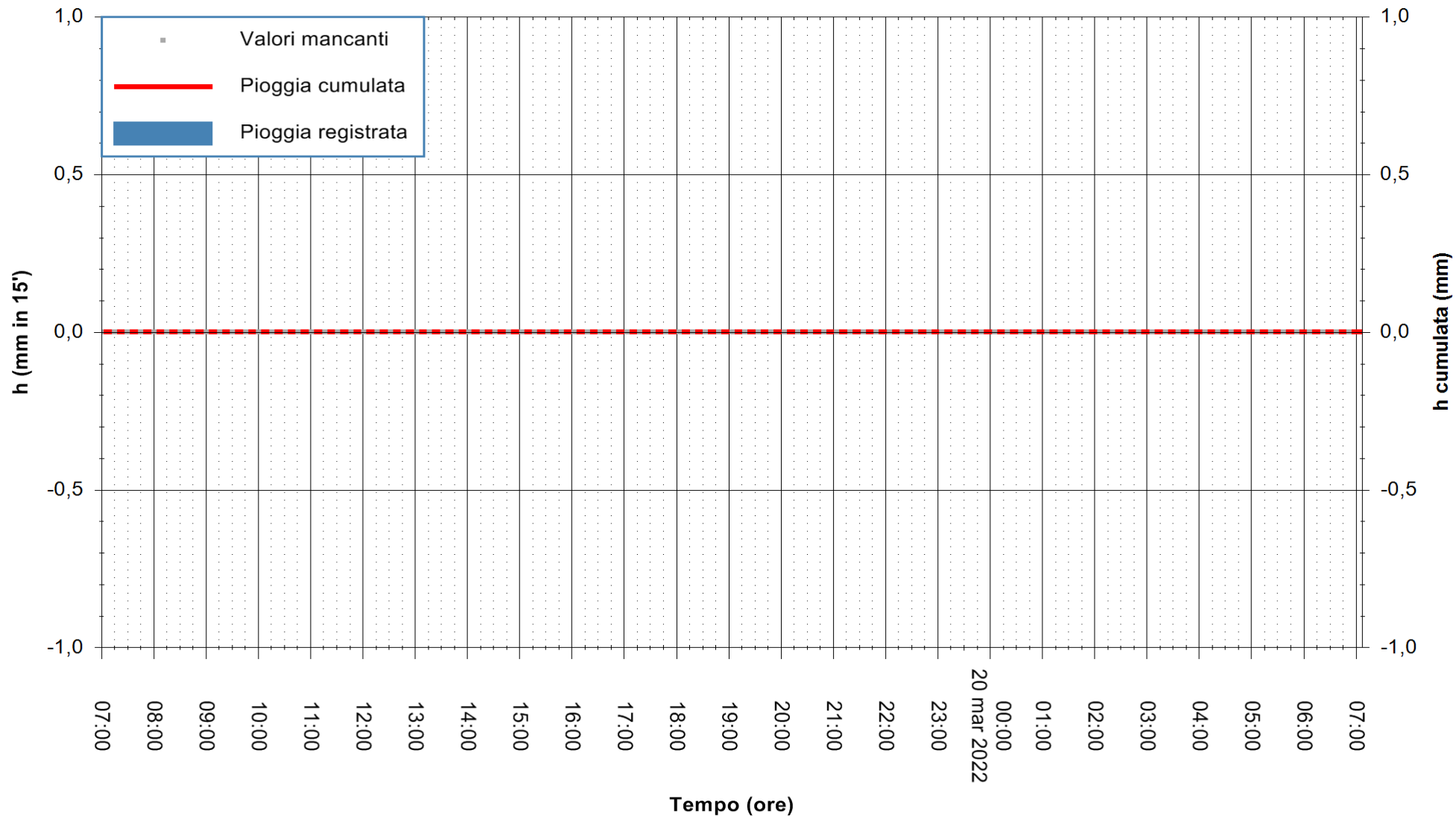

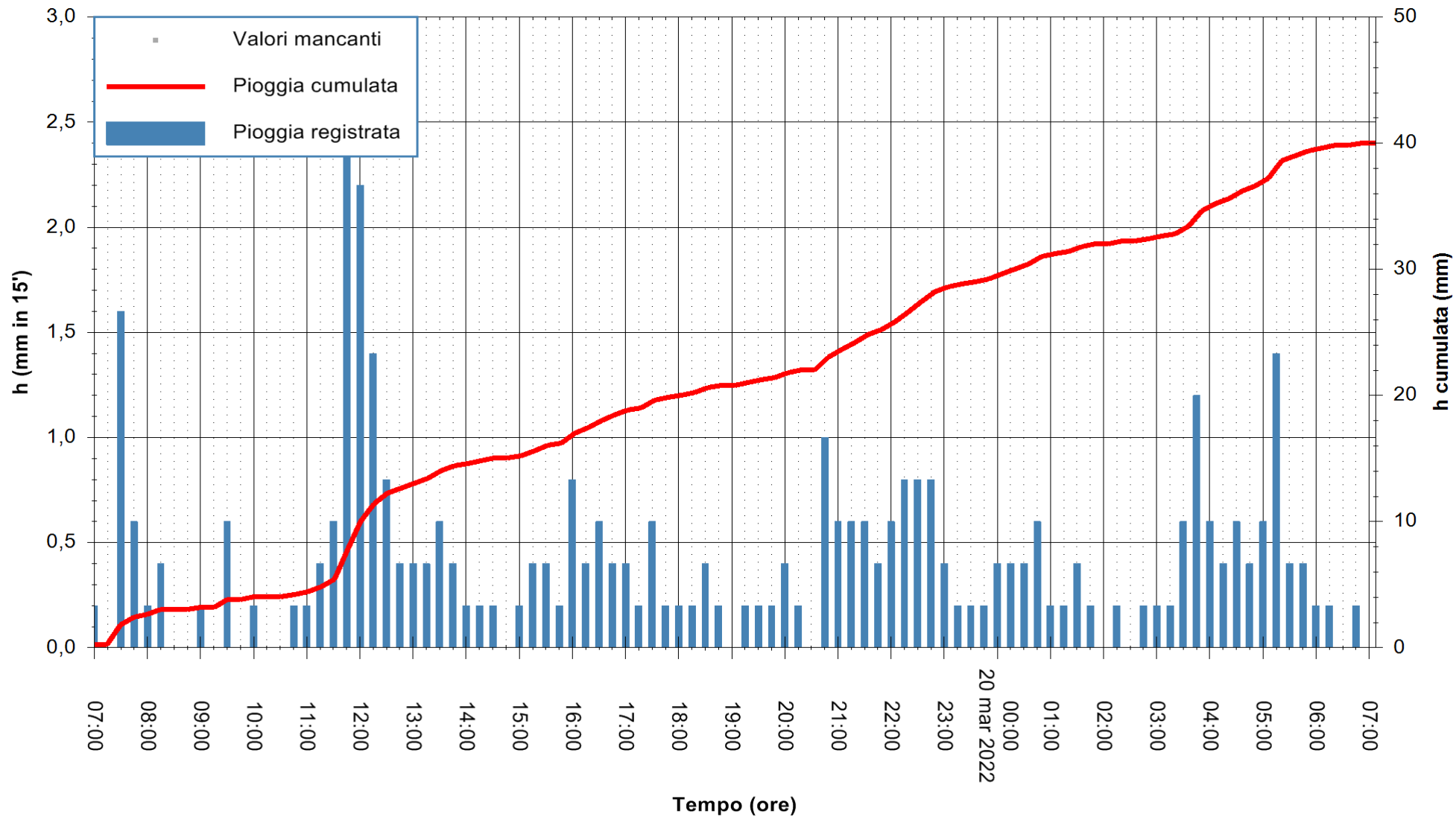

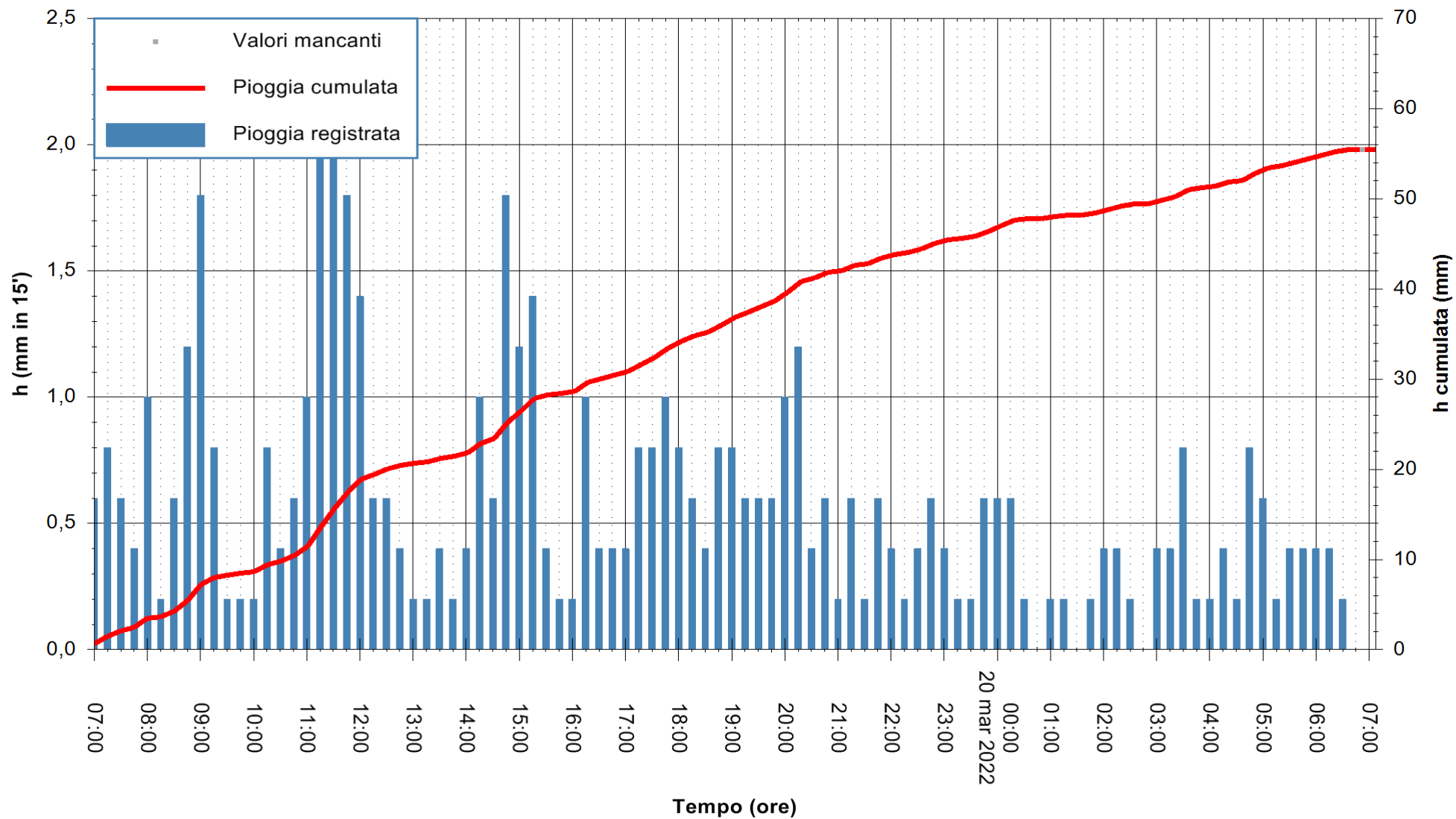

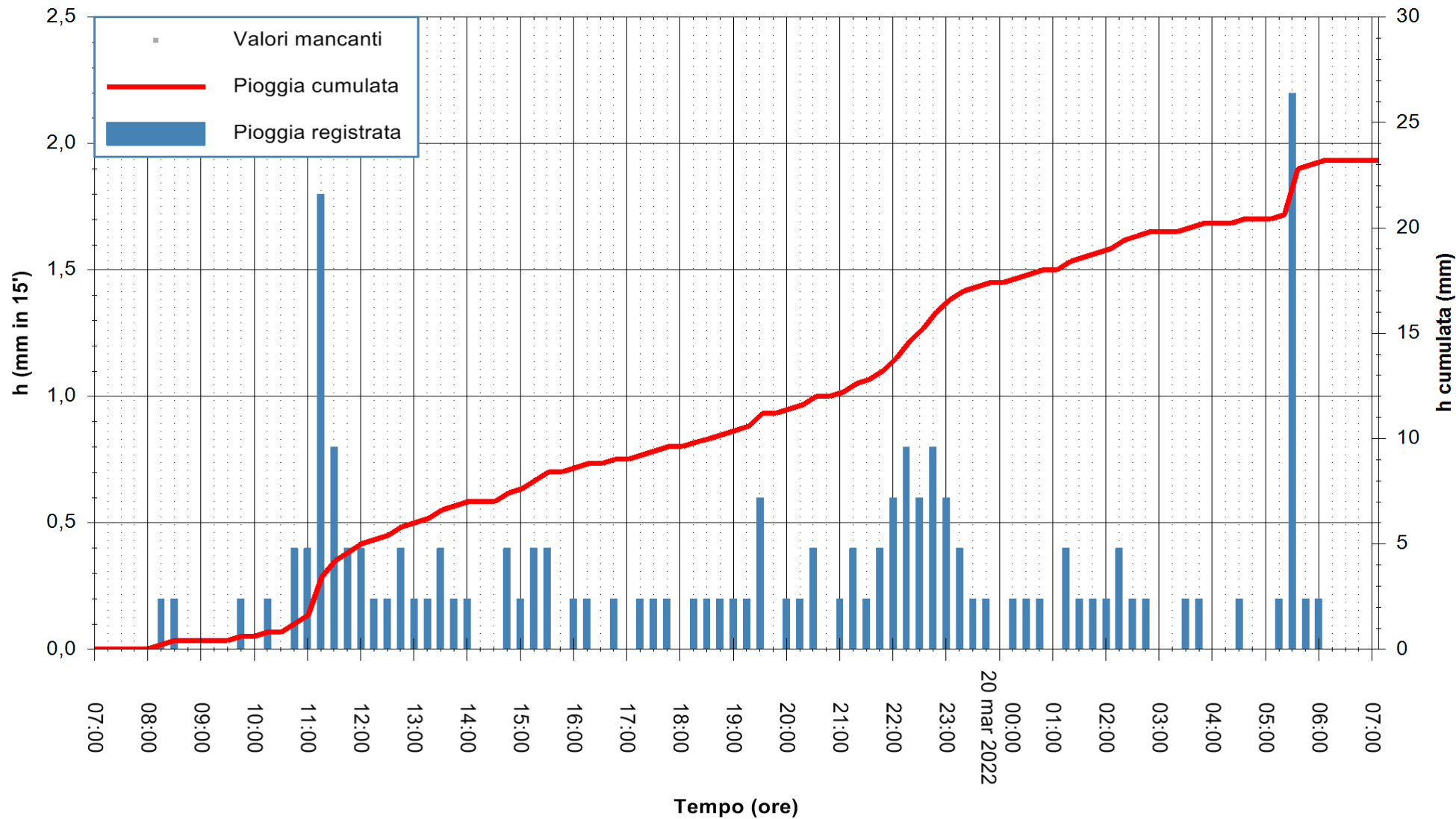

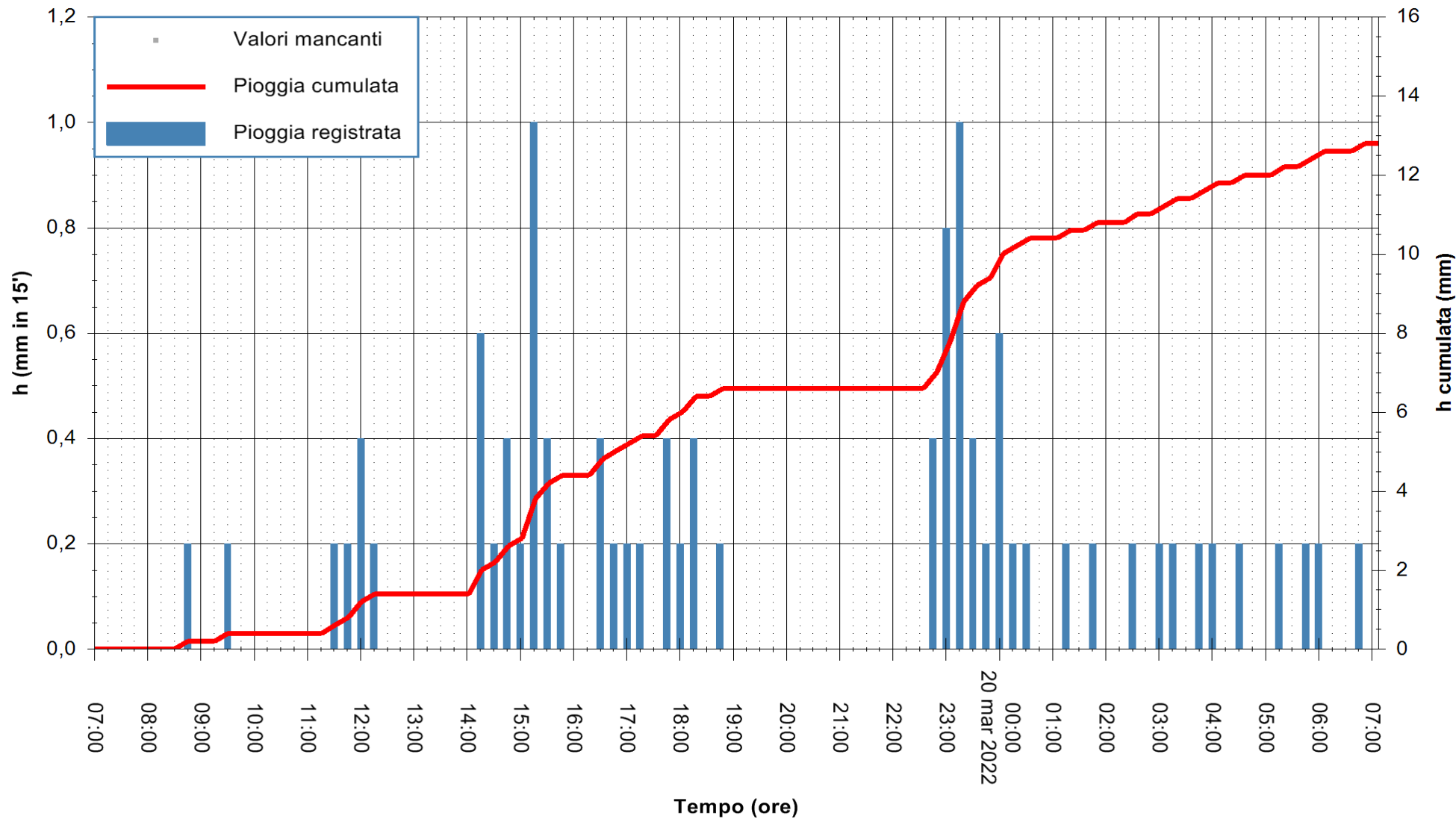

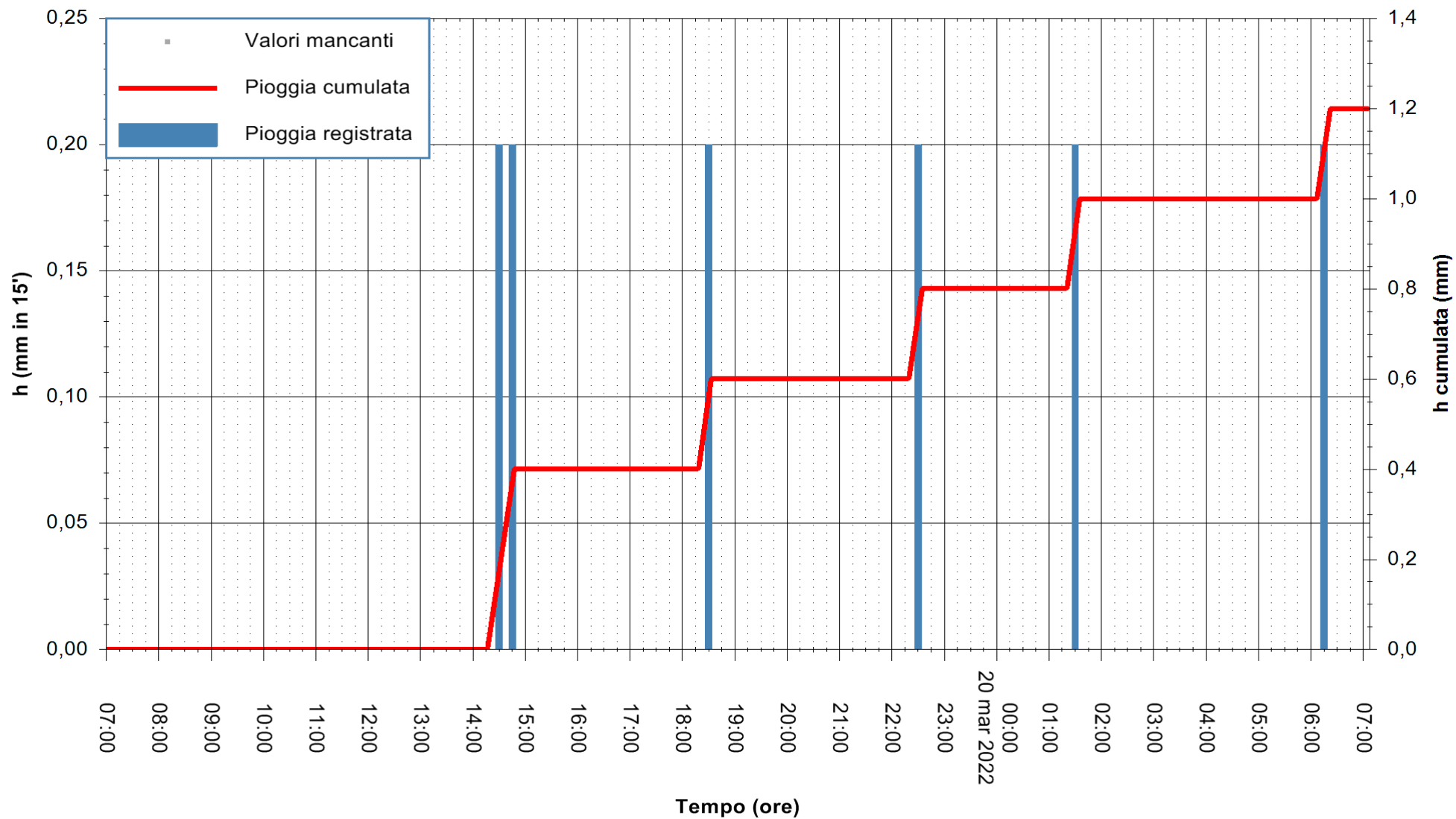

Stazione pluviometrica SANTADI PUNTA SEBERA
 Area PUNTA SEBERA
 Pioggia registrata nelle ultime 24 ore
 Estrazione dati delle ore 07:26 del 20/03/2022
 Ultimo dato disponibile: 20/03/2022 alle 07:00



ARPAS
 F.to il Dirigente Responsabile
 Dott. Giuseppe Bianco

REGIONE AUTONOMA DE SARDIGNA
 REGIONE AUTONOMA DELLA SARDEGNA

