

Stazione pluviometrica Monte Novo
Area MONTE NOVO S.GIOVANNI
Pioggia registrata nelle ultime 24 ore
Estrazione dati delle ore 17:21 del 21/05/2023
Ultimo dato disponibile: 21/05/2023 alle 17:00

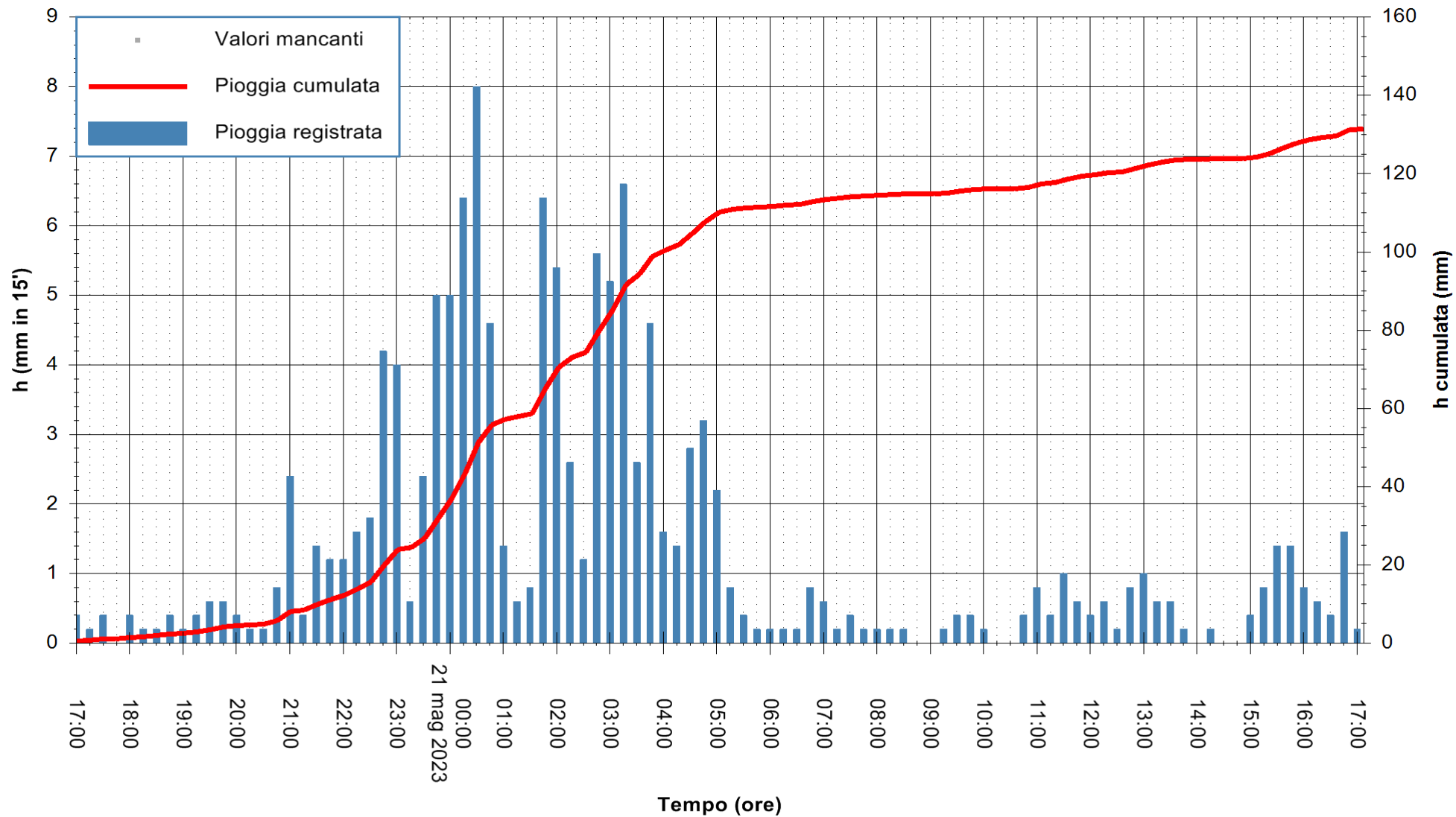

ARPAS
F.to il Dirigente Responsabile
Ing. Roberto Pinna Nossai

REGIONE AUTONOMA DE SARDIGNA
REGIONE AUTONOMA DELLA SARDEGNA



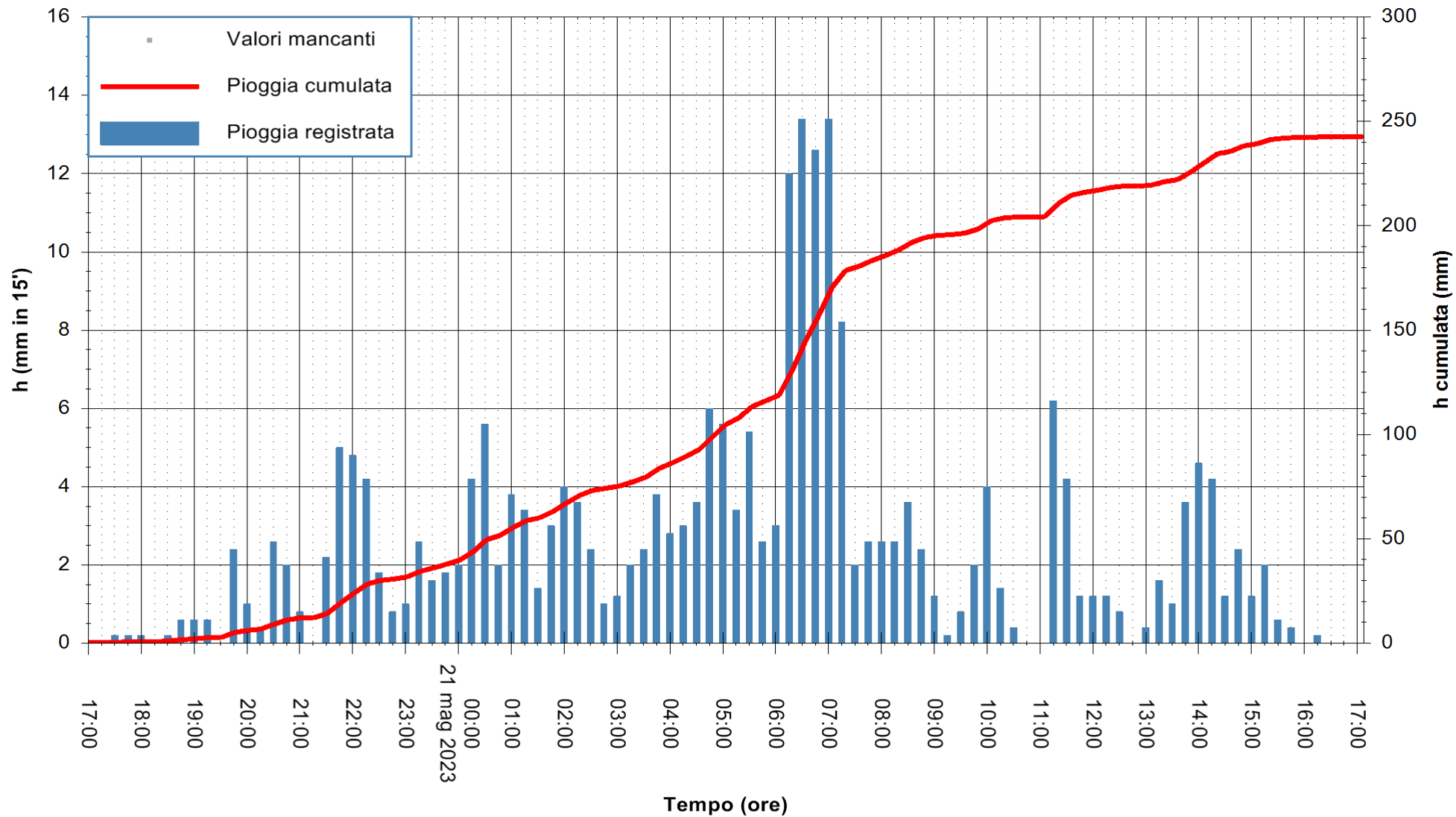

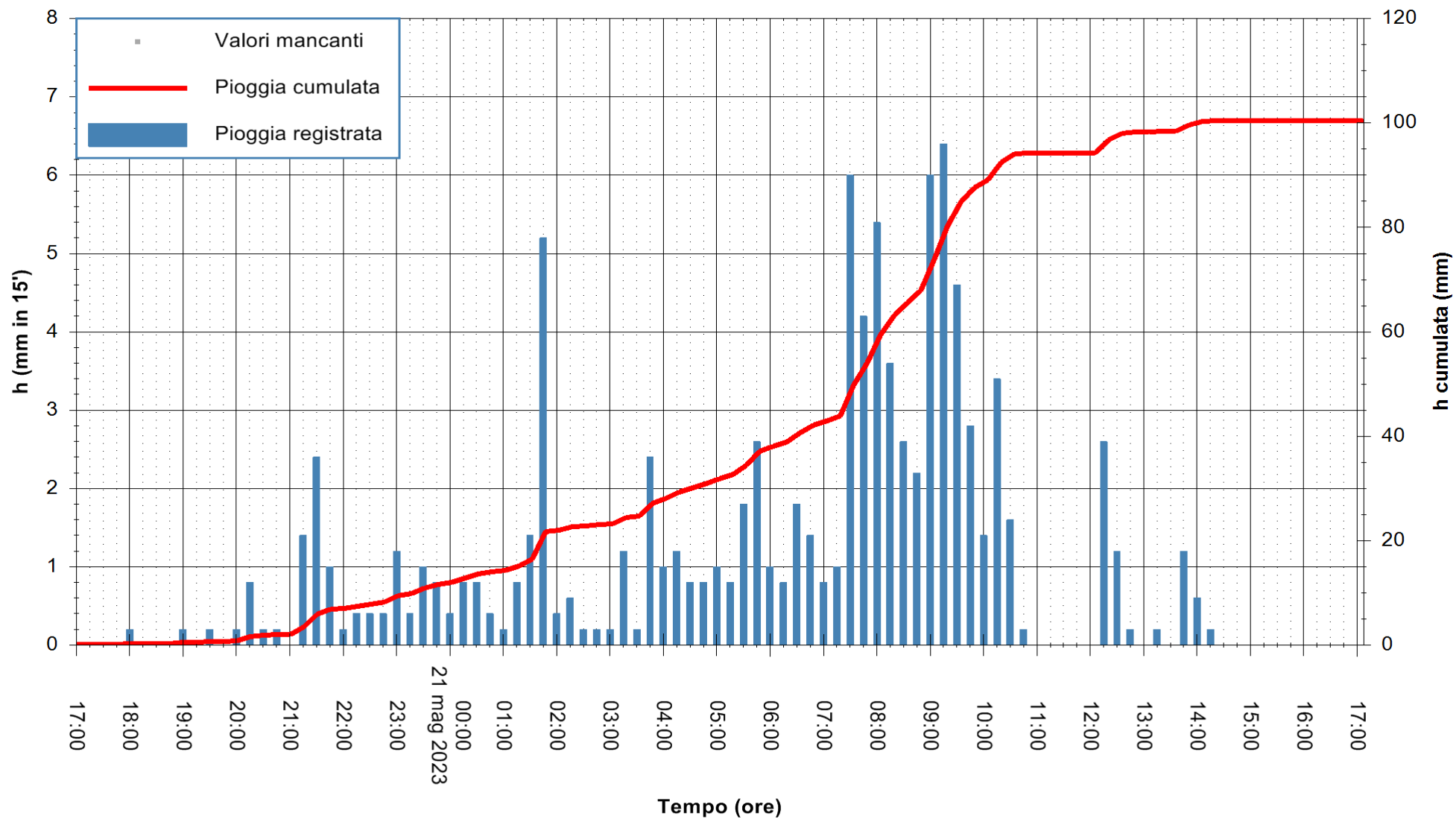

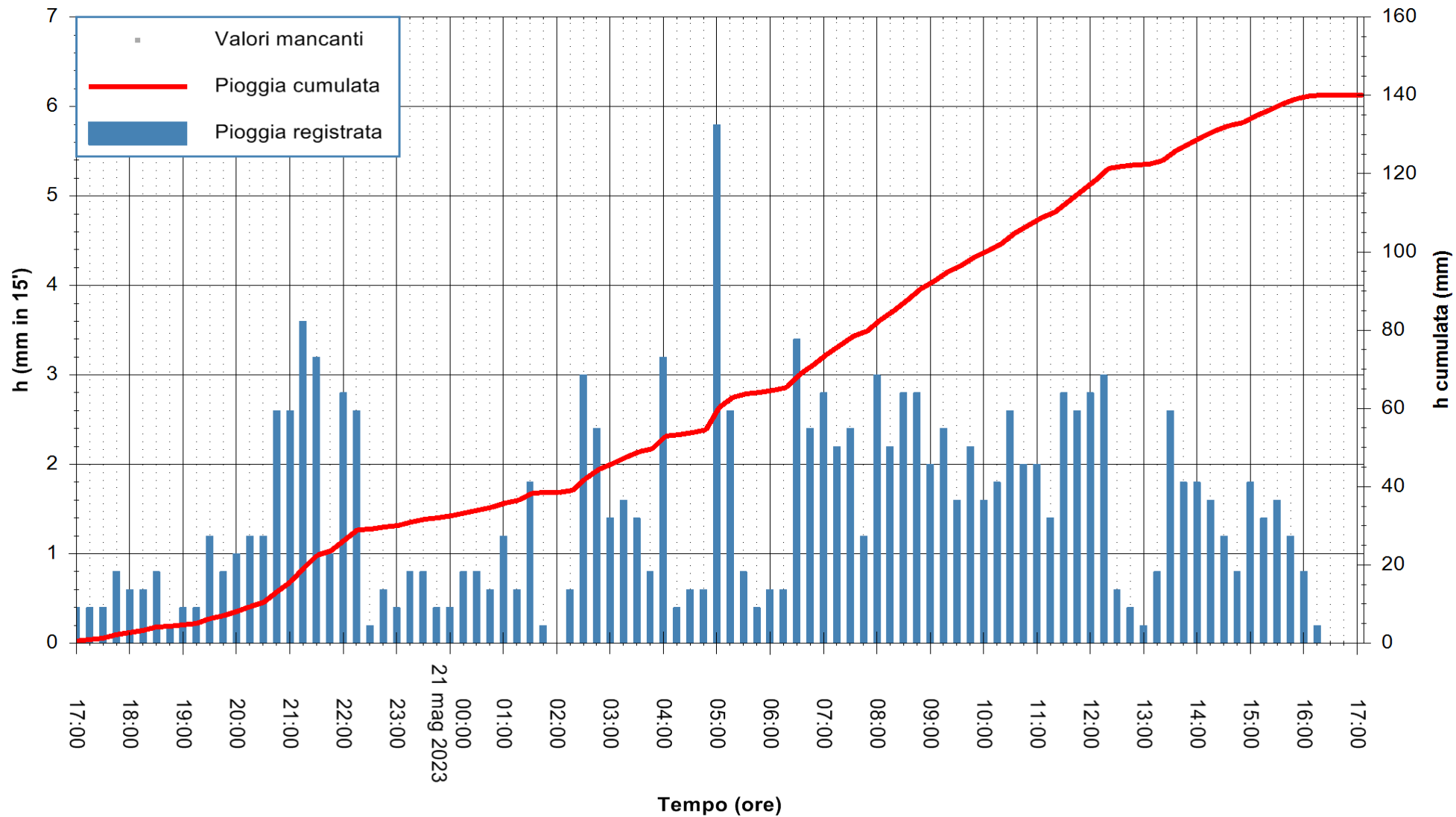

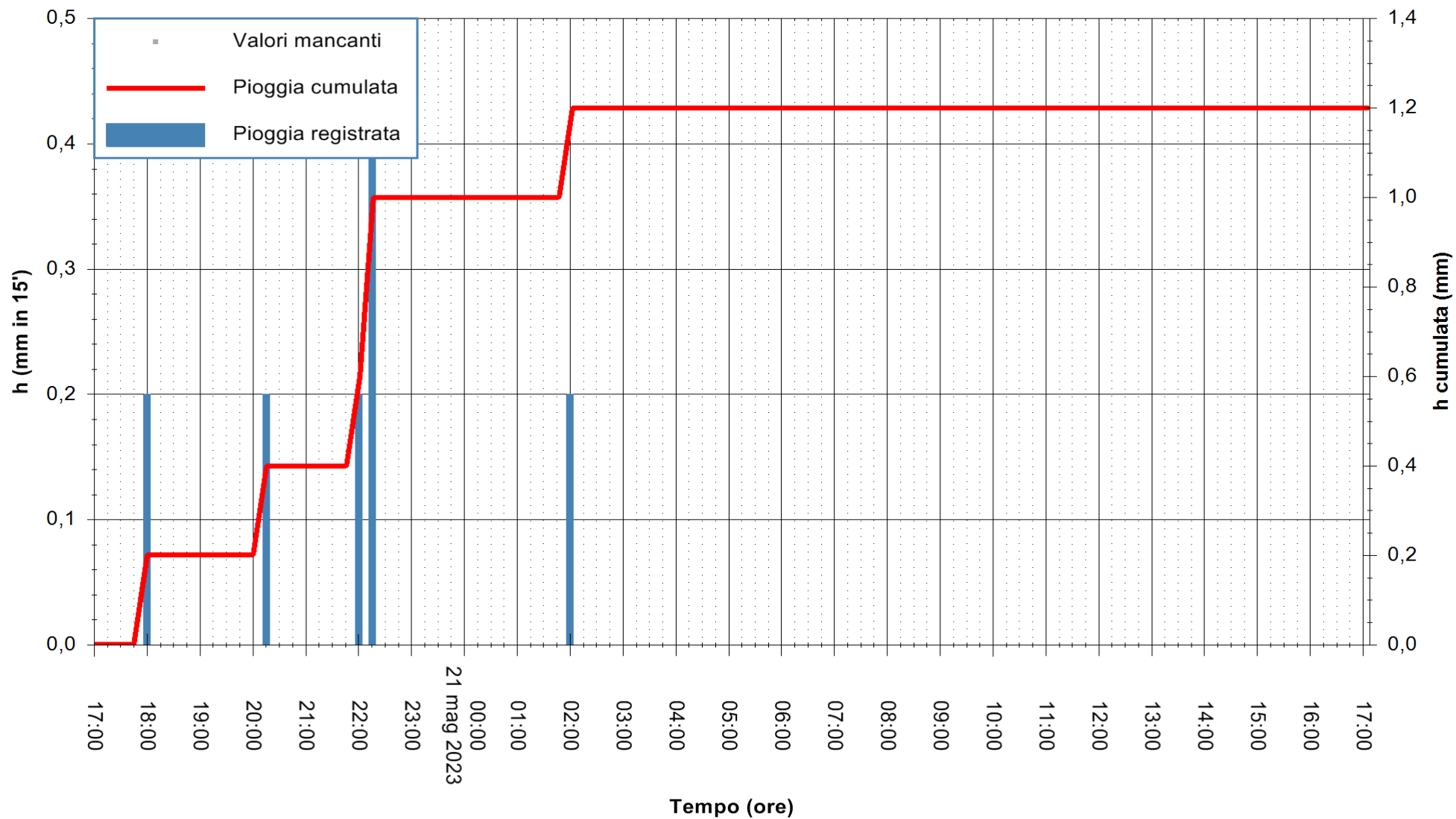

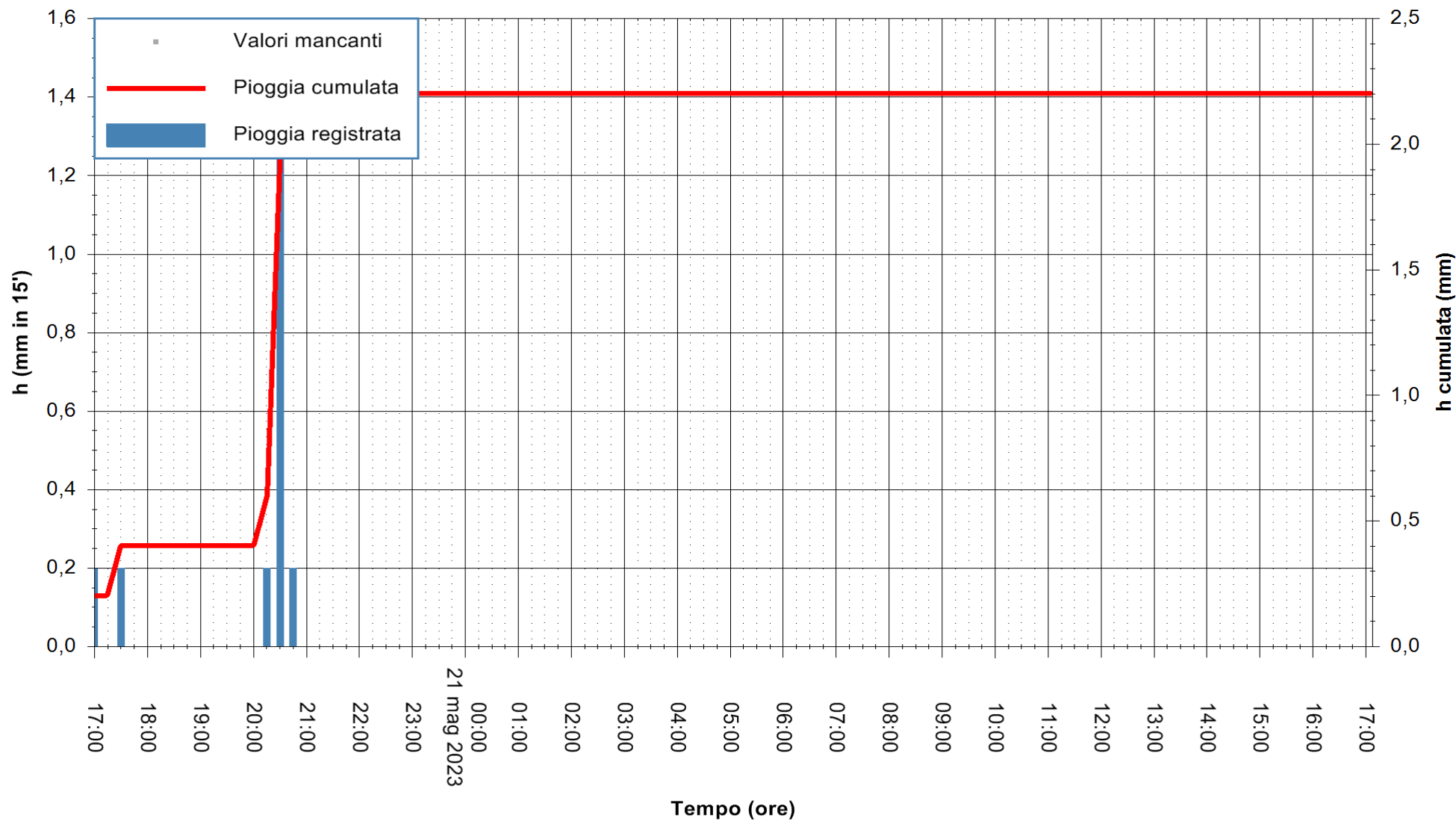

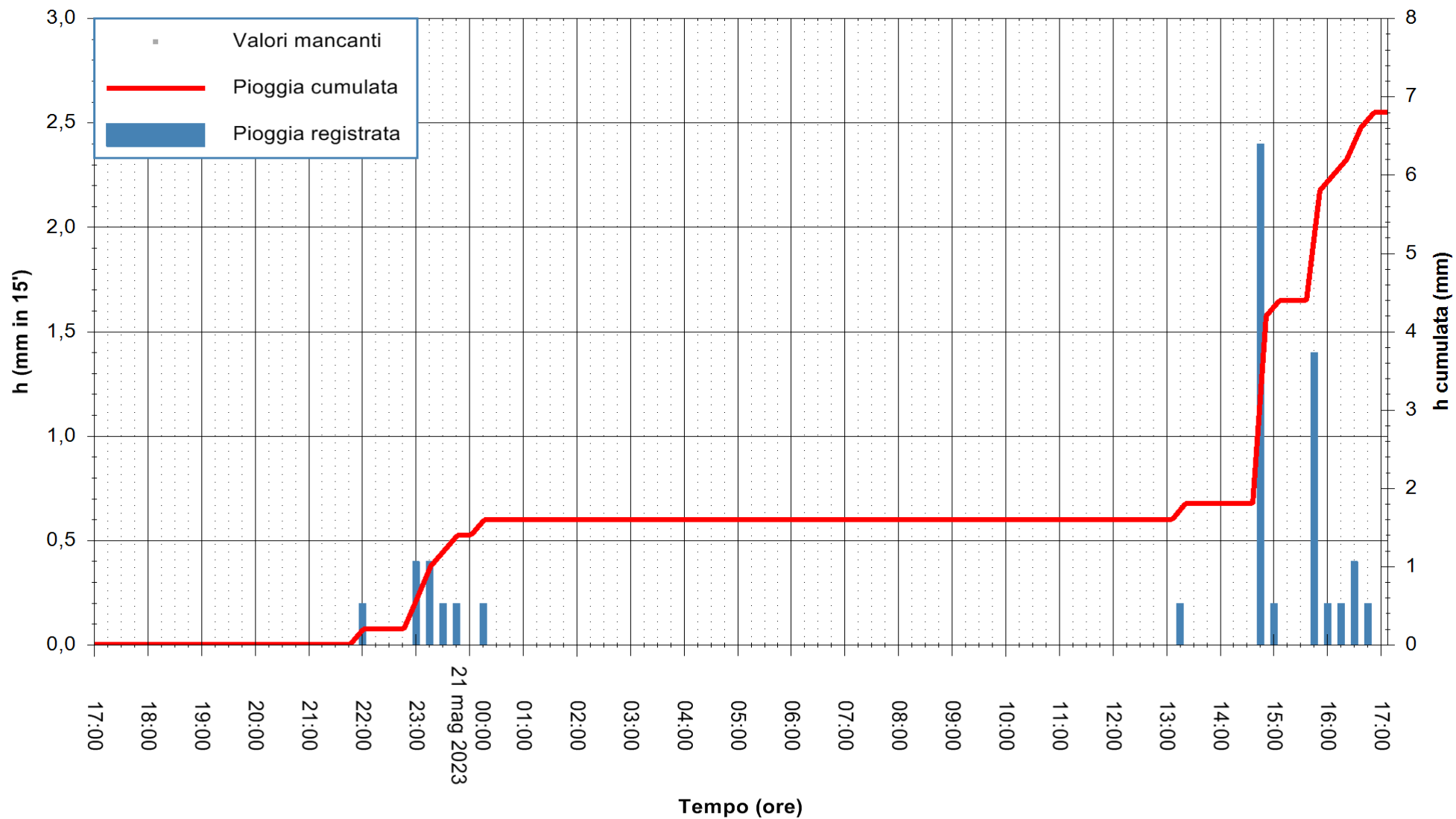

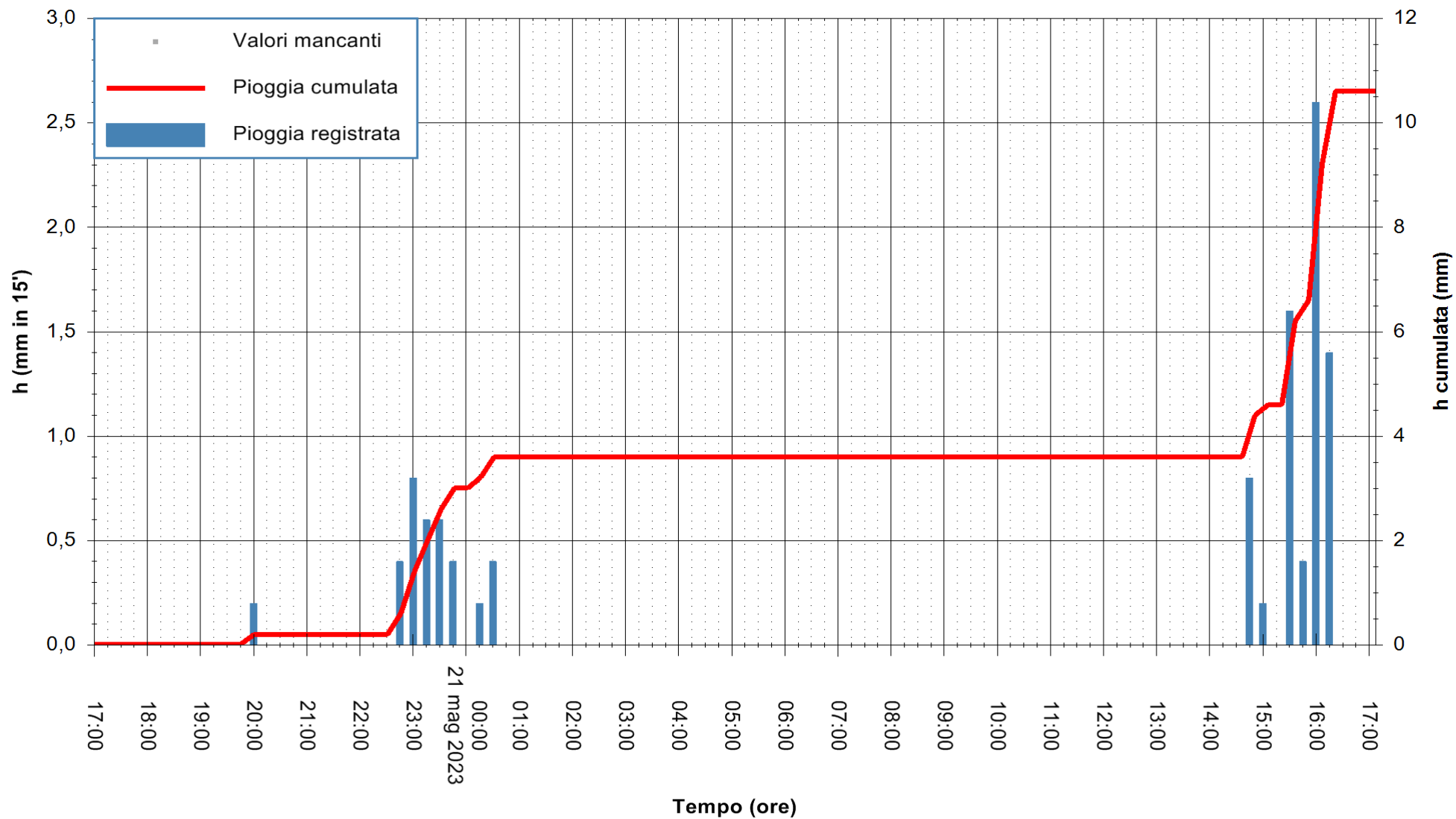

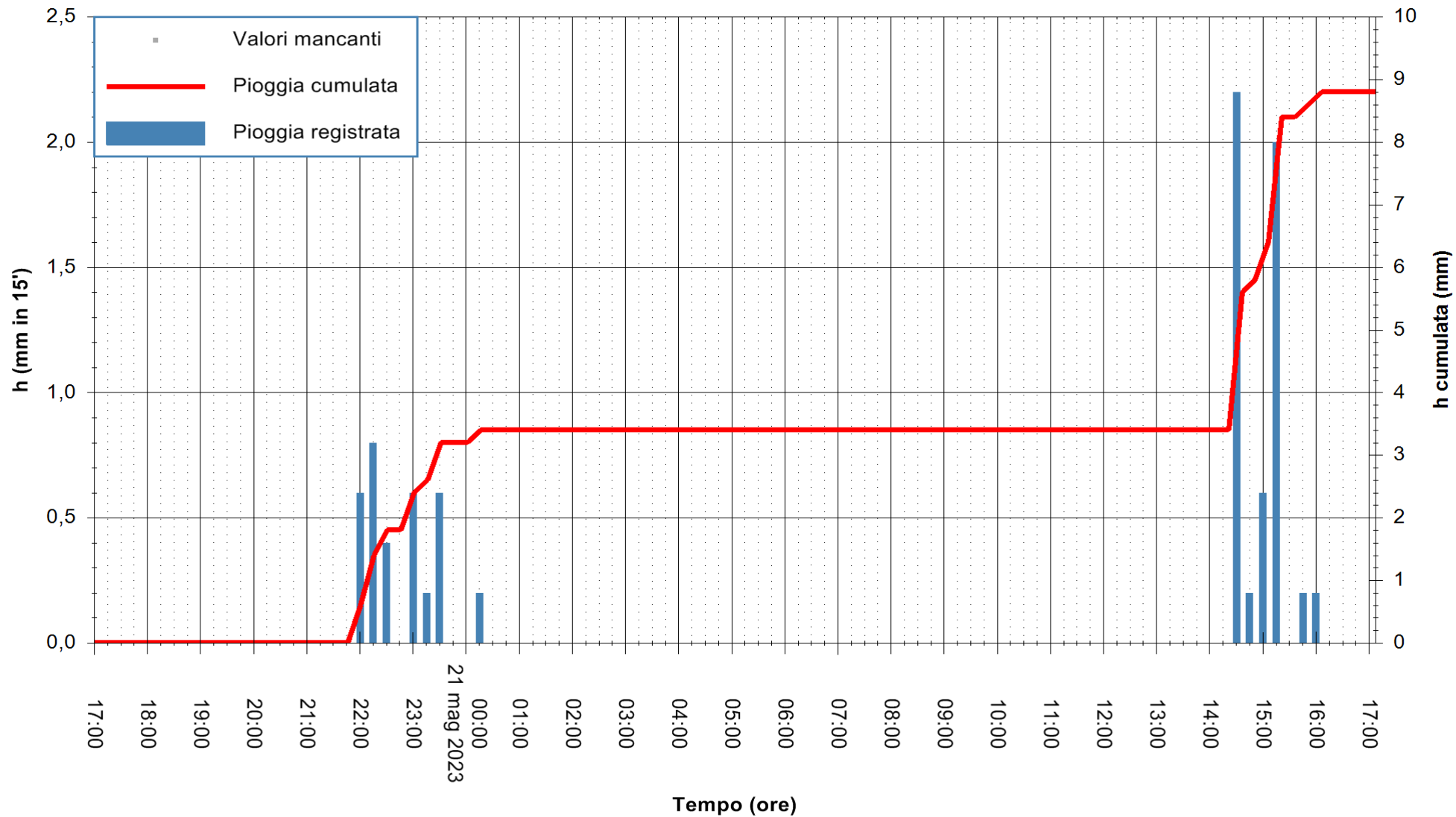

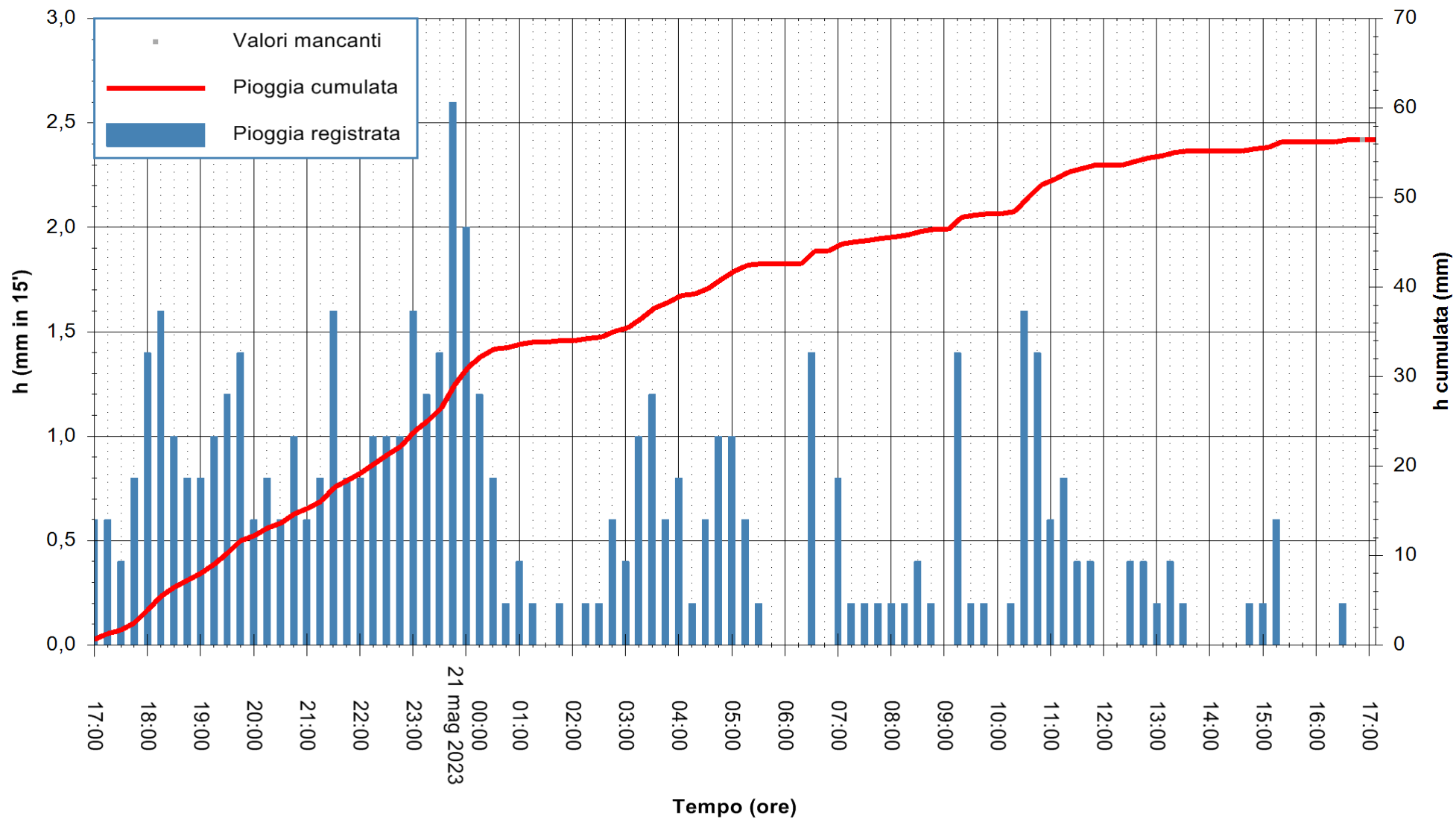

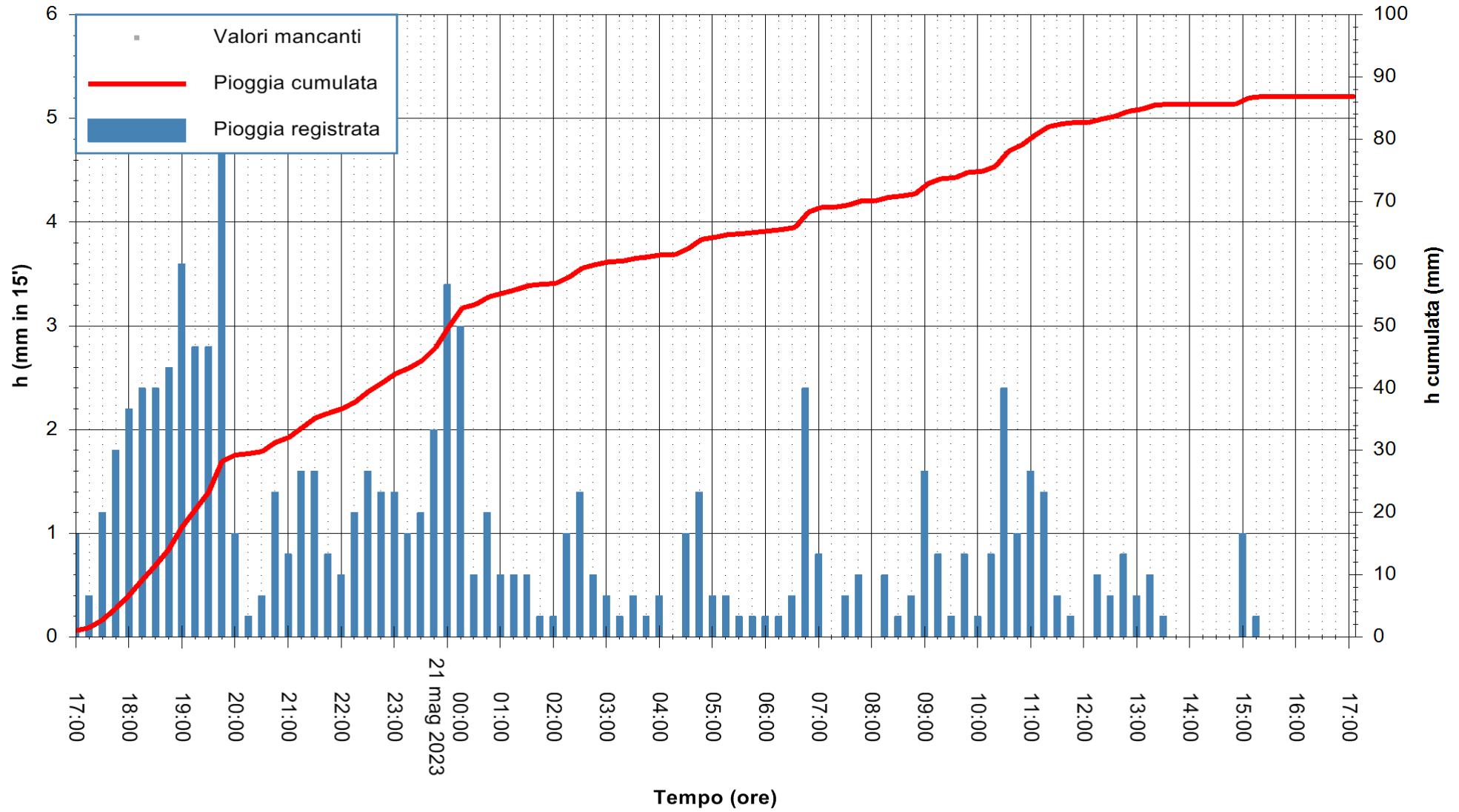

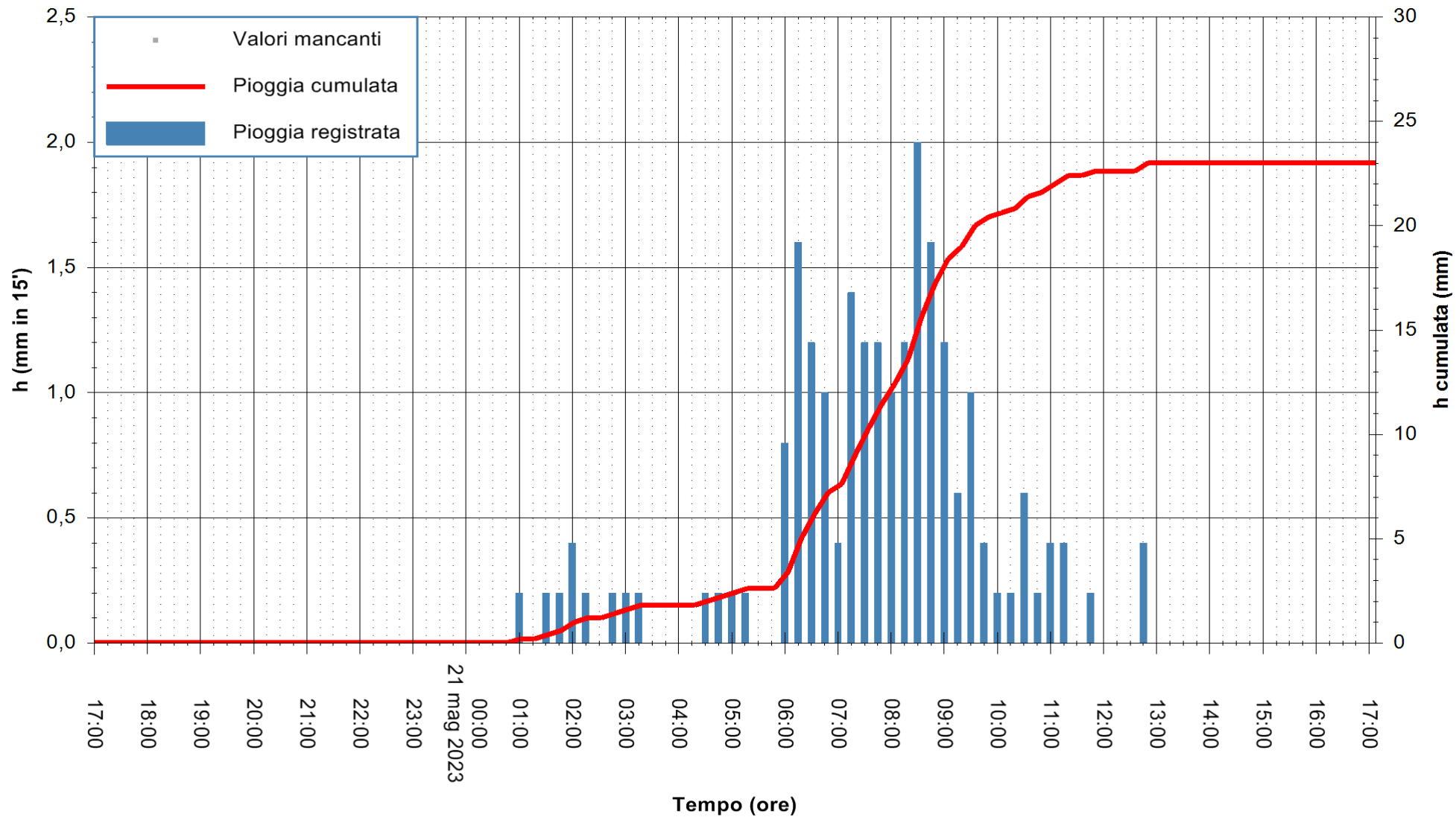

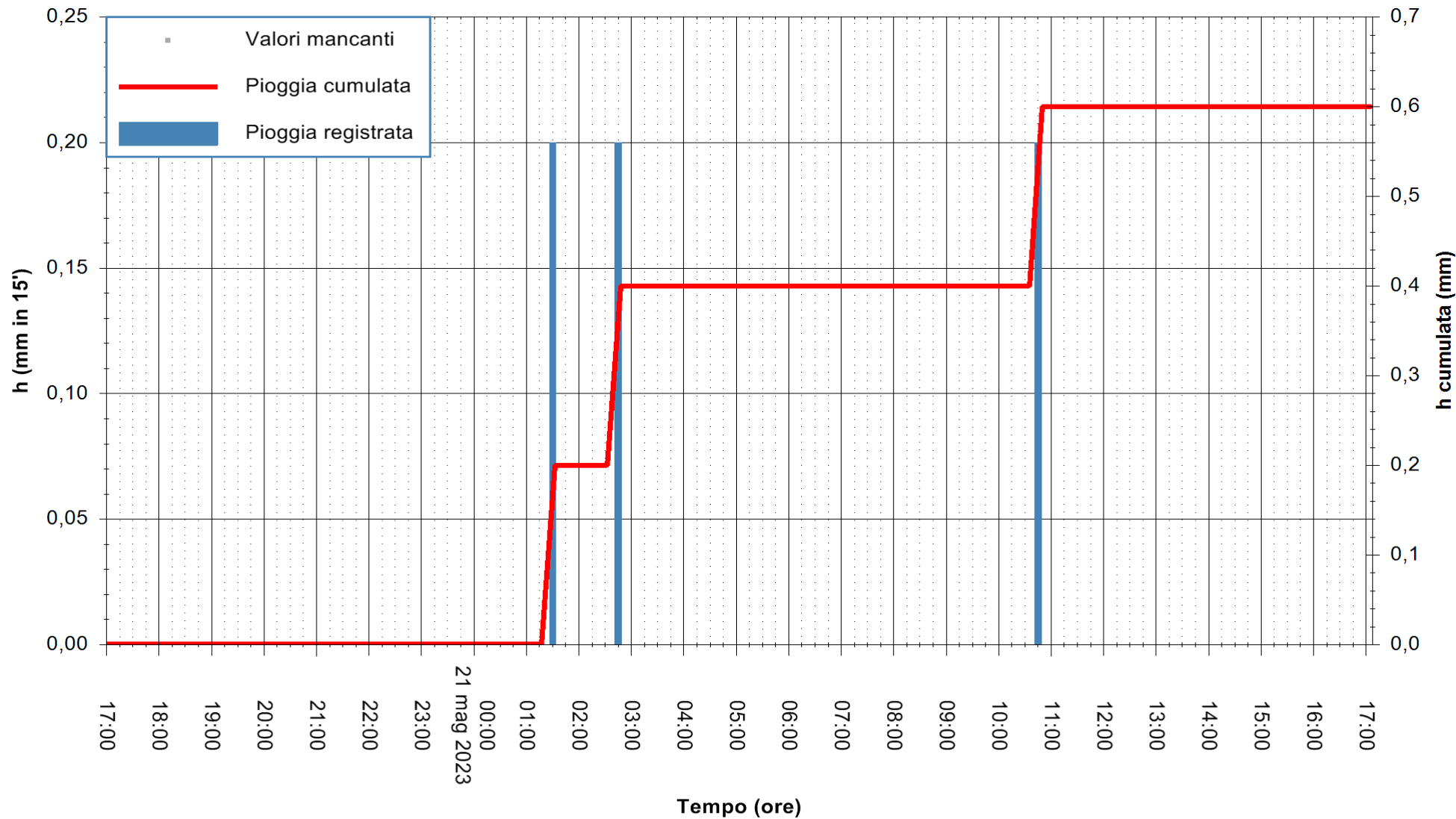

Stazione pluviometrica Coghinas a Casteldoria meteo
Area DIGA CASTELDORIA
Pioggia registrata nelle ultime 24 ore
Estrazione dati delle ore 17:21 del 21/05/2023
Ultimo dato disponibile: 21/05/2023 alle 17:00



ARPAS
F.to il Dirigente Responsabile
Ing. Roberto Pinna Nossai

REGIONE AUTONOMA DE SARDIGNA
REGIONE AUTONOMA DELLA SARDEGNA

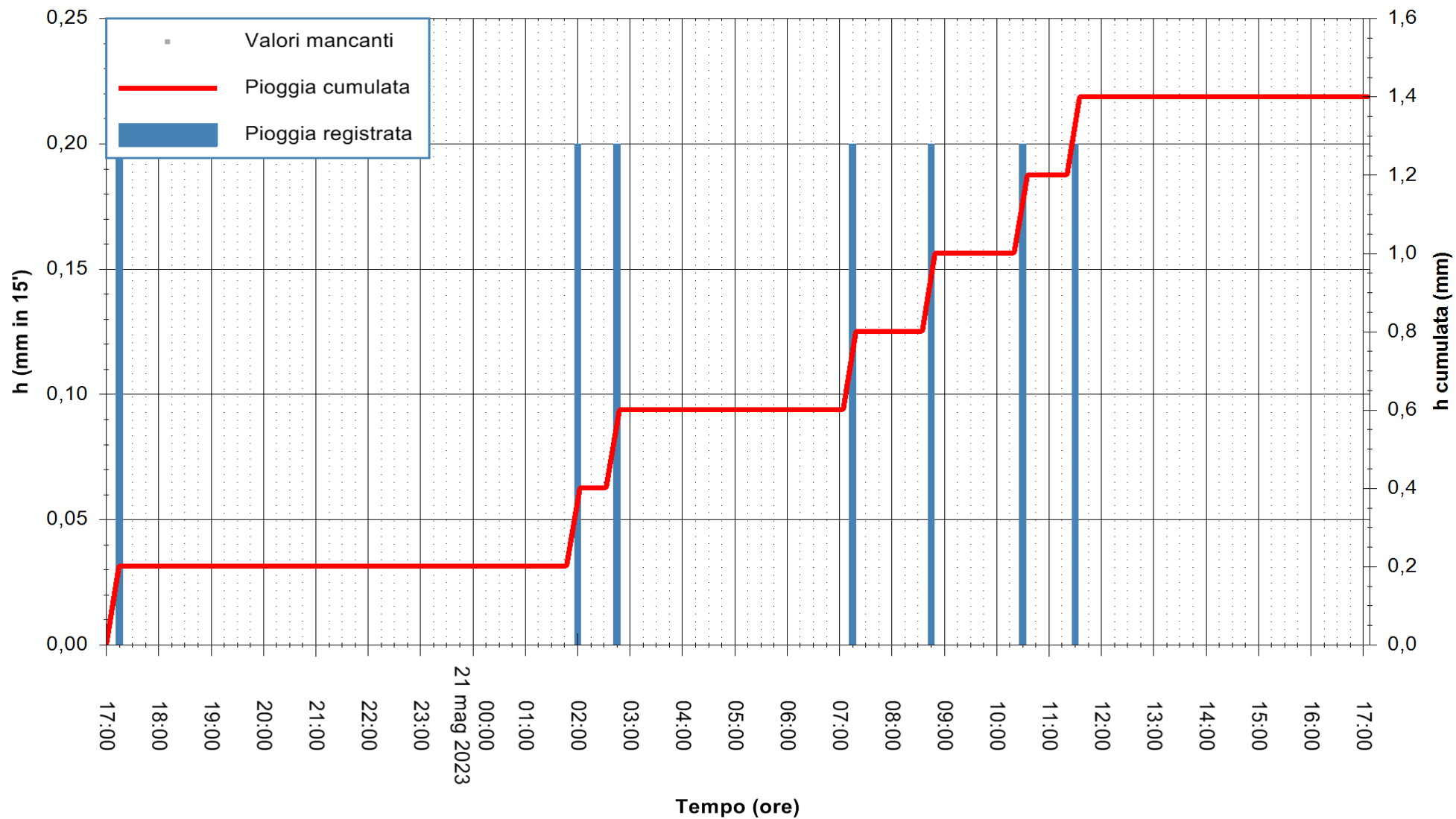

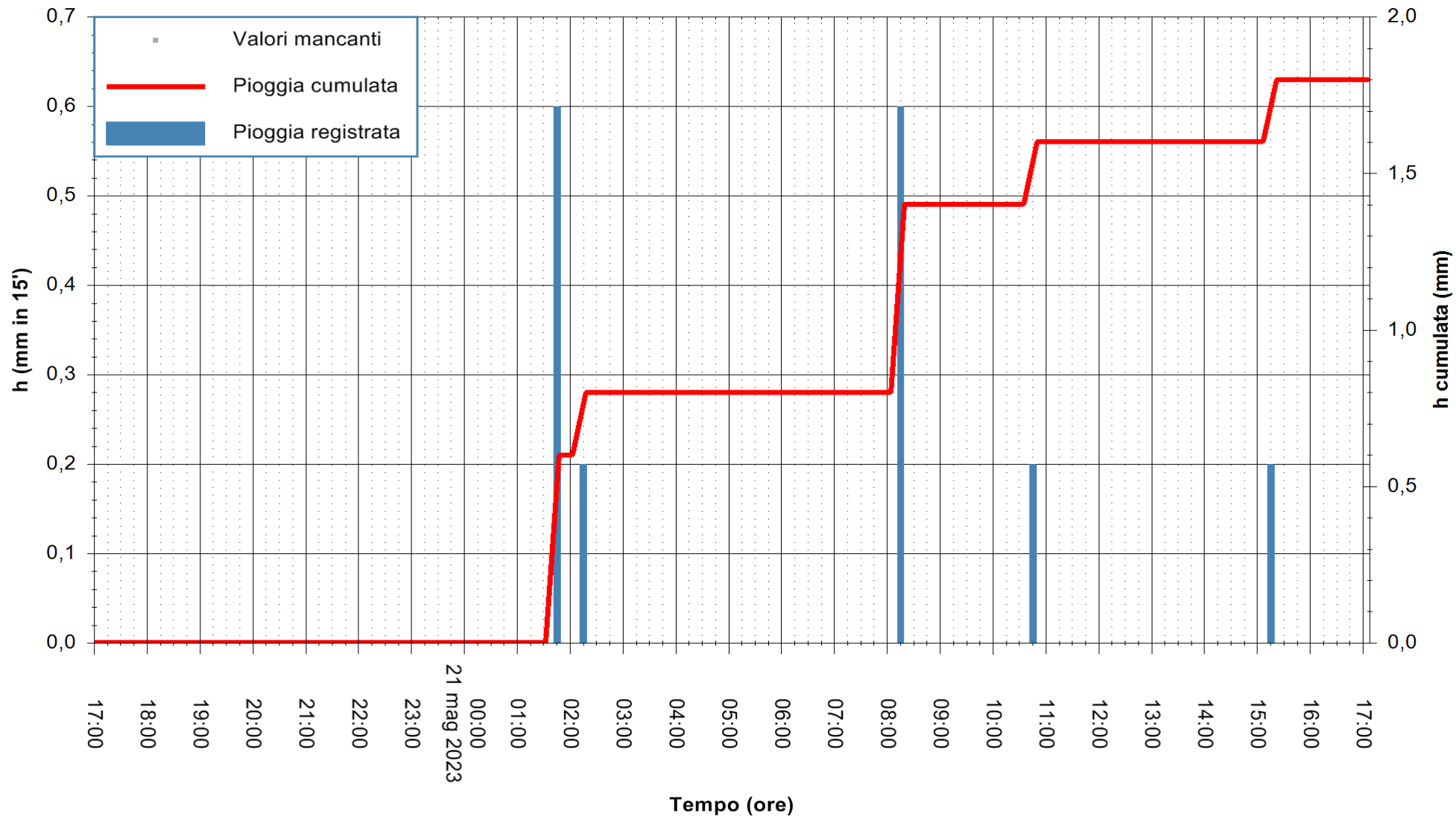

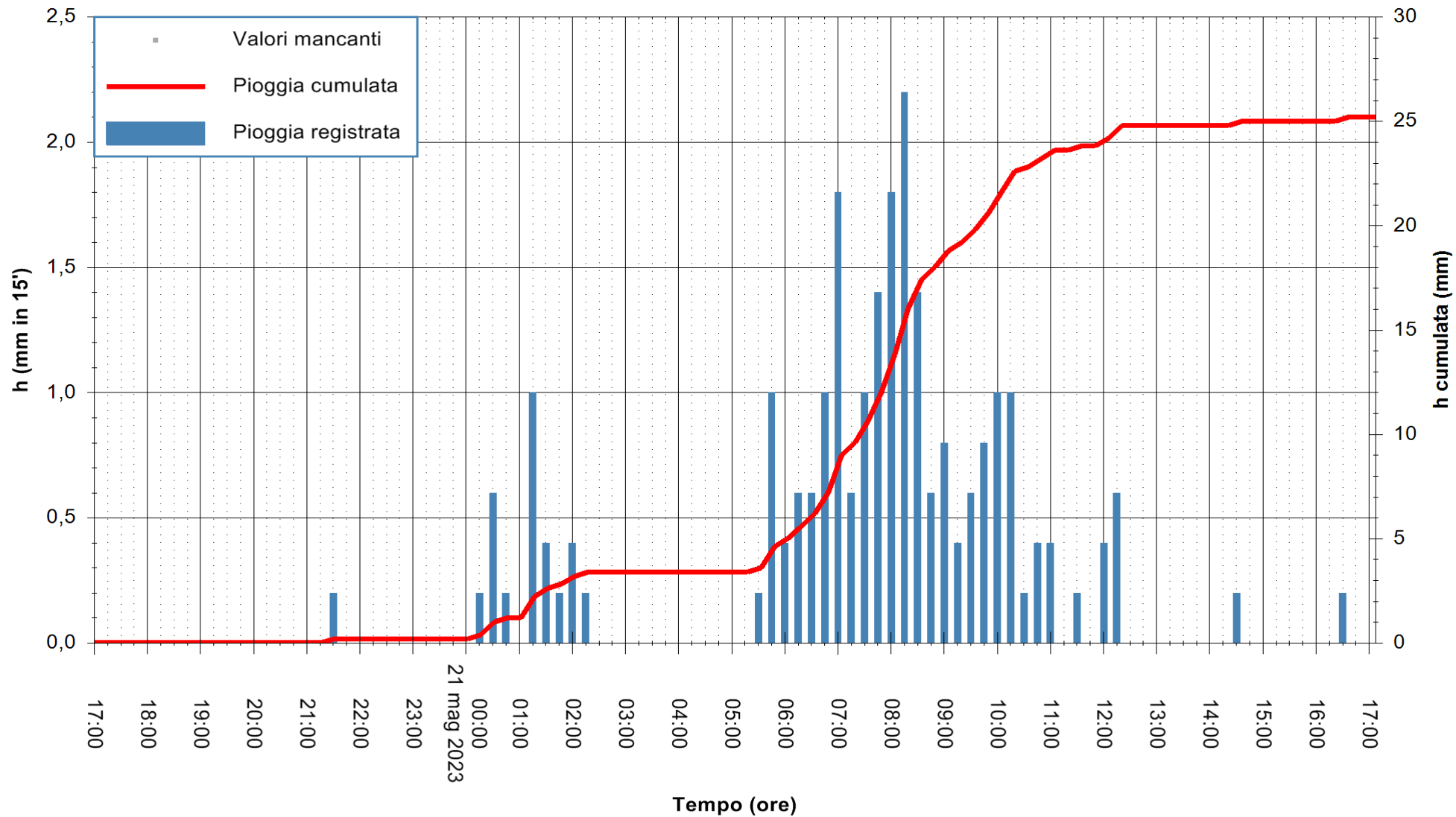

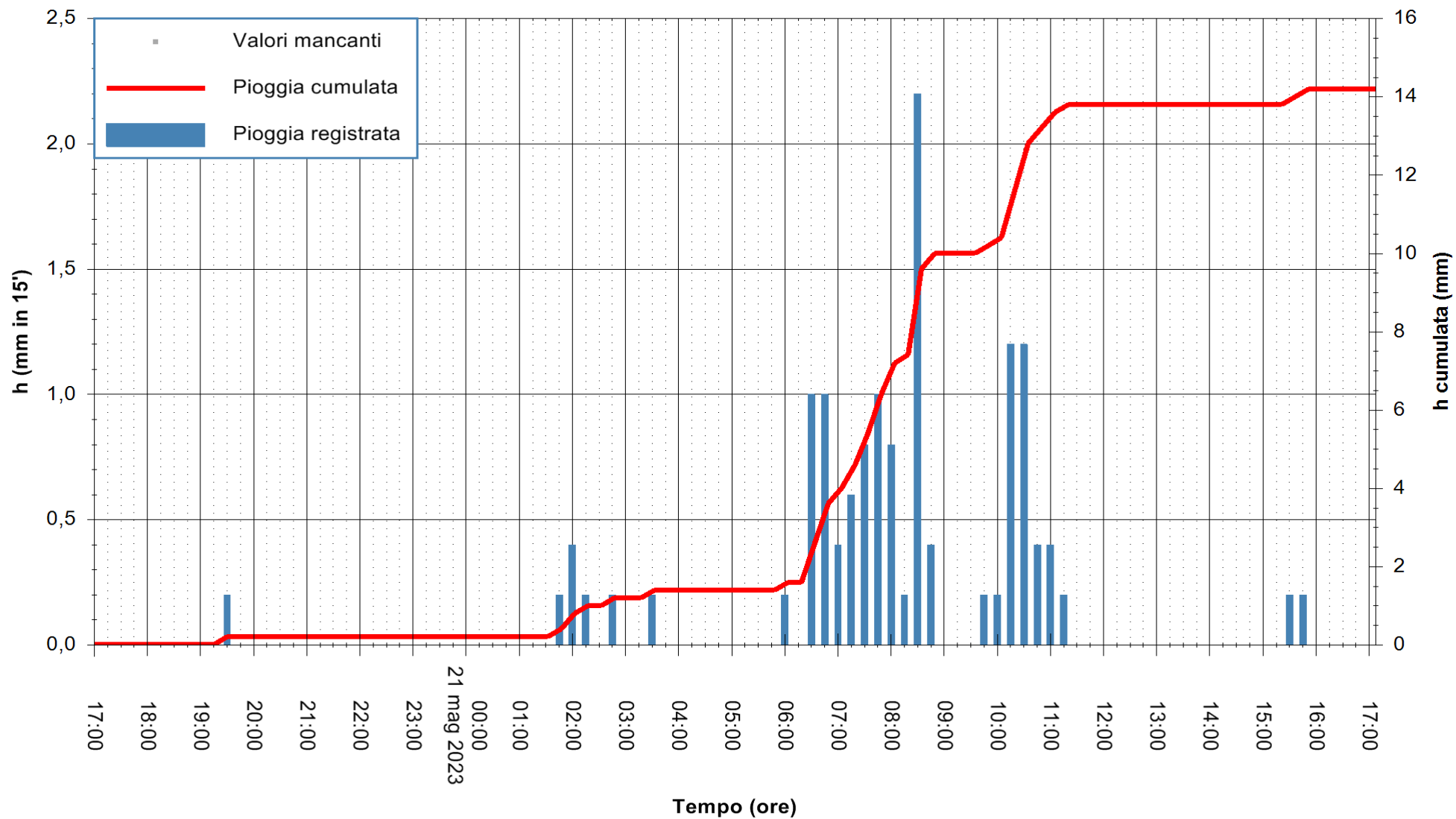

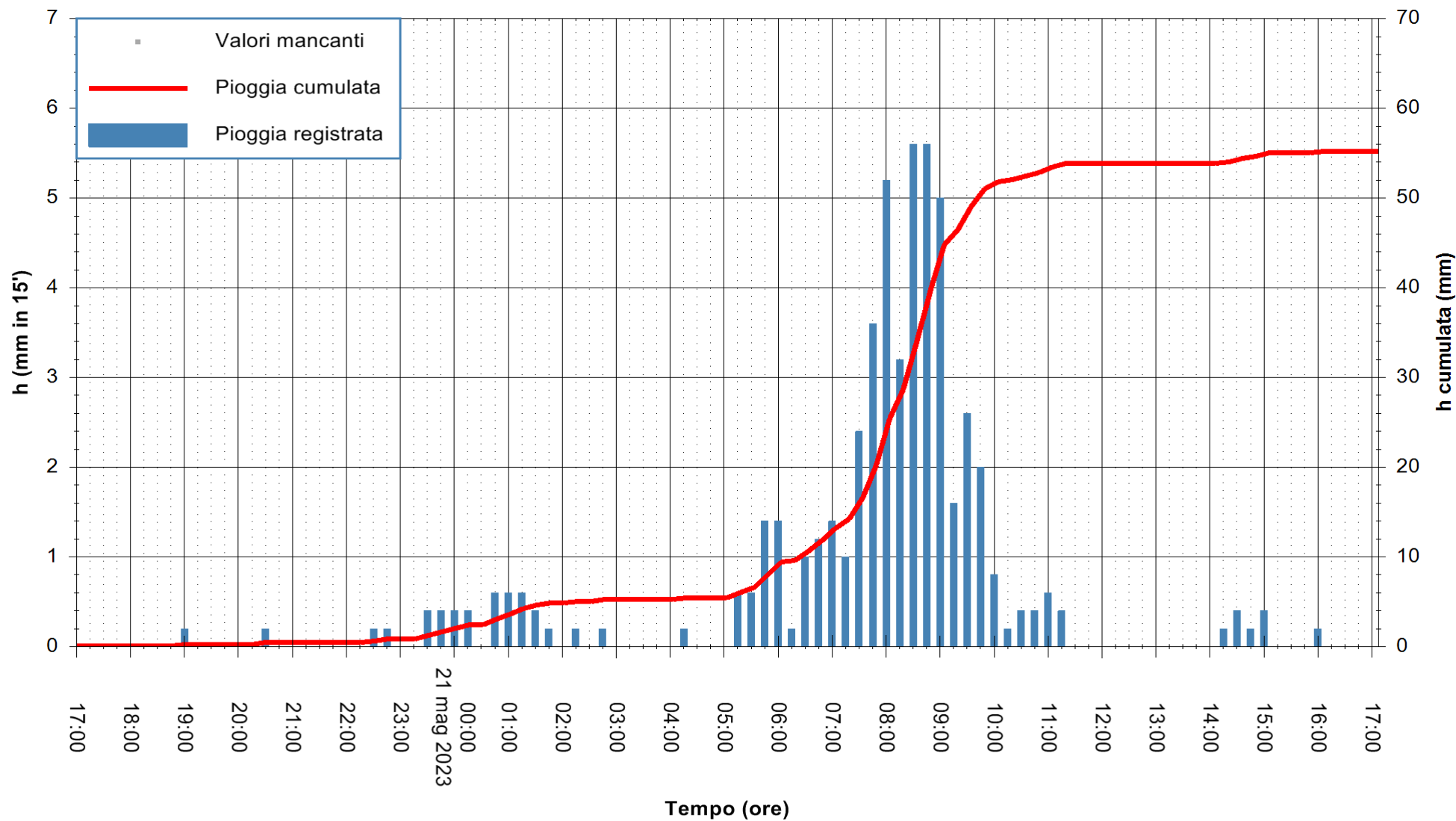

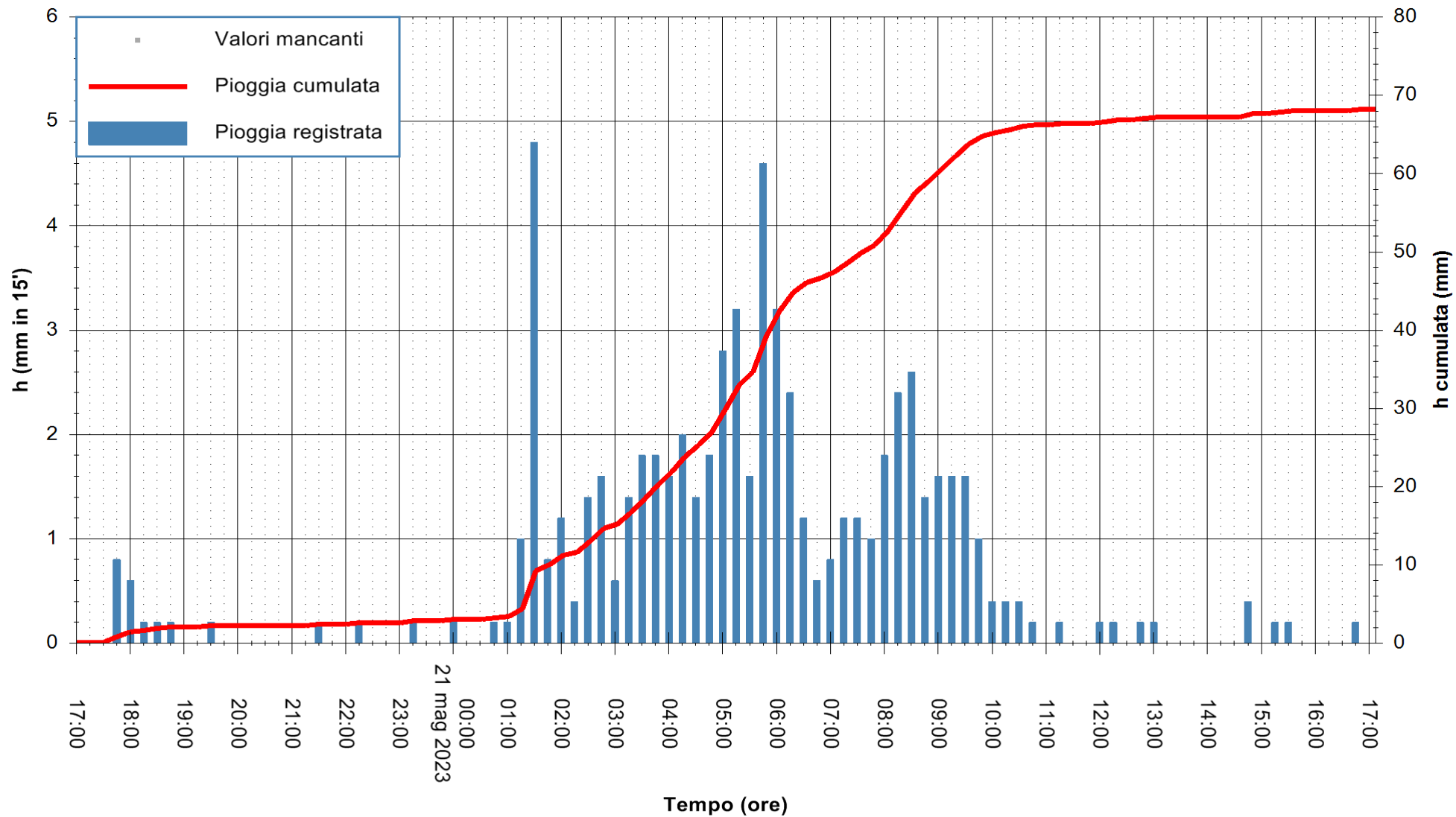

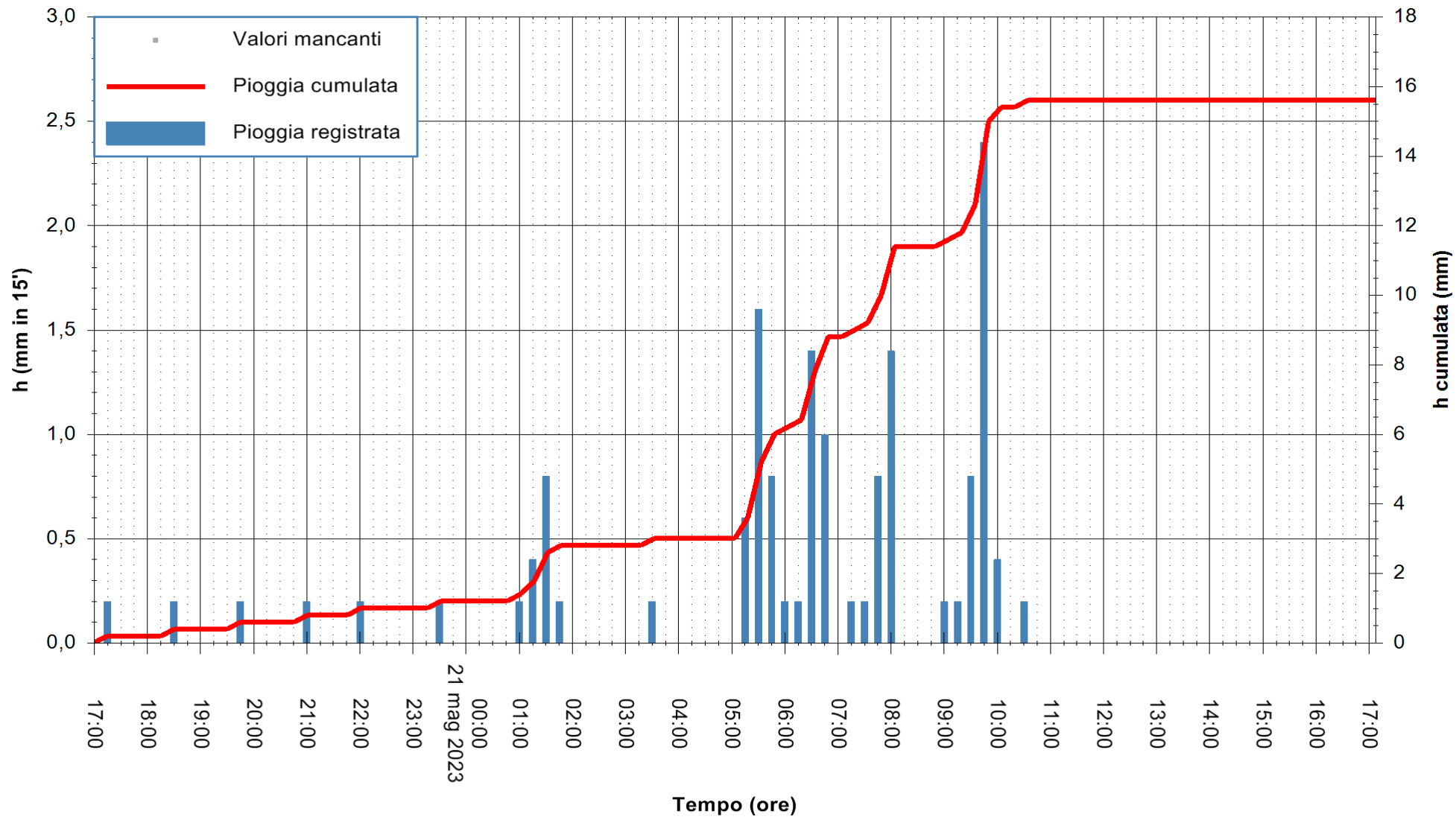

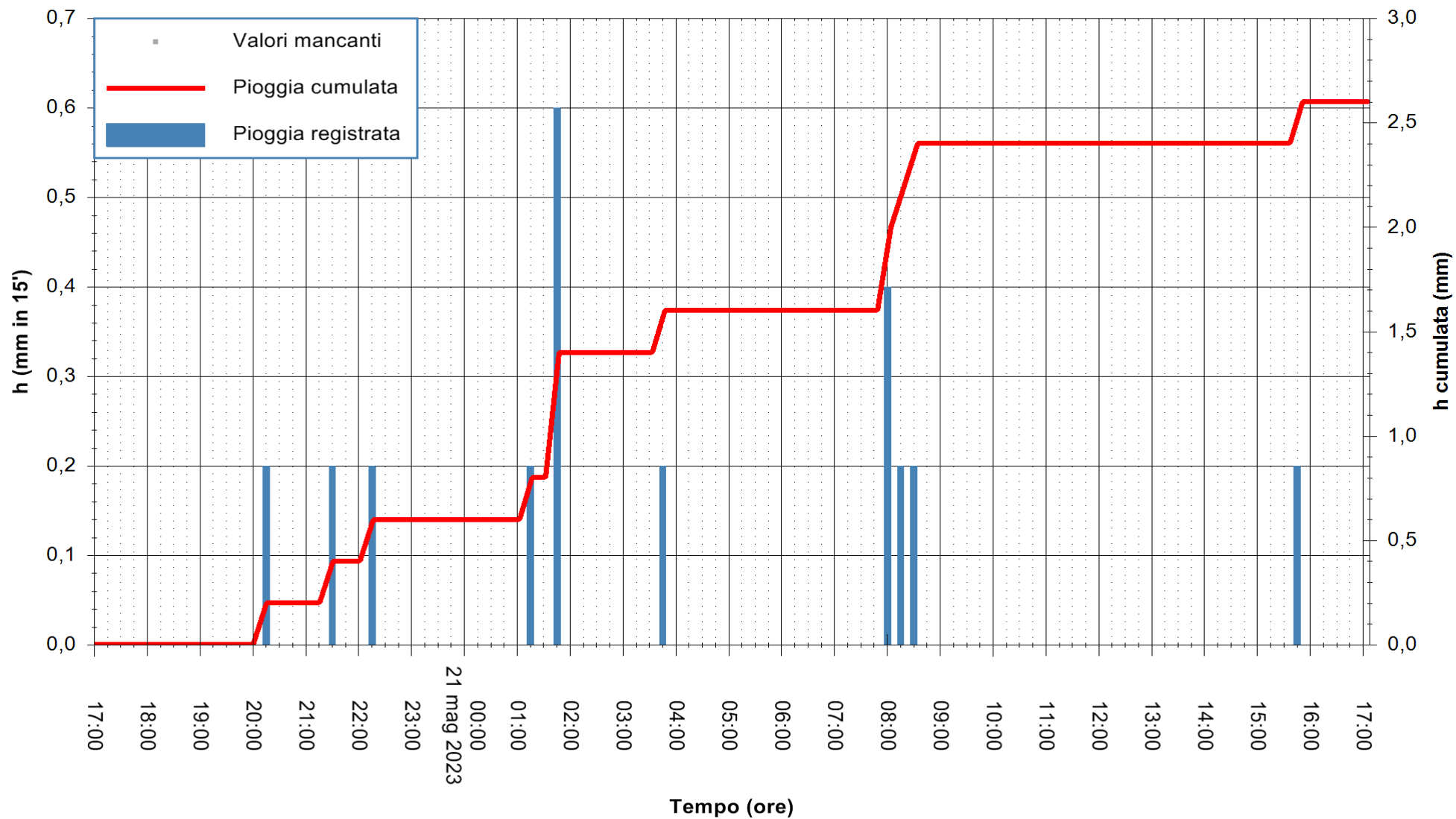

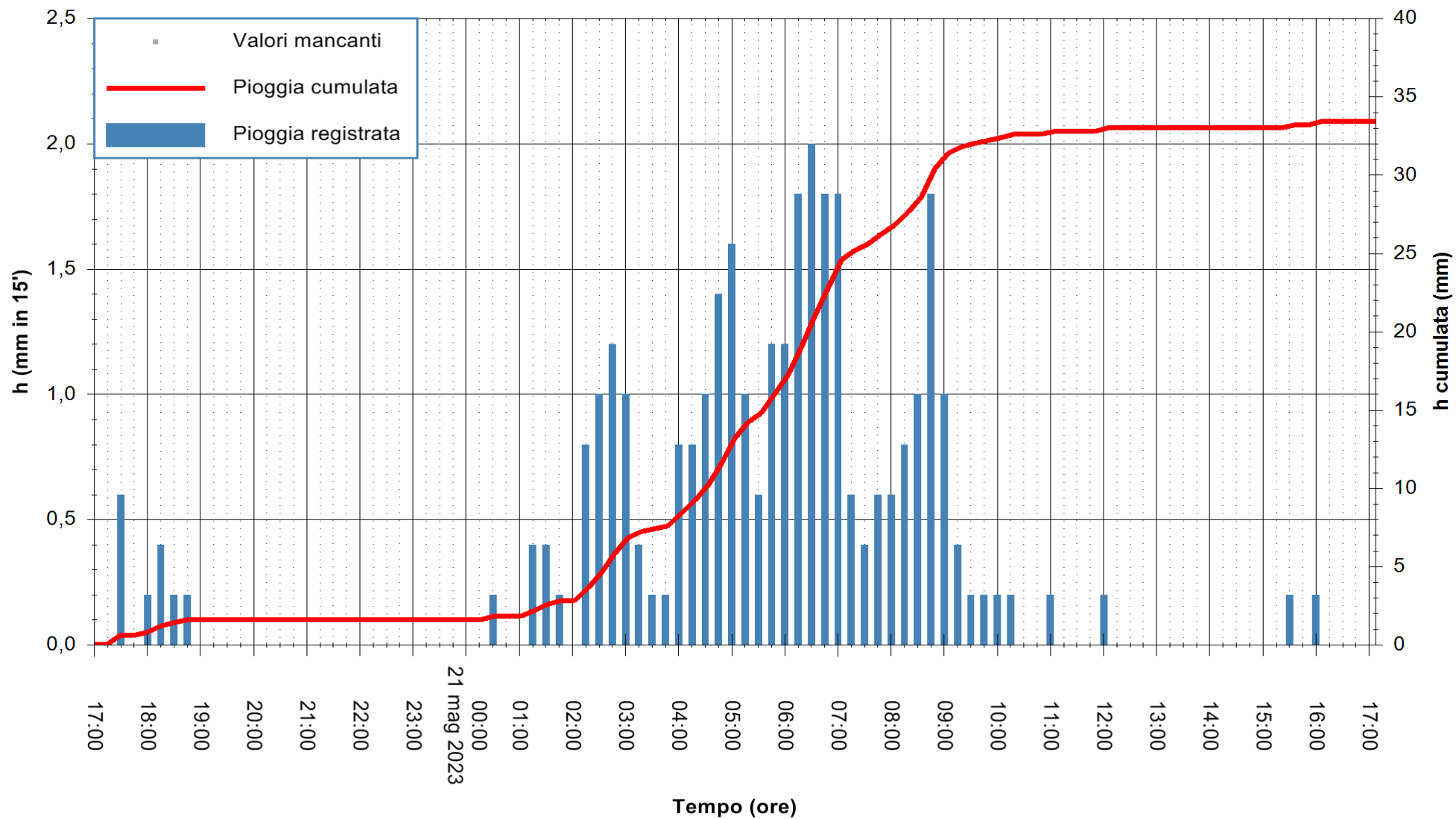

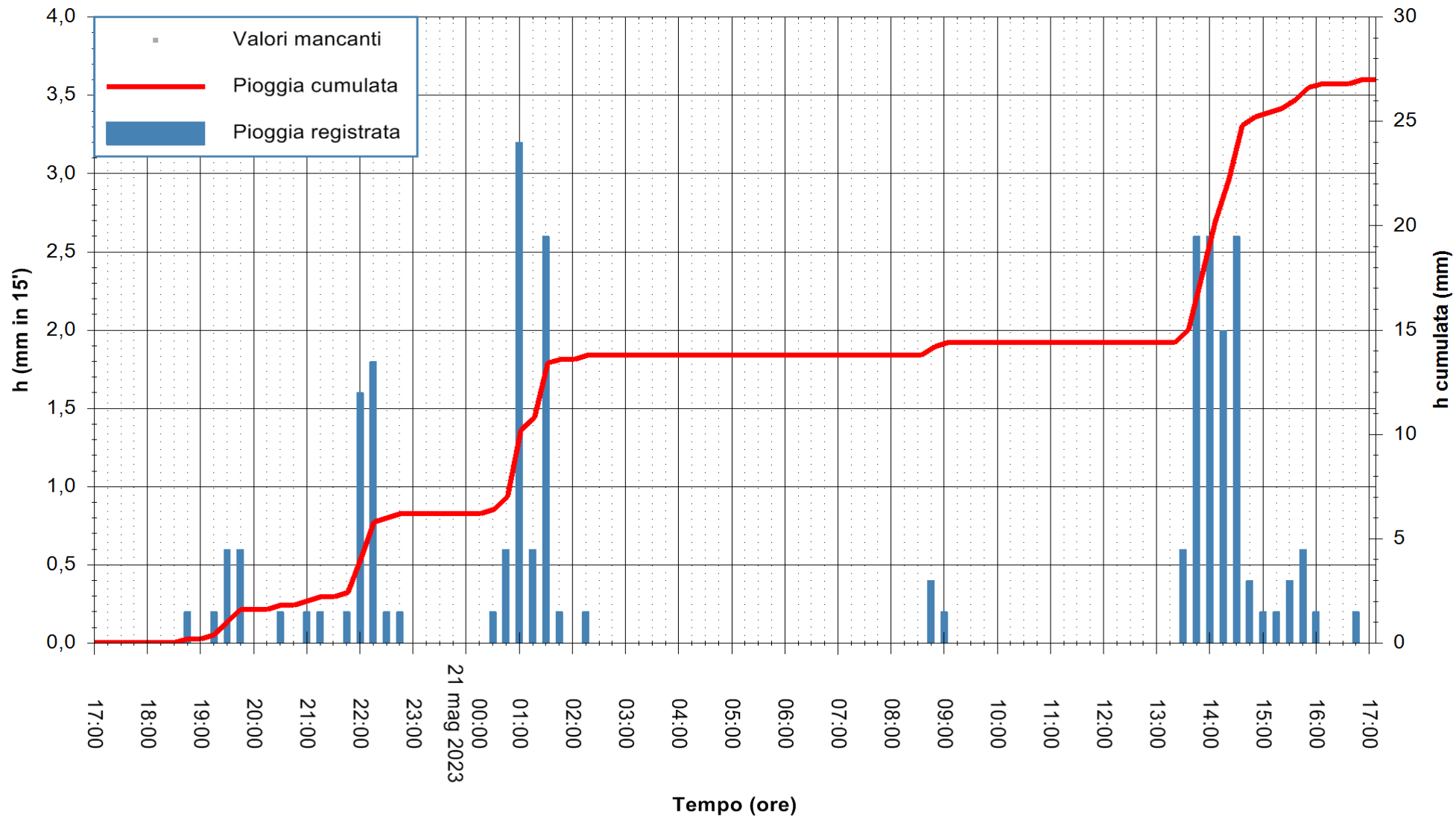

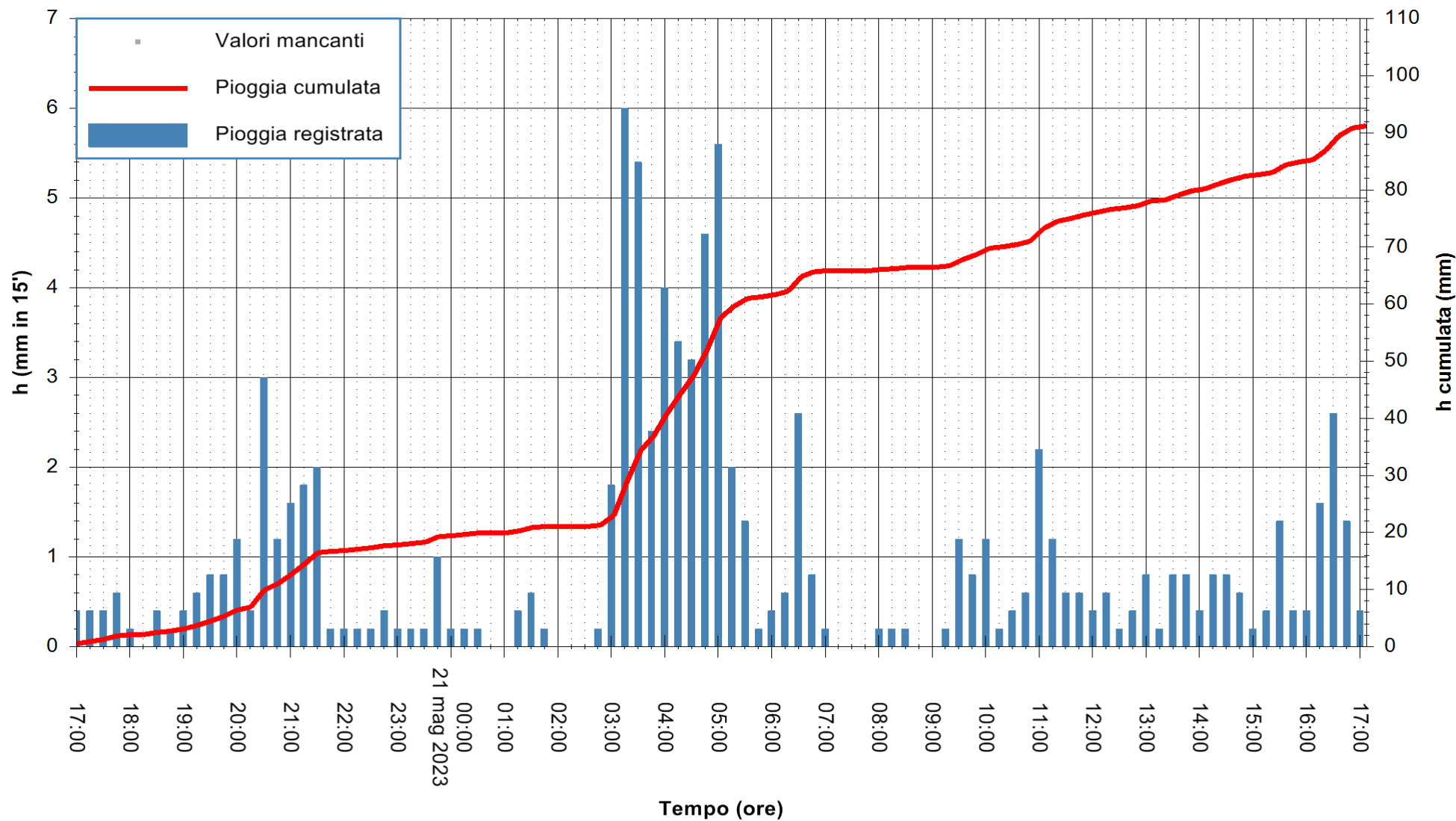

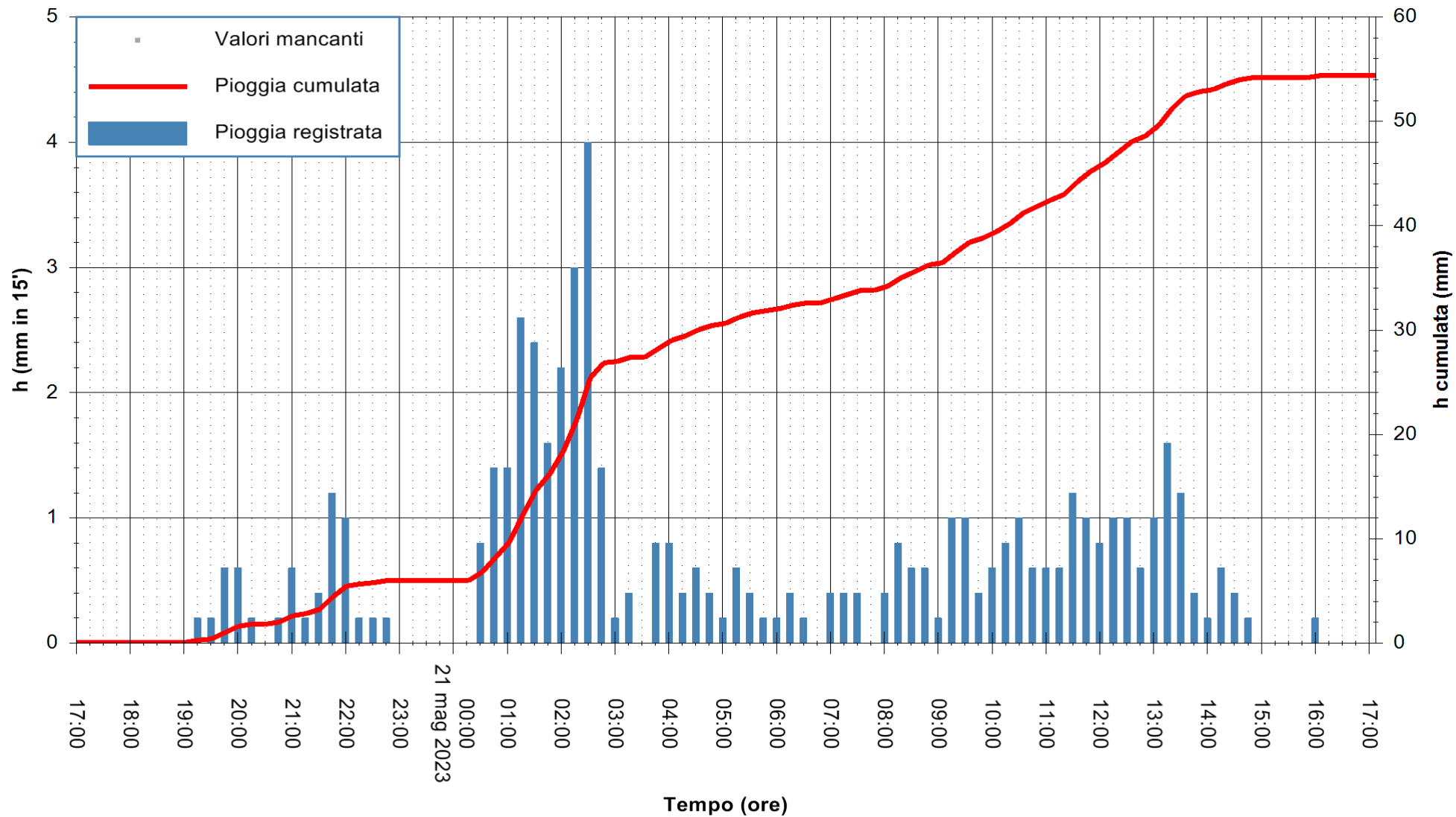

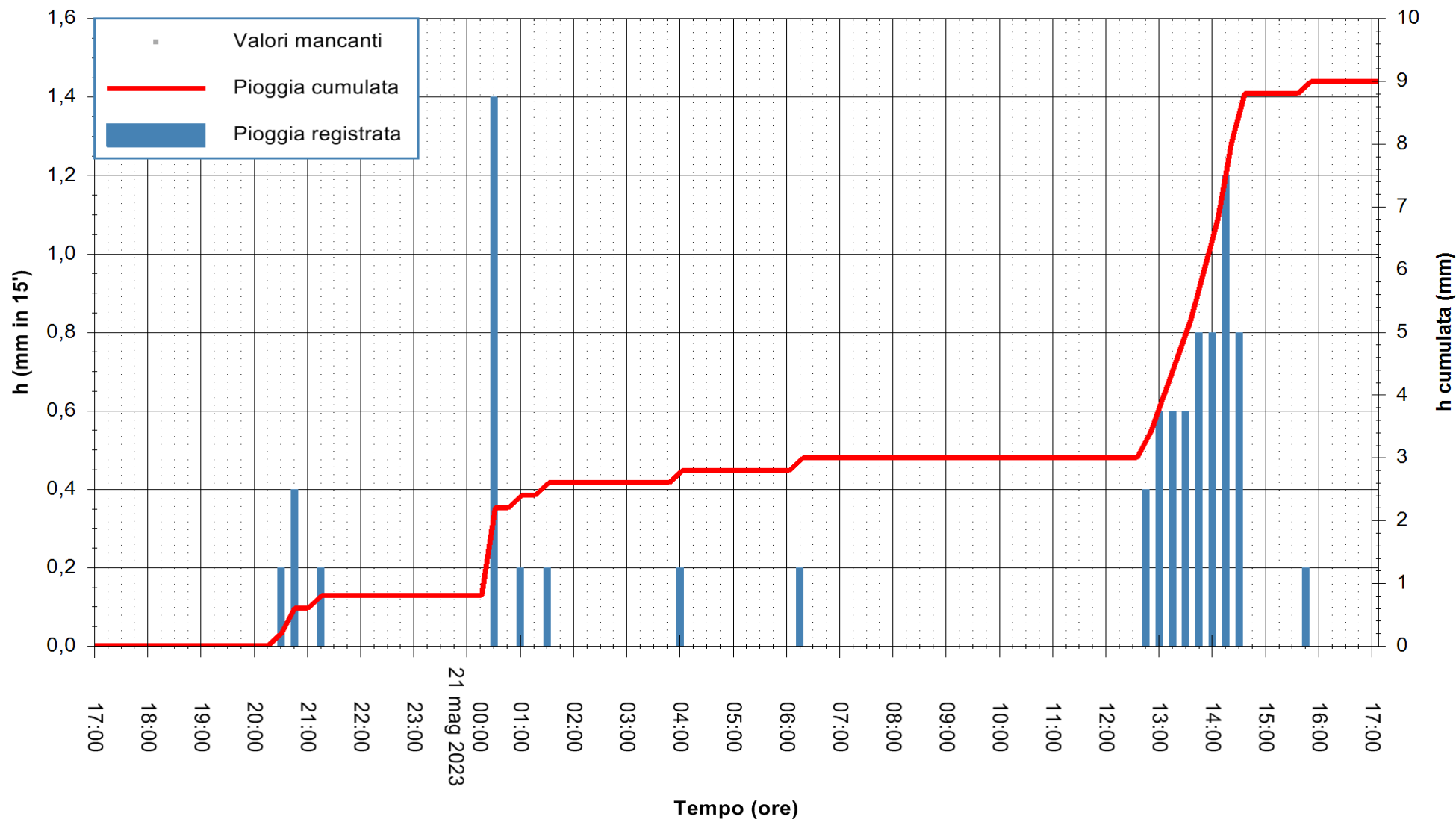

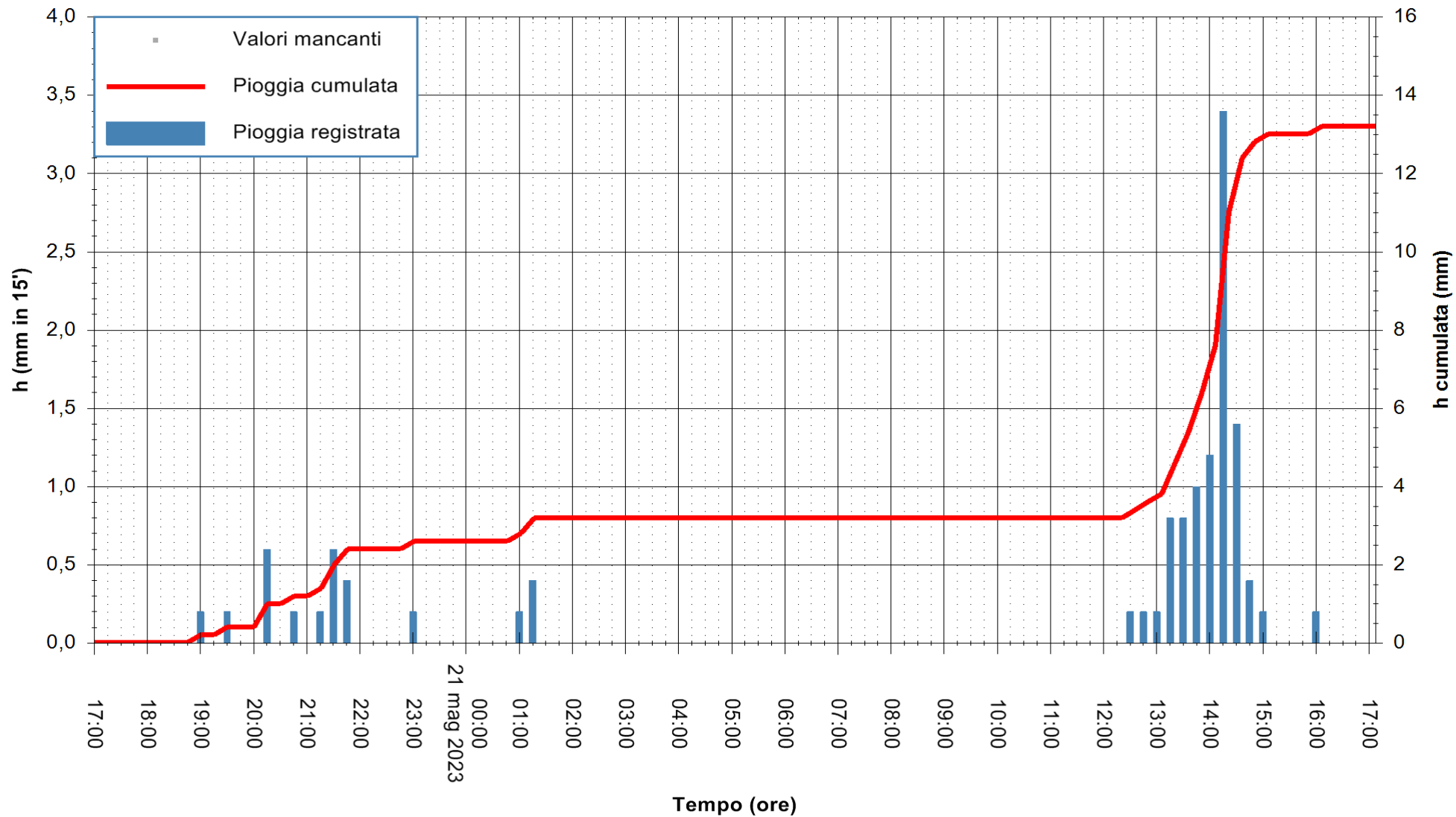

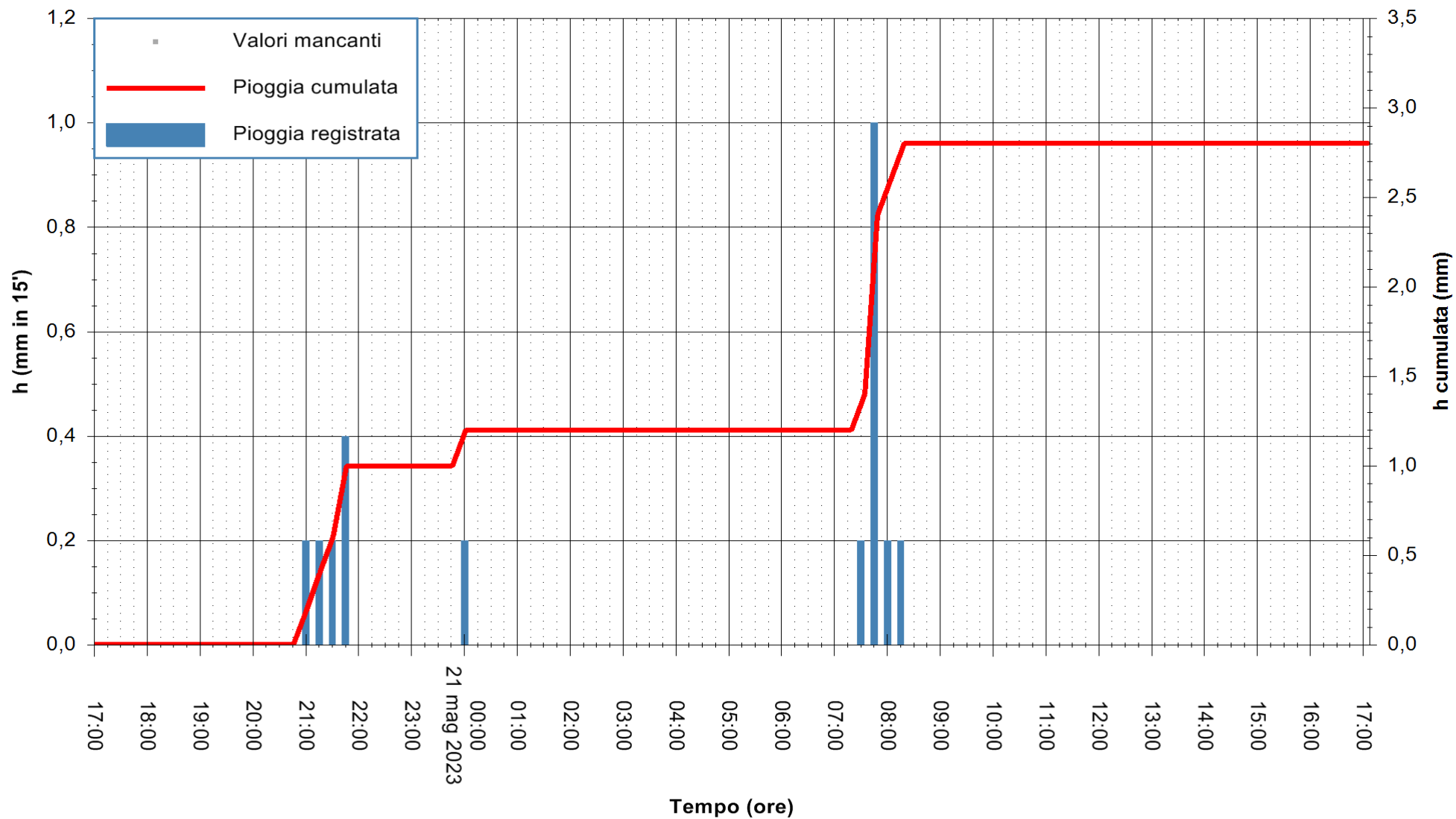

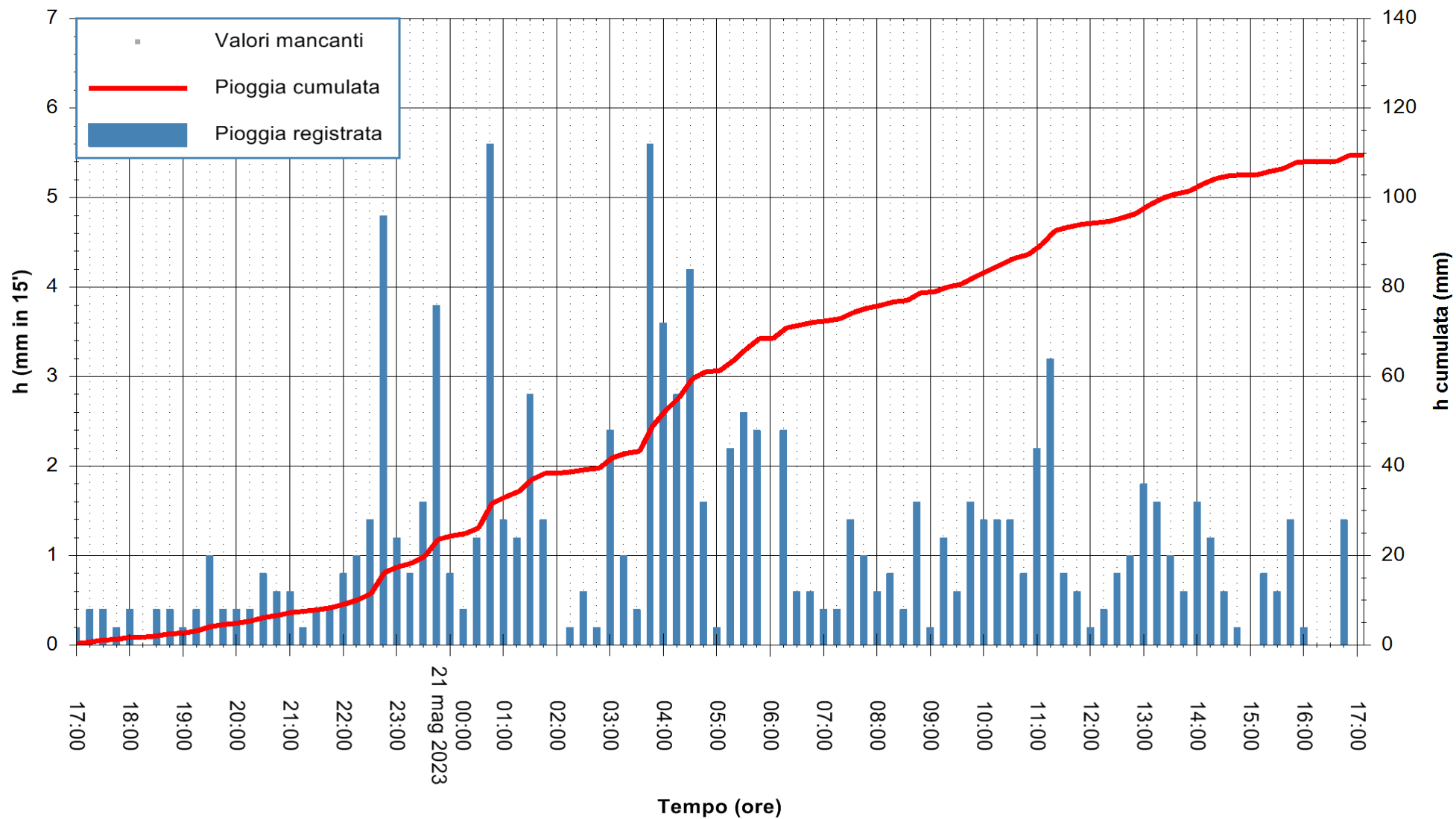

Stazione pluviometrica Isca Rena
Area ISCA RENA
Pioggia registrata nelle ultime 24 ore
Estrazione dati delle ore 17:21 del 21/05/2023
Ultimo dato disponibile: 21/05/2023 alle 17:07



ARPAS
F.to il Dirigente Responsabile
Ing. Roberto Pinna Nossai

REGIONE AUTÒNOMA DE SARDIGNA
REGIONE AUTONOMA DELLA SARDEGNA

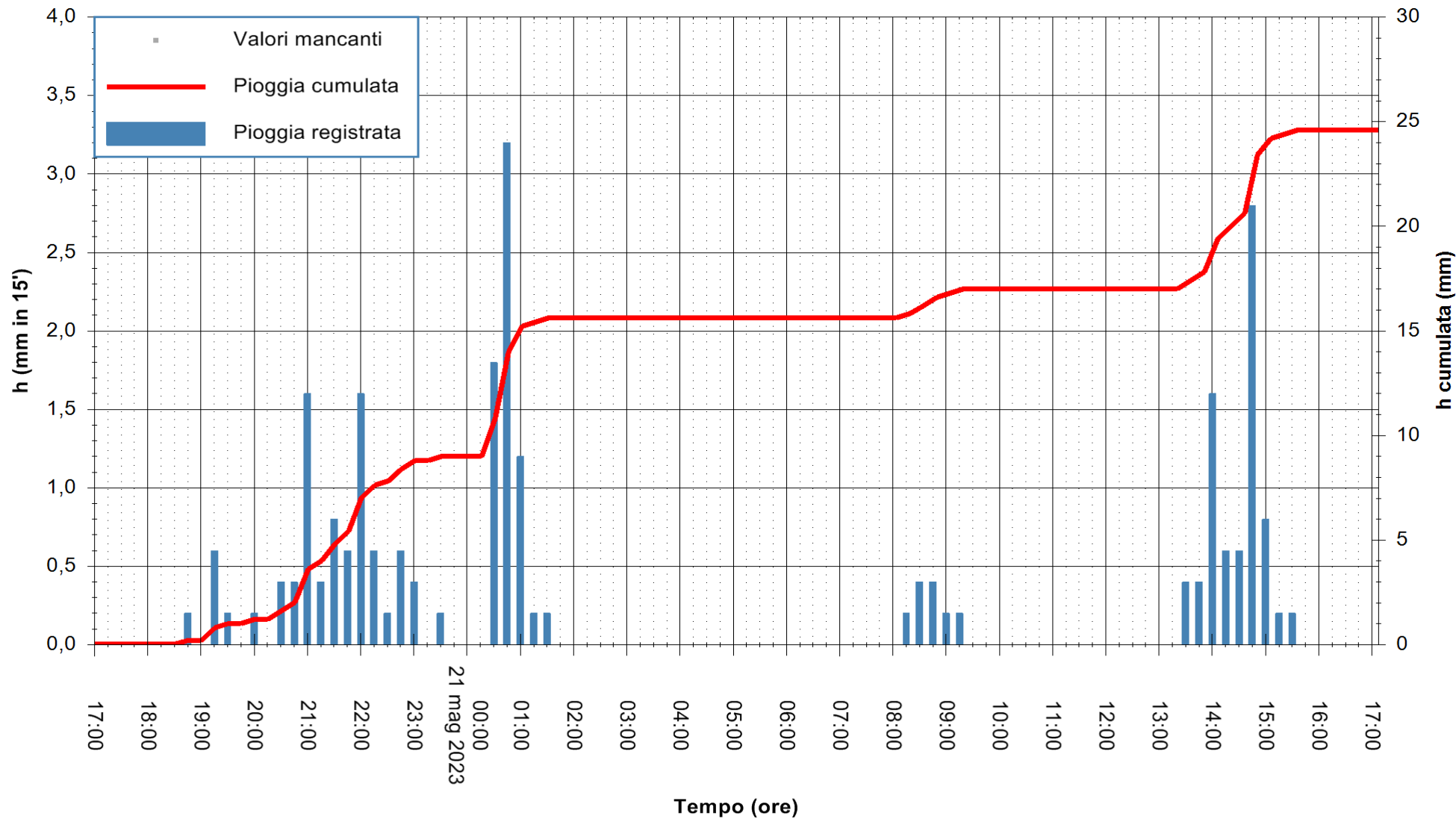

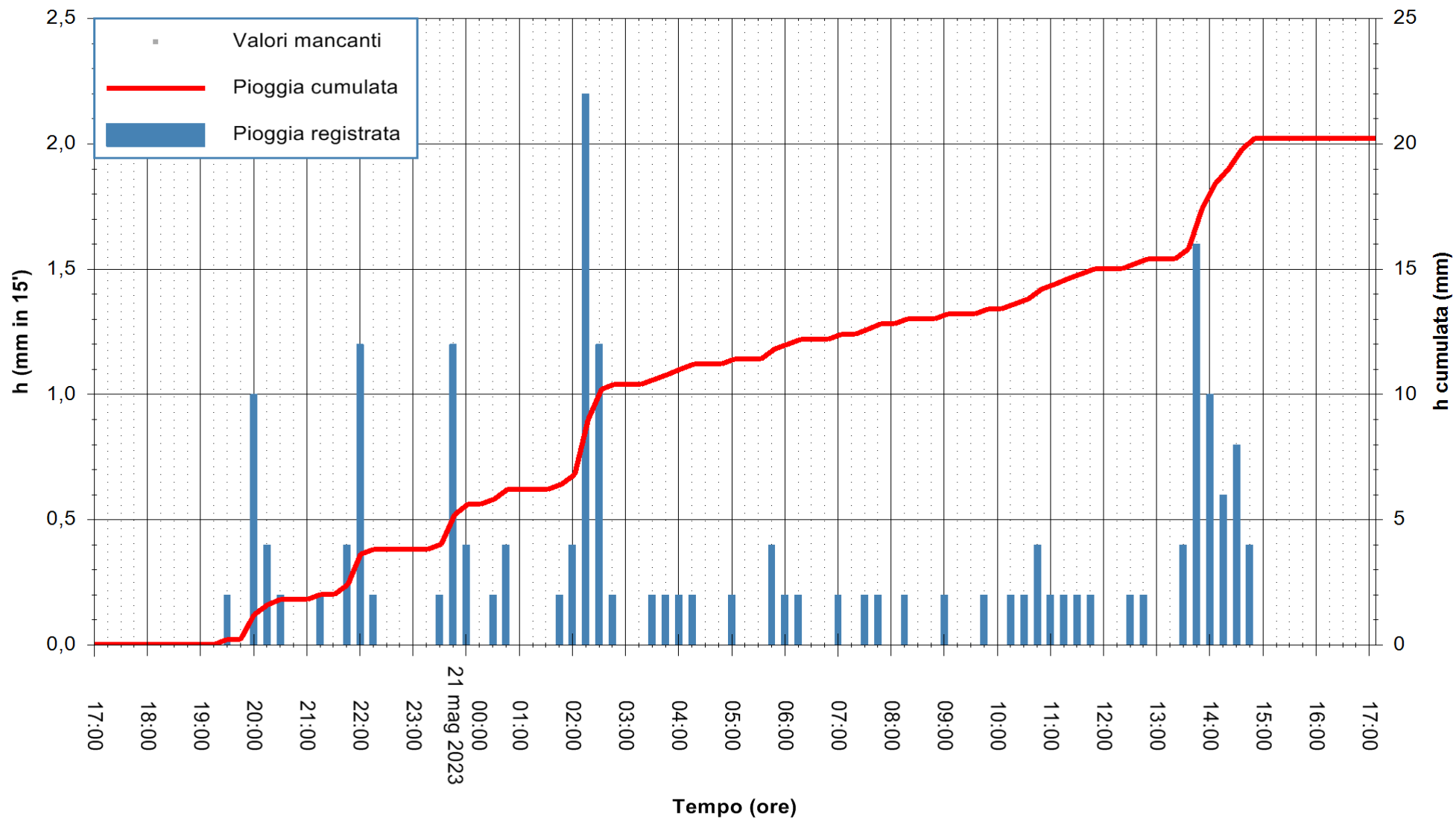

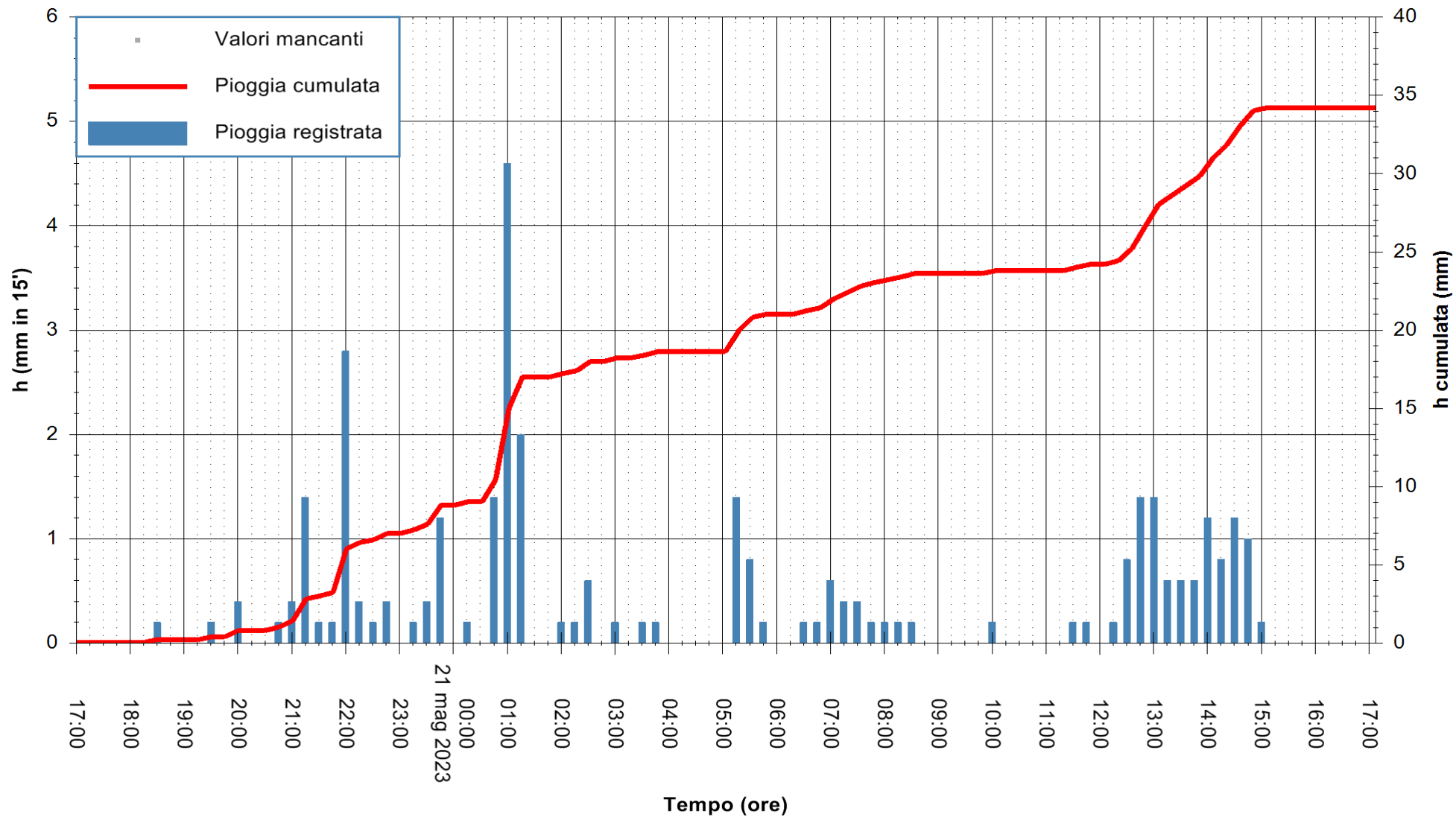

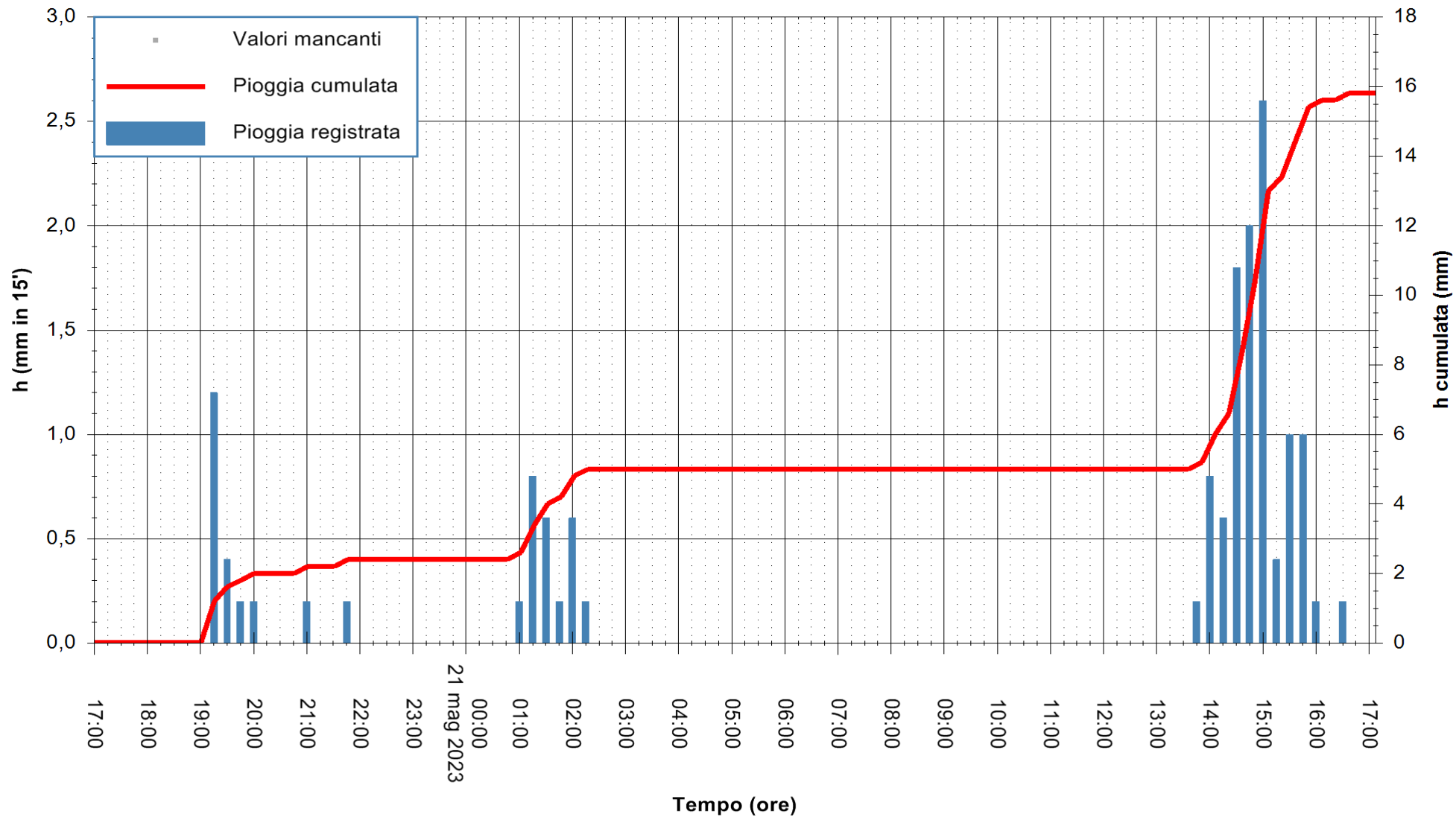

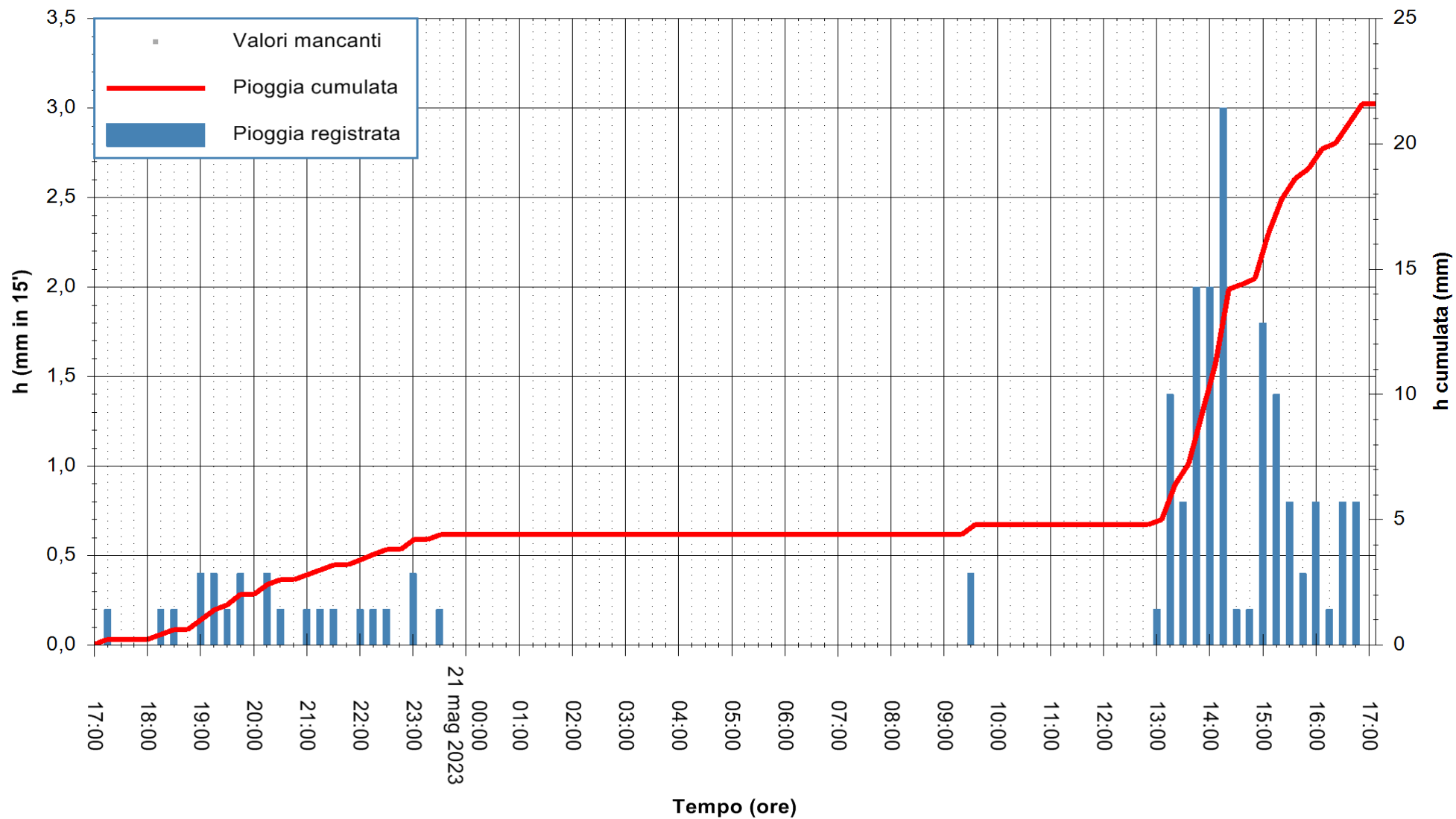

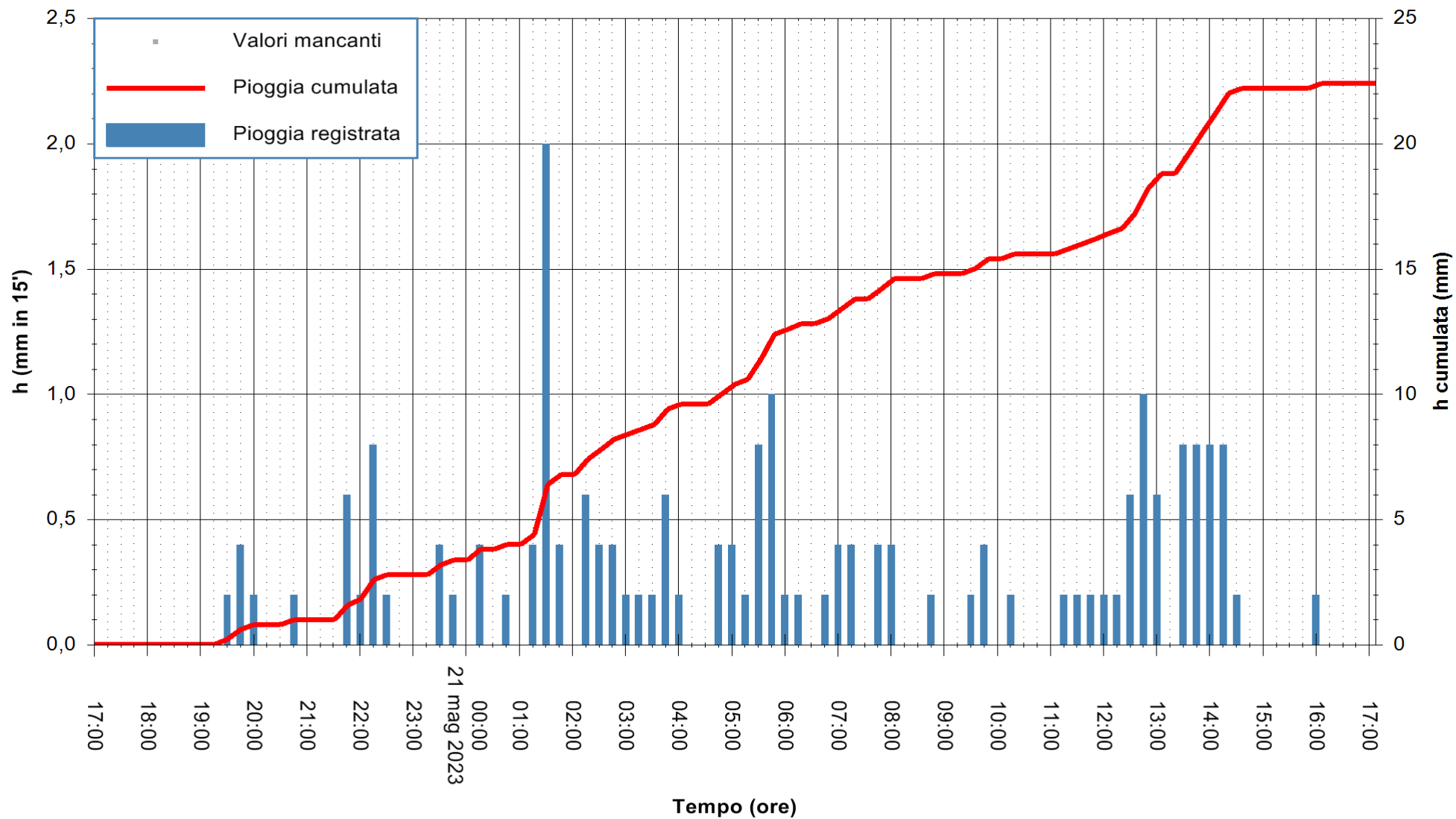

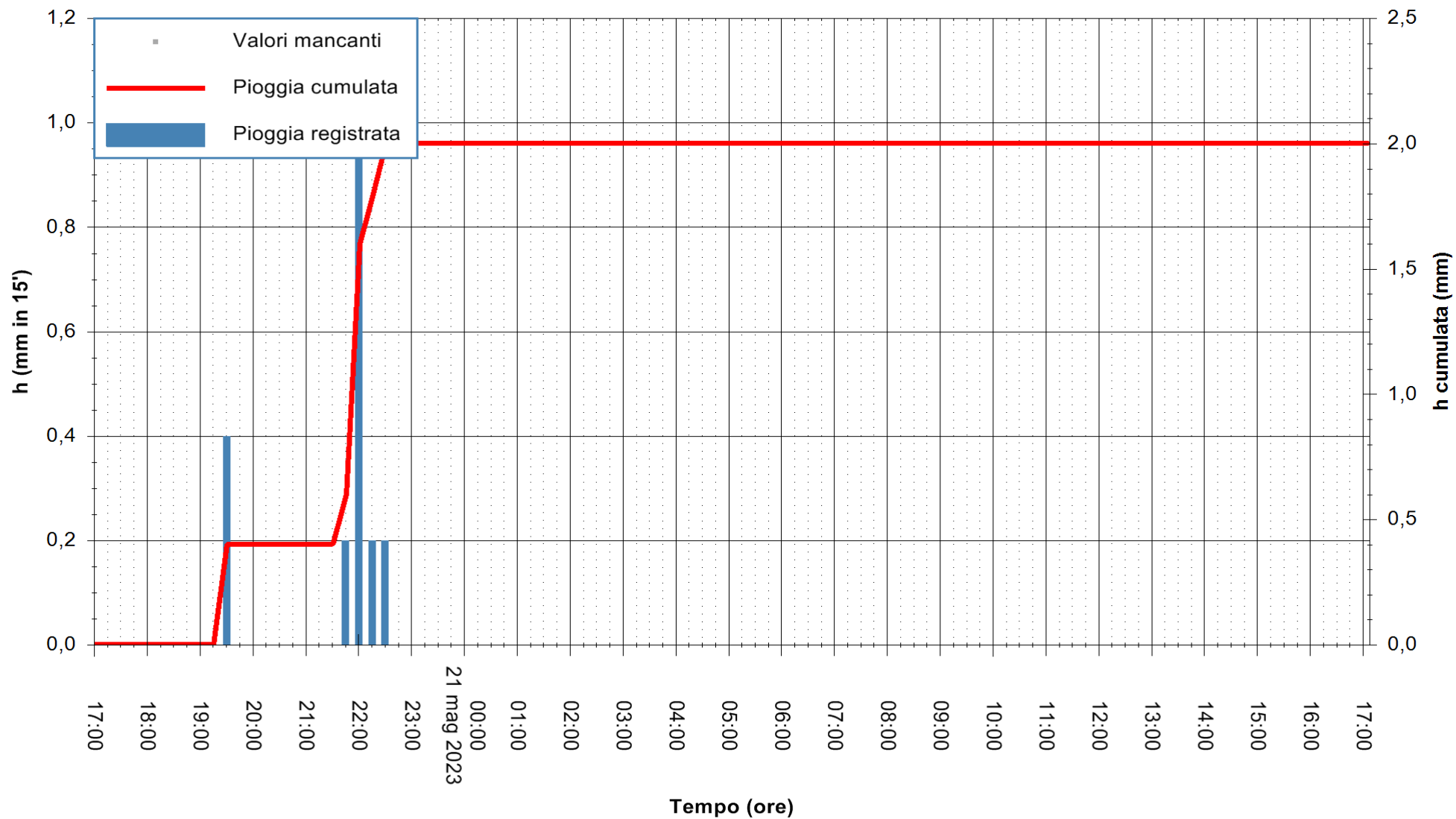

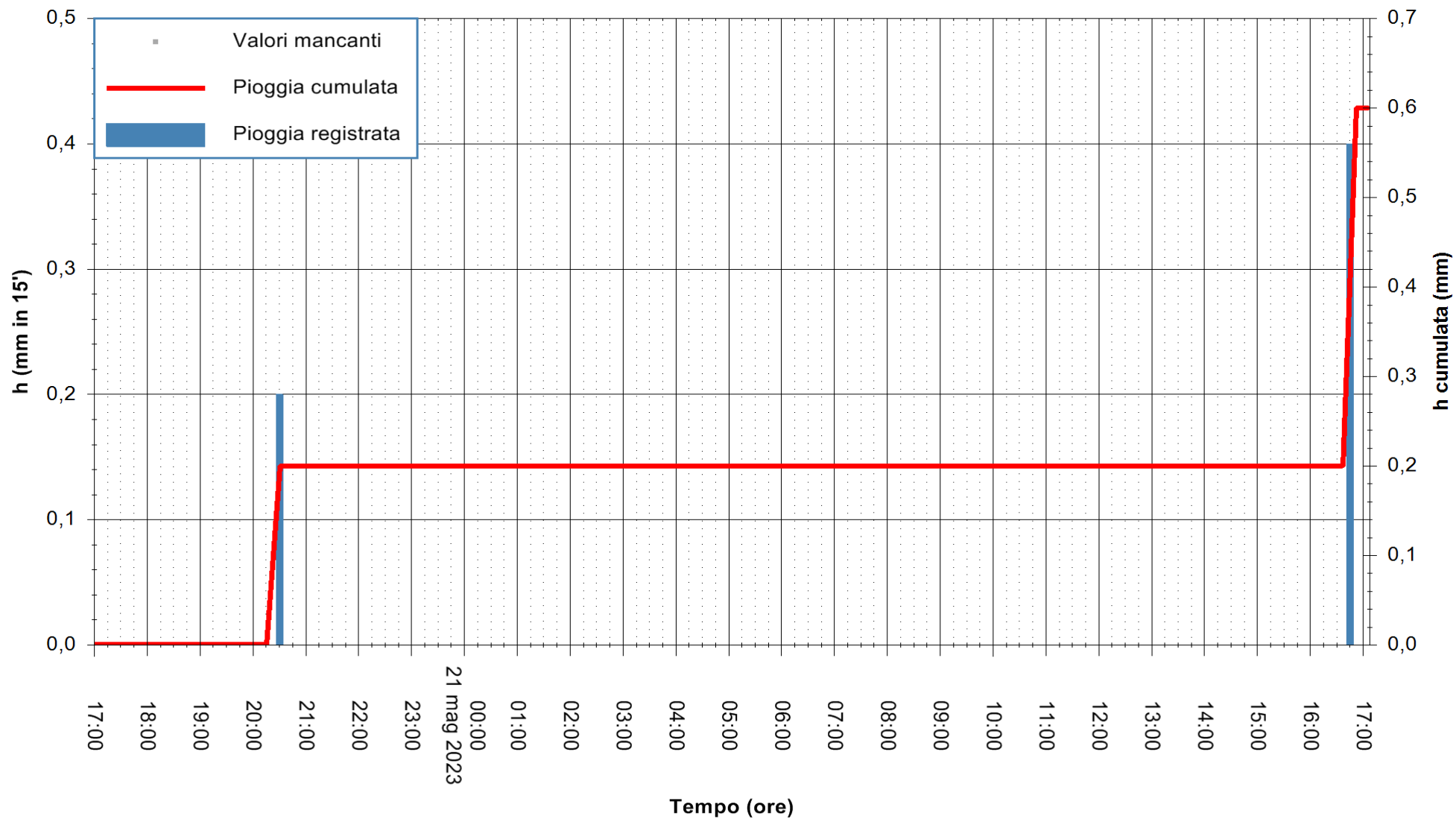

Stazione pluviometrica Fluminimannu a Decimomannu
Area DECIMOMANNU

Pioggia registrata nelle ultime 24 ore
Estrazione dati delle ore 17:21 del 21/05/2023
Ultimo dato disponibile: 01/01/0001 alle 00:00



ARPAS
F.to il Dirigente Responsabile
Ing. Roberto Pinna Nossai

REGIONE AUTÒNOMA DE SARDIGNA
REGIONE AUTONOMA DELLA SARDEGNA

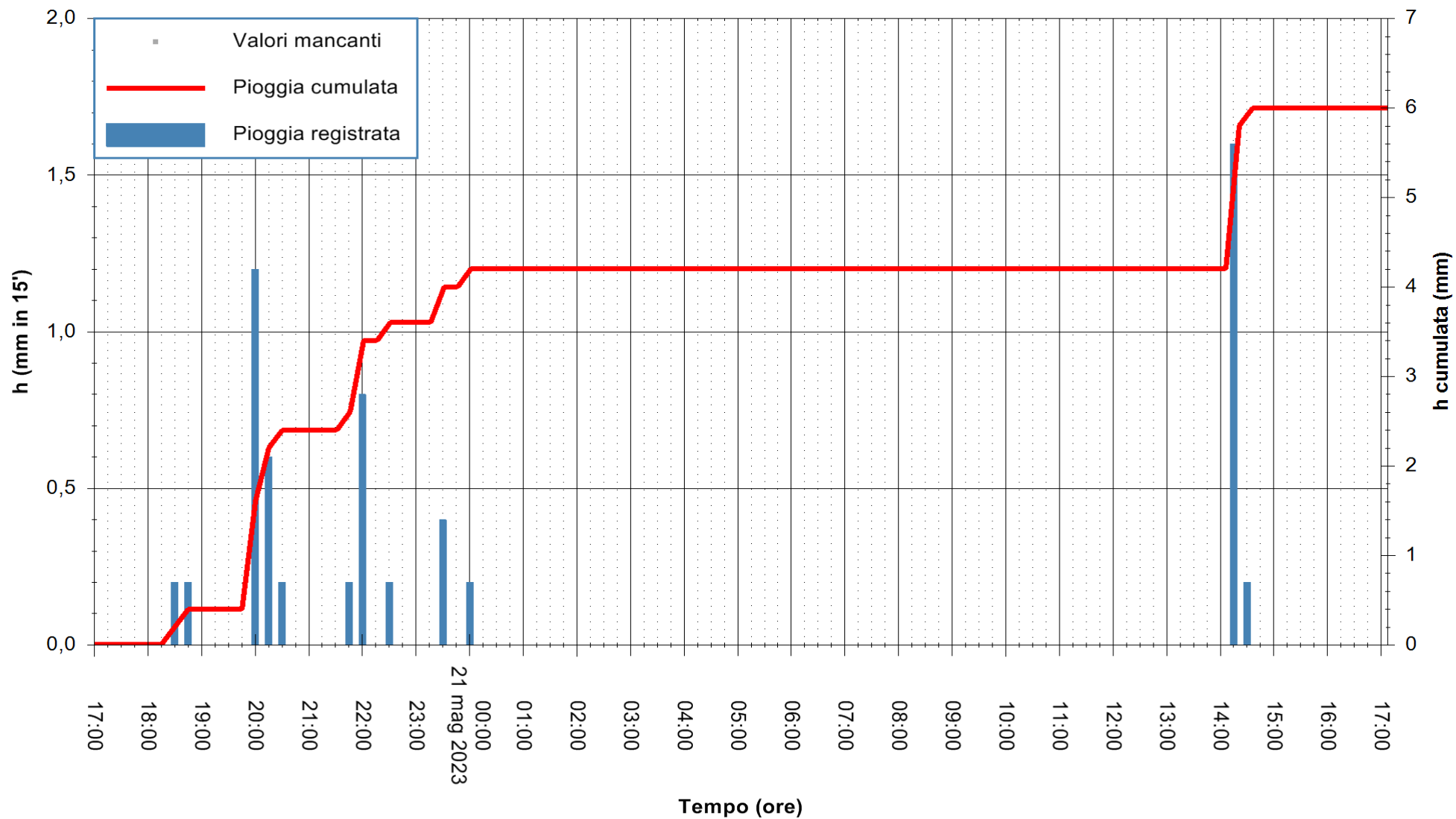

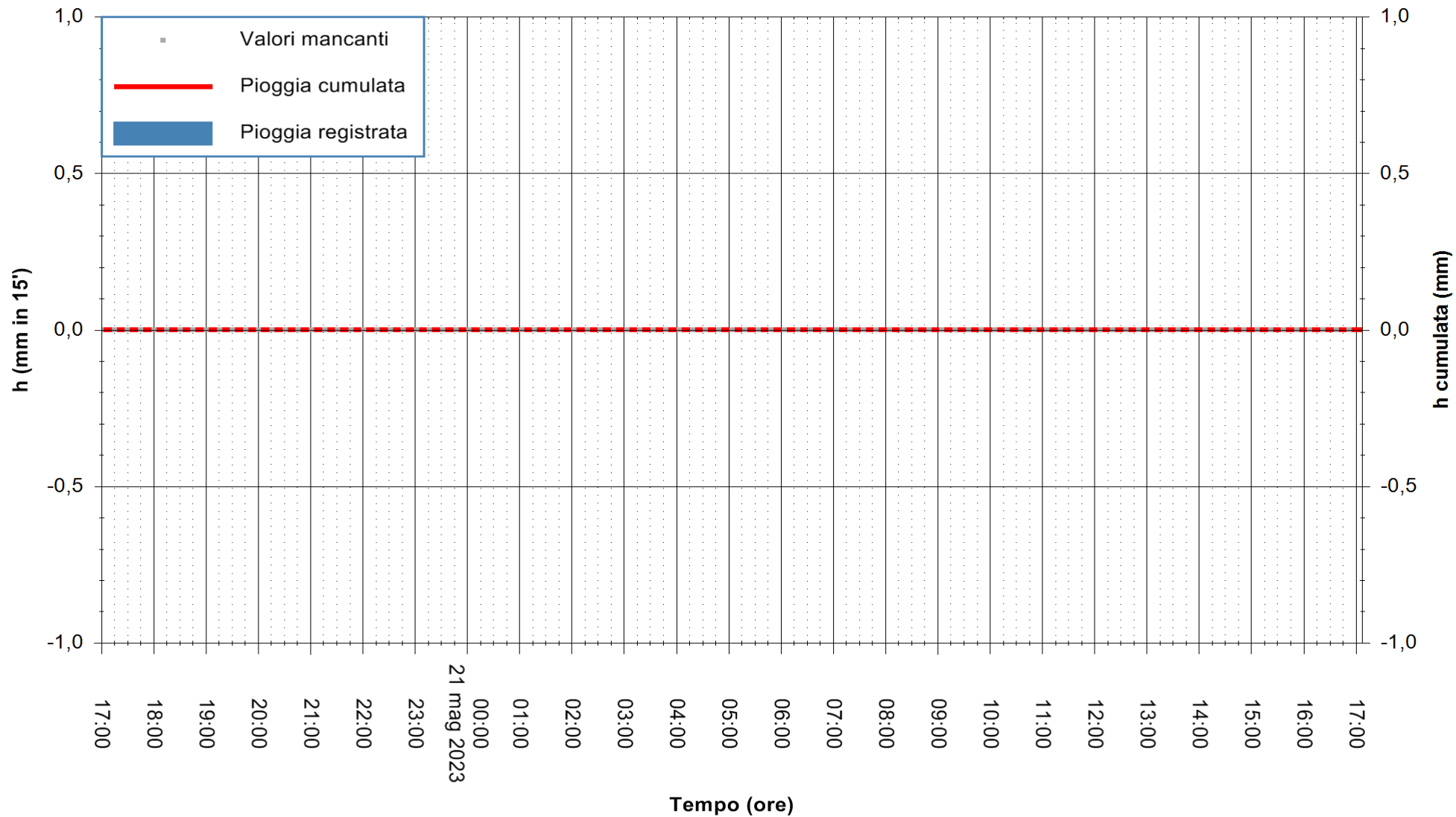

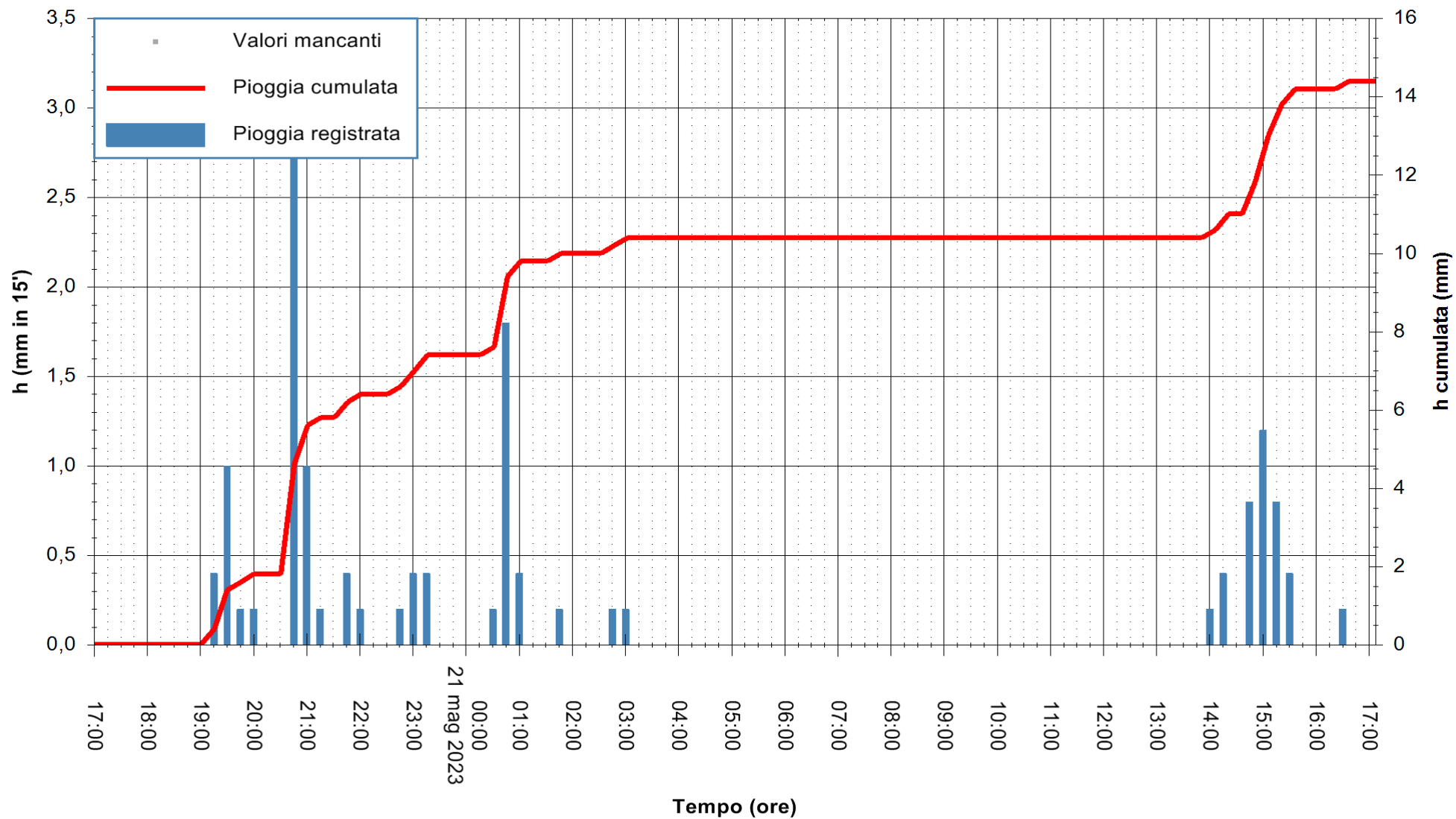

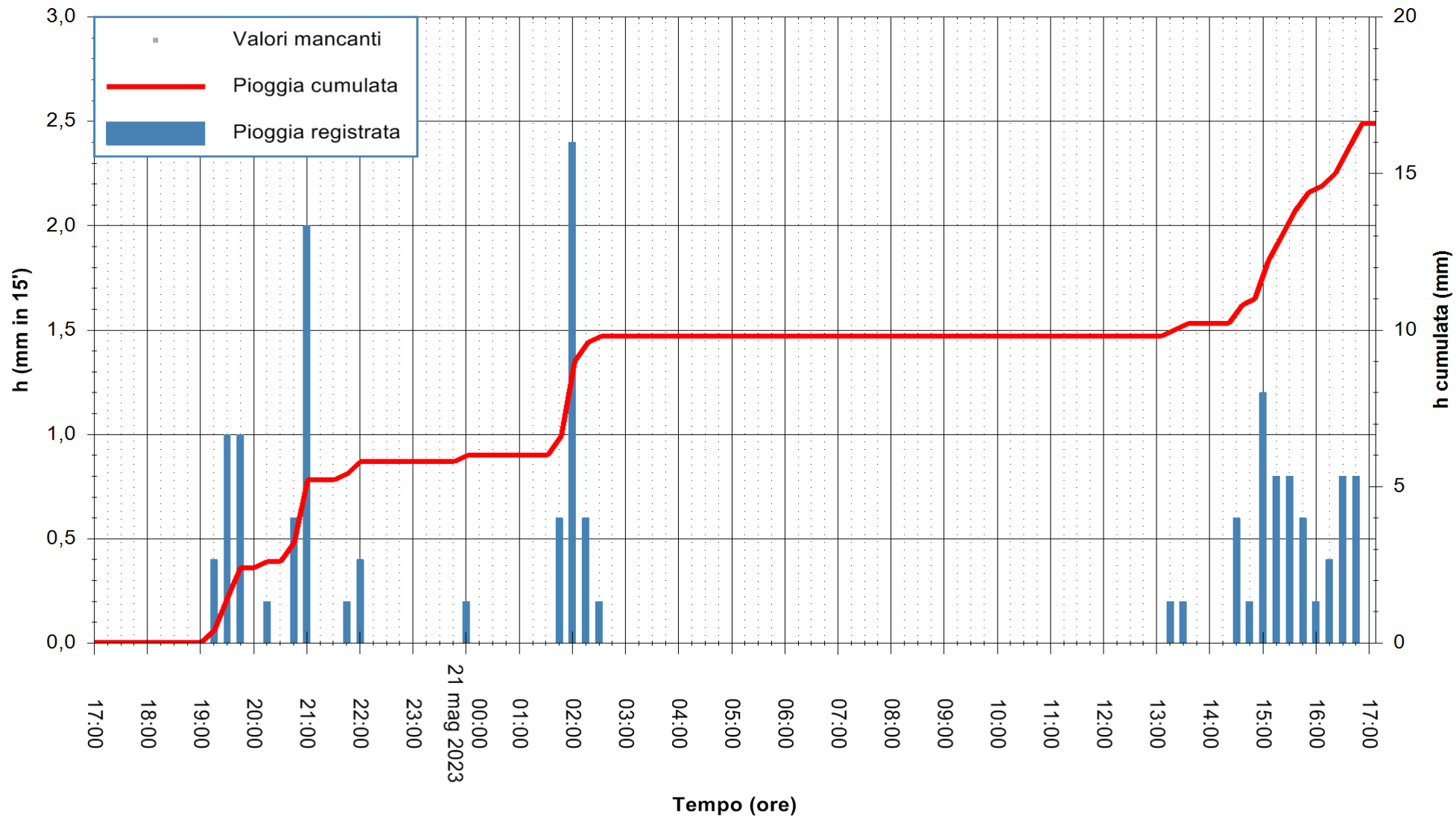

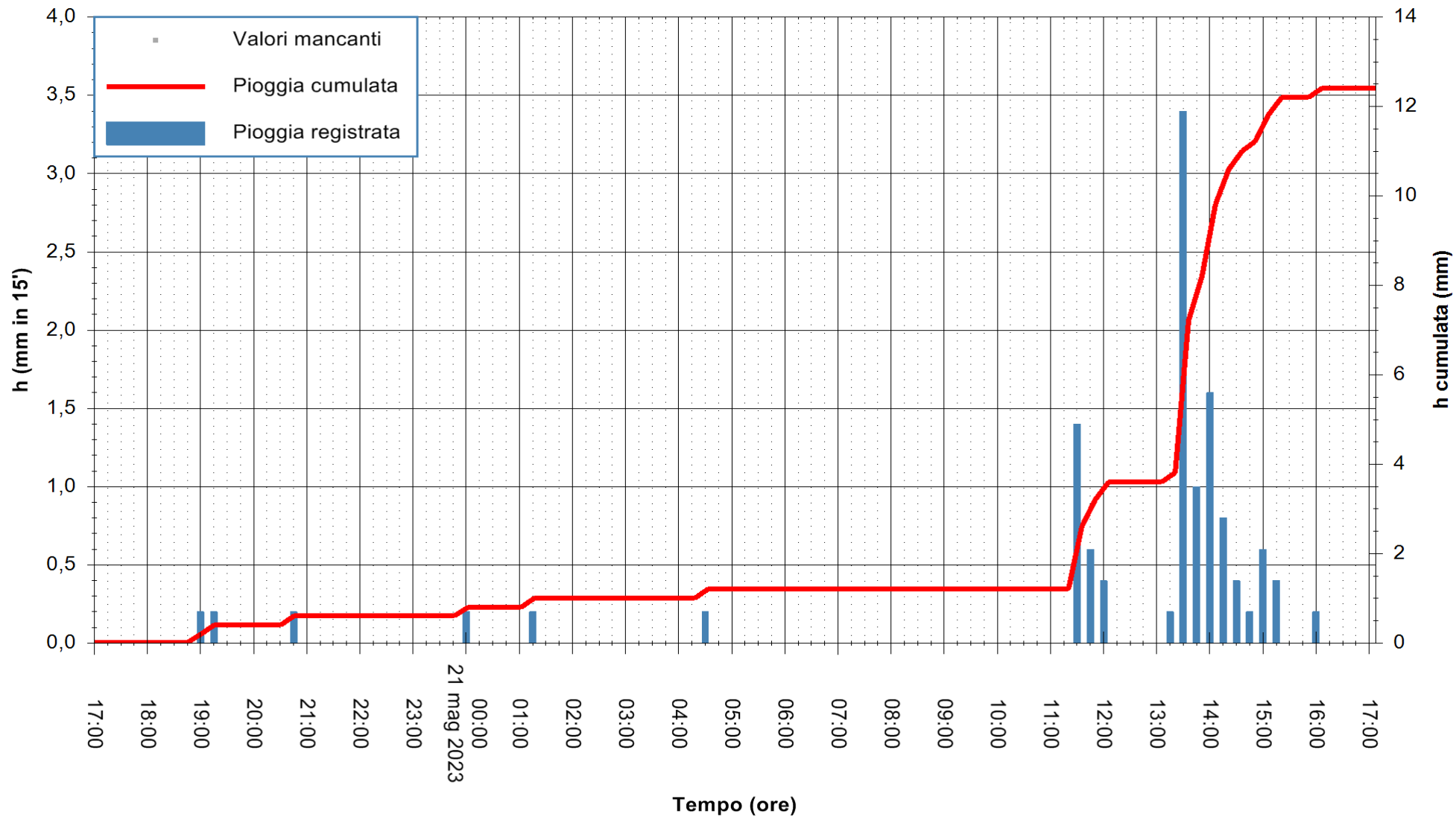

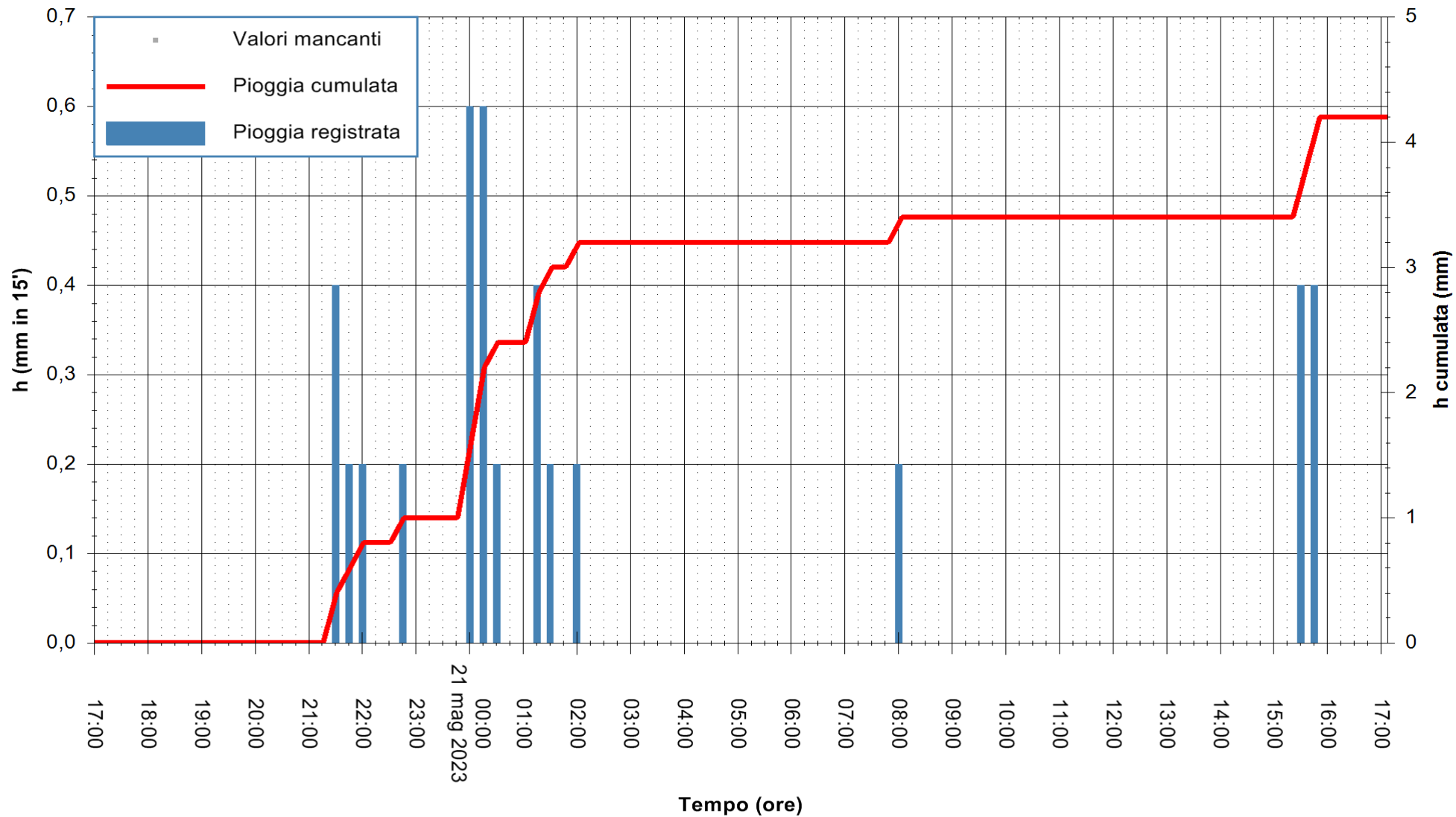

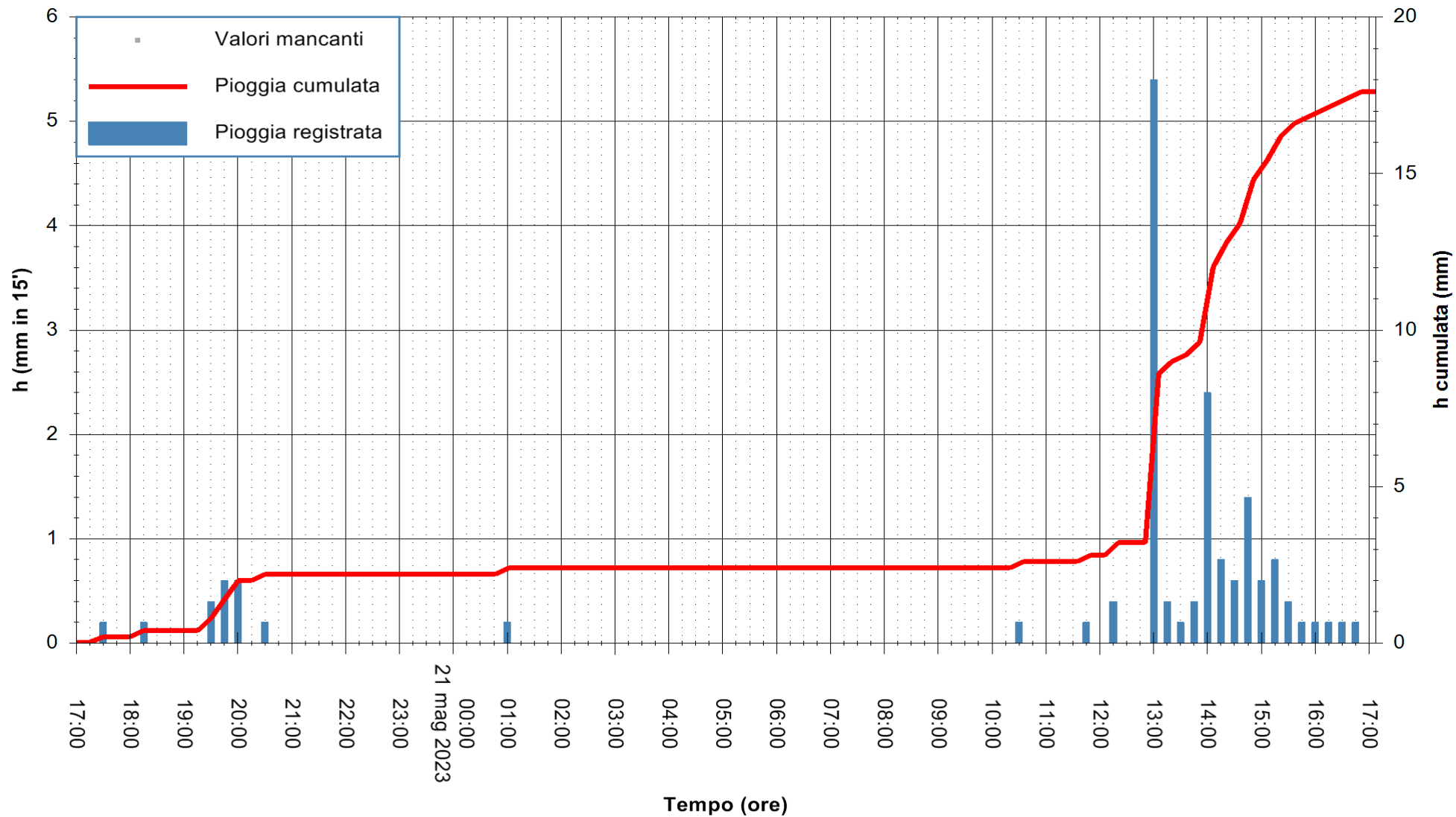

Stazione pluviometrica Senorbi'
Area SENORBI
Pioggia registrata nelle ultime 24 ore
Estrazione dati delle ore 17:21 del 21/05/2023
Ultimo dato disponibile: 21/05/2023 alle 17:00



ARPAS
F.to il Dirigente Responsabile
Ing. Roberto Pinna Nossai

REGIONE AUTÒNOMA DE SARDIGNA
REGIONE AUTONOMA DELLA SARDEGNA

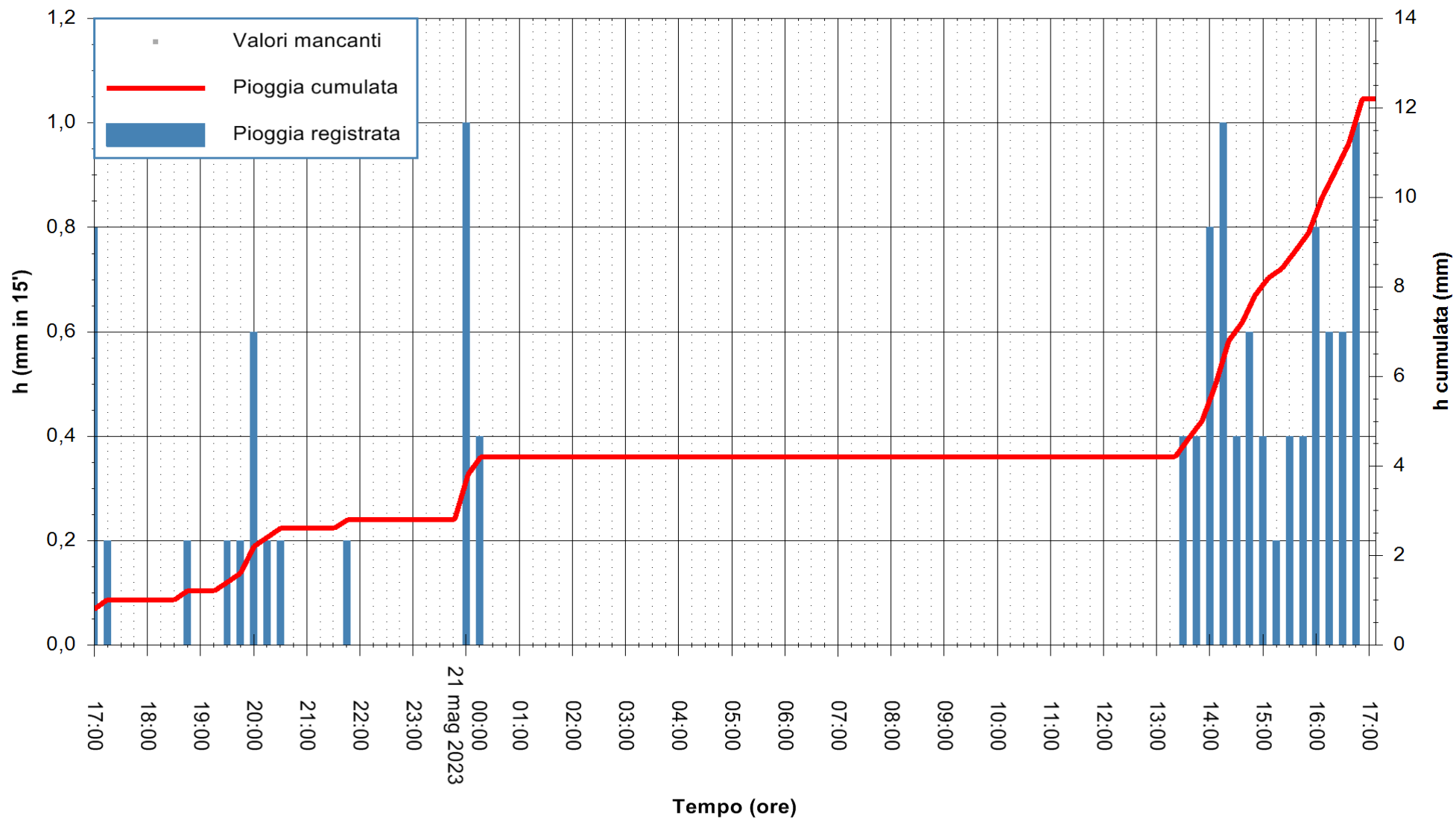

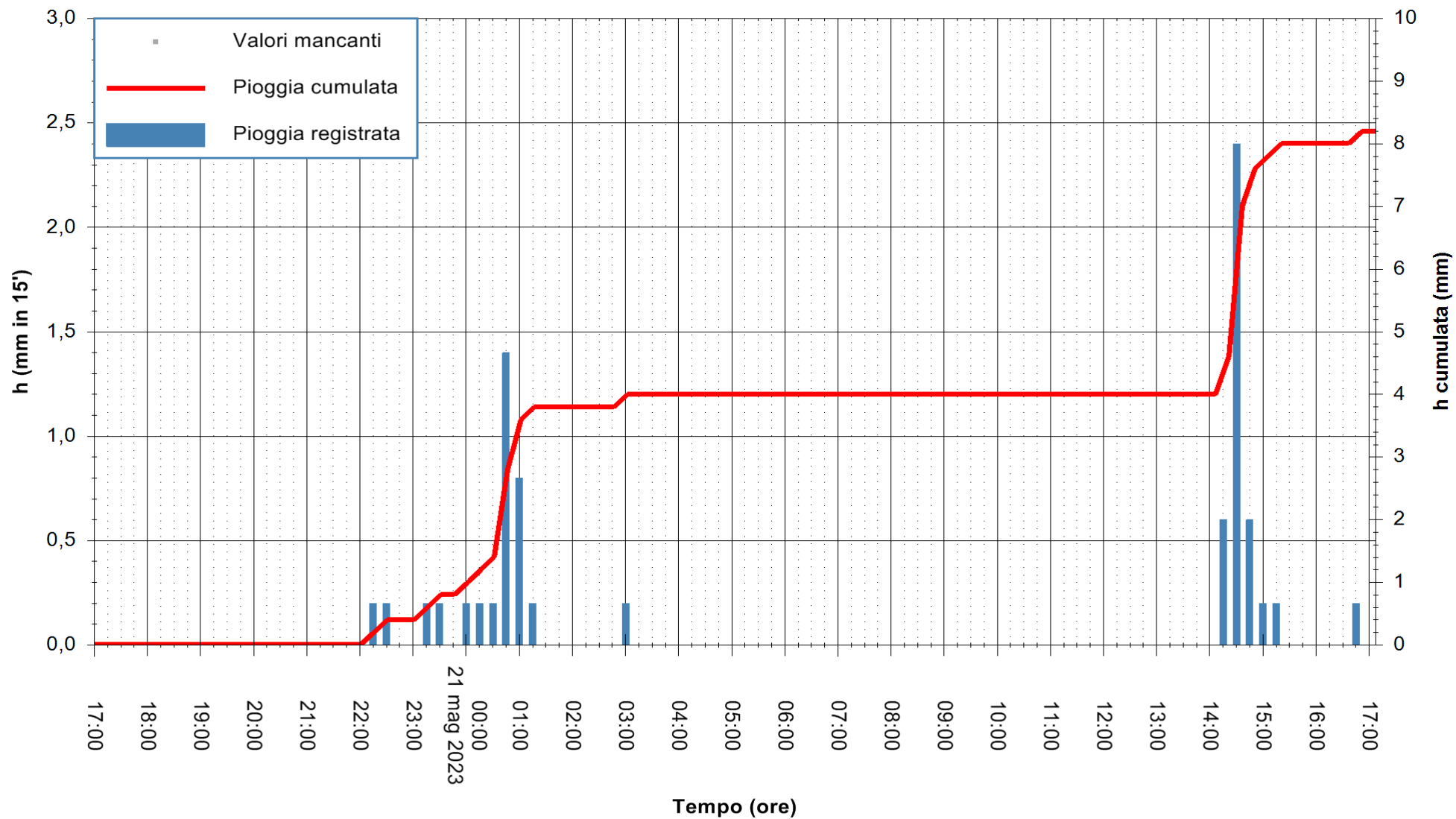

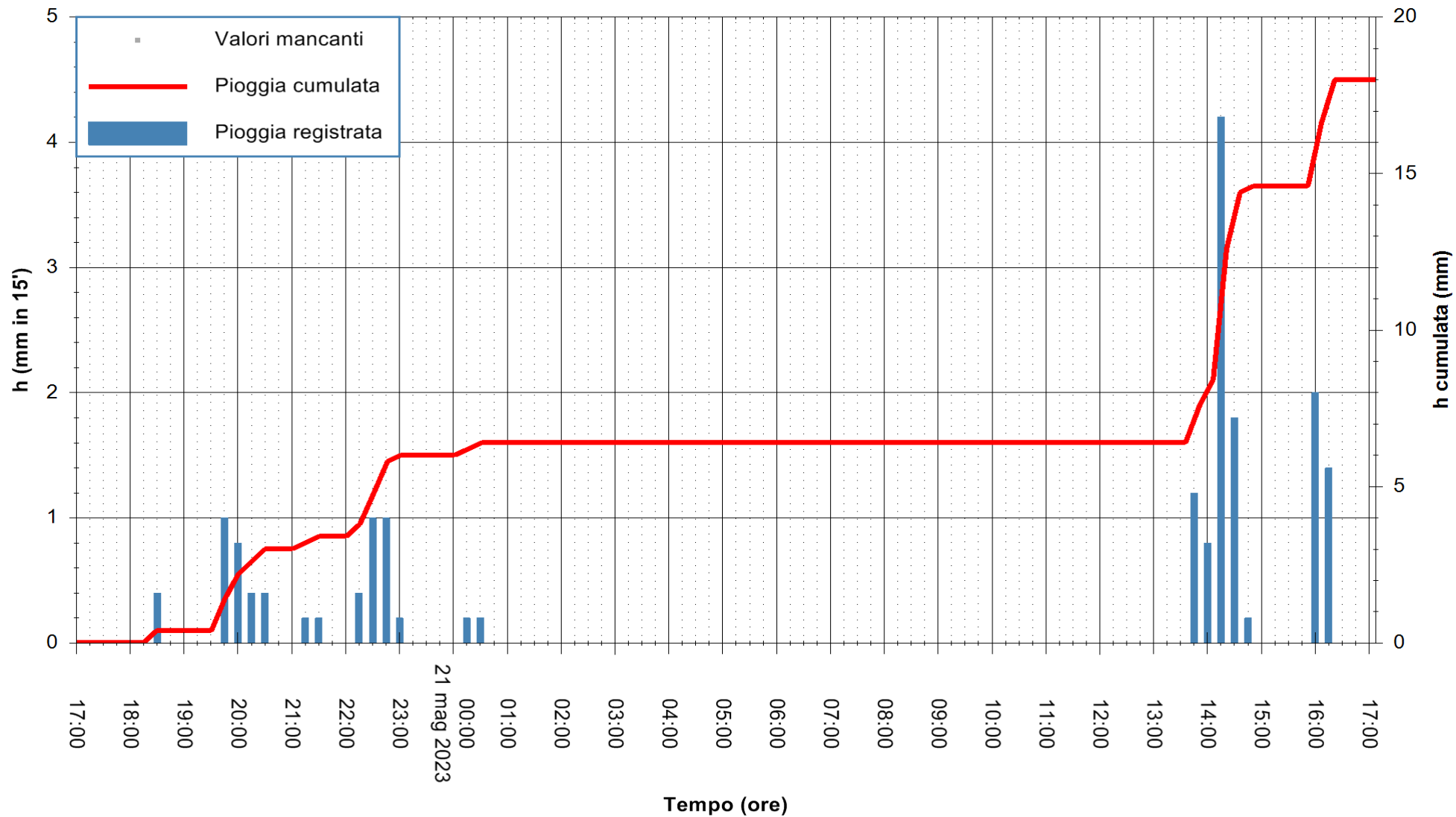

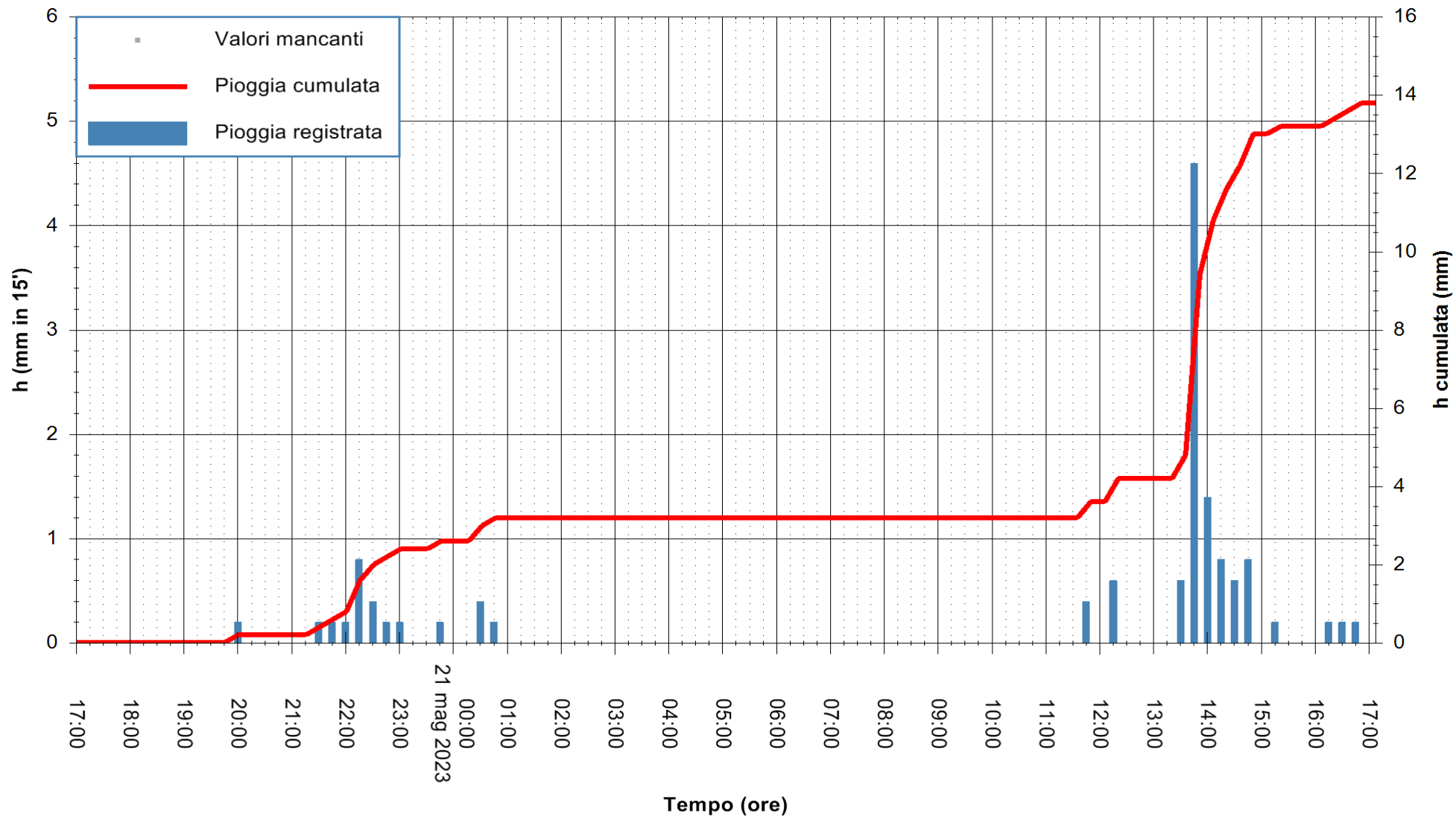

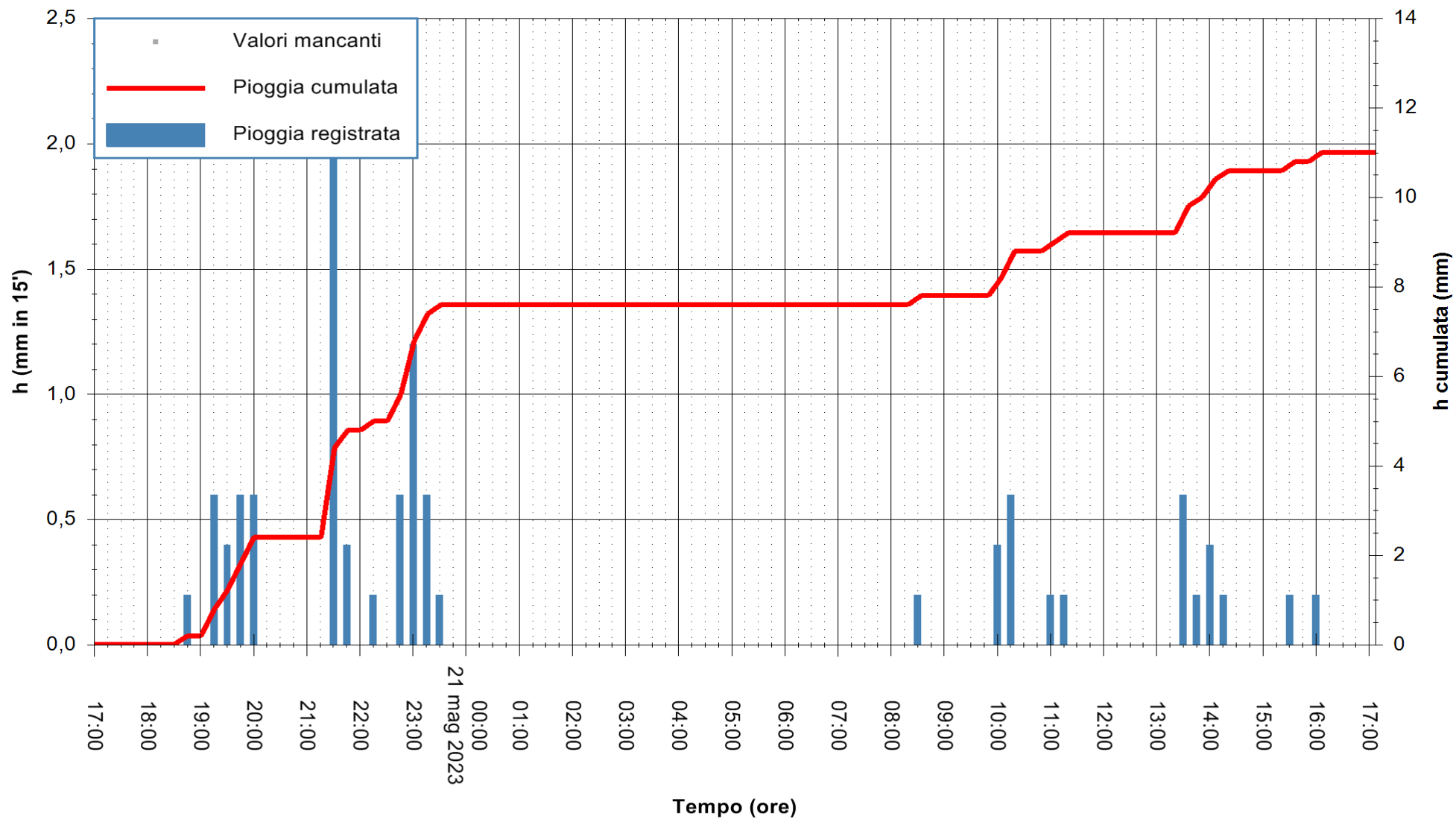

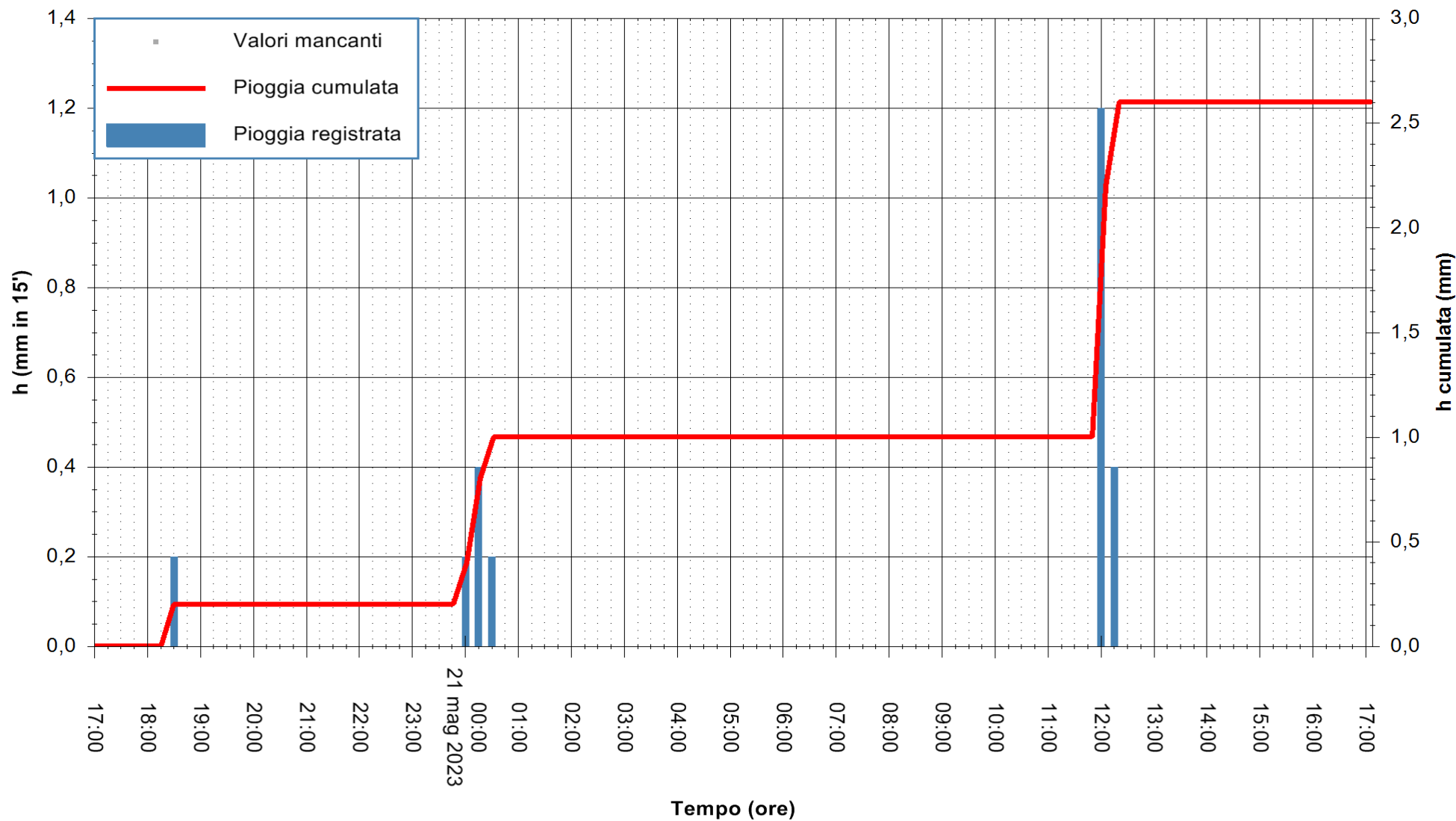

Stazione pluviometrica Tempio
Area CUSSEDDU
Pioggia registrata nelle ultime 24 ore
Estrazione dati delle ore 17:21 del 21/05/2023
Ultimo dato disponibile: 21/05/2023 alle 17:00



ARPAS
F.to il Dirigente Responsabile
Ing. Roberto Pinna Nossai

REGIONE AUTÒNOMA DE SARDIGNA
REGIONE AUTONOMA DELLA SARDEGNA

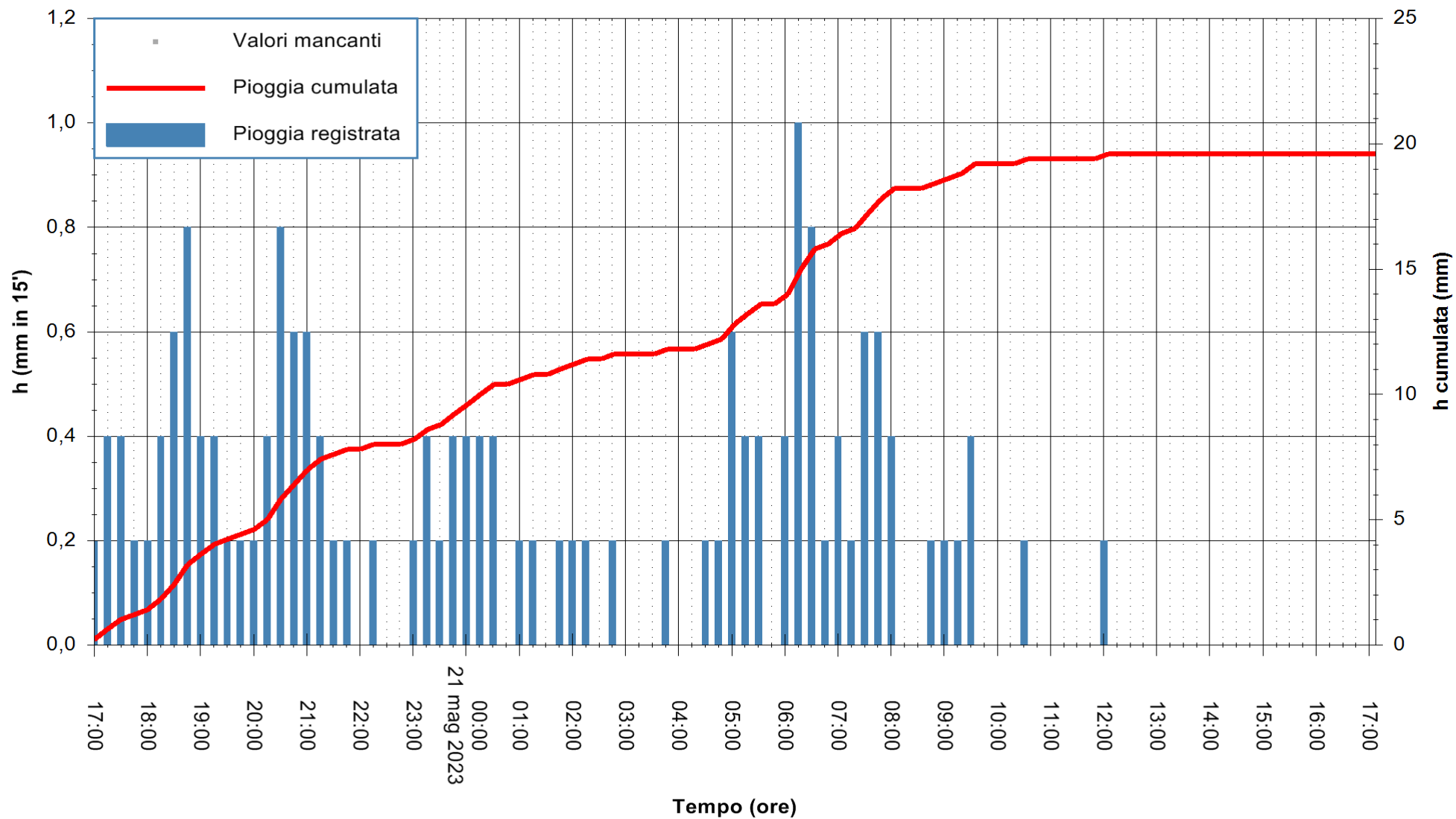

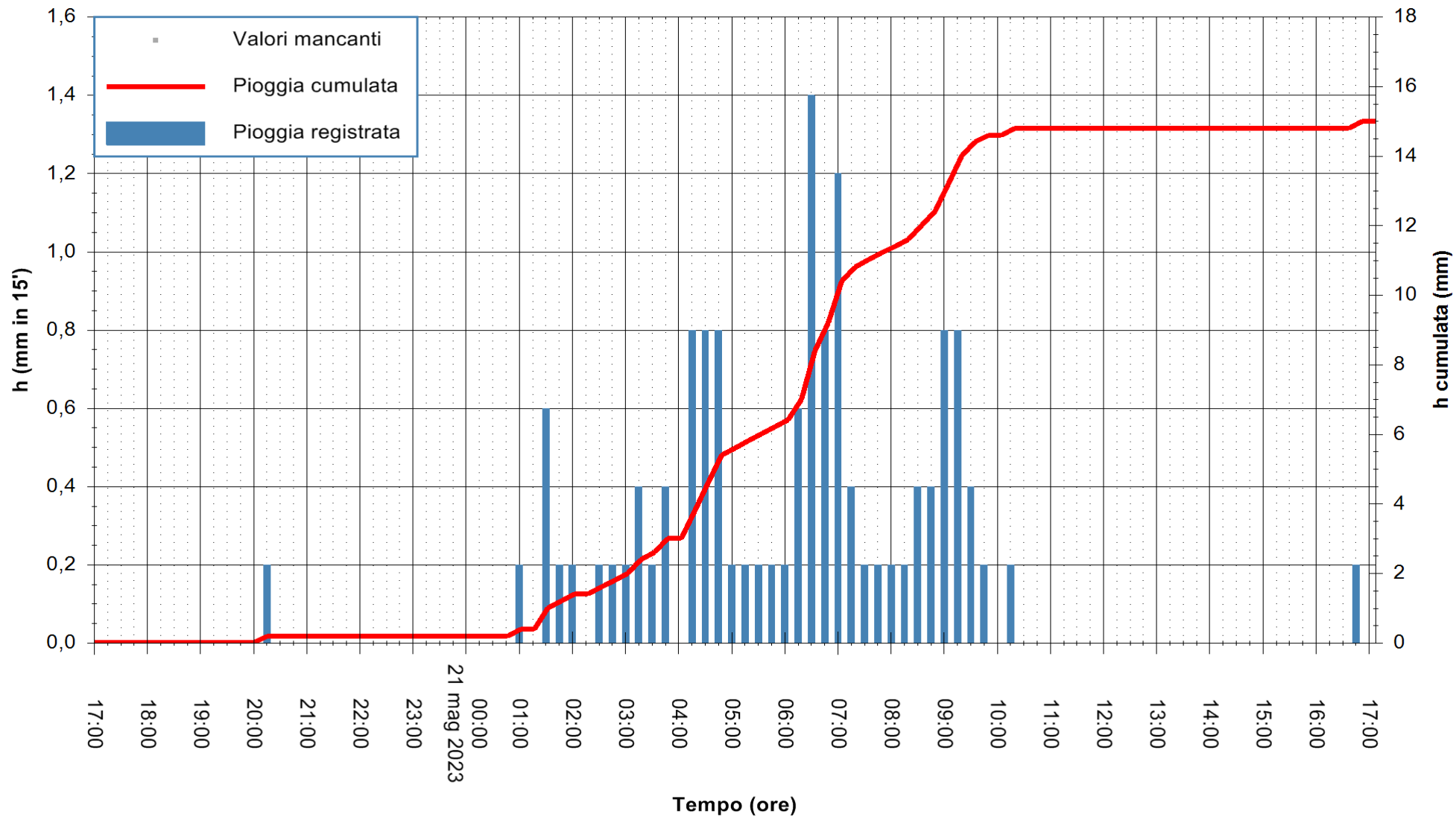

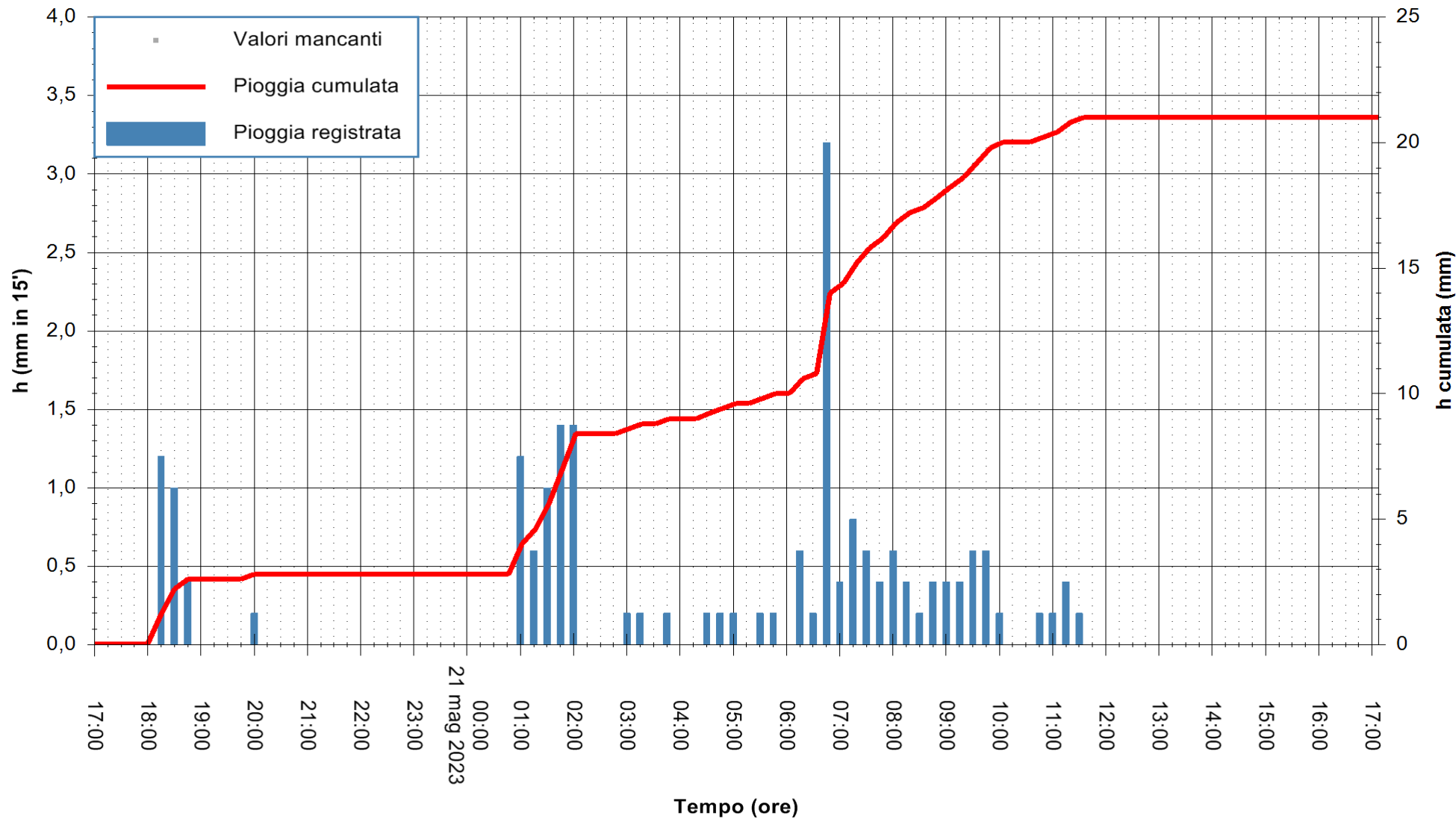

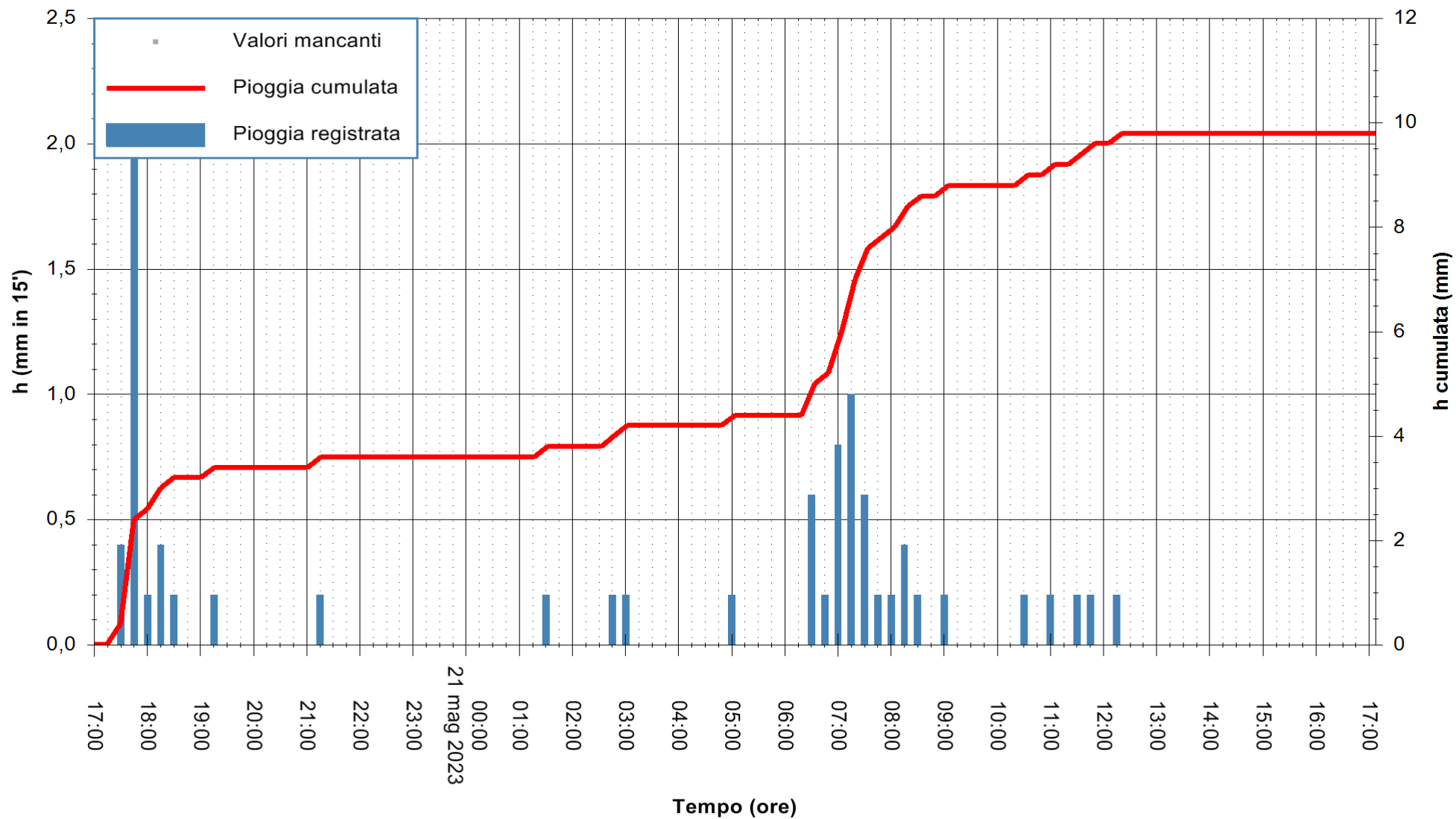

Stazione pluviometrica Pianu
Area PIANU 15
Pioggia registrata nelle ultime 24 ore
Estrazione dati delle ore 17:21 del 21/05/2023
Ultimo dato disponibile: 21/05/2023 alle 17:00



ARPAS
F.to il Dirigente Responsabile
Ing. Roberto Pinna Nossai

REGIONE AUTÒNOMA DE SARDIGNA
REGIONE AUTONOMA DELLA SARDEGNA

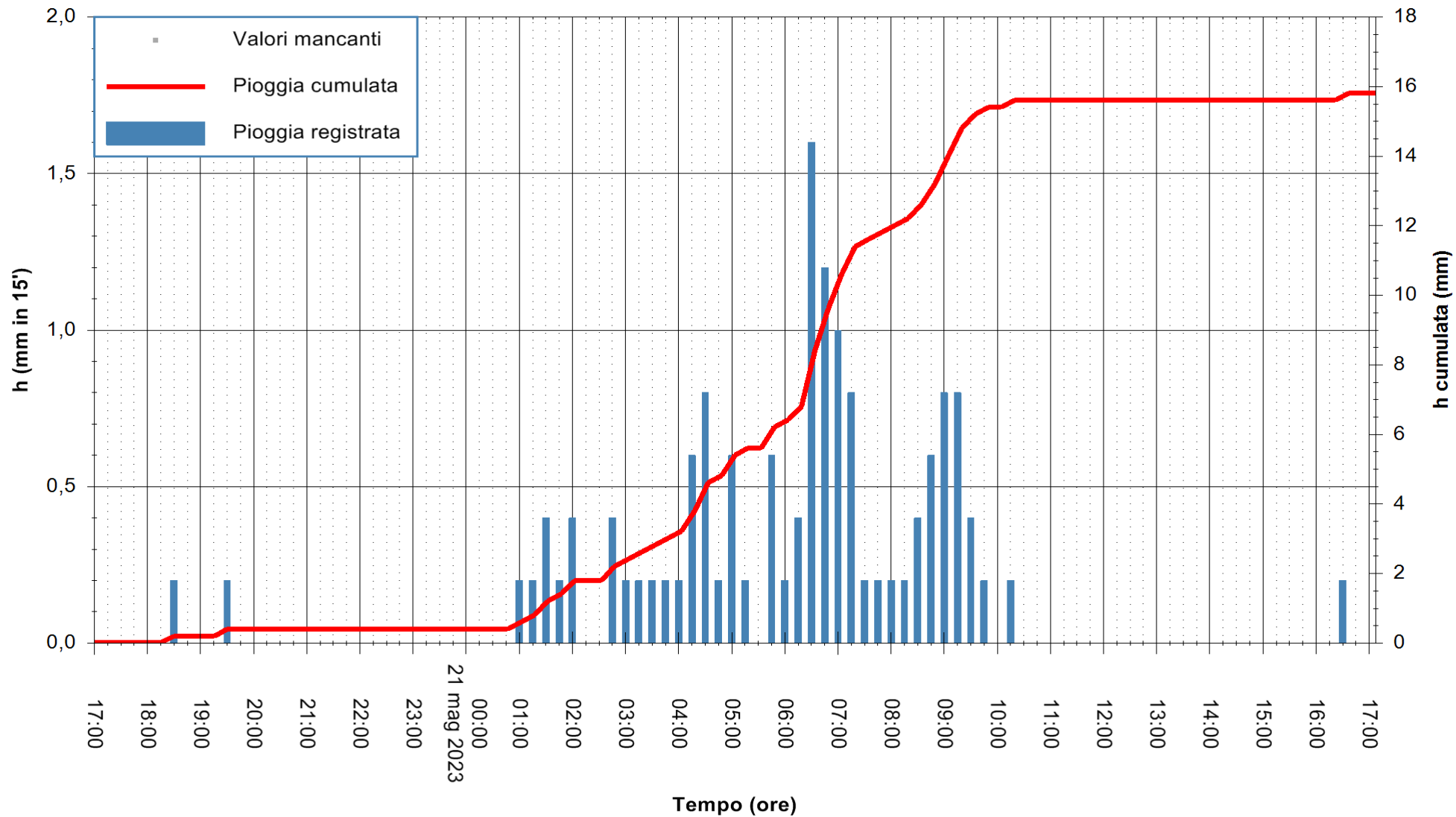

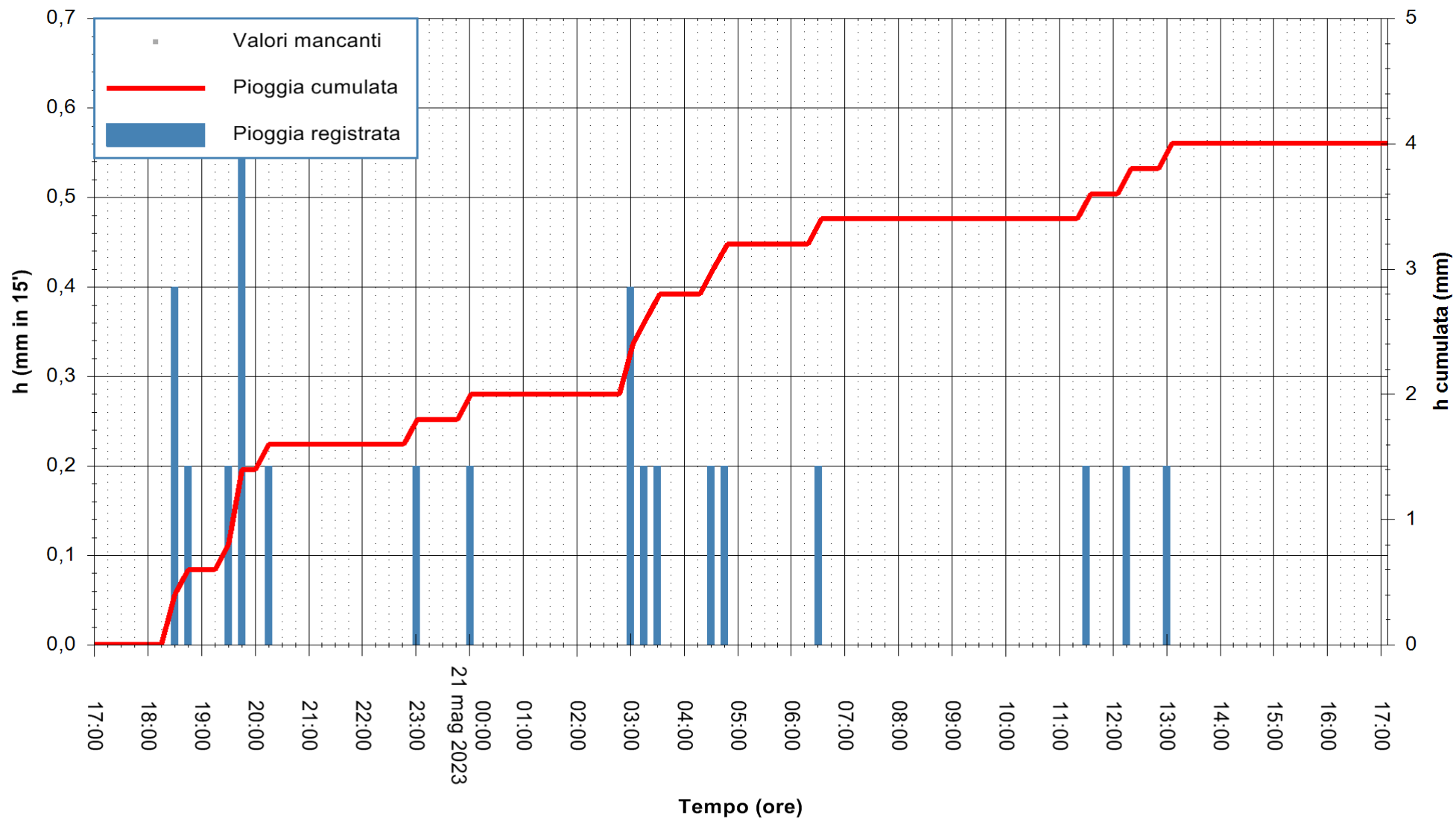

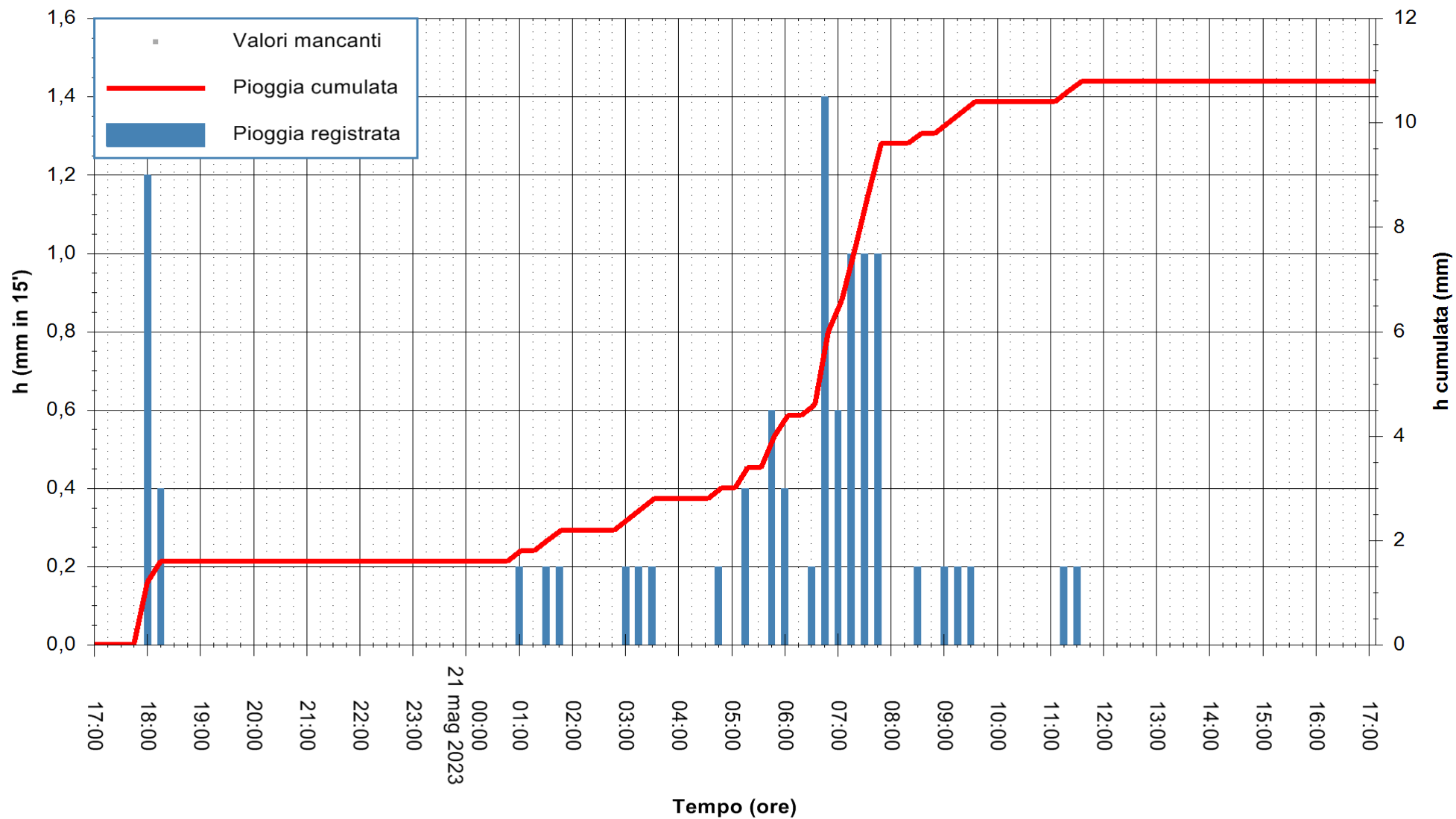

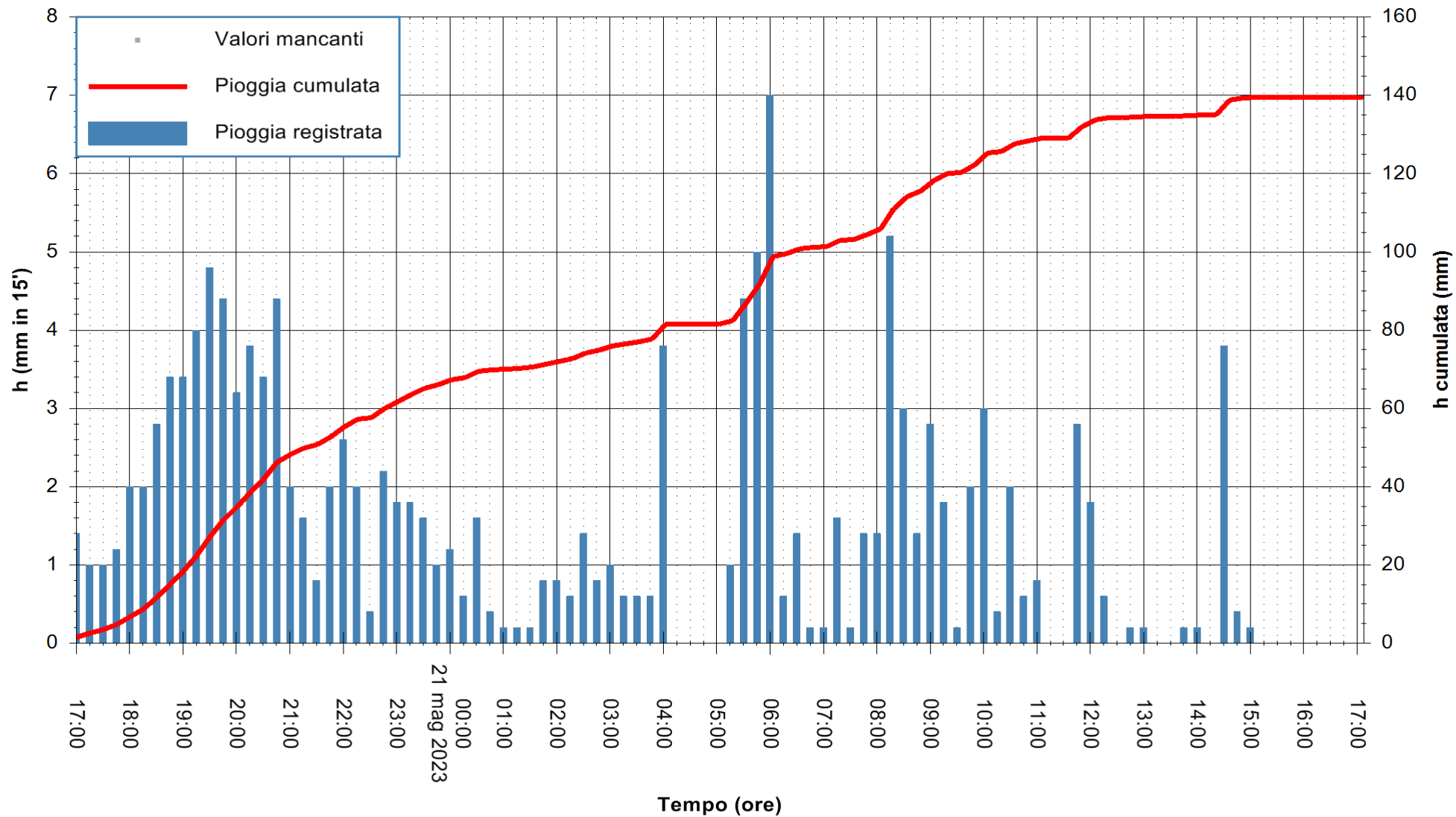

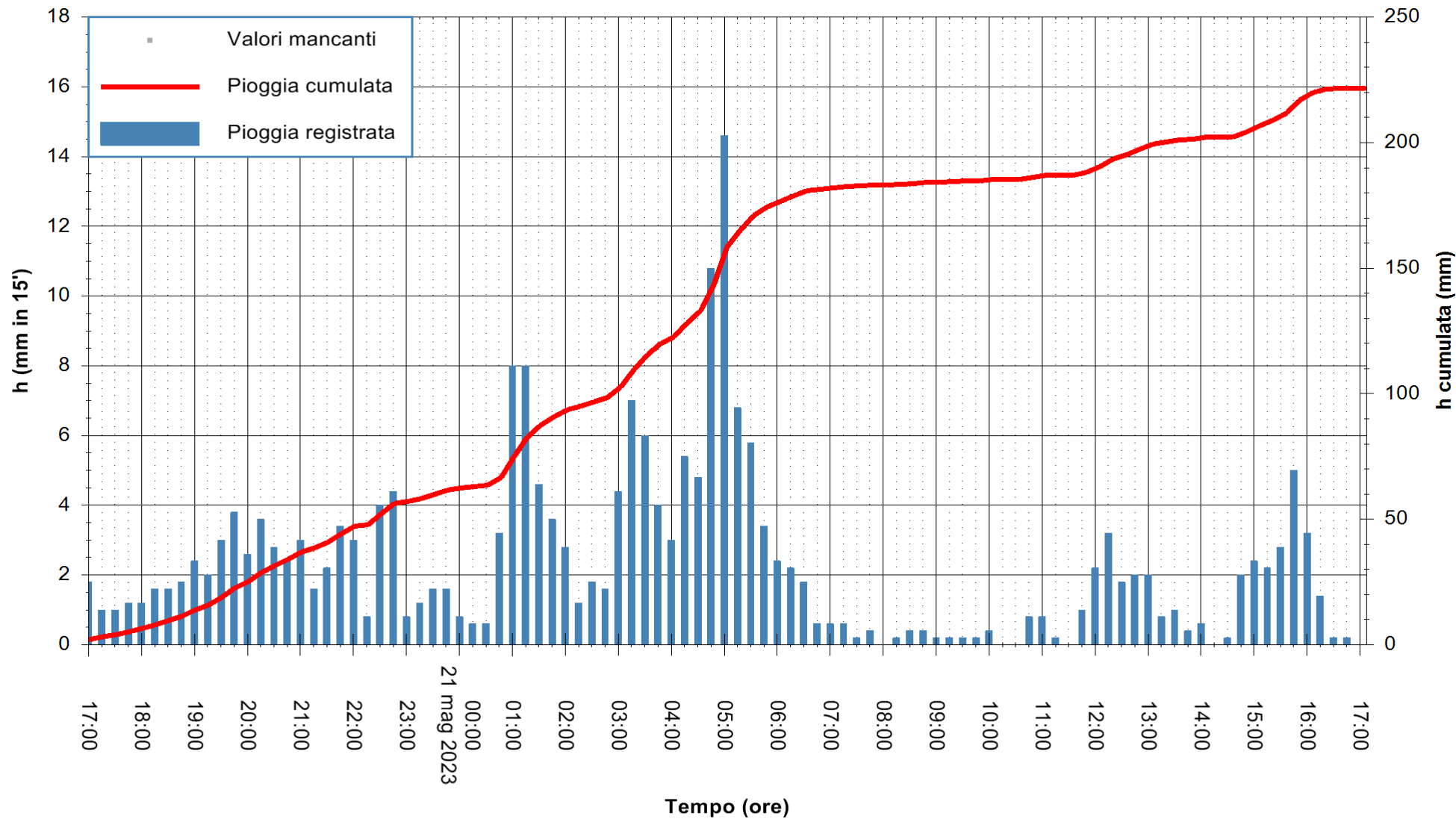

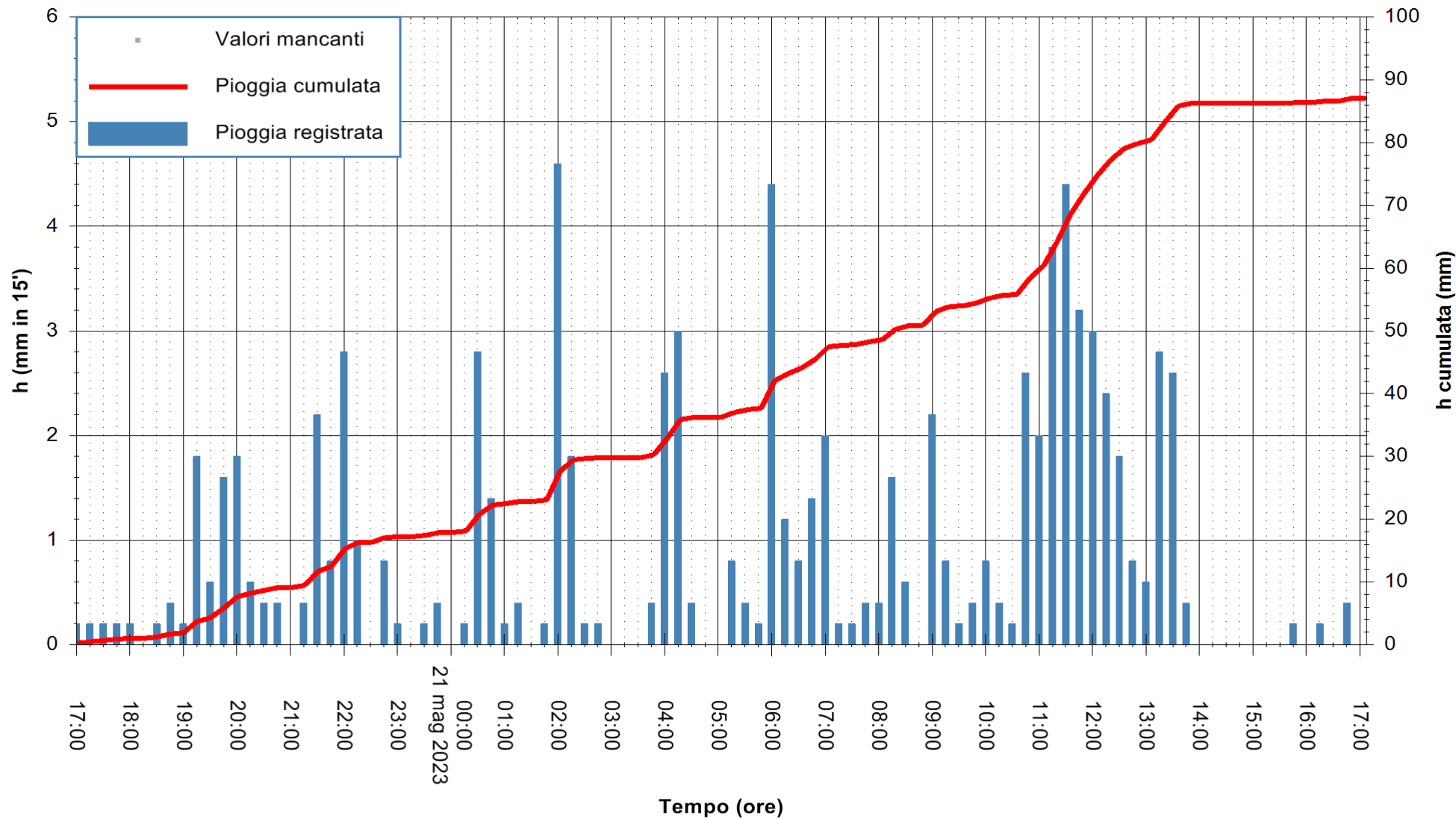

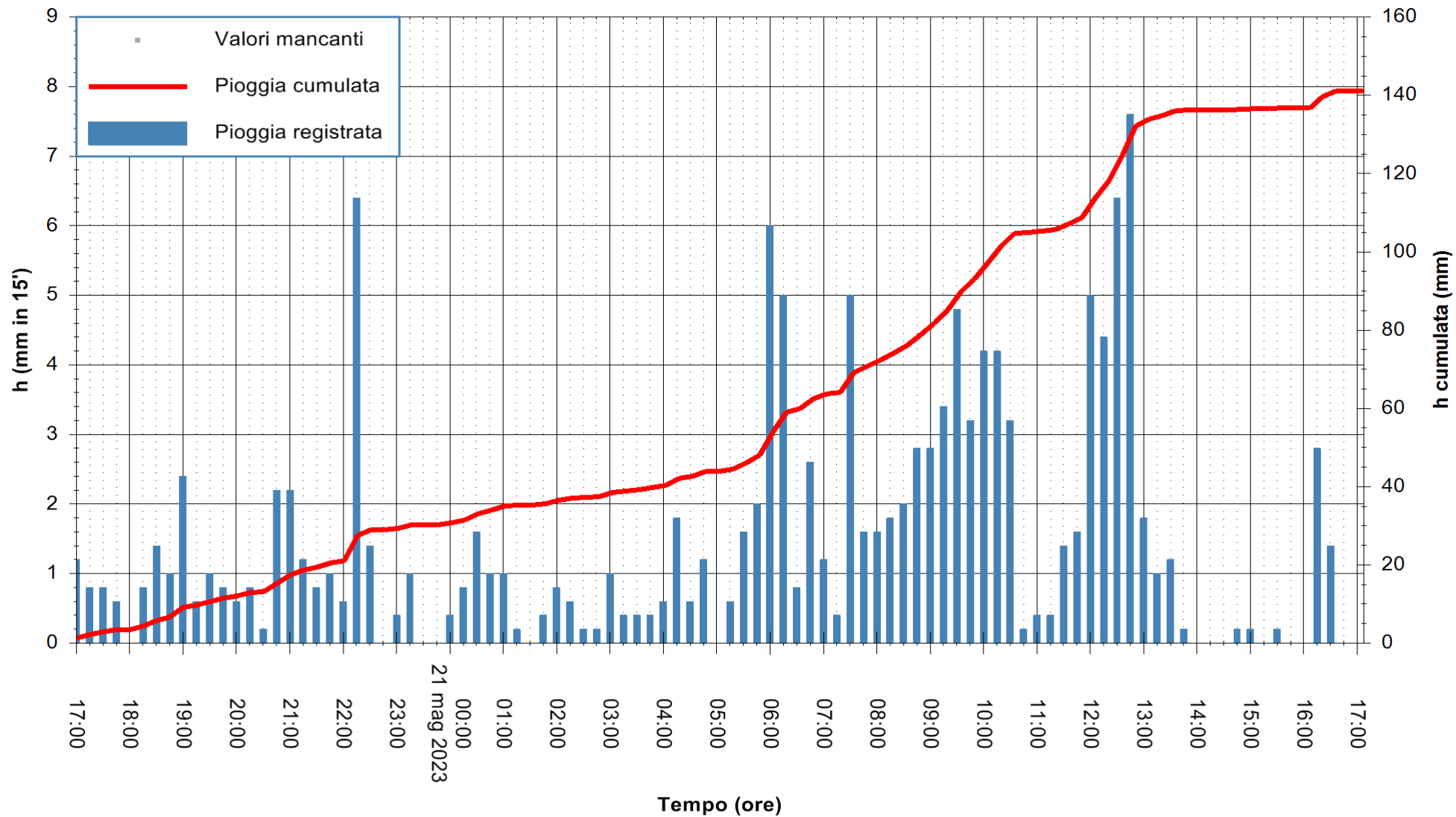

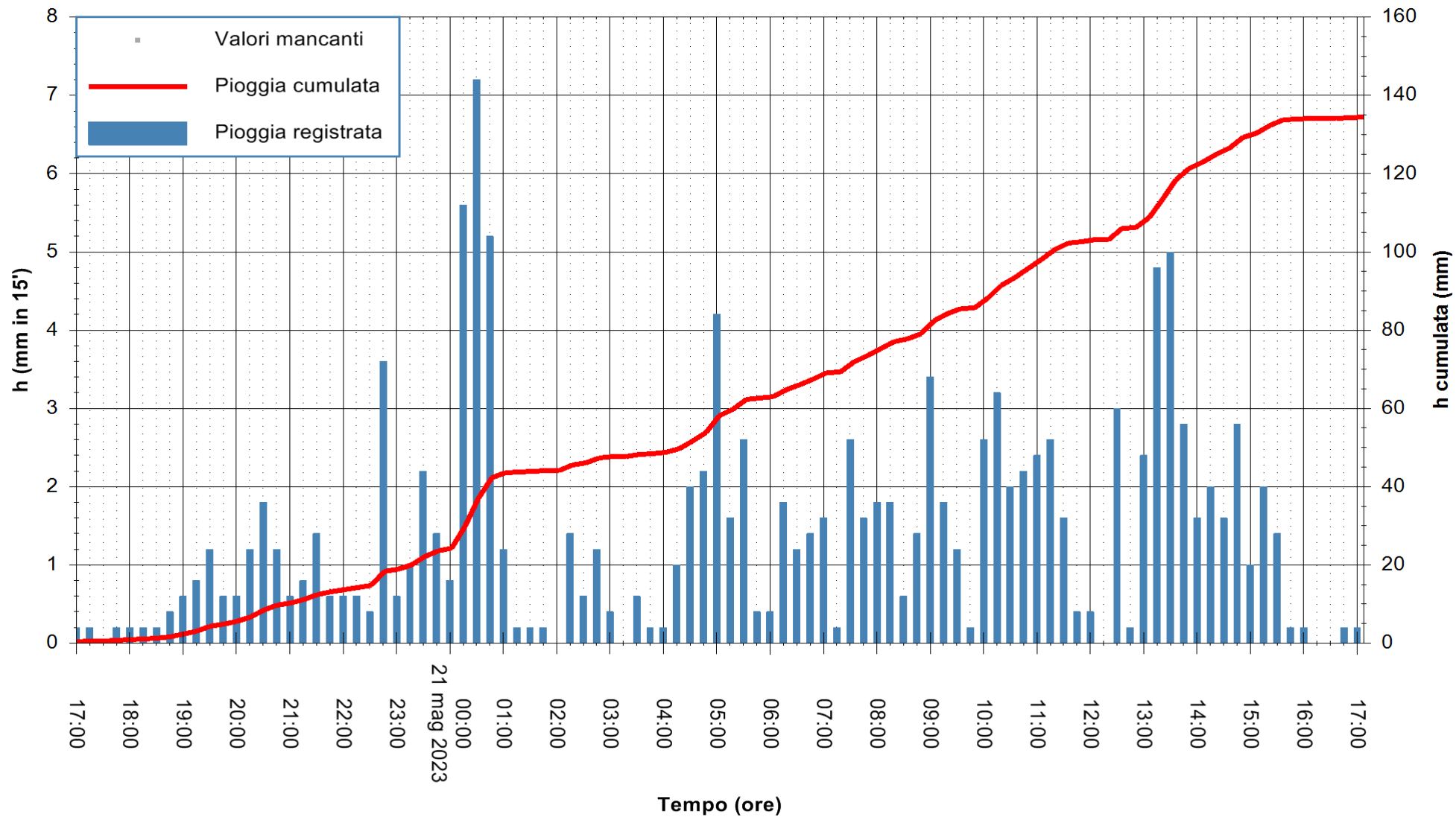

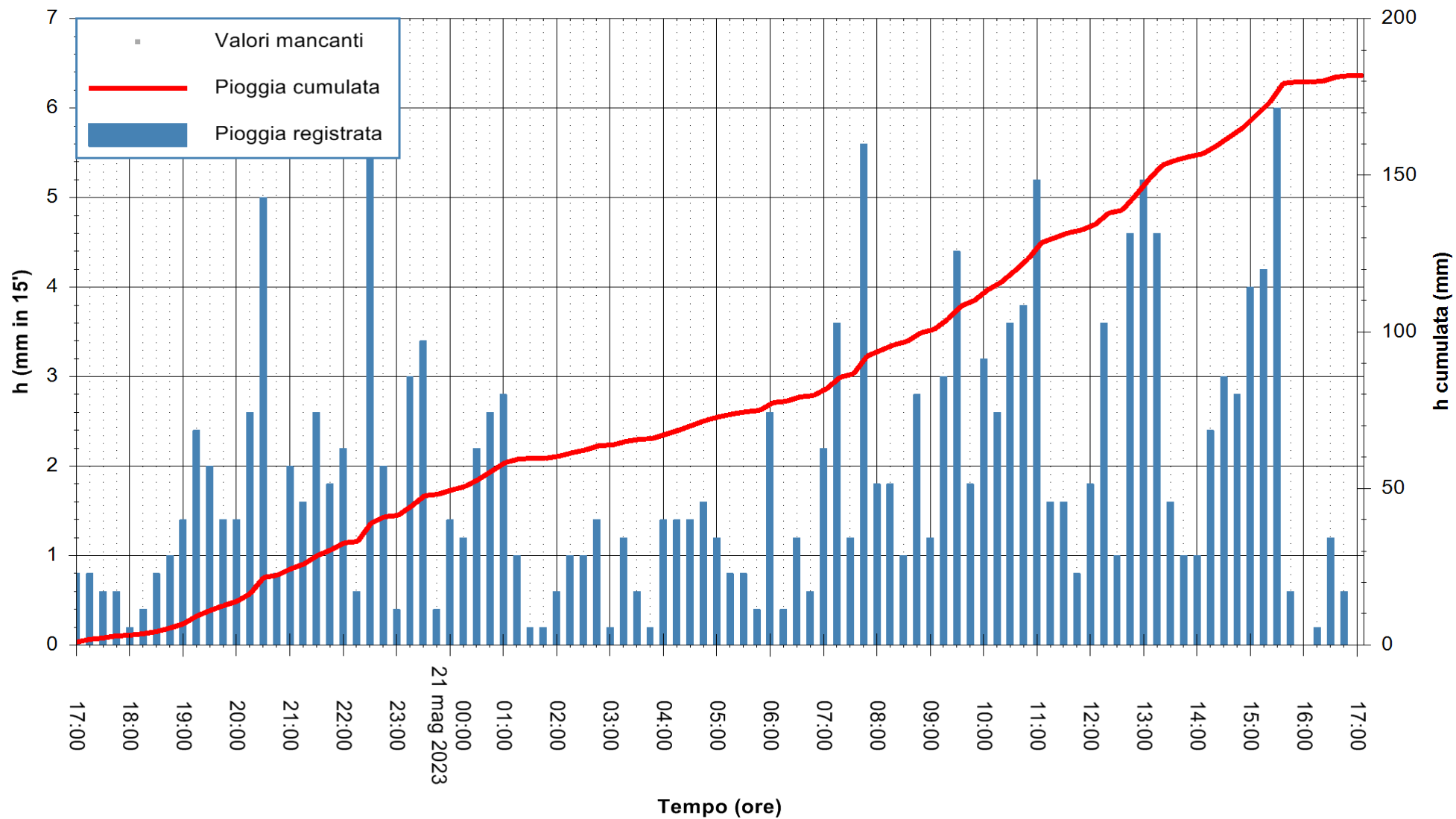

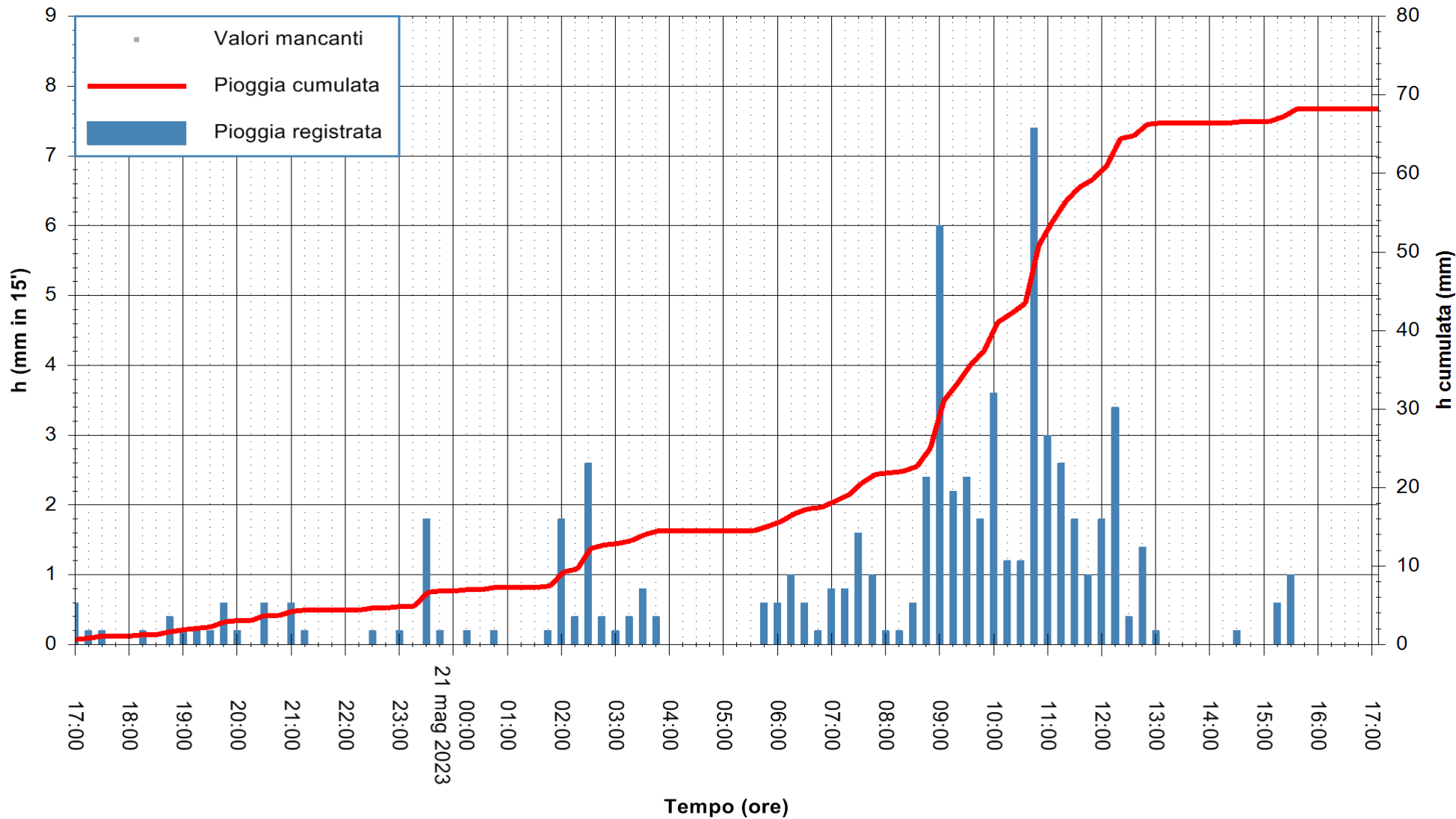

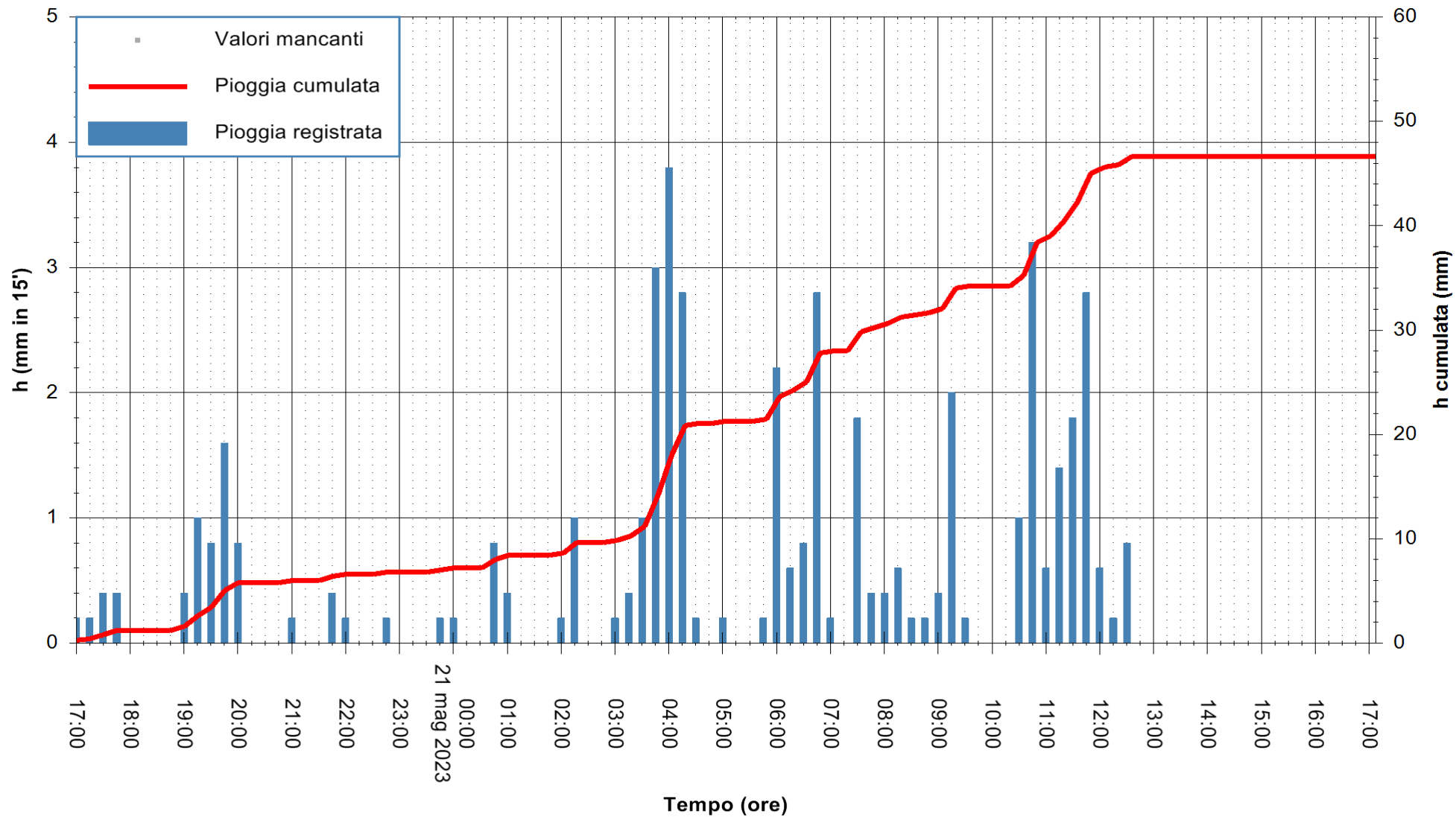

Stazione pluviometrica Capoterra
Area POGGIO DEI PINI
Pioggia registrata nelle ultime 24 ore
Estrazione dati delle ore 17:21 del 21/05/2023
Ultimo dato disponibile: 21/05/2023 alle 17:00



ARPAS
F.to il Dirigente Responsabile
Ing. Roberto Pinna Nossai

REGIONE AUTÒNOMA DE SARDIGNA
REGIONE AUTONOMA DELLA SARDEGNA

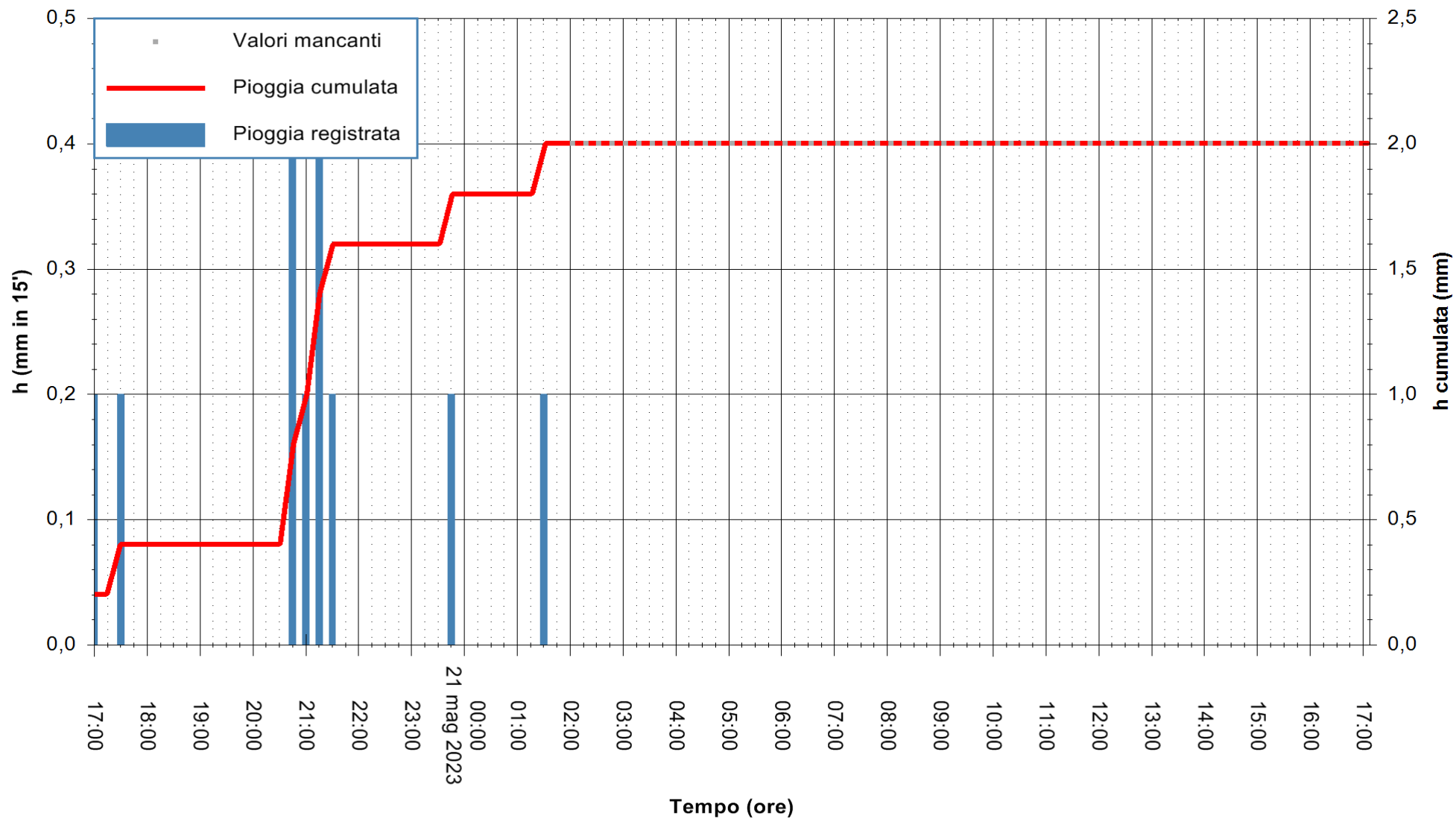

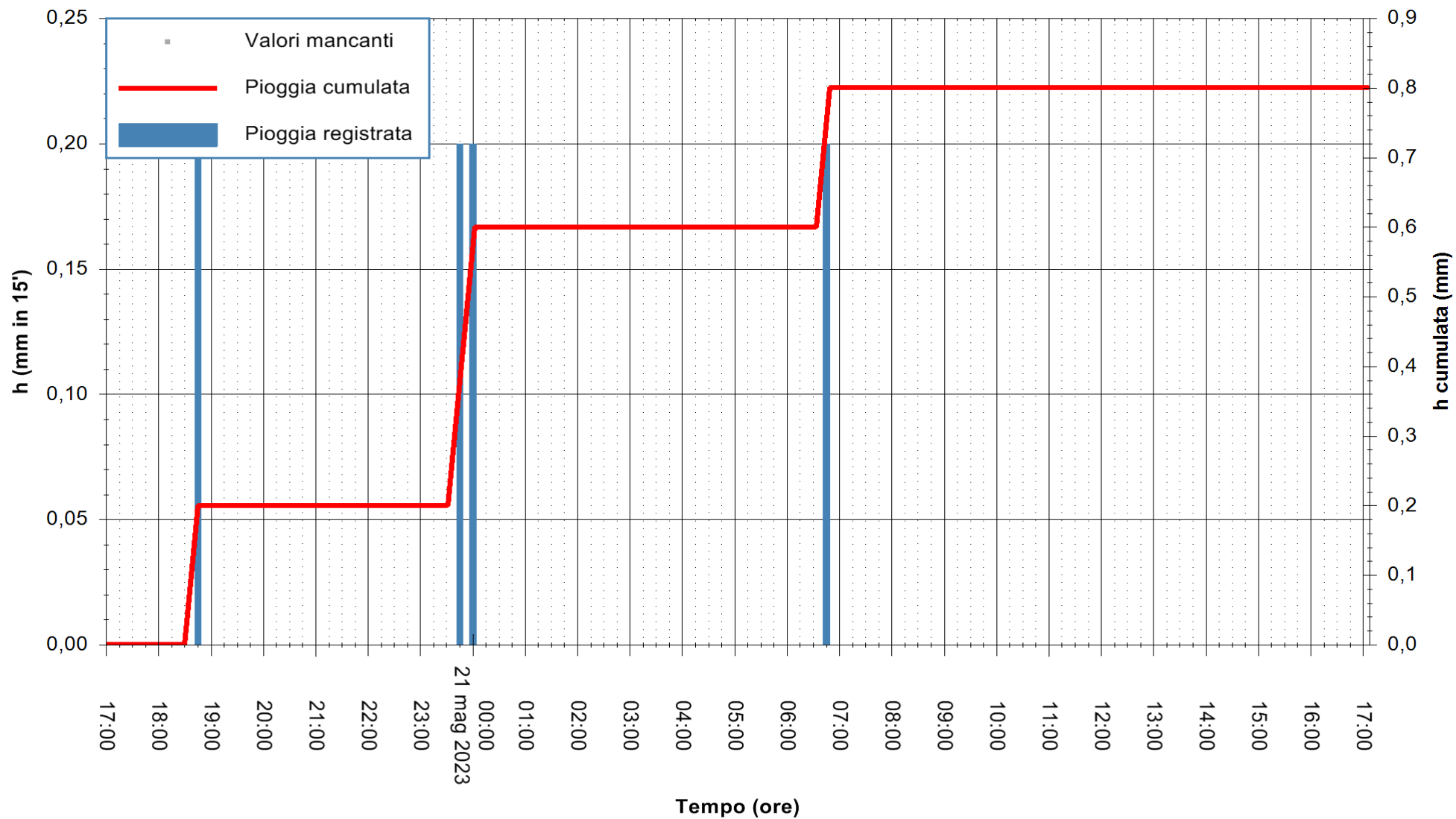

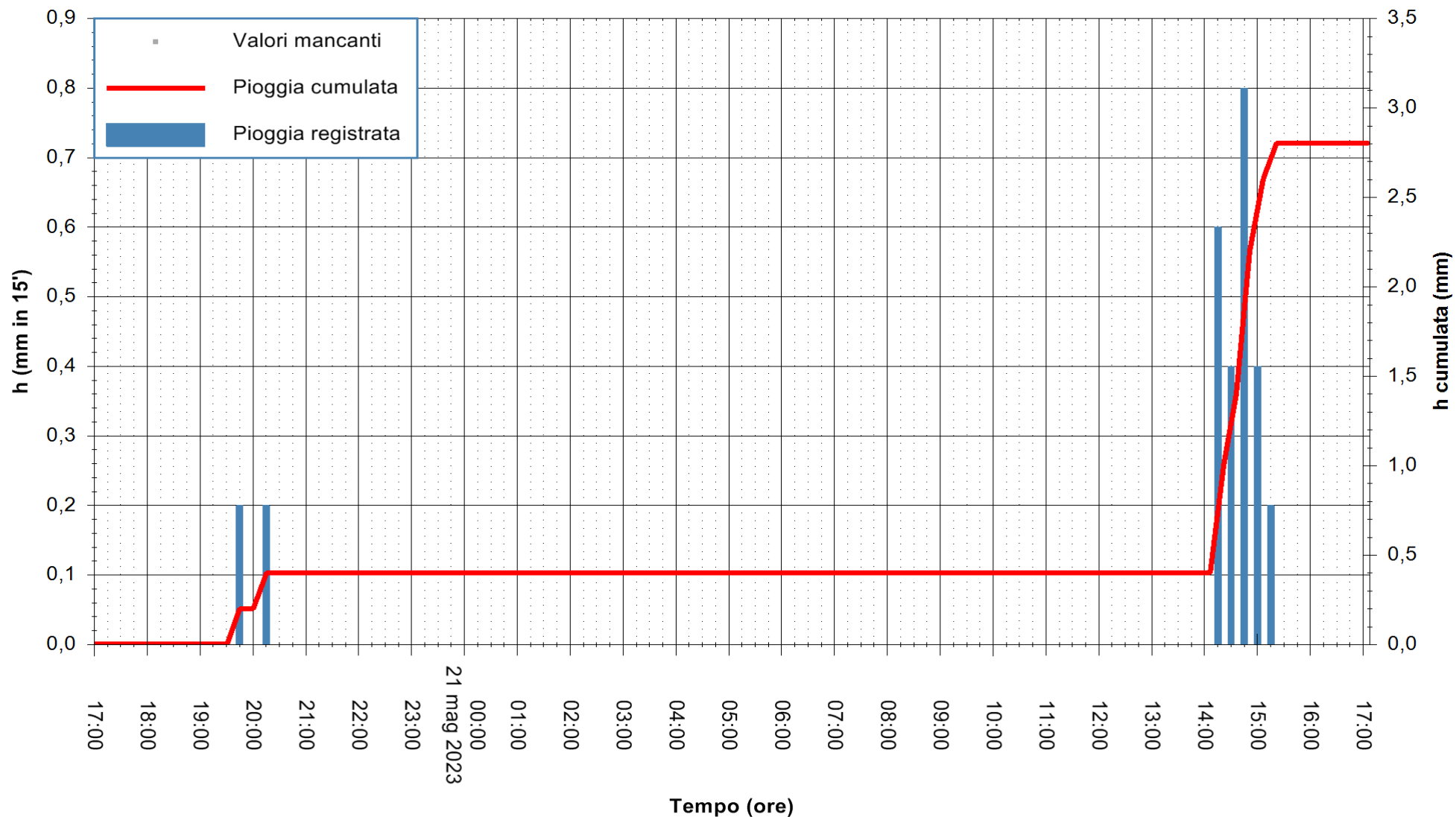

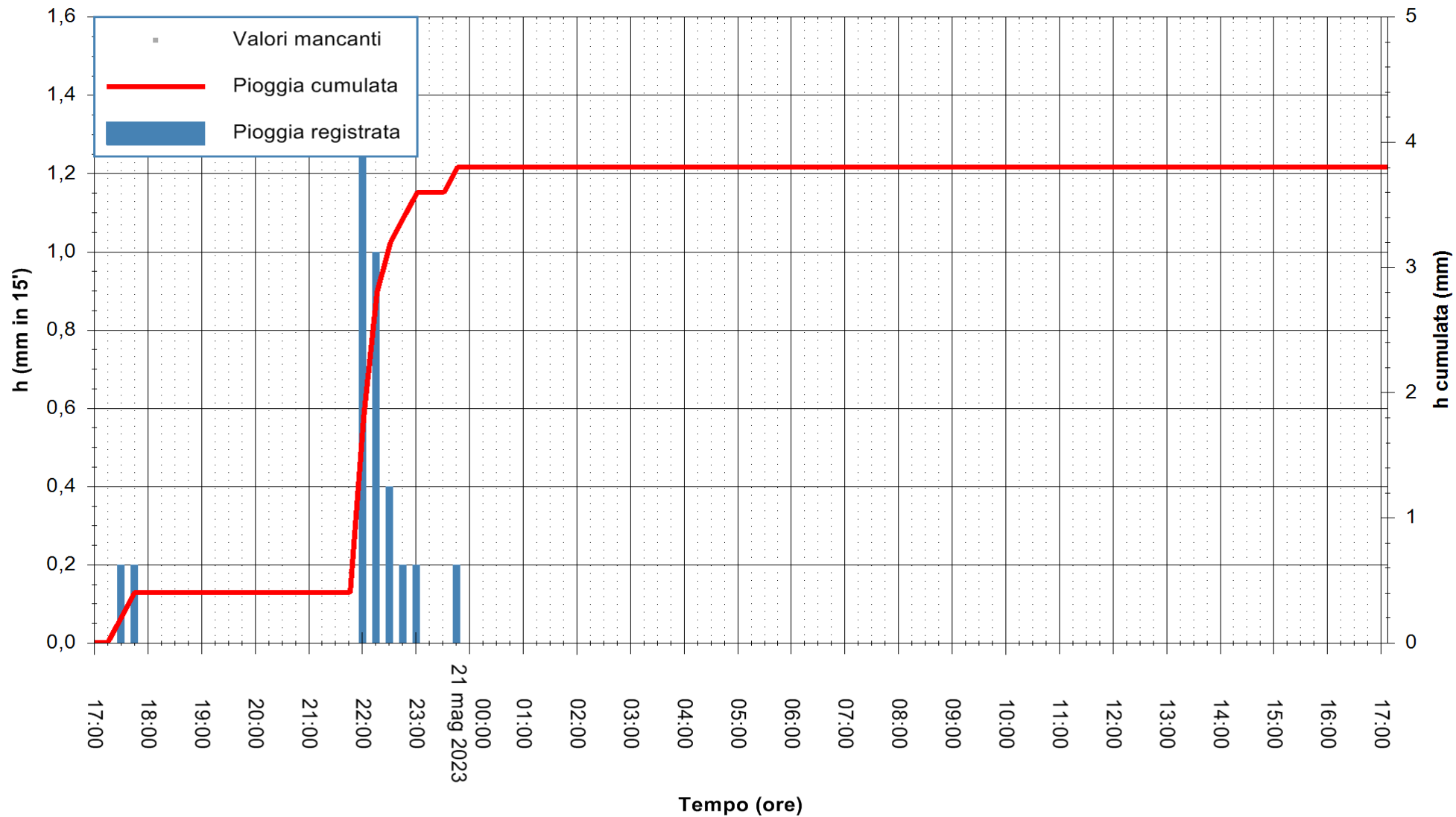

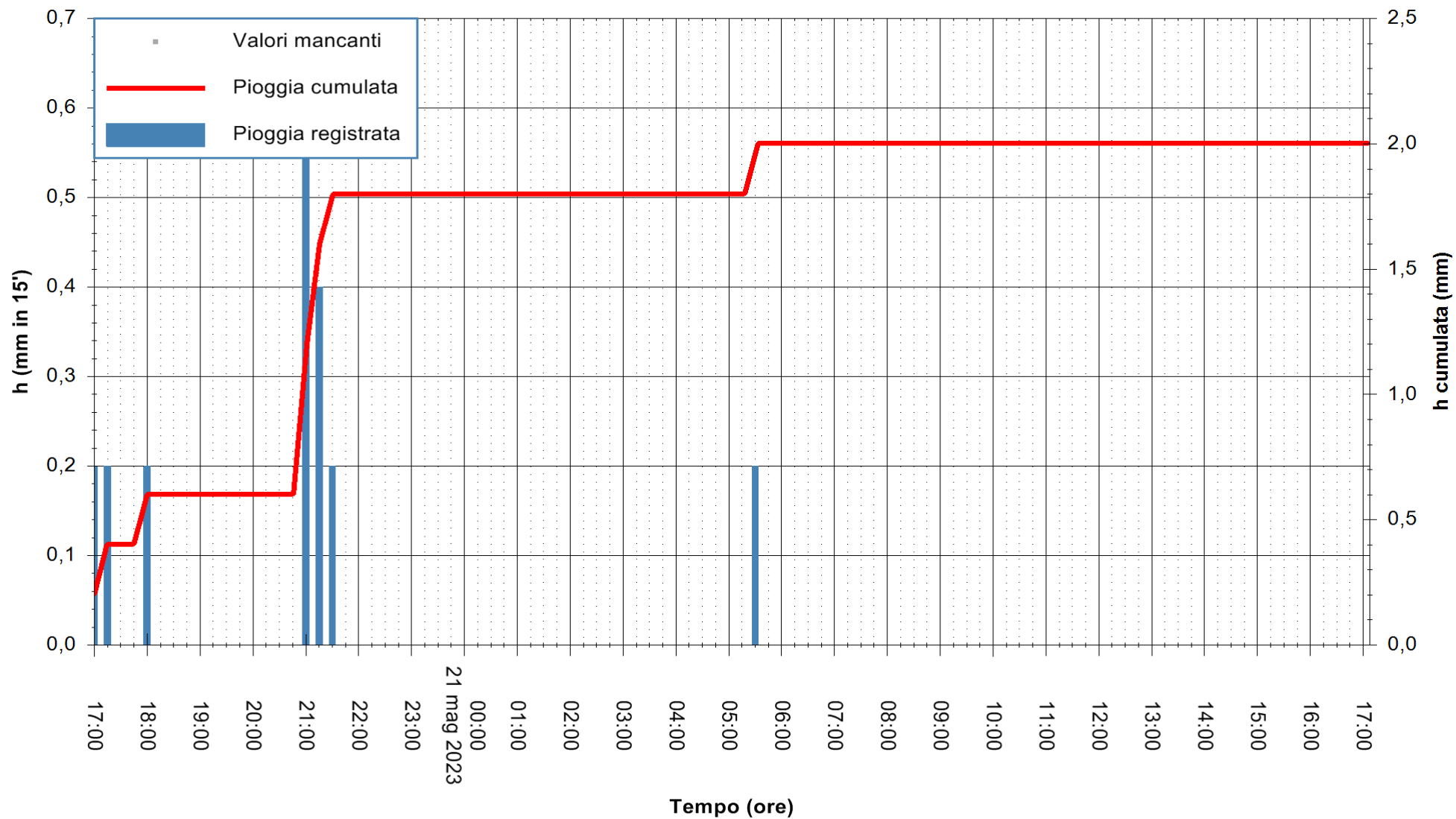

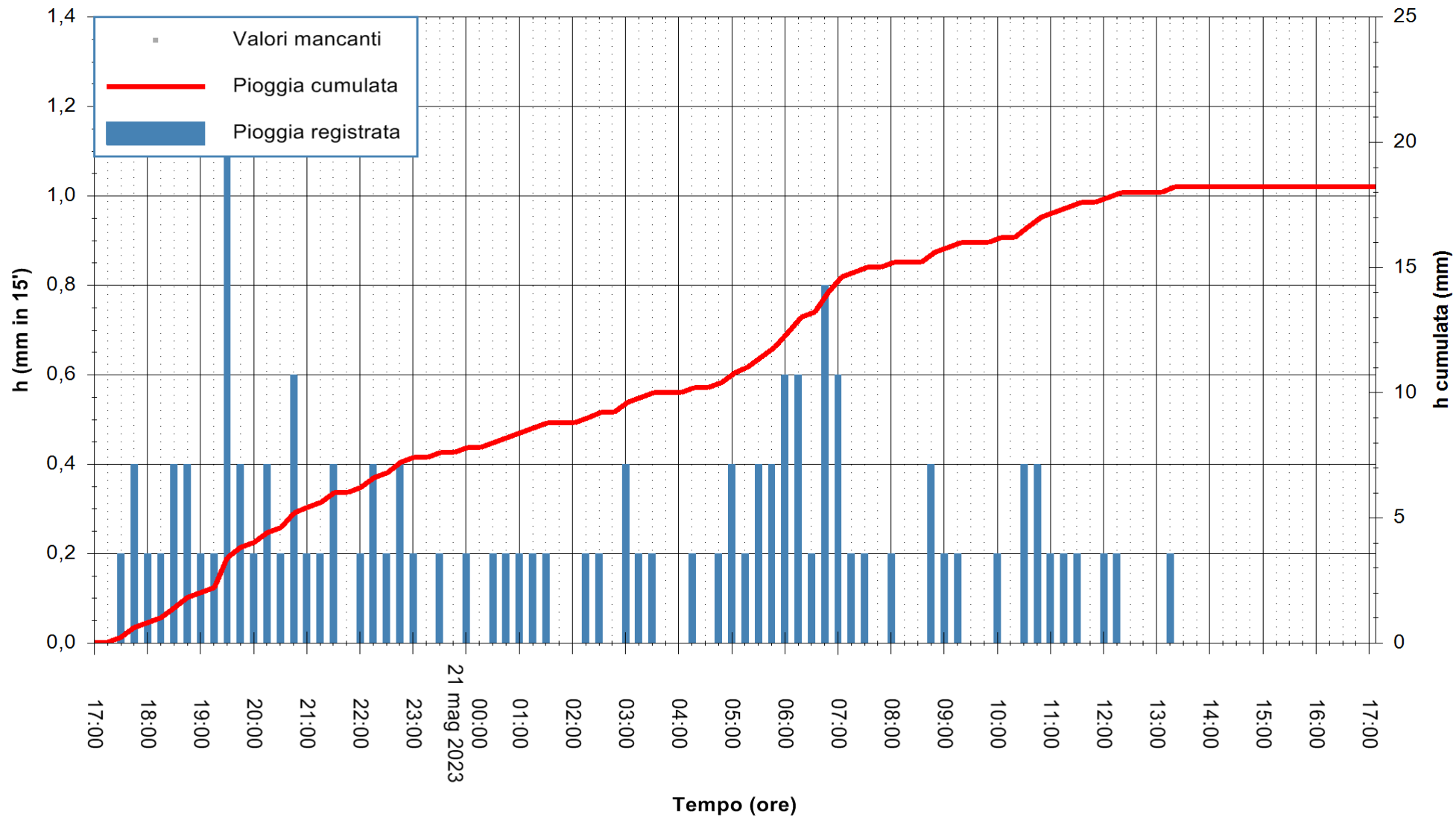

Stazione pluviometrica Paduledda
Area PADULEDDA
Pioggia registrata nelle ultime 24 ore
Estrazione dati delle ore 17:21 del 21/05/2023
Ultimo dato disponibile: 21/05/2023 alle 17:00



ARPAS
F.to il Dirigente Responsabile
Ing. Roberto Pinna Nossai

REGIONE AUTÒNOMA DE SARDIGNA
REGIONE AUTONOMA DELLA SARDEGNA

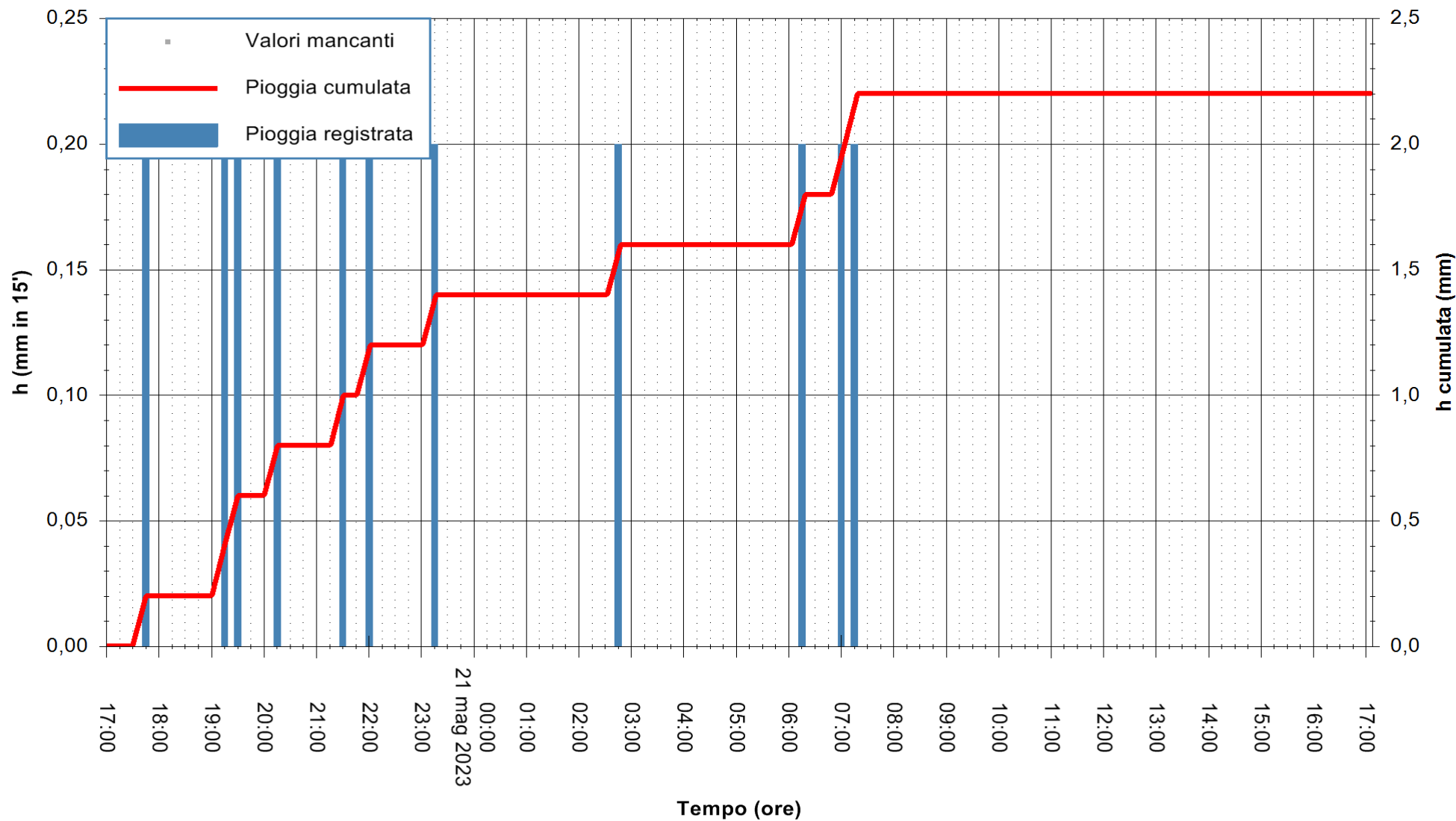

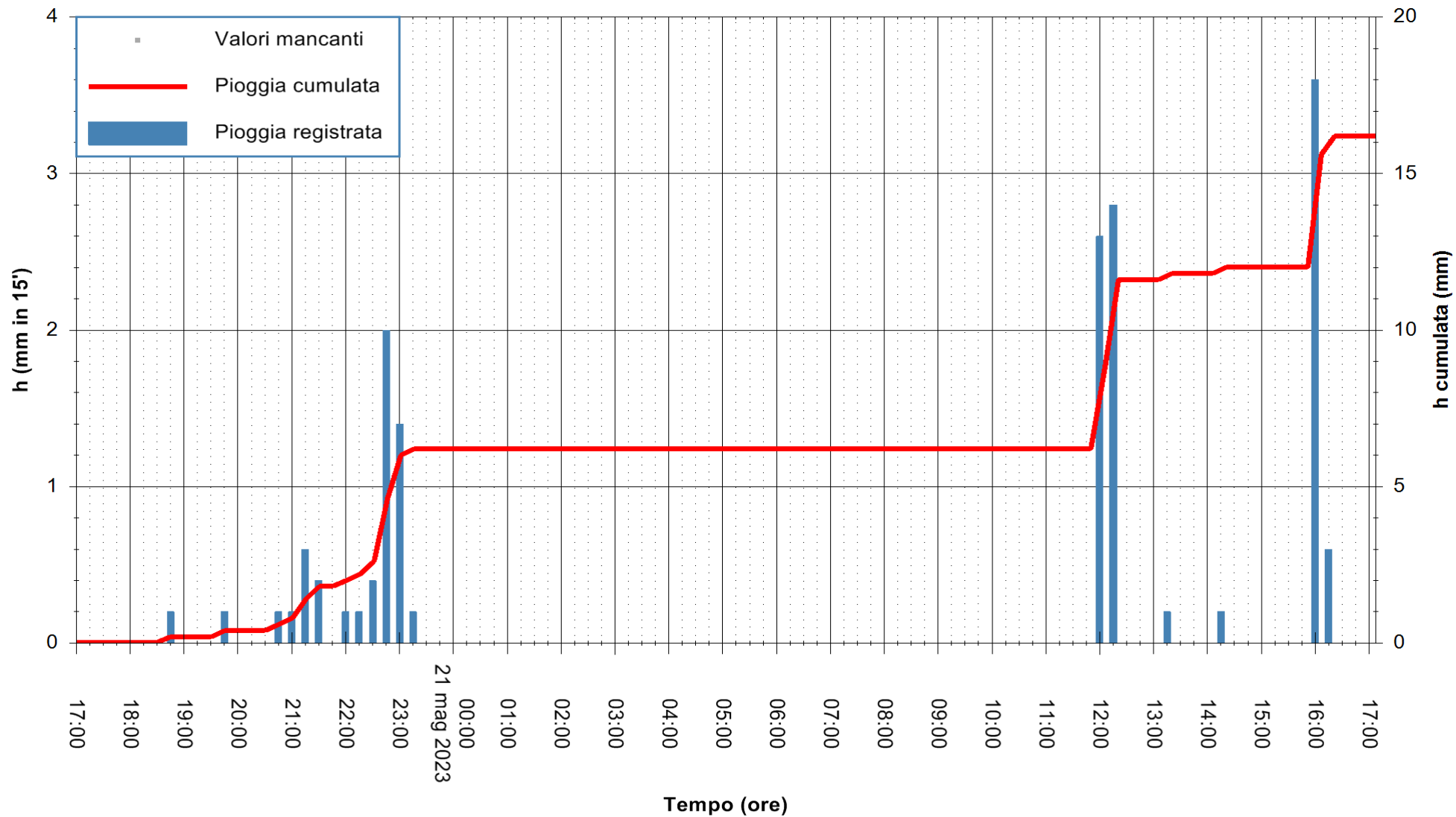

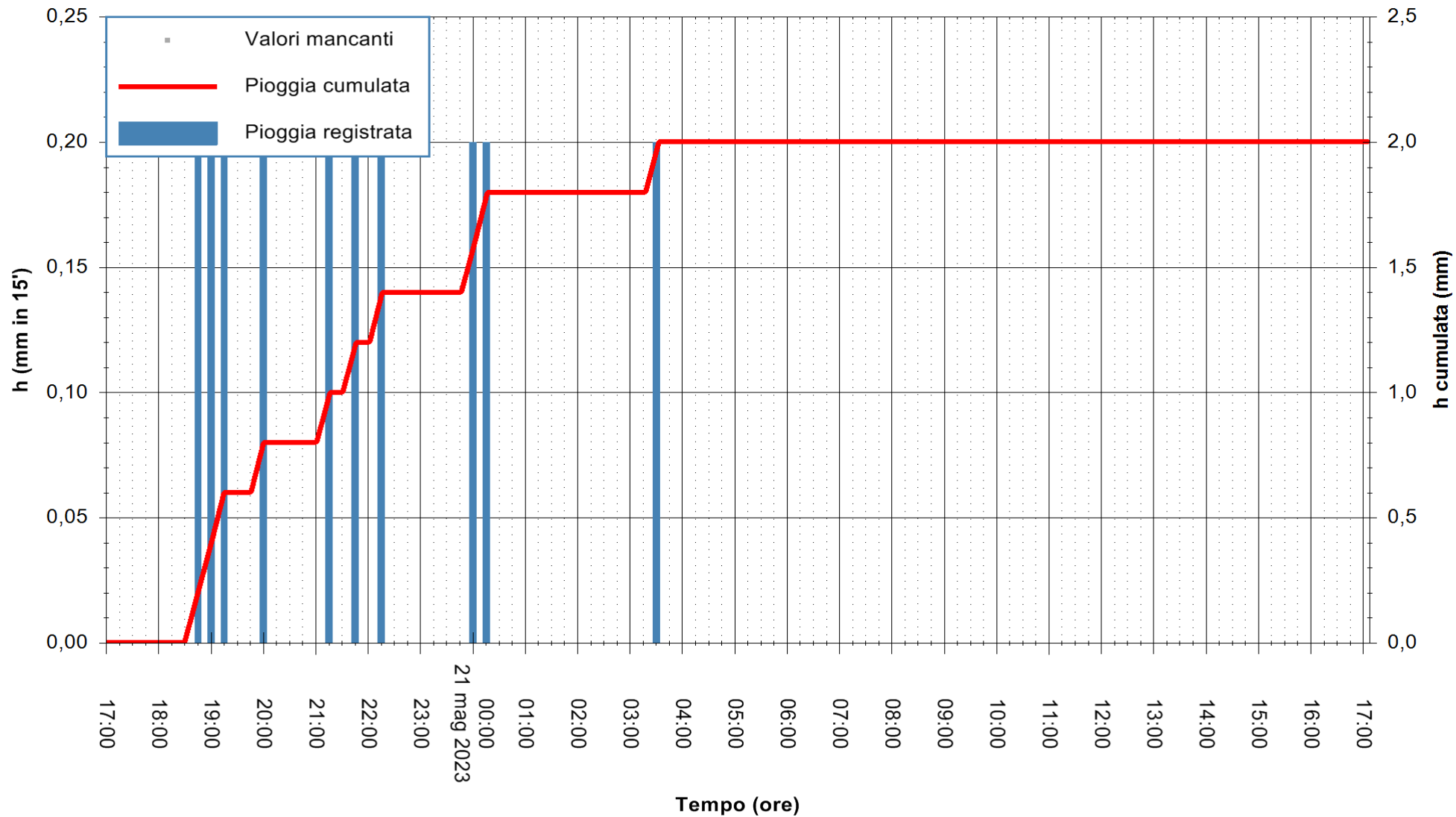

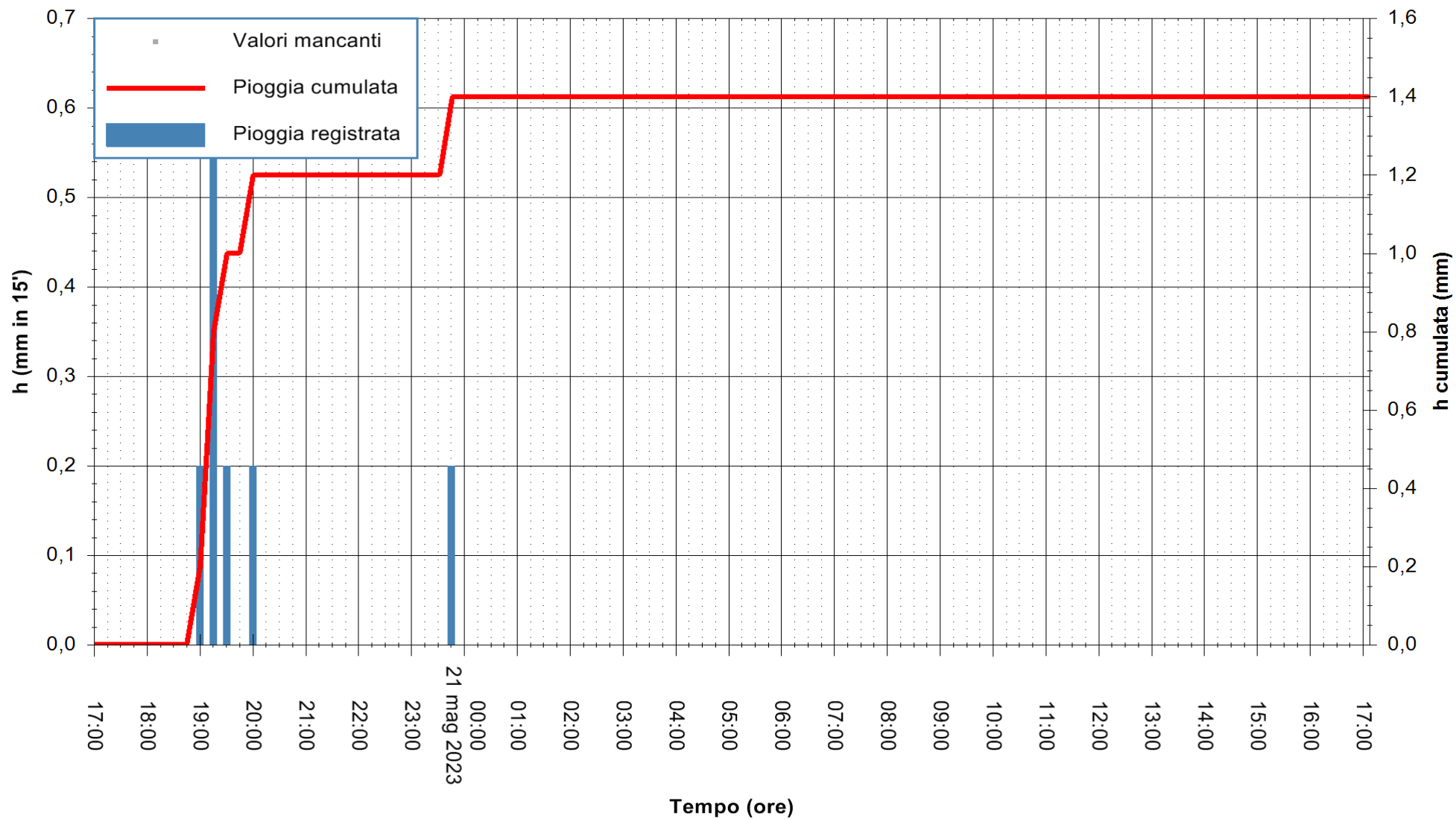

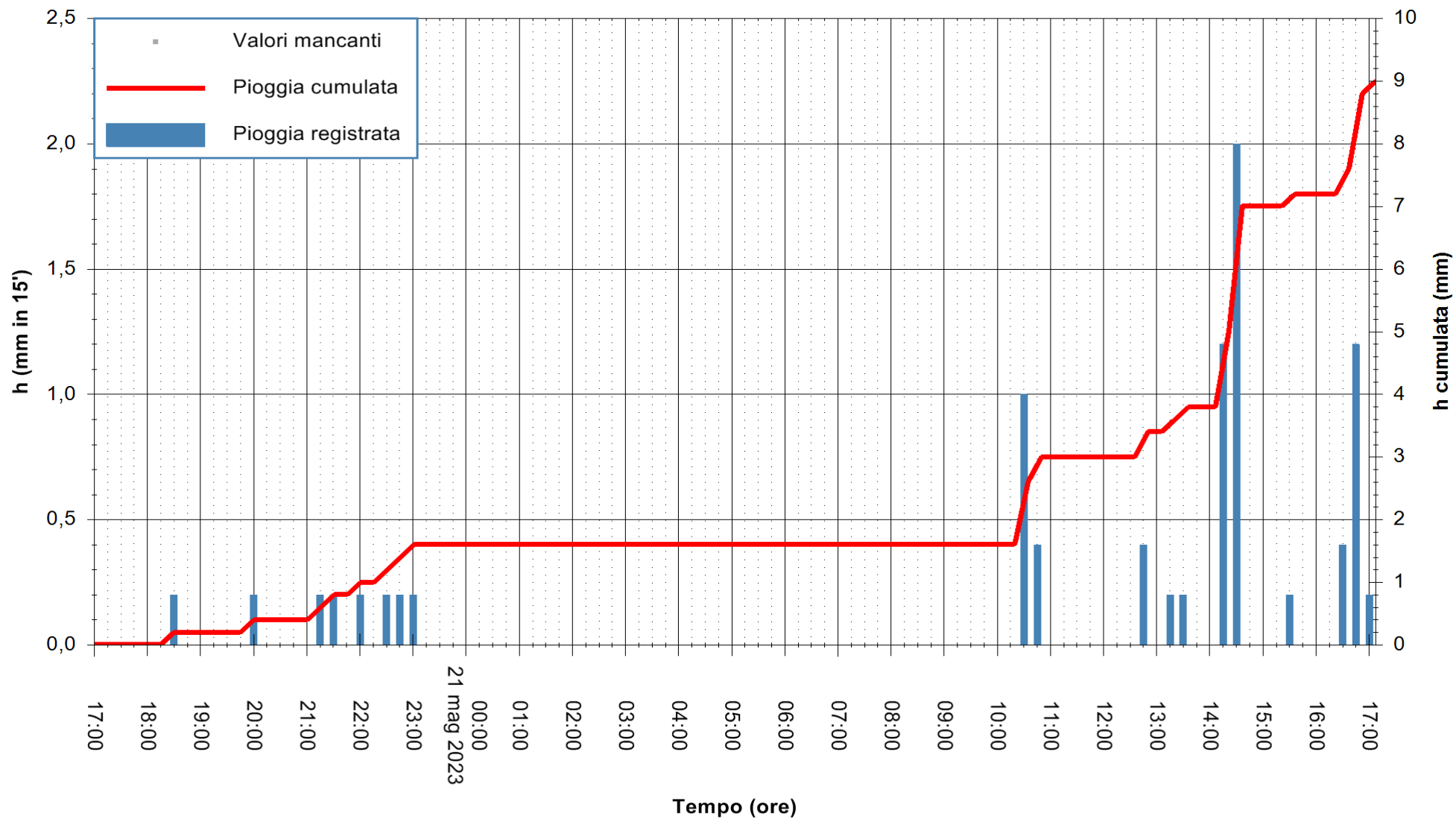

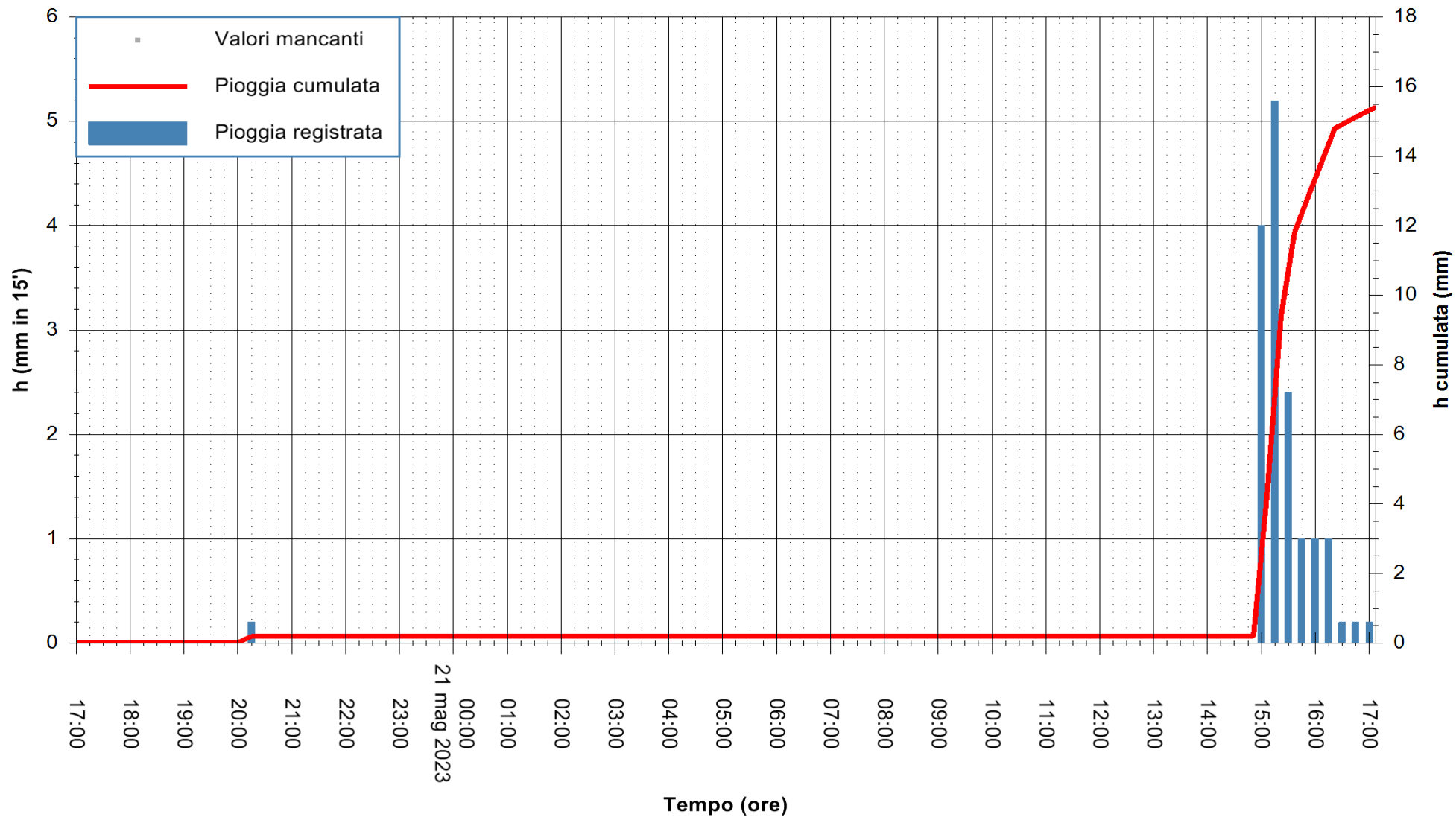

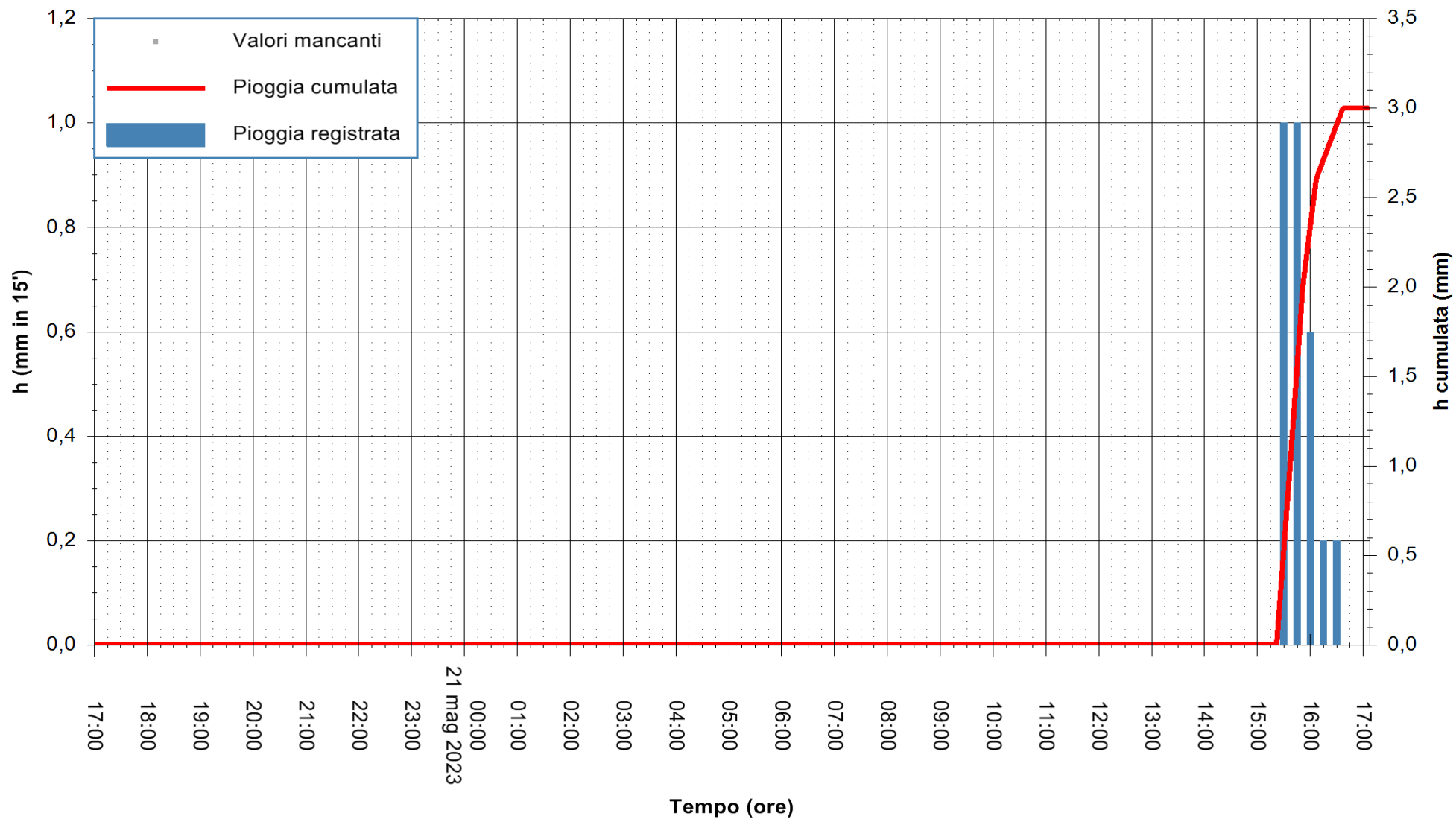

Stazione pluviometrica Villa Verde
Area SUNNURAXI
Pioggia registrata nelle ultime 24 ore
Estrazione dati delle ore 17:21 del 21/05/2023
Ultimo dato disponibile: 21/05/2023 alle 17:06



ARPAS
F.to il Dirigente Responsabile
Ing. Roberto Pinna Nossai

REGIONE AUTÒNOMA DE SARDIGNA
REGIONE AUTONOMA DELLA SARDEGNA

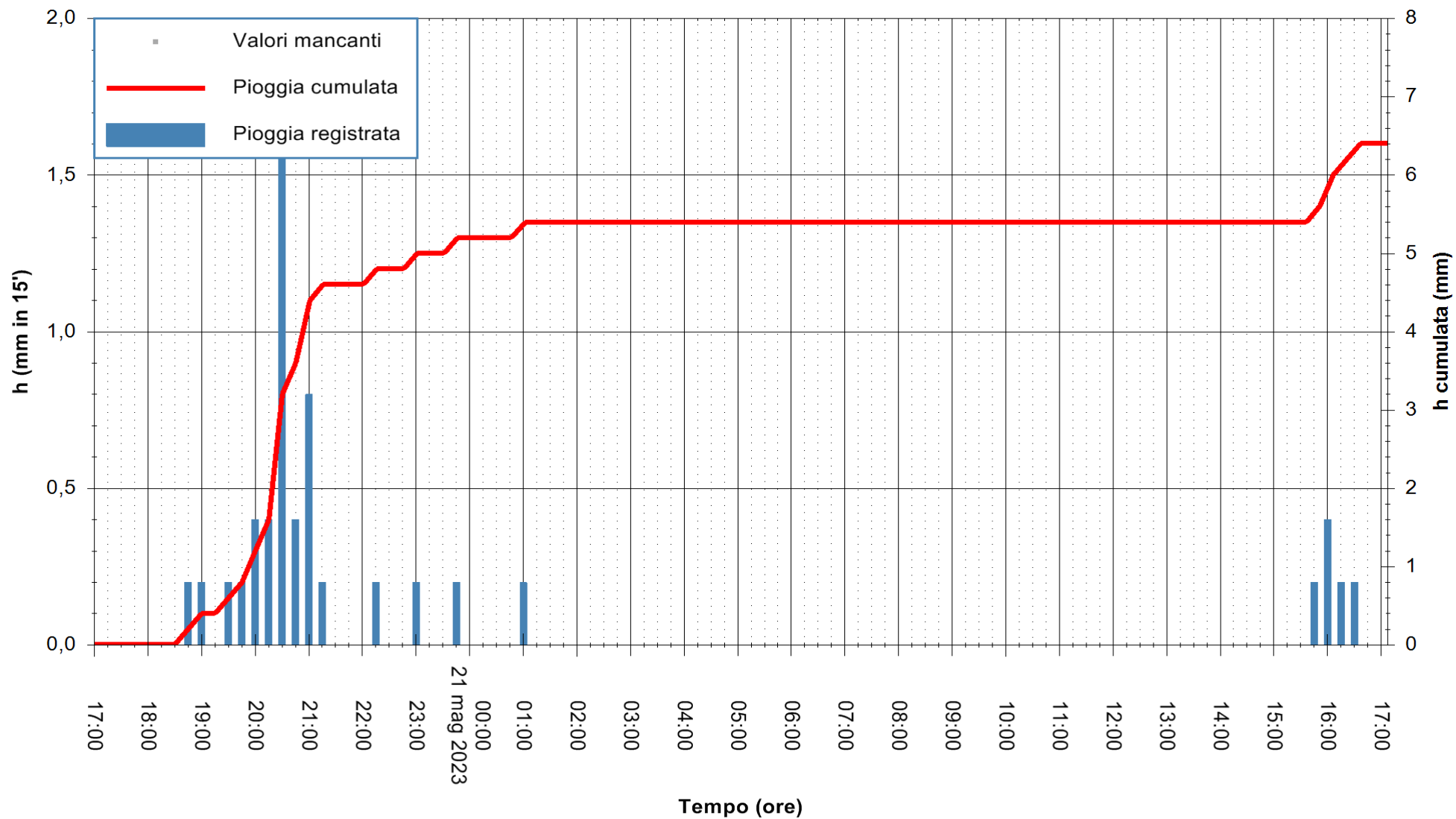

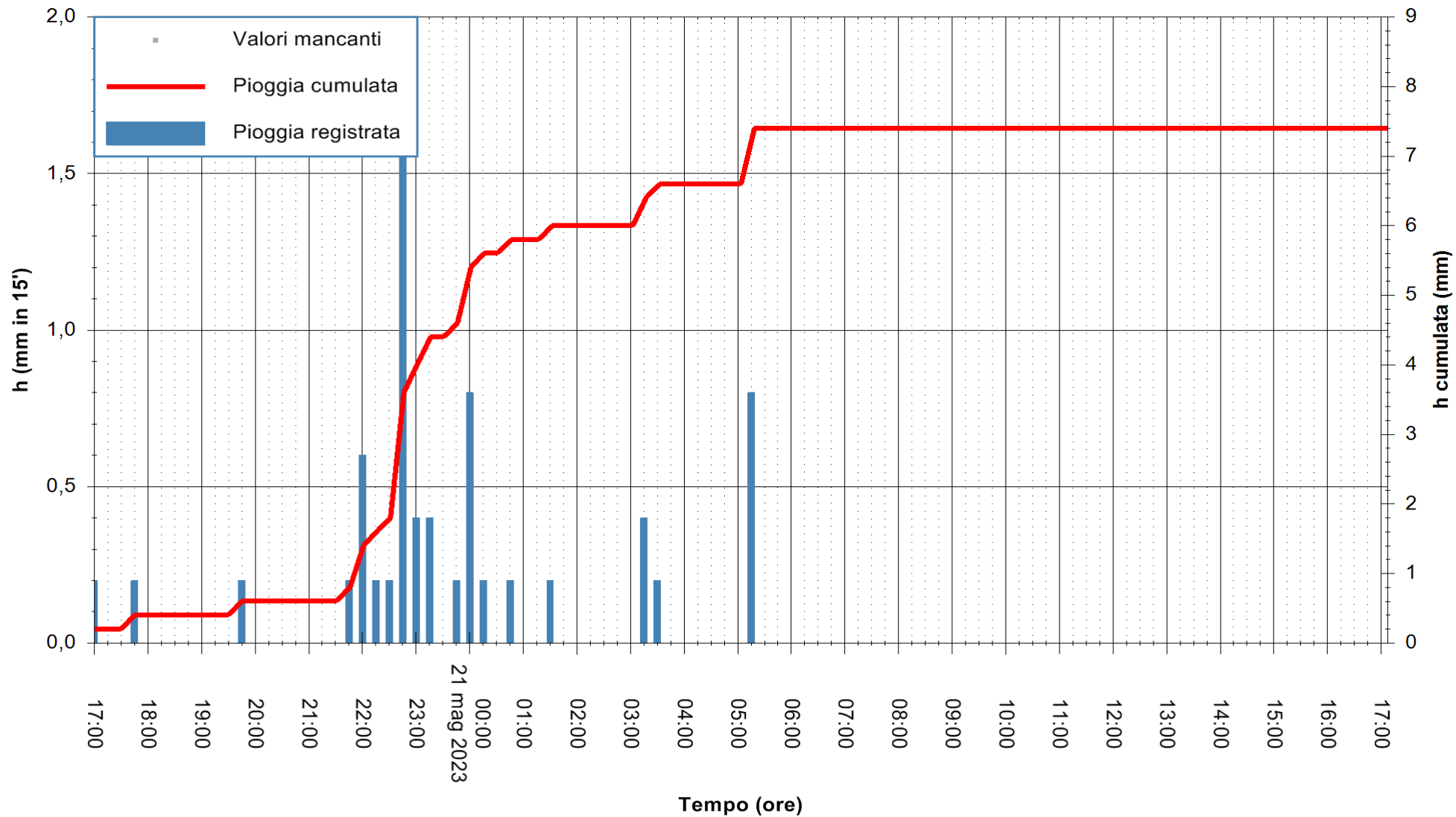

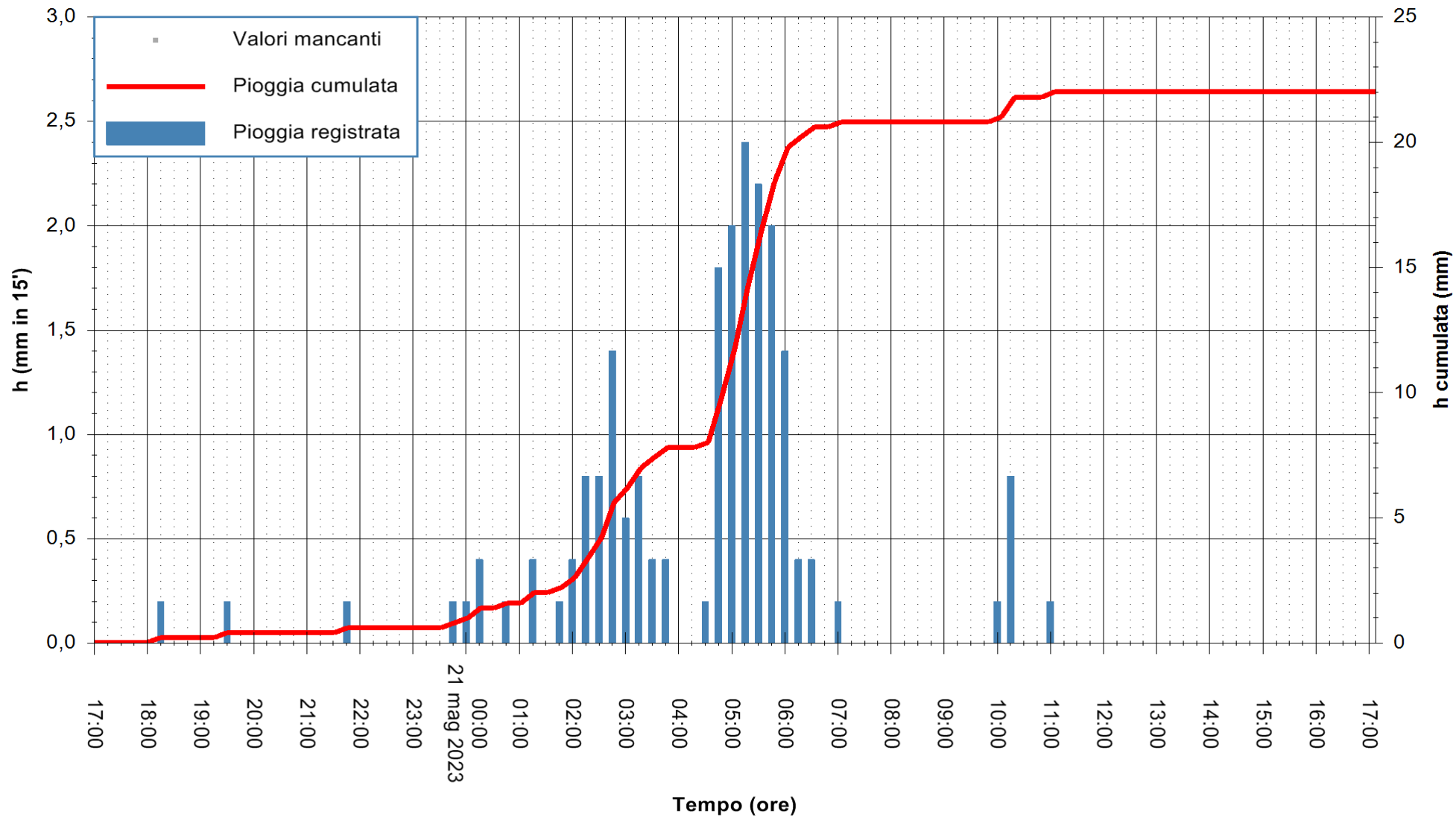

Stazione pluviometrica Ossoni
 Area MONTE OSSONI
 Pioggia registrata nelle ultime 24 ore
 Estrazione dati delle ore 17:21 del 21/05/2023
 Ultimo dato disponibile: 21/05/2023 alle 17:05



ARPAS
 F.to il Dirigente Responsabile
 Ing. Roberto Pinna Nossai

REGIONE AUTÒNOMA DE SARDIGNA
 REGIONE AUTONOMA DELLA SARDEGNA

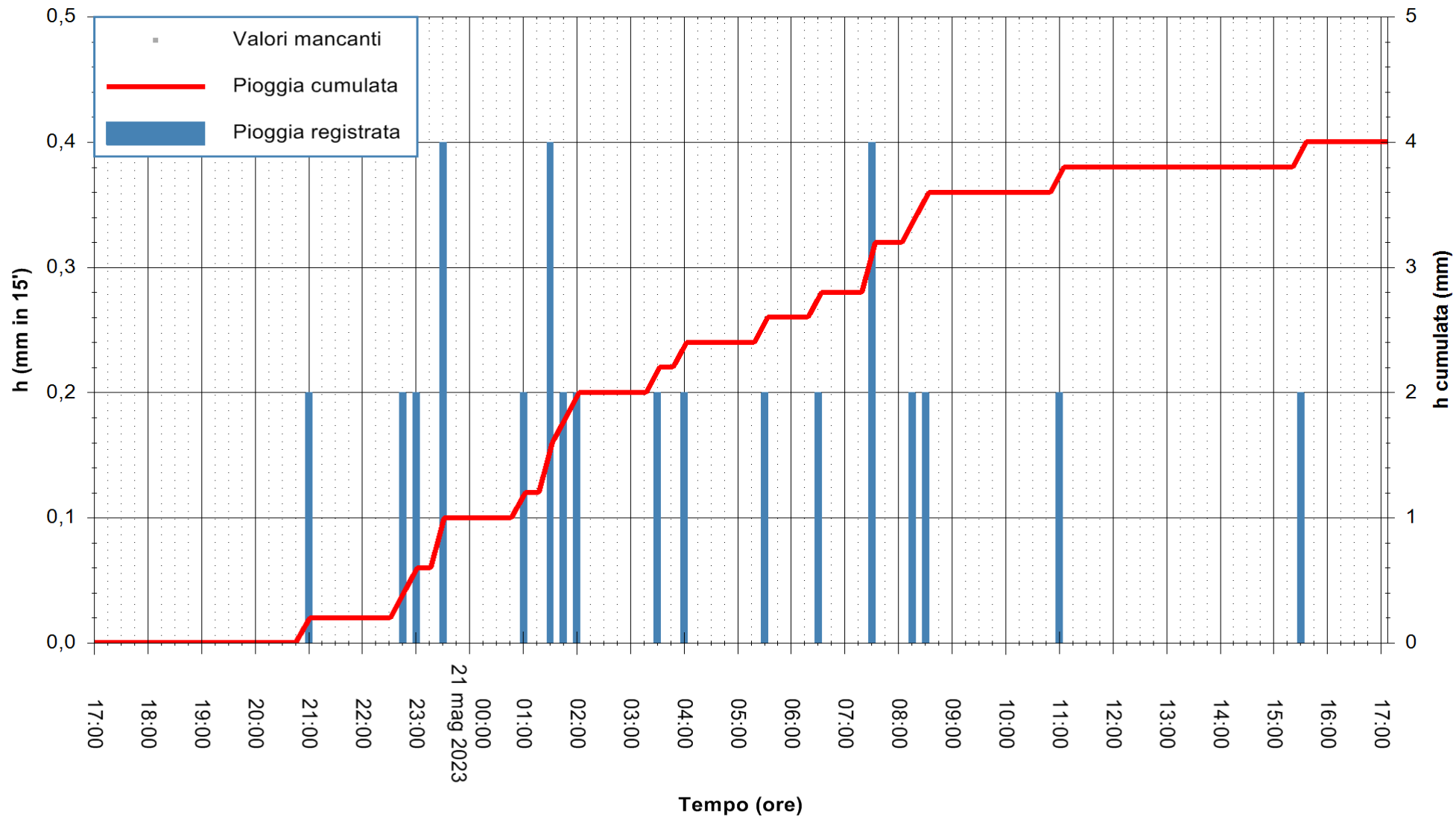

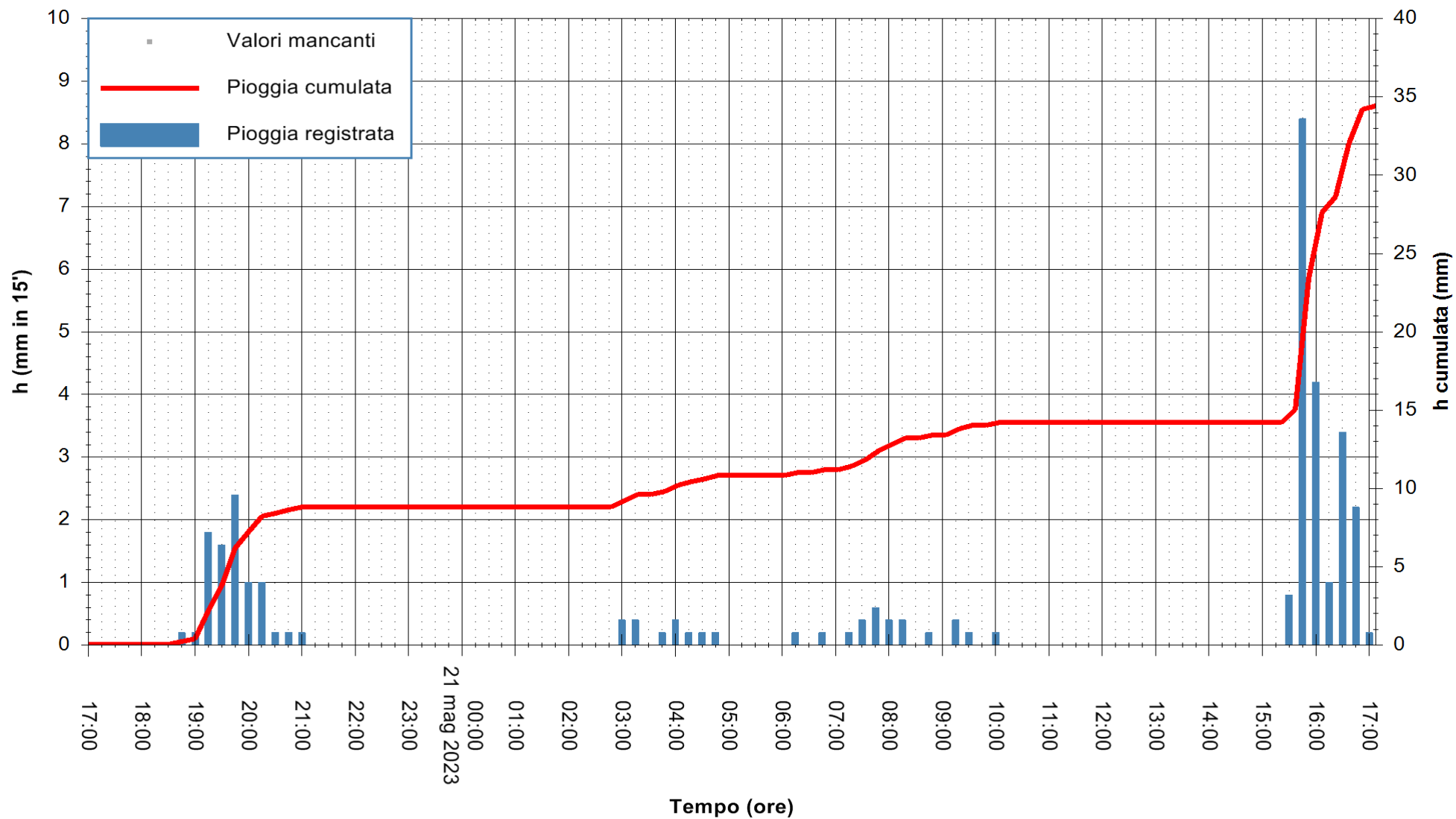

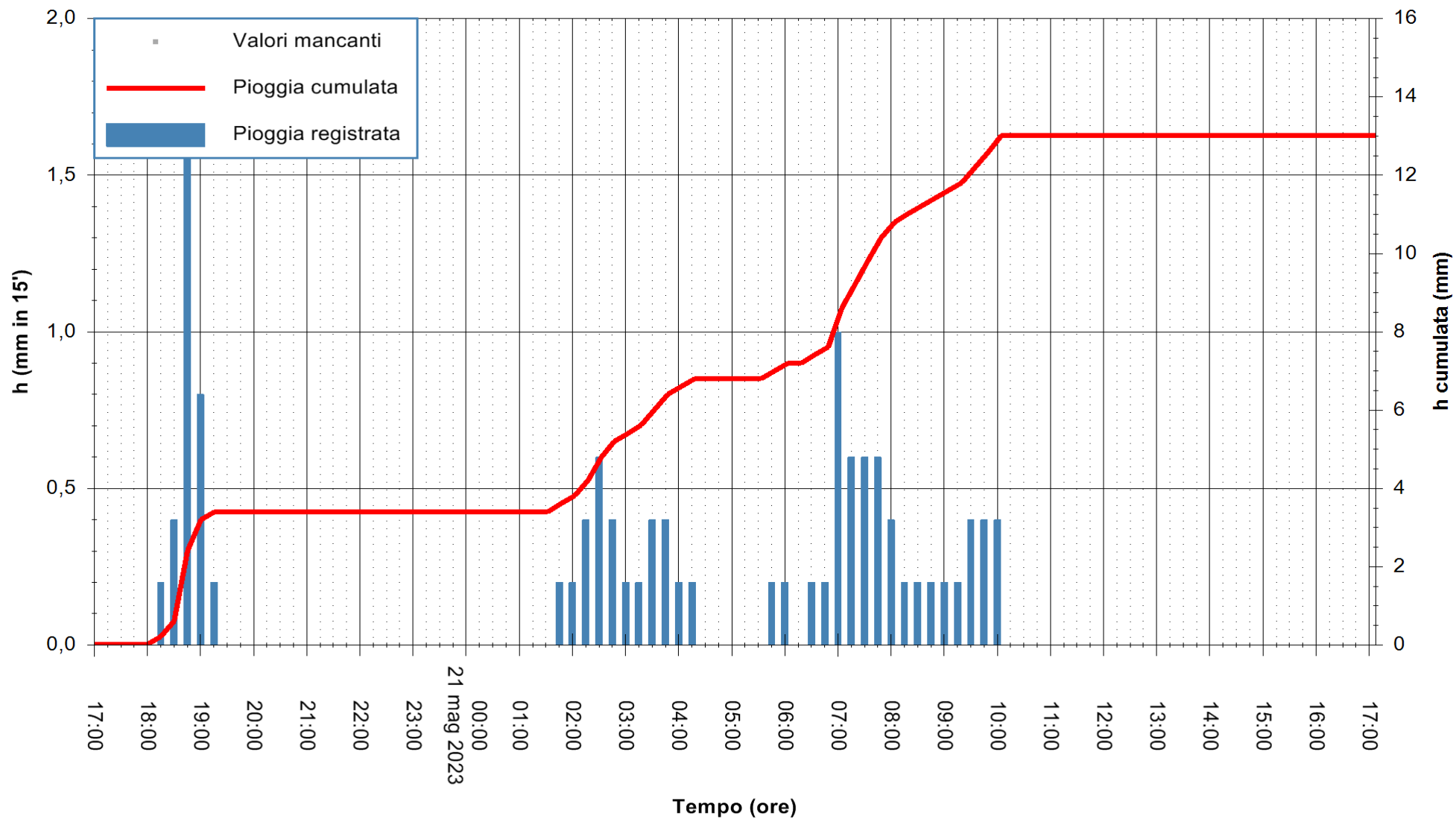

Stazione pluviometrica Stintino
 Area PUNTA DE S' AQUILA
 Pioggia registrata nelle ultime 24 ore
 Estrazione dati delle ore 17:21 del 21/05/2023
 Ultimo dato disponibile: 21/05/2023 alle 17:00



ARPAS
 F.to il Dirigente Responsabile
 Ing. Roberto Pinna Nossai

REGIONE AUTÒNOMA DE SARDIGNA
 REGIONE AUTONOMA DELLA SARDEGNA

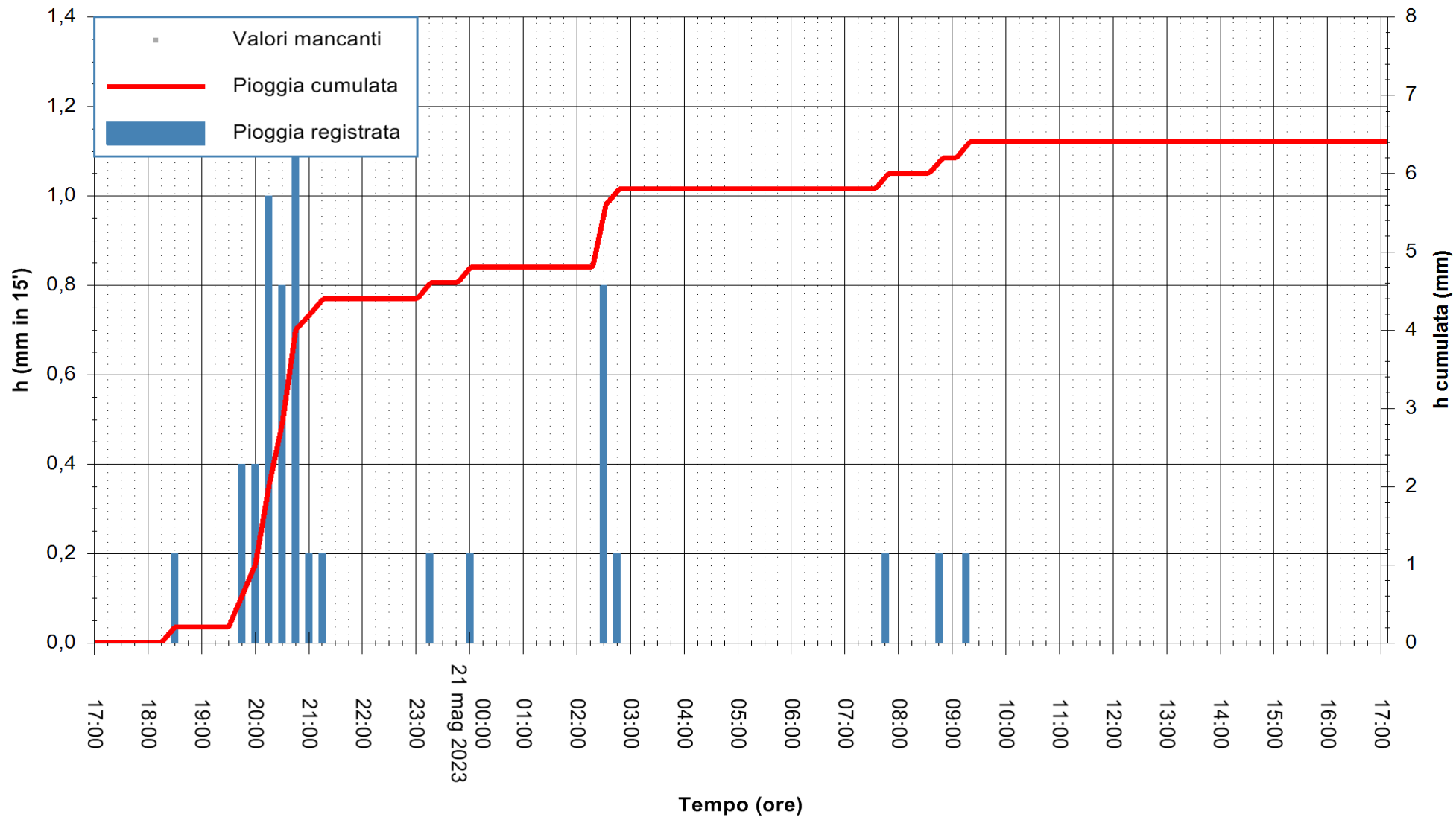

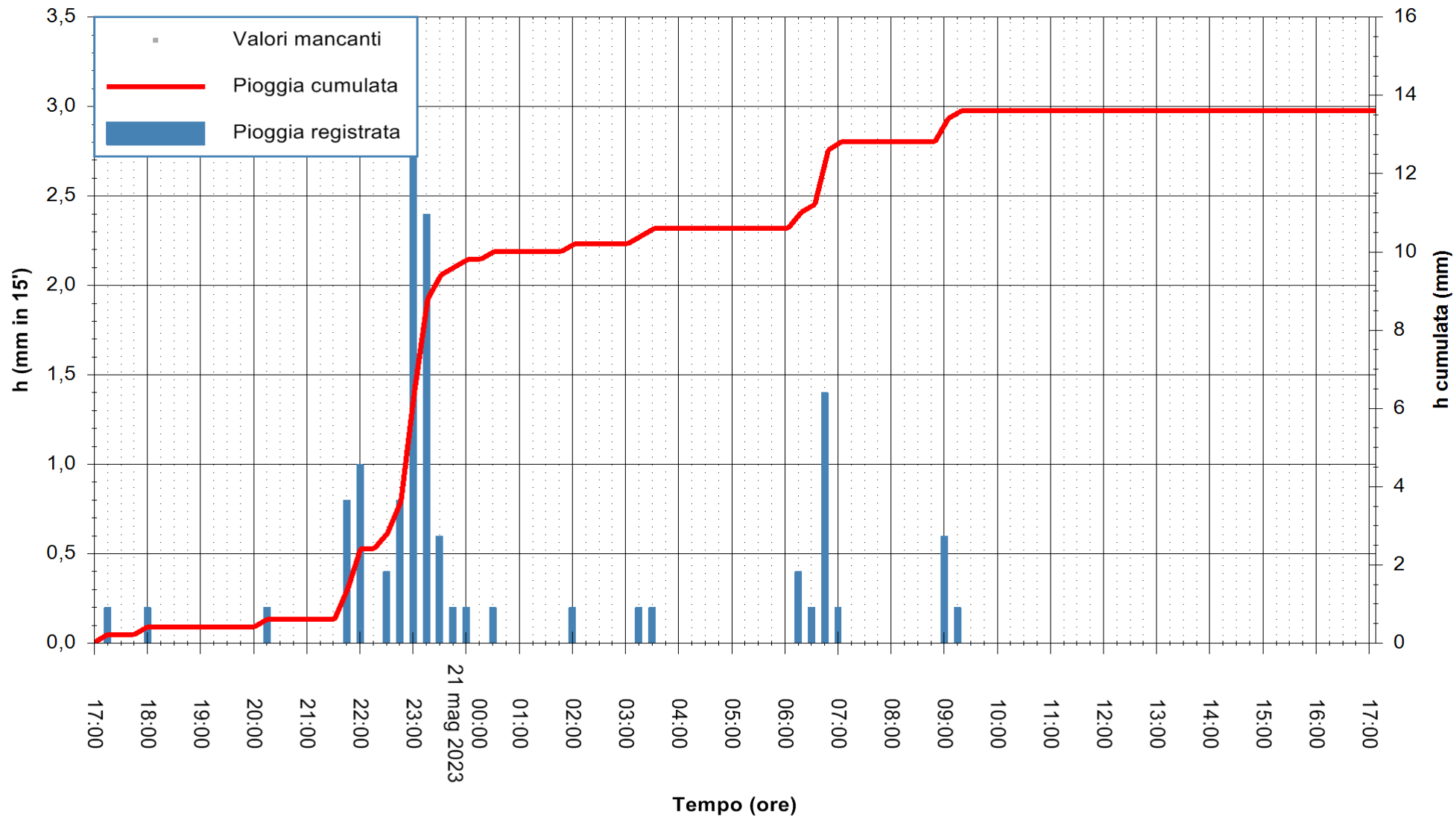

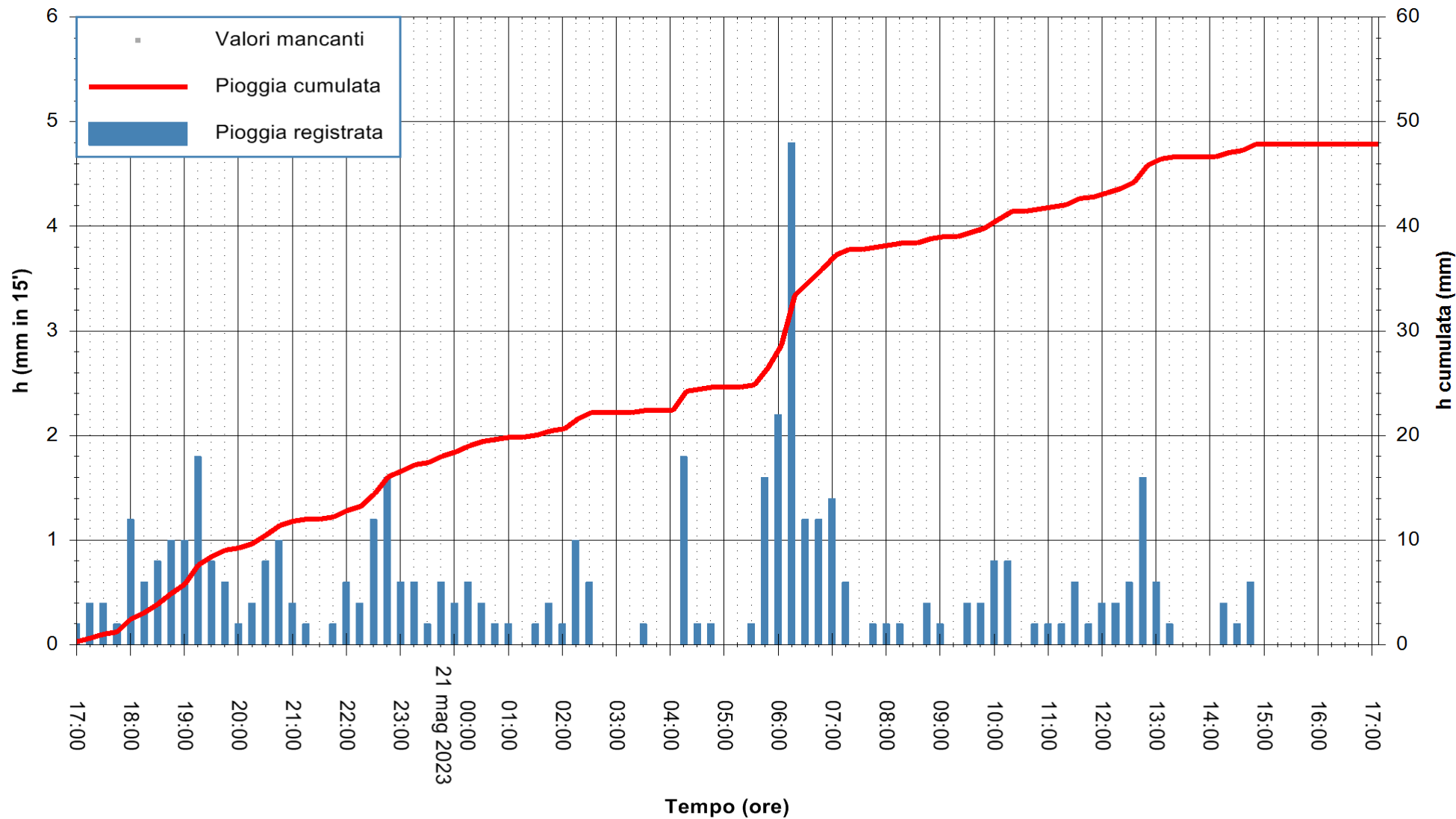

Stazione pluviometrica Siniscola
Area SU PRANU
Pioggia registrata nelle ultime 24 ore
Estrazione dati delle ore 17:21 del 21/05/2023
Ultimo dato disponibile: 21/05/2023 alle 17:01



ARPAS
F.to il Dirigente Responsabile
Ing. Roberto Pinna Nossai

REGIONE AUTÒNOMA DE SARDIGNA
REGIONE AUTONOMA DELLA SARDEGNA

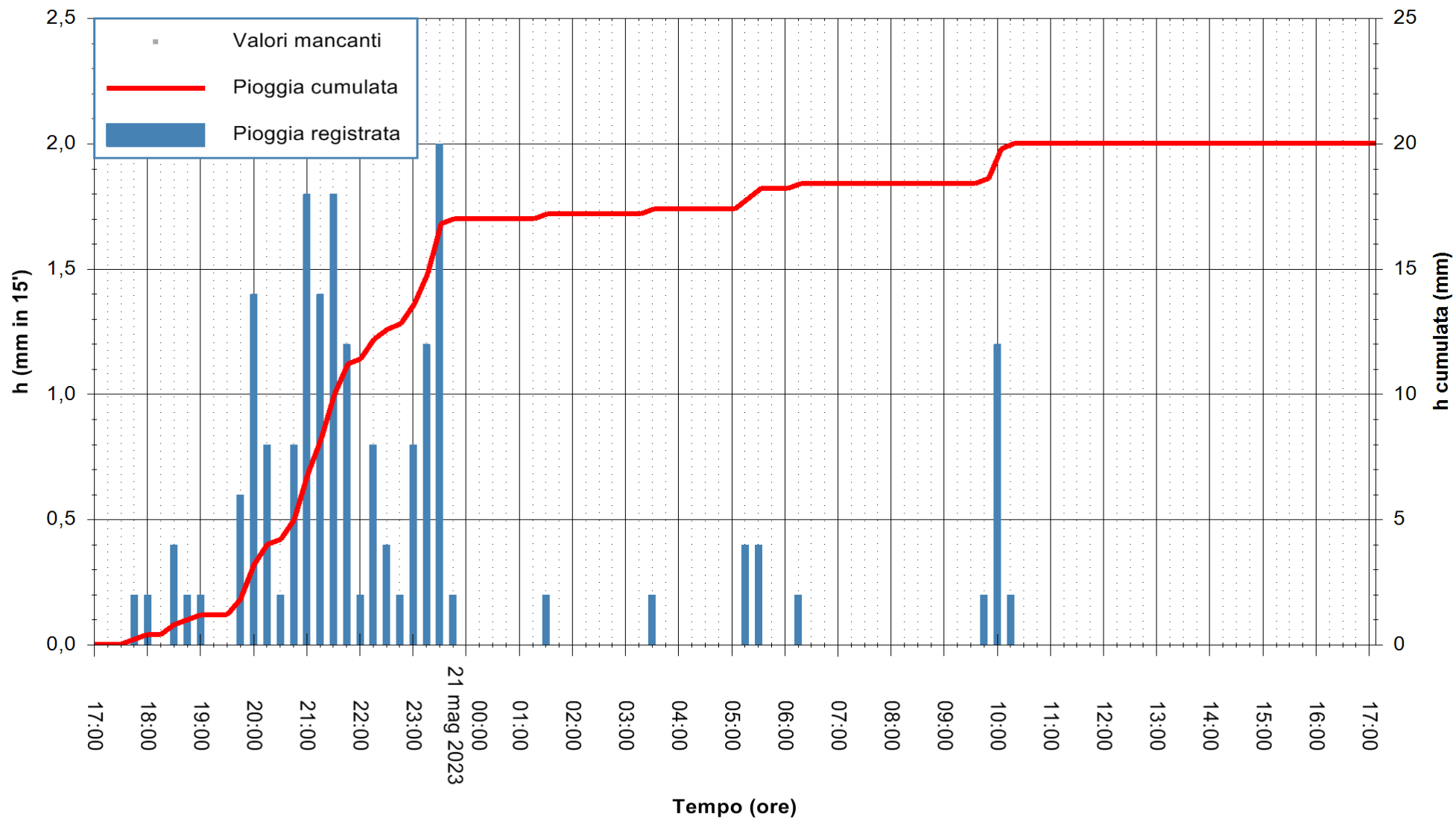

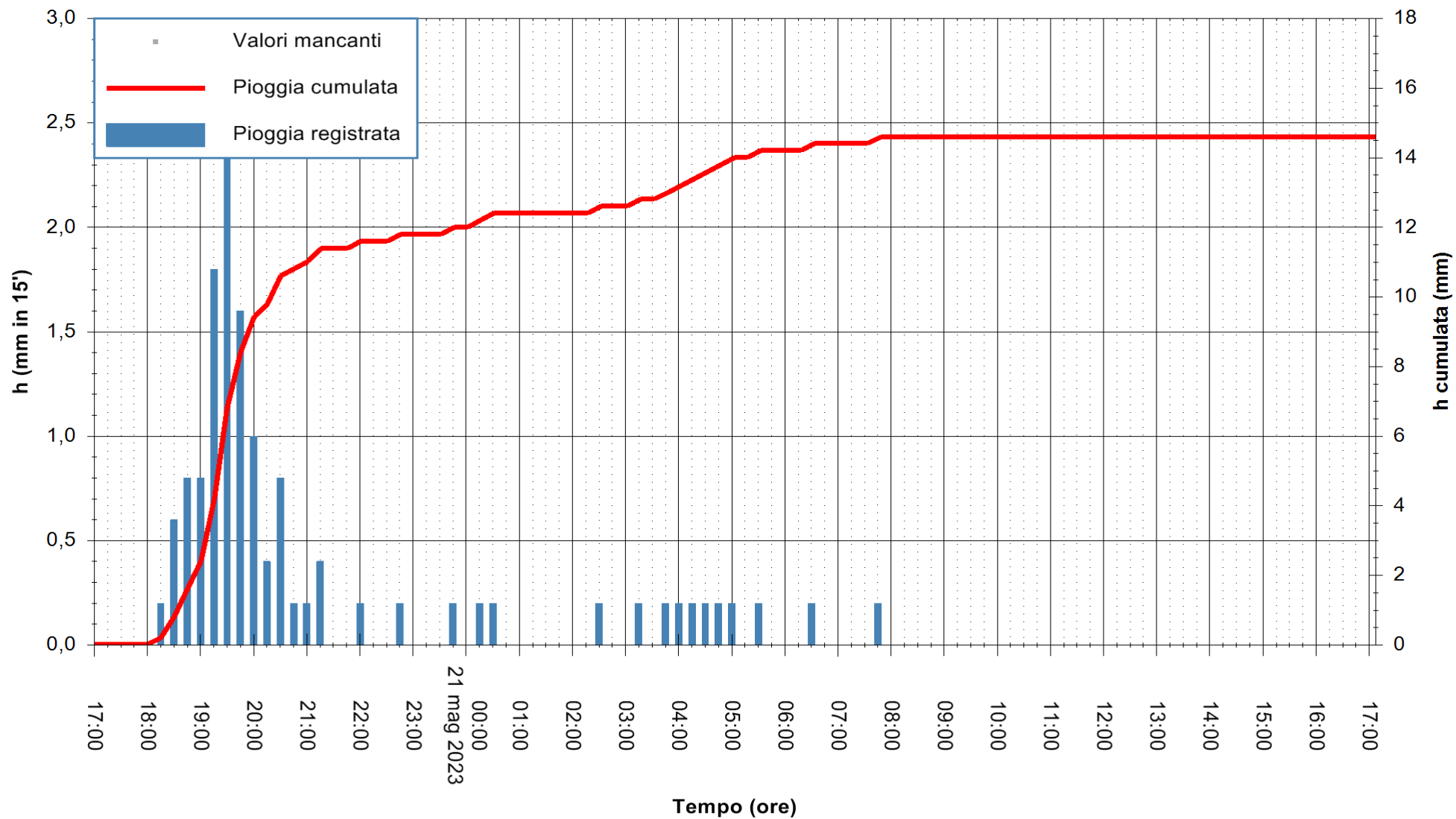

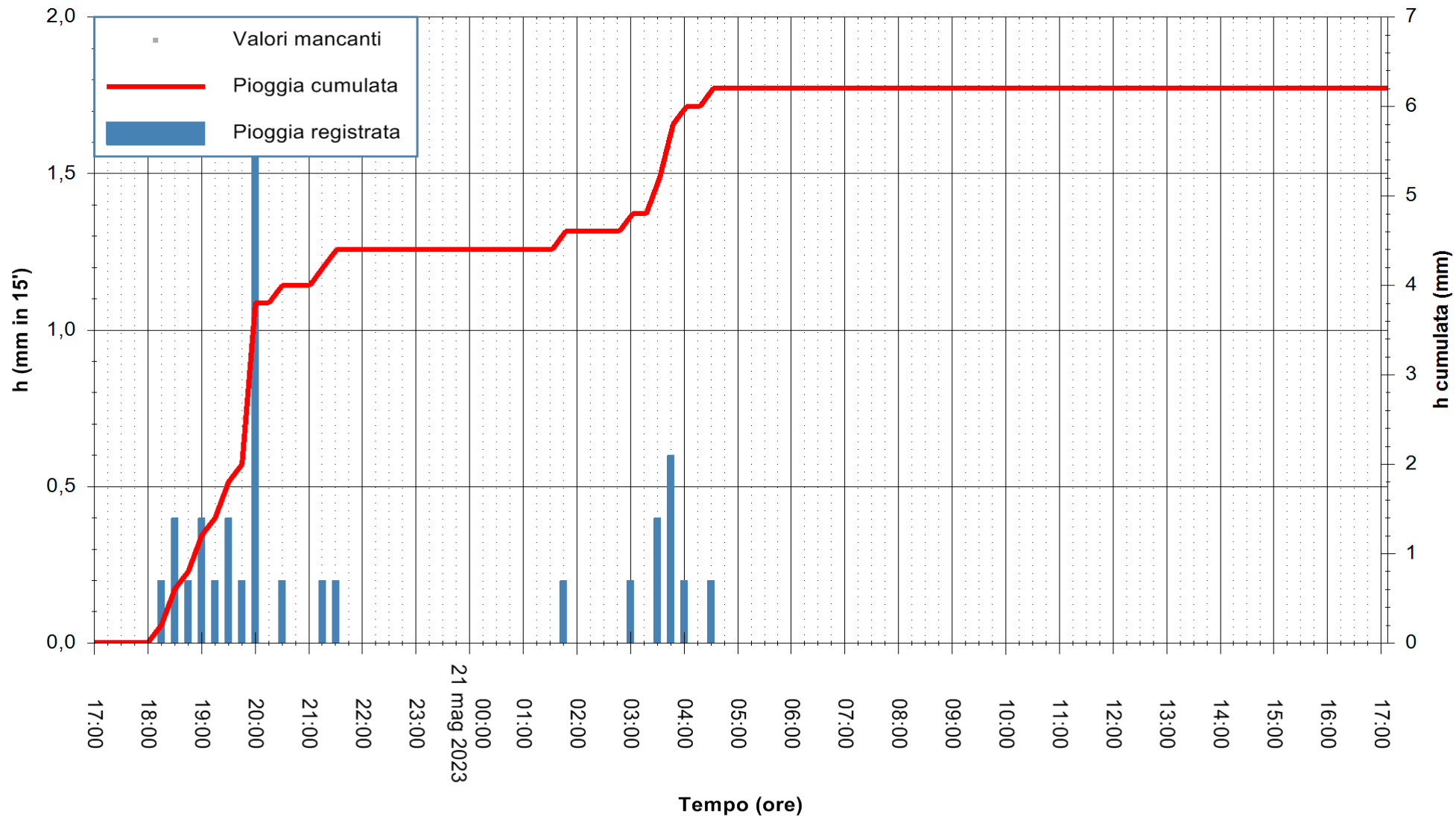

Stazione pluviometrica Oristano
Area TORRE GRANDE
Pioggia registrata nelle ultime 24 ore
Estrazione dati delle ore 17:21 del 21/05/2023
Ultimo dato disponibile: 21/05/2023 alle 17:00



ARPAS
F.to il Dirigente Responsabile
Ing. Roberto Pinna Nossai

REGIONE AUTONOMA DE SARDIGNA
REGIONE AUTONOMA DELLA SARDEGNA

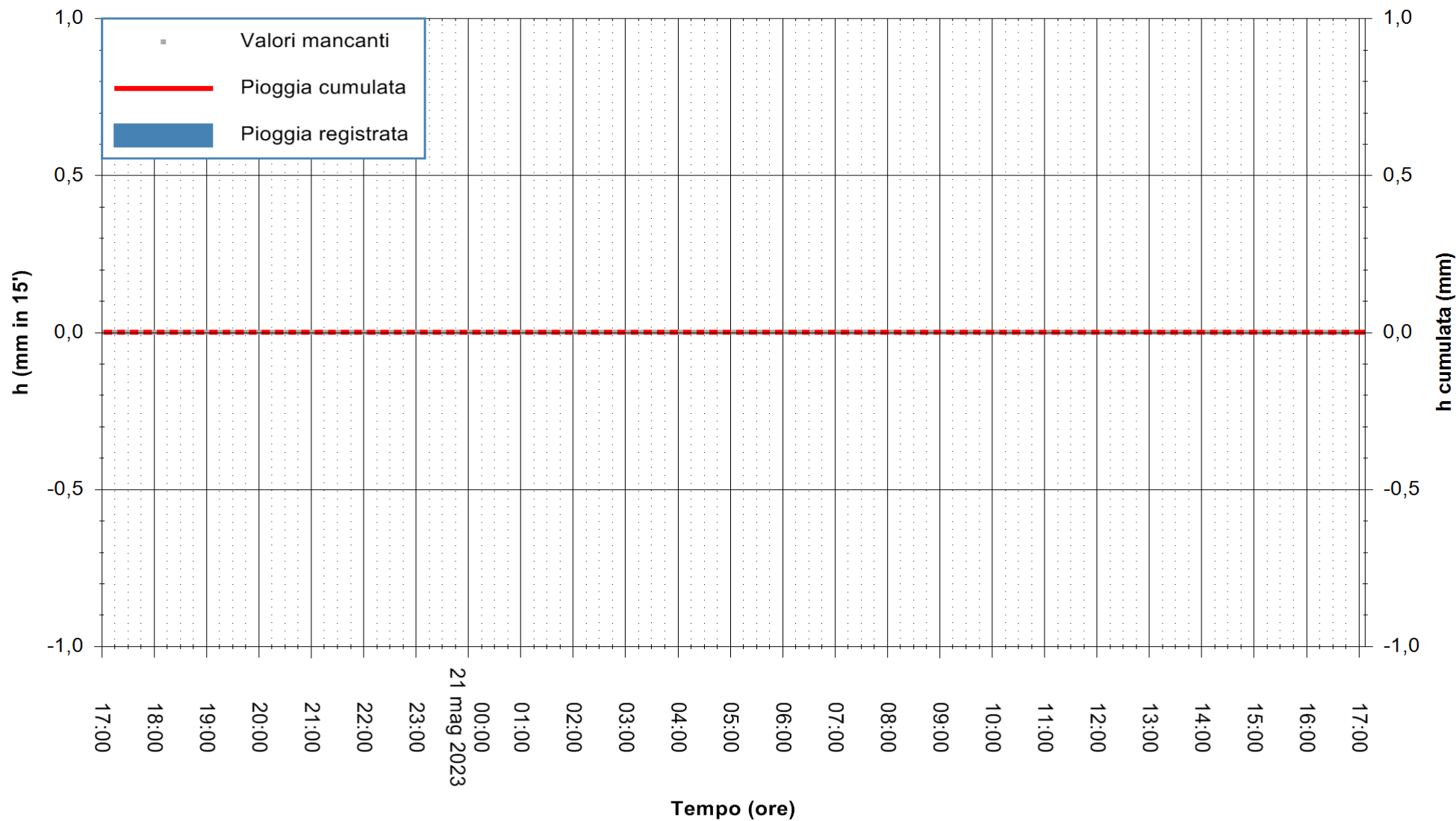

Stazione pluviometrica Putzuidu
Area TORRE CAPO MANNU
Pioggia registrata nelle ultime 24 ore
Estrazione dati delle ore 17:21 del 21/05/2023
Ultimo dato disponibile: 21/05/2023 alle 17:00



ARPAS
F.to il Dirigente Responsabile
Ing. Roberto Pinna Nossai

REGIONE AUTÒNOMA DE SARDIGNA
REGIONE AUTONOMA DELLA SARDEGNA

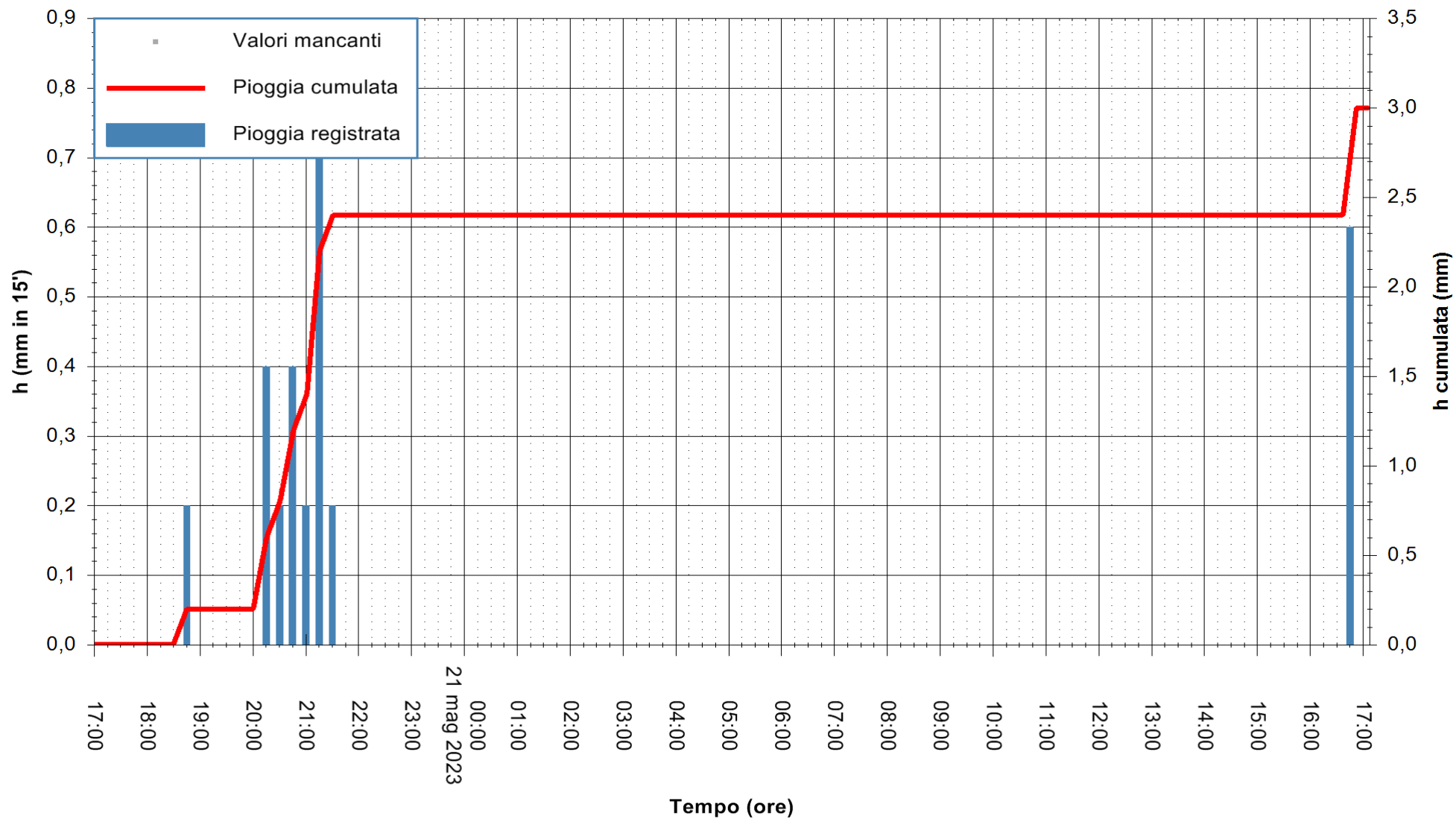

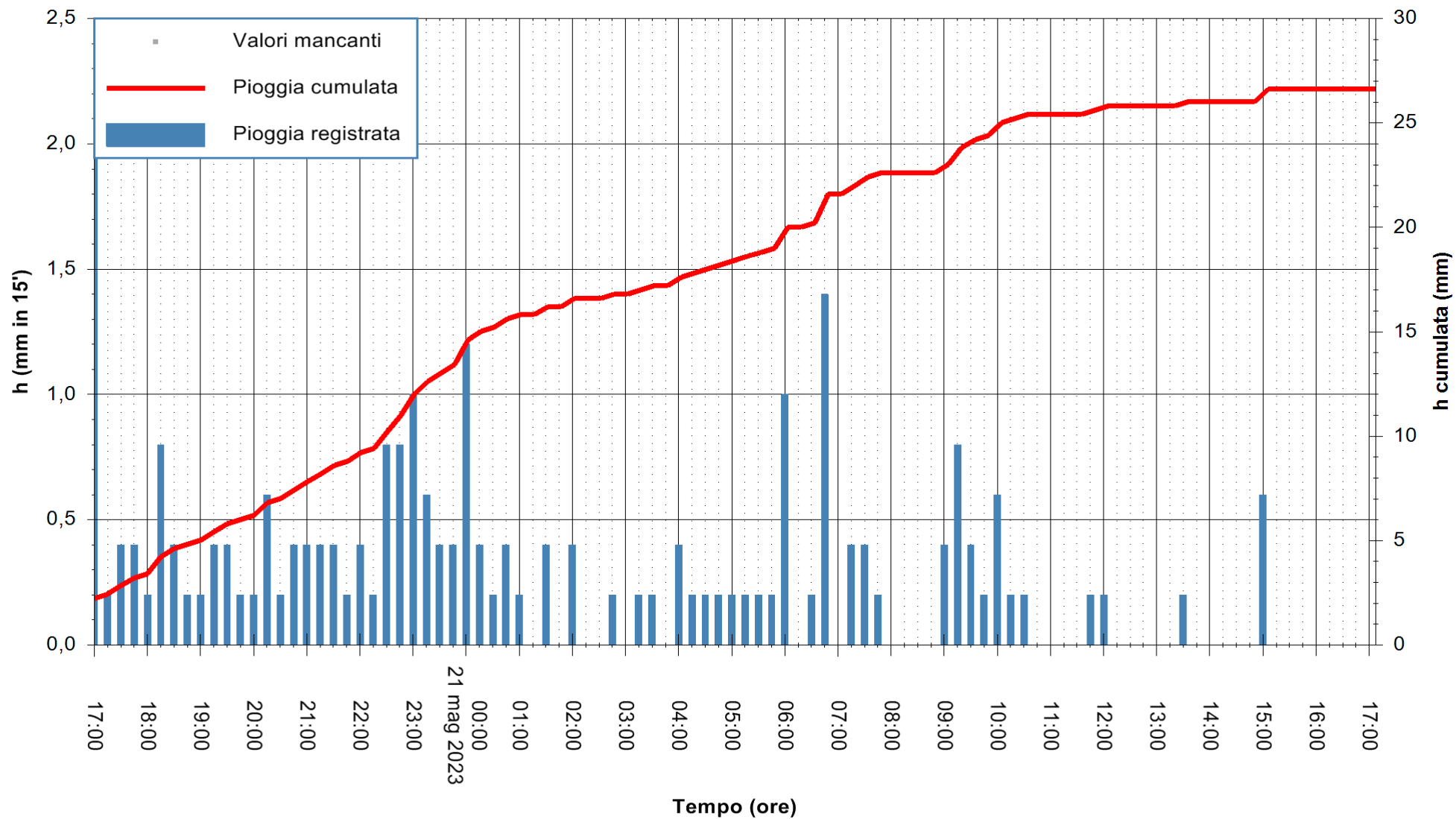

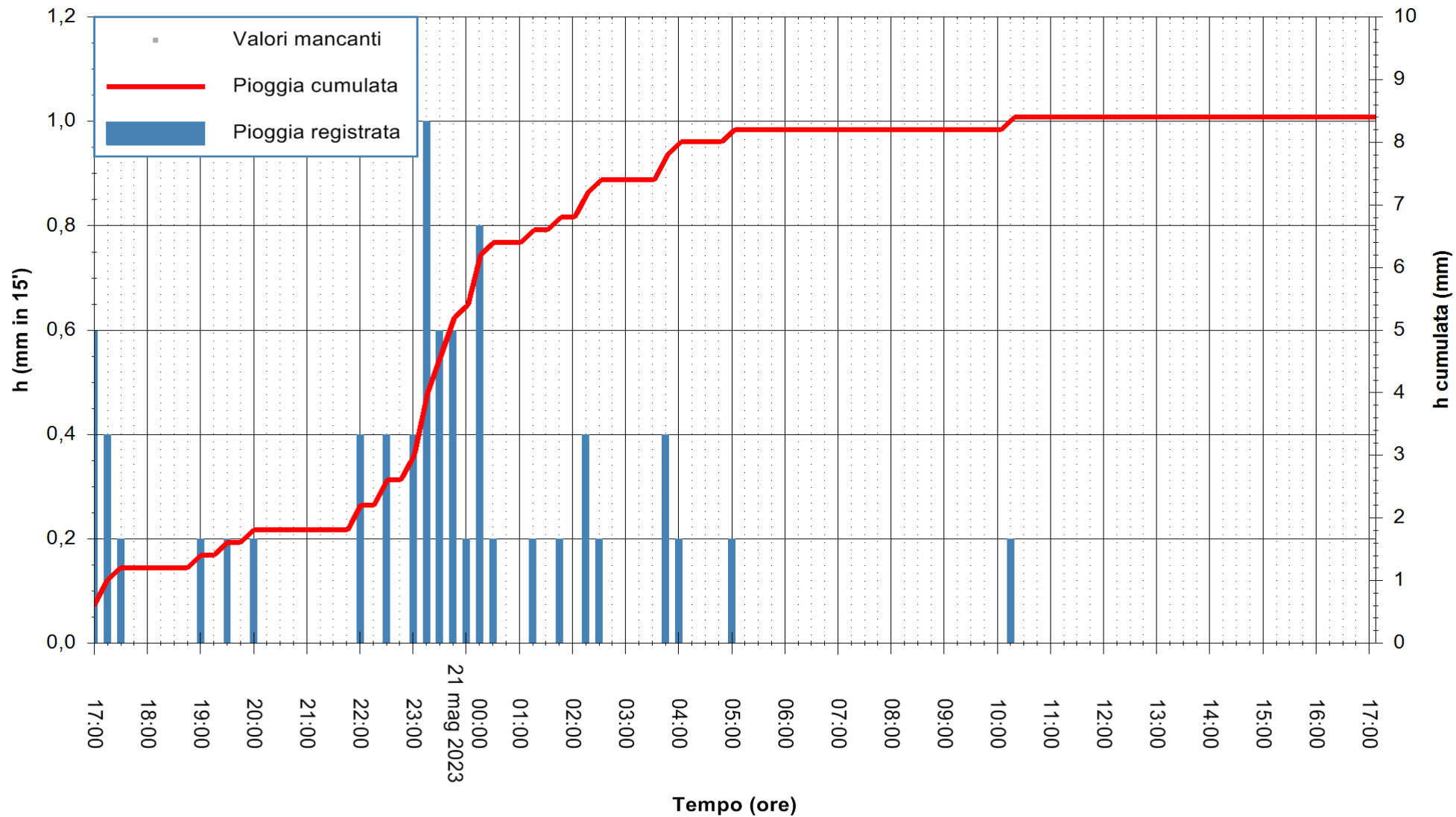

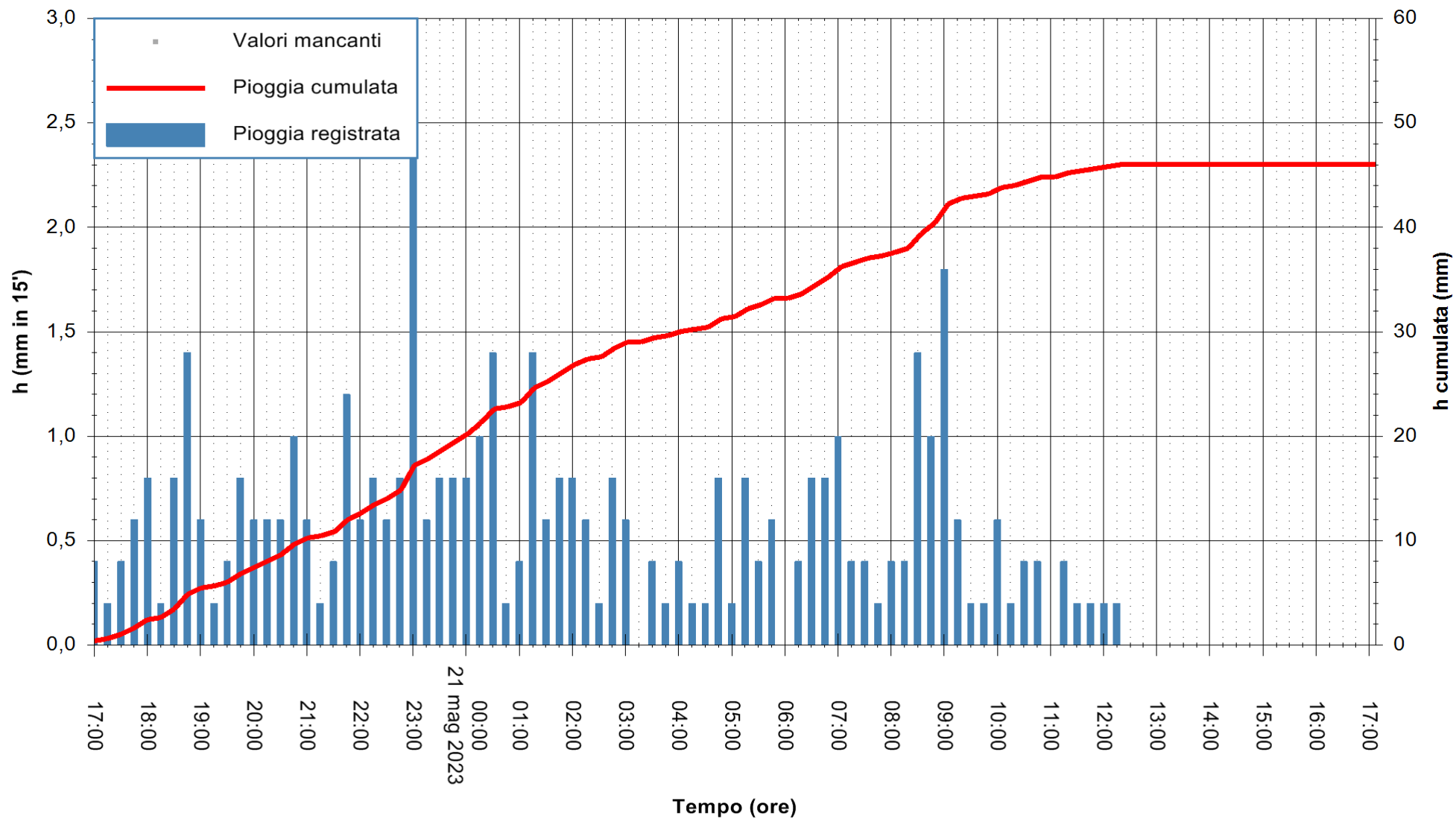

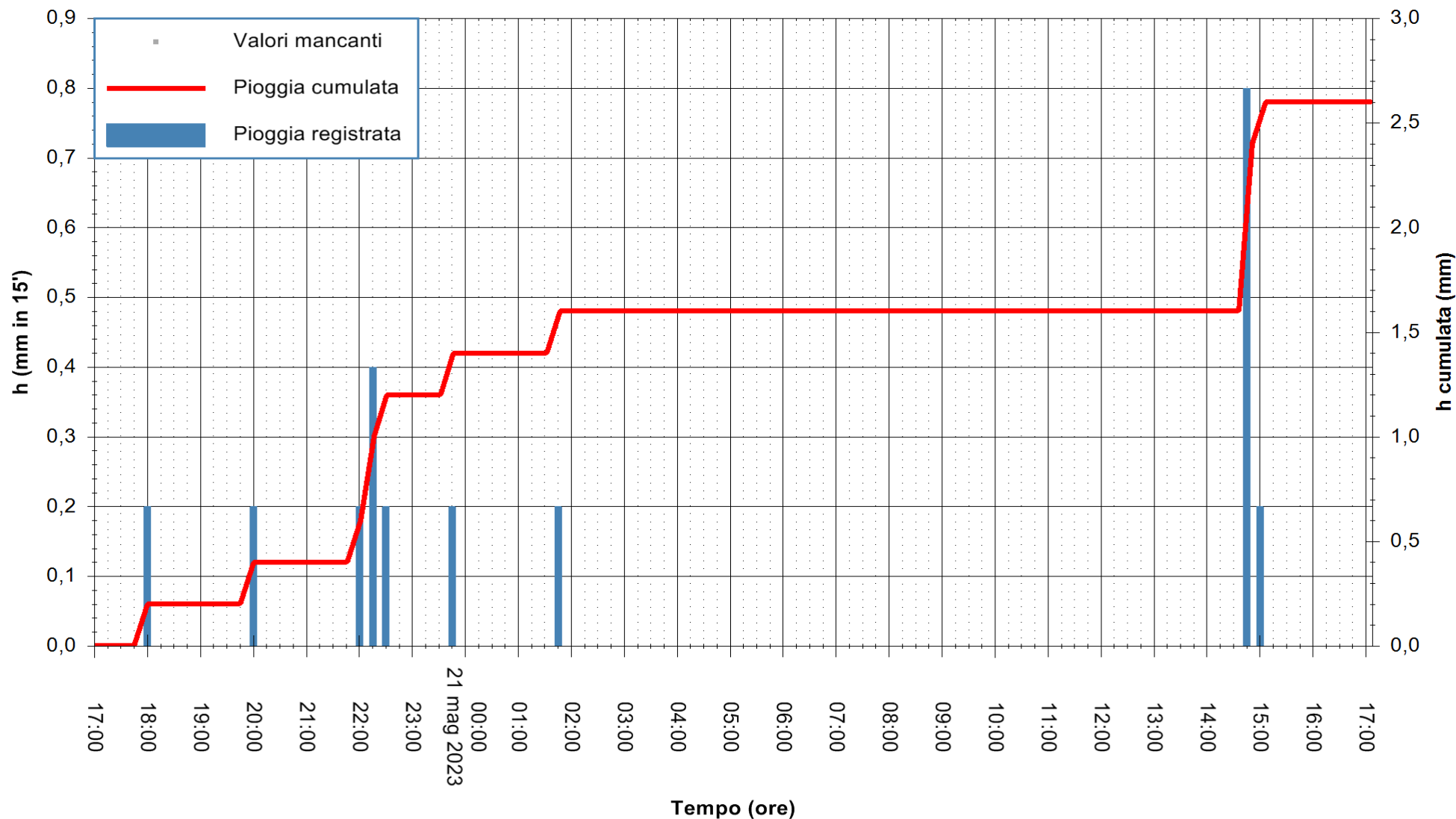

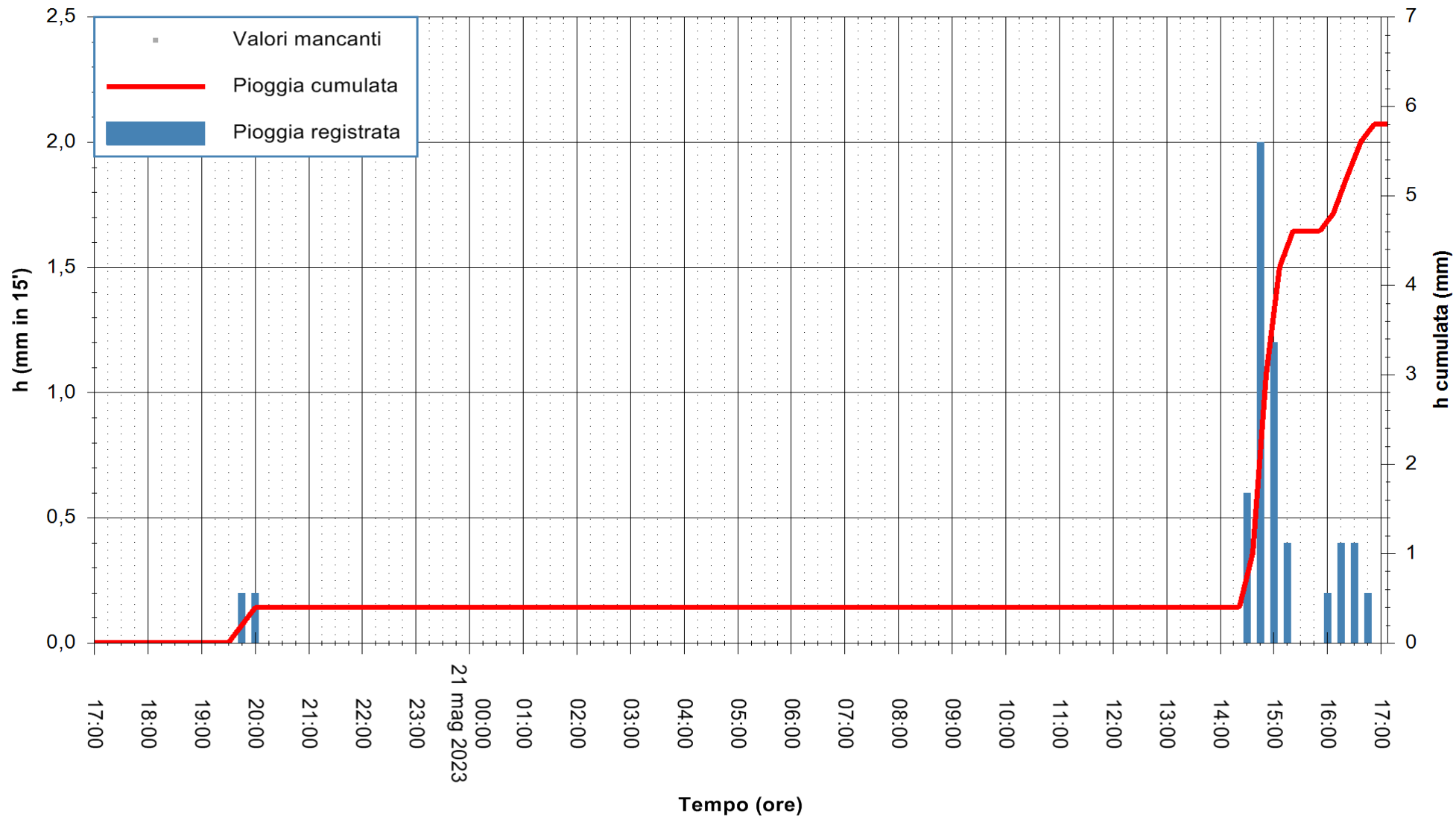

Stazione pluviometrica Punta Sebera
Area PUNTA SEBERA
Pioggia registrata nelle ultime 24 ore
Estrazione dati delle ore 17:21 del 21/05/2023
Ultimo dato disponibile: 21/05/2023 alle 17:00



ARPAS
F.to il Dirigente Responsabile
Ing. Roberto Pinna Nossai

REGIONE AUTÒNOMA DE SARDIGNA
REGIONE AUTONOMA DELLA SARDEGNA

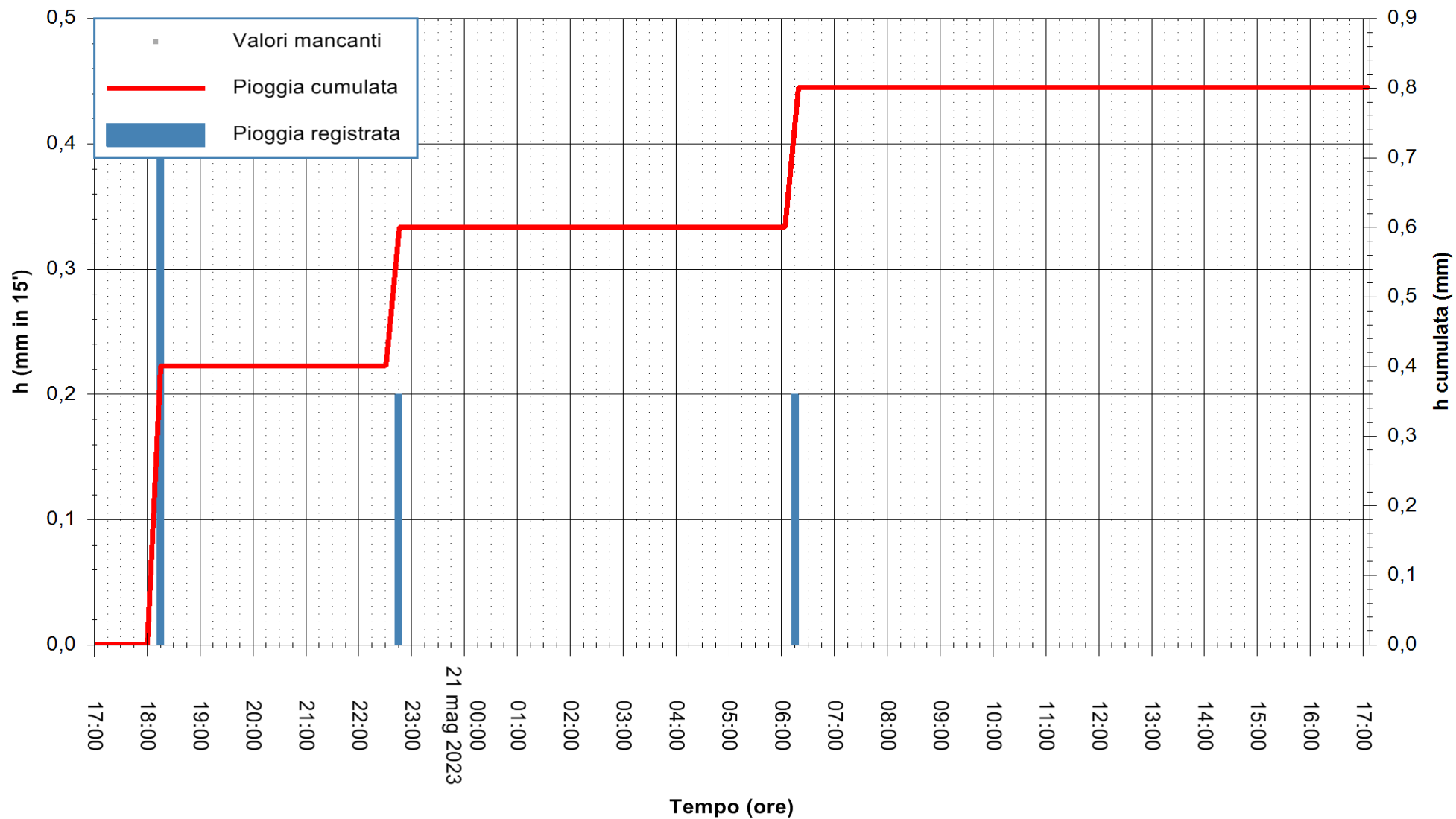

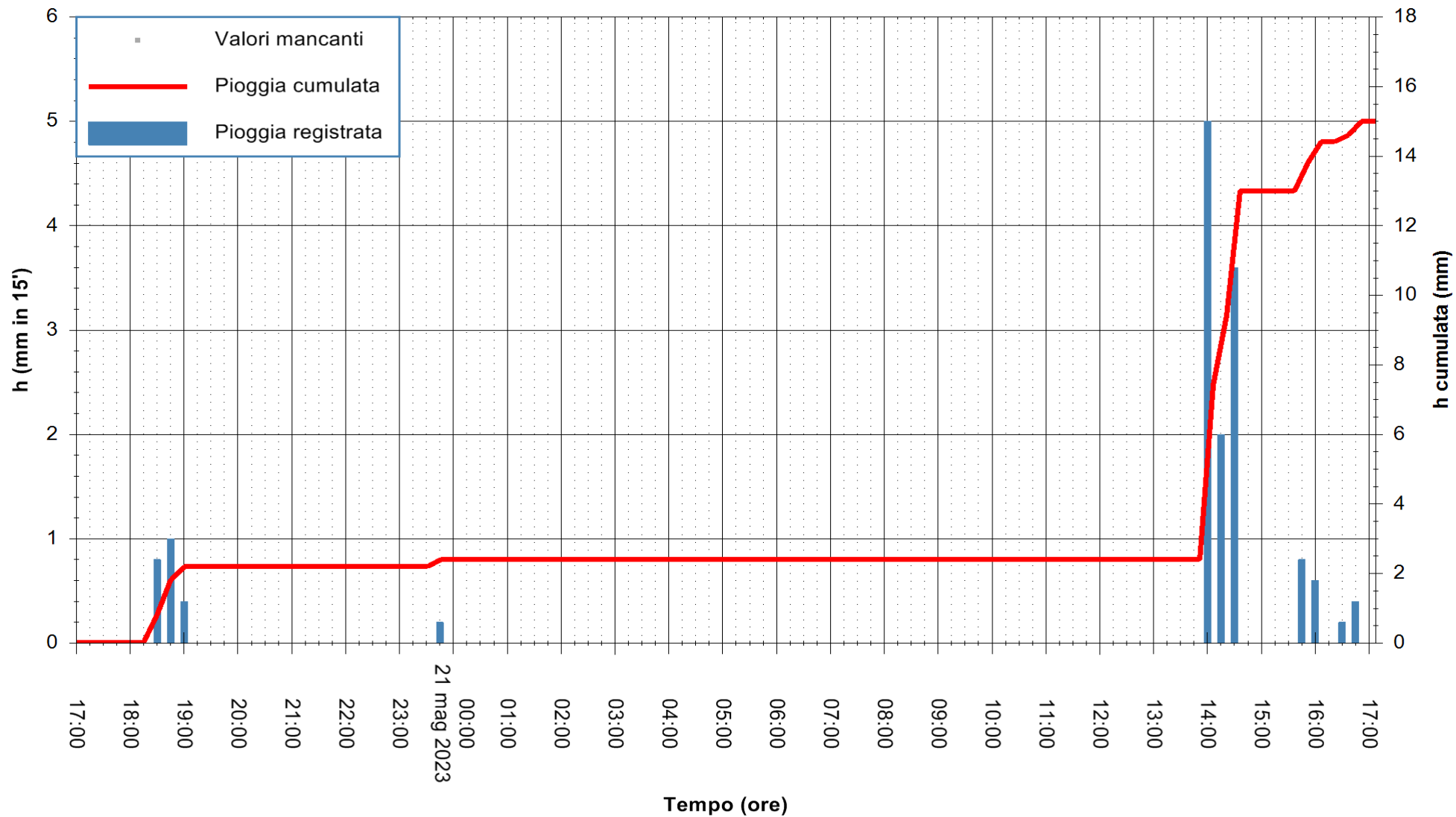

Stazione pluviometrica Lula
Area PIZZONCHI
Pioggia registrata nelle ultime 24 ore
Estrazione dati delle ore 17:21 del 21/05/2023
Ultimo dato disponibile: 21/05/2023 alle 17:06



ARPAS
F.to il Dirigente Responsabile
Ing. Roberto Pinna Nossai

REGIONE AUTONOMA DE SARDIGNA
REGIONE AUTONOMA DELLA SARDEGNA

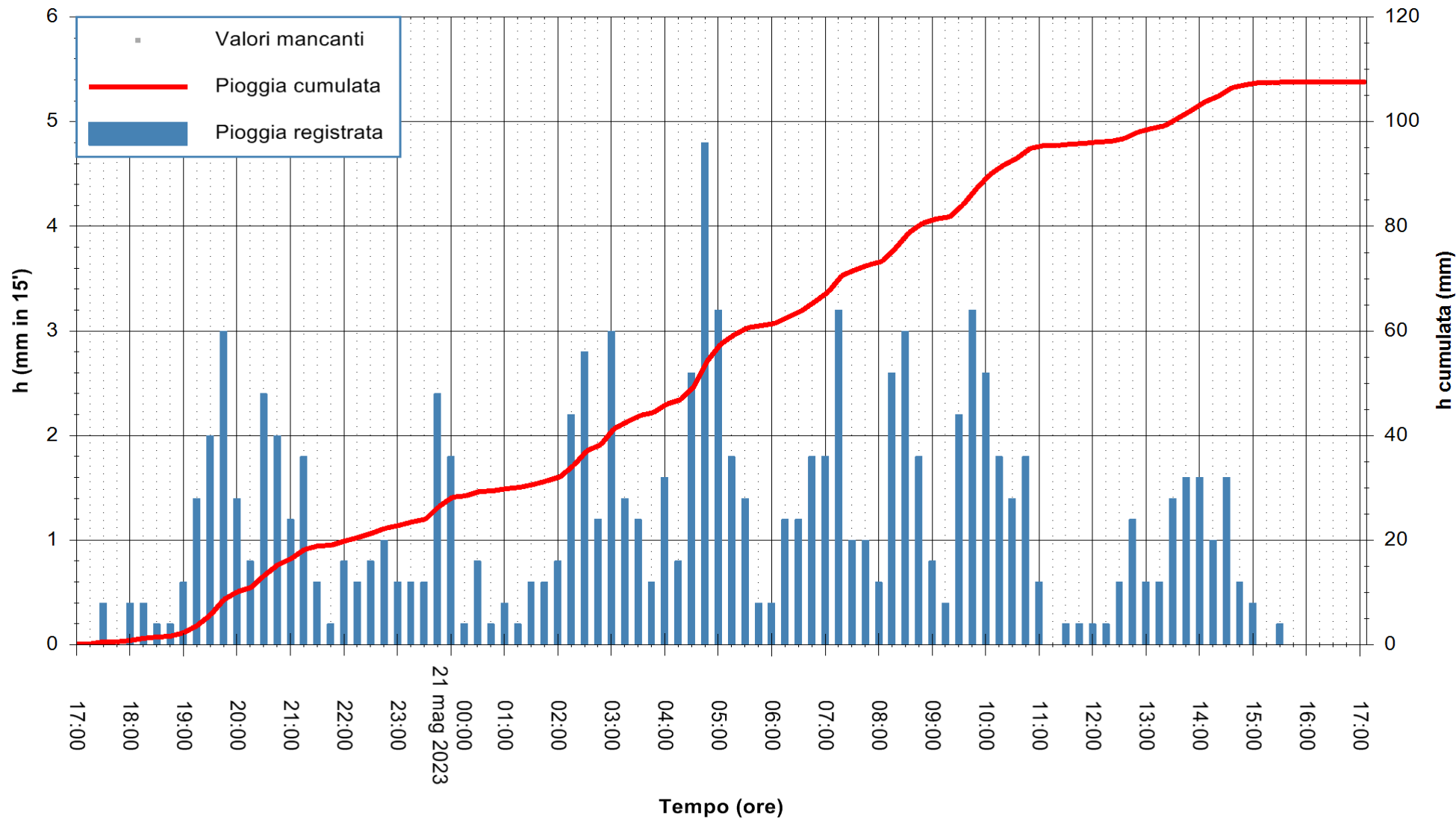

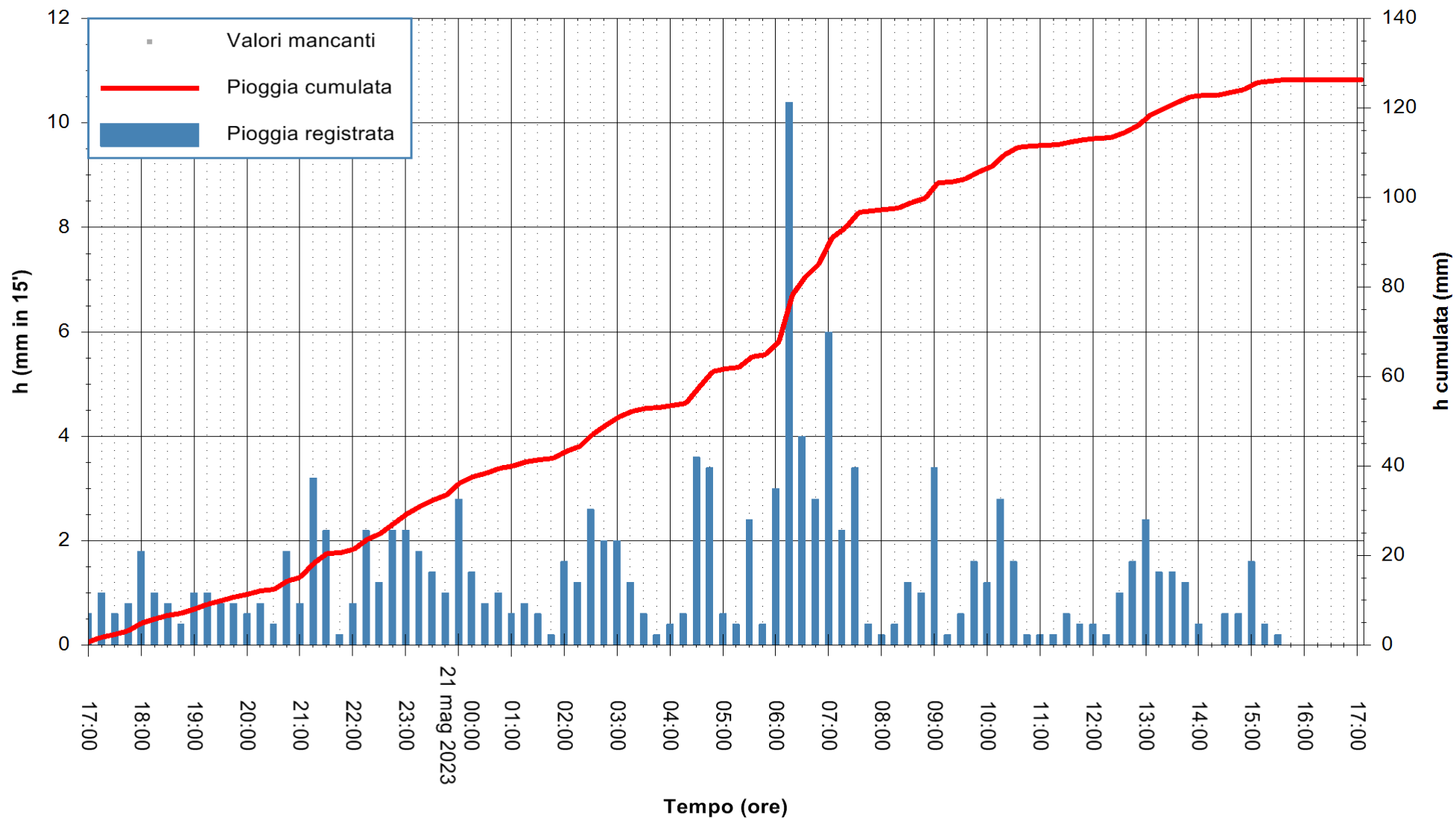

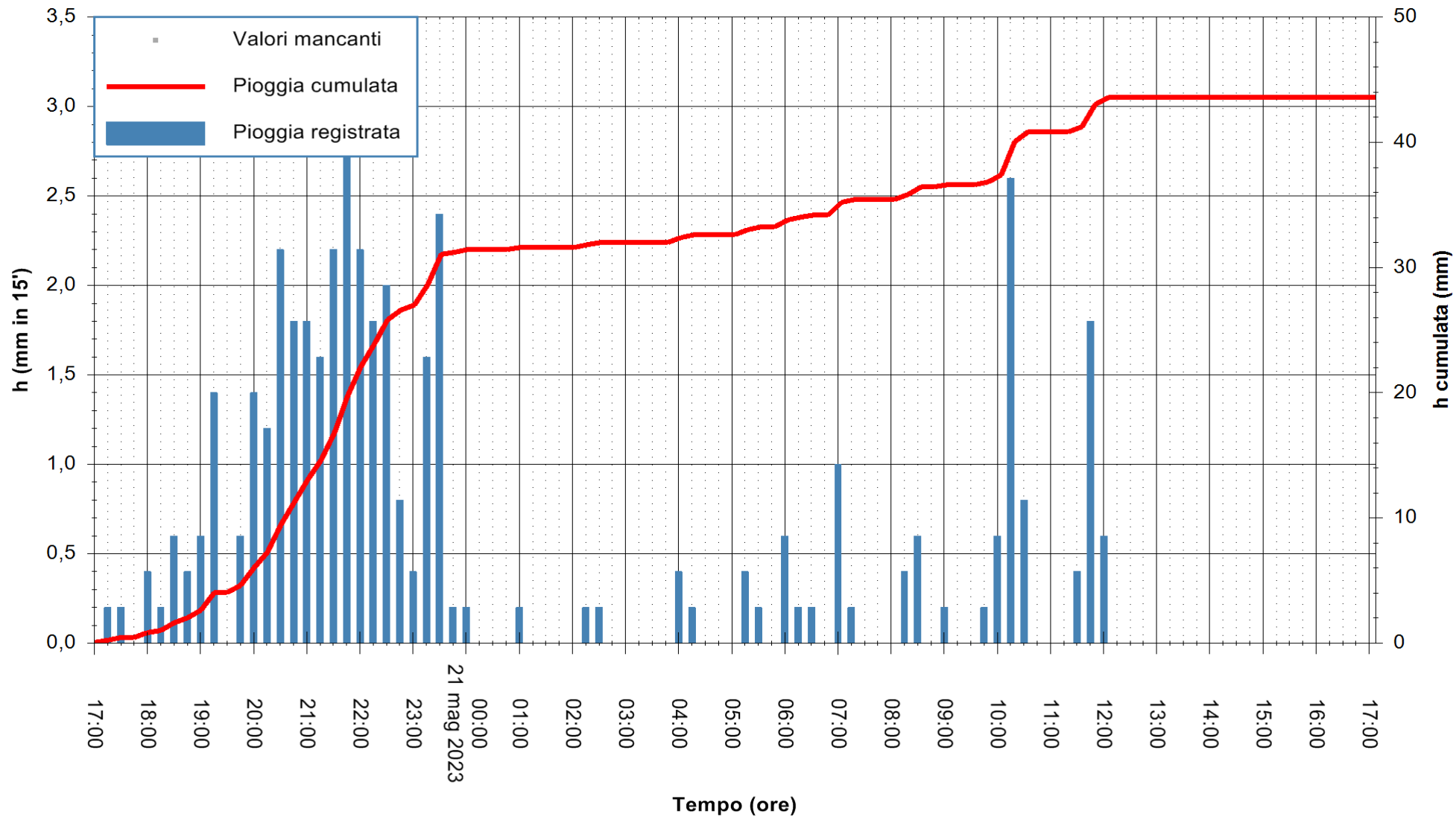

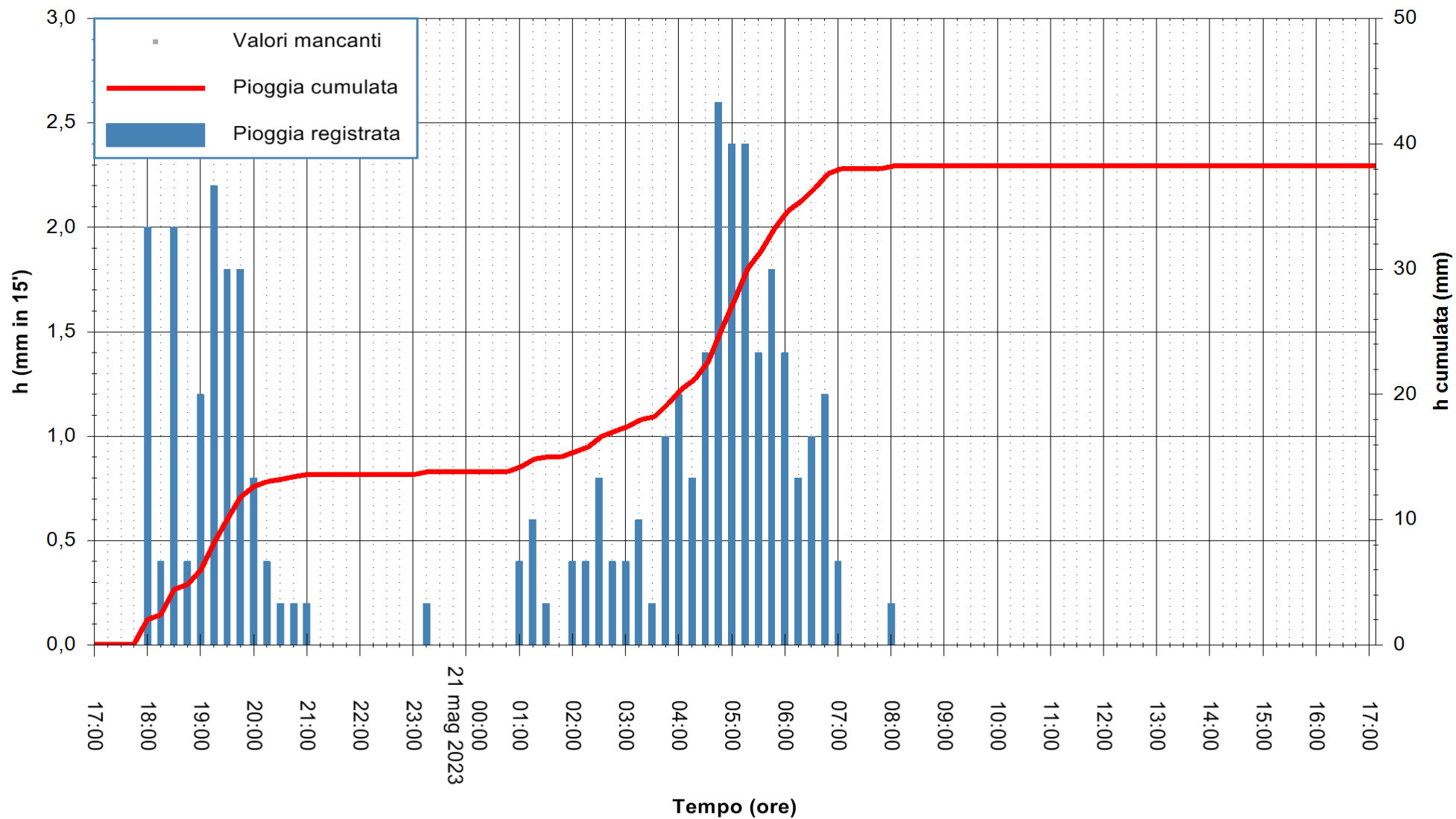

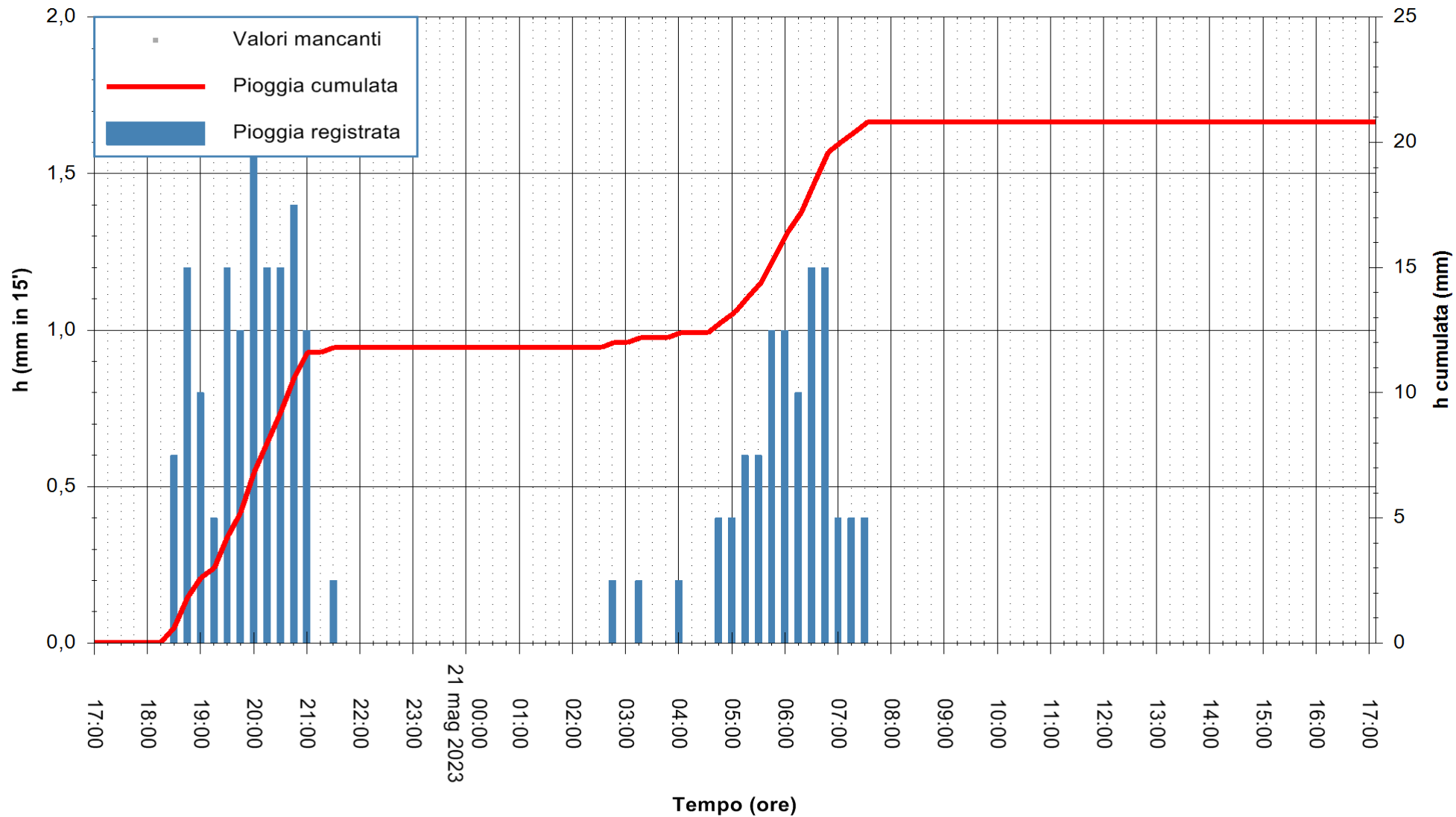

Stazione pluviometrica Montresta
Area NAVRINO
Pioggia registrata nelle ultime 24 ore
Estrazione dati delle ore 17:21 del 21/05/2023
Ultimo dato disponibile: 21/05/2023 alle 17:00



ARPAS
F.to il Dirigente Responsabile
Ing. Roberto Pinna Nossai

REGIONE AUTÒNOMA DE SARDIGNA
REGIONE AUTONOMA DELLA SARDEGNA

