

Stazione pluviometrica Monte Tului
Area MONTE TULUI
Pioggia registrata nelle ultime 24 ore
Estrazione dati delle ore 05:41 del 09/01/2024
Ultimo dato disponibile: 09/01/2024 alle 05:10

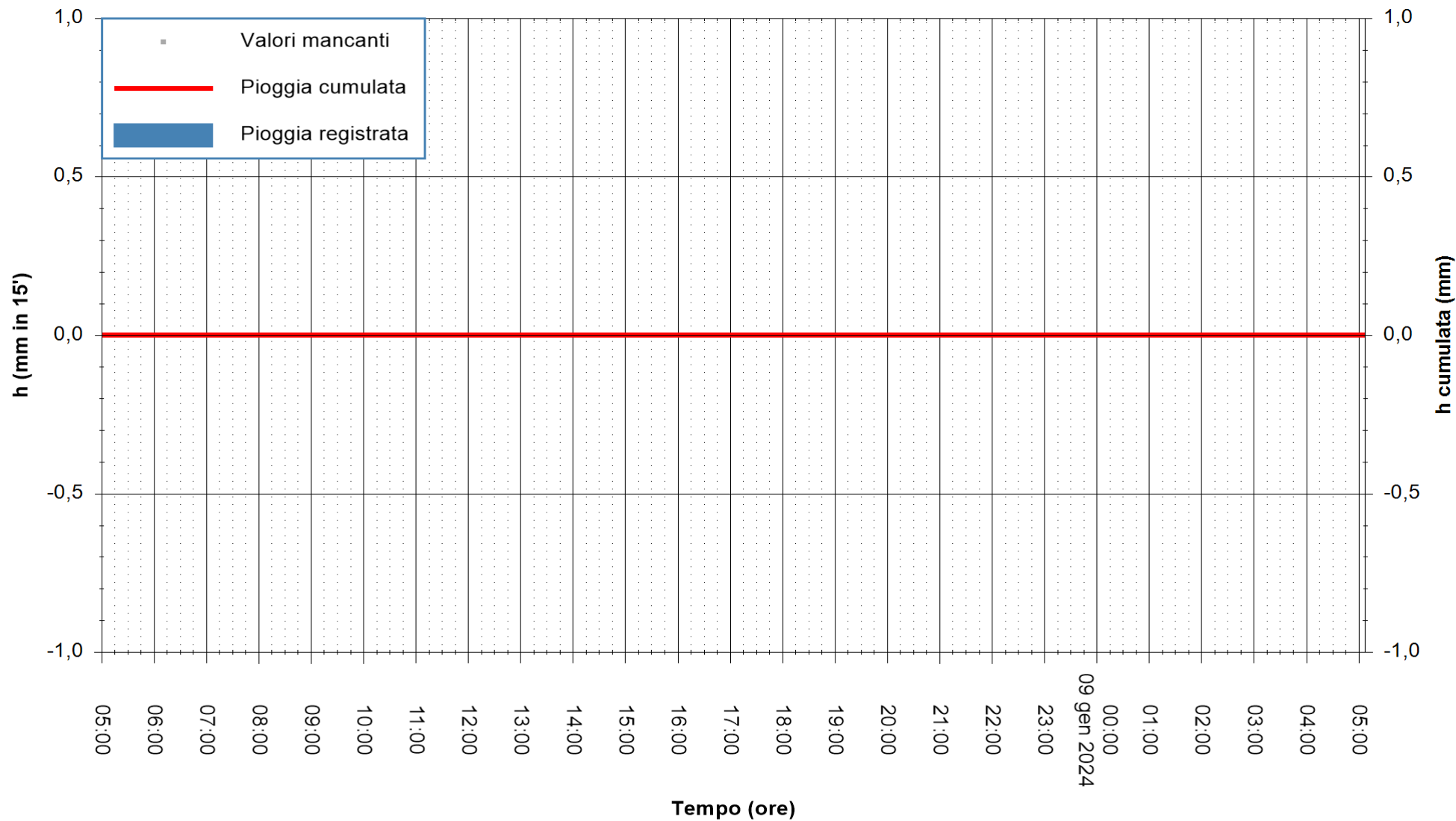

ARPAS
F.to il Dirigente Responsabile
Ing. Roberto Pinna Nossai

REGIONE AUTÒNOMA DE SARDIGNA
REGIONE AUTONOMA DELLA SARDEGNA



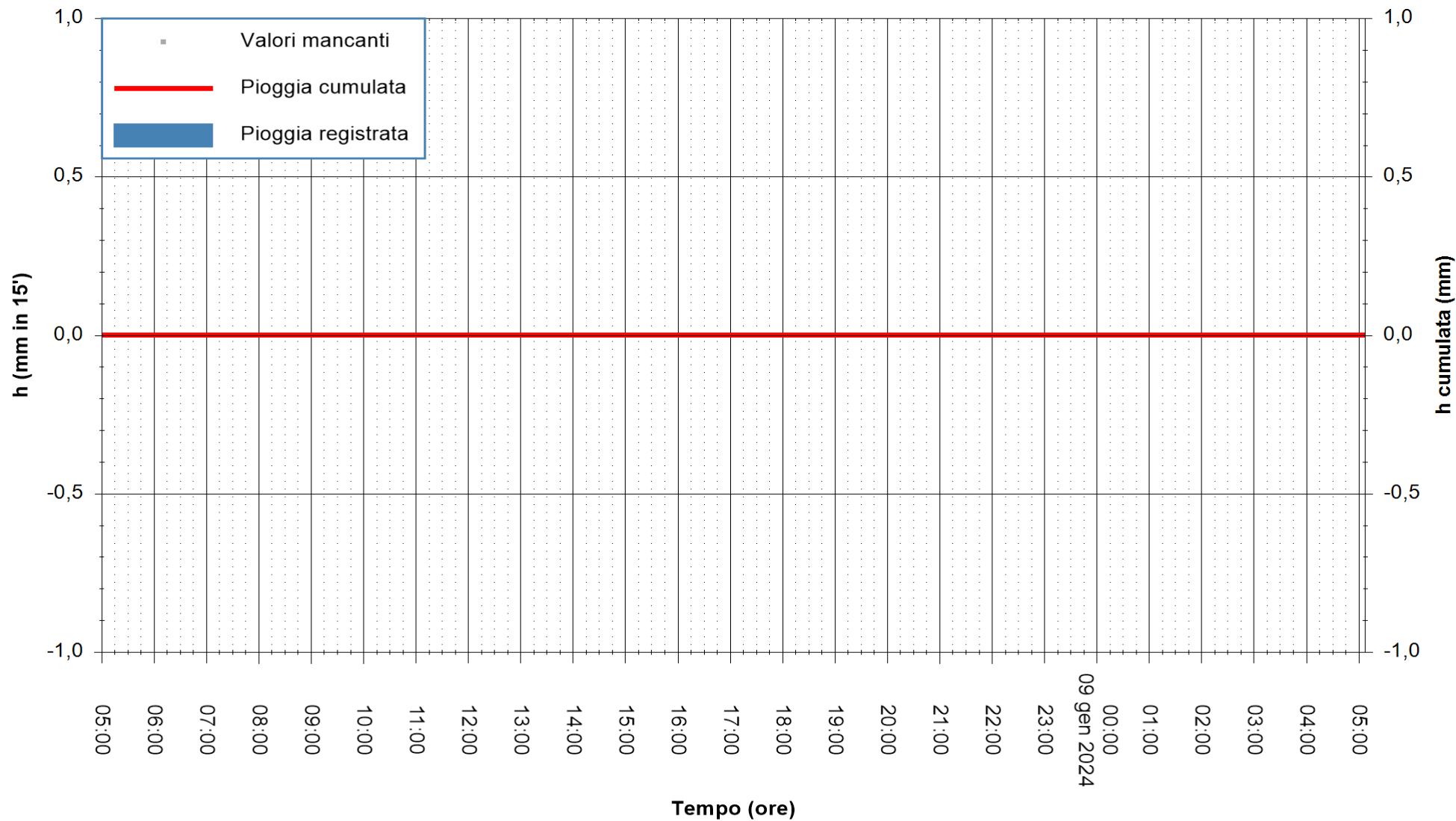

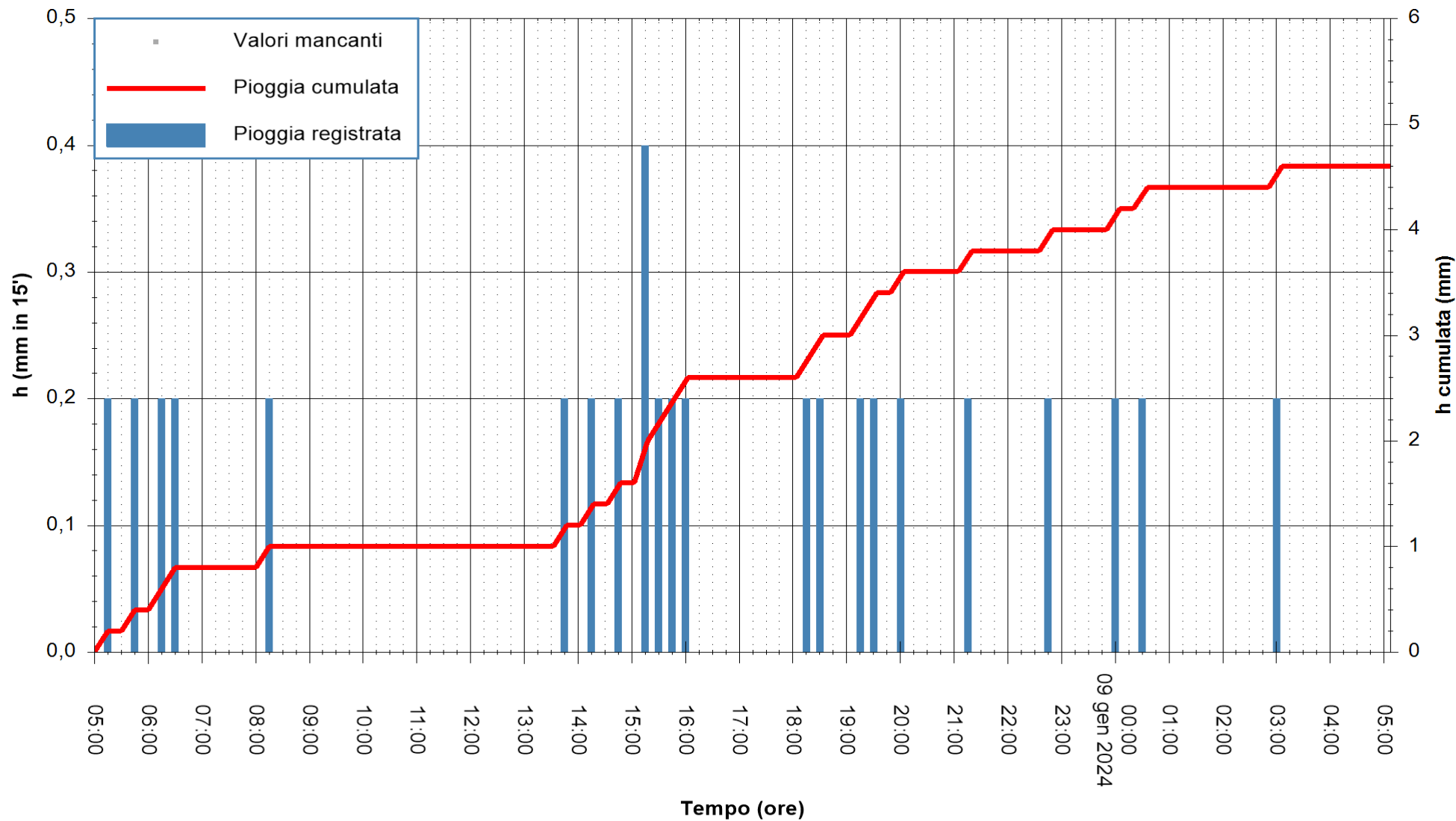

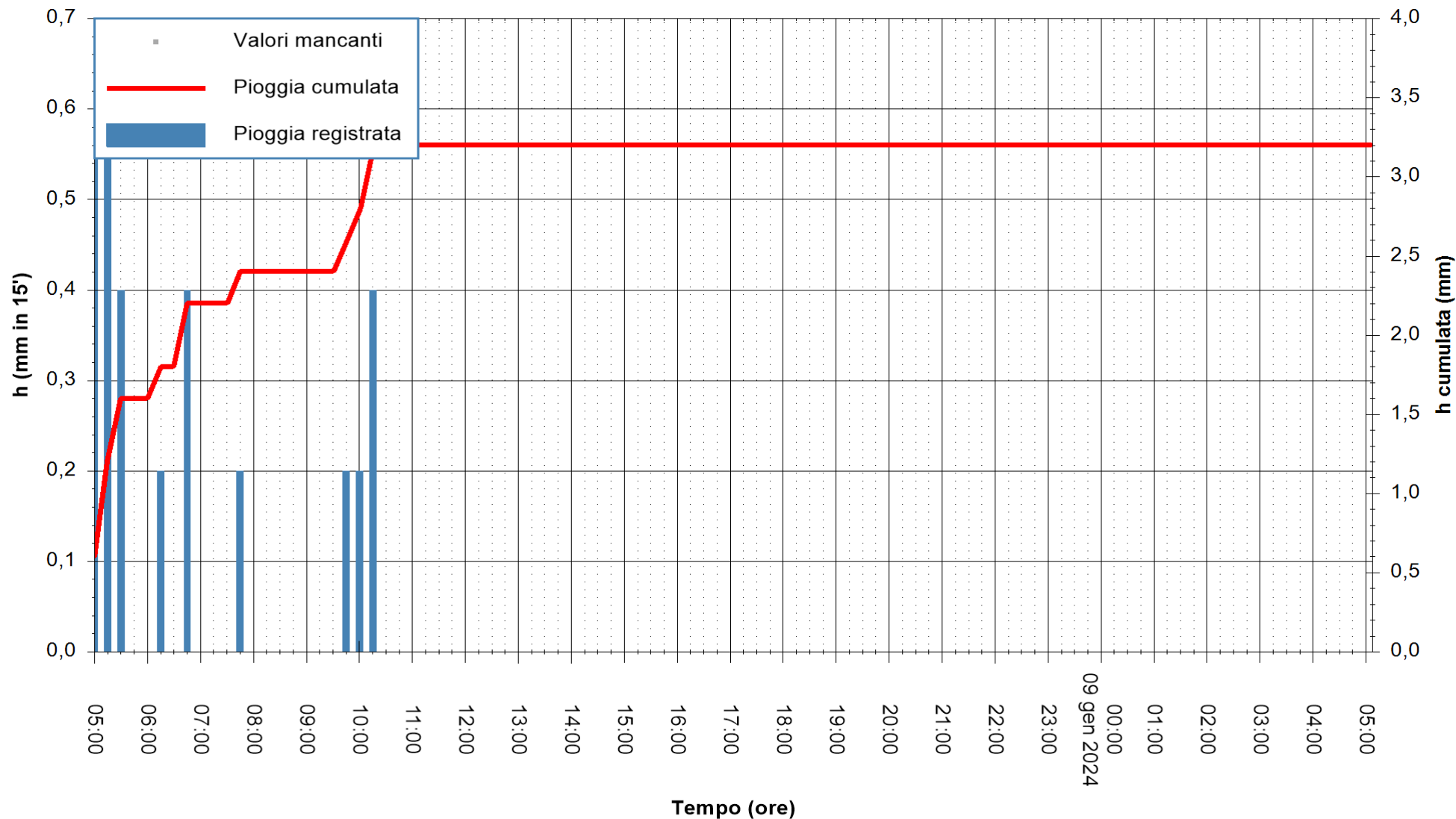

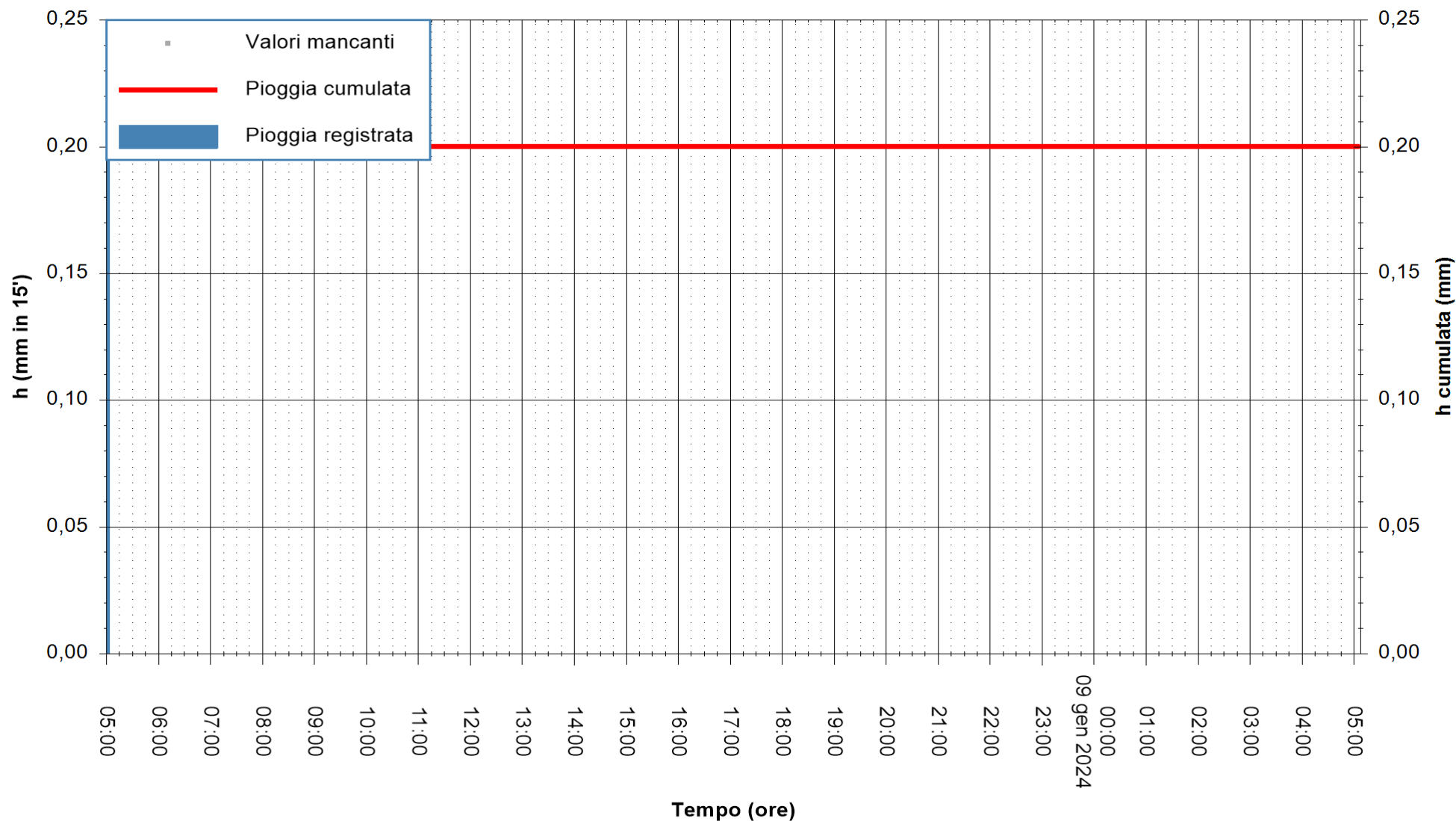

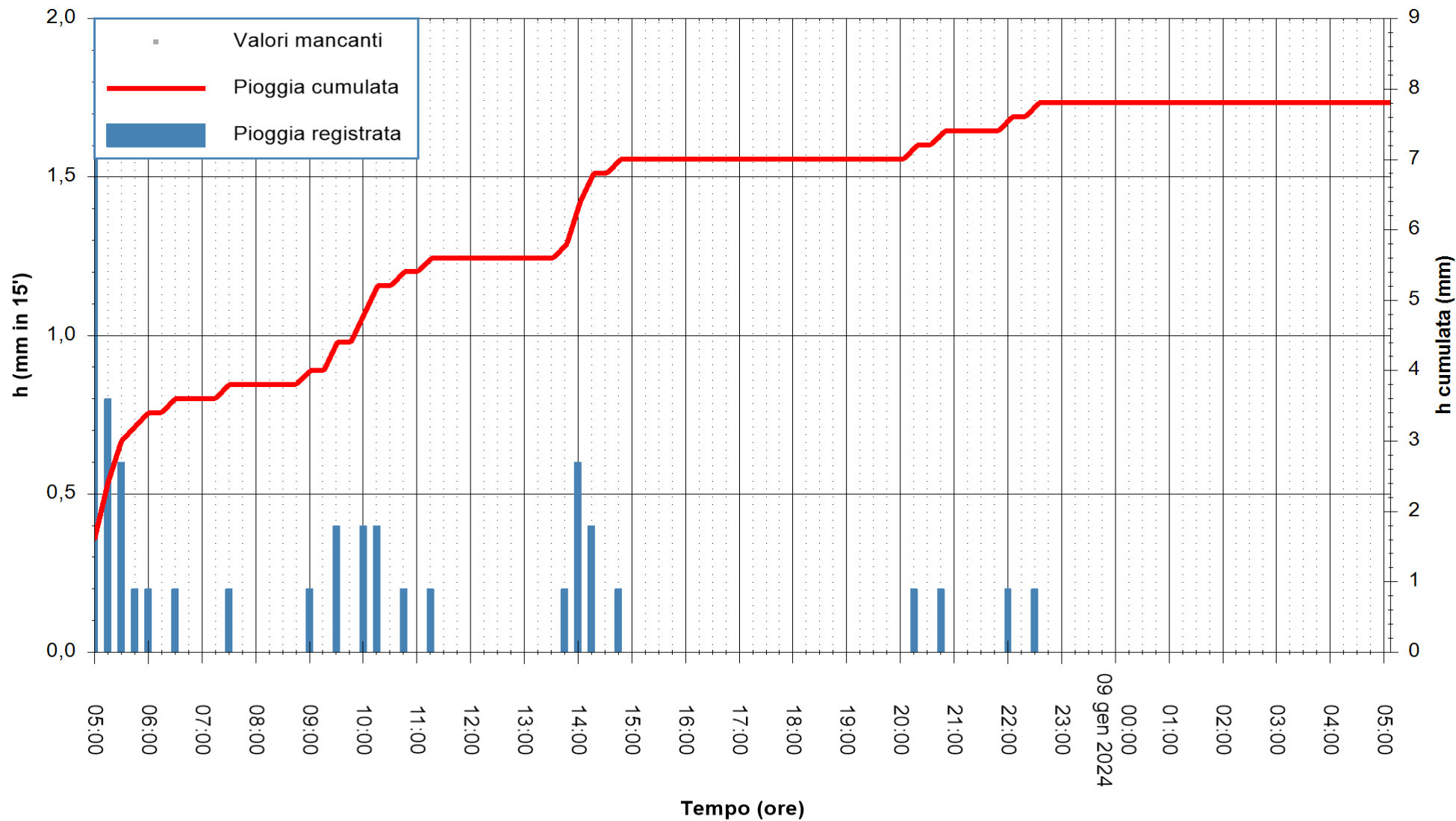

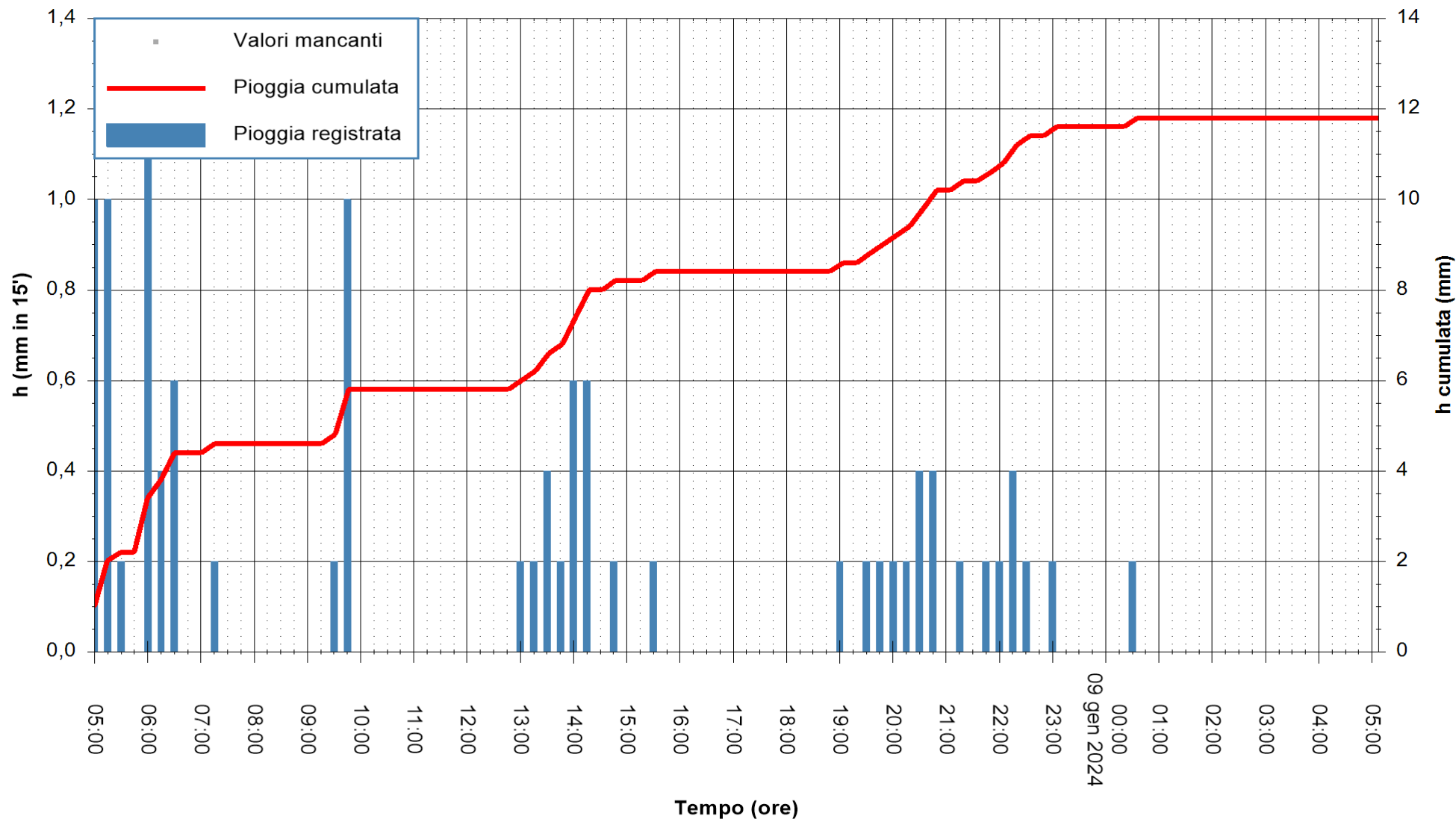

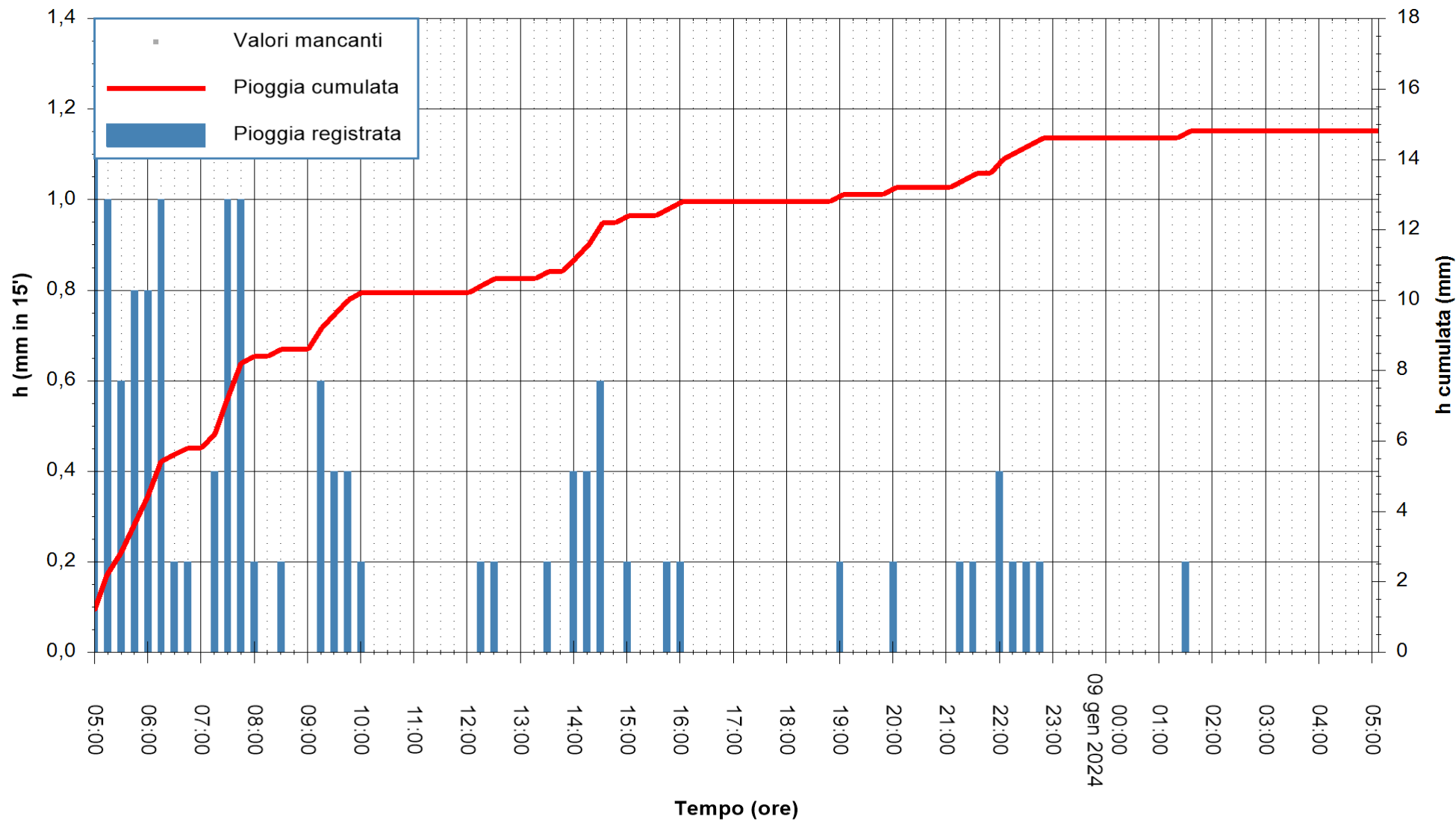

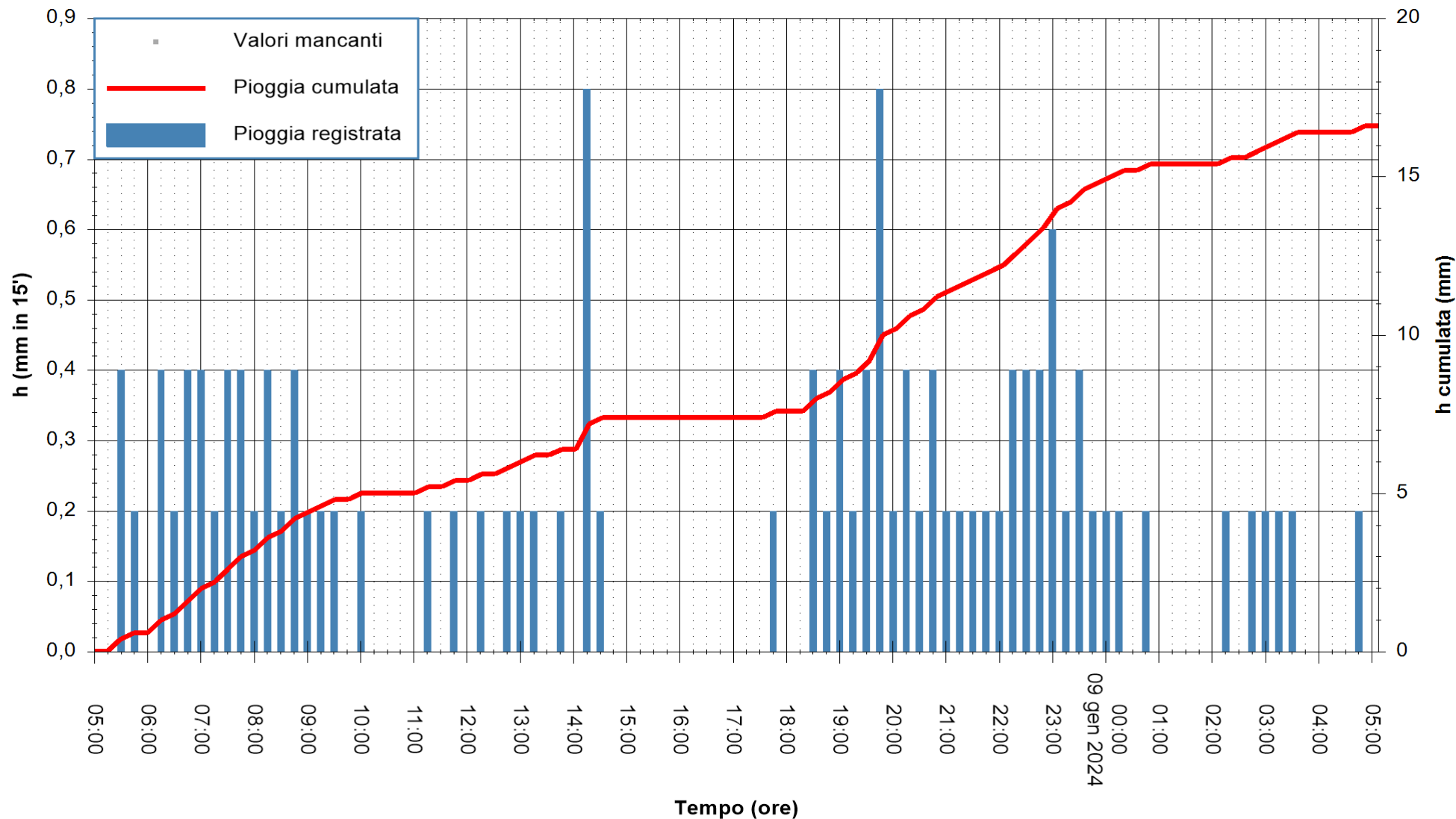

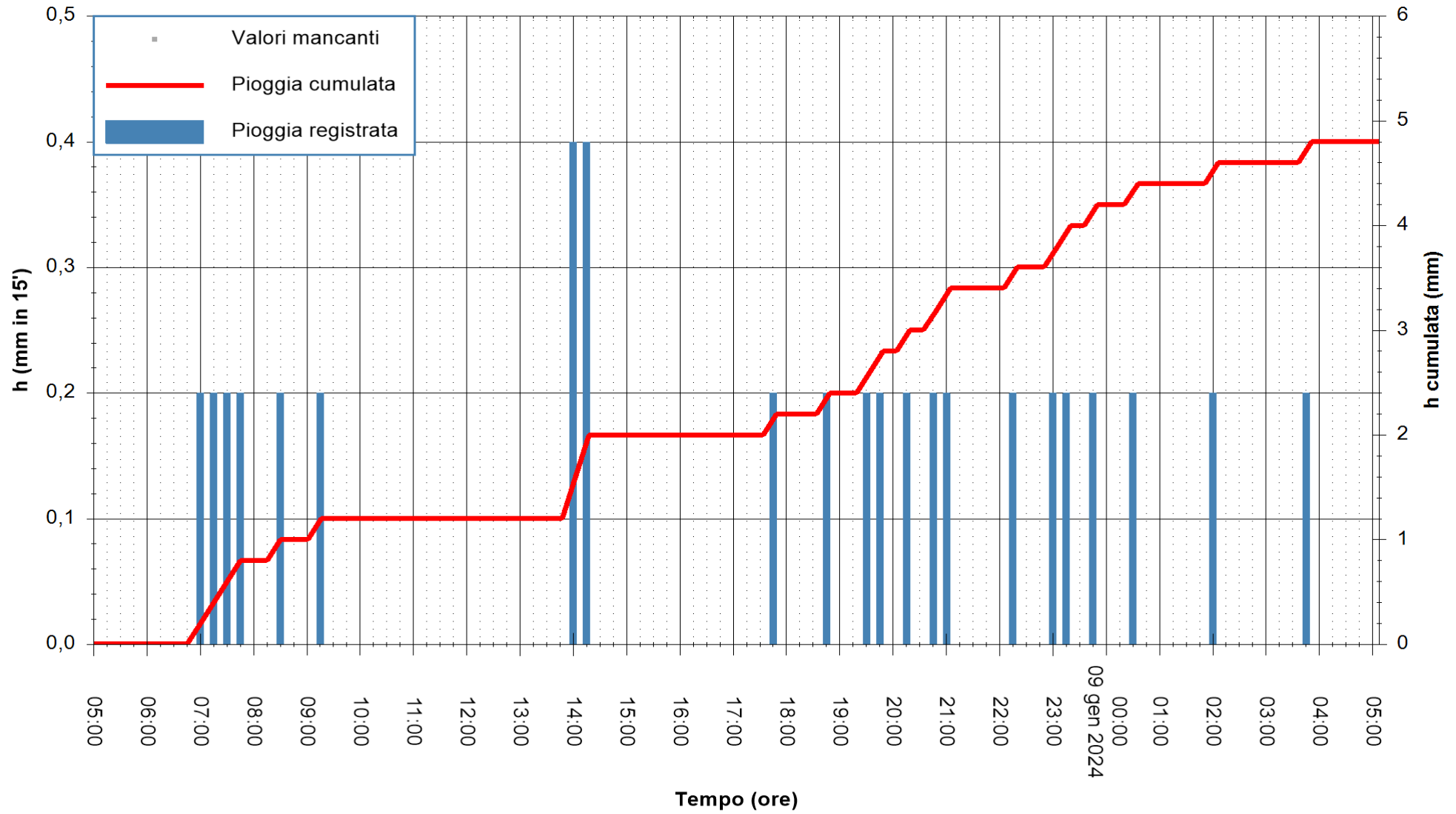

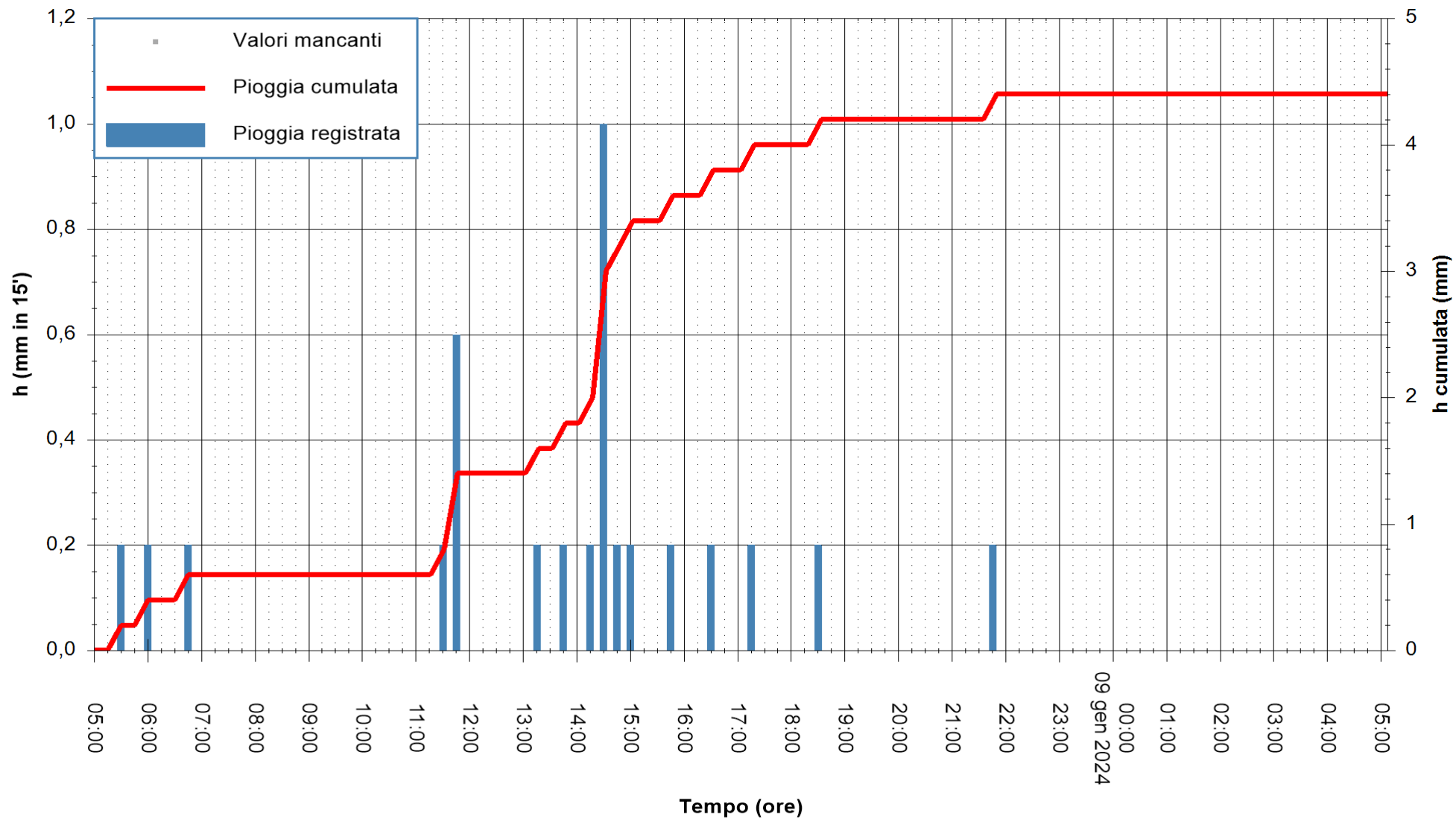

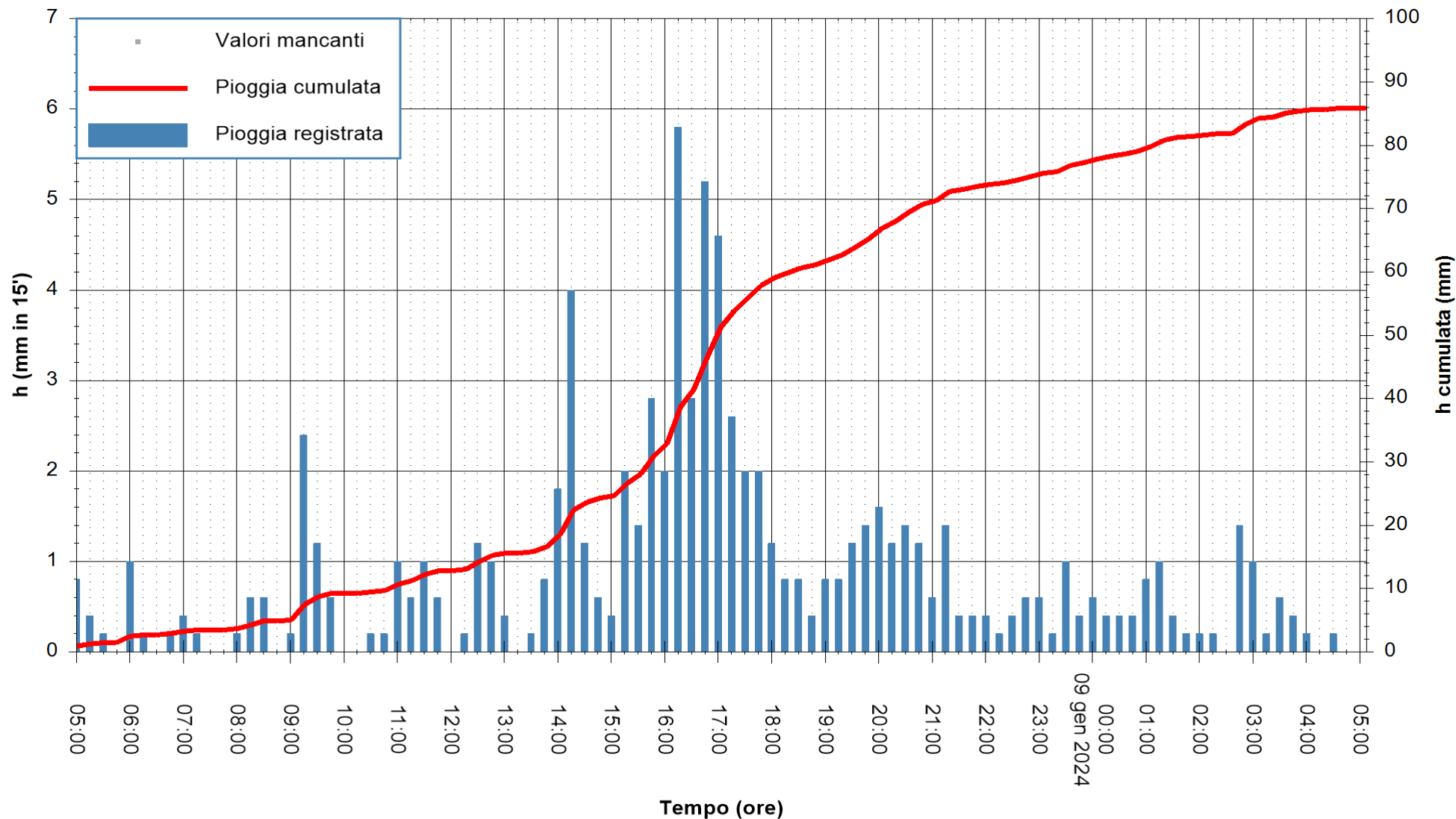

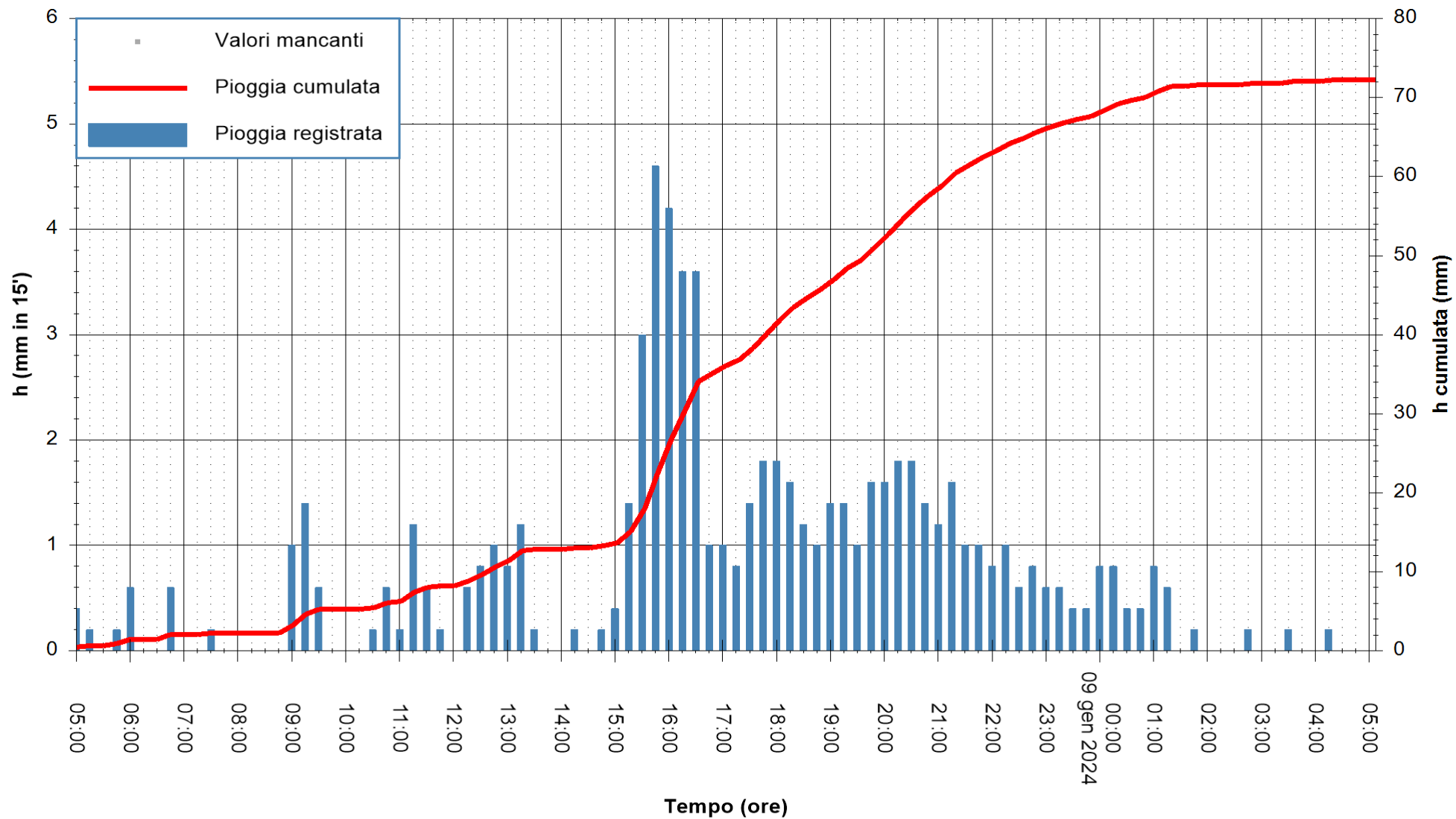

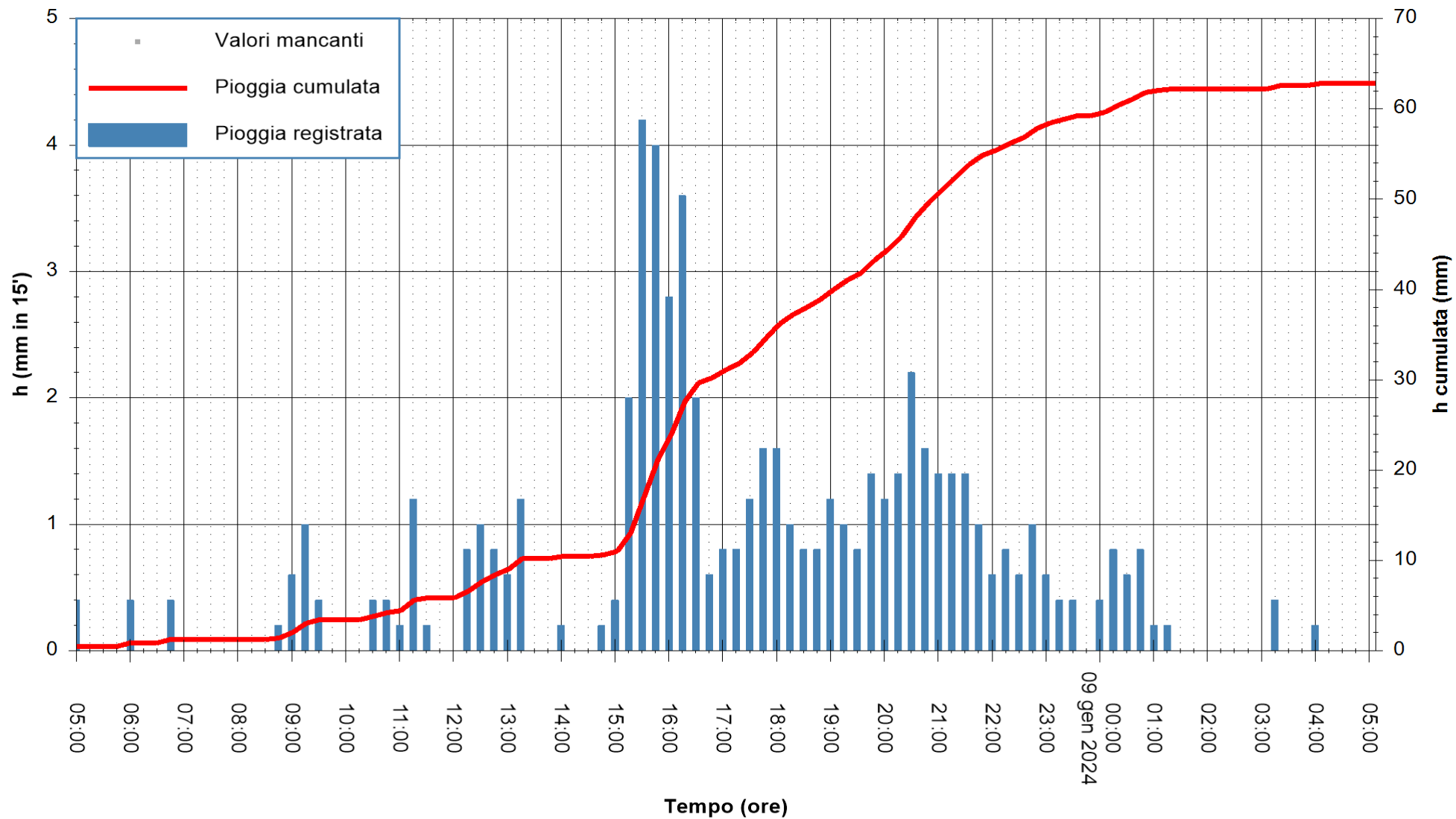

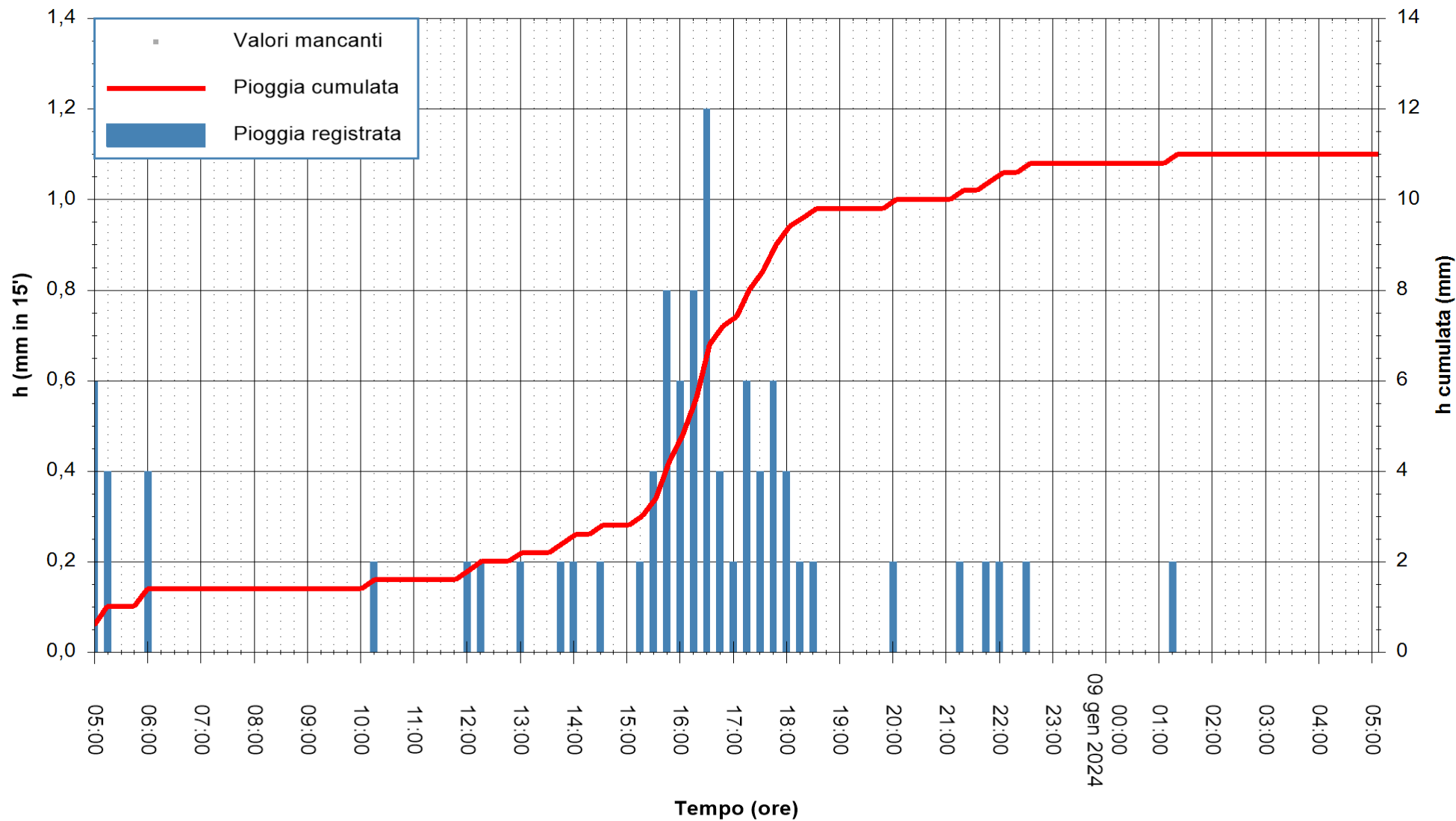

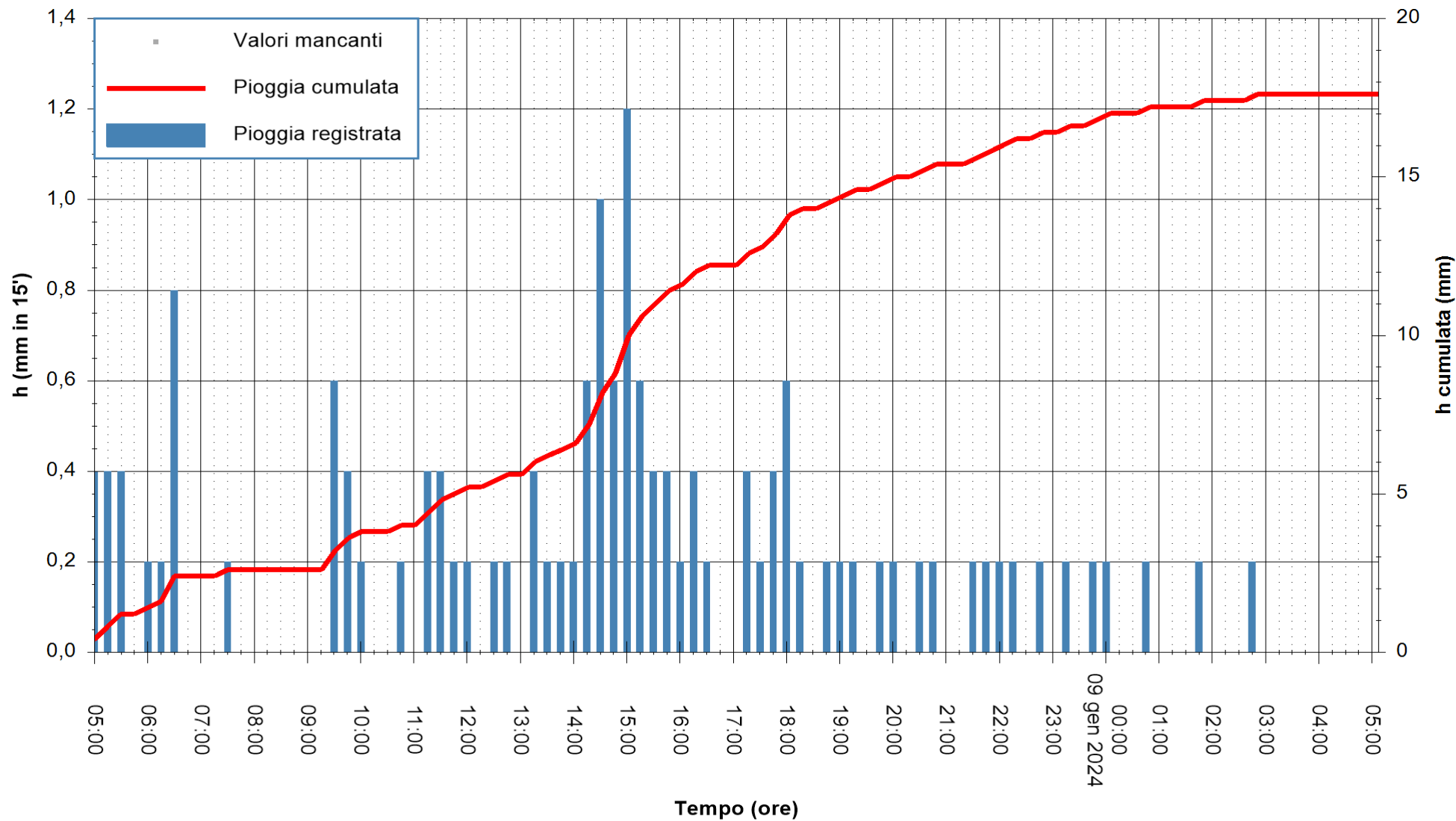

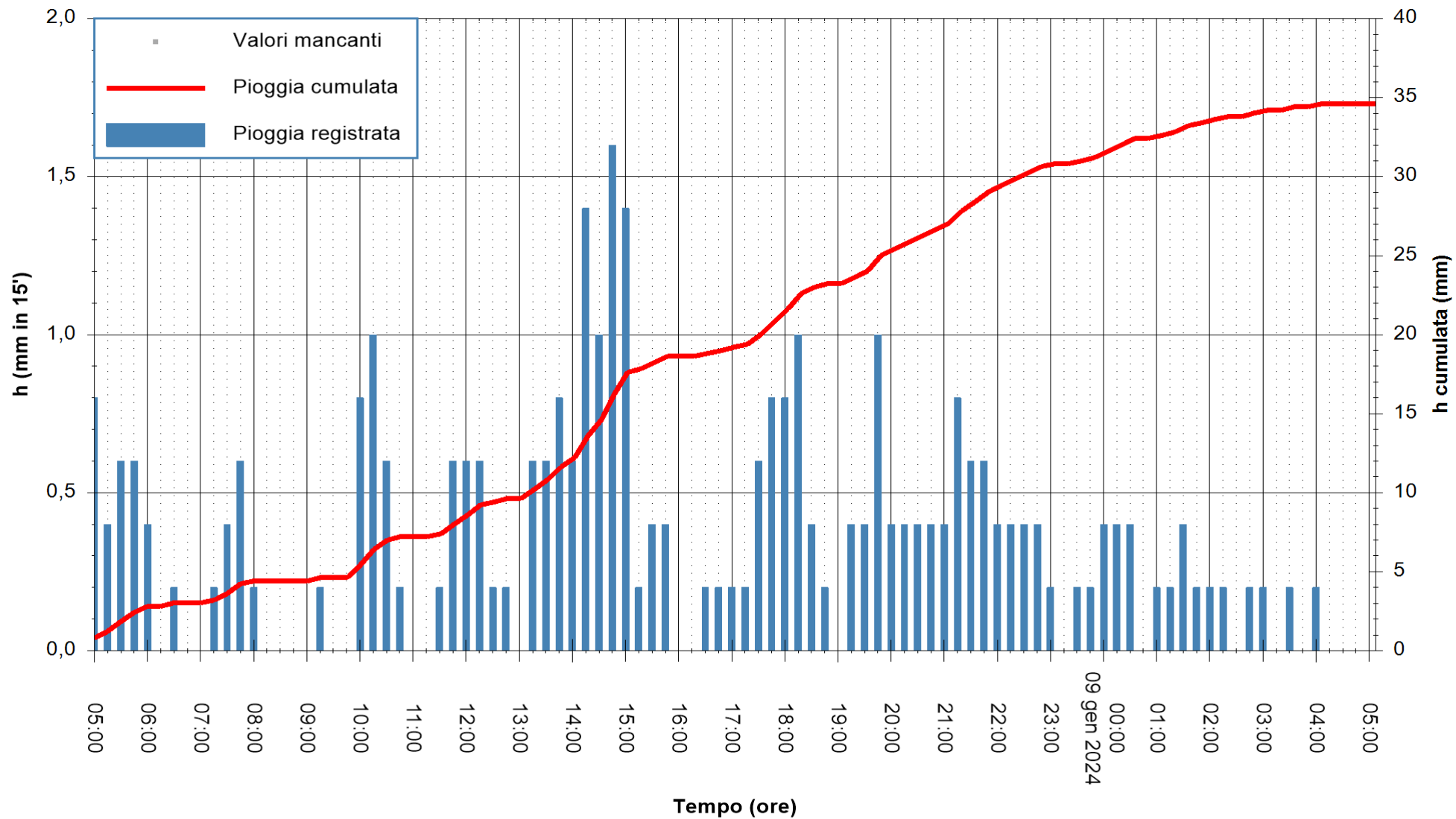

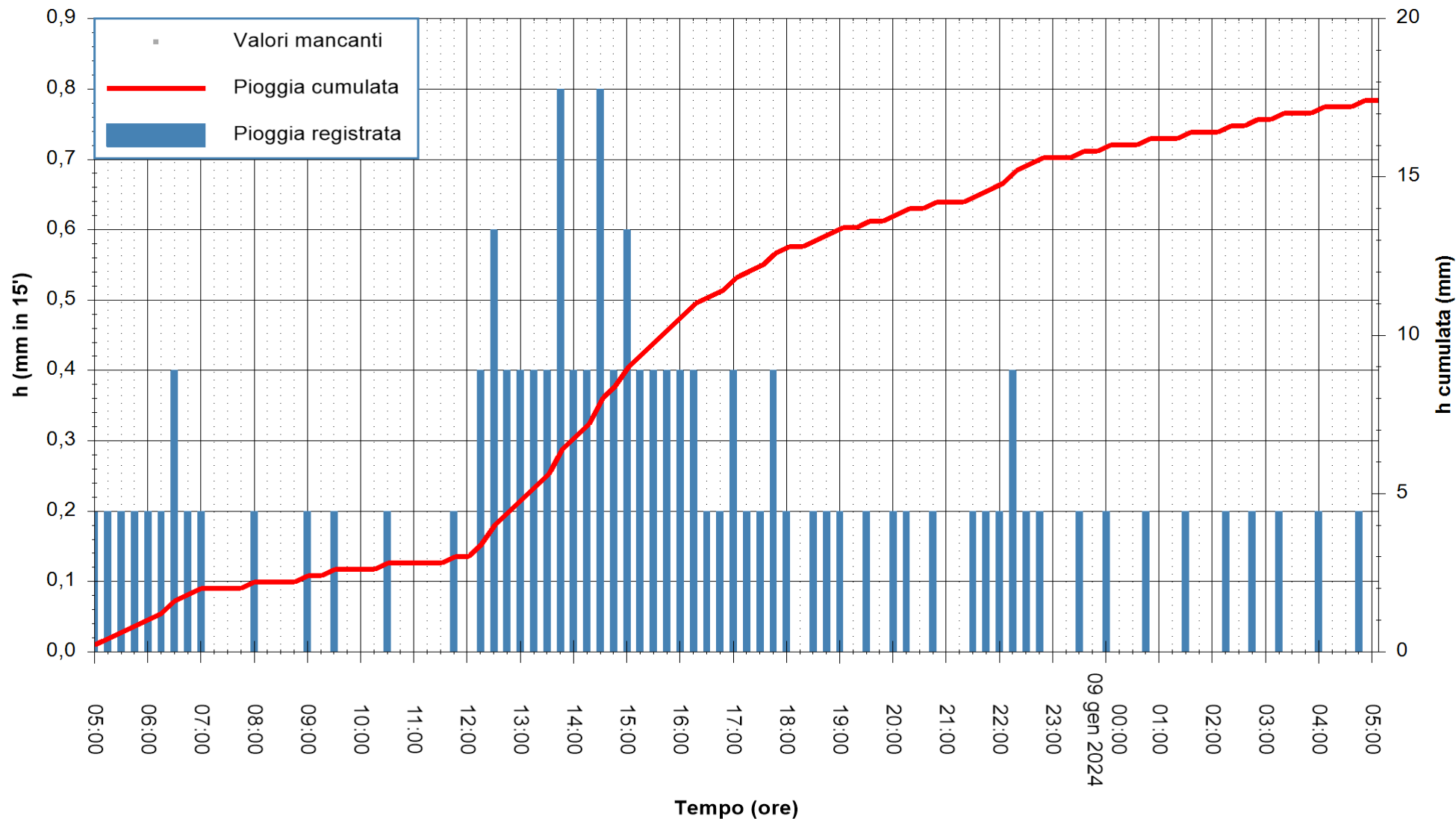

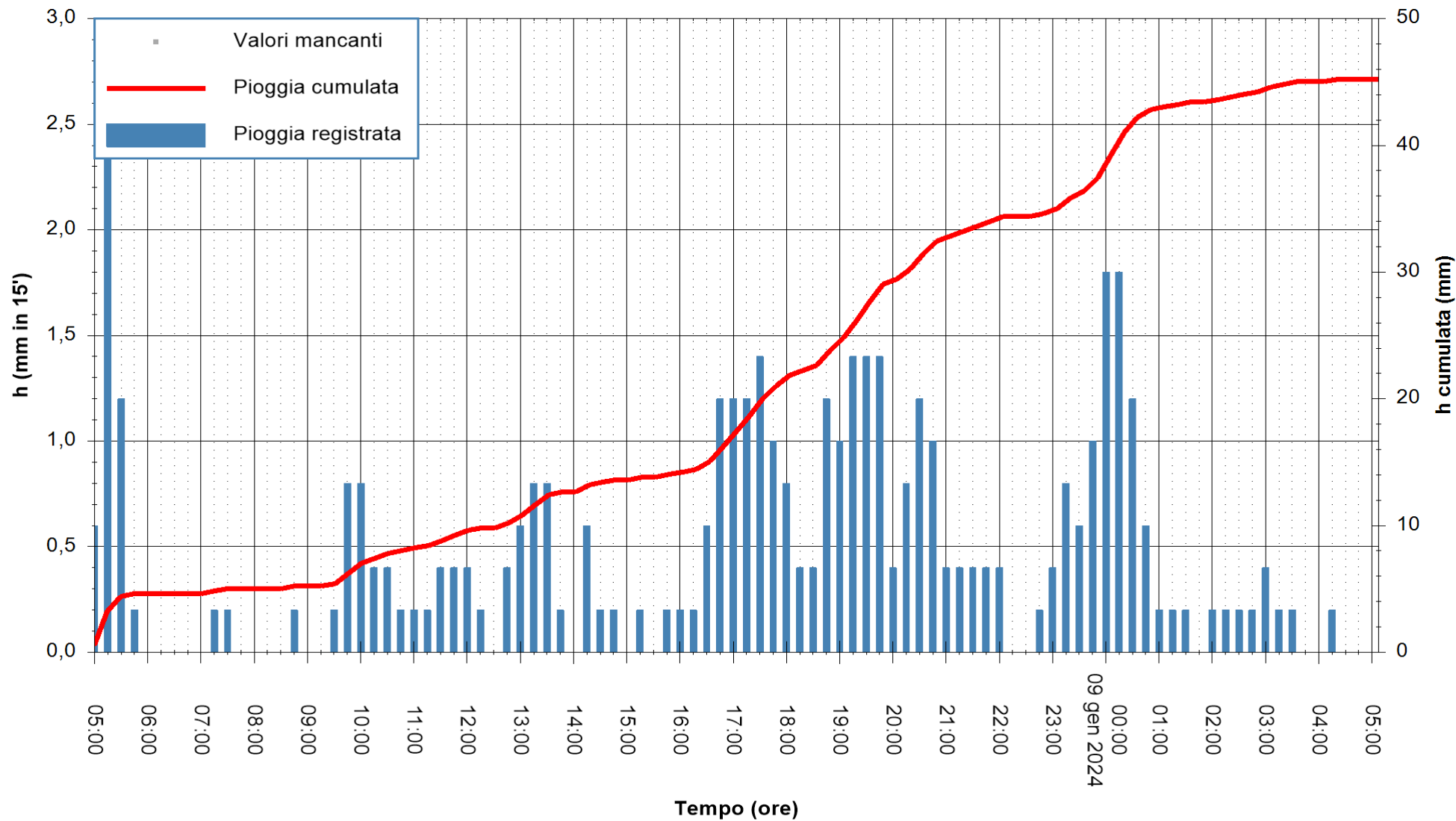

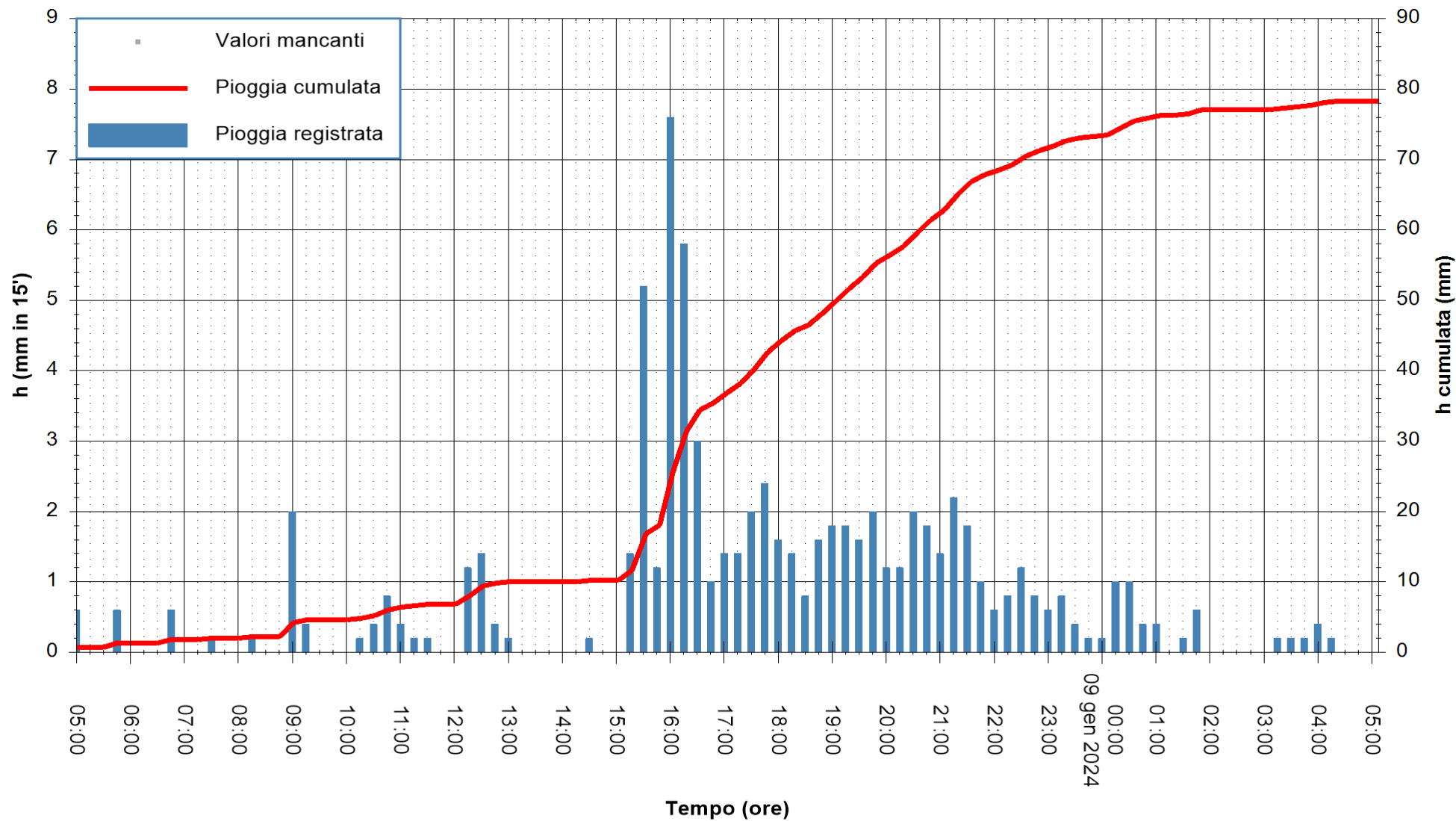

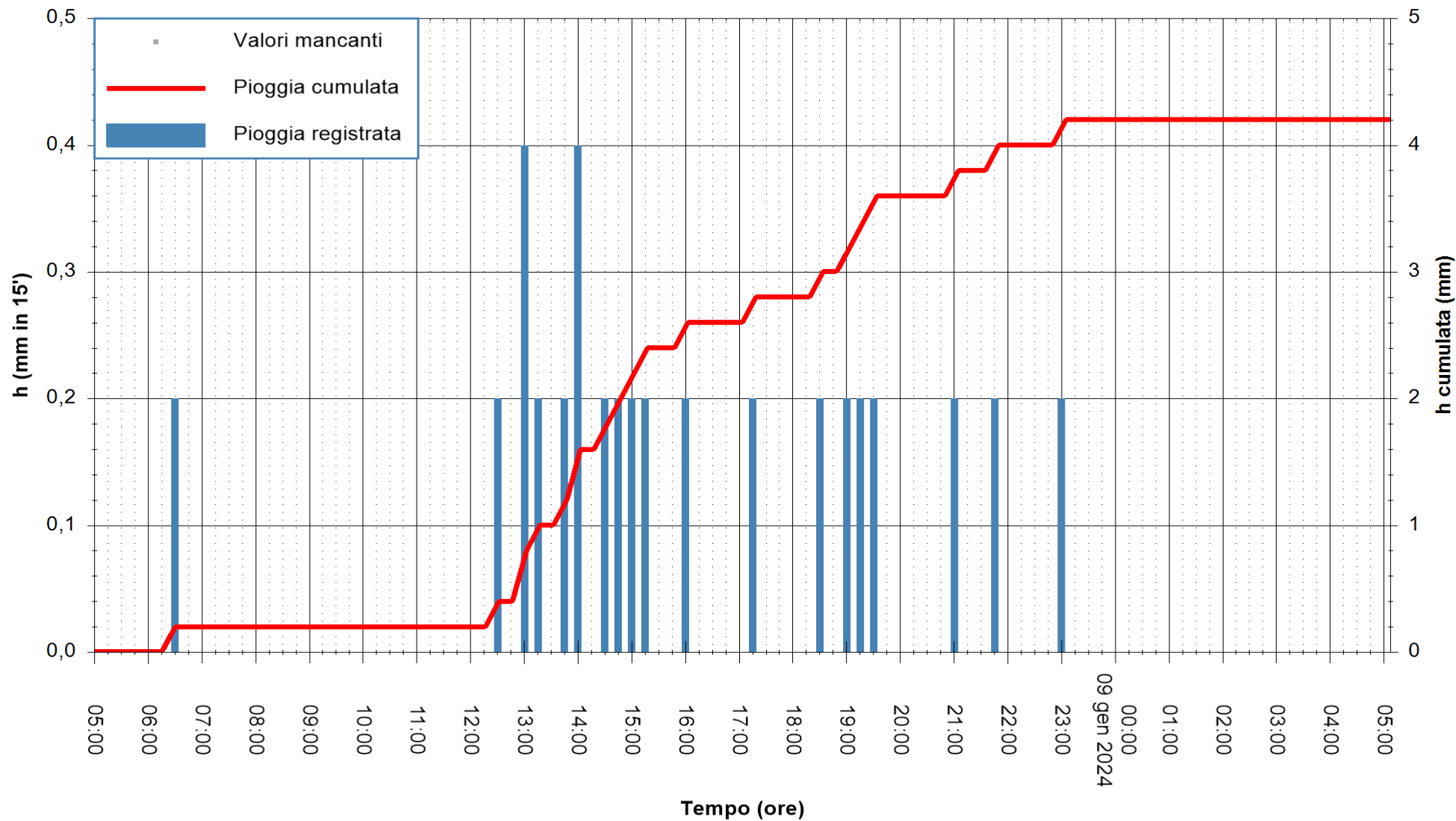

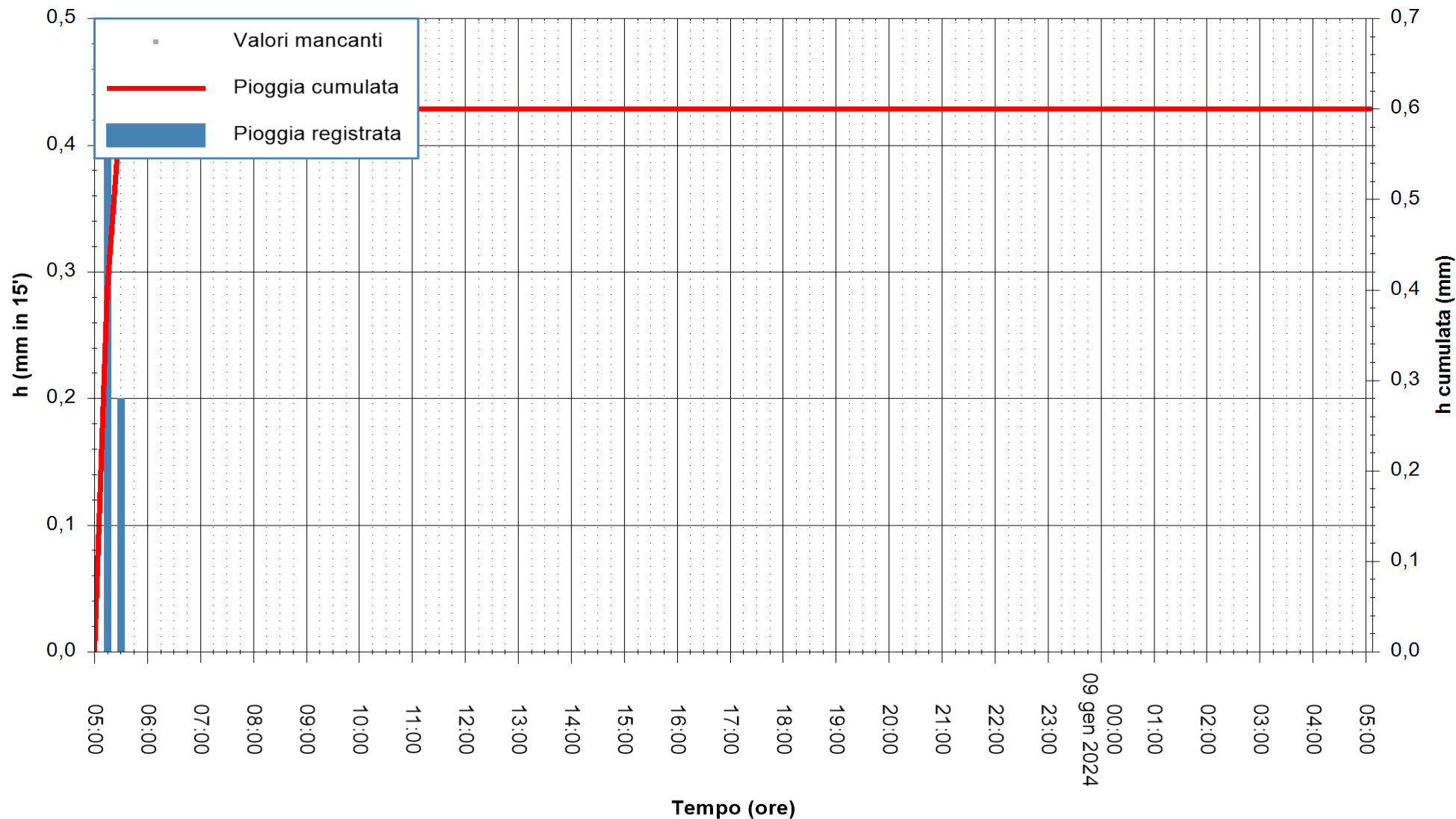

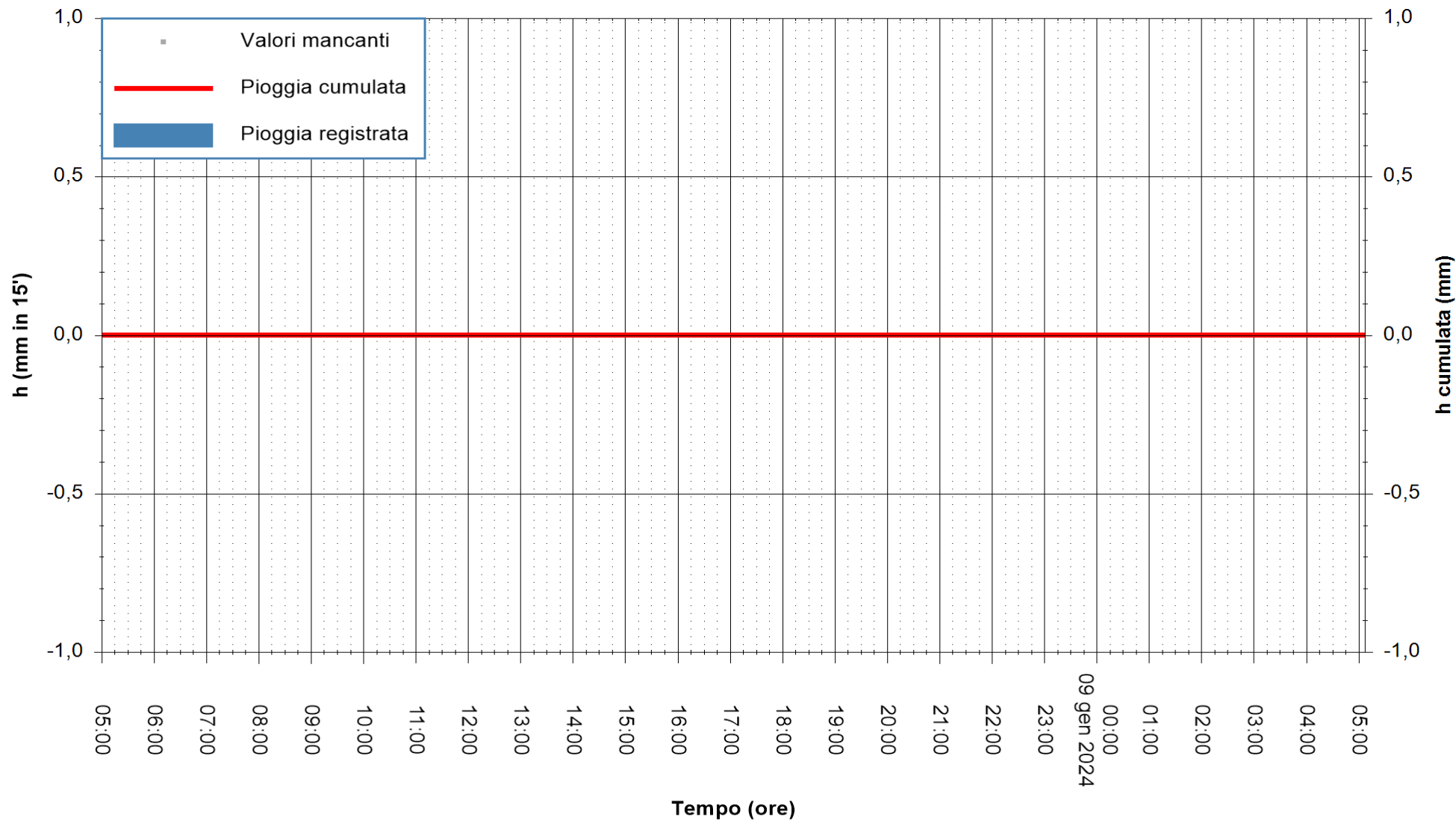

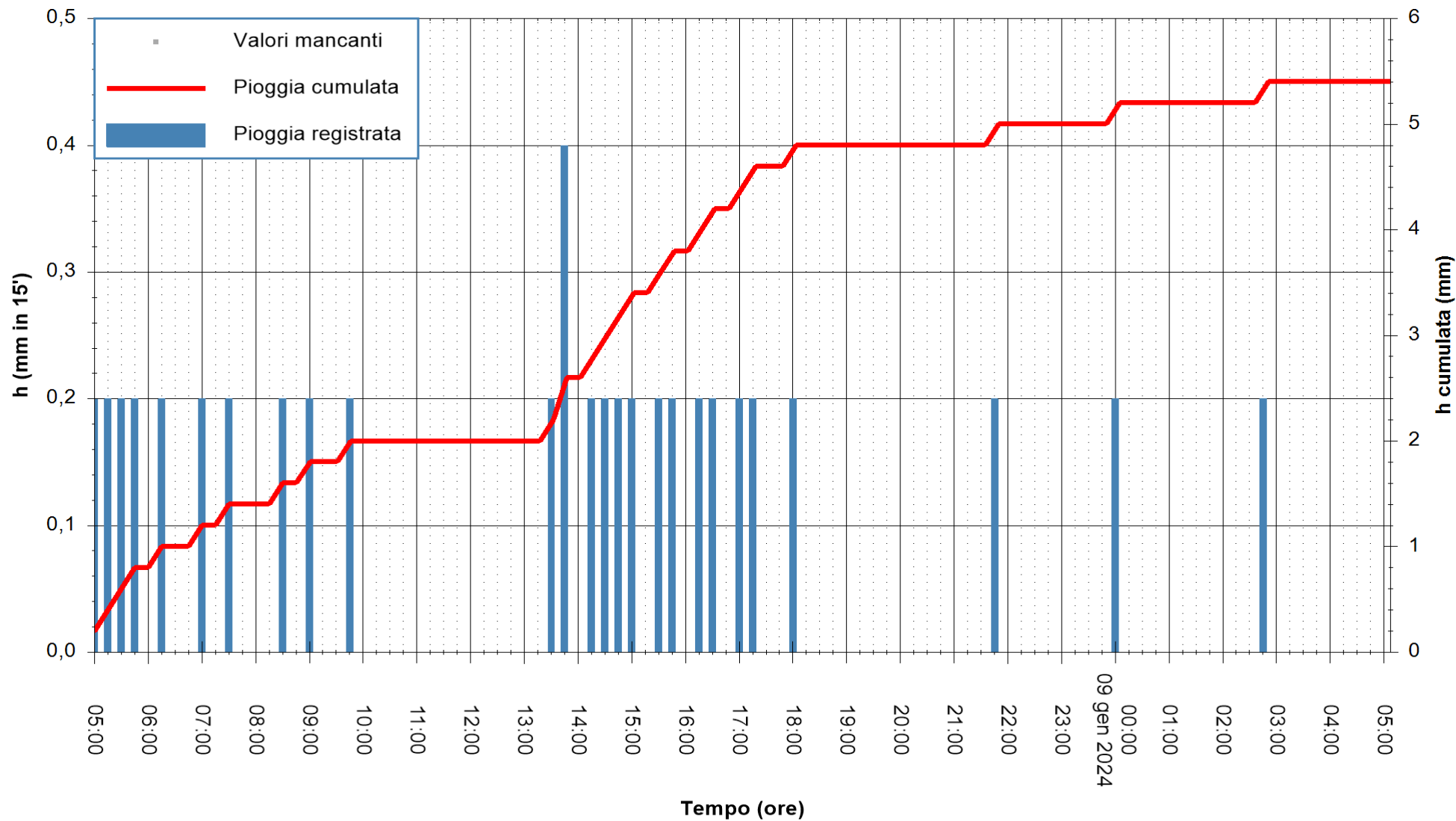

Stazione pluviometrica Escalaplano
Area MATTATOIO COMUNALE
Pioggia registrata nelle ultime 24 ore
Estrazione dati delle ore 05:41 del 09/01/2024
Ultimo dato disponibile: 09/01/2024 alle 05:20



ARPAS
F.to il Dirigente Responsabile
Ing. Roberto Pinna Nossai

REGIONE AUTONOMA DE SARDIGNA
REGIONE AUTONOMA DELLA SARDEGNA

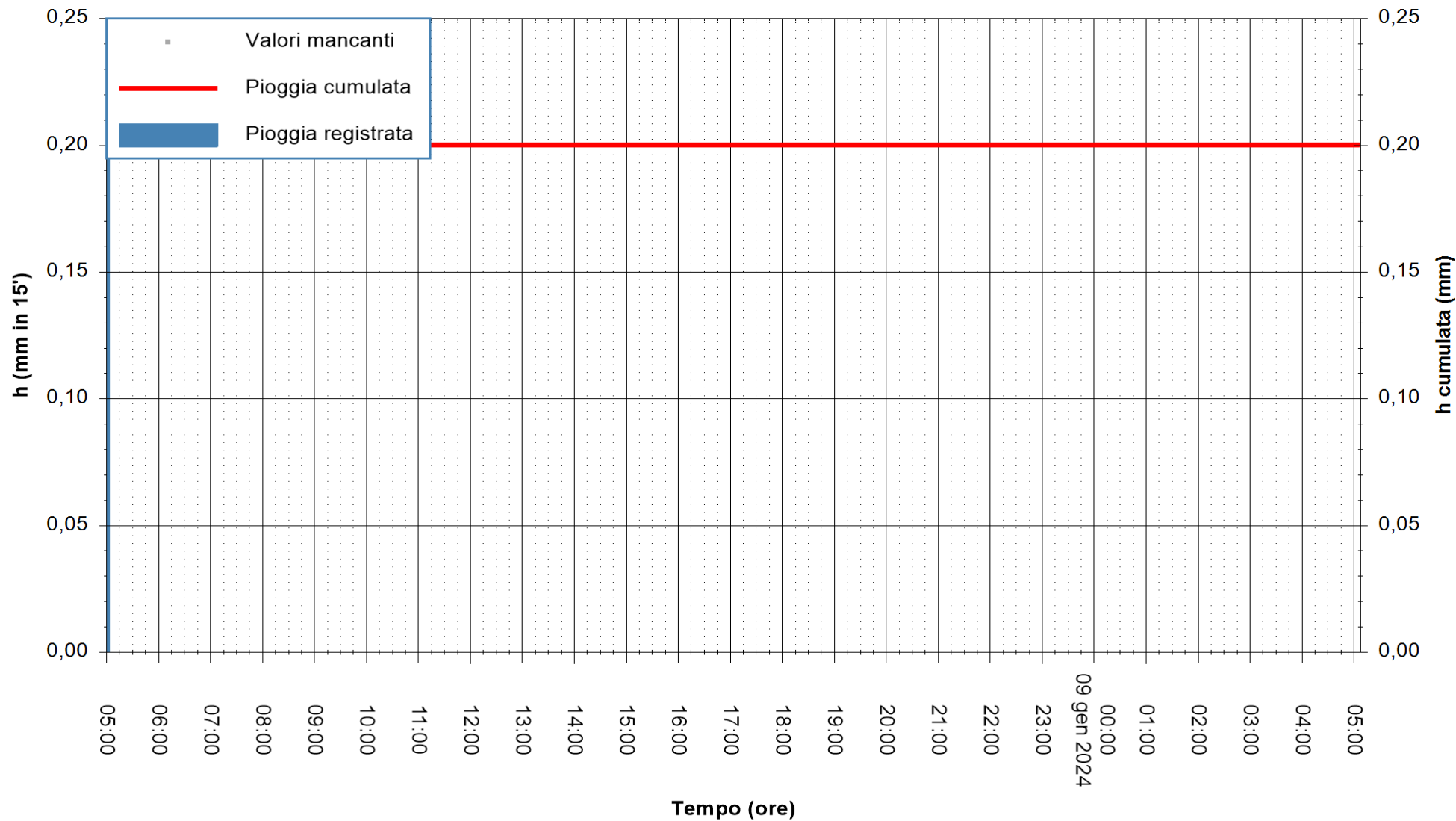

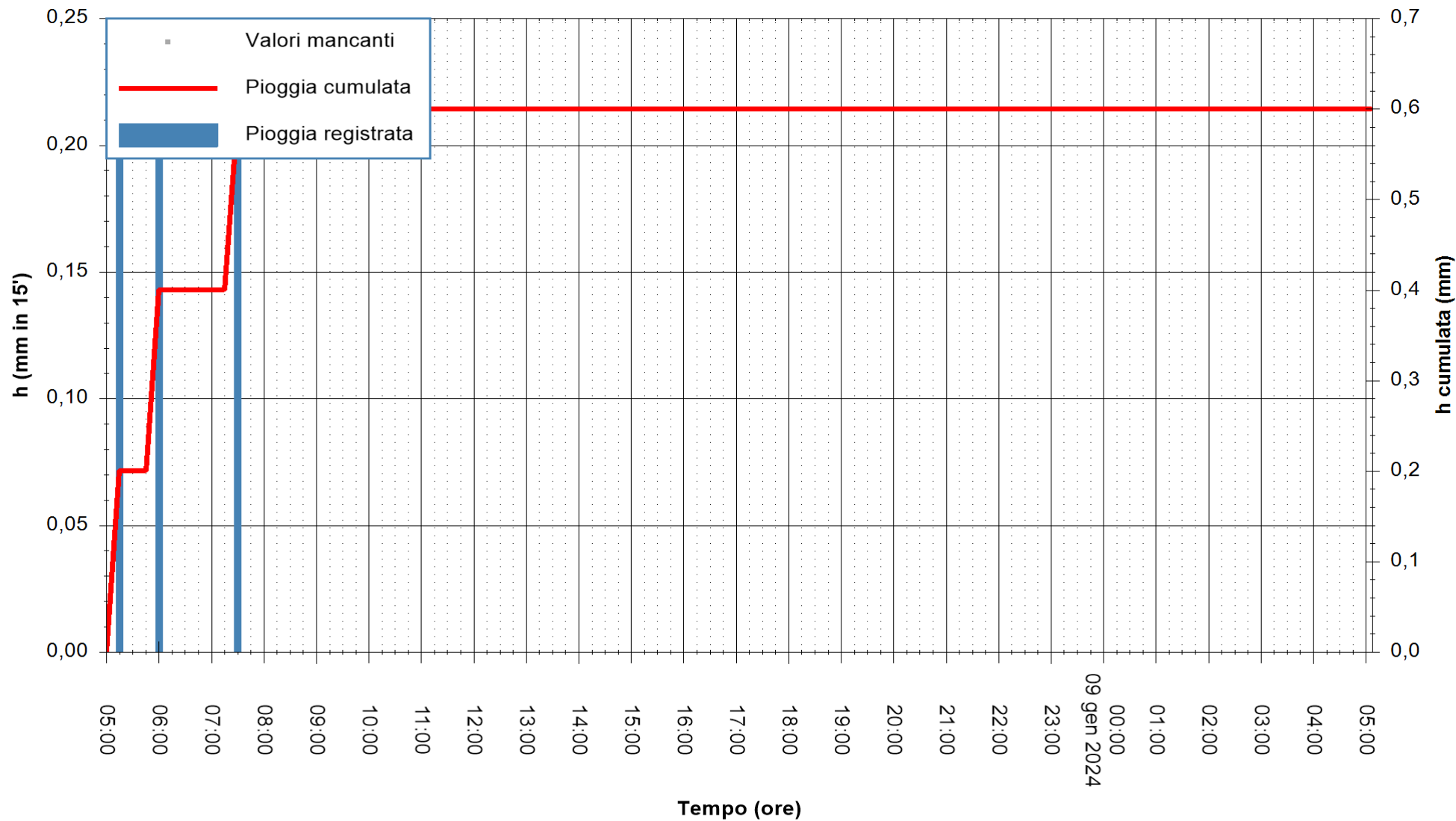

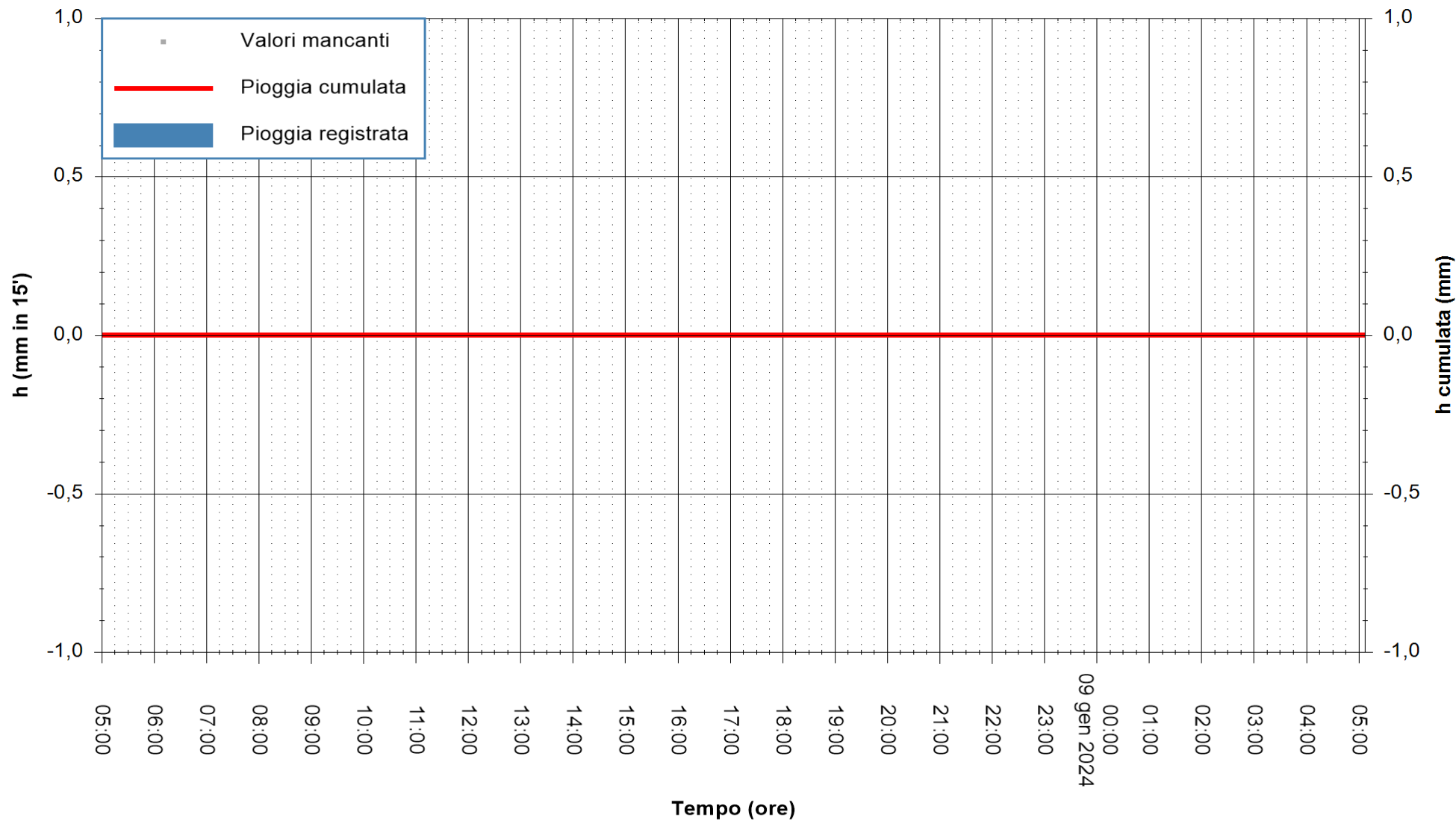

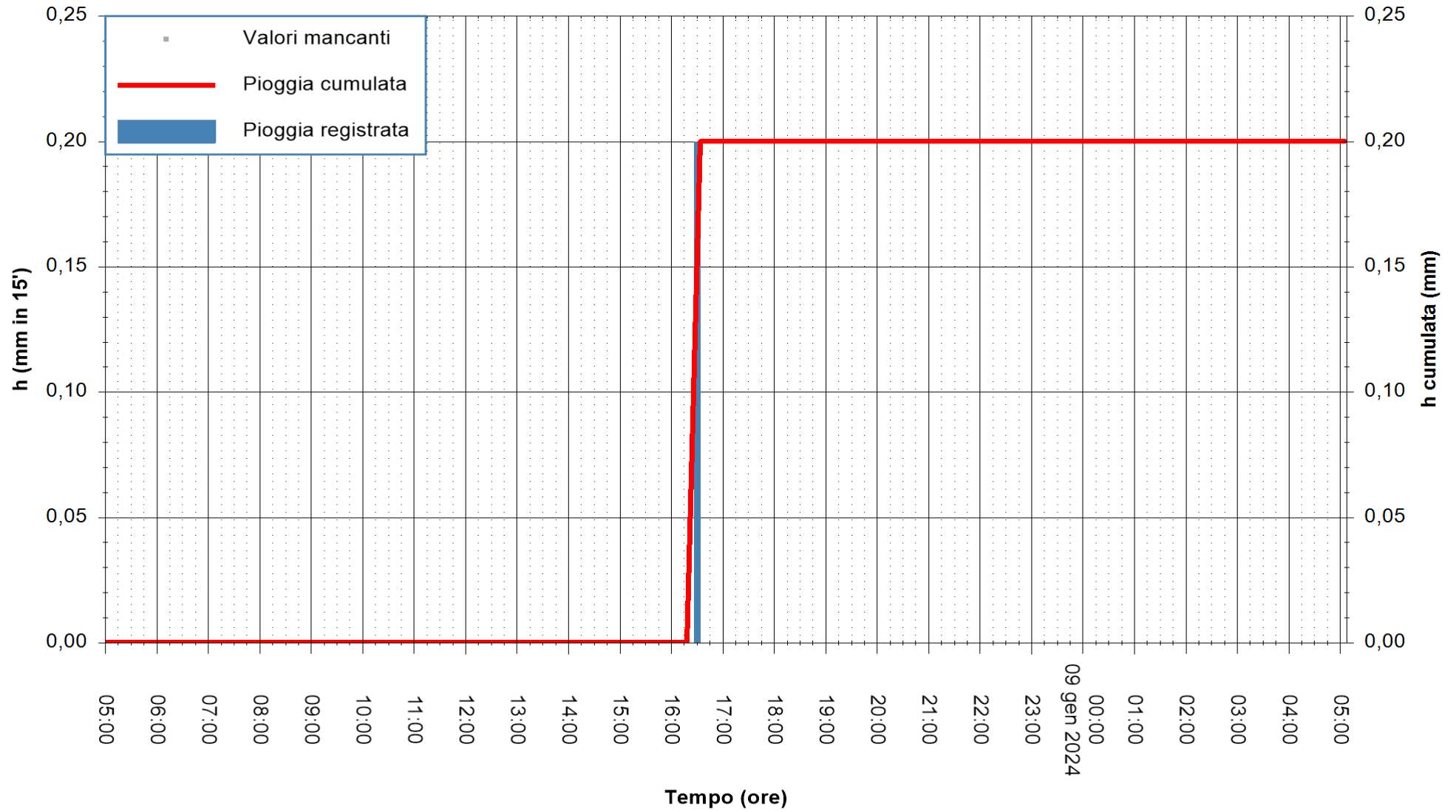

Stazione pluviometrica Isca Rena
Area ISCA RENA
Pioggia registrata nelle ultime 24 ore
Estrazione dati delle ore 05:41 del 09/01/2024
Ultimo dato disponibile: 09/01/2024 alle 05:21



ARPAS
F.to il Dirigente Responsabile
Ing. Roberto Pinna Nossai

REGIONE AUTÒNOMA DE SARDIGNA
REGIONE AUTONOMA DELLA SARDEGNA

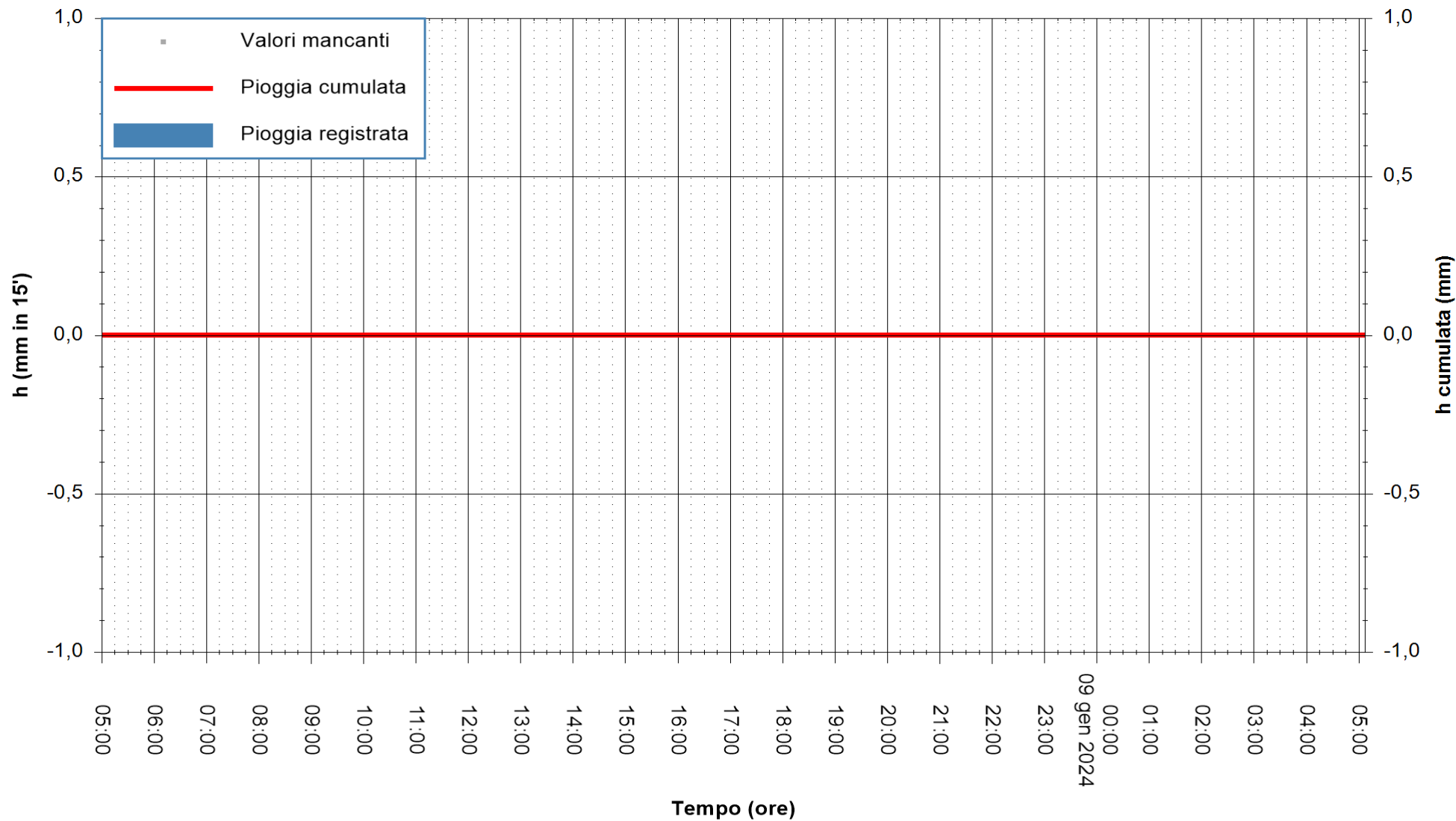

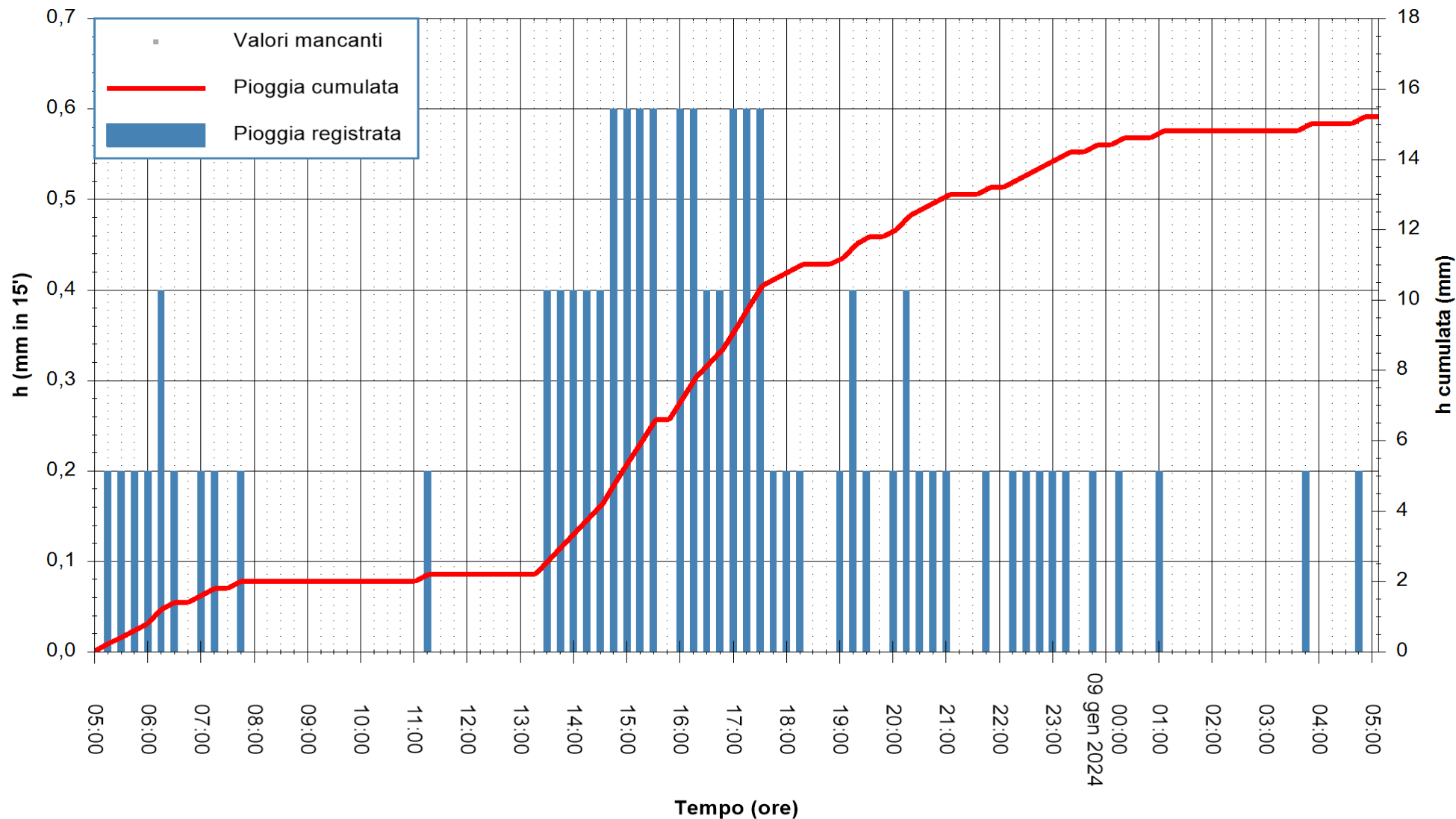

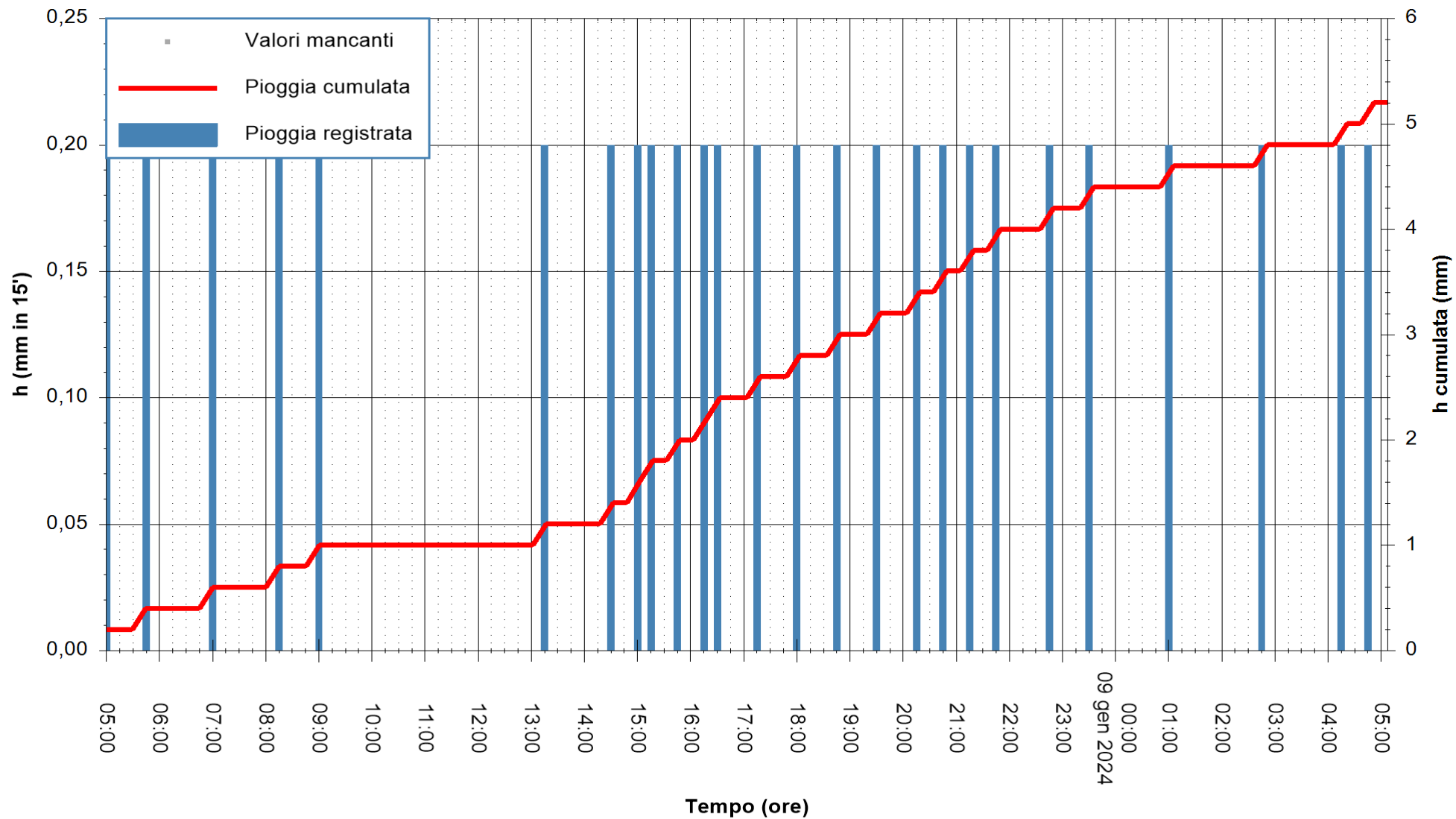

Stazione pluviometrica Mulargia Meteo
Area DIGA MULARGIA
Pioggia registrata nelle ultime 24 ore
Estrazione dati delle ore 05:41 del 09/01/2024
Ultimo dato disponibile: 09/01/2024 alle 05:15



ARPAS
F.to il Dirigente Responsabile
Ing. Roberto Pinna Nossai

REGIONE AUTONOMA DE SARDIGNA
REGIONE AUTONOMA DELLA SARDEGNA

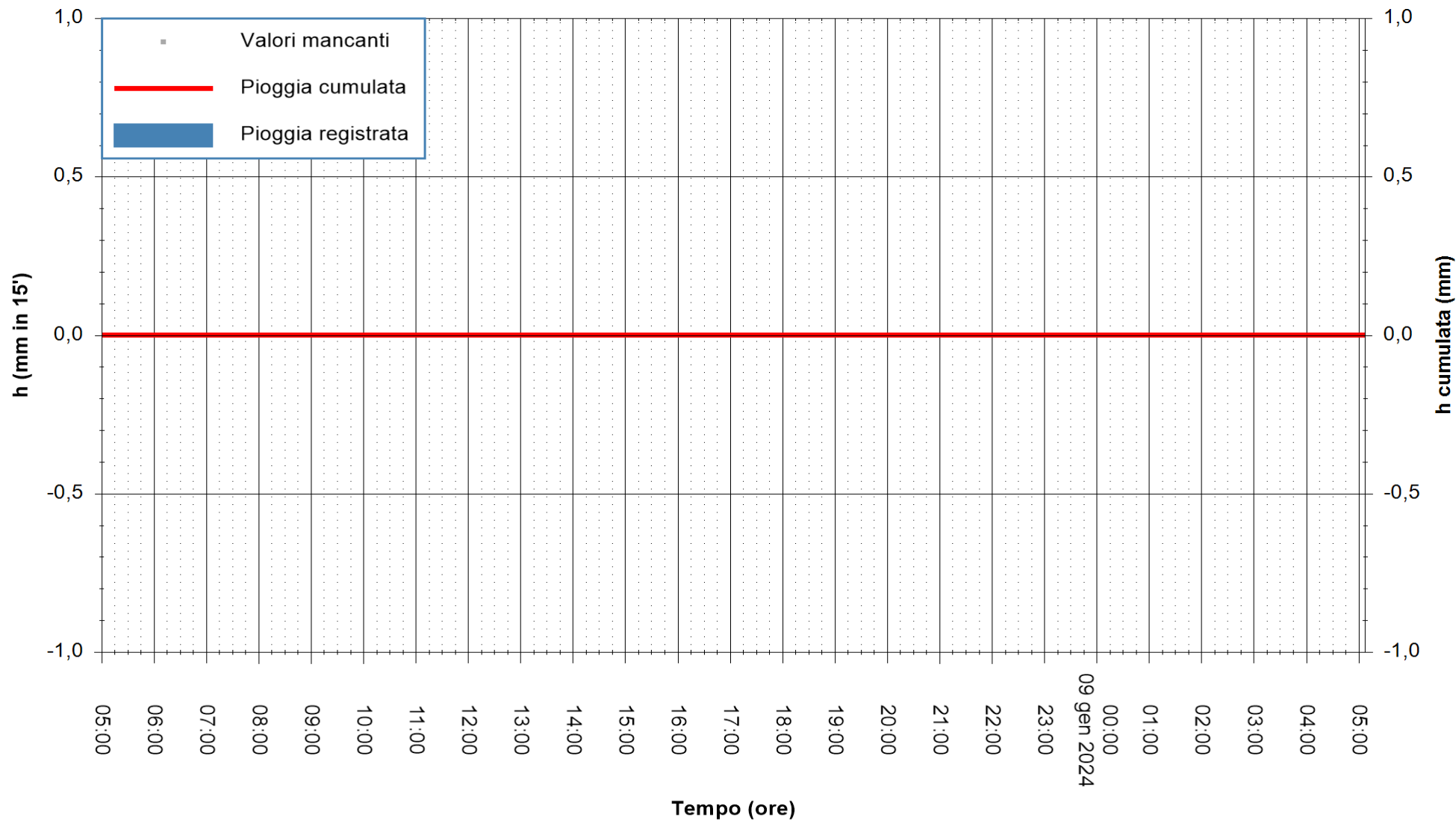

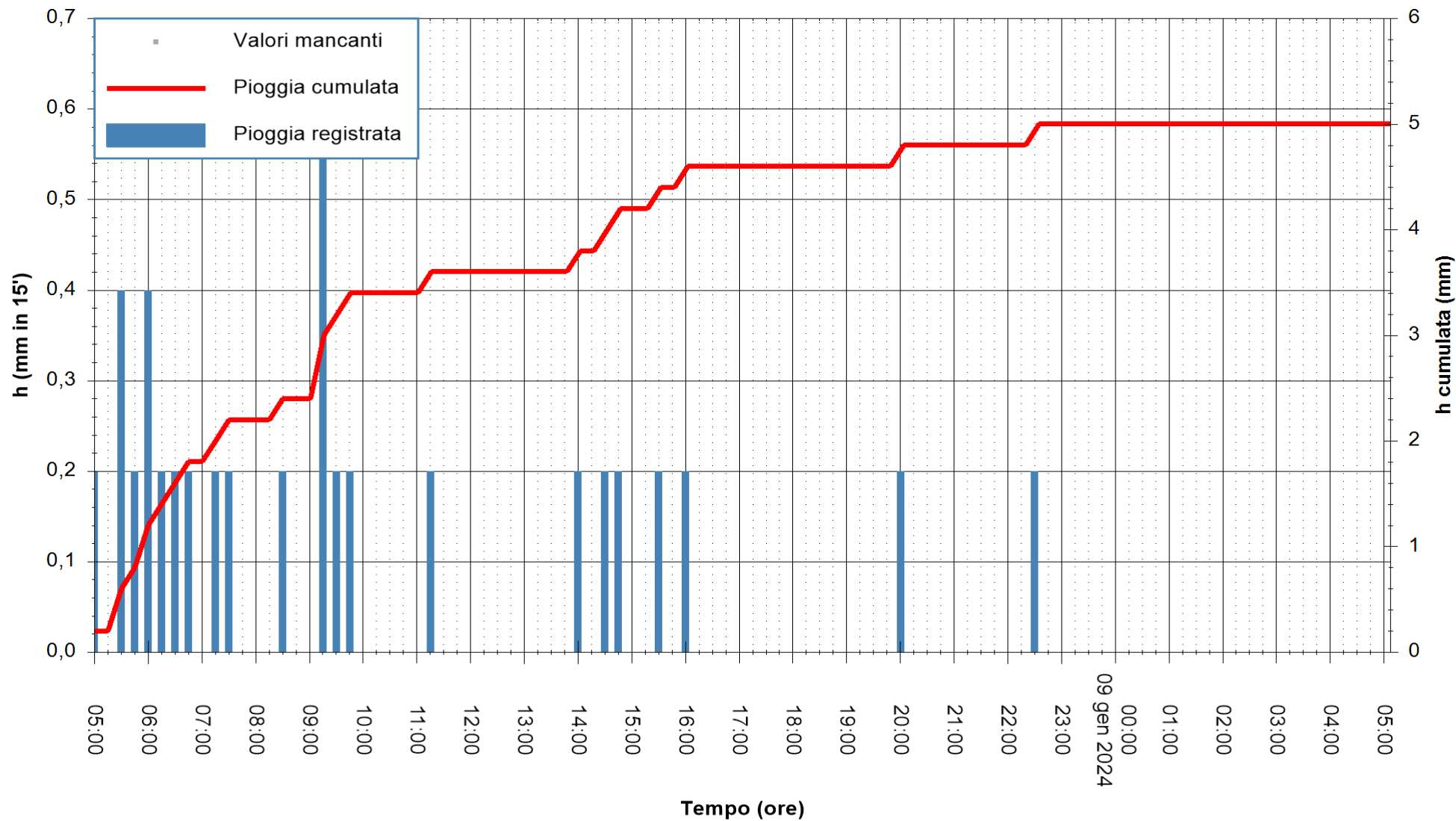

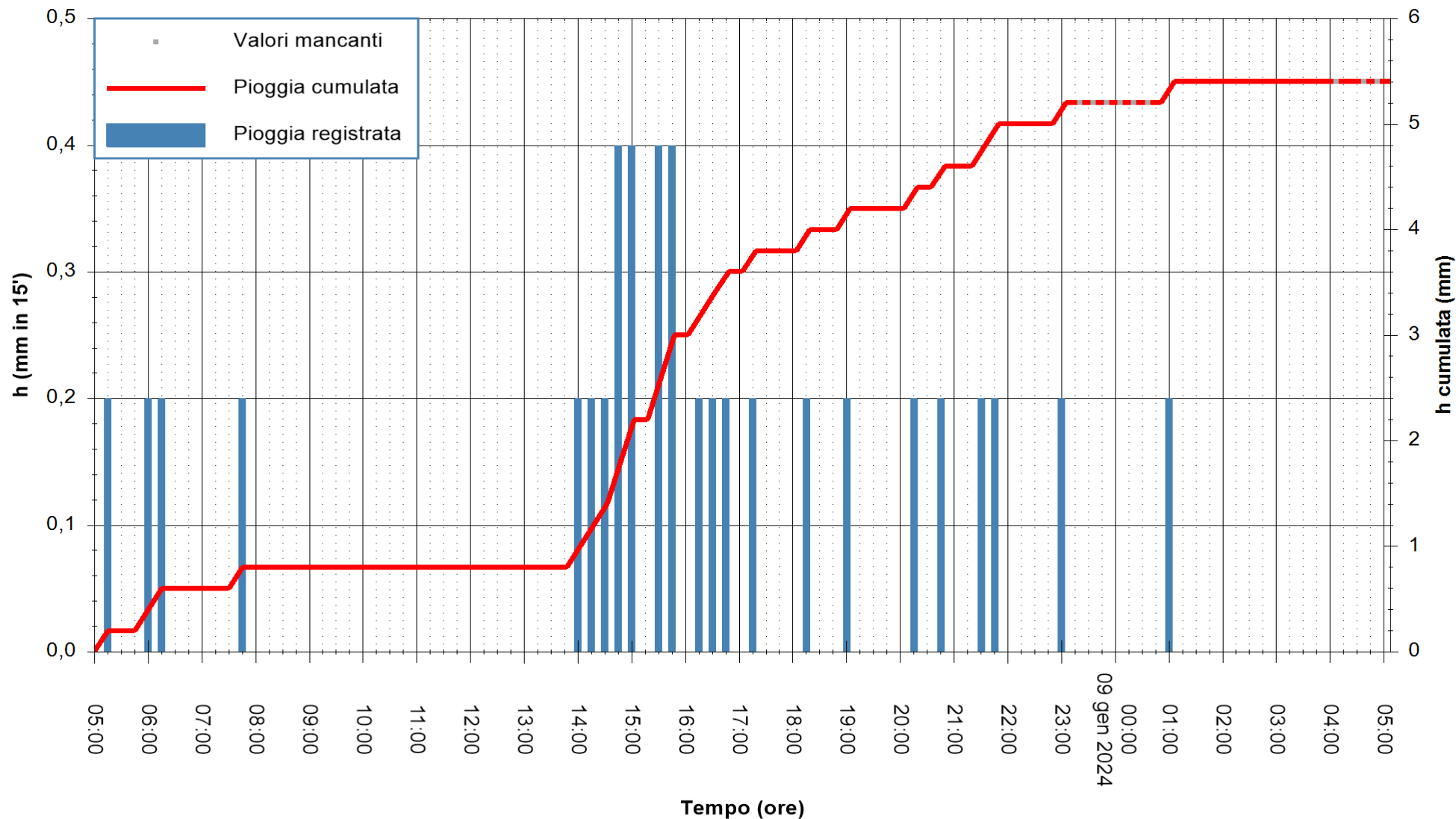

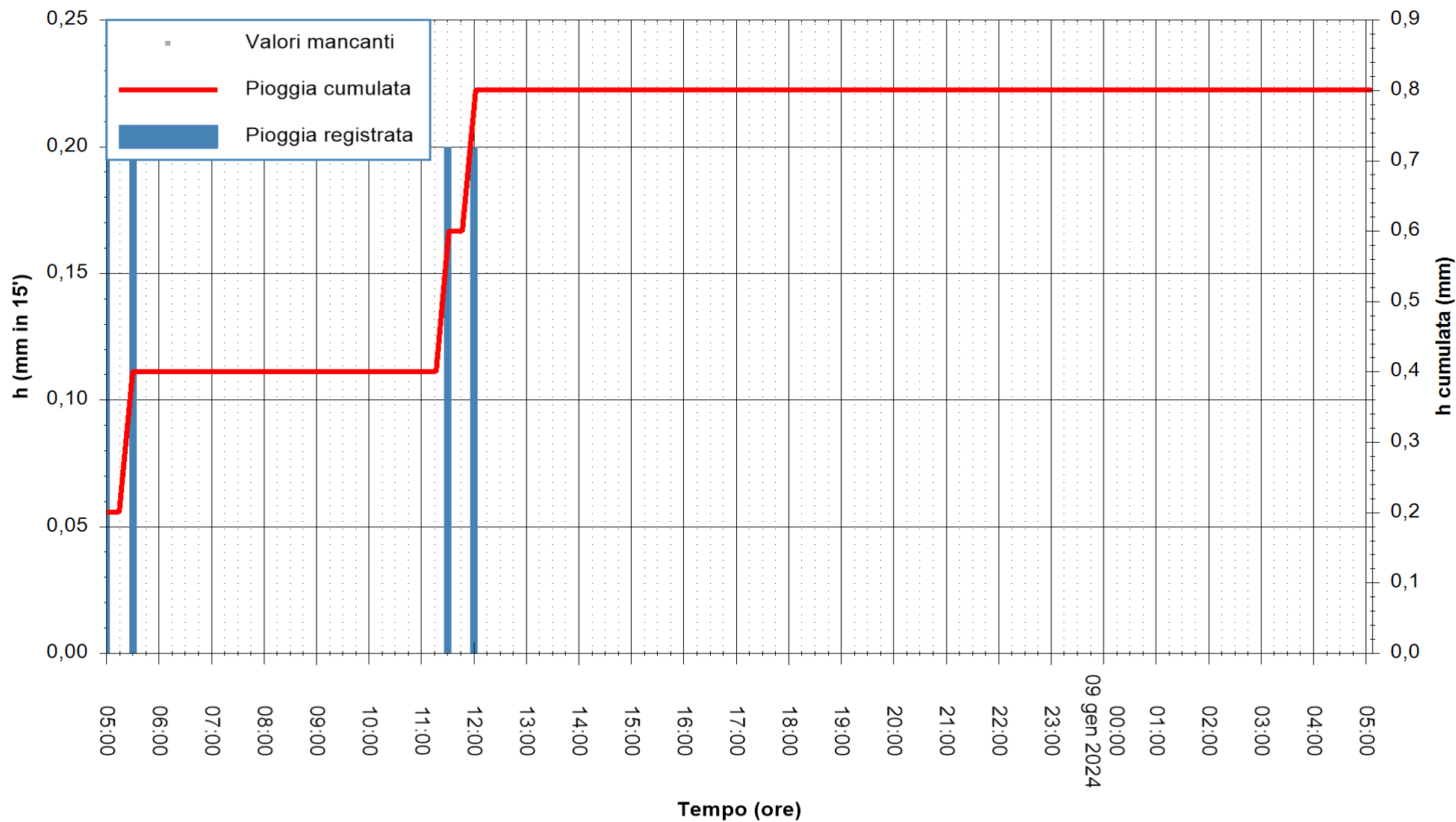

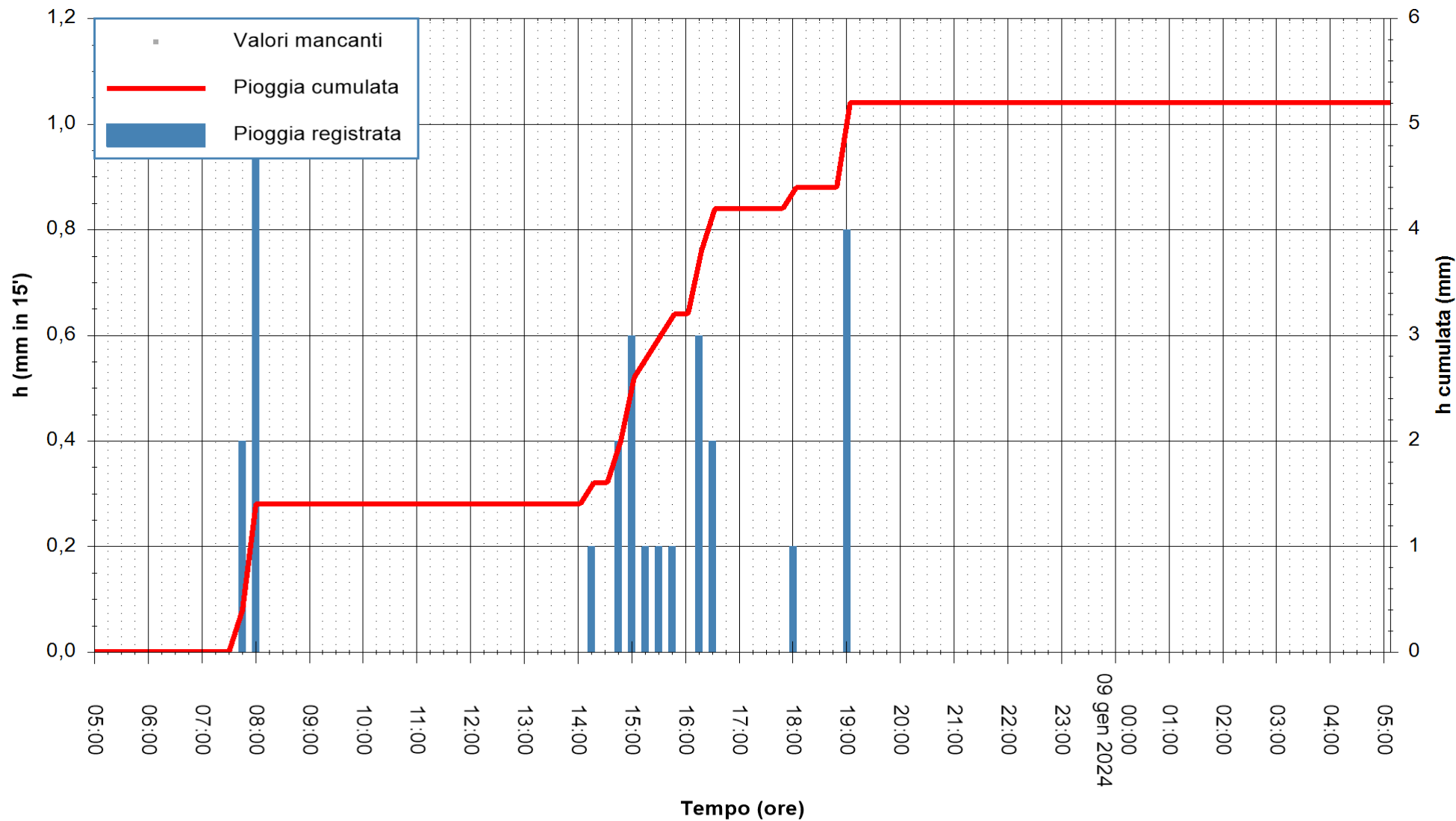

Stazione pluviometrica Fluminimannu a Decimomannu
Area DECIMOMANNU
Pioggia registrata nelle ultime 24 ore
Estrazione dati delle ore 05:41 del 09/01/2024
Ultimo dato disponibile: 01/01/0001 alle 00:00



ARPAS
F.to il Dirigente Responsabile
Ing. Roberto Pinna Nossai

REGIONE AUTONOMA DE SARDIGNA
REGIONE AUTONOMA DELLA SARDEGNA

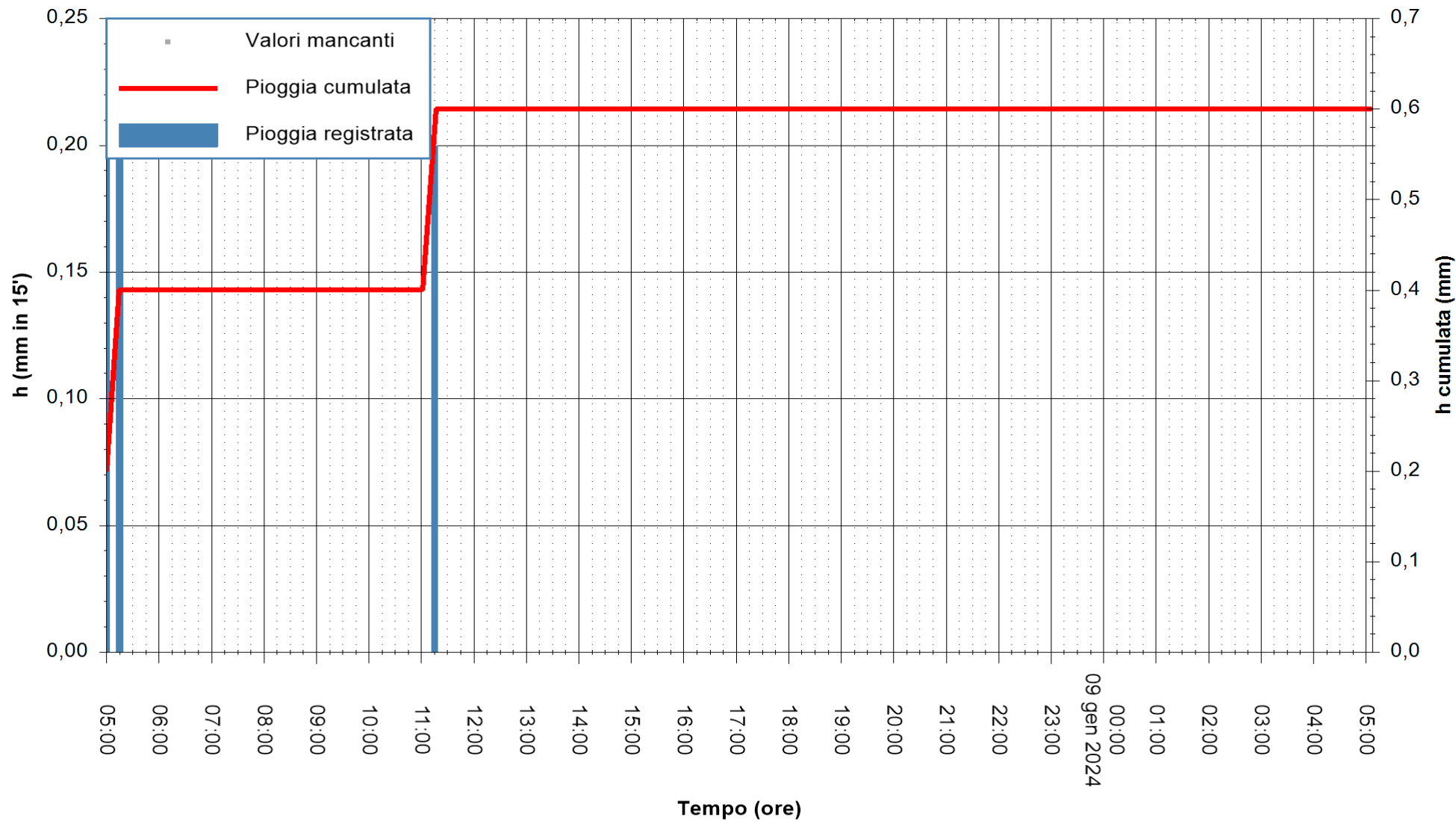

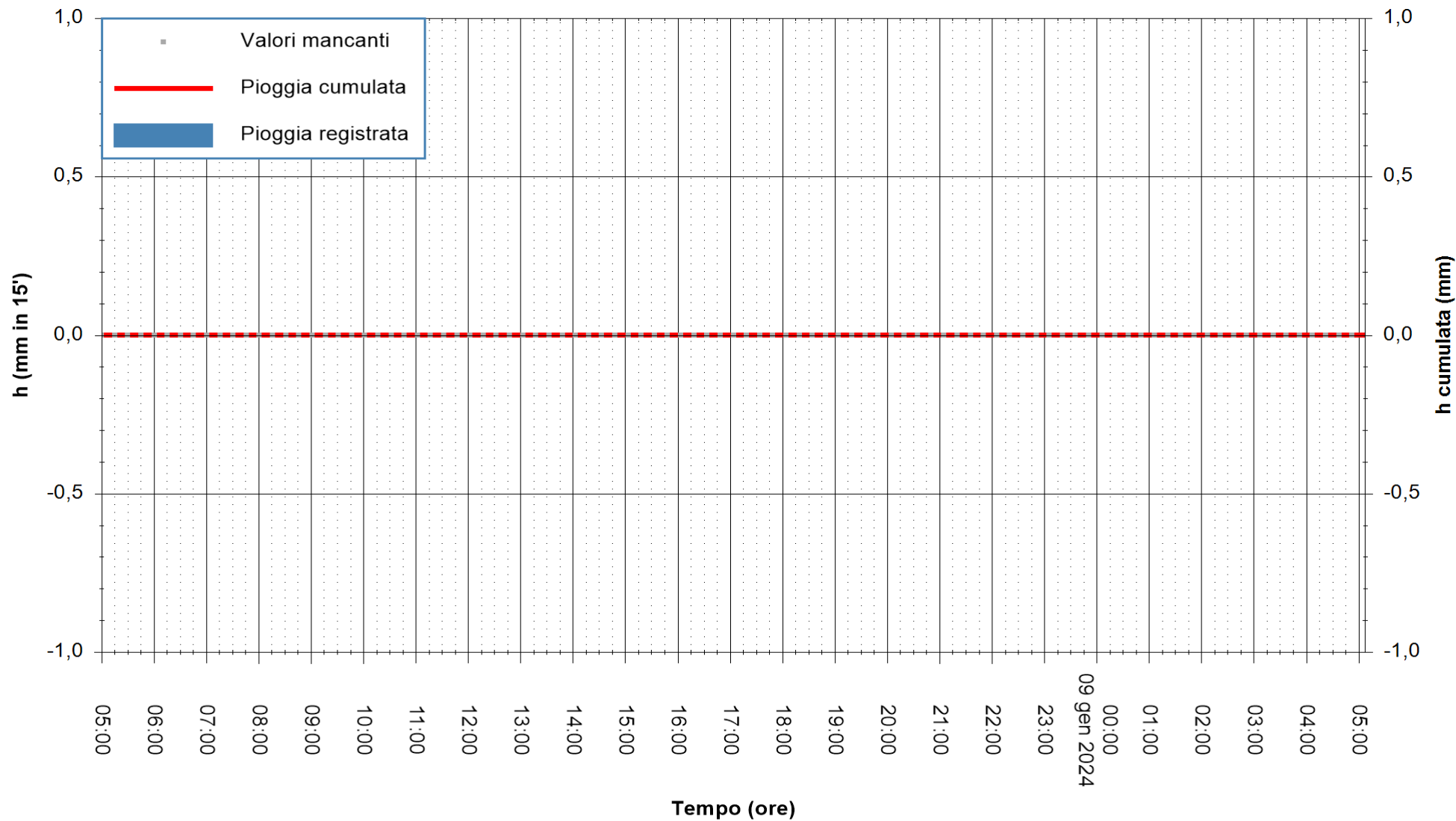

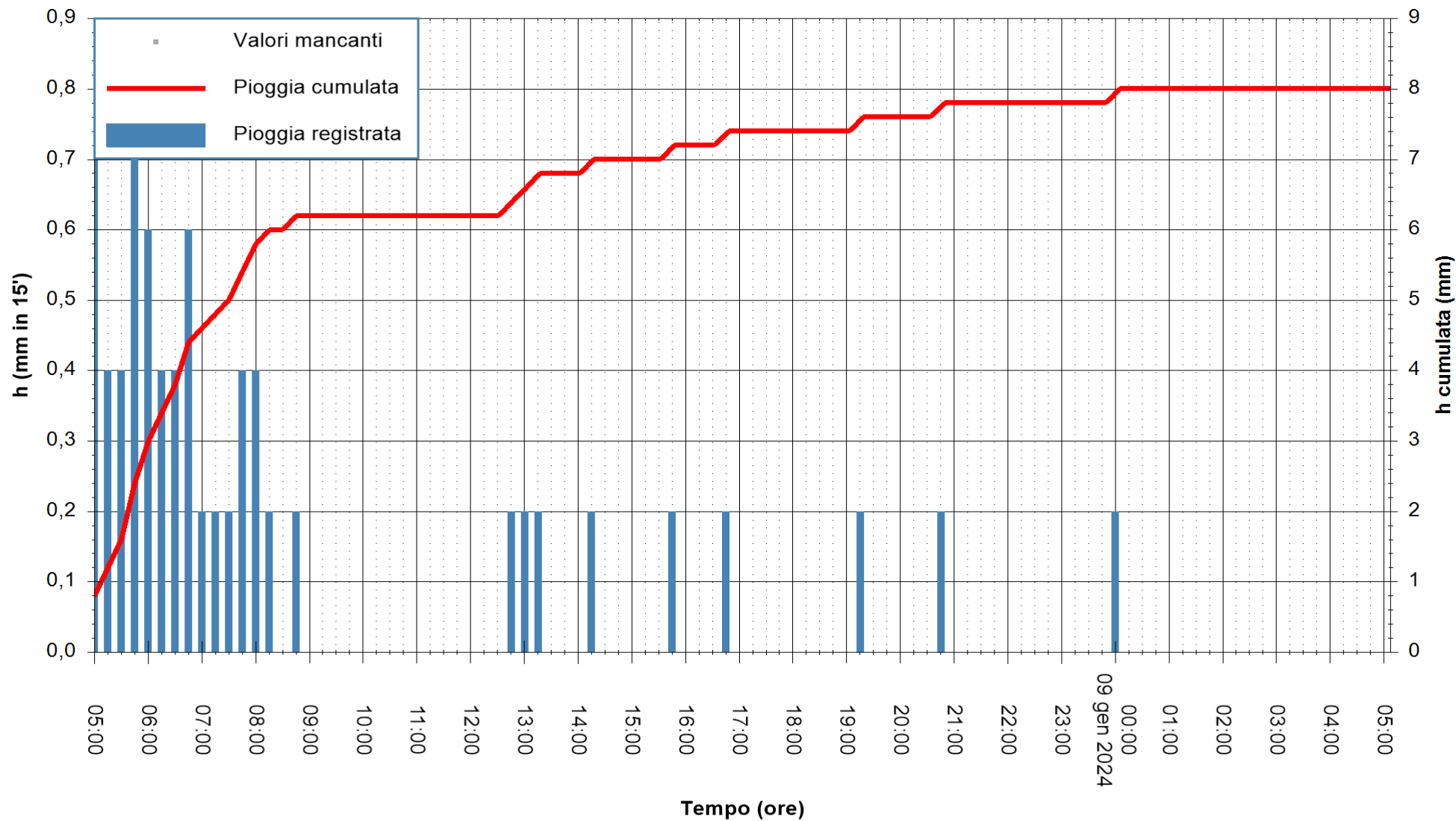

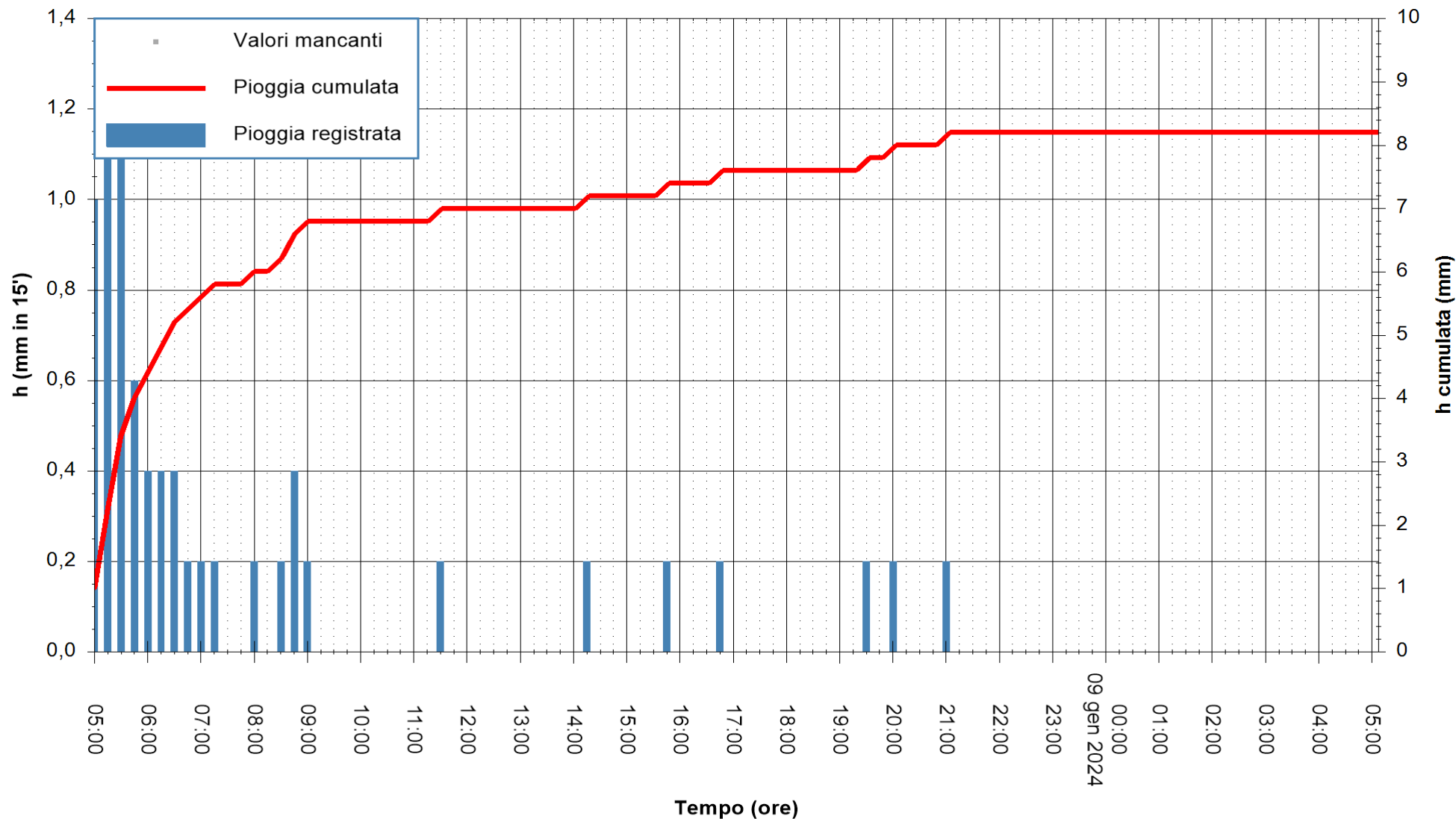

Stazione pluviometrica Nuraminis
Area SERBATOIO EAF
Pioggia registrata nelle ultime 24 ore
Estrazione dati delle ore 05:41 del 09/01/2024
Ultimo dato disponibile: 09/01/2024 alle 05:20



ARPAS
F.to il Dirigente Responsabile
Ing. Roberto Pinna Nossai

REGIONE AUTÒNOMA DE SARDIGNA
REGIONE AUTONOMA DELLA SARDEGNA

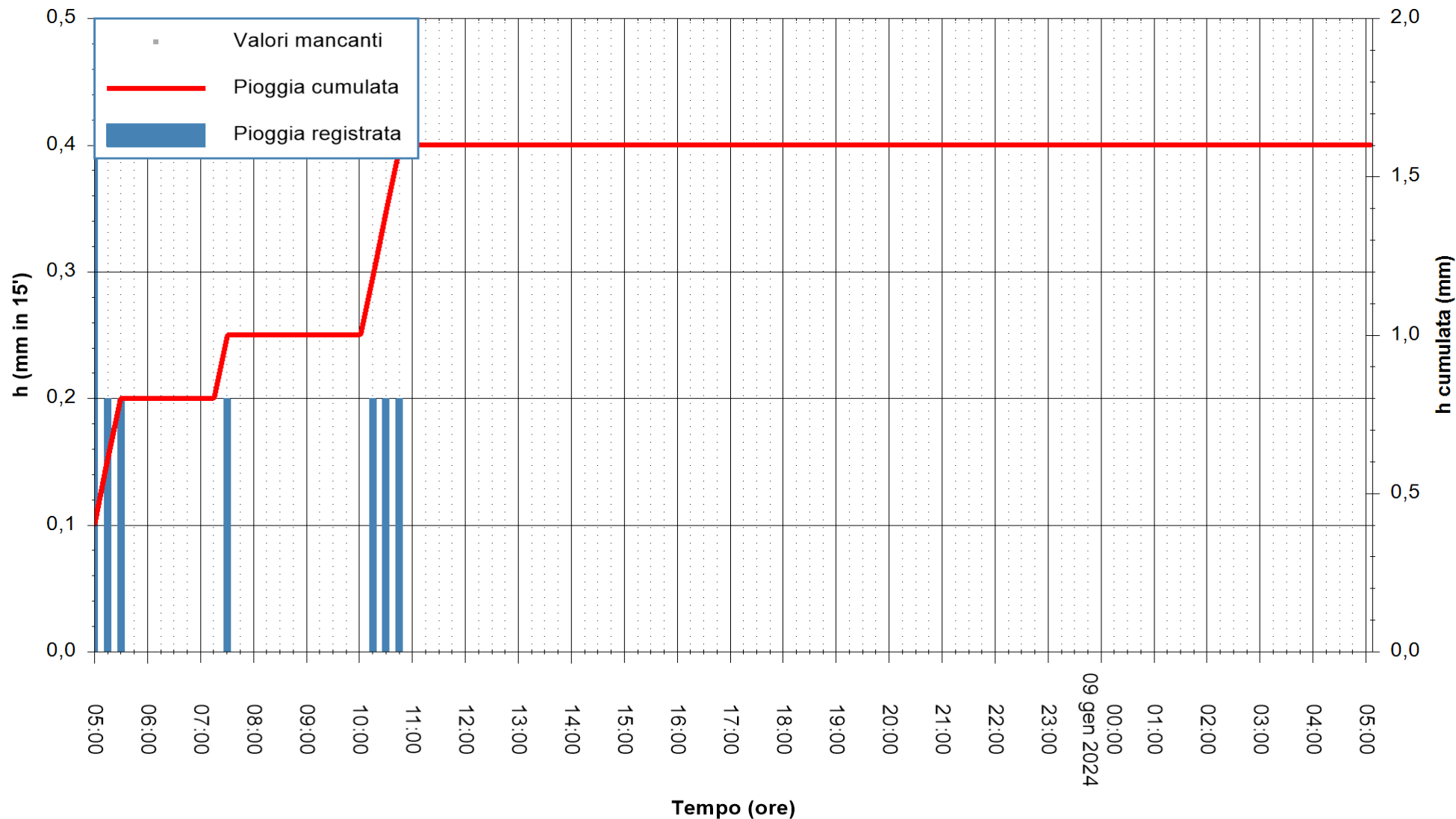

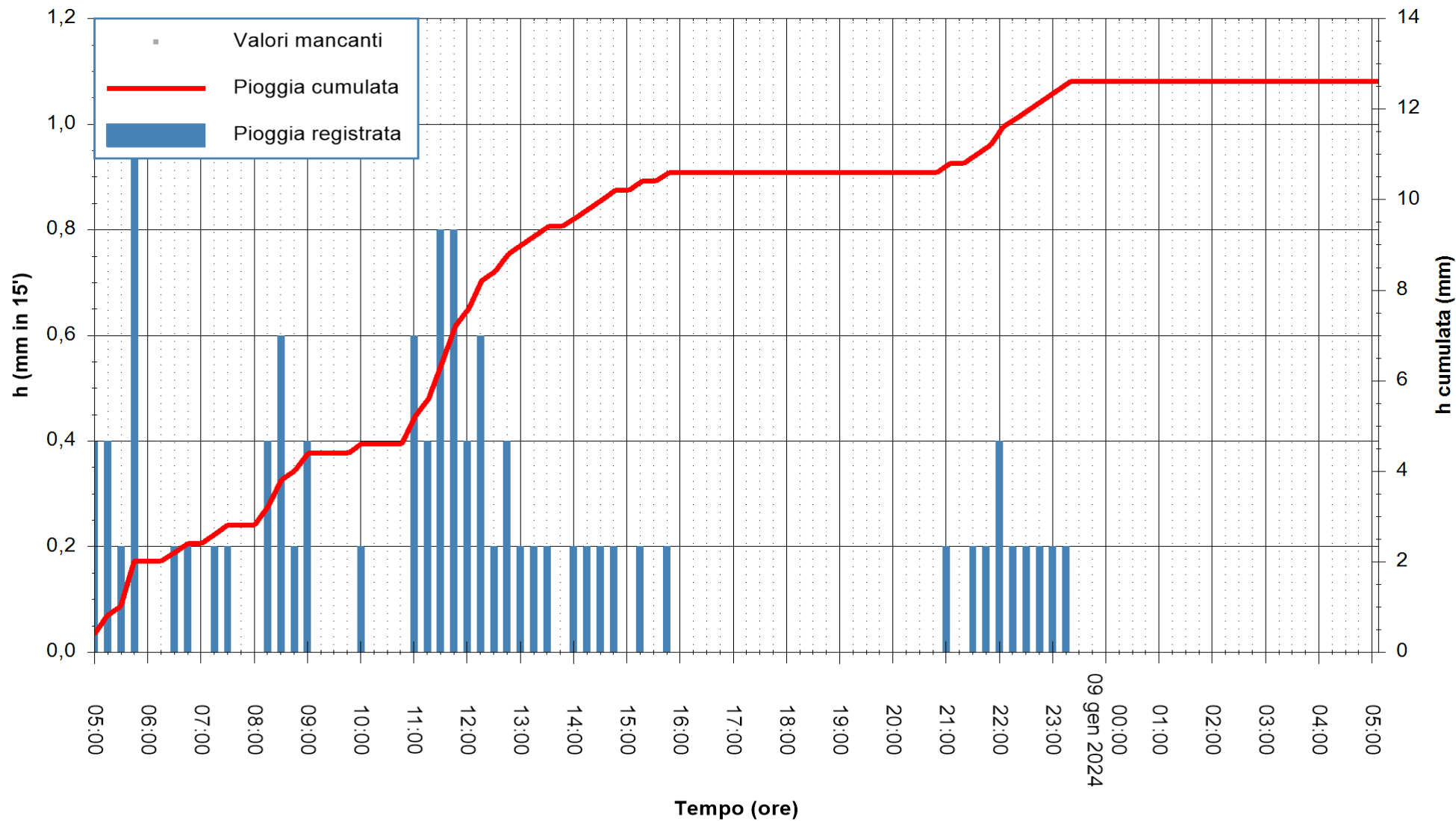

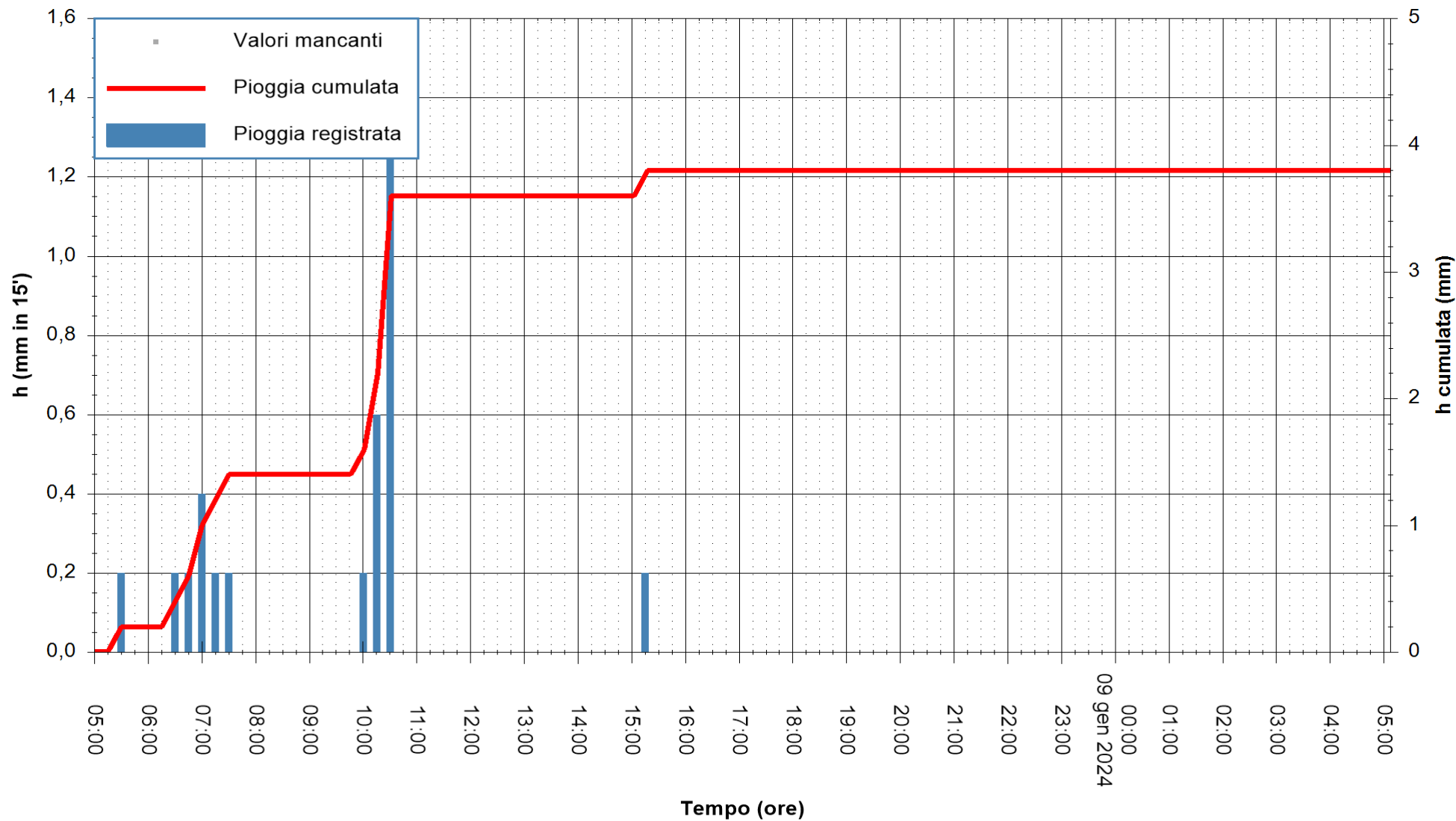

Stazione pluviometrica Senorbi'
Area SENORBI
Pioggia registrata nelle ultime 24 ore
Estrazione dati delle ore 05:41 del 09/01/2024
Ultimo dato disponibile: 09/01/2024 alle 05:10



ARPAS
F.to il Dirigente Responsabile
Ing. Roberto Pinna Nossai

REGIONE AUTÒNOMA DE SARDIGNA
REGIONE AUTONOMA DELLA SARDEGNA

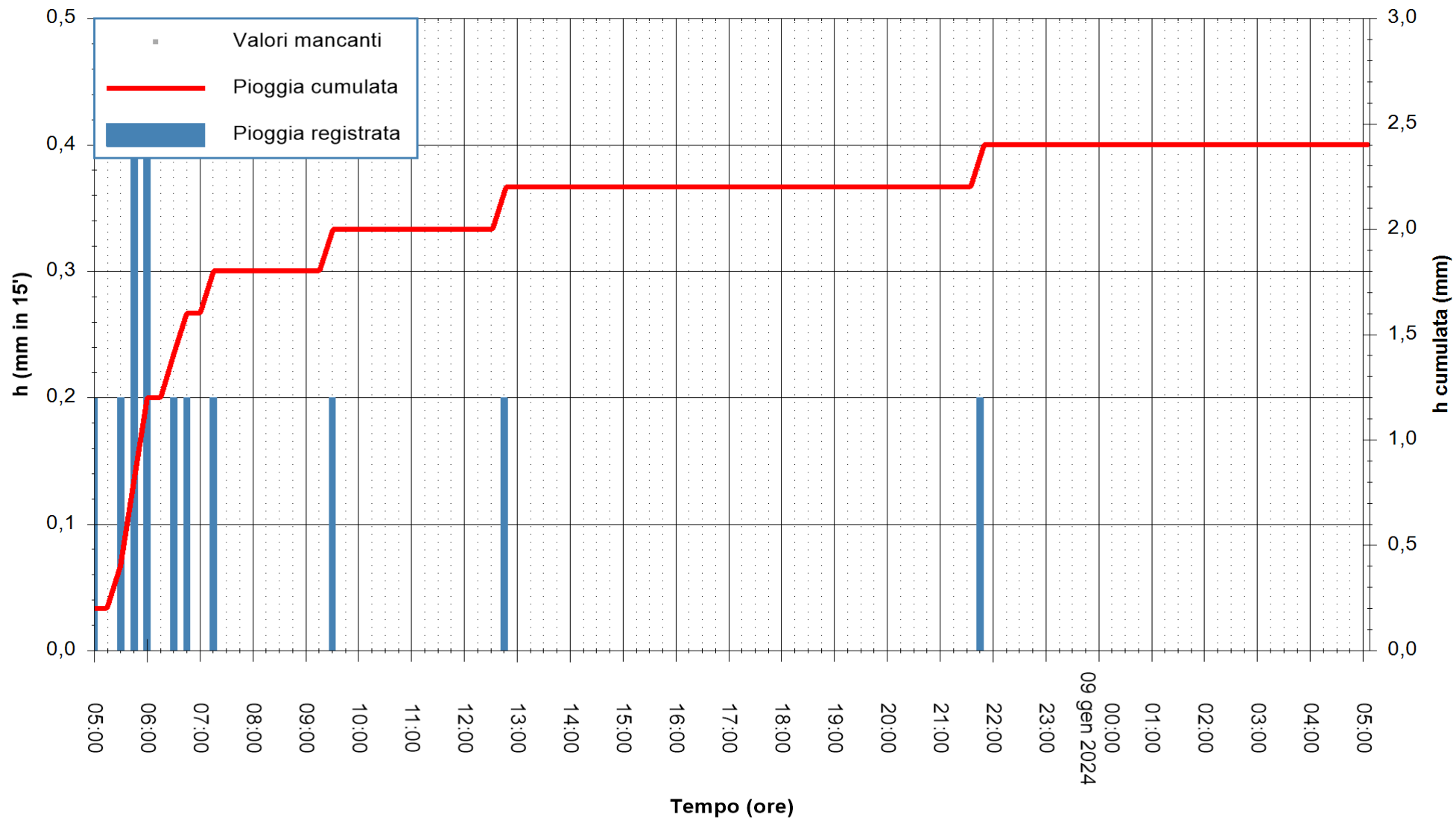

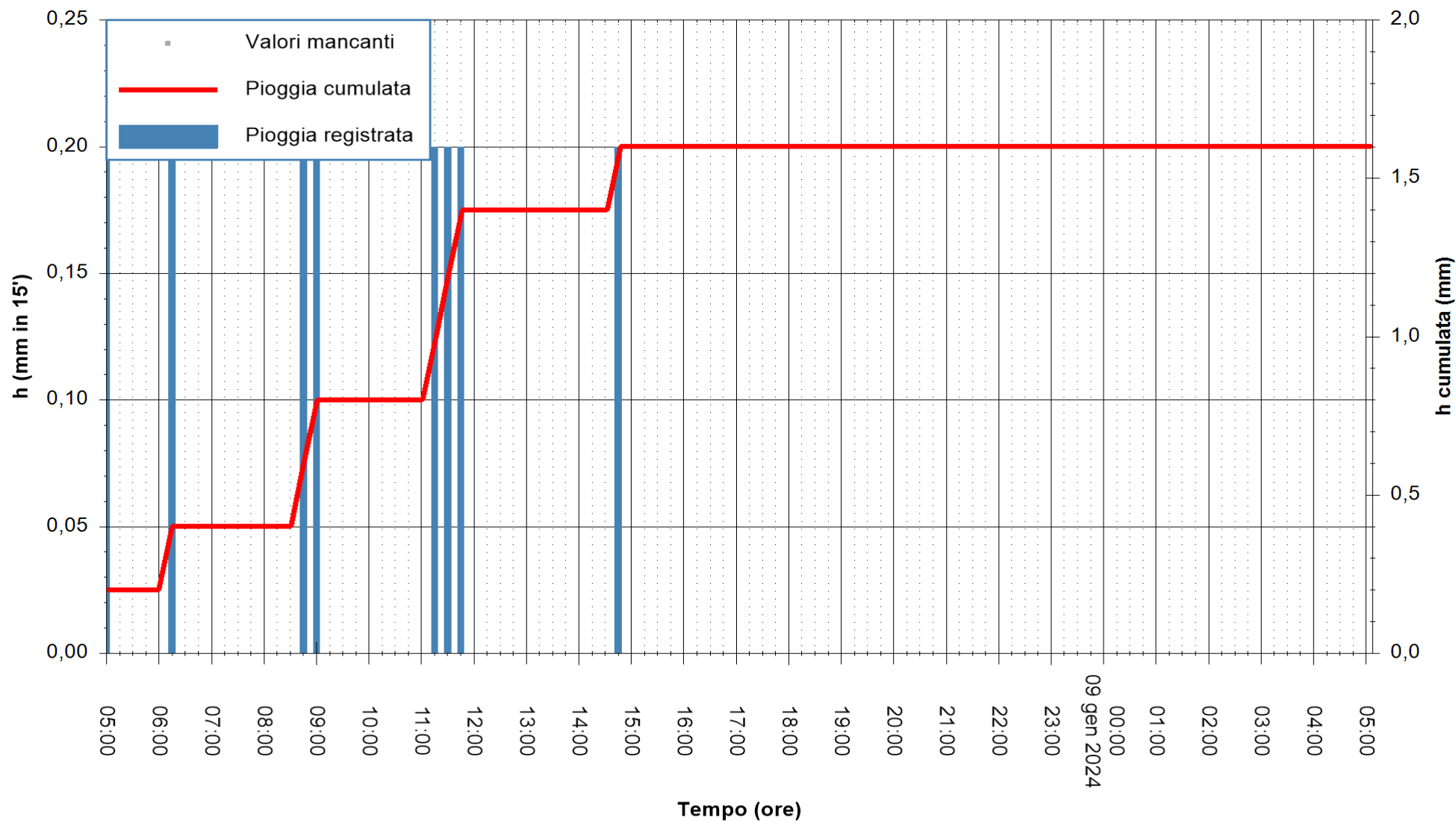

Stazione pluviometrica Villasor
Area IS ARENAS
Pioggia registrata nelle ultime 24 ore
Estrazione dati delle ore 05:41 del 09/01/2024
Ultimo dato disponibile: 09/01/2024 alle 05:10



ARPAS
F.to il Dirigente Responsabile
Ing. Roberto Pinna Nossai

REGIONE AUTÒNOMA DE SARDIGNA
REGIONE AUTONOMA DELLA SARDEGNA

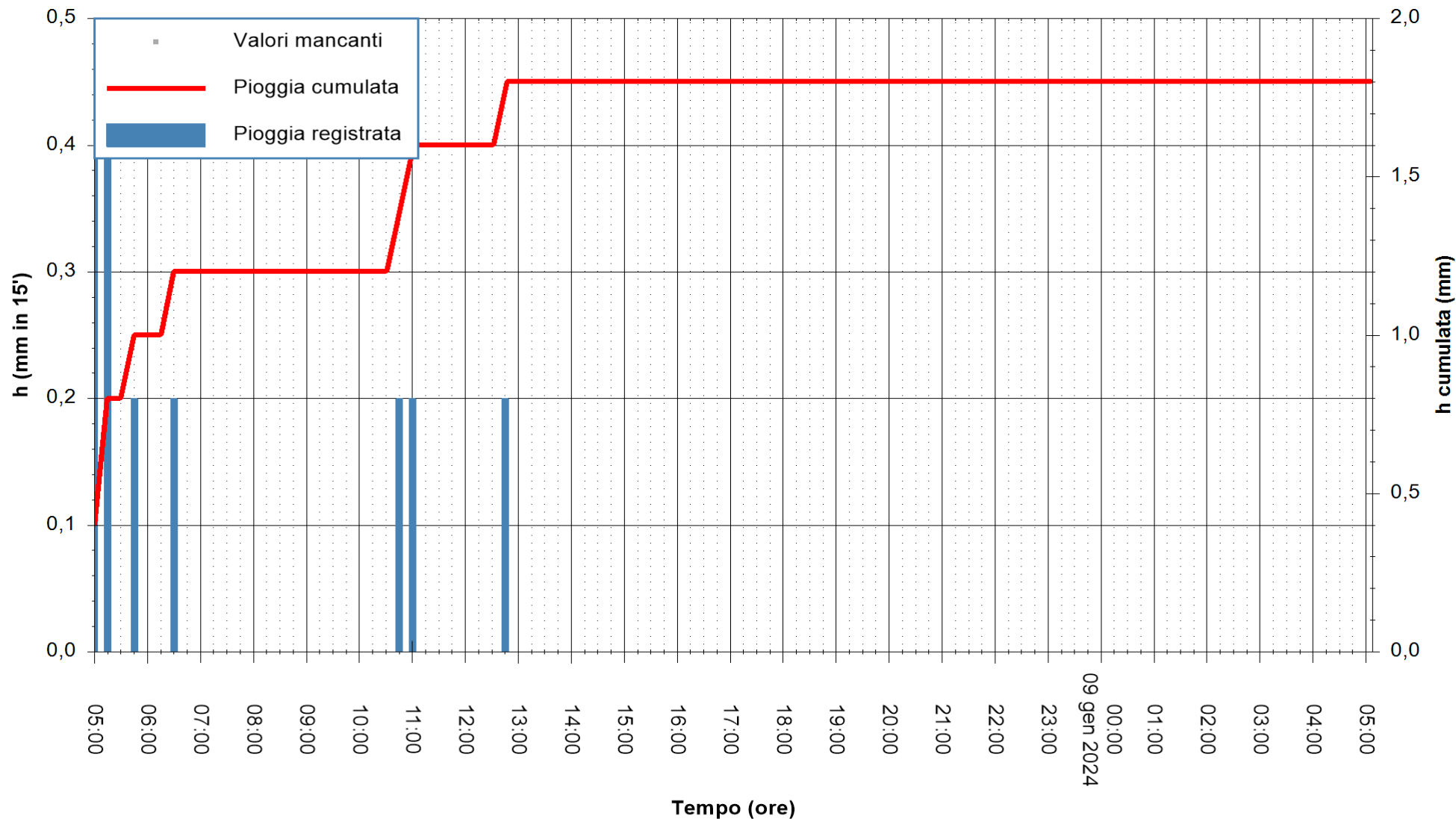

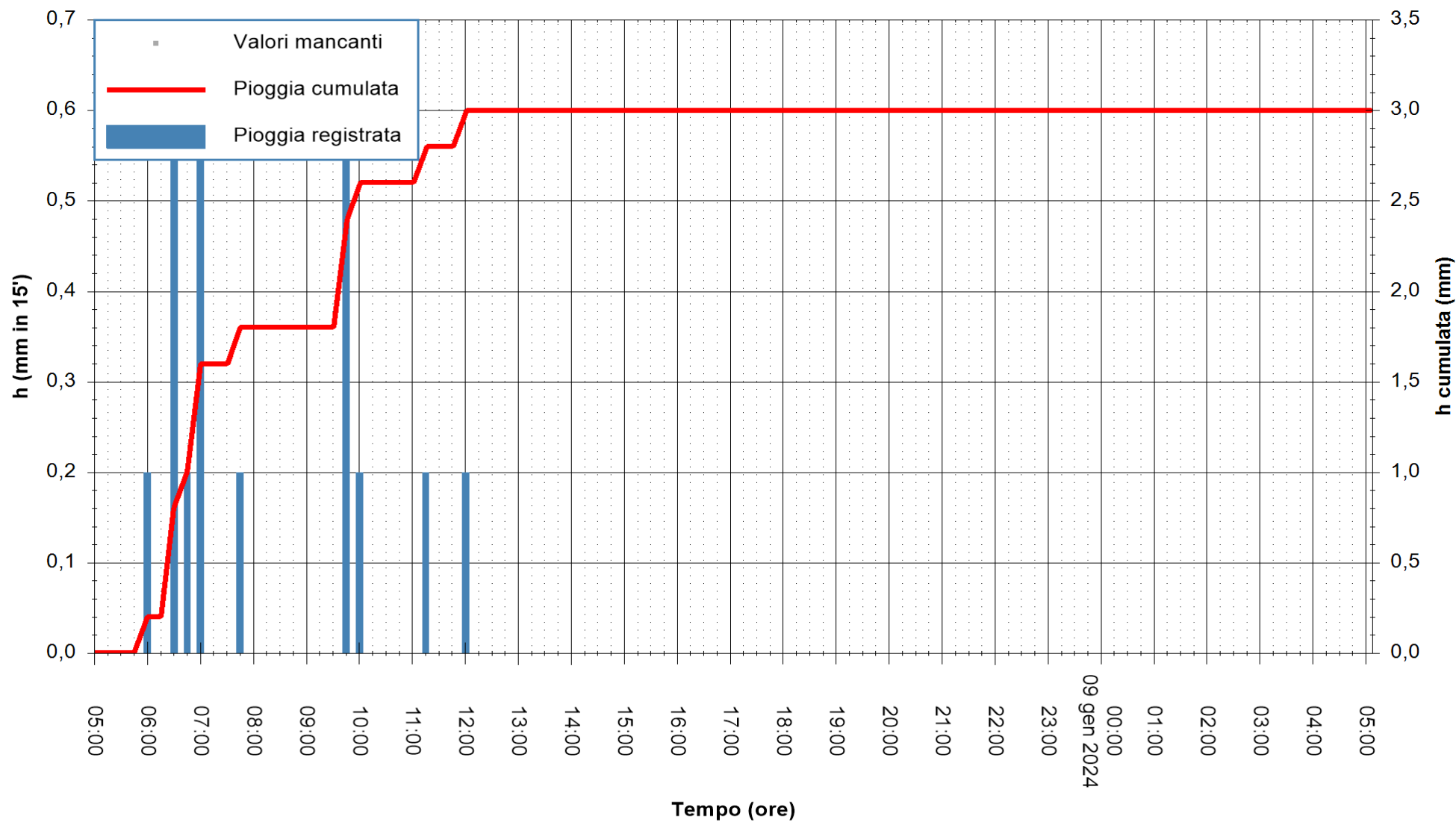

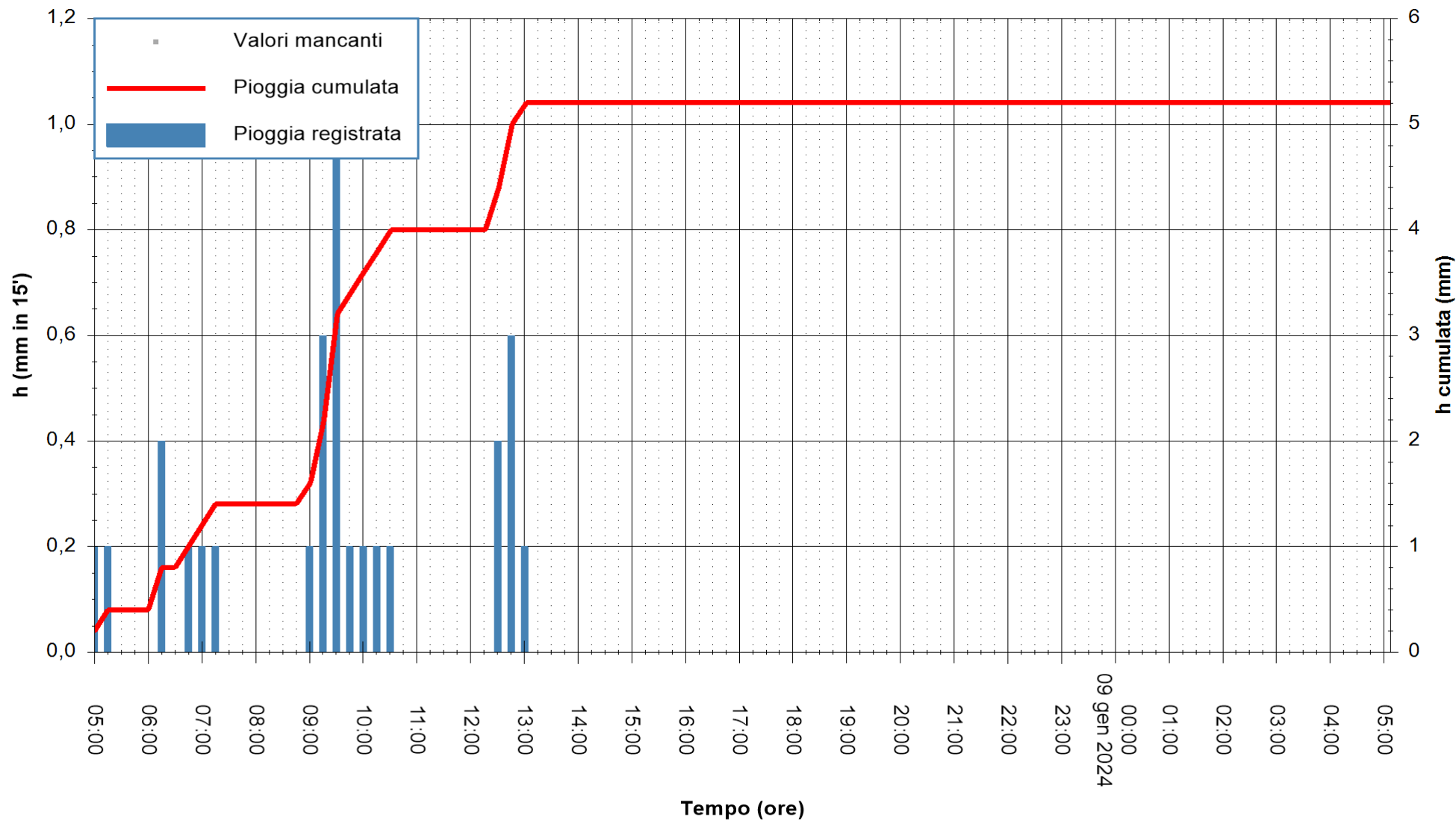

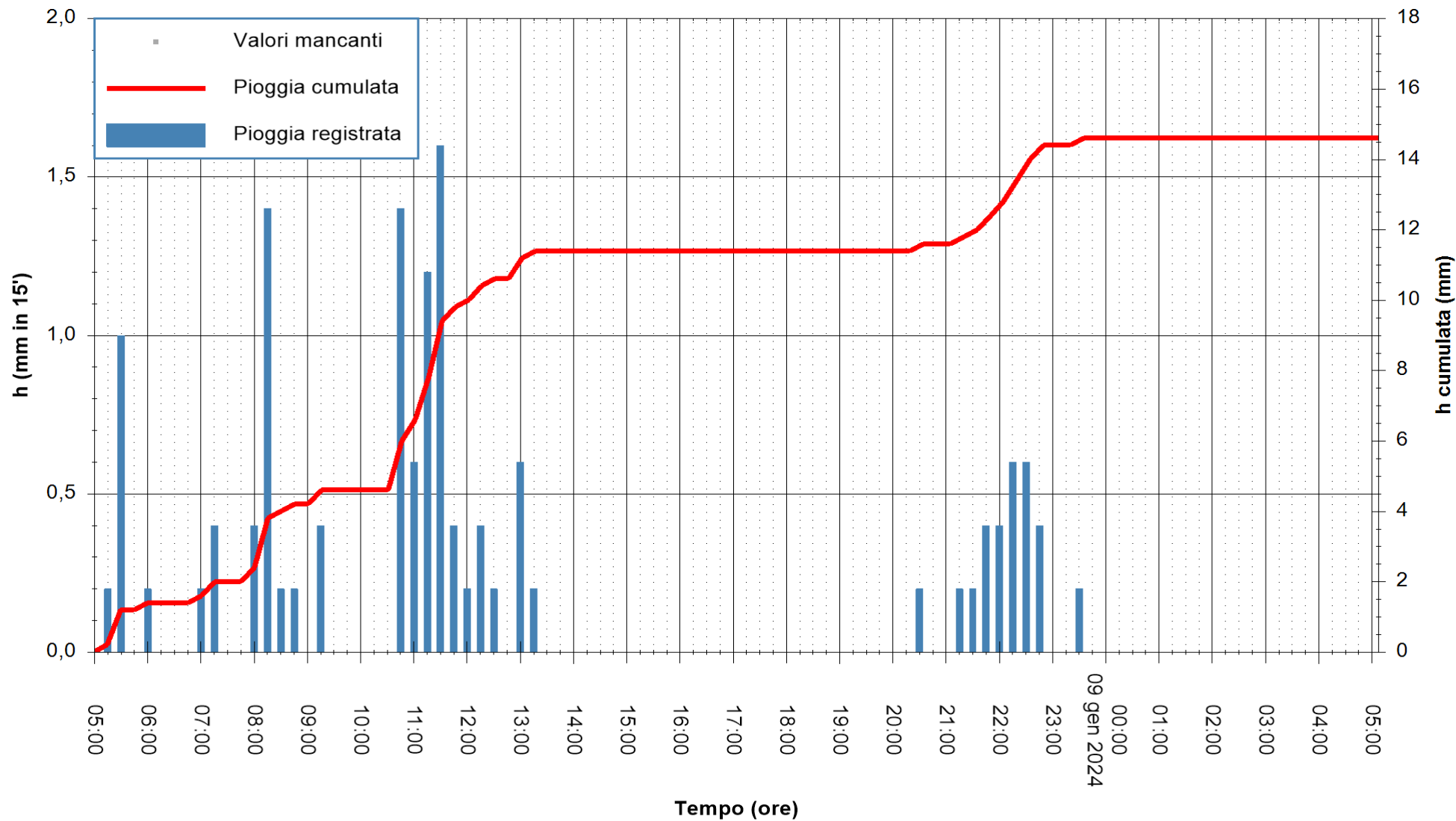

Stazione pluviometrica Tempio
 Area CUSSEDDU
 Pioggia registrata nelle ultime 24 ore
 Estrazione dati delle ore 05:41 del 09/01/2024
 Ultimo dato disponibile: 09/01/2024 alle 05:15



ARPAS
 F.to il Dirigente Responsabile
 Ing. Roberto Pinna Nossai

REGIONE AUTÒNOMA DE SARDIGNA
 REGIONE AUTONOMA DELLA SARDEGNA

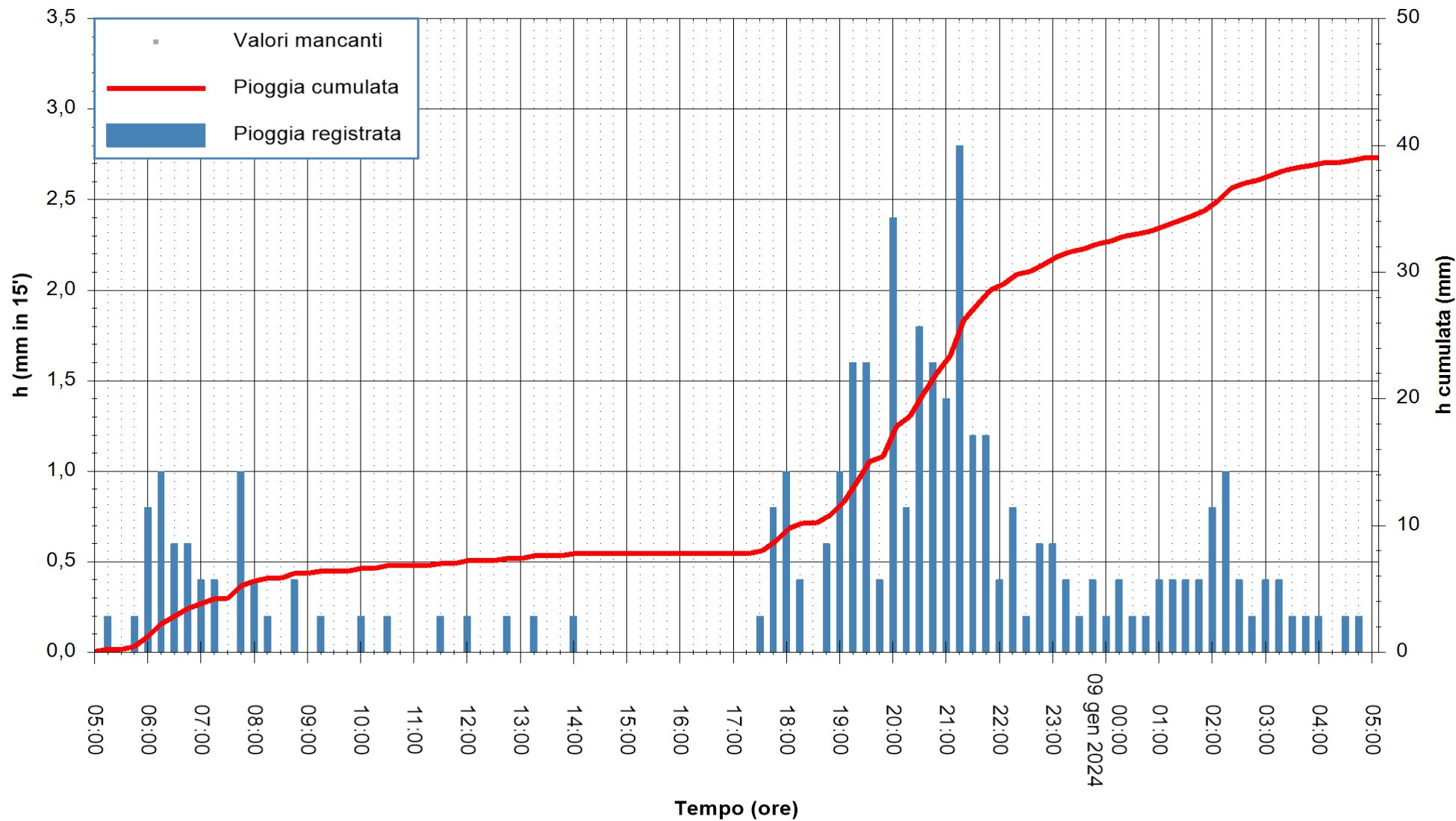

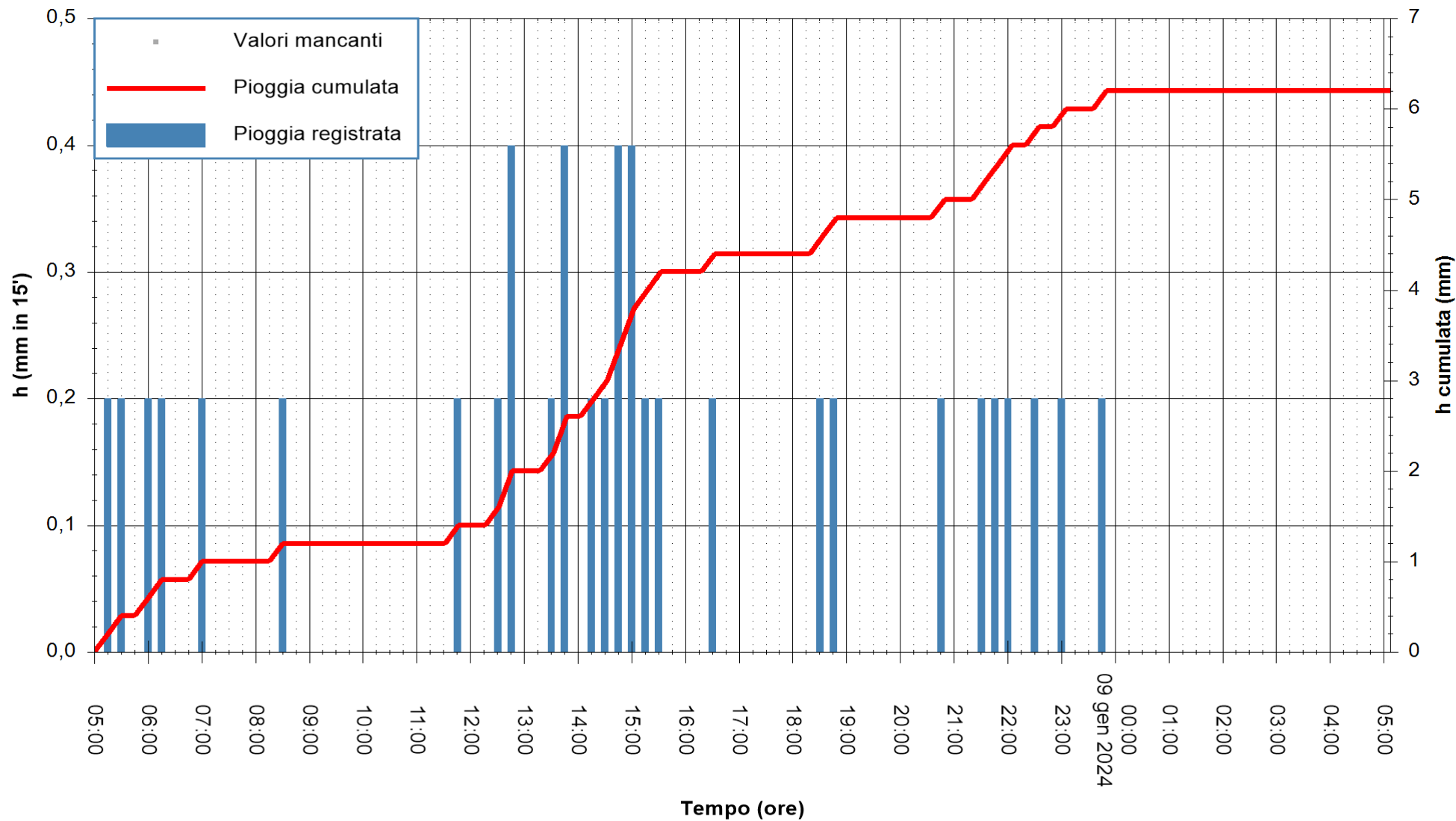

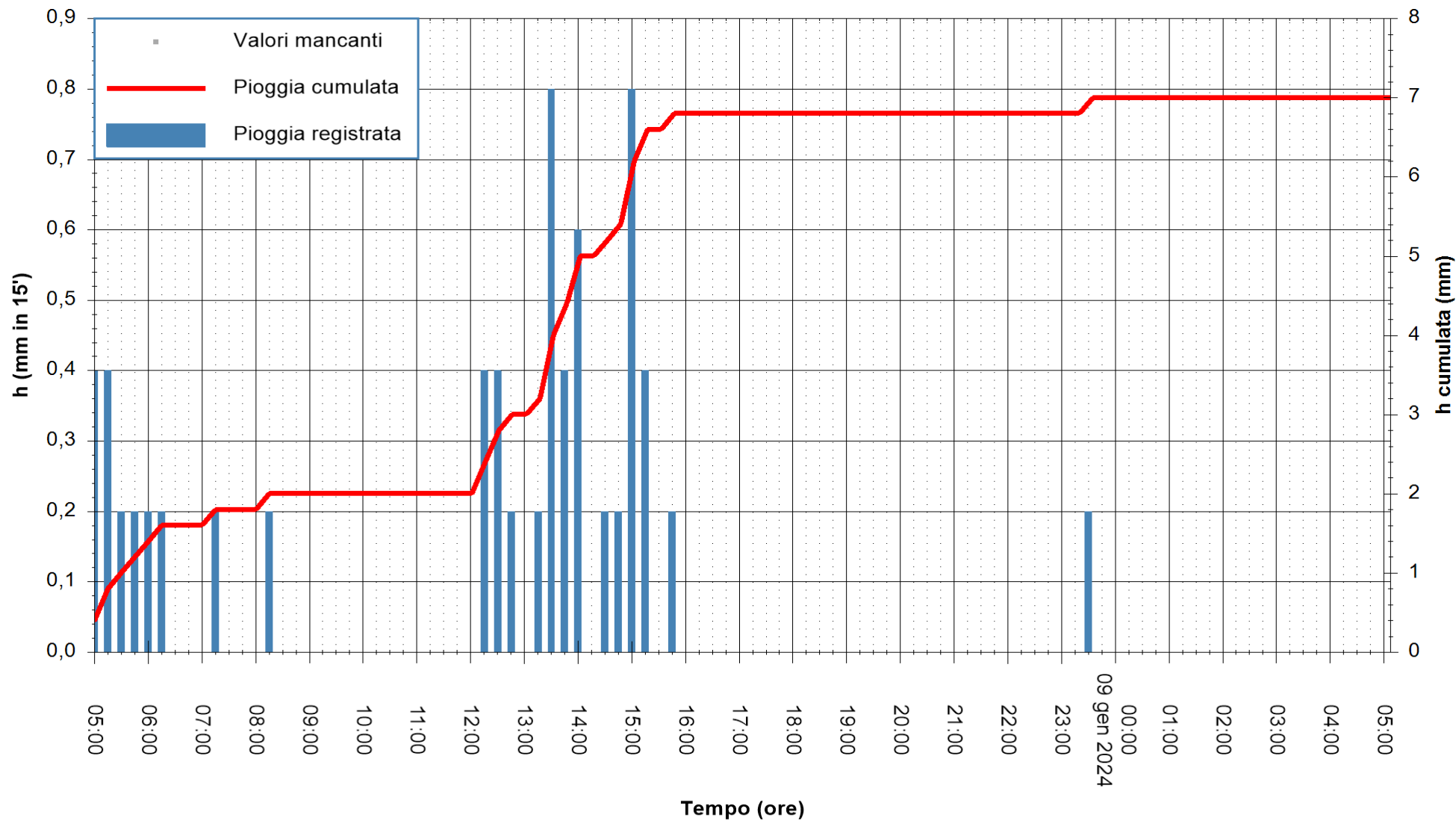

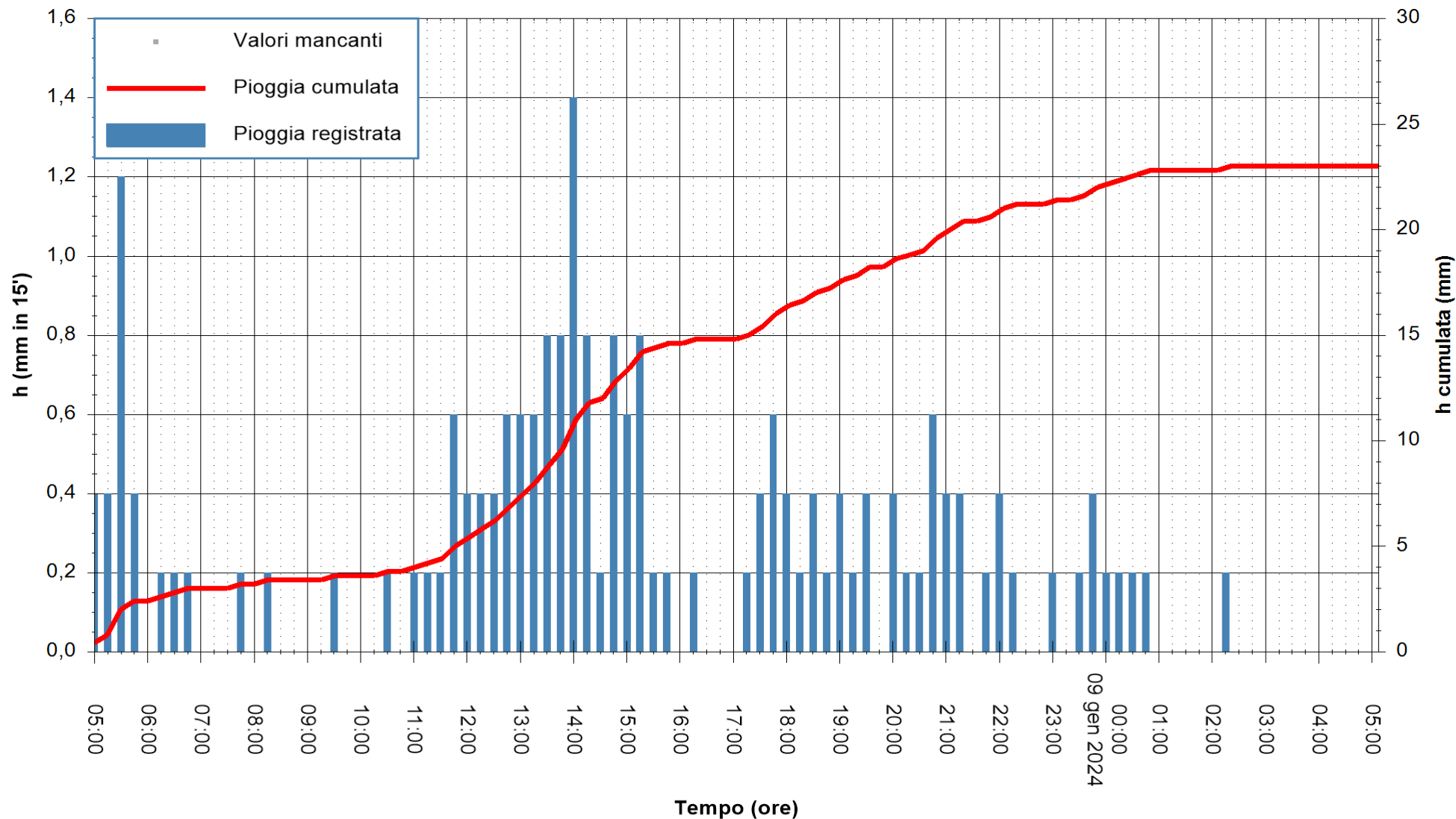

Stazione pluviometrica Pianu
Area PIANU 15
Pioggia registrata nelle ultime 24 ore
Estrazione dati delle ore 05:41 del 09/01/2024
Ultimo dato disponibile: 09/01/2024 alle 05:20



ARPAS
F.to il Dirigente Responsabile
Ing. Roberto Pinna Nossai

REGIONE AUTÒNOMA DE SARDIGNA
REGIONE AUTONOMA DELLA SARDEGNA

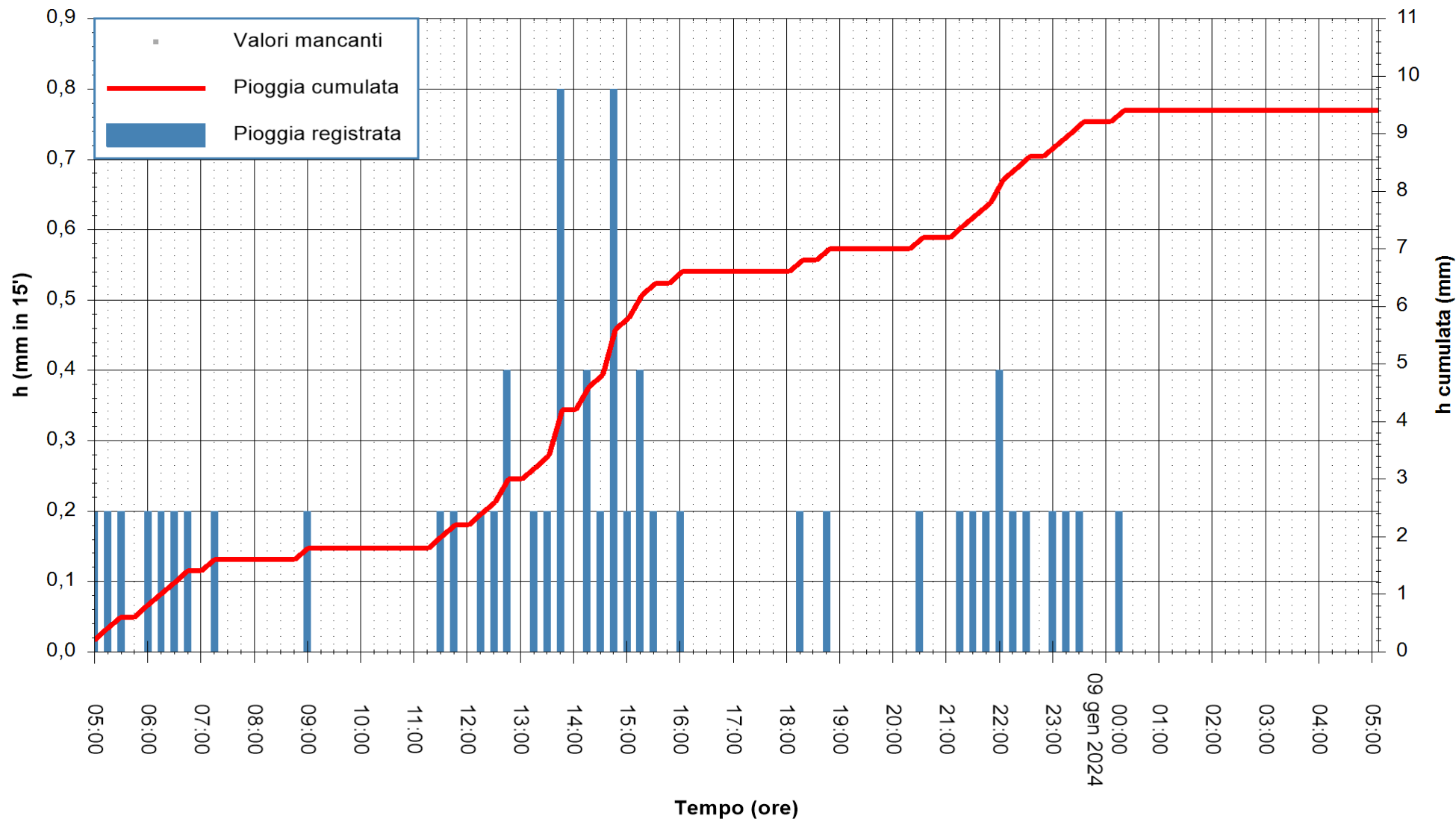

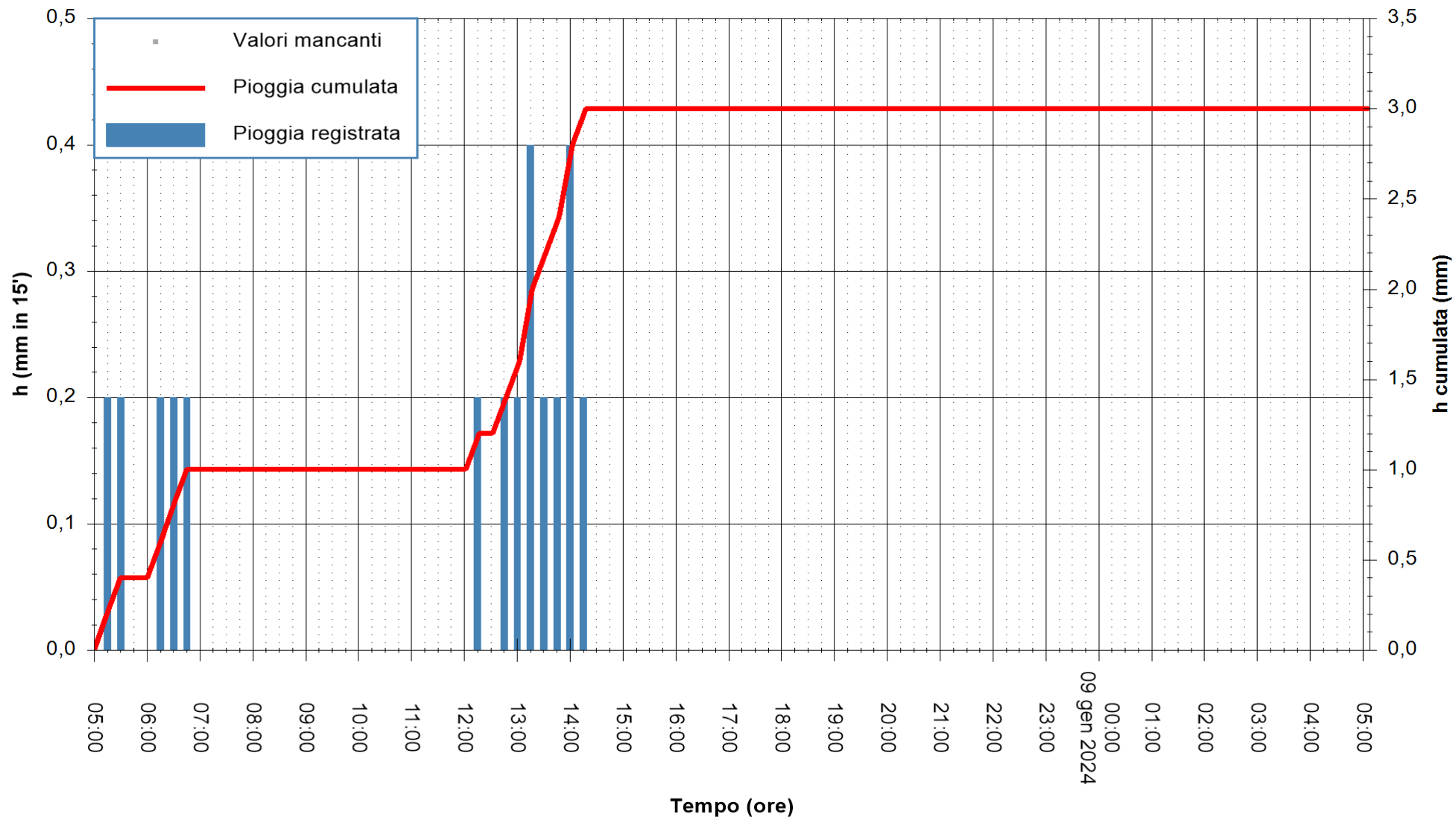

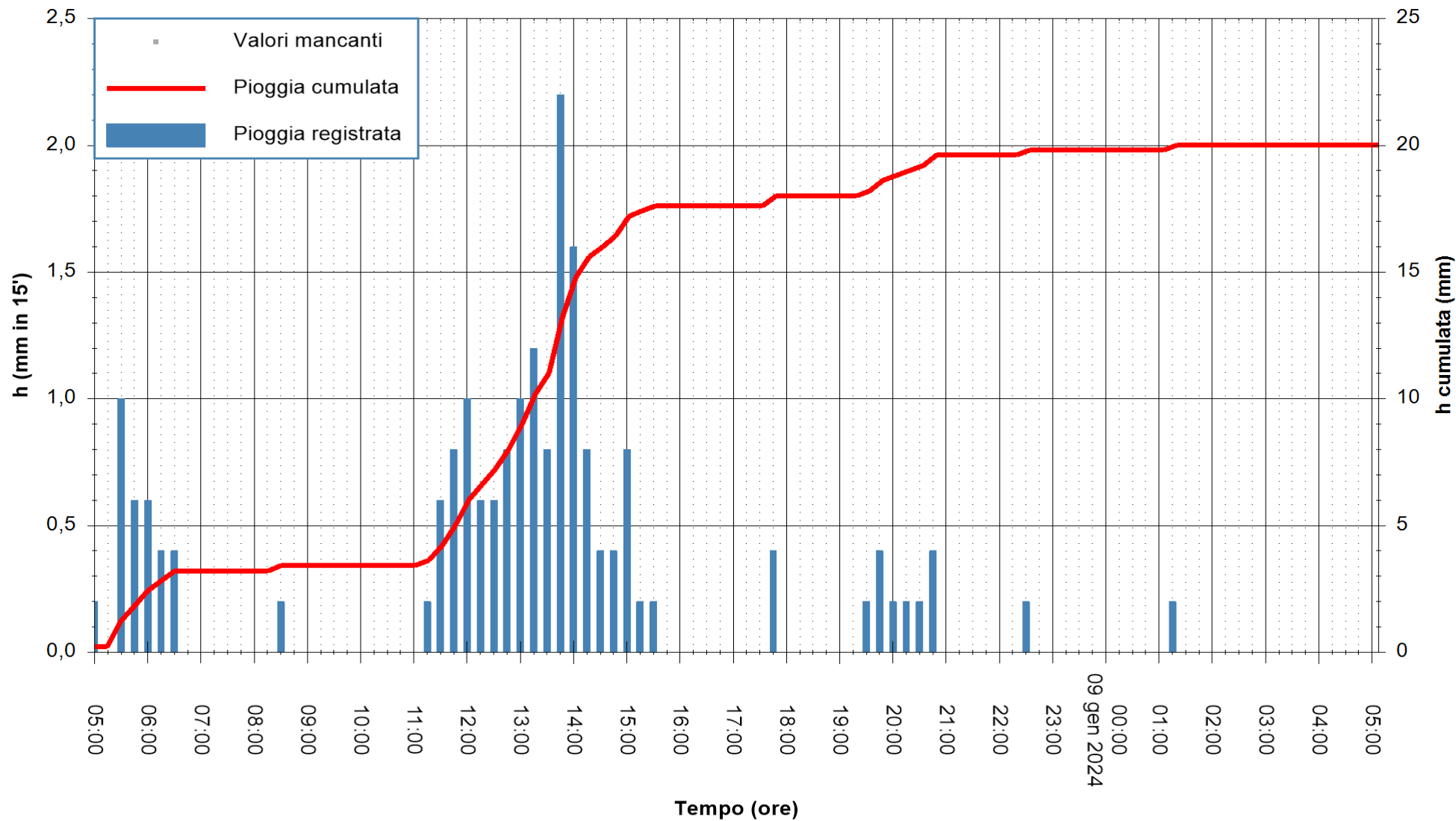

Stazione pluviometrica Baunei
Area CAMPO SPORTIVO
Pioggia registrata nelle ultime 24 ore
Estrazione dati delle ore 05:41 del 09/01/2024
Ultimo dato disponibile: 09/01/2024 alle 05:19



ARPAS
F.to il Dirigente Responsabile
Ing. Roberto Pinna Nossai

REGIONE AUTÒNOMA DE SARDIGNA
REGIONE AUTONOMA DELLA SARDEGNA

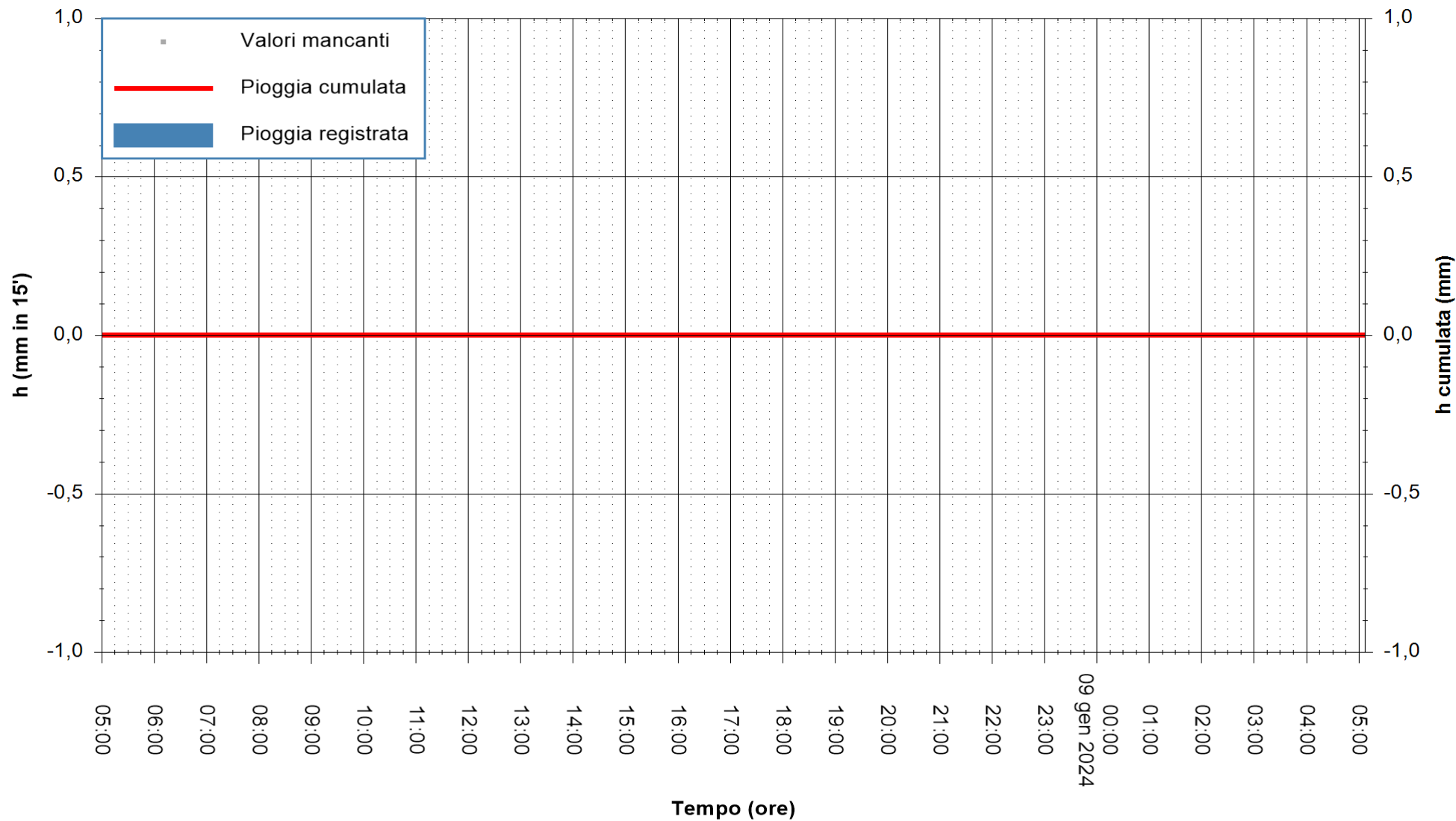

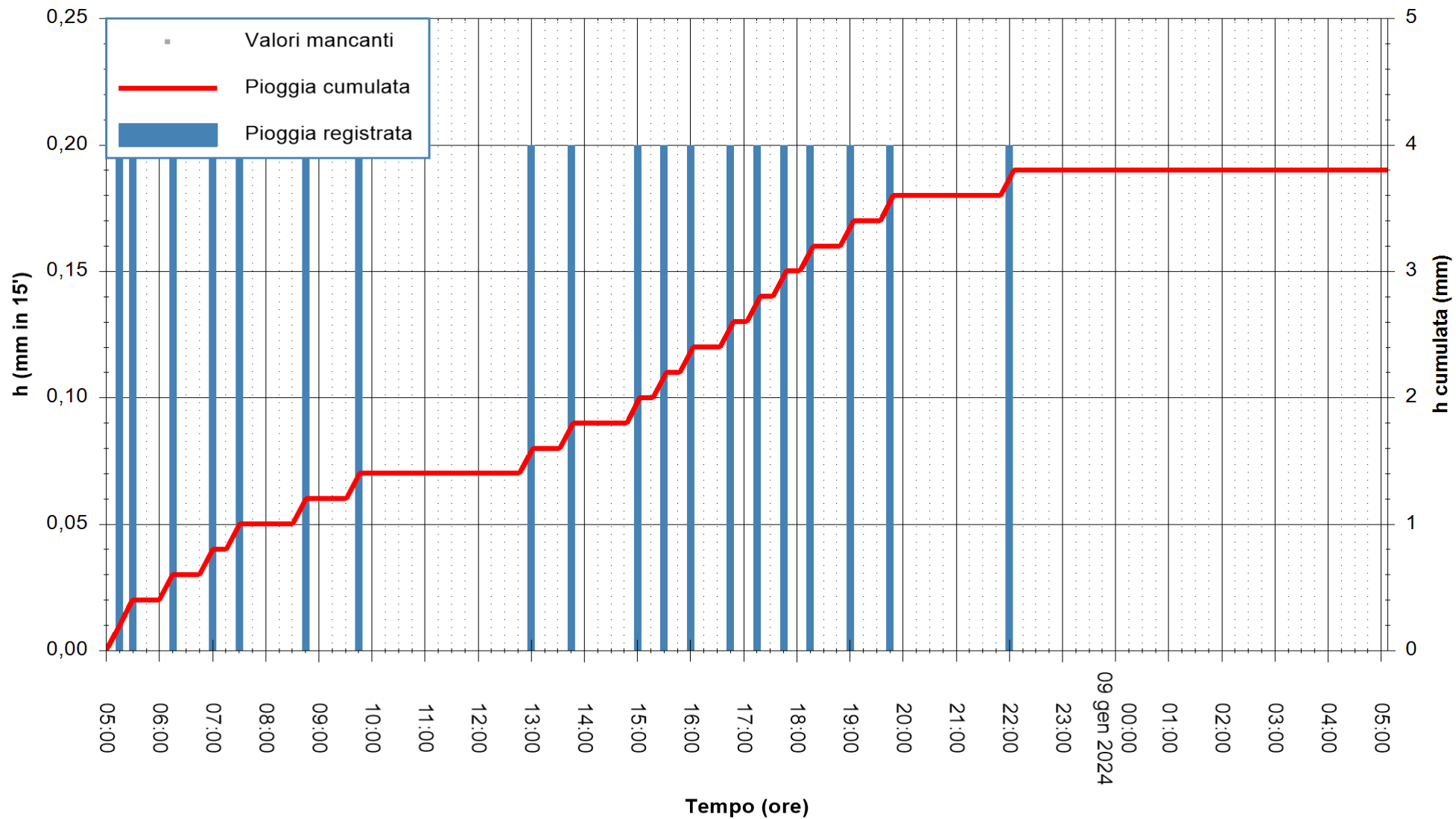

Stazione pluviometrica Jerzu
Area CAMPO SPORTIVO COMUNALE
Pioggia registrata nelle ultime 24 ore
Estrazione dati delle ore 05:41 del 09/01/2024
Ultimo dato disponibile: 09/01/2024 alle 05:25



ARPAS
F.to il Dirigente Responsabile
Ing. Roberto Pinna Nossai

REGIONE AUTÒNOMA DE SARDIGNA
REGIONE AUTONOMA DELLA SARDEGNA

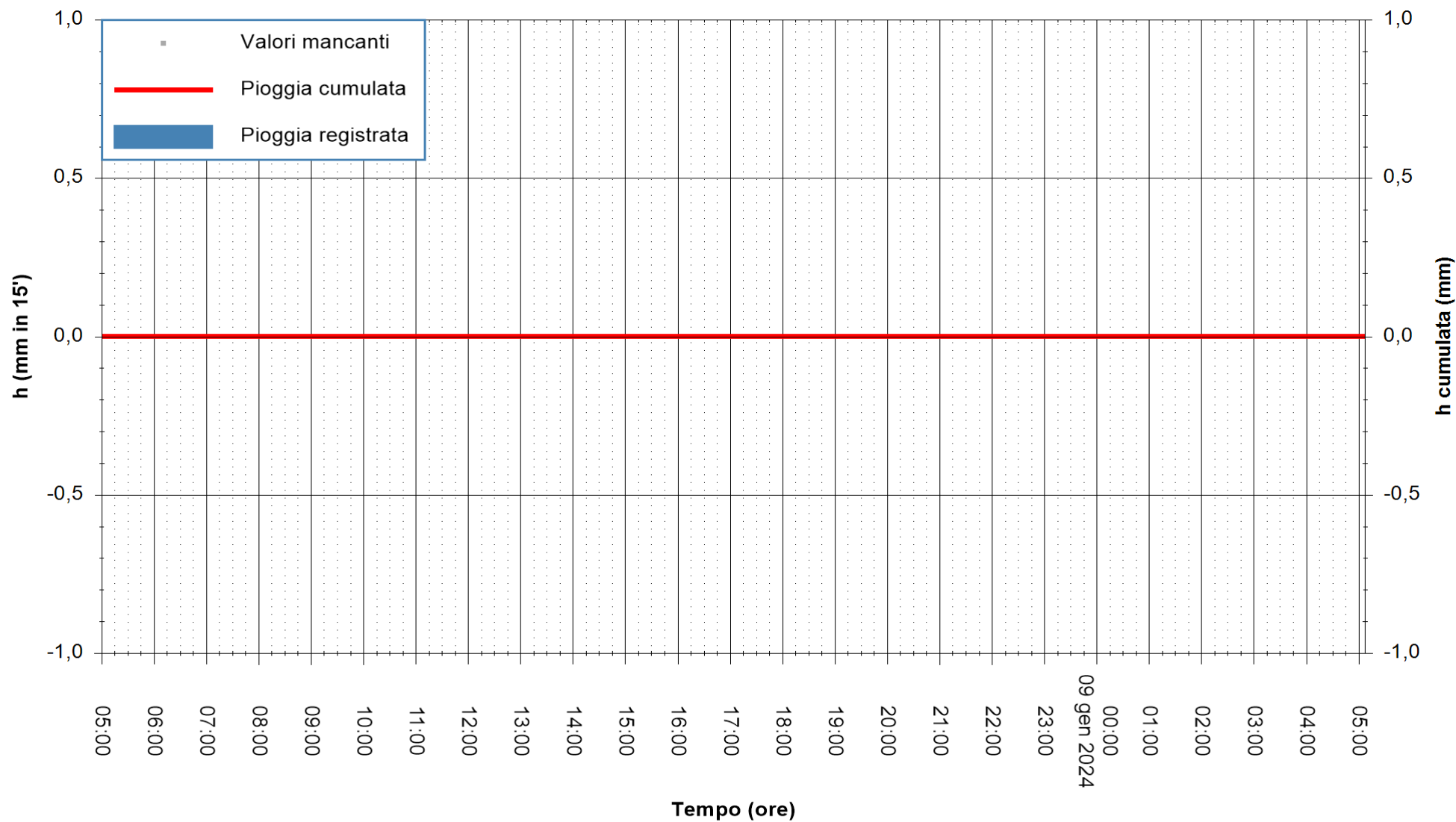

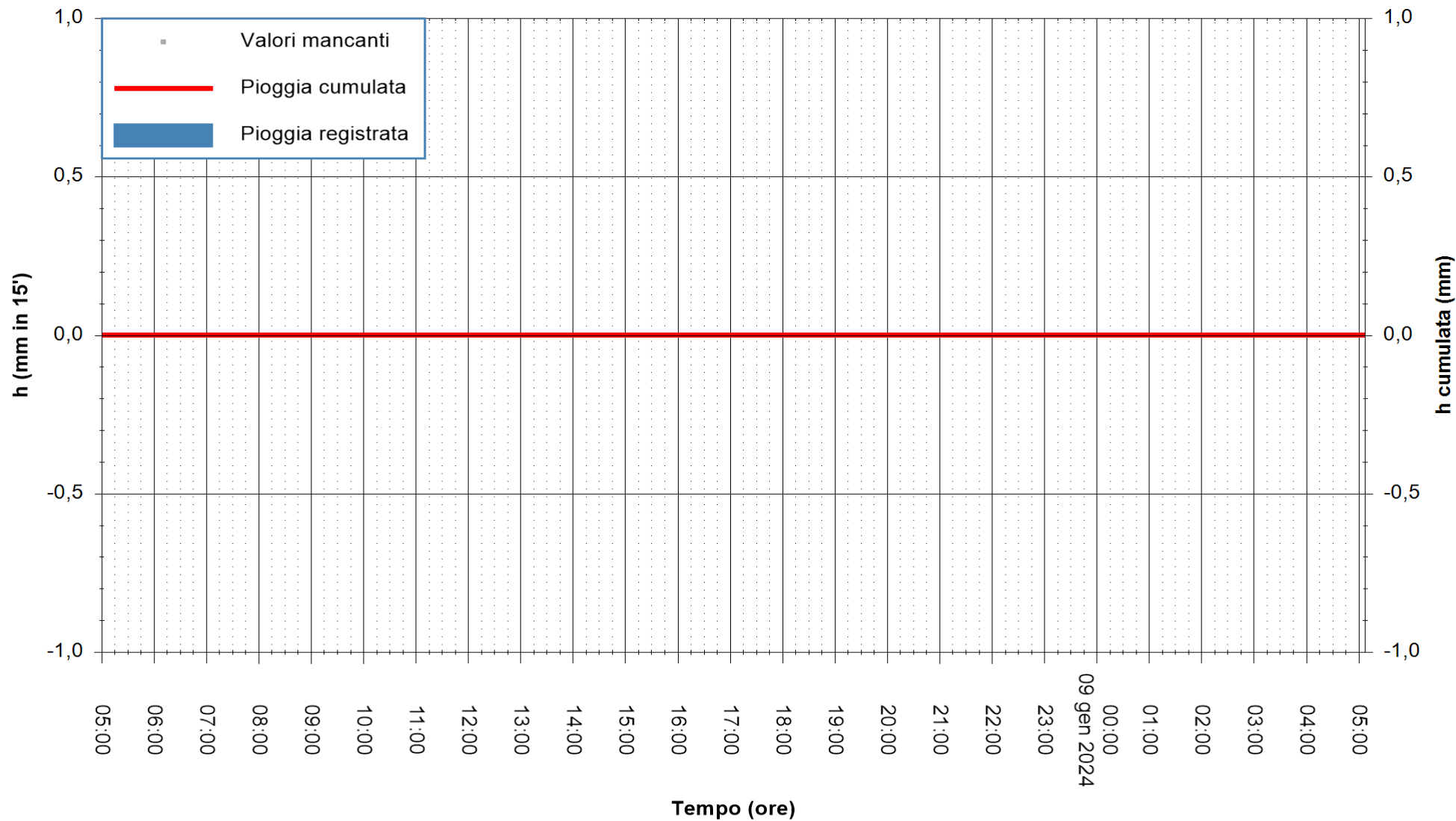

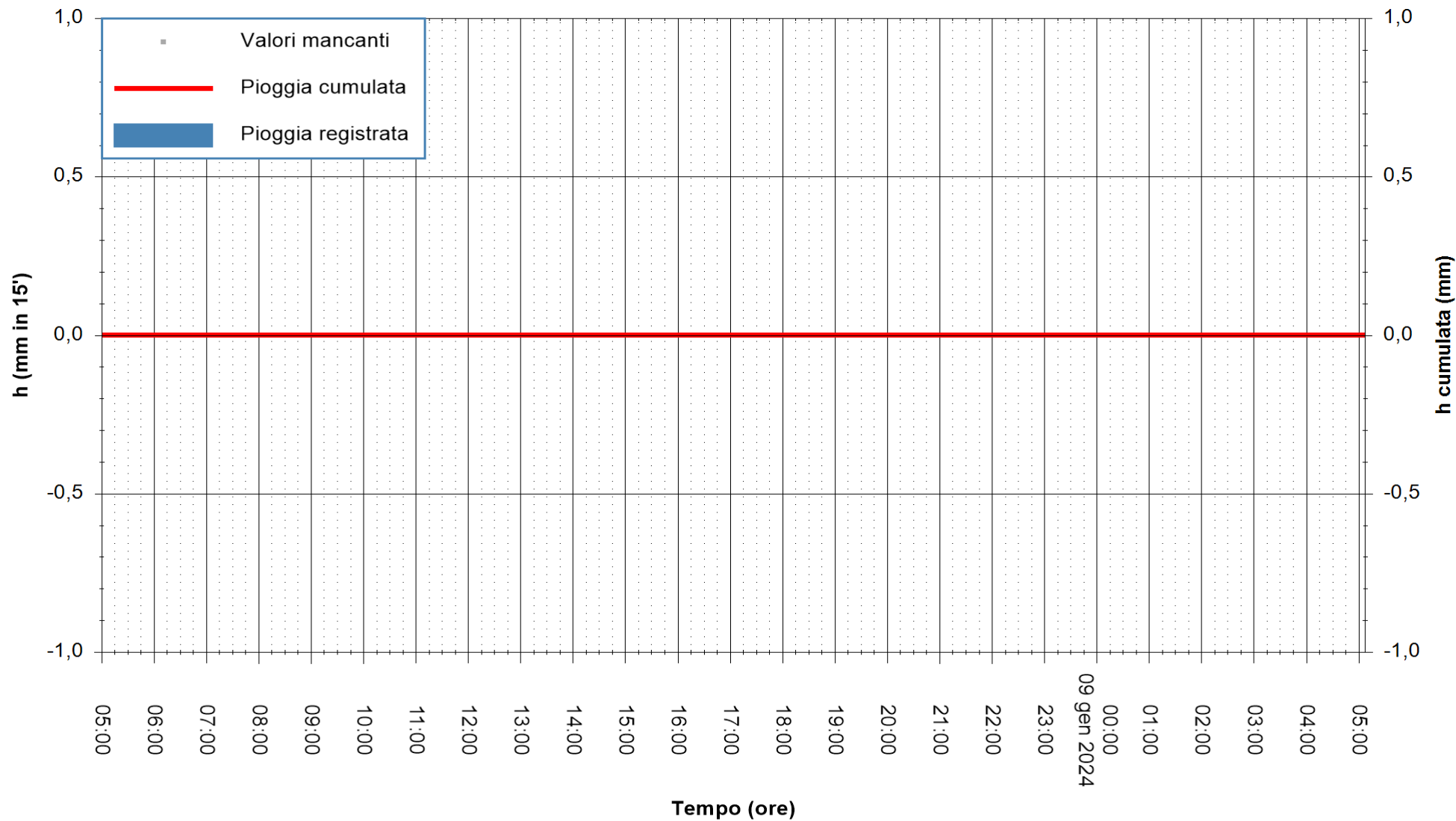

Stazione pluviometrica Punta Tricoli
Area PUNTA TRICOLI
Pioggia registrata nelle ultime 24 ore
Estrazione dati delle ore 05:41 del 09/01/2024
Ultimo dato disponibile: 09/01/2024 alle 05:20



ARPAS
F.to il Dirigente Responsabile
Ing. Roberto Pinna Nossai

REGIONE AUTONOMA DE SARDIGNA
REGIONE AUTONOMA DELLA SARDEGNA

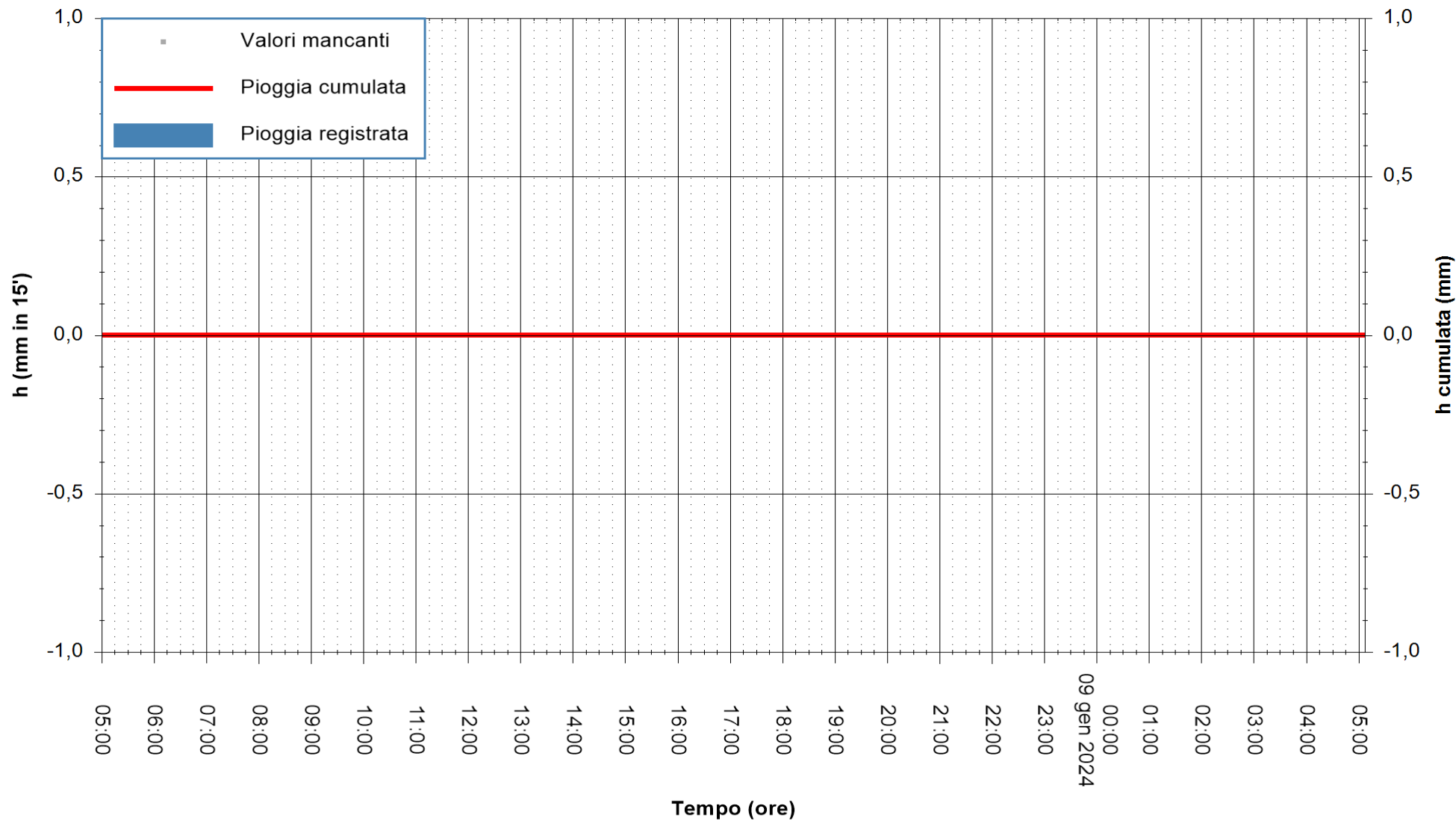

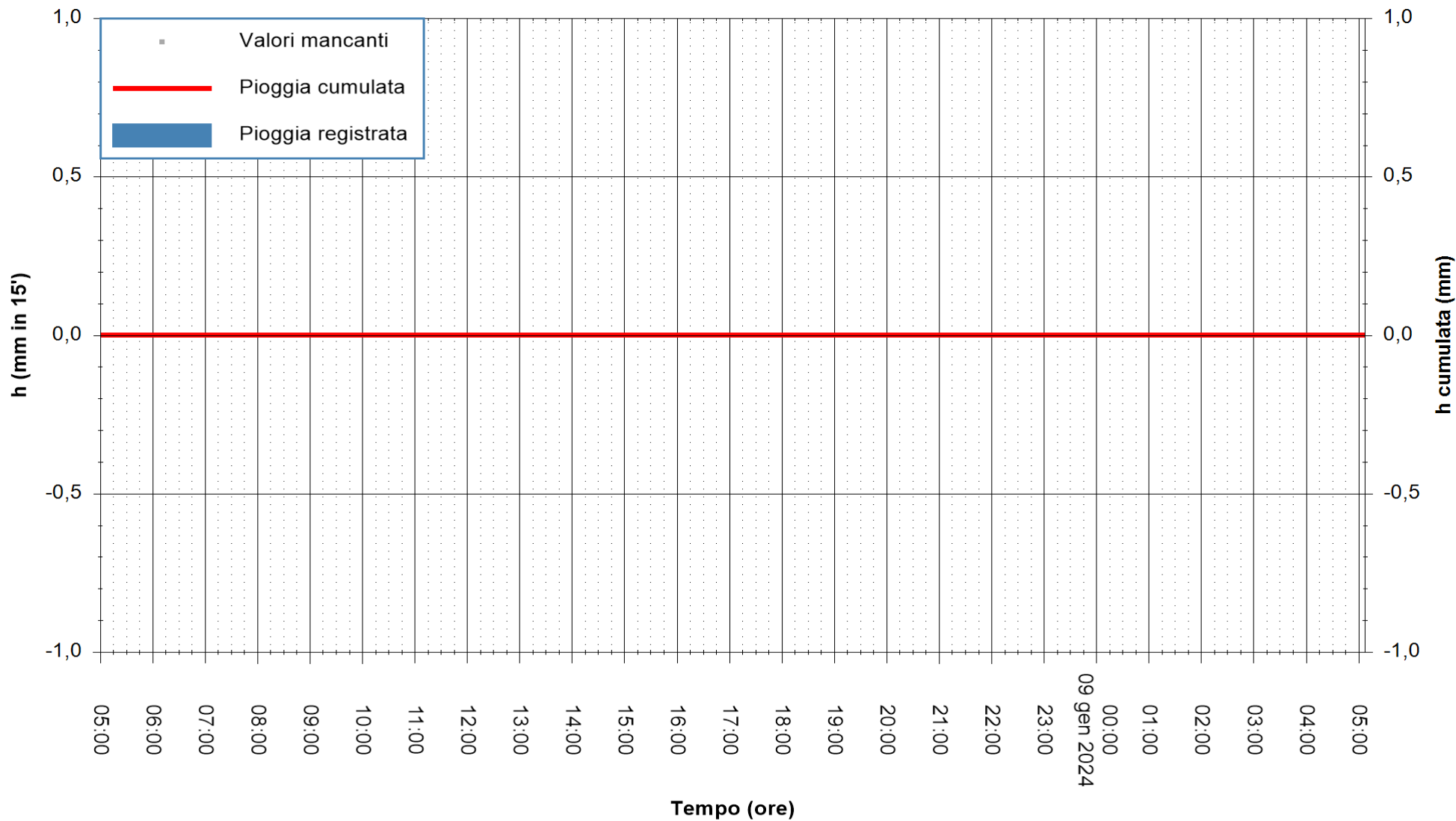

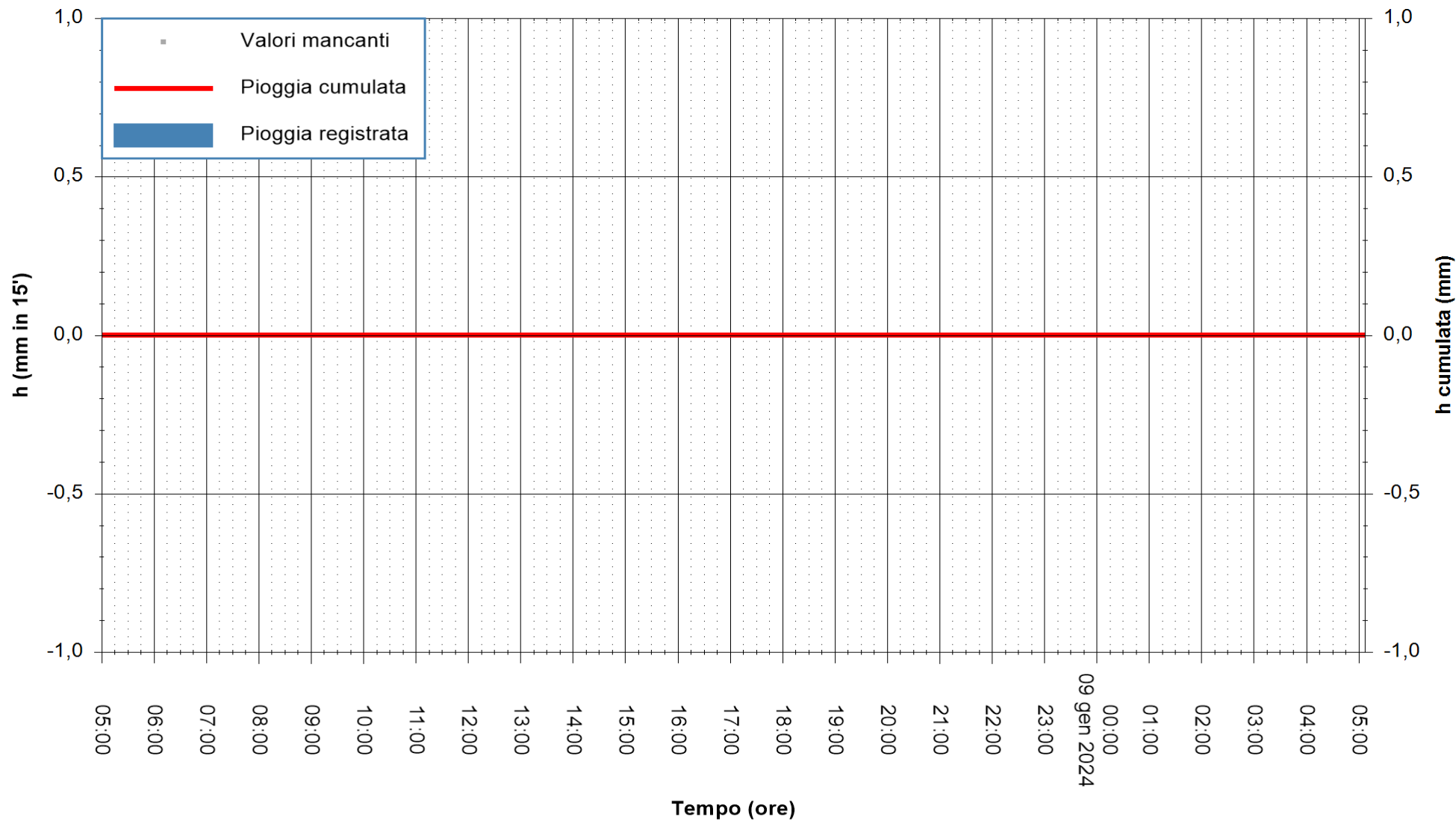

Stazione pluviometrica Capoterra
Area POGGIO DEI PINI
Pioggia registrata nelle ultime 24 ore
Estrazione dati delle ore 05:41 del 09/01/2024
Ultimo dato disponibile: 09/01/2024 alle 05:20



ARPAS
F.to il Dirigente Responsabile
Ing. Roberto Pinna Nossai

REGIONE AUTÒNOMA DE SARDIGNA
REGIONE AUTONOMA DELLA SARDEGNA

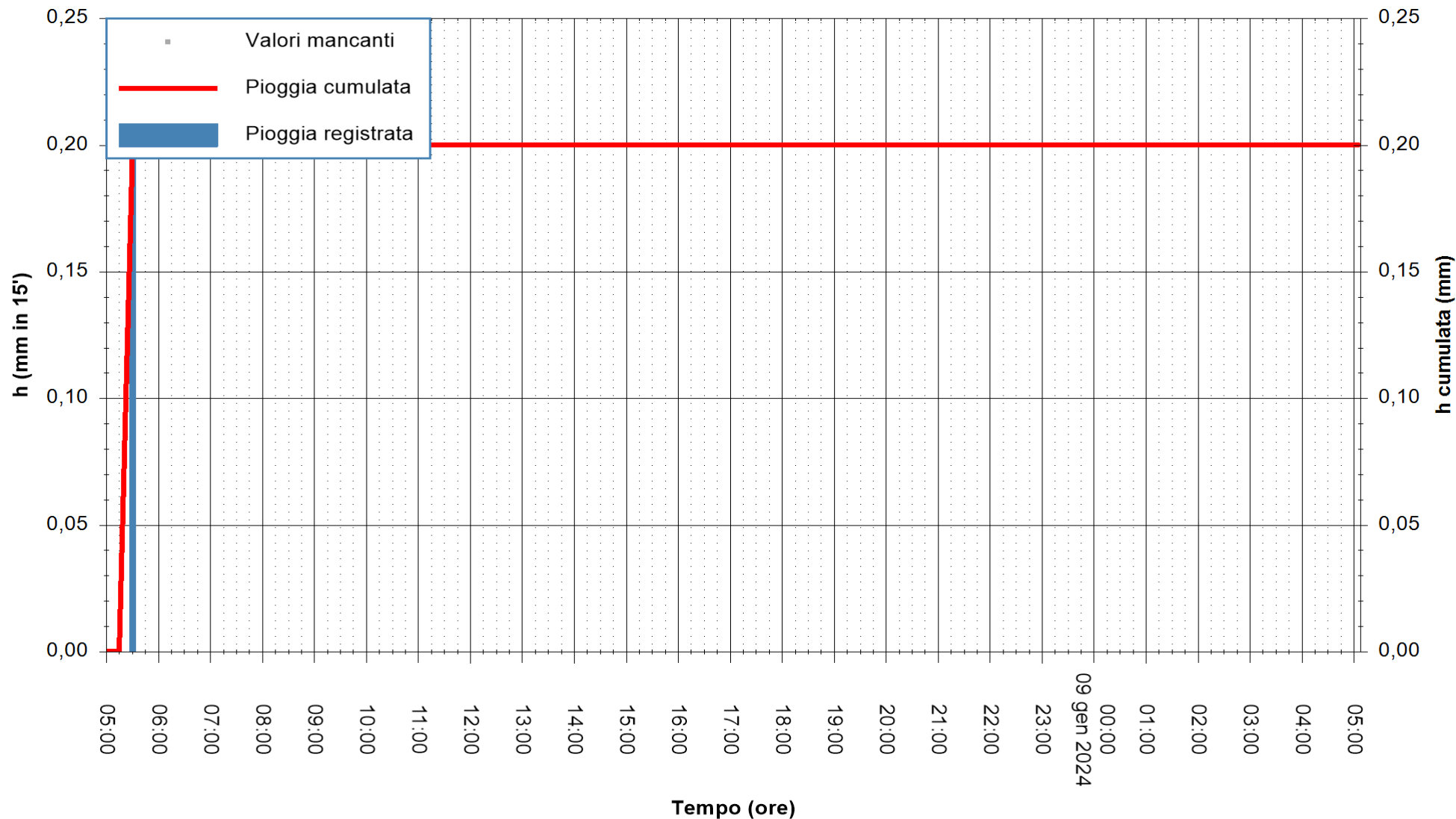

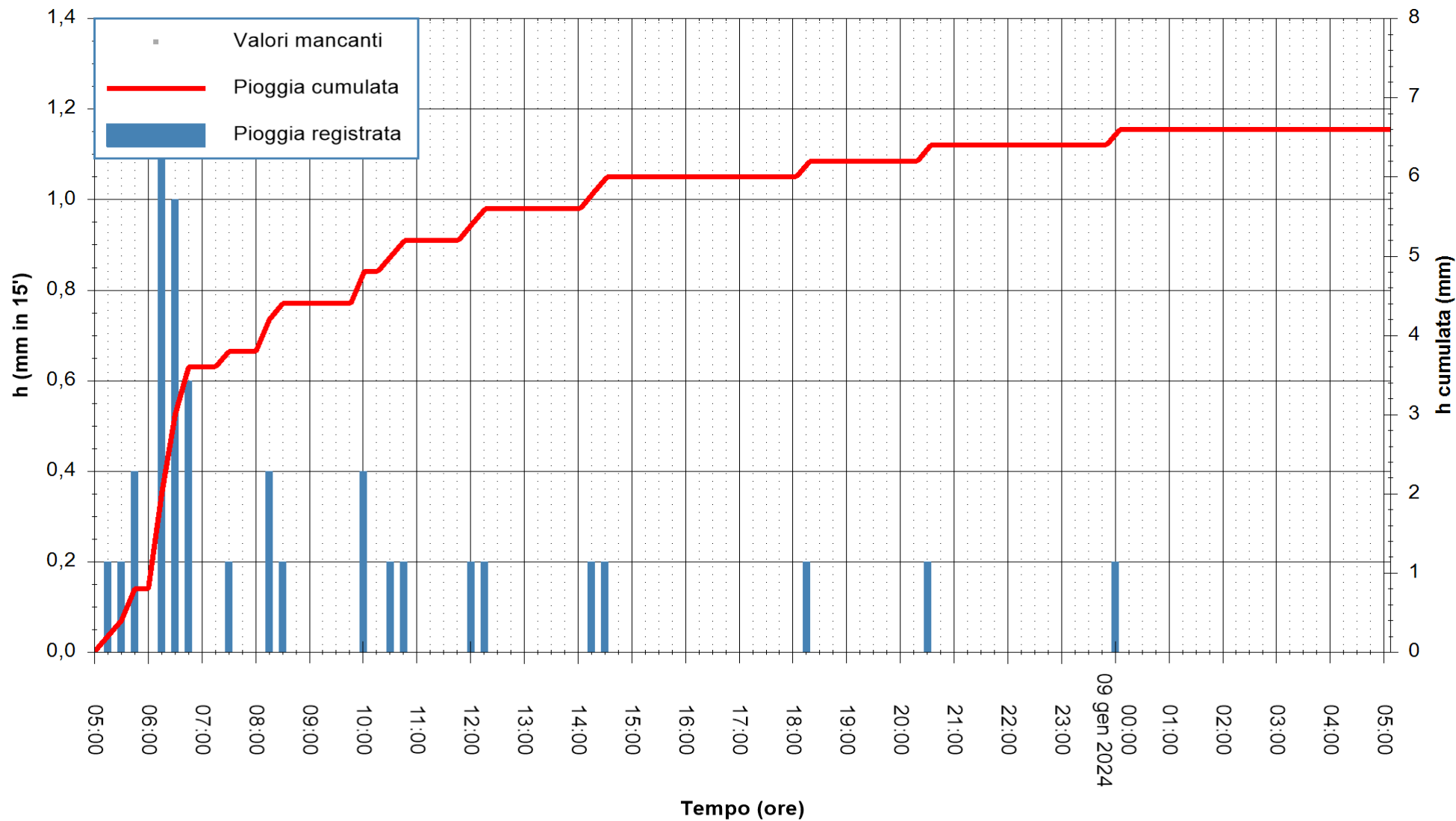

Stazione pluviometrica Porto Pino
Area IS PILLONIS
Pioggia registrata nelle ultime 24 ore
Estrazione dati delle ore 05:41 del 09/01/2024
Ultimo dato disponibile: 09/01/2024 alle 05:20



ARPAS
F.to il Dirigente Responsabile
Ing. Roberto Pinna Nossai

REGIONE AUTONOMA DE SARDIGNA
REGIONE AUTONOMA DELLA SARDEGNA

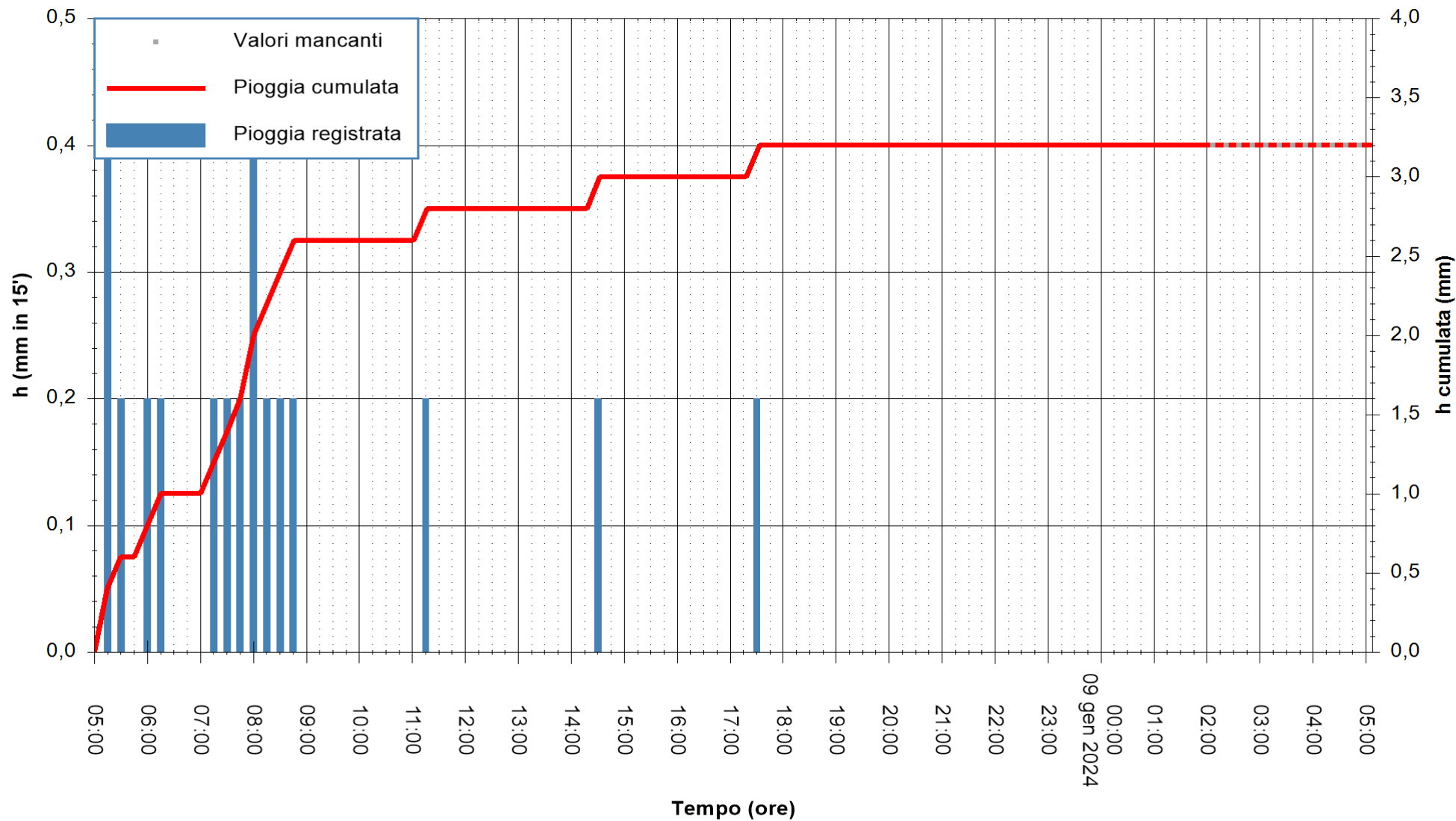

Stazione pluviometrica Pula
Area PISTA DI PATTINAGGIO
Pioggia registrata nelle ultime 24 ore
Estrazione dati delle ore 05:41 del 09/01/2024
Ultimo dato disponibile: 09/01/2024 alle 05:19



ARPAS
F.to il Dirigente Responsabile
Ing. Roberto Pinna Nossai

REGIONE AUTÒNOMA DE SARDIGNA
REGIONE AUTONOMA DELLA SARDEGNA

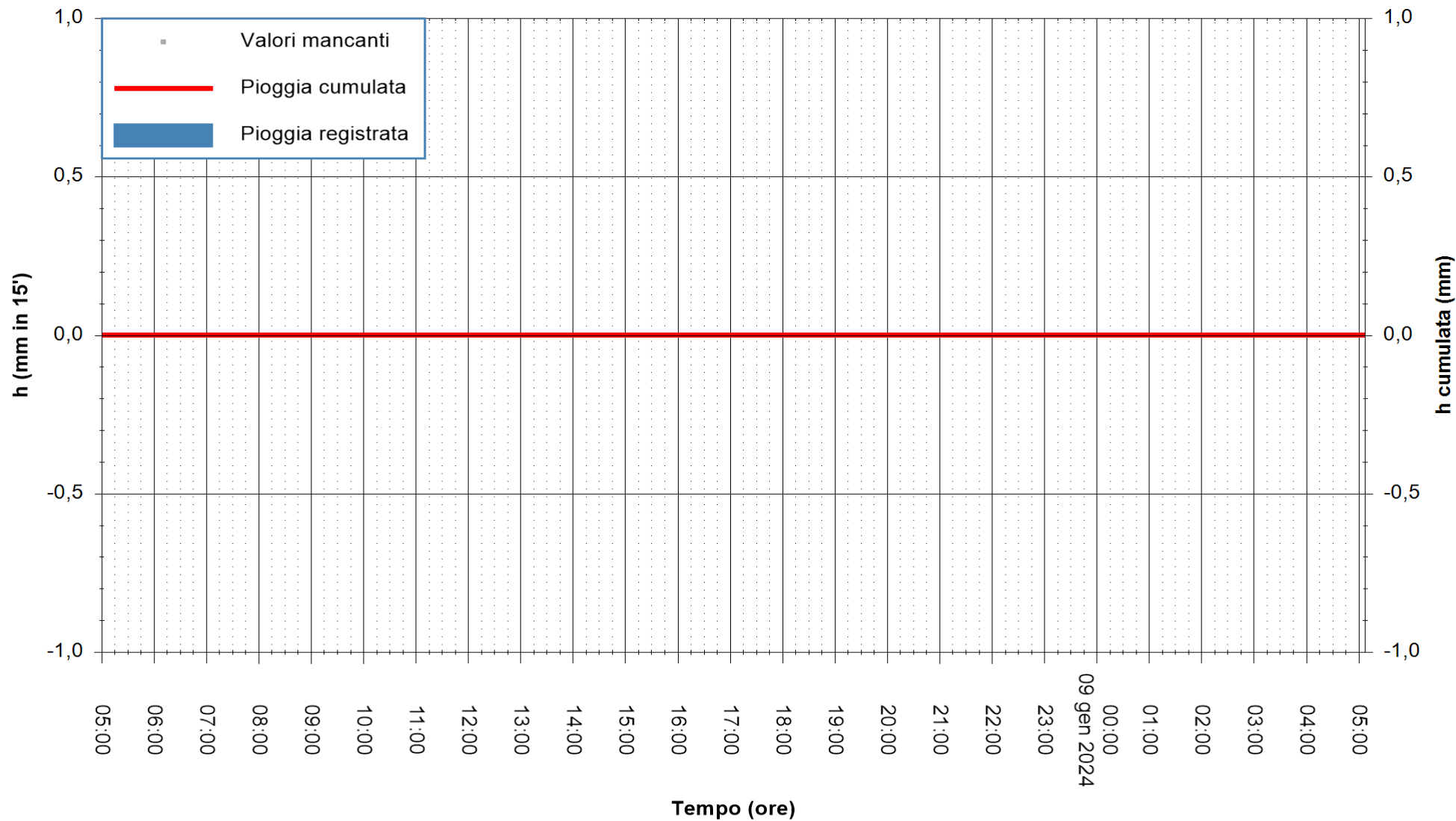

Stazione pluviometrica Santa Lucia di Capoterra
Area S.LUCIA

Pioggia registrata nelle ultime 24 ore
Estrazione dati delle ore 05:41 del 09/01/2024
Ultimo dato disponibile: 09/01/2024 alle 05:15



ARPAS
F.to il Dirigente Responsabile
Ing. Roberto Pinna Nossai

REGIONE AUTÒNOMA DE SARDIGNA
REGIONE AUTONOMA DELLA SARDEGNA

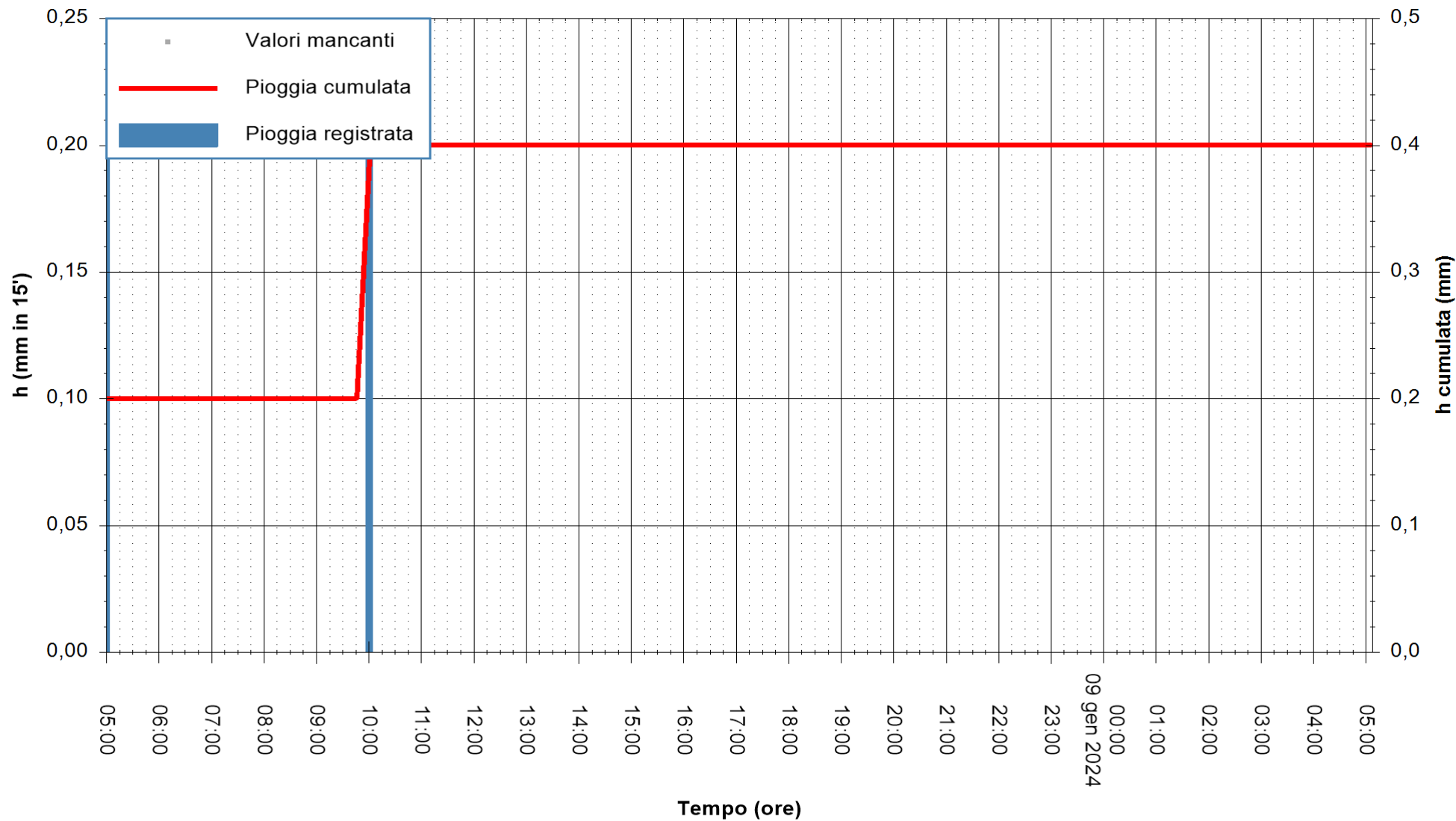

Stazione pluviometrica Aglientu
Area AGLIENTU
Pioggia registrata nelle ultime 24 ore
Estrazione dati delle ore 05:41 del 09/01/2024
Ultimo dato disponibile: 09/01/2024 alle 05:20



ARPAS
F.to il Dirigente Responsabile
Ing. Roberto Pinna Nossai

REGIONE AUTONOMA DE SARDIGNA
REGIONE AUTONOMA DELLA SARDEGNA

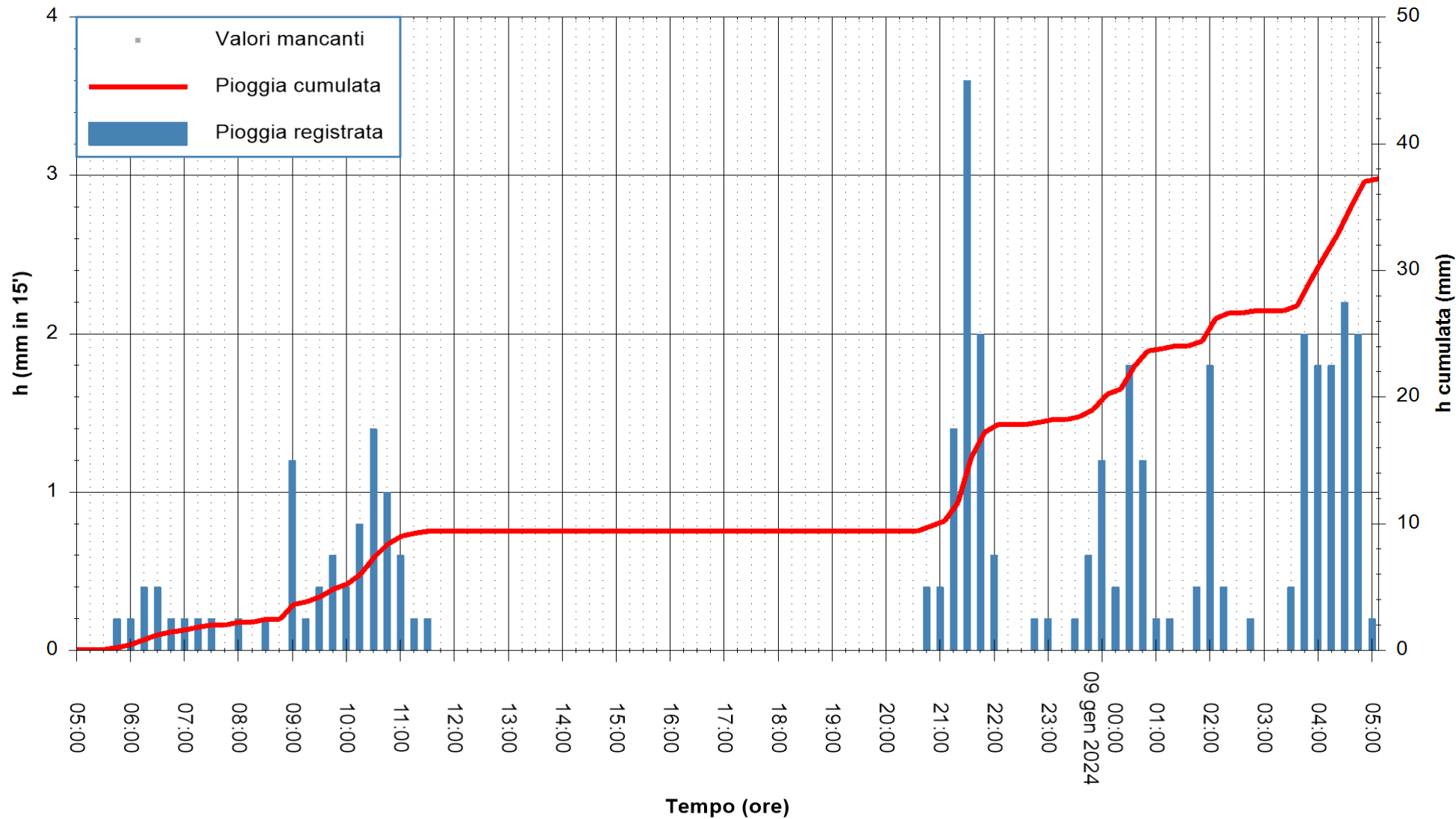

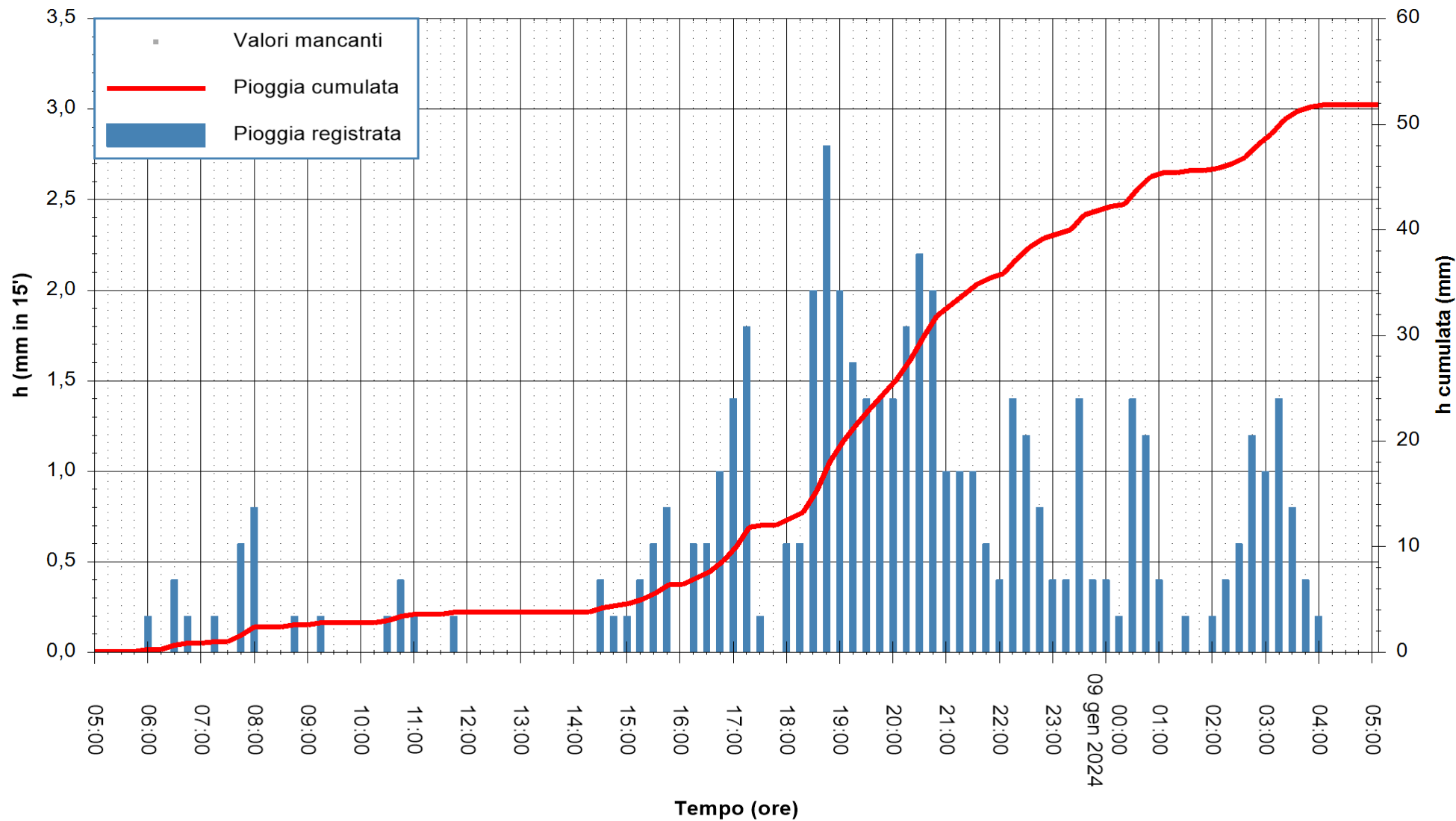

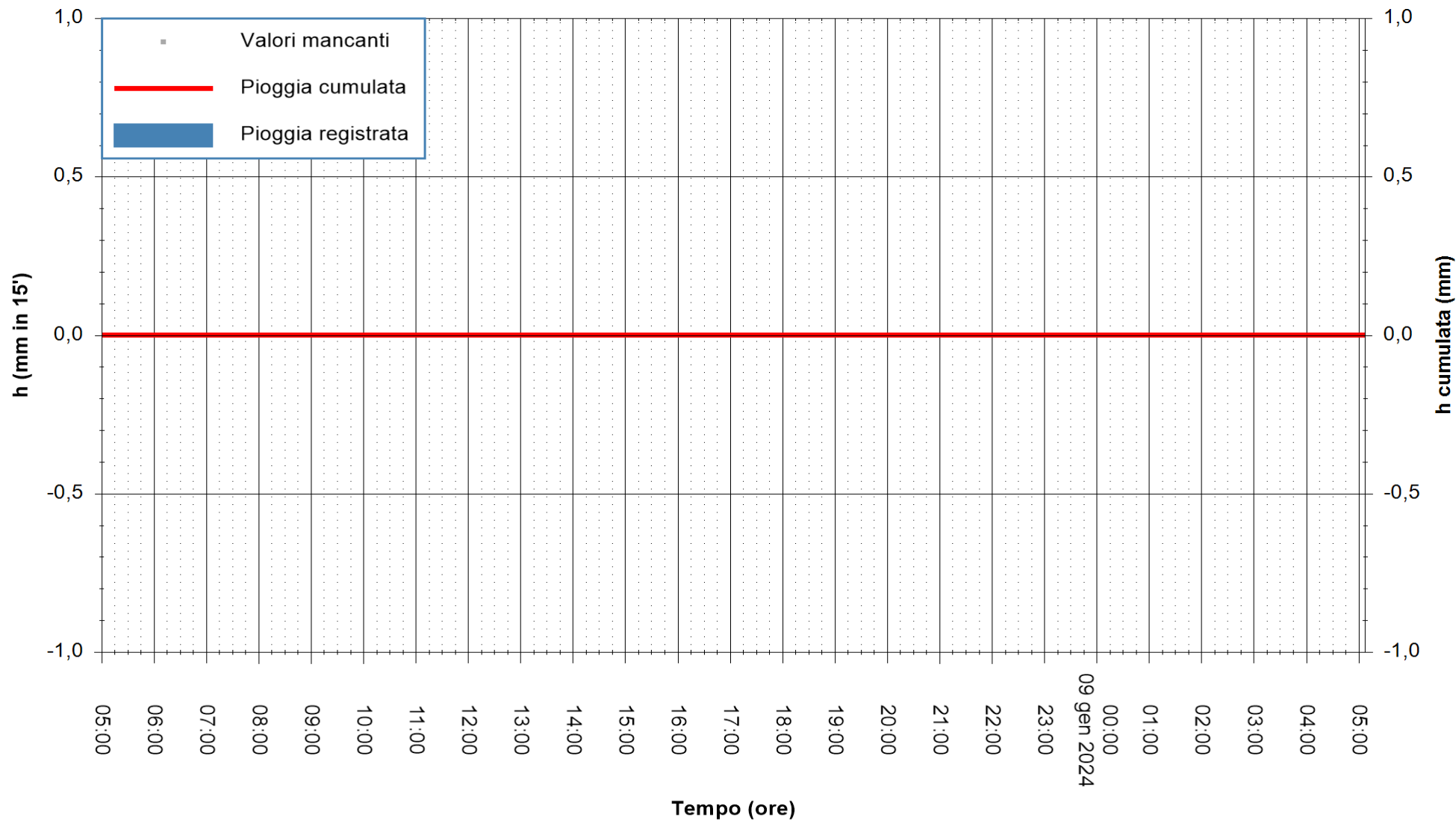

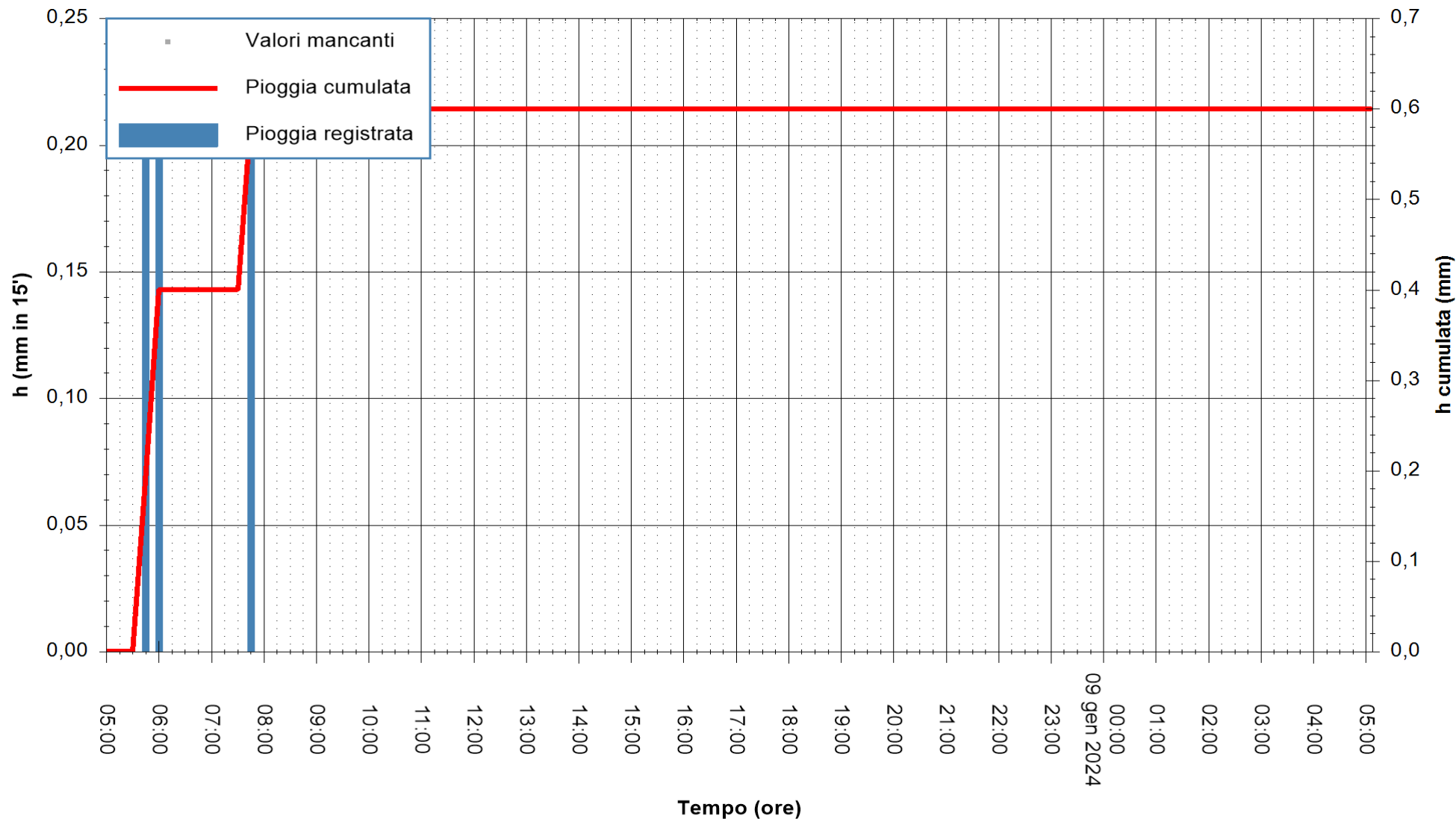

Stazione pluviometrica San Priamo
Area SAN PRIAMO
Pioggia registrata nelle ultime 24 ore
Estrazione dati delle ore 05:41 del 09/01/2024
Ultimo dato disponibile: 09/01/2024 alle 05:18



ARPAS
F.to il Dirigente Responsabile
Ing. Roberto Pinna Nossai

REGIONE AUTONOMA DE SARDIGNA
REGIONE AUTONOMA DELLA SARDEGNA

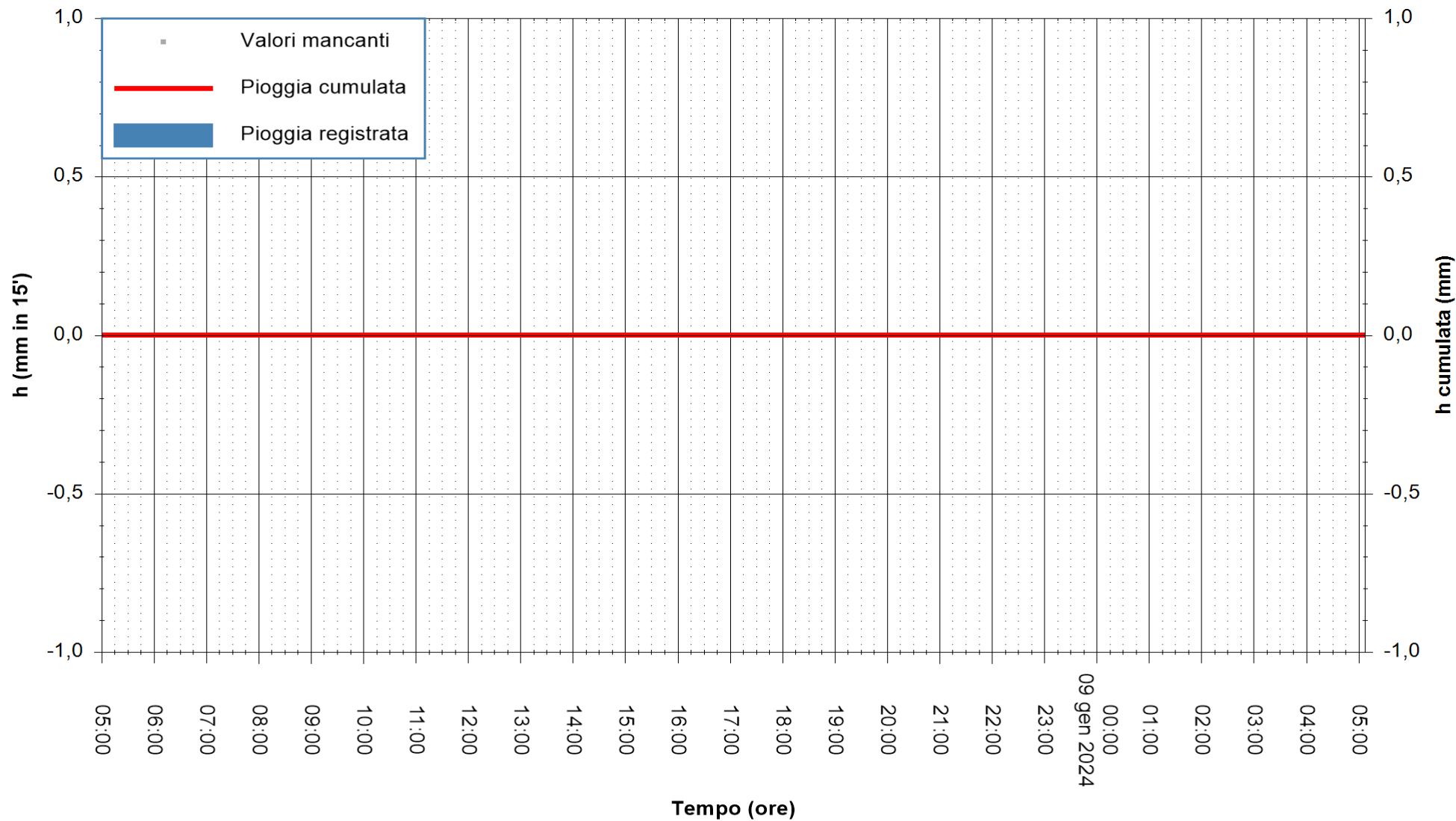

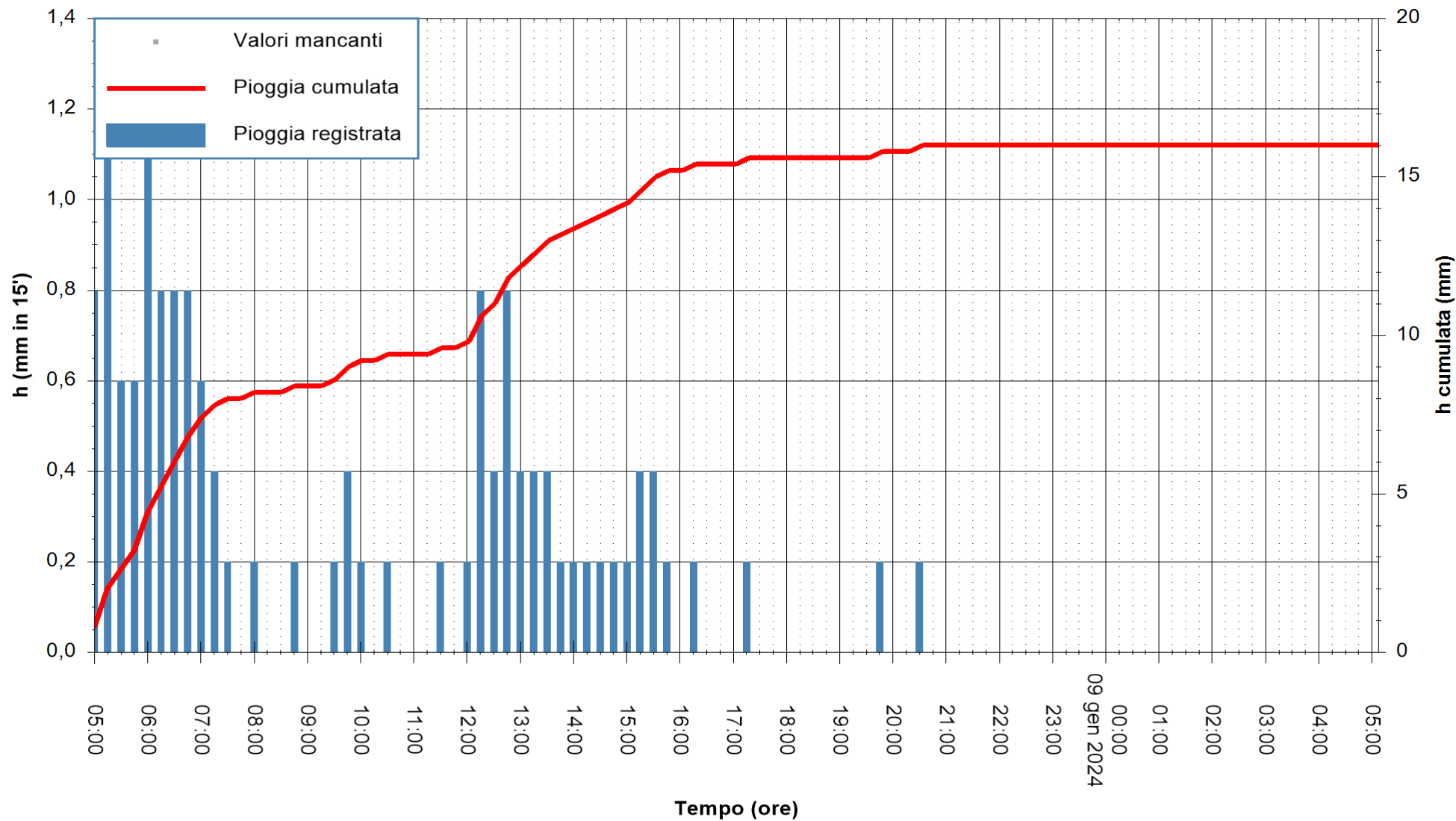

Stazione pluviometrica Flumentepido
Area FLUMETEPIDO
Pioggia registrata nelle ultime 24 ore
Estrazione dati delle ore 05:41 del 09/01/2024
Ultimo dato disponibile: 09/01/2024 alle 04:30



ARPAS
F.to il Dirigente Responsabile
Ing. Roberto Pinna Nossai

REGIONE AUTÒNOMA DE SARDIGNA
REGIONE AUTONOMA DELLA SARDEGNA

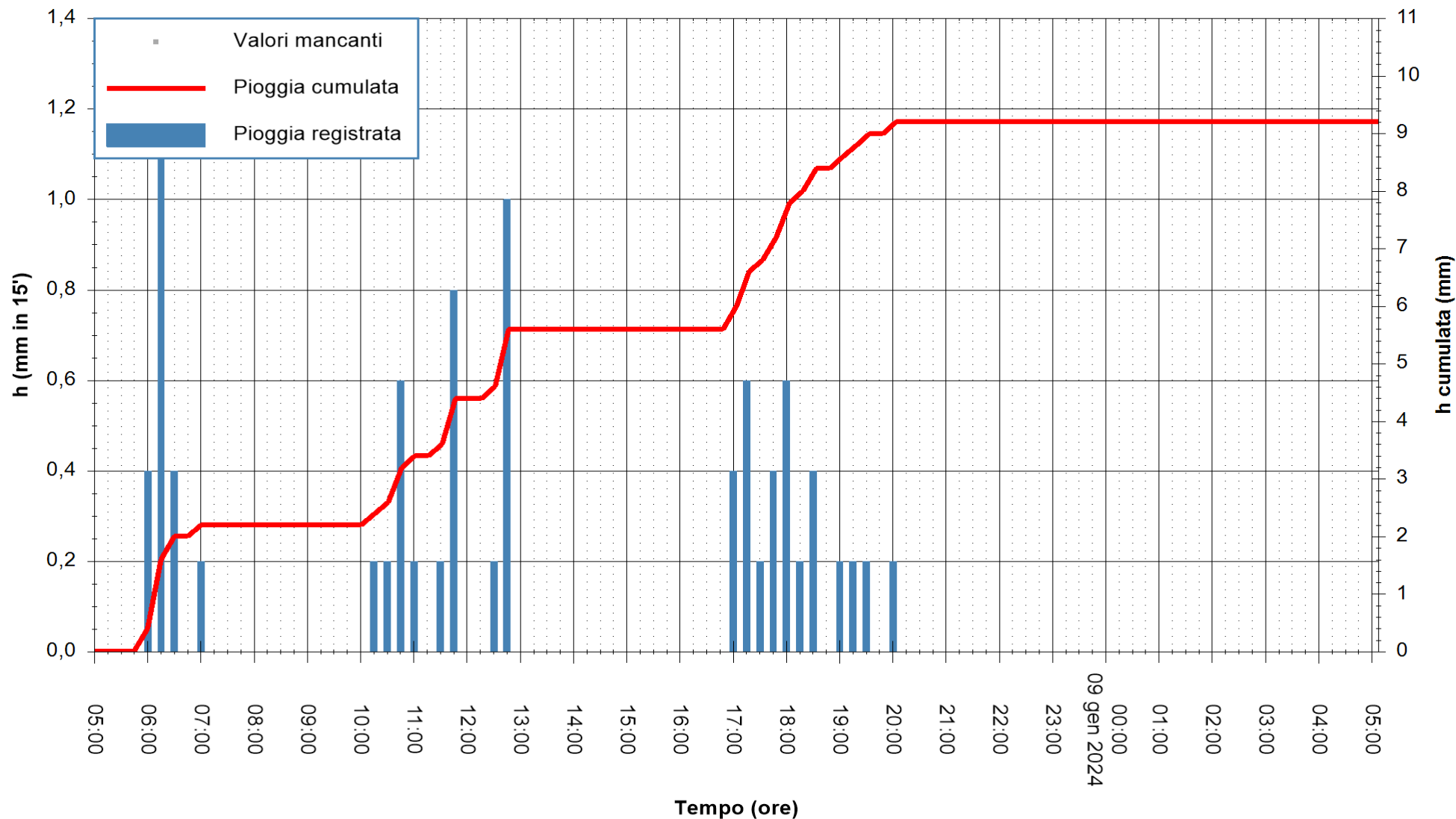

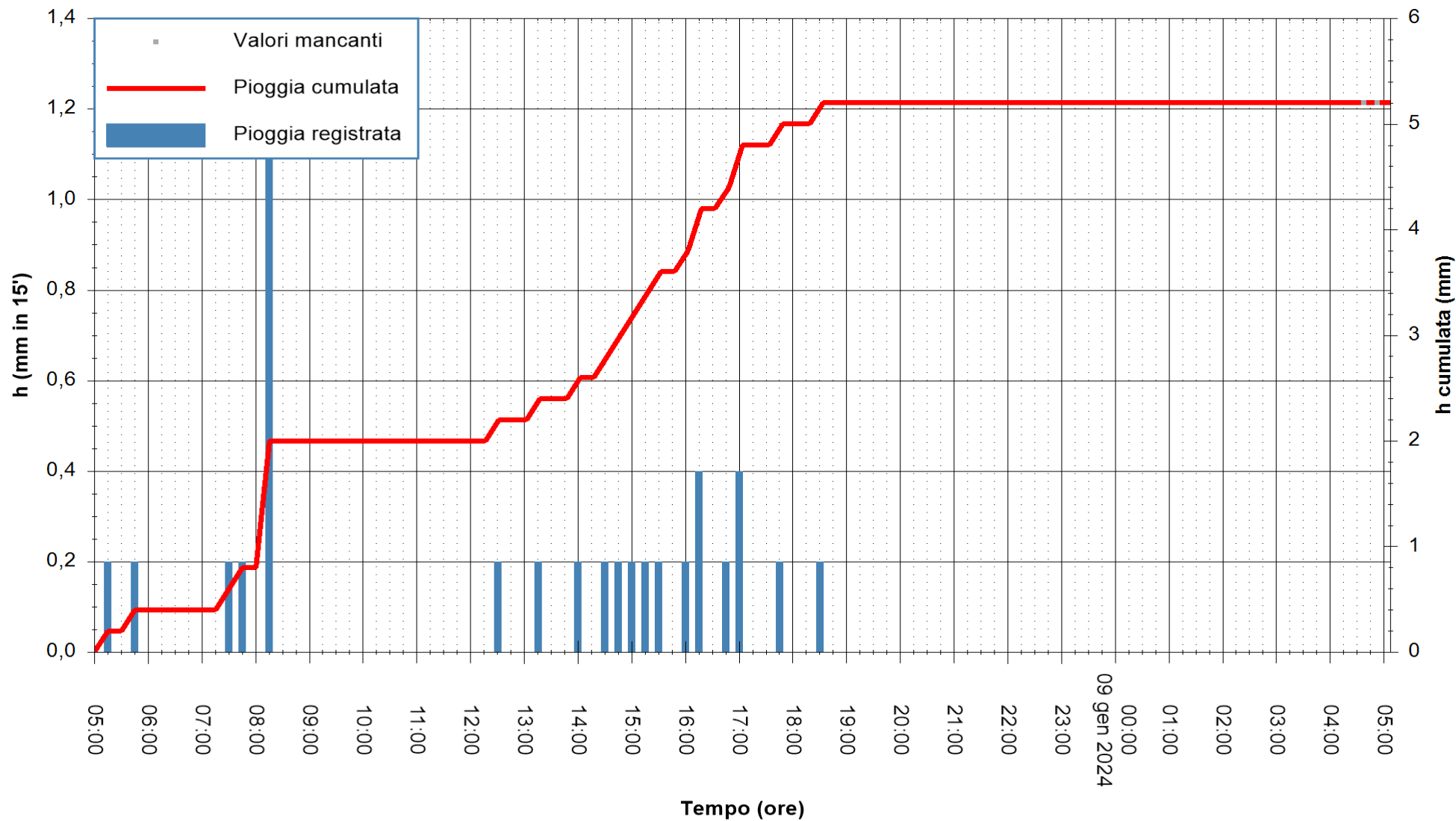

Stazione pluviometrica Villa Verde
 Area SUNNURAXI
 Pioggia registrata nelle ultime 24 ore
 Estrazione dati delle ore 05:41 del 09/01/2024
 Ultimo dato disponibile: 09/01/2024 alle 05:20



ARPAS
 F.to il Dirigente Responsabile
 Ing. Roberto Pinna Nossai

REGIONE AUTÒNOMA DE SARDIGNA
 REGIONE AUTONOMA DELLA SARDEGNA

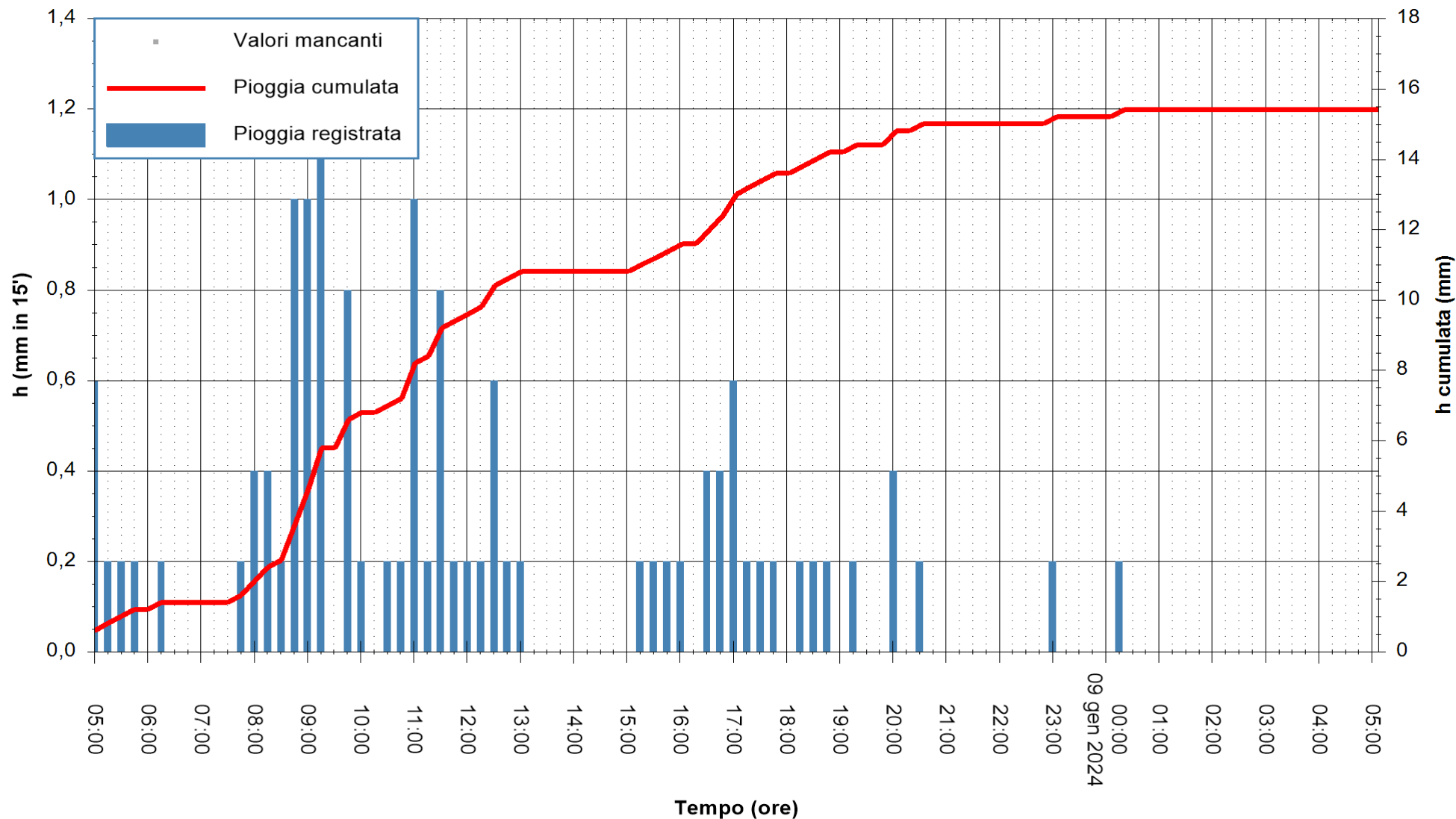

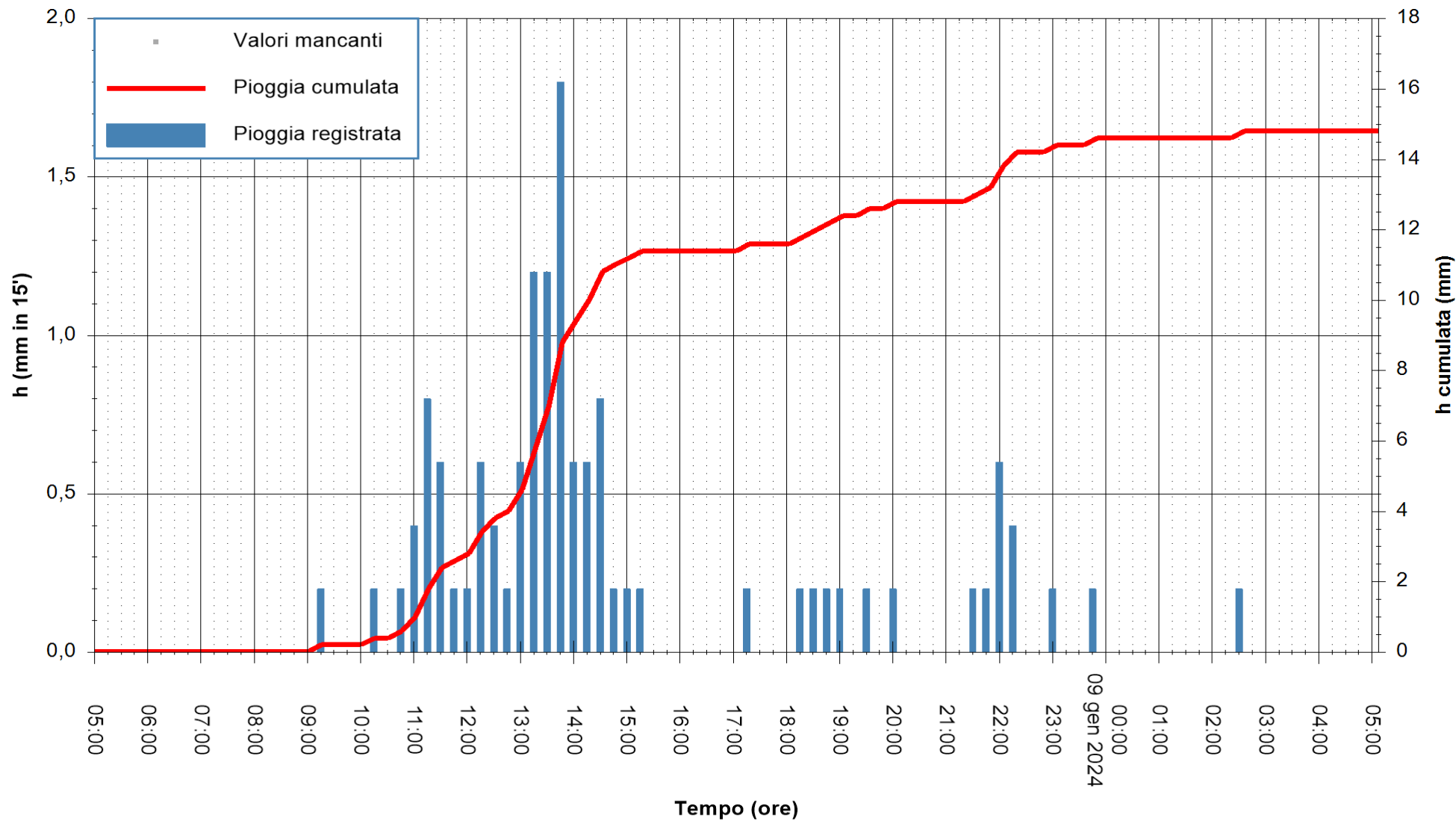

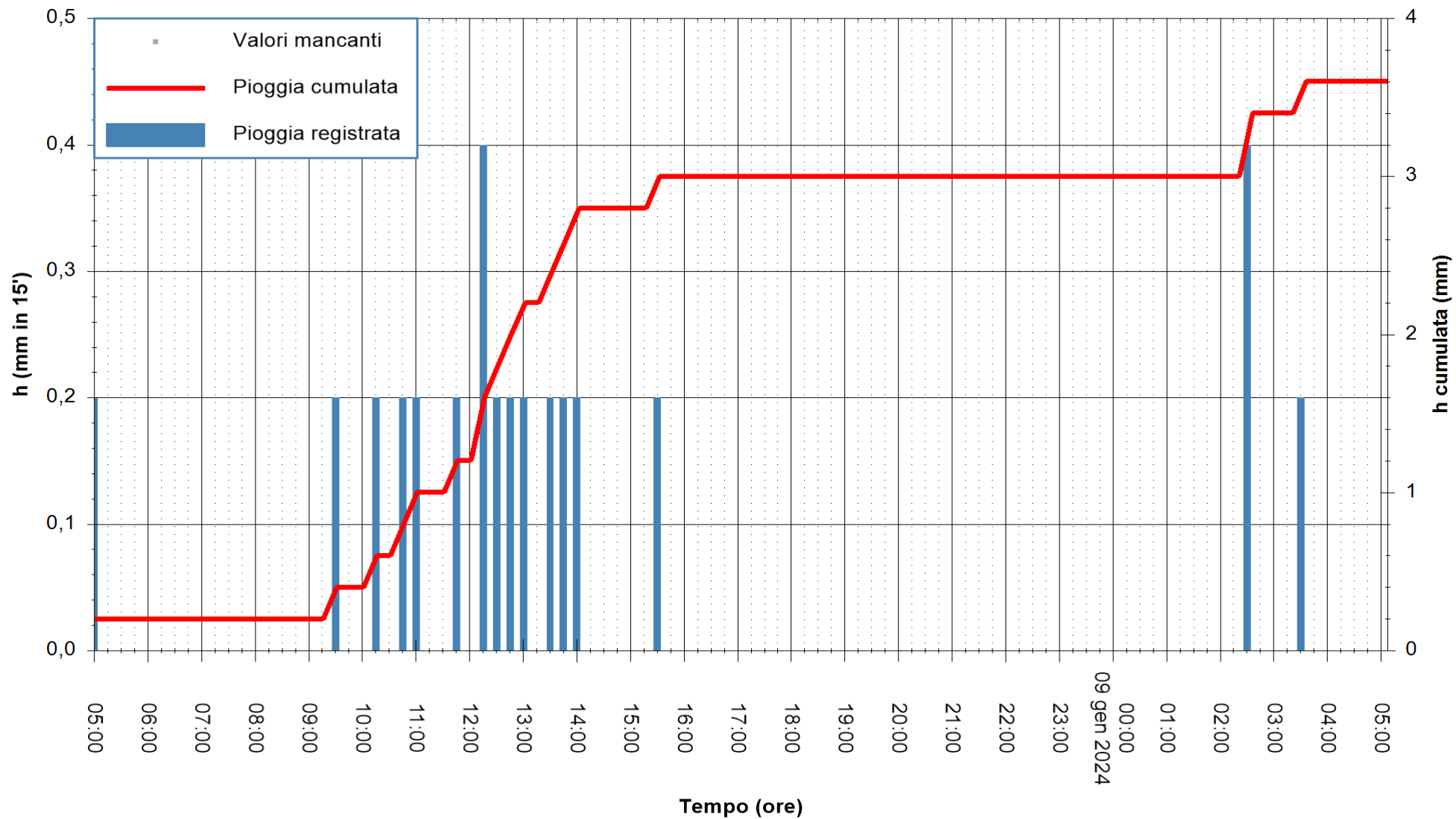

Stazione pluviometrica Ossoni
Area MONTE OSSONI
Pioggia registrata nelle ultime 24 ore
Estrazione dati delle ore 05:41 del 09/01/2024
Ultimo dato disponibile: 09/01/2024 alle 05:20



ARPAS
F.to il Dirigente Responsabile
Ing. Roberto Pinna Nossai

REGIONE AUTÒNOMA DE SARDIGNA
REGIONE AUTONOMA DELLA SARDEGNA

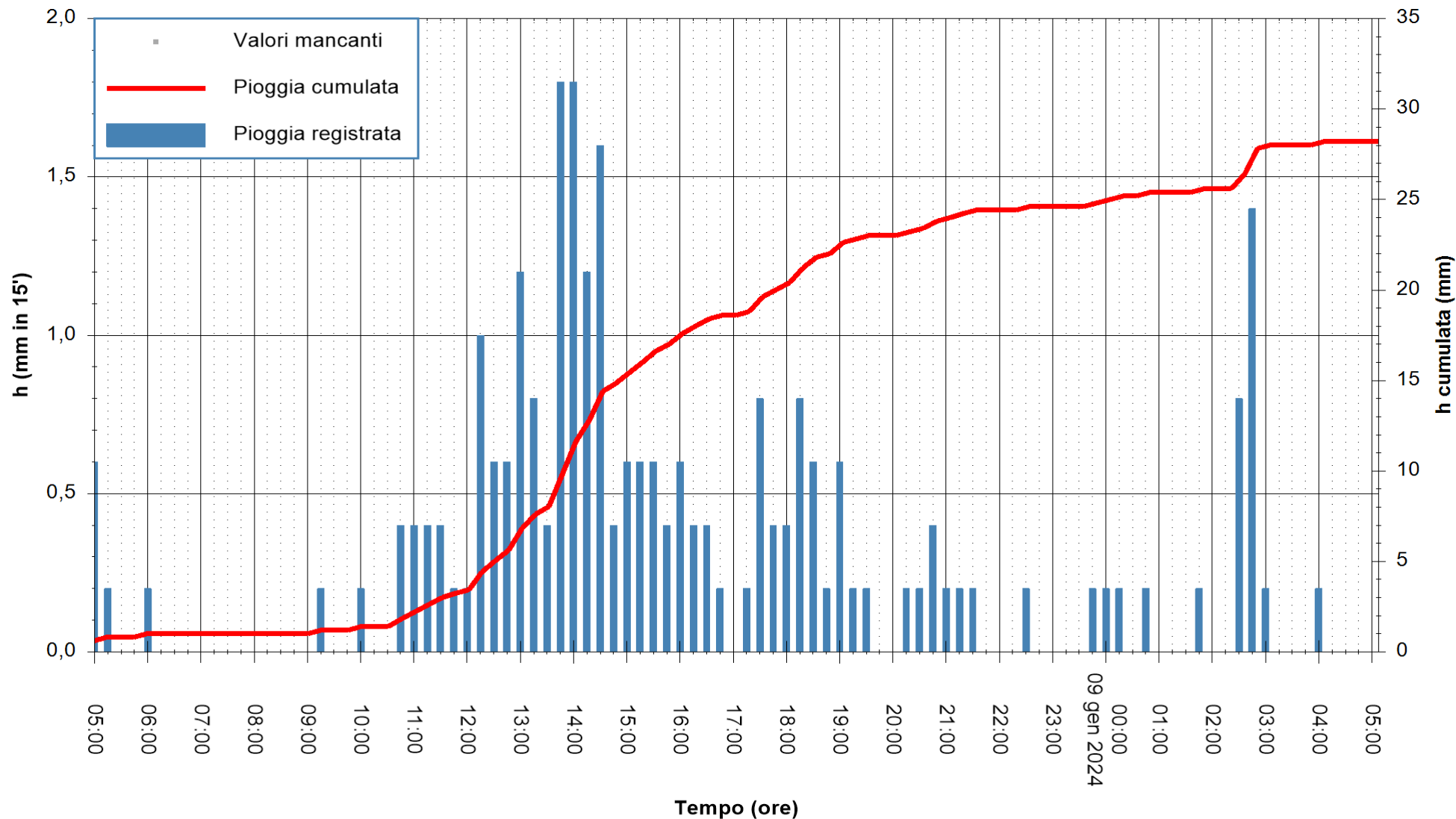

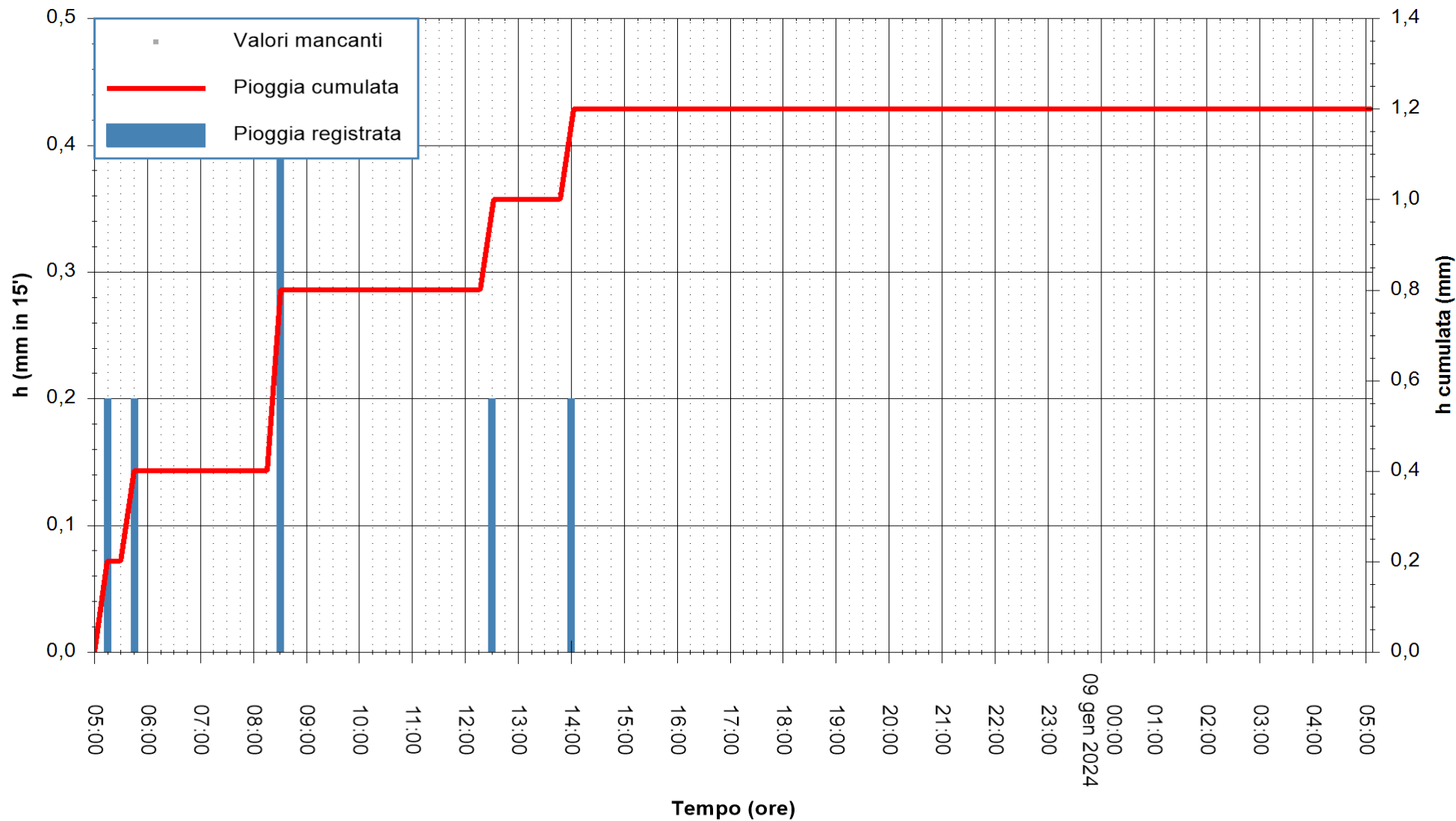

Stazione pluviometrica Cuga Meteo
Area DIGA DEL CUGA
Pioggia registrata nelle ultime 24 ore
Estrazione dati delle ore 05:41 del 09/01/2024
Ultimo dato disponibile: 09/01/2024 alle 05:21



ARPAS
F.to il Dirigente Responsabile
Ing. Roberto Pinna Nossai

REGIONE AUTÒNOMA DE SARDIGNA
REGIONE AUTONOMA DELLA SARDEGNA

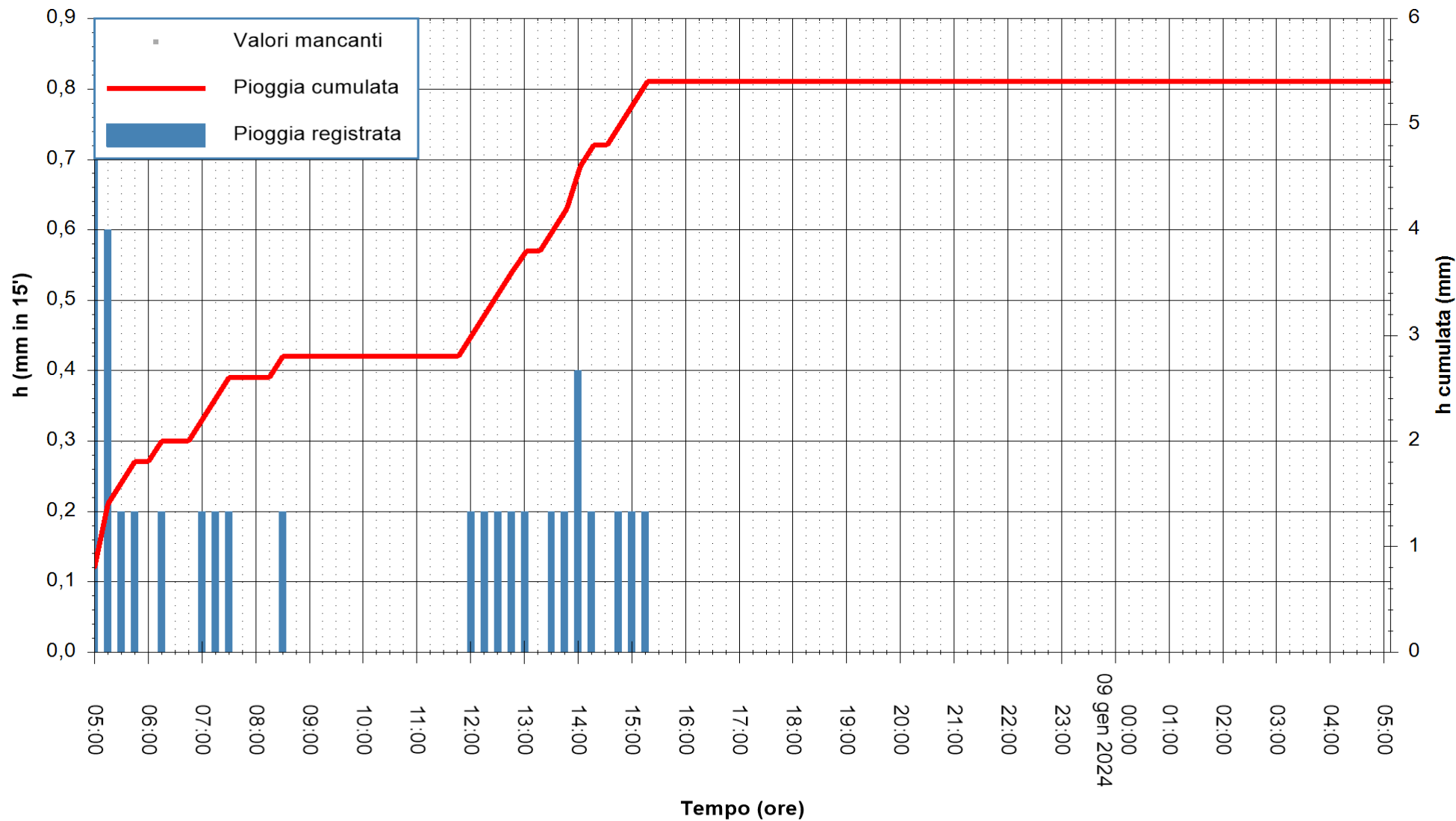

Stazione pluviometrica Stintino
Area PUNTA DE S' AQUILA
Pioggia registrata nelle ultime 24 ore
Estrazione dati delle ore 05:41 del 09/01/2024
Ultimo dato disponibile: 09/01/2024 alle 05:20



ARPAS
F.to il Dirigente Responsabile
Ing. Roberto Pinna Nossai

REGIONE AUTONOMA DE SARDIGNA
REGIONE AUTONOMA DELLA SARDEGNA

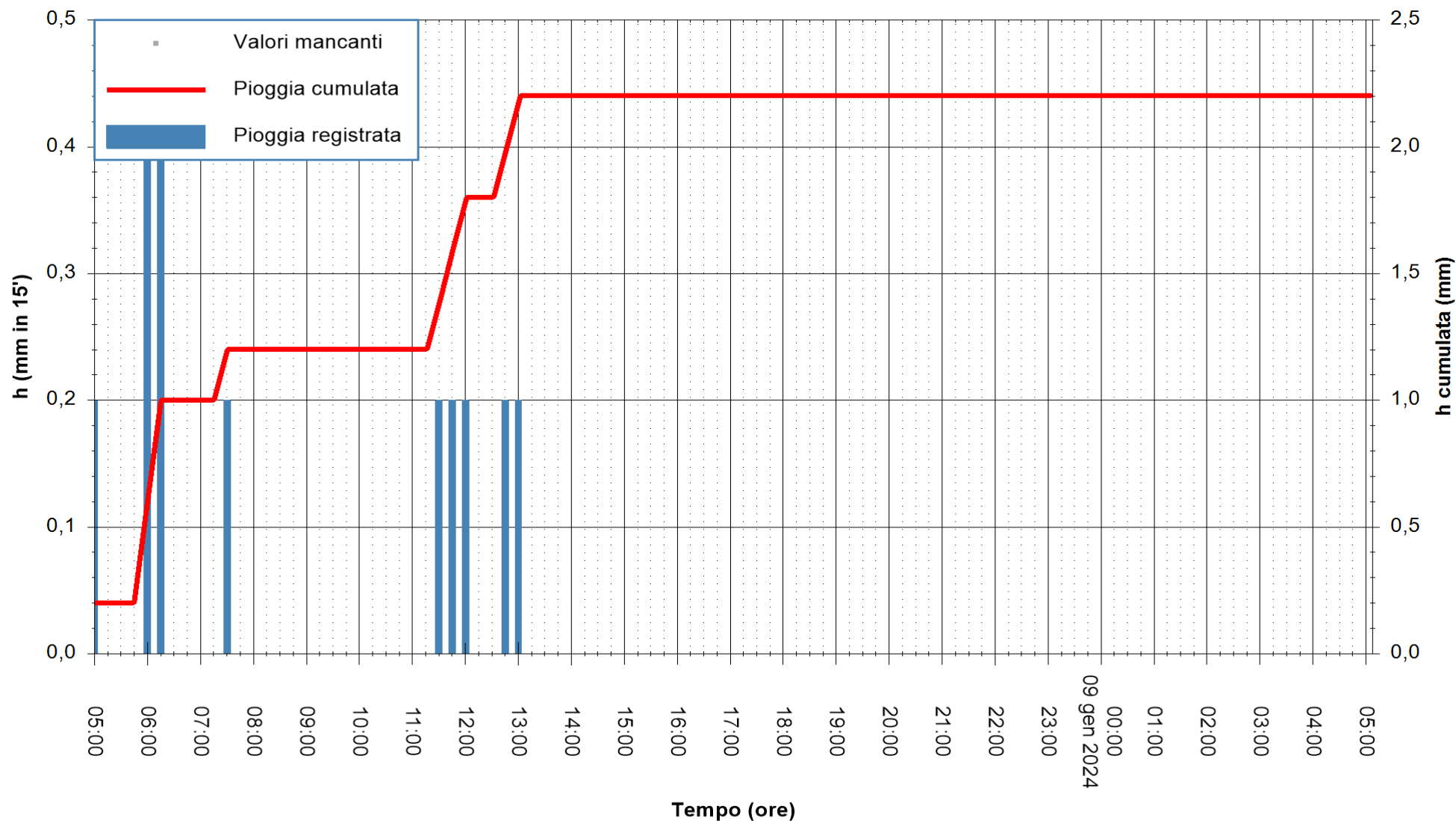

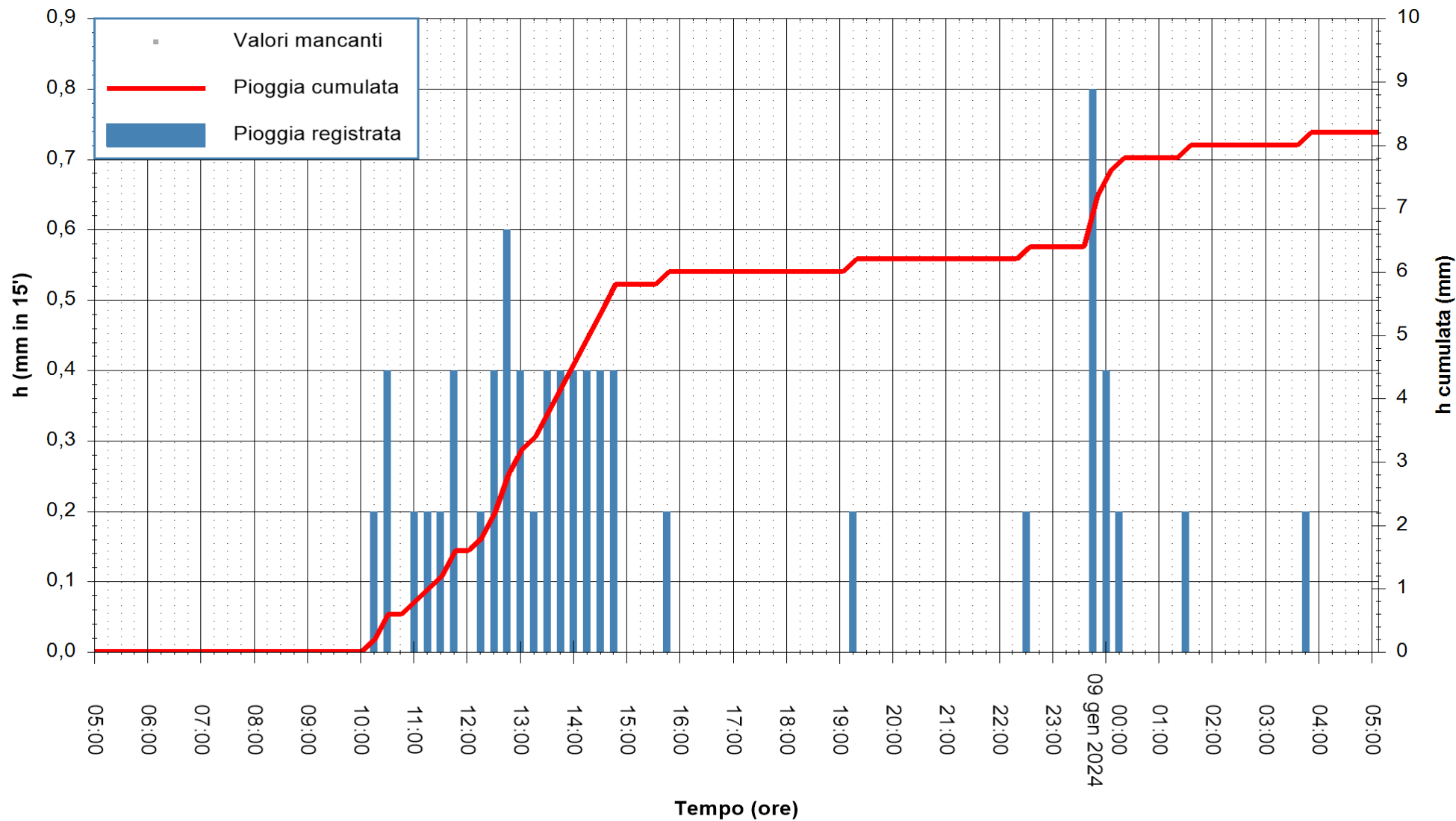

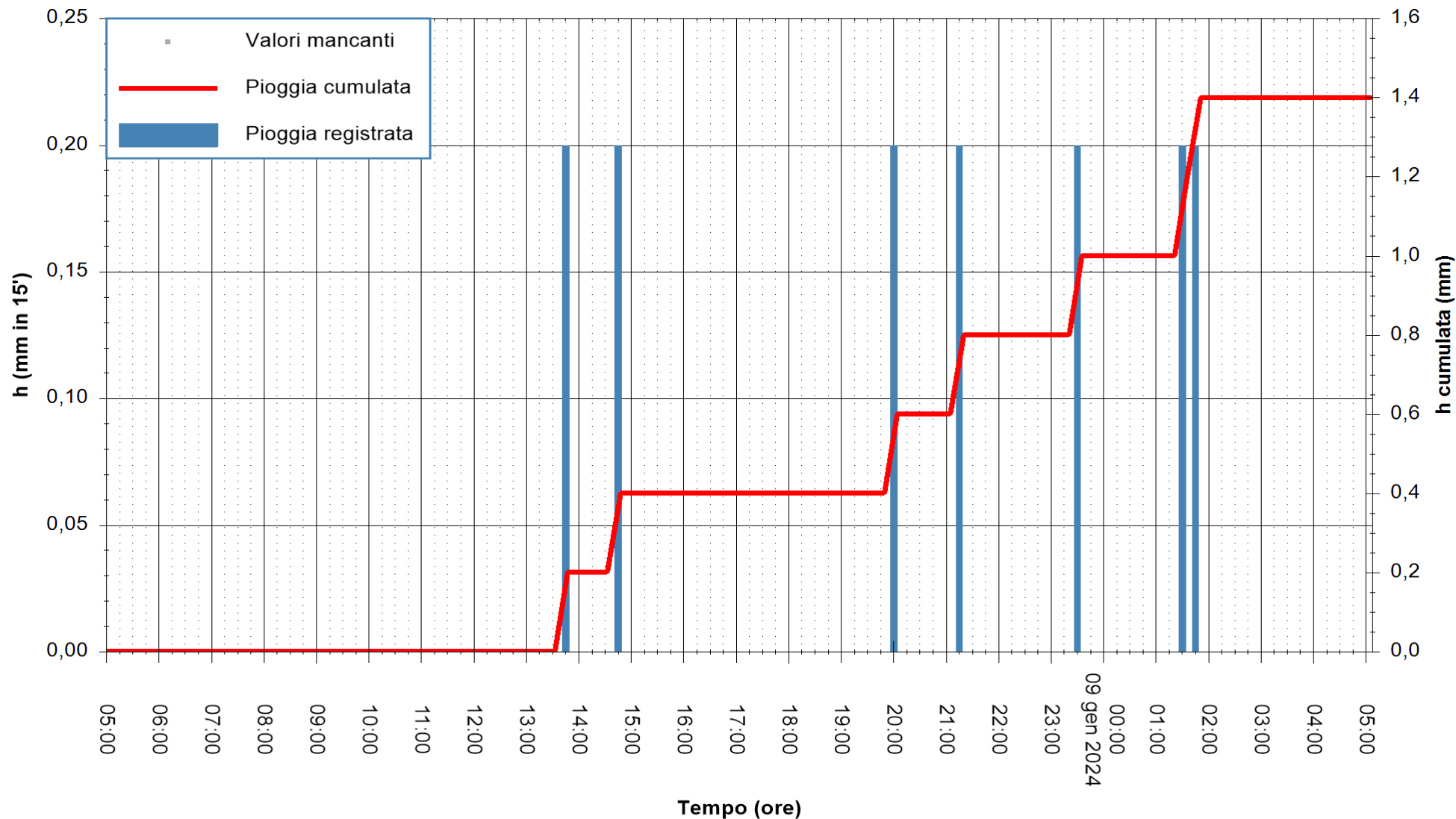

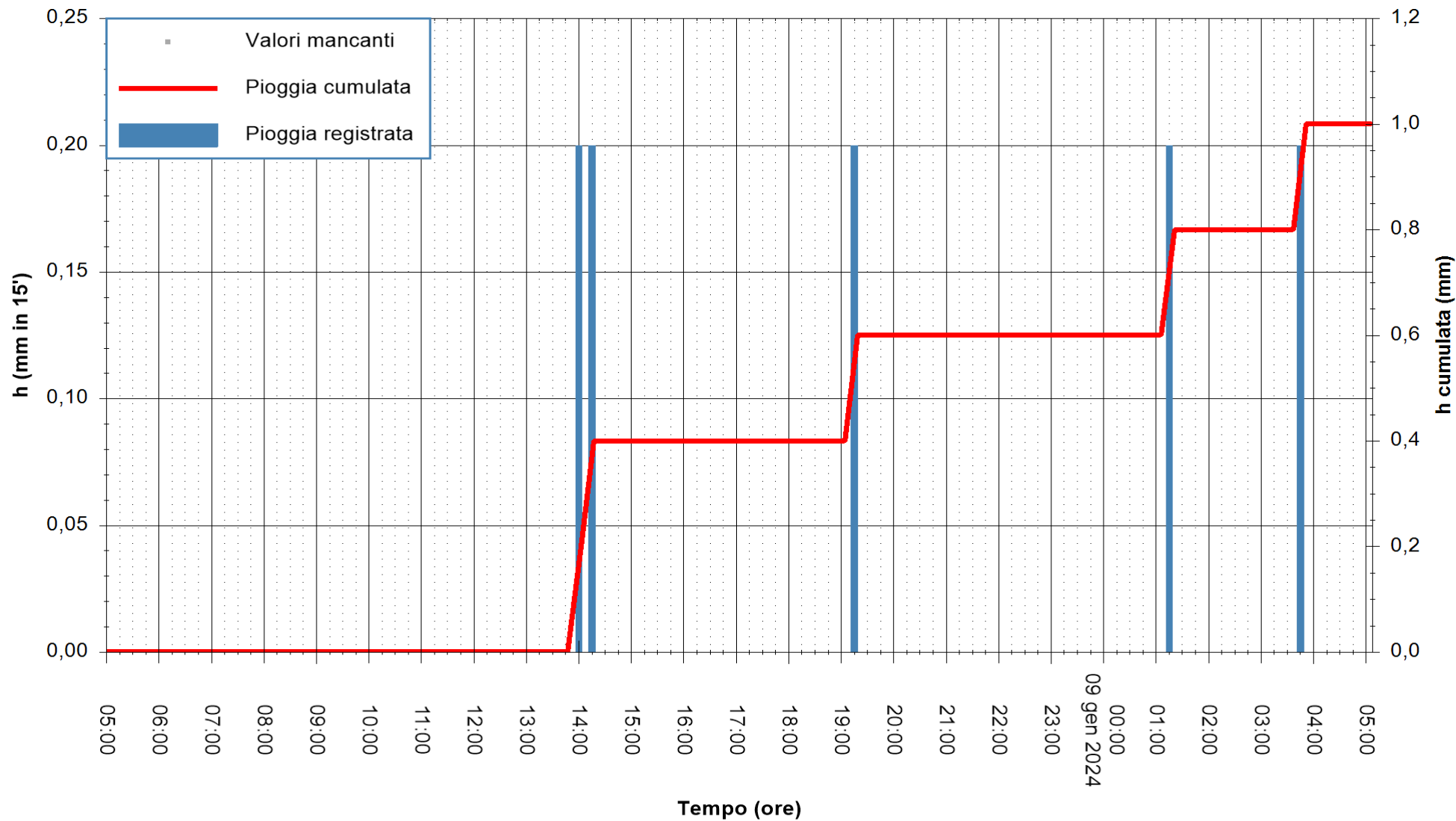

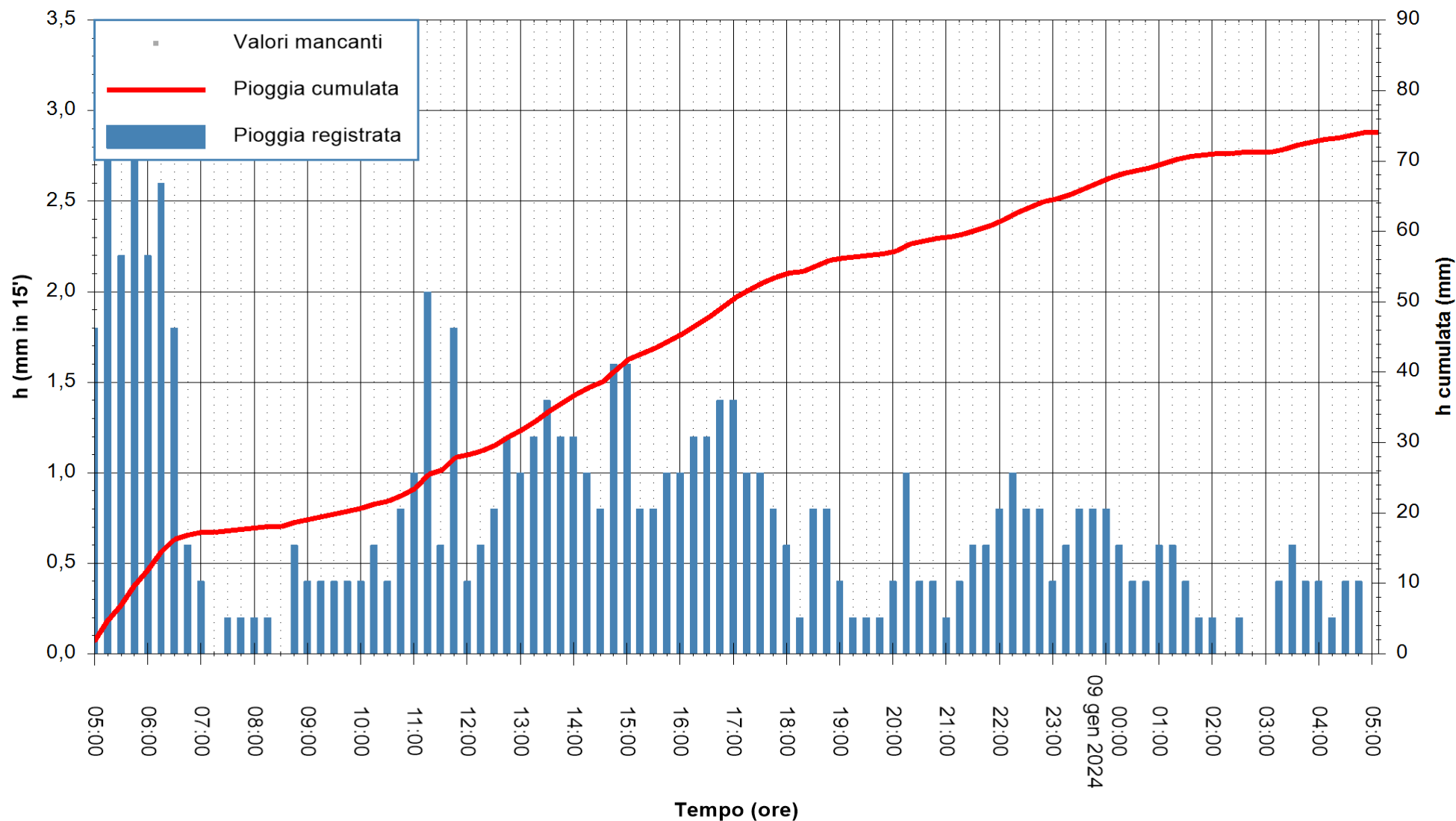

Stazione pluviometrica Bauladu
 Area CAMPO SPORTIVO
 Pioggia registrata nelle ultime 24 ore
 Estrazione dati delle ore 05:41 del 09/01/2024
 Ultimo dato disponibile: 01/01/0001 alle 00:00



ARPAS
 F.to il Dirigente Responsabile
 Ing. Roberto Pinna Nossai

REGIONE AUTÒNOMA DE SARDIGNA
 REGIONE AUTONOMA DELLA SARDEGNA

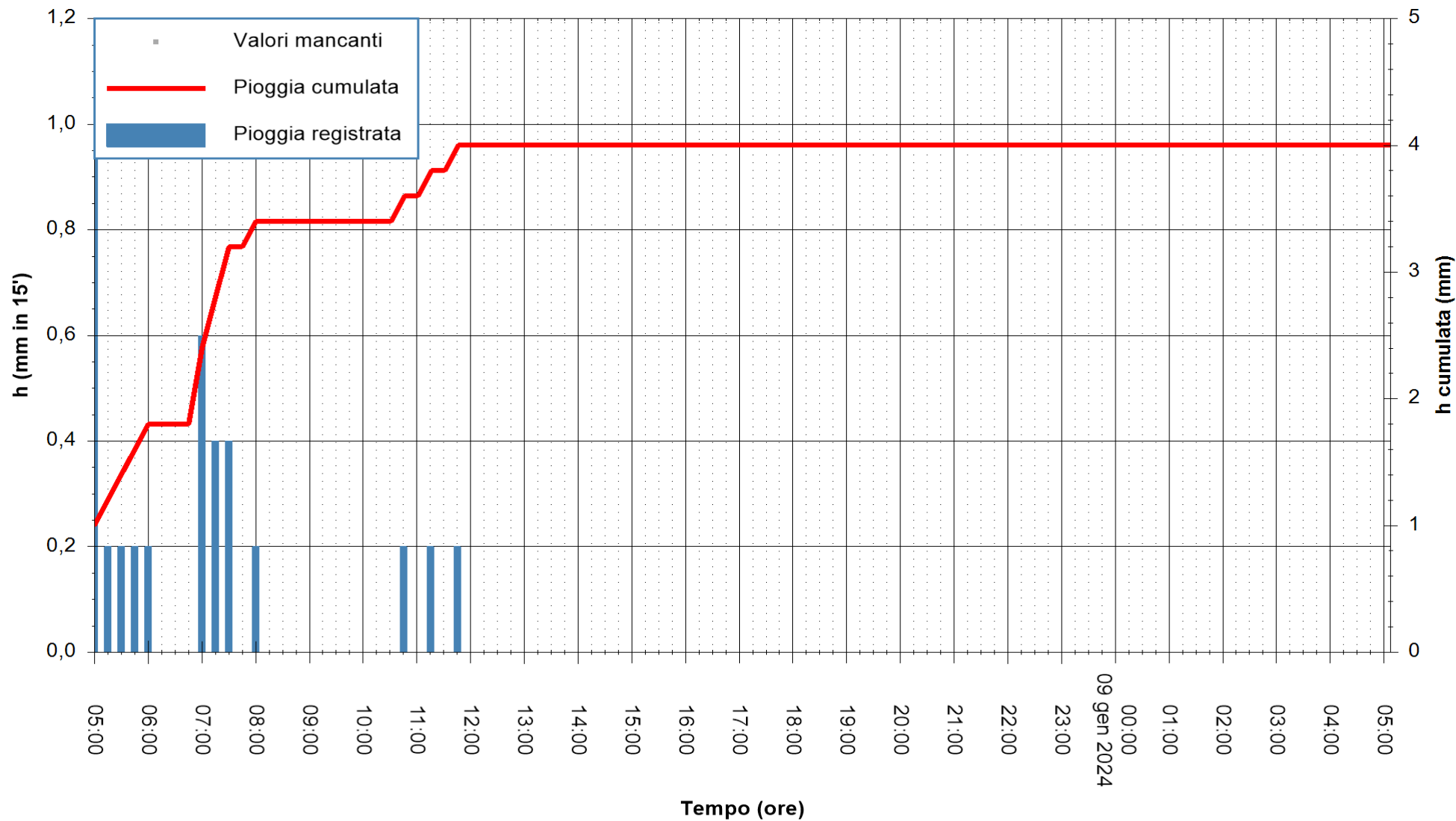

Stazione pluviometrica Oristano
Area TORRE GRANDE
Pioggia registrata nelle ultime 24 ore
Estrazione dati delle ore 05:41 del 09/01/2024
Ultimo dato disponibile: 09/01/2024 alle 05:10



ARPAS
F.to il Dirigente Responsabile
Ing. Roberto Pinna Nossai

REGIONE AUTÒNOMA DE SARDIGNA
REGIONE AUTONOMA DELLA SARDEGNA

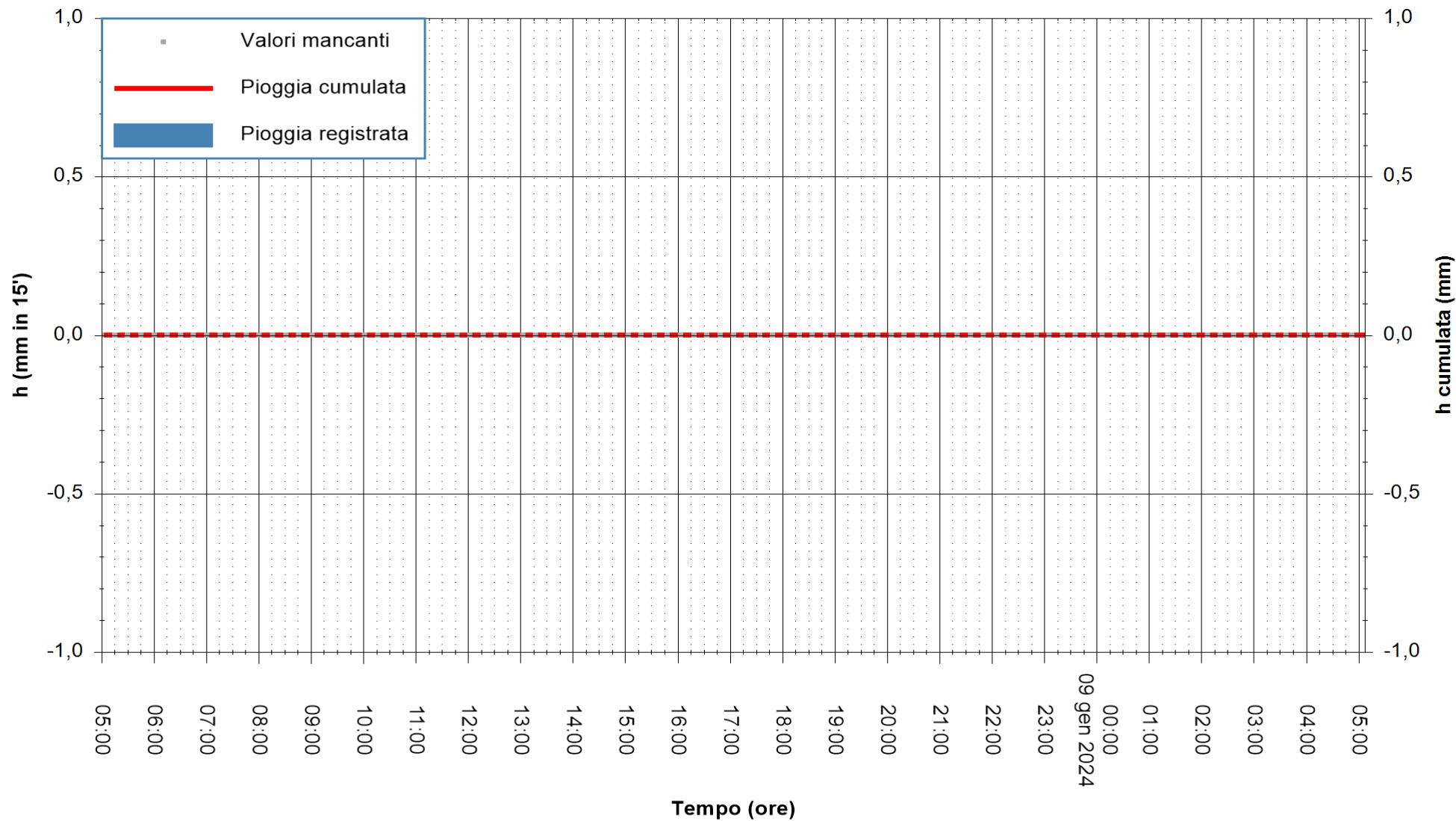

Stazione pluviometrica Putzuidu
Area TORRE CAPO MANNU
Pioggia registrata nelle ultime 24 ore
Estrazione dati delle ore 05:41 del 09/01/2024
Ultimo dato disponibile: 09/01/2024 alle 05:15



ARPAS
F.to il Dirigente Responsabile
Ing. Roberto Pinna Nossai

REGIONE AUTÒNOMA DE SARDIGNA
REGIONE AUTONOMA DELLA SARDEGNA

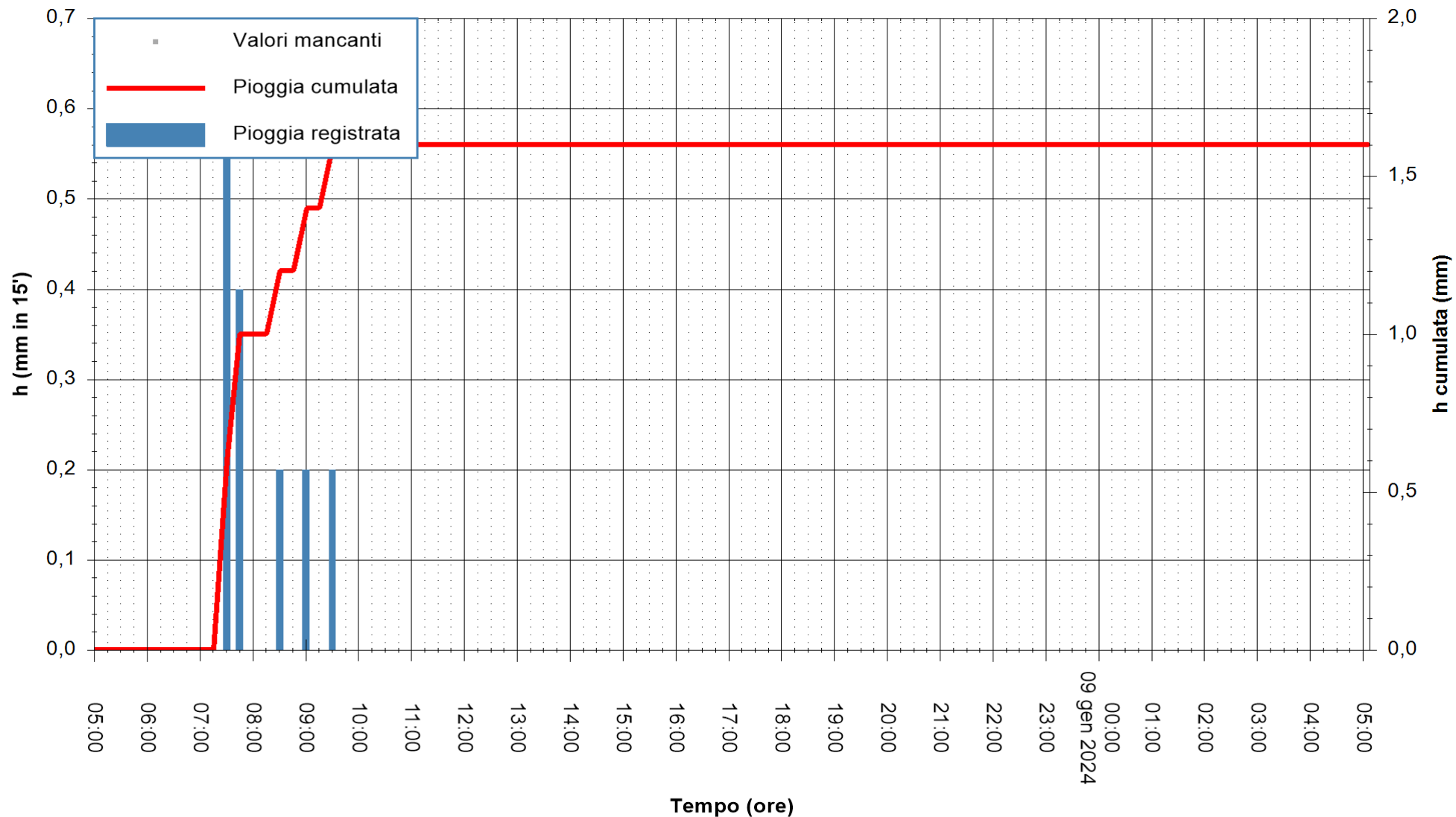

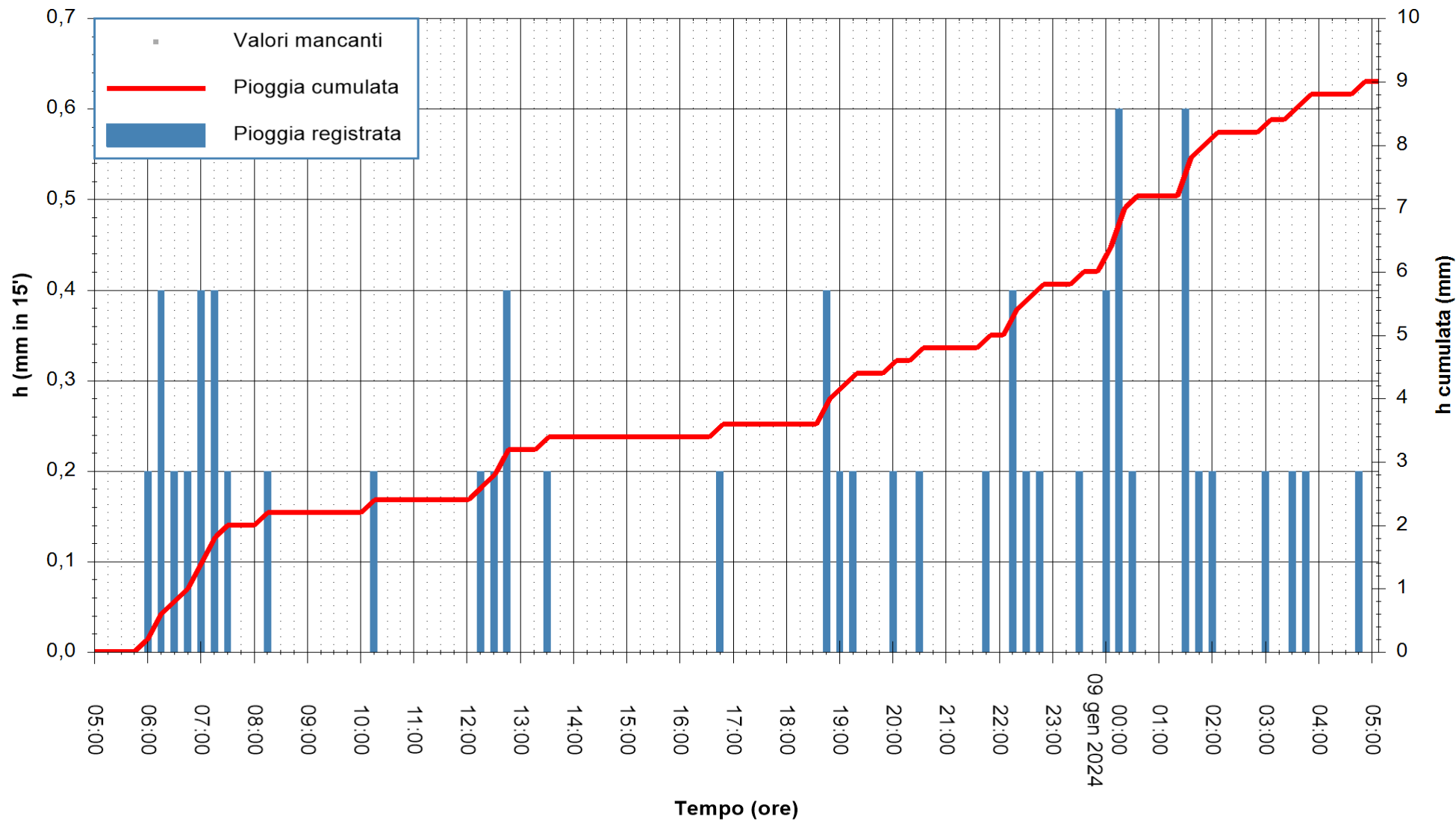

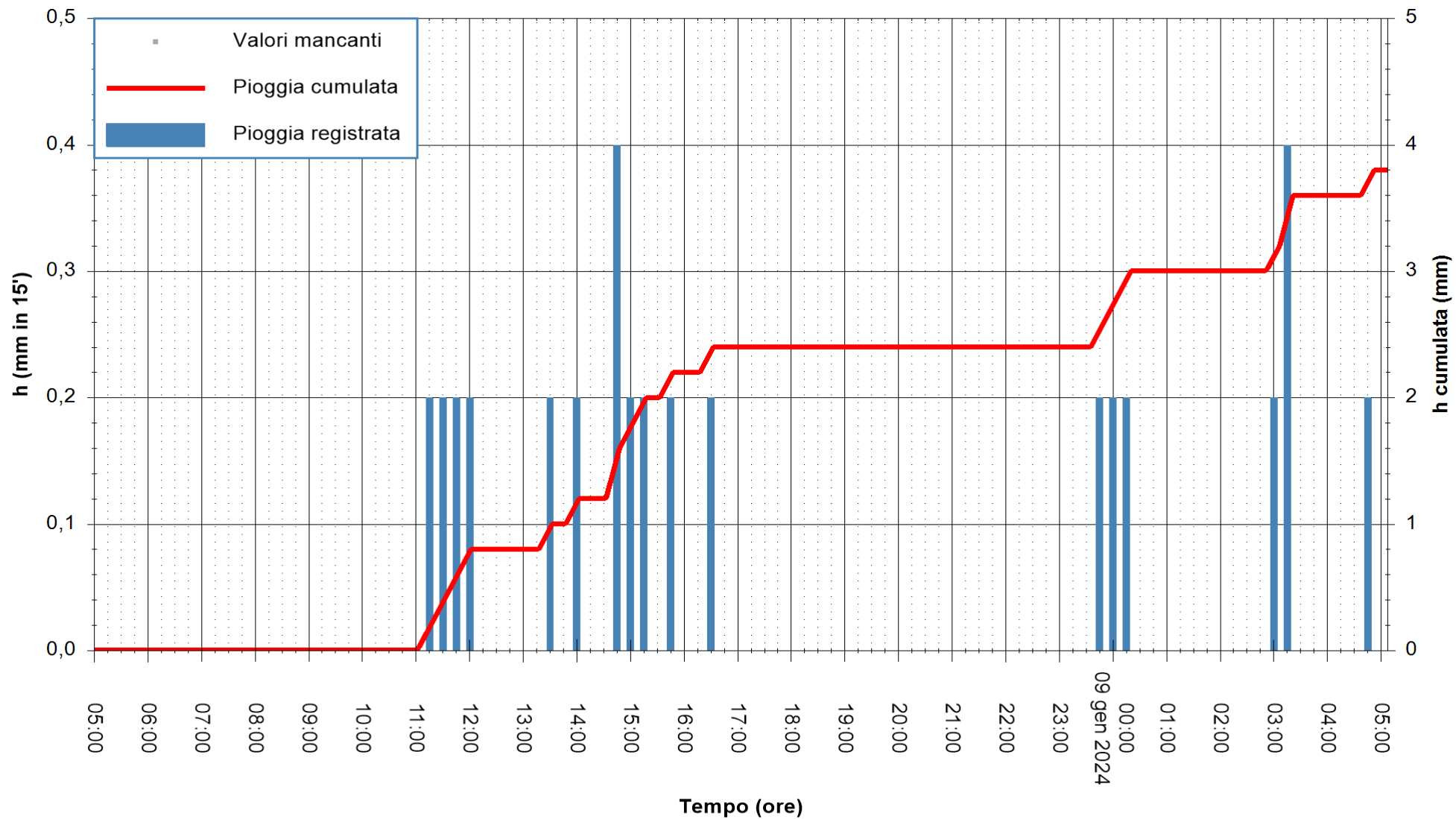

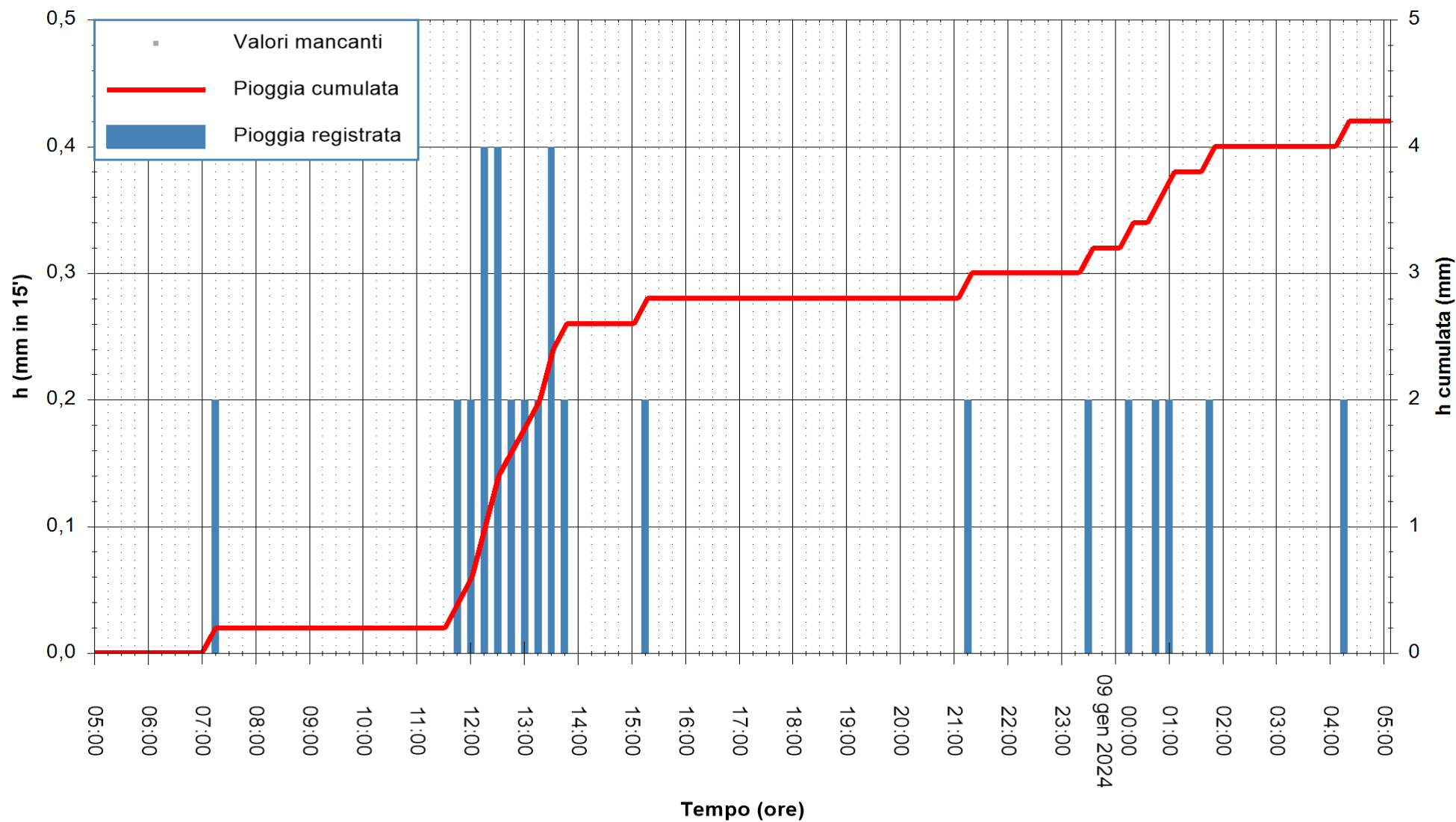

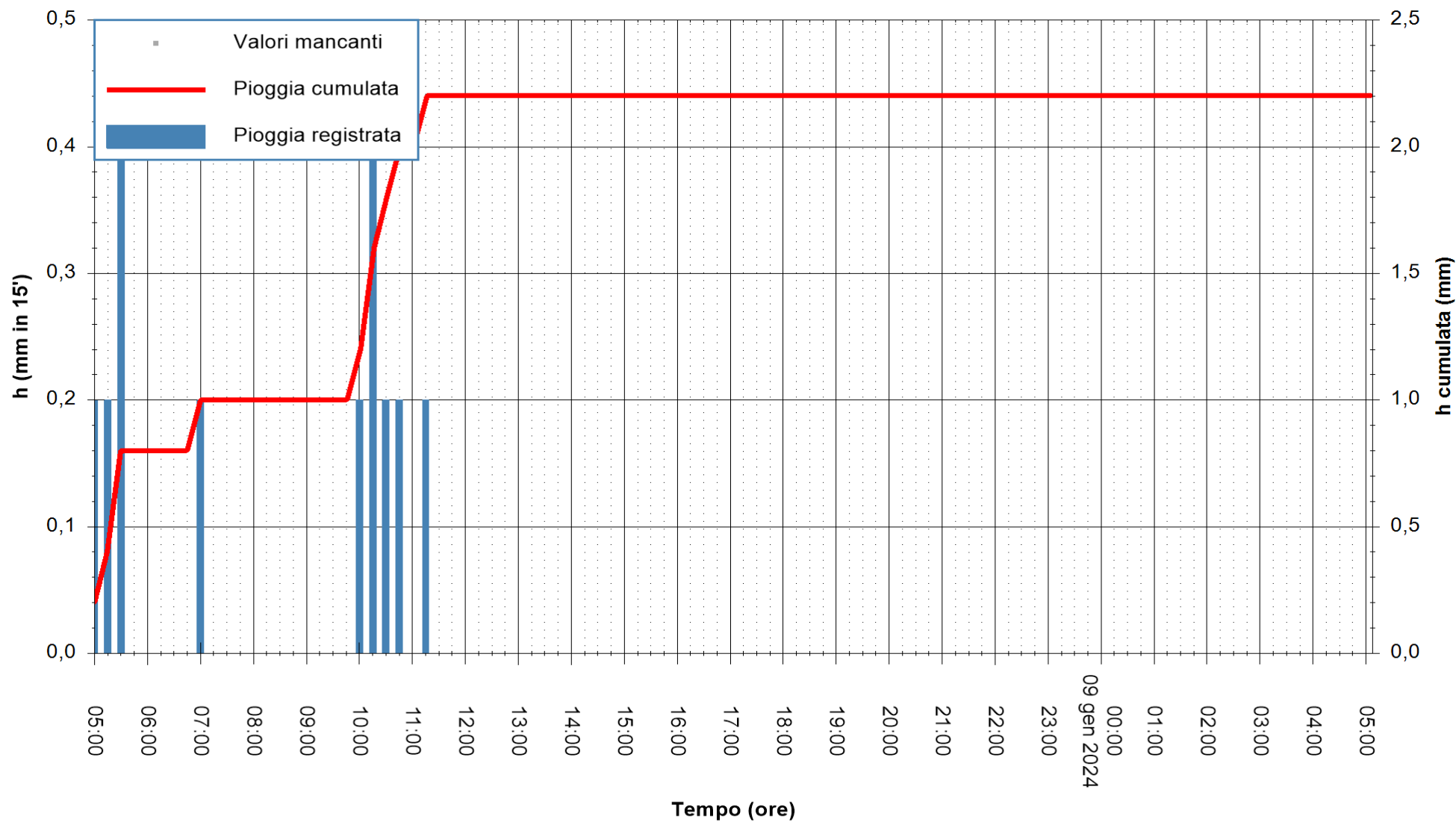

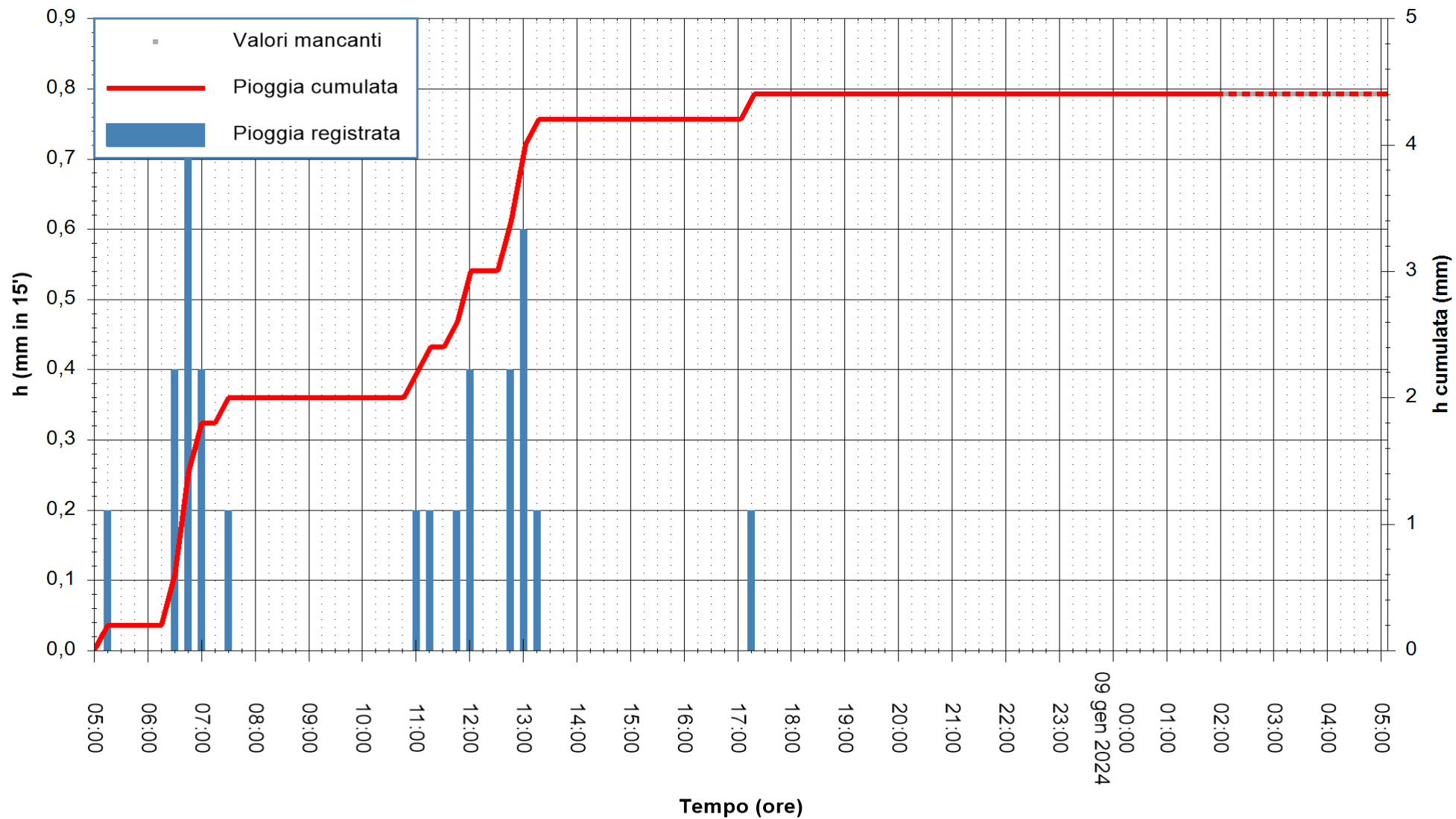

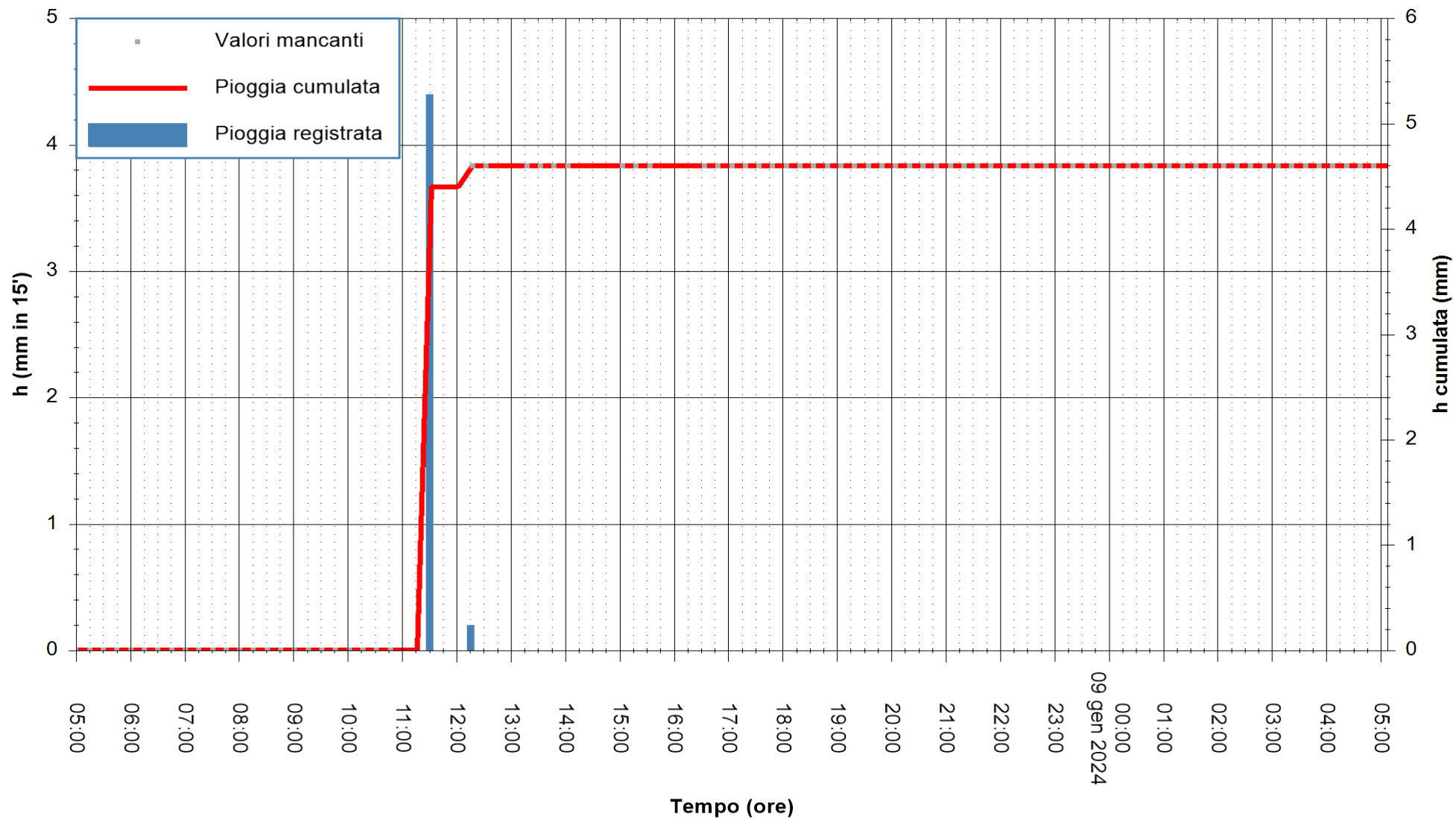

Stazione pluviometrica Santadi
Area SERBATOIO ESAF
Pioggia registrata nelle ultime 24 ore
Estrazione dati delle ore 05:41 del 09/01/2024
Ultimo dato disponibile: 09/01/2024 alle 05:15



ARPAS
F.to il Dirigente Responsabile
Ing. Roberto Pinna Nossai

REGIONE AUTONOMA DE SARDIGNA
REGIONE AUTONOMA DELLA SARDEGNA

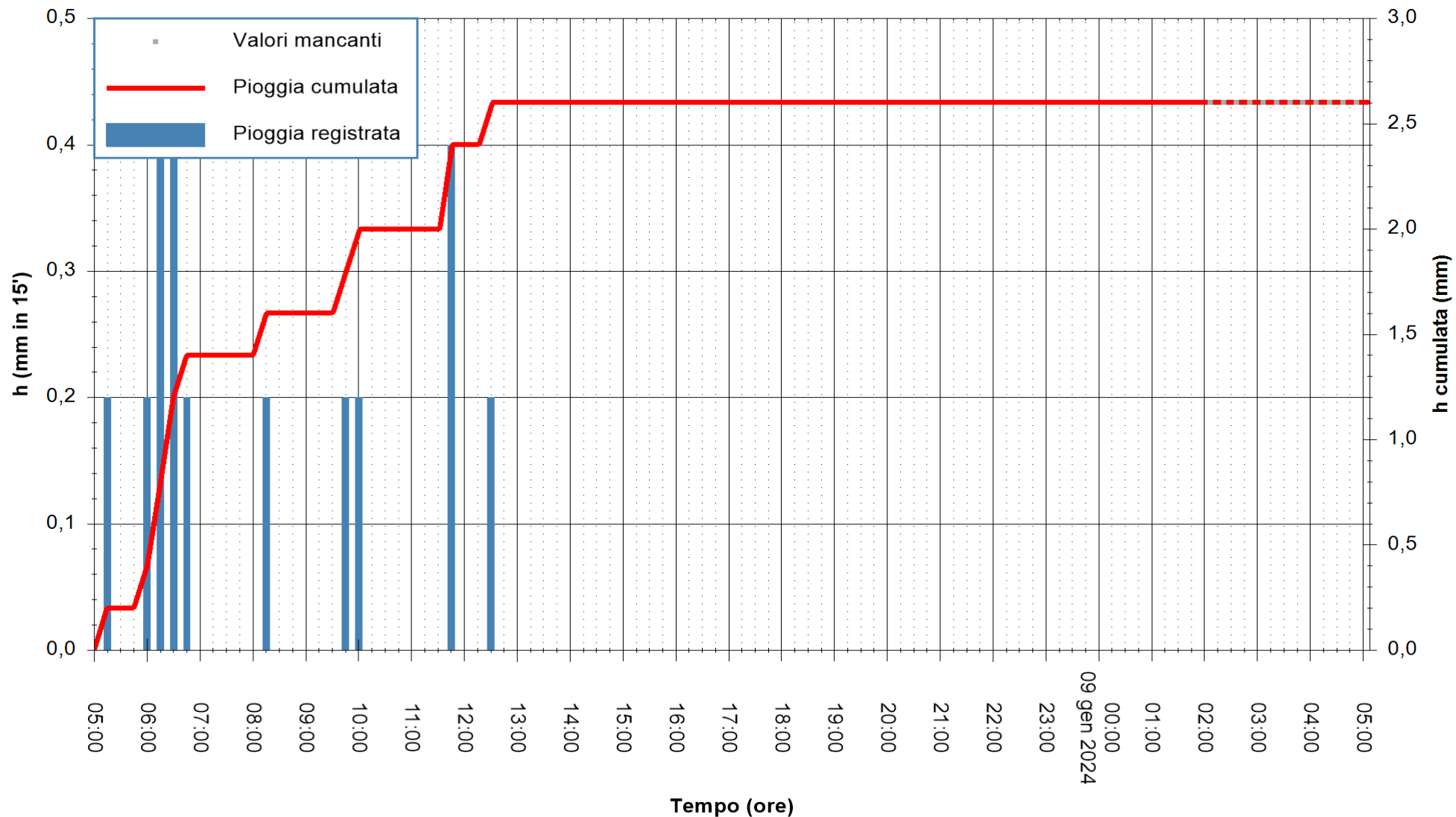

Stazione pluviometrica Lula
Area PIZZONCHI
Pioggia registrata nelle ultime 24 ore
Estrazione dati delle ore 05:41 del 09/01/2024
Ultimo dato disponibile: 09/01/2024 alle 05:20



ARPAS
F.to il Dirigente Responsabile
Ing. Roberto Pinna Nossai

REGIONE AUTÒNOMA DE SARDIGNA
REGIONE AUTONOMA DELLA SARDEGNA

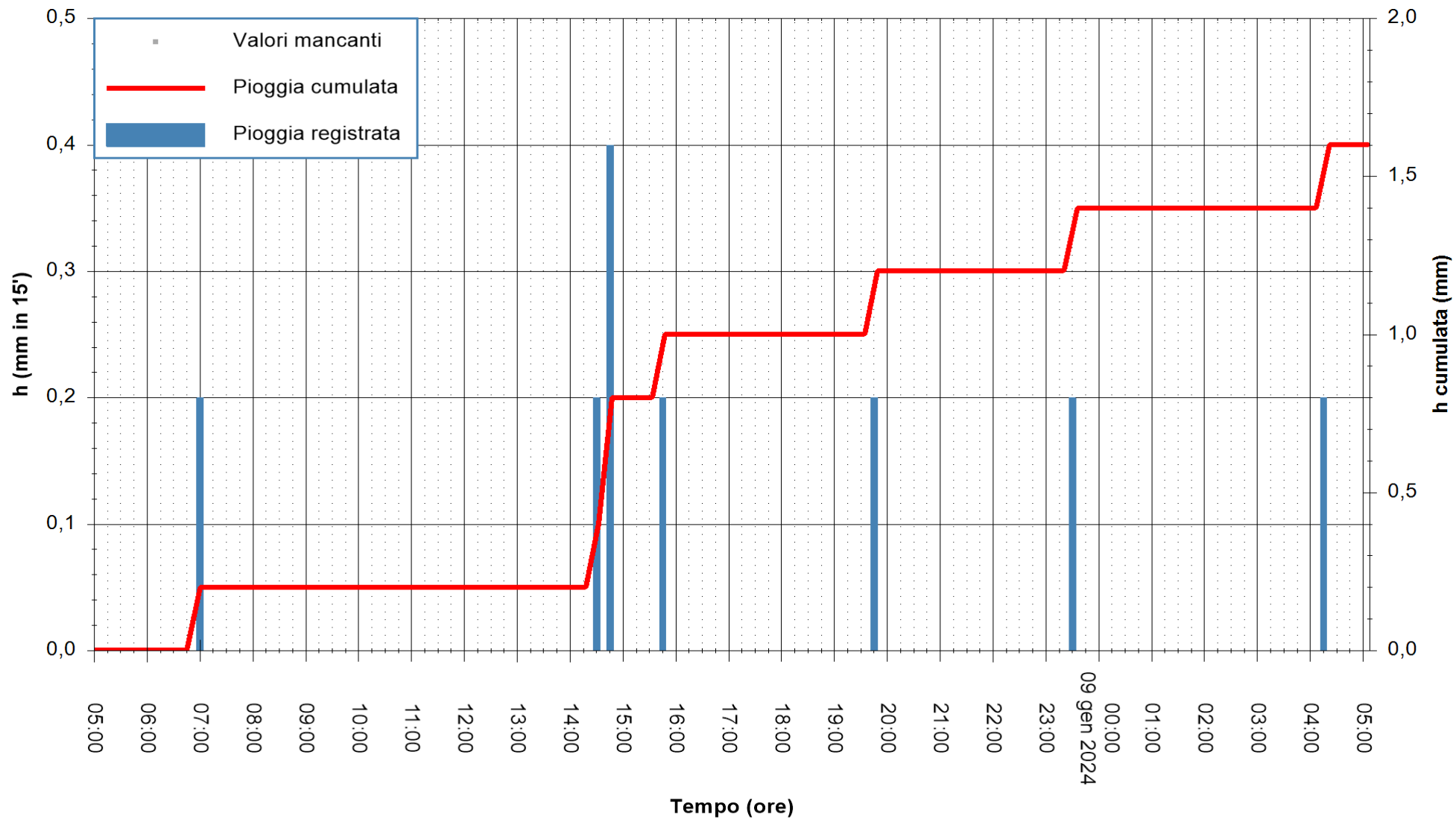

Stazione pluviometrica Mamone
Area MAMONE
Pioggia registrata nelle ultime 24 ore
Estrazione dati delle ore 05:41 del 09/01/2024
Ultimo dato disponibile: 09/01/2024 alle 05:20



ARPAS
F.to il Dirigente Responsabile
Ing. Roberto Pinna Nossai

REGIONE AUTÒNOMA DE SARDIGNA
REGIONE AUTONOMA DELLA SARDEGNA

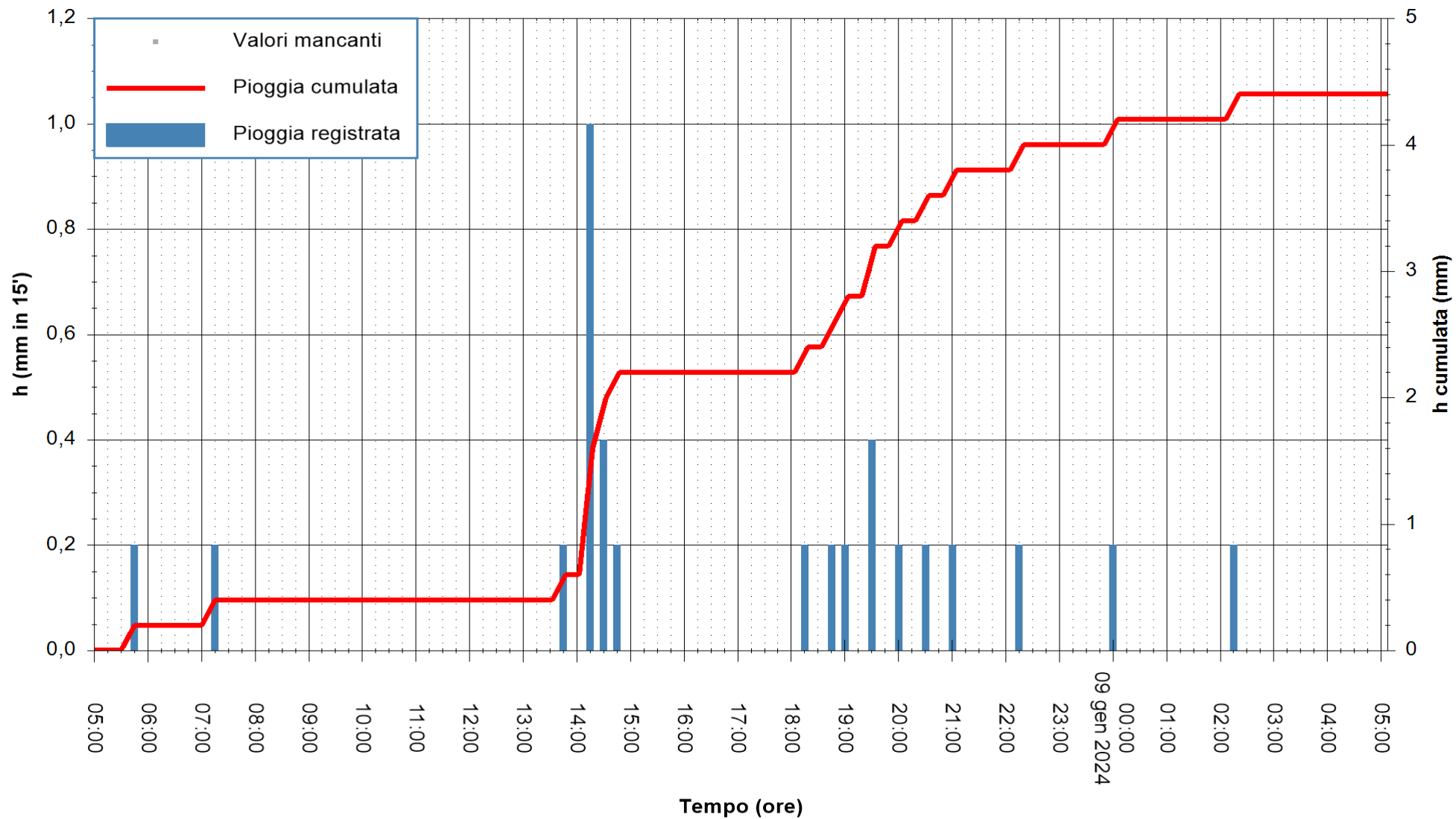

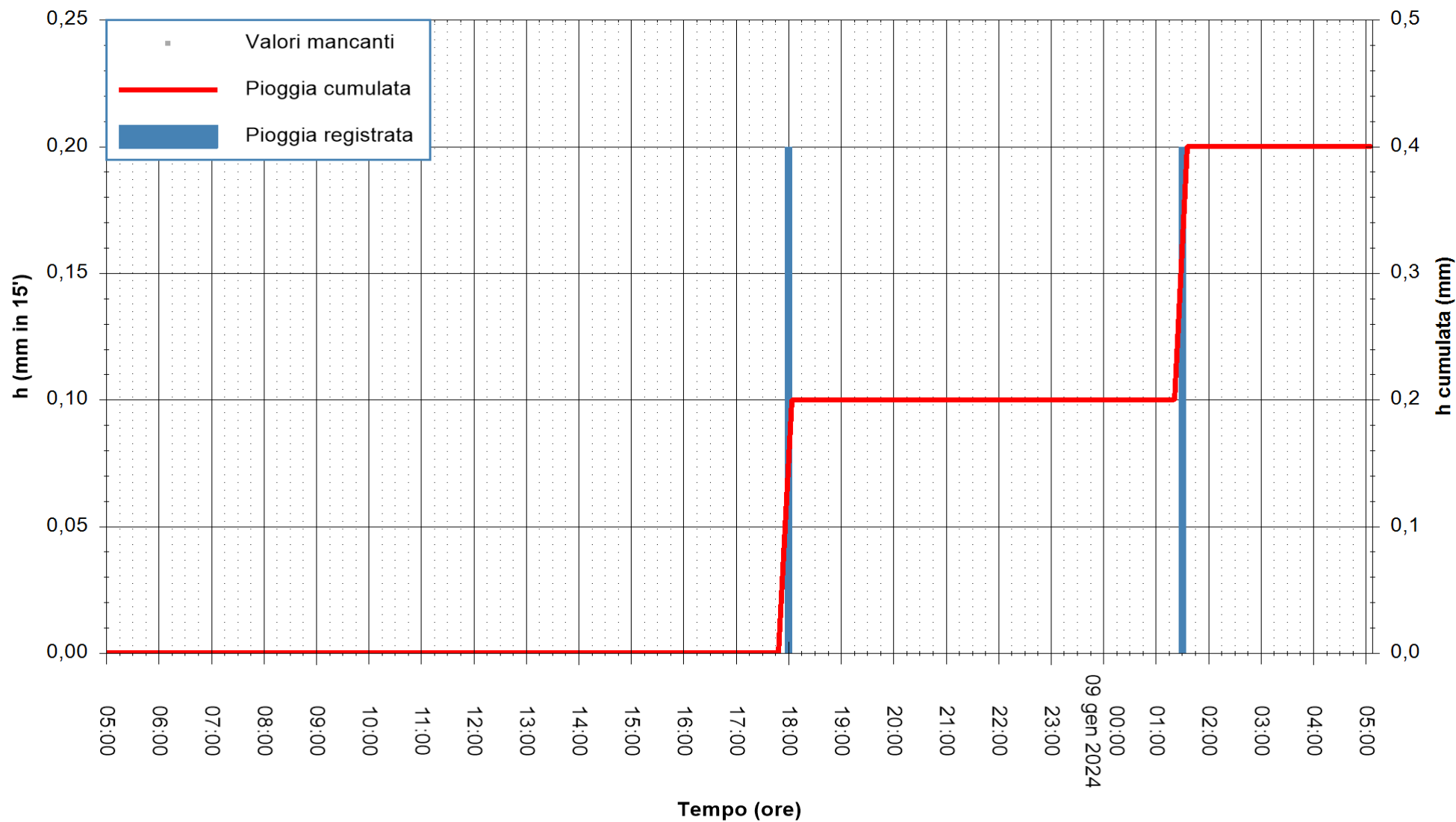

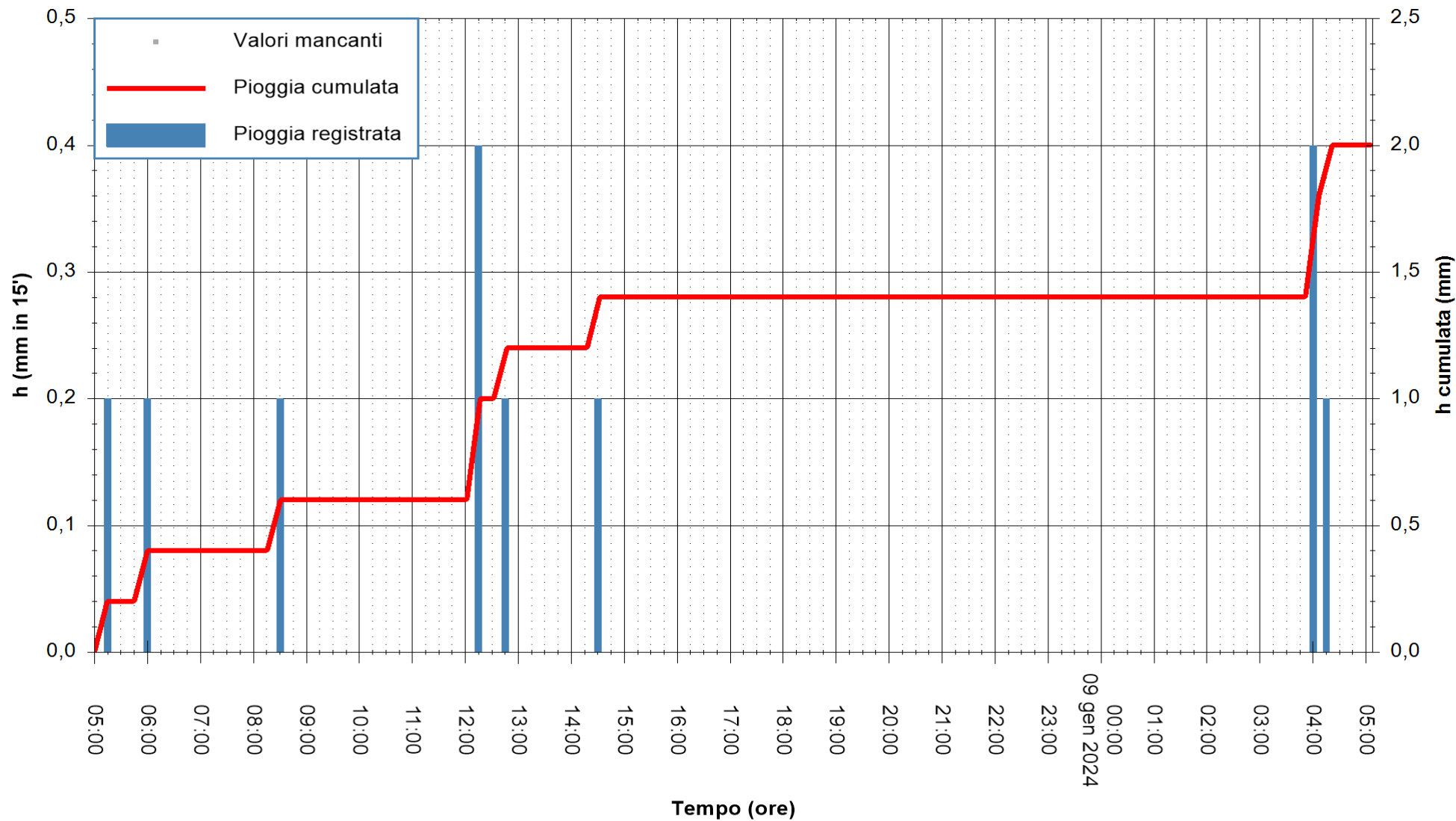

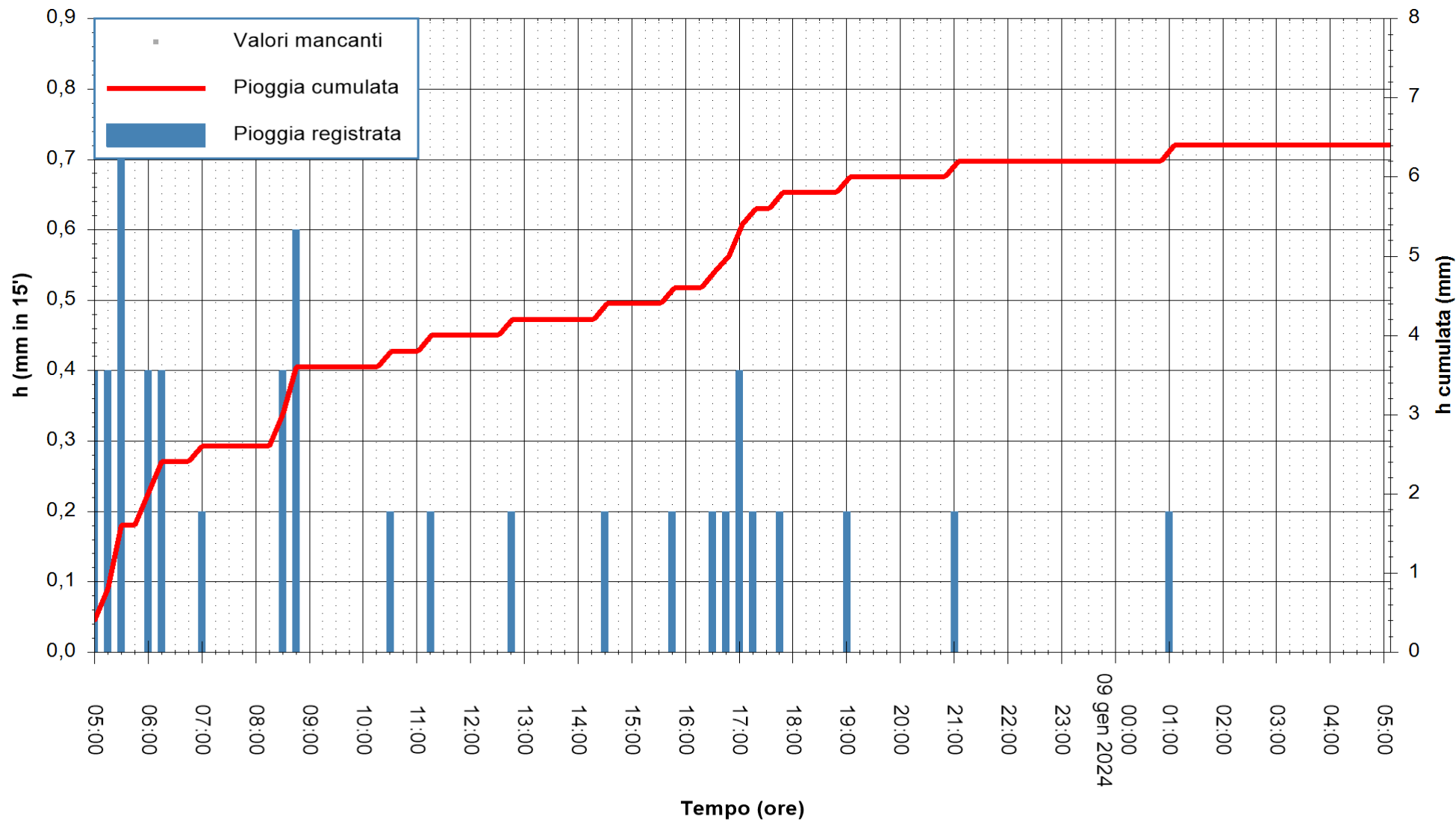

Stazione pluviometrica Montresta
 Area NAVRINO
 Pioggia registrata nelle ultime 24 ore
 Estrazione dati delle ore 05:41 del 09/01/2024
 Ultimo dato disponibile: 09/01/2024 alle 05:10



ARPAS
 F.to il Dirigente Responsabile
 Ing. Roberto Pinna Nossai

REGIONE AUTÒNOMA DE SARDIGNA
 REGIONE AUTONOMA DELLA SARDEGNA

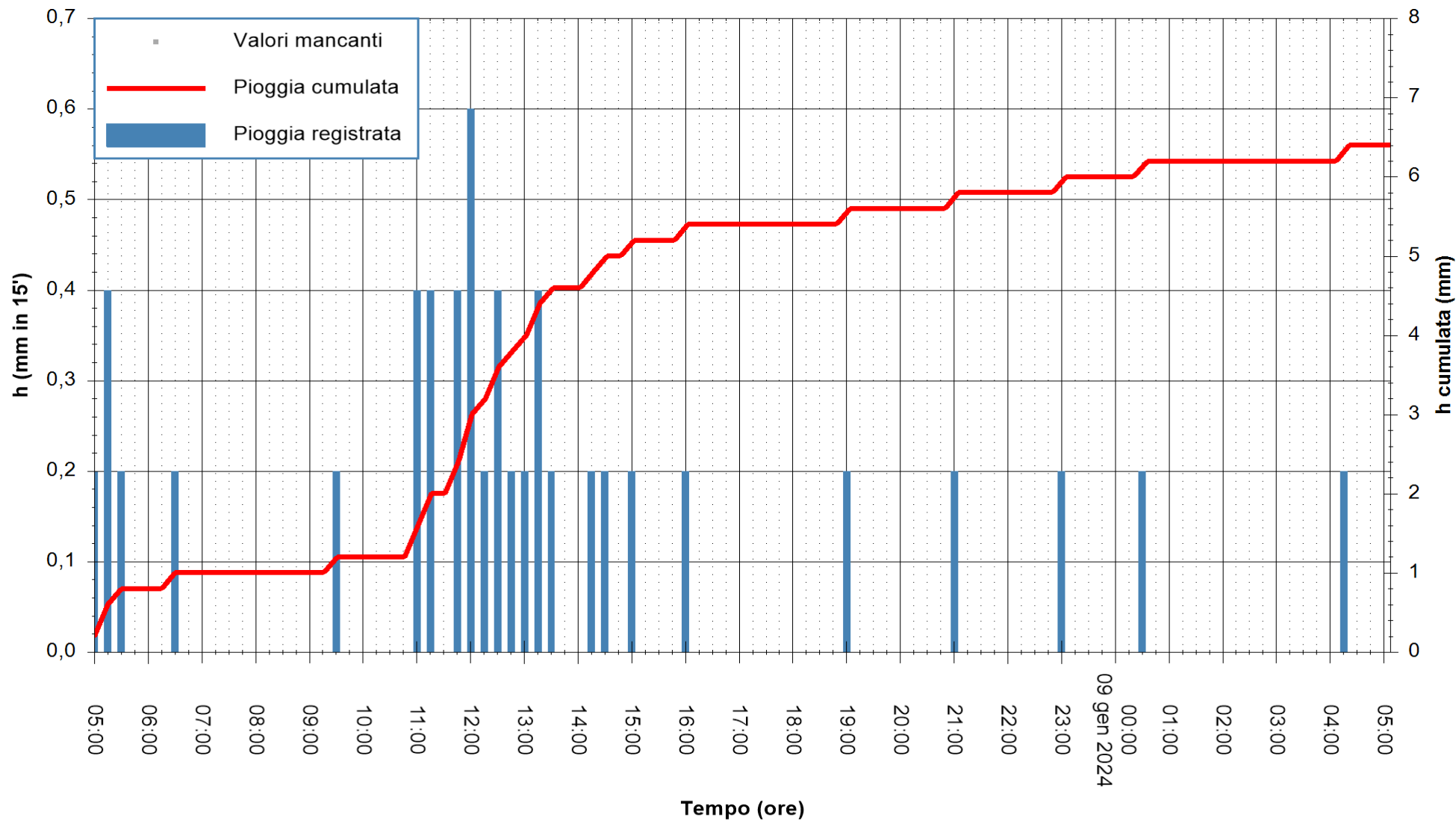

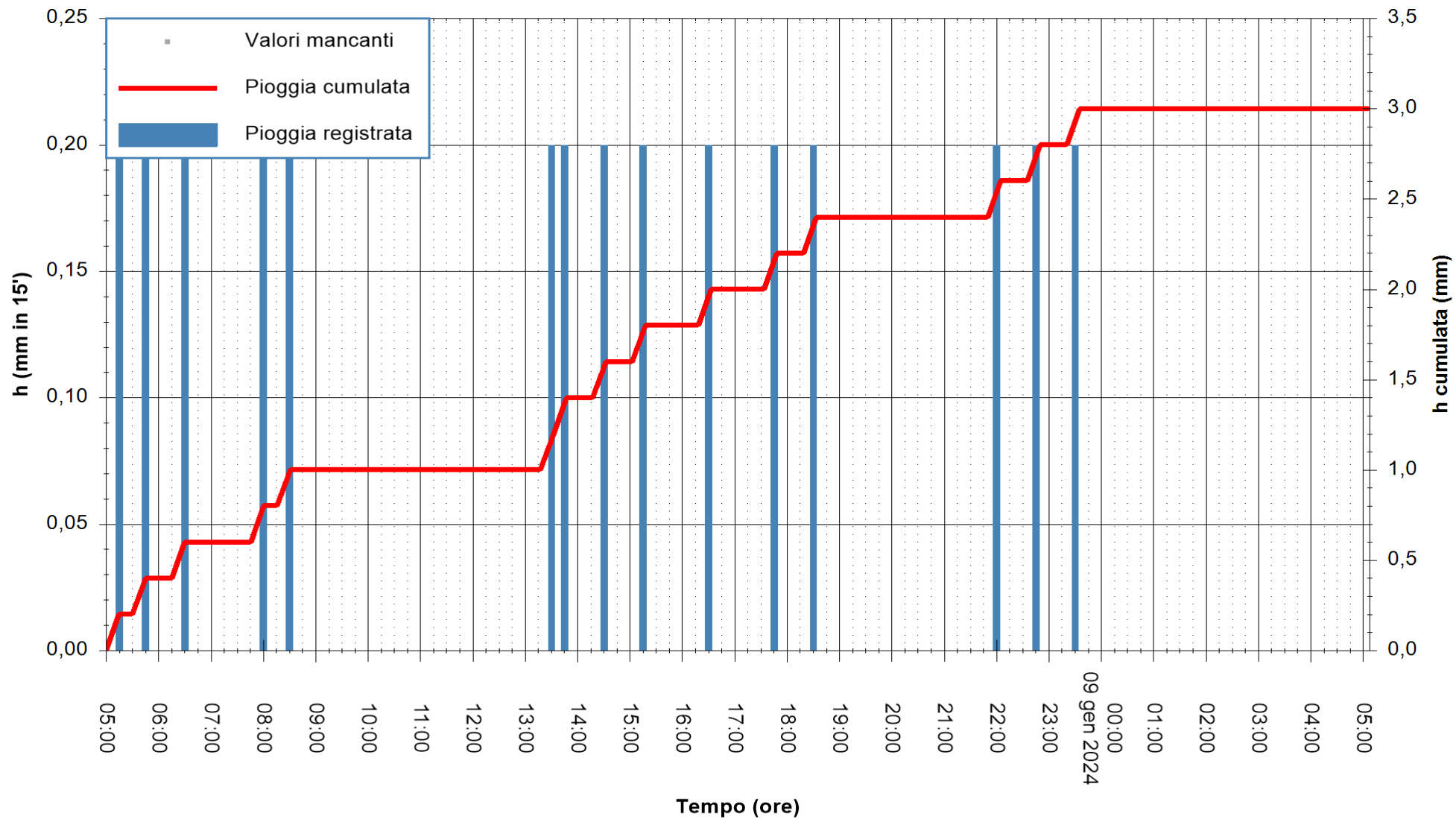

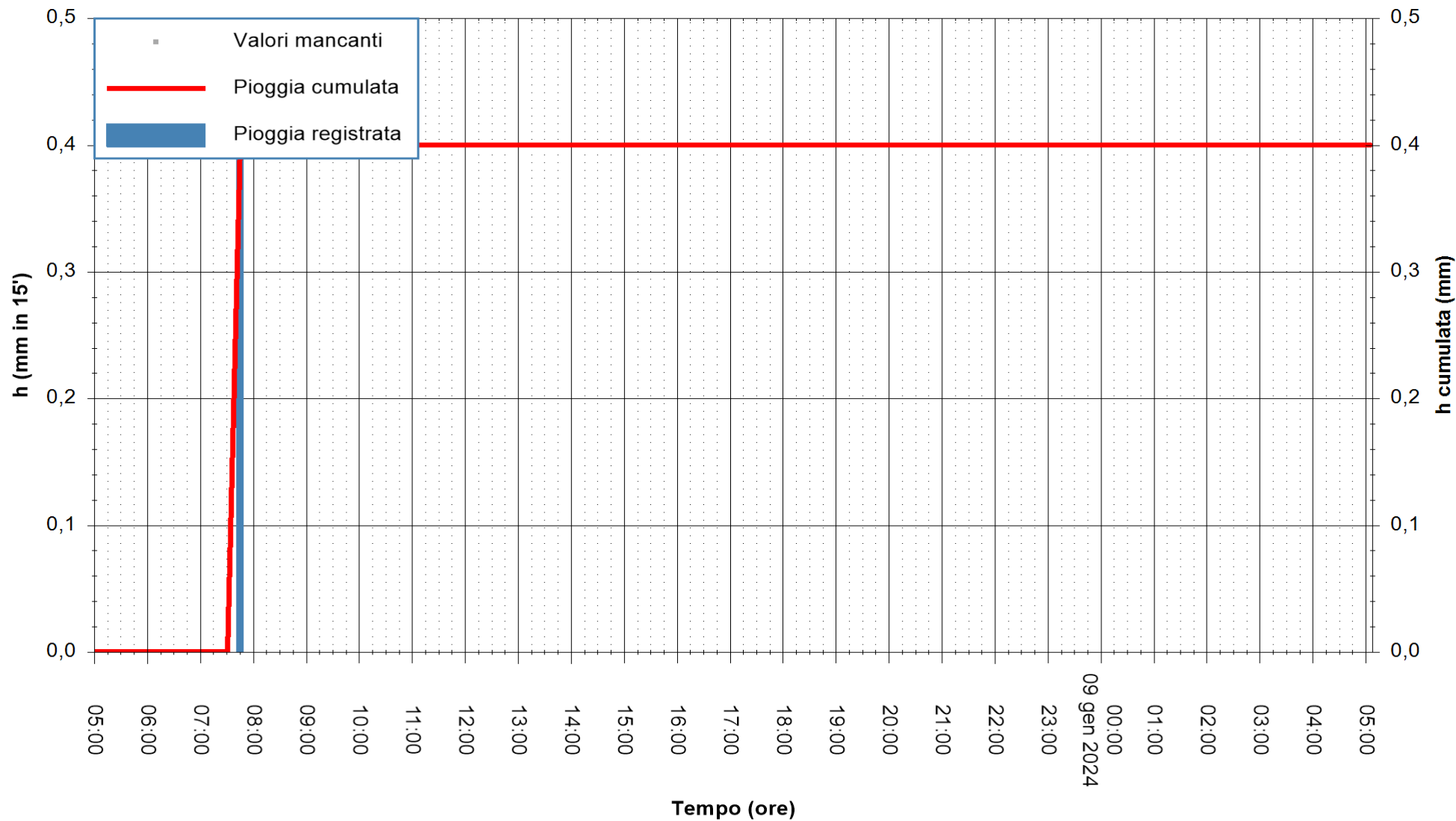

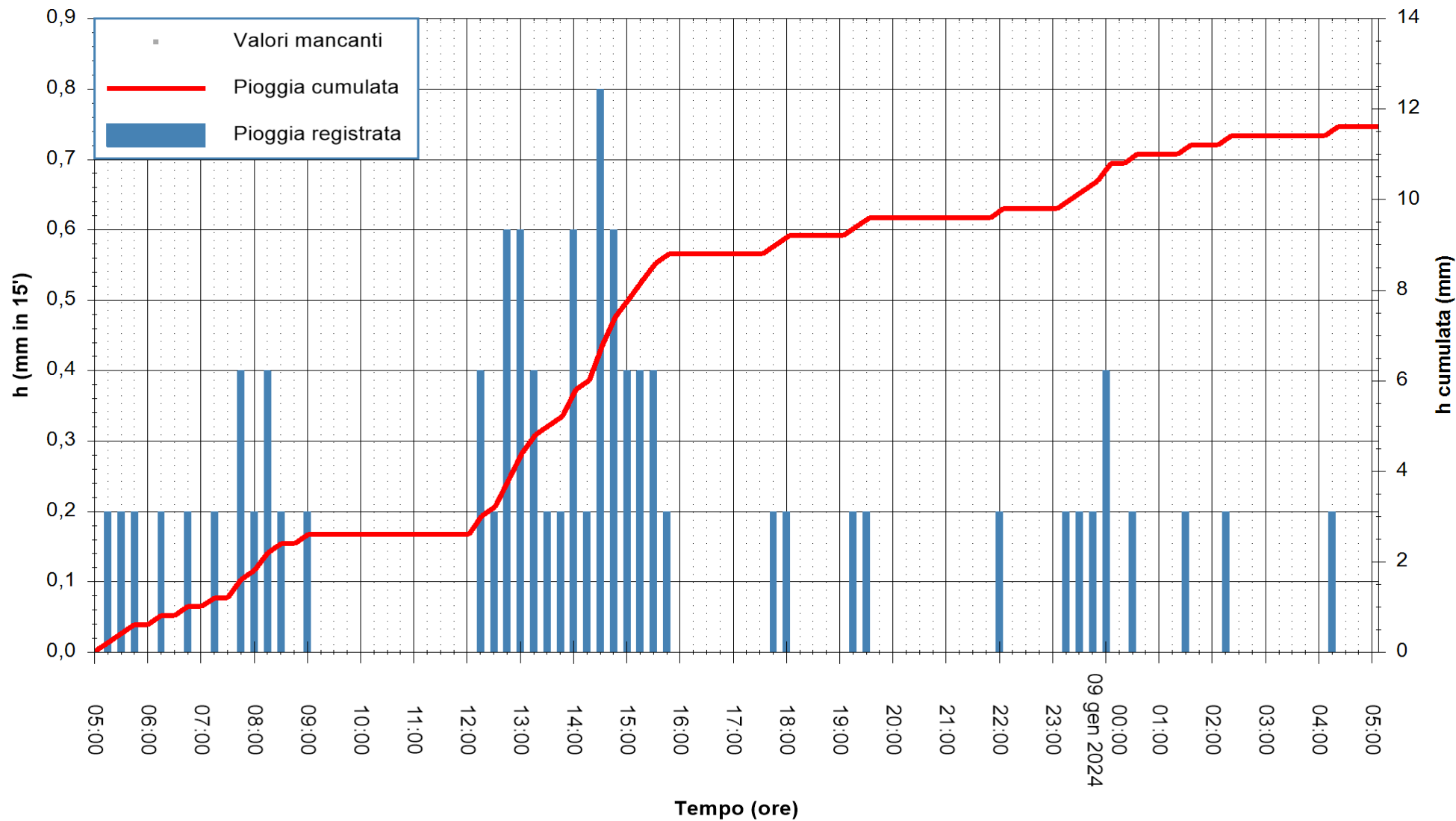

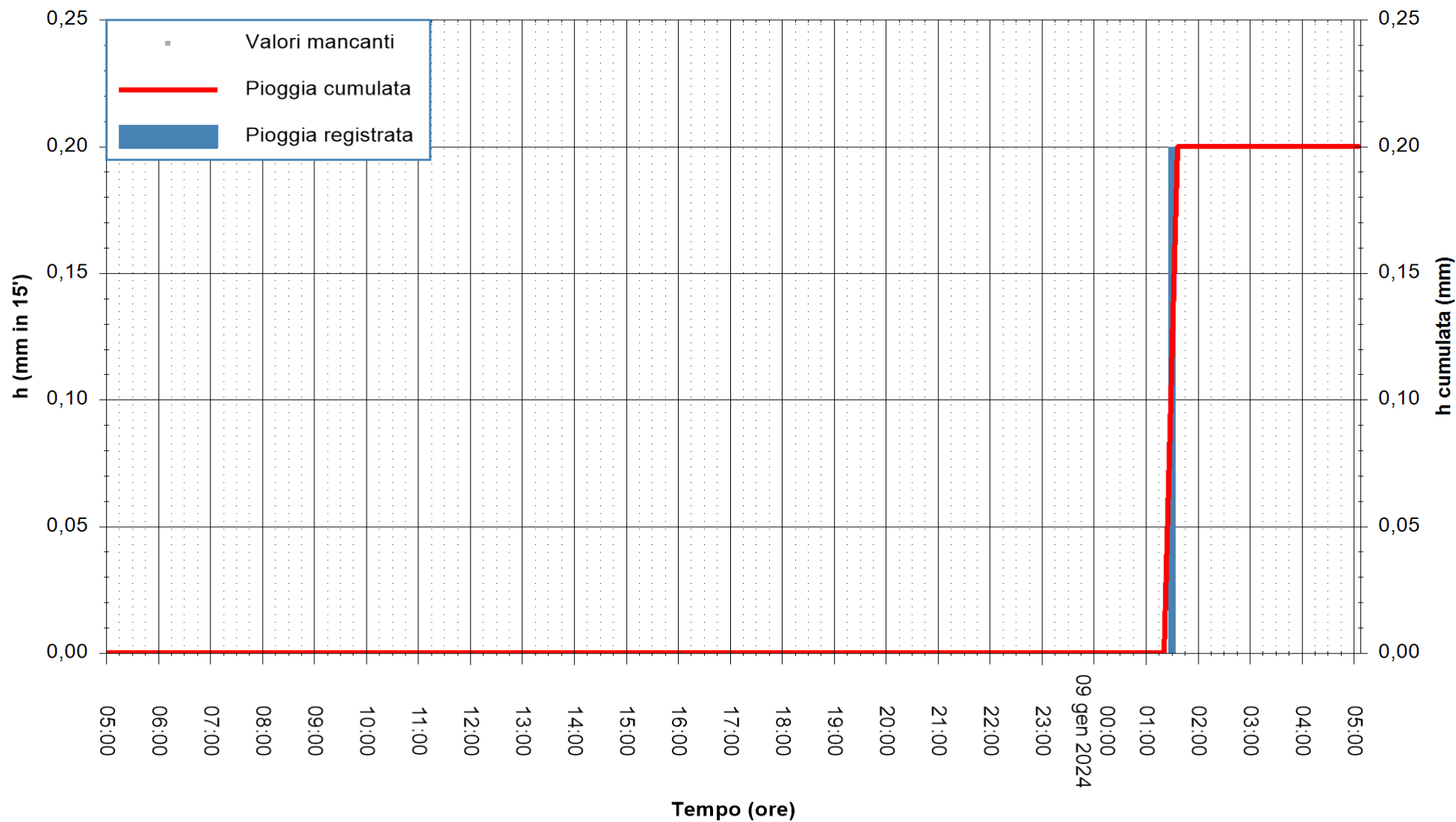

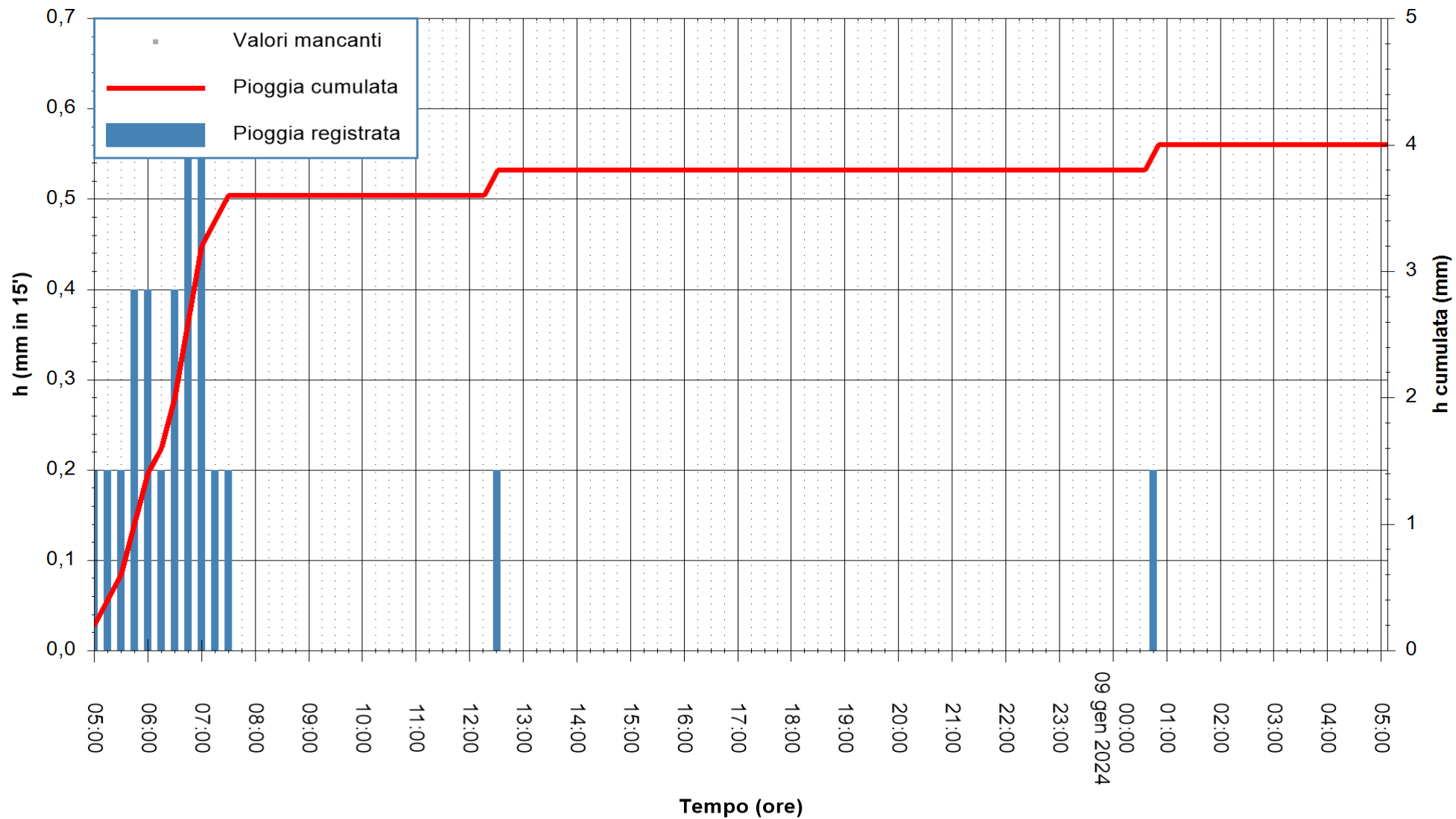

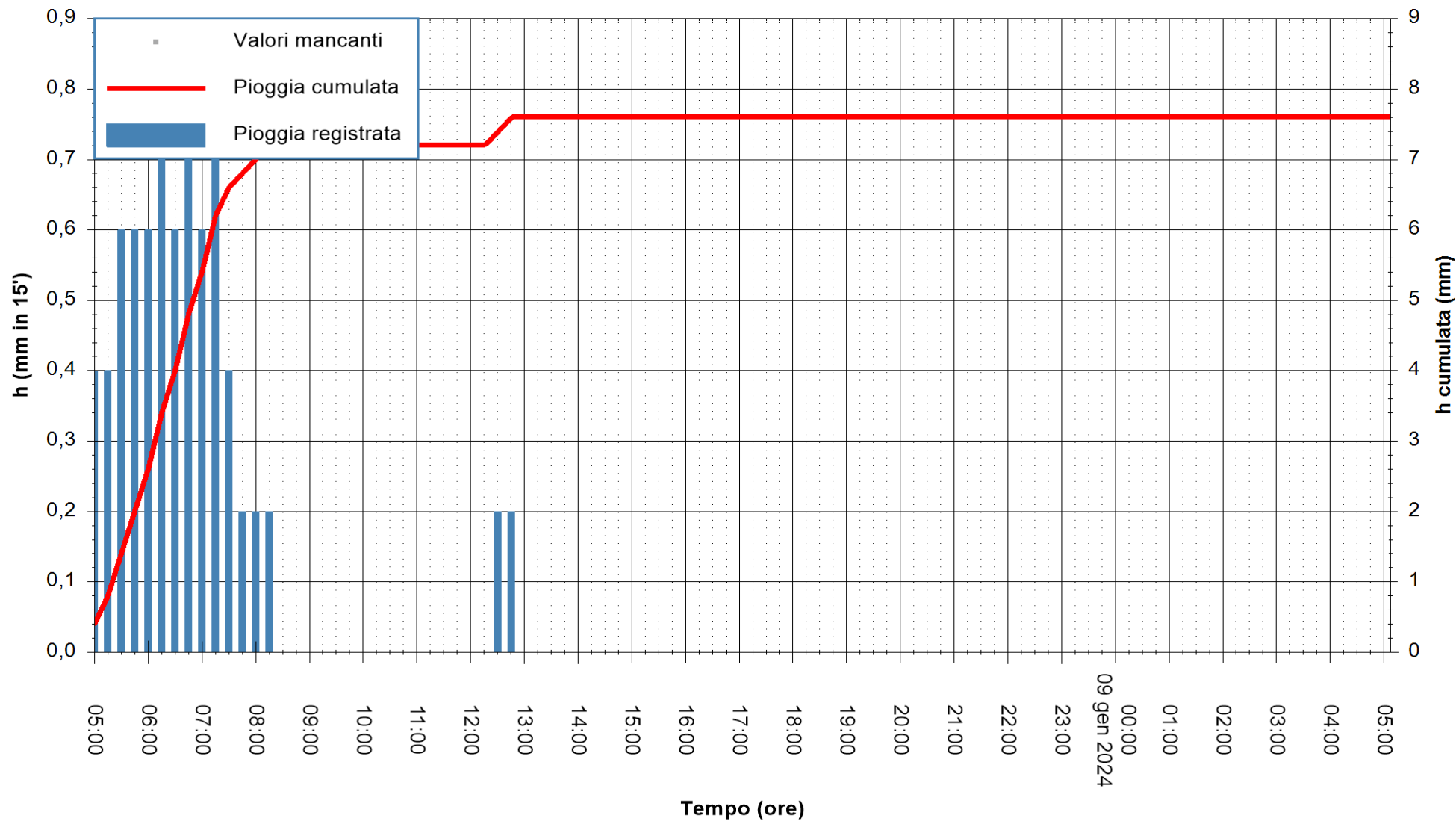

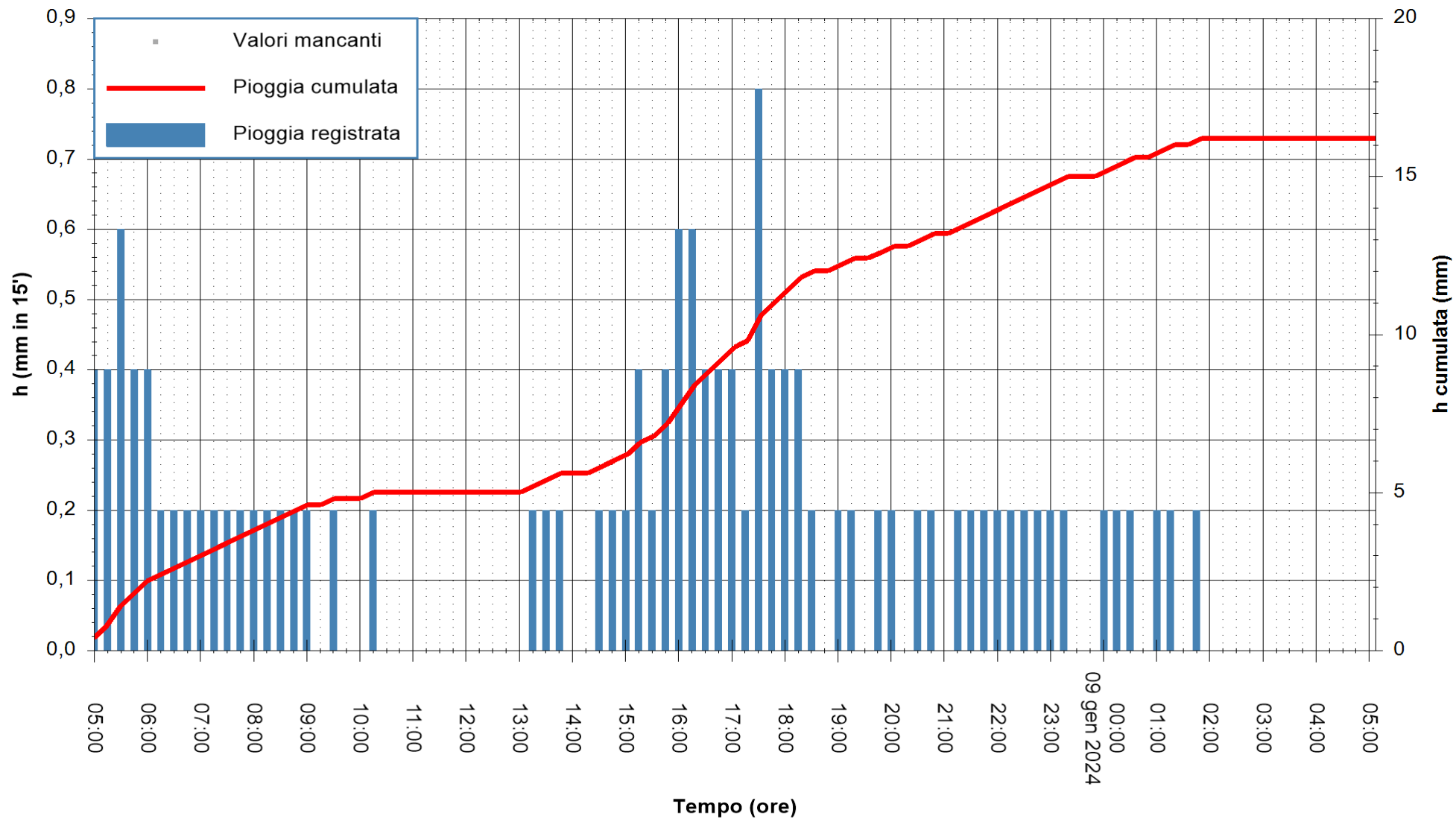

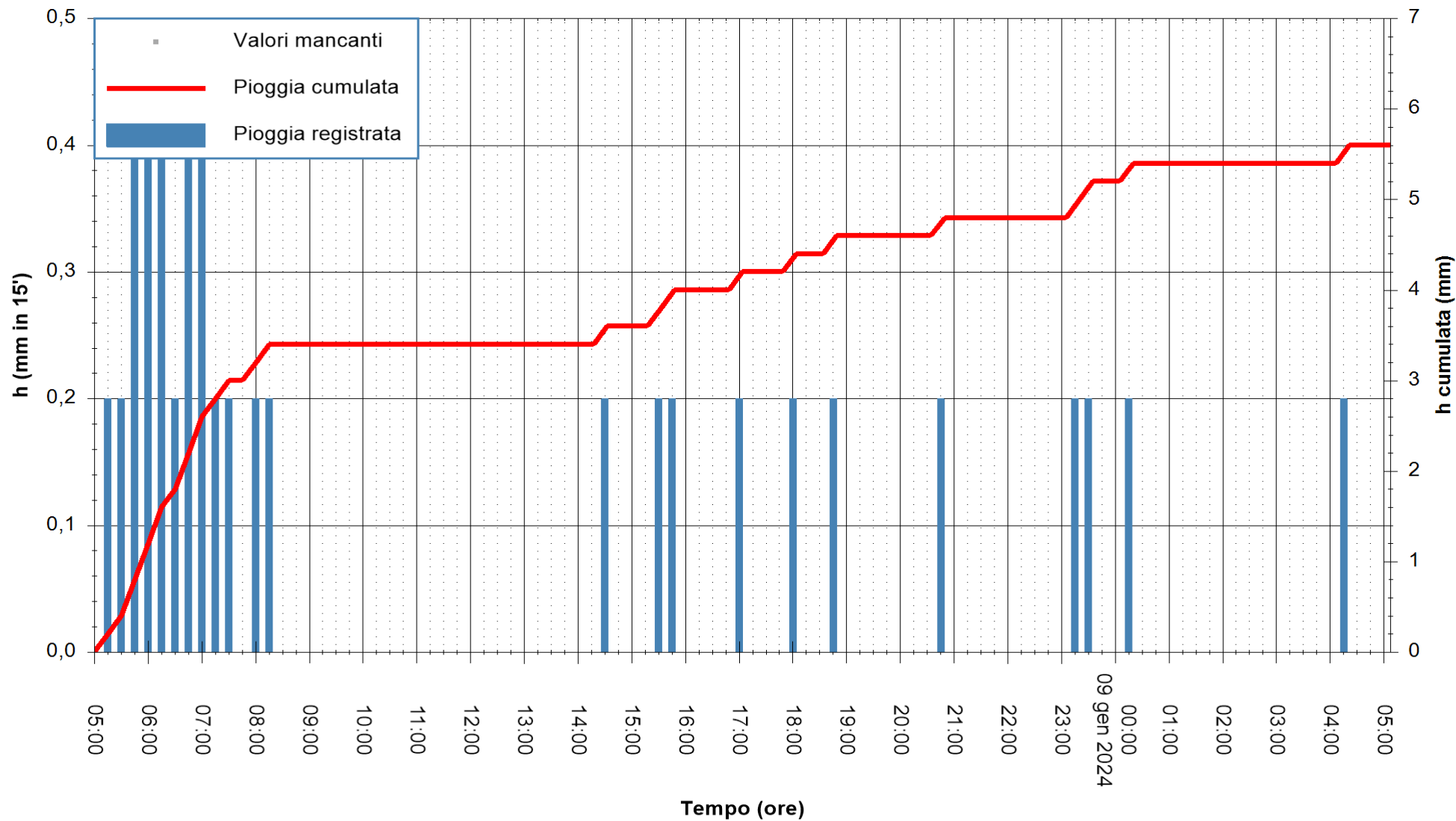

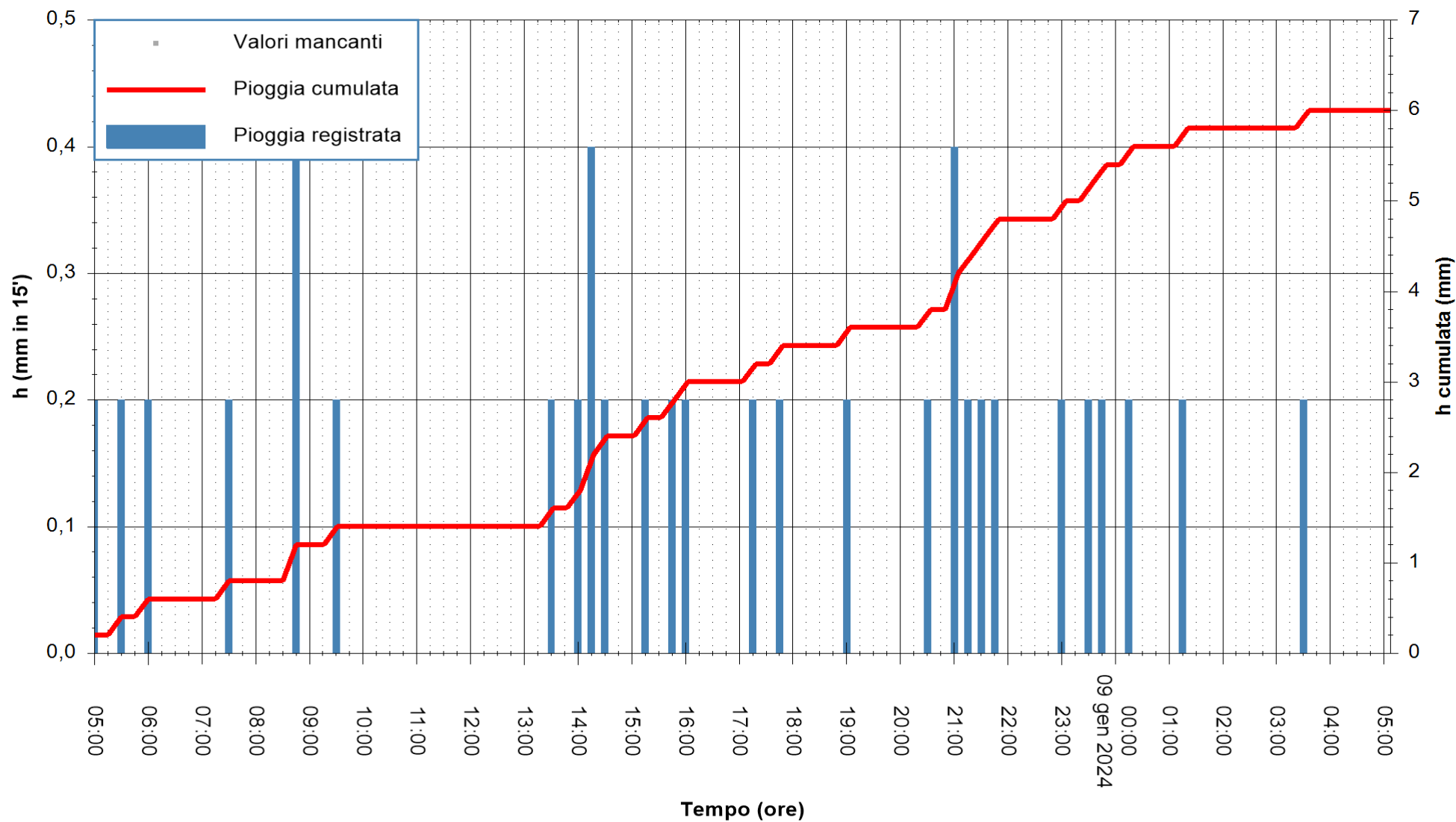

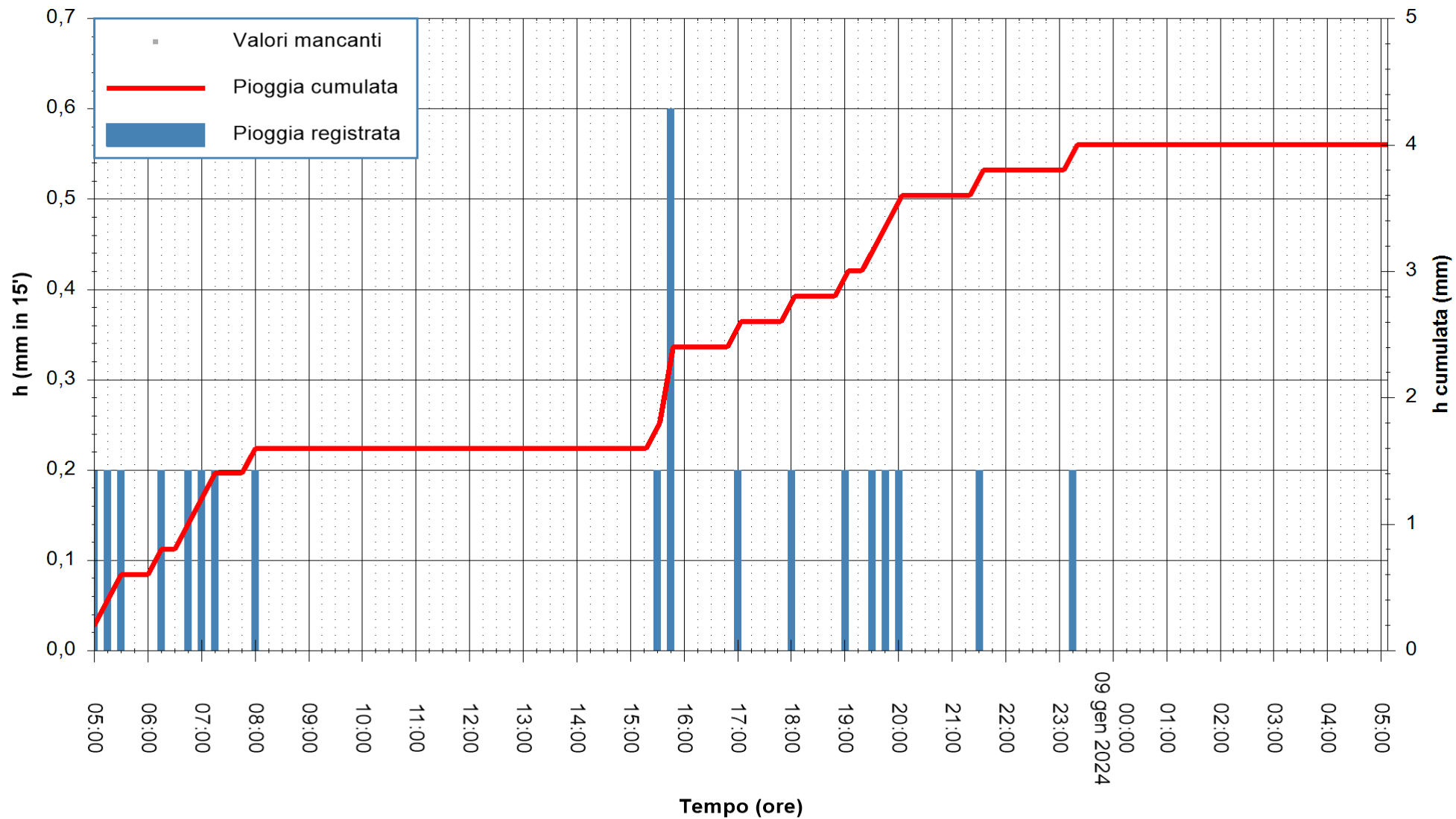

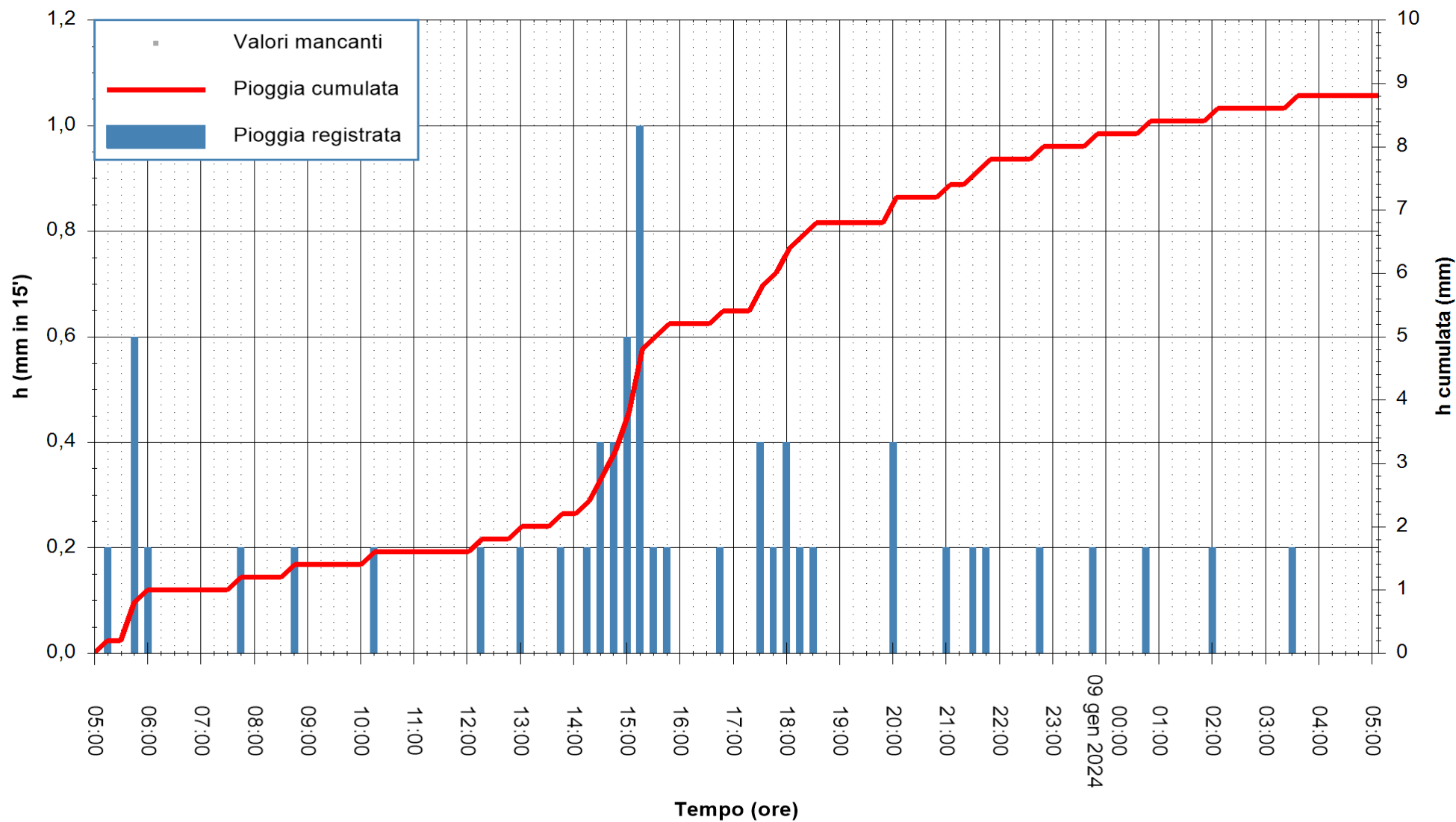

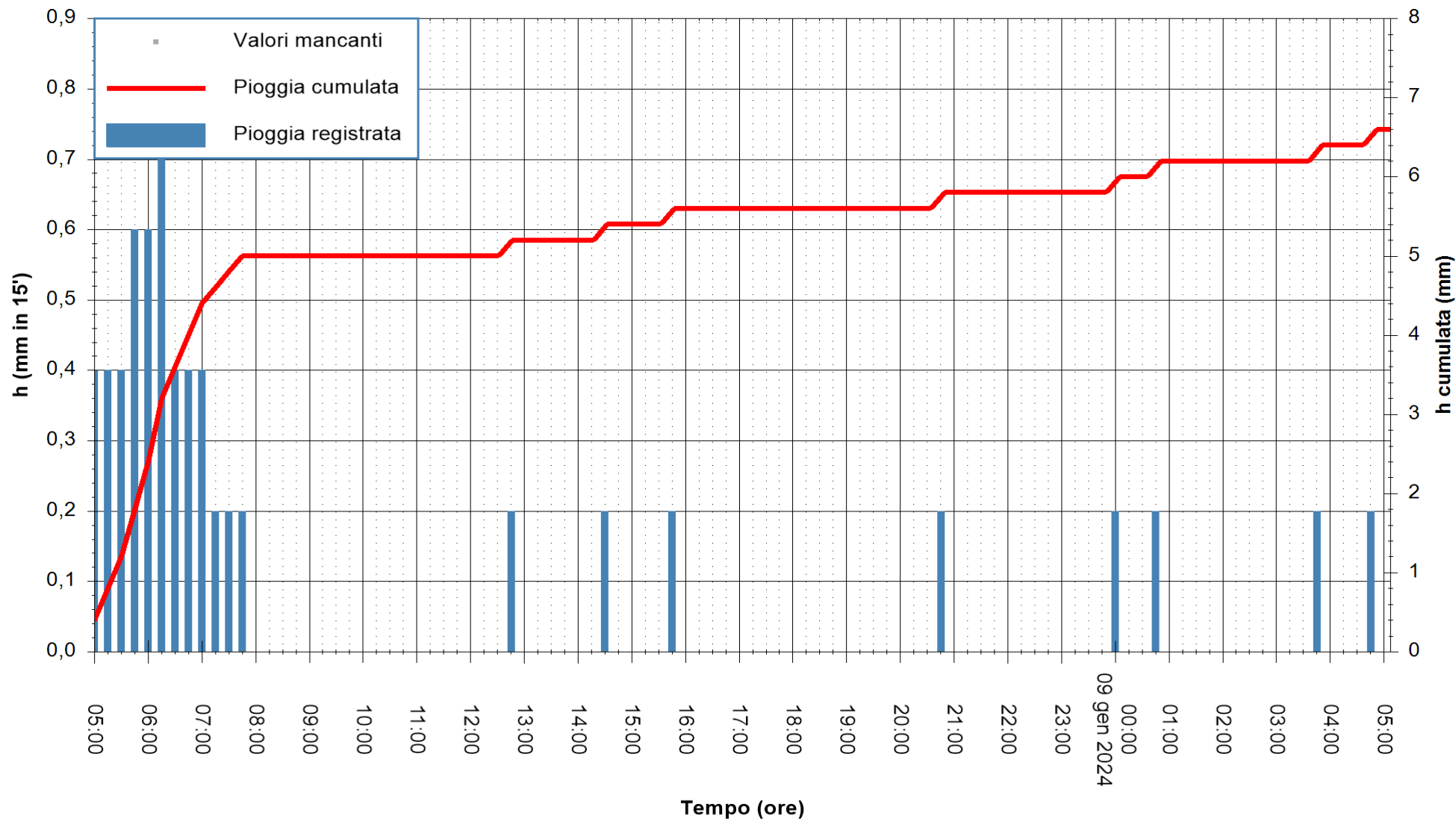

Stazione pluviometrica Sedilo
Area CAMPO SPORTIVO COMUNALE
Pioggia registrata nelle ultime 24 ore
Estrazione dati delle ore 05:41 del 09/01/2024
Ultimo dato disponibile: 09/01/2024 alle 05:15



ARPAS
F.to il Dirigente Responsabile
Ing. Roberto Pinna Nossai

REGIONE AUTONOMA DE SARDIGNA
REGIONE AUTONOMA DELLA SARDEGNA

