

Stazione pluviometrica Oschiri
Area PISCHINAS
Pioggia registrata nelle ultime 24 ore
Estrazione dati delle ore 16:56 del 04/03/2024
Ultimo dato disponibile: 04/03/2024 alle 16:30

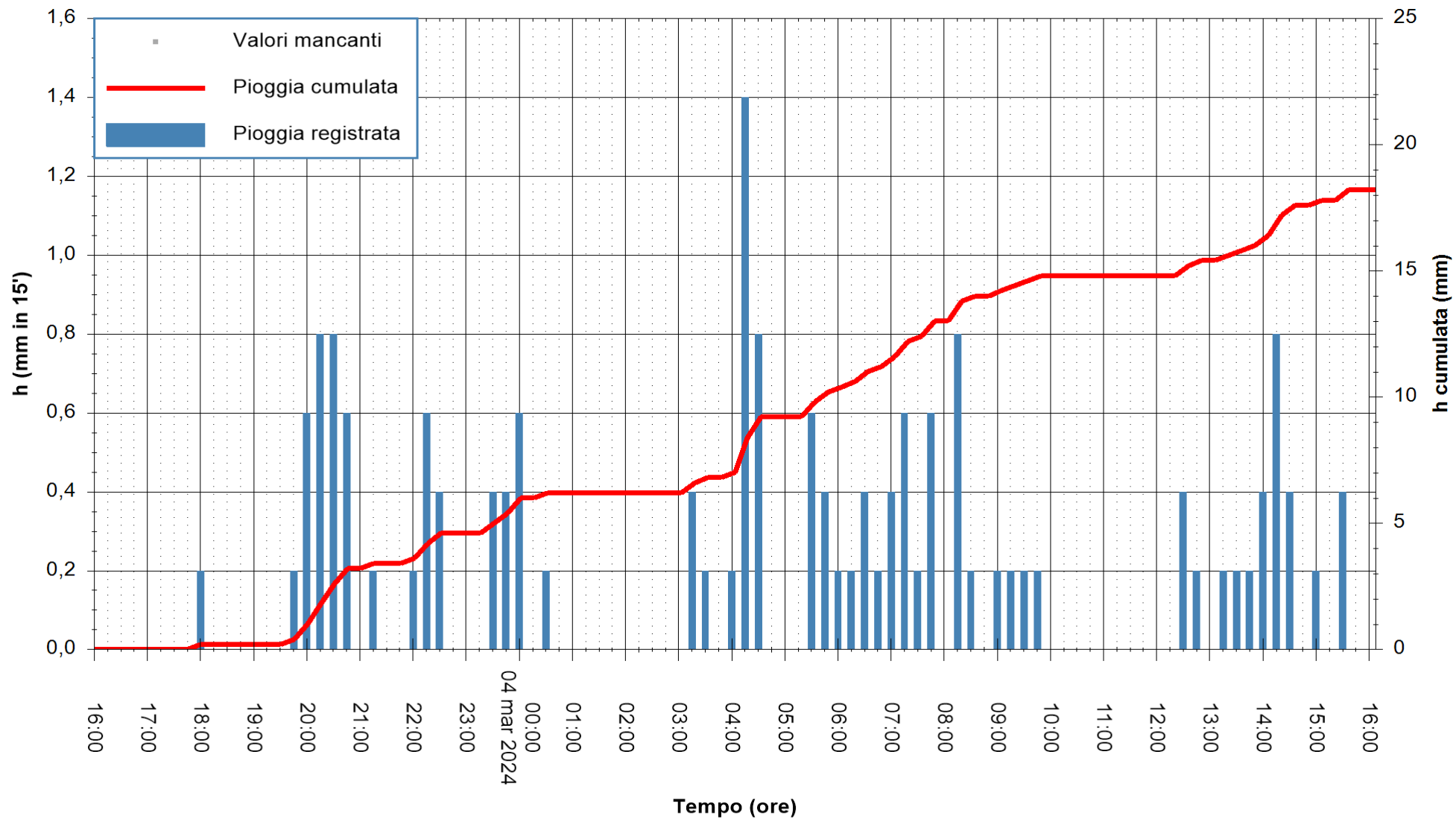

ARPAS
F.to il Dirigente Responsabile
Ing. Roberto Pinna Nossai

REGIONE AUTÒNOMA DE SARDIGNA
REGIONE AUTONOMA DELLA SARDEGNA



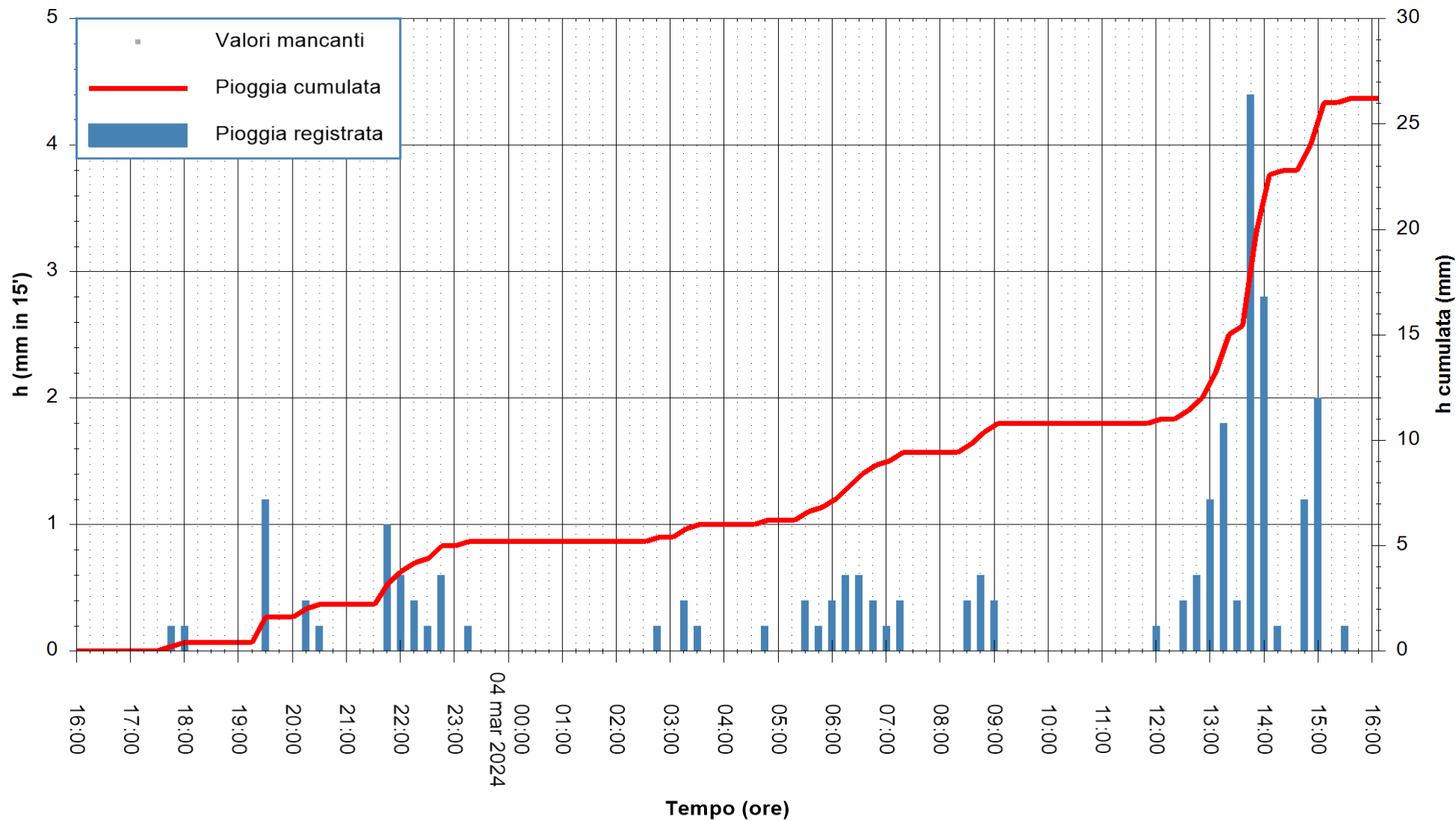

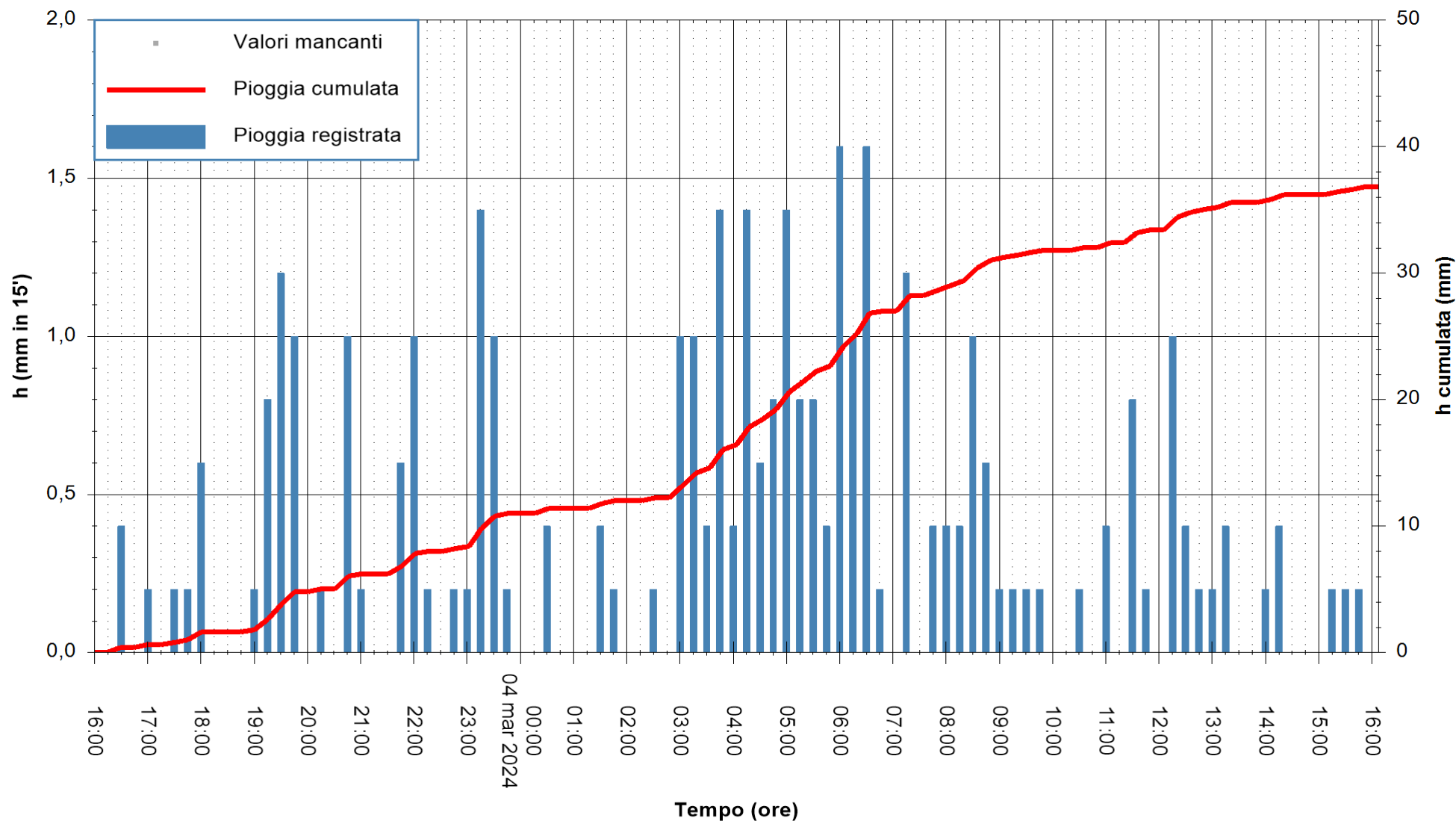

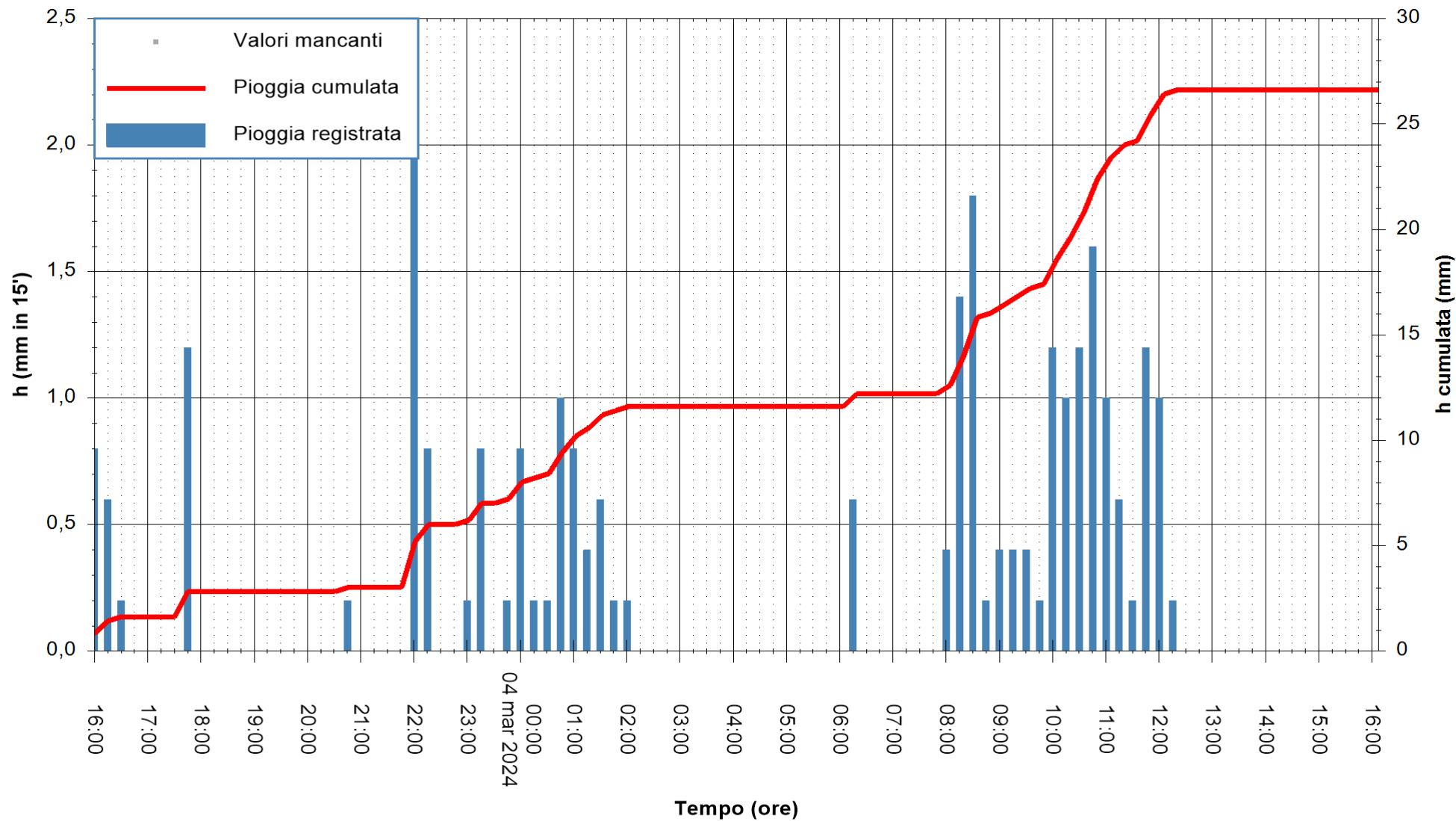

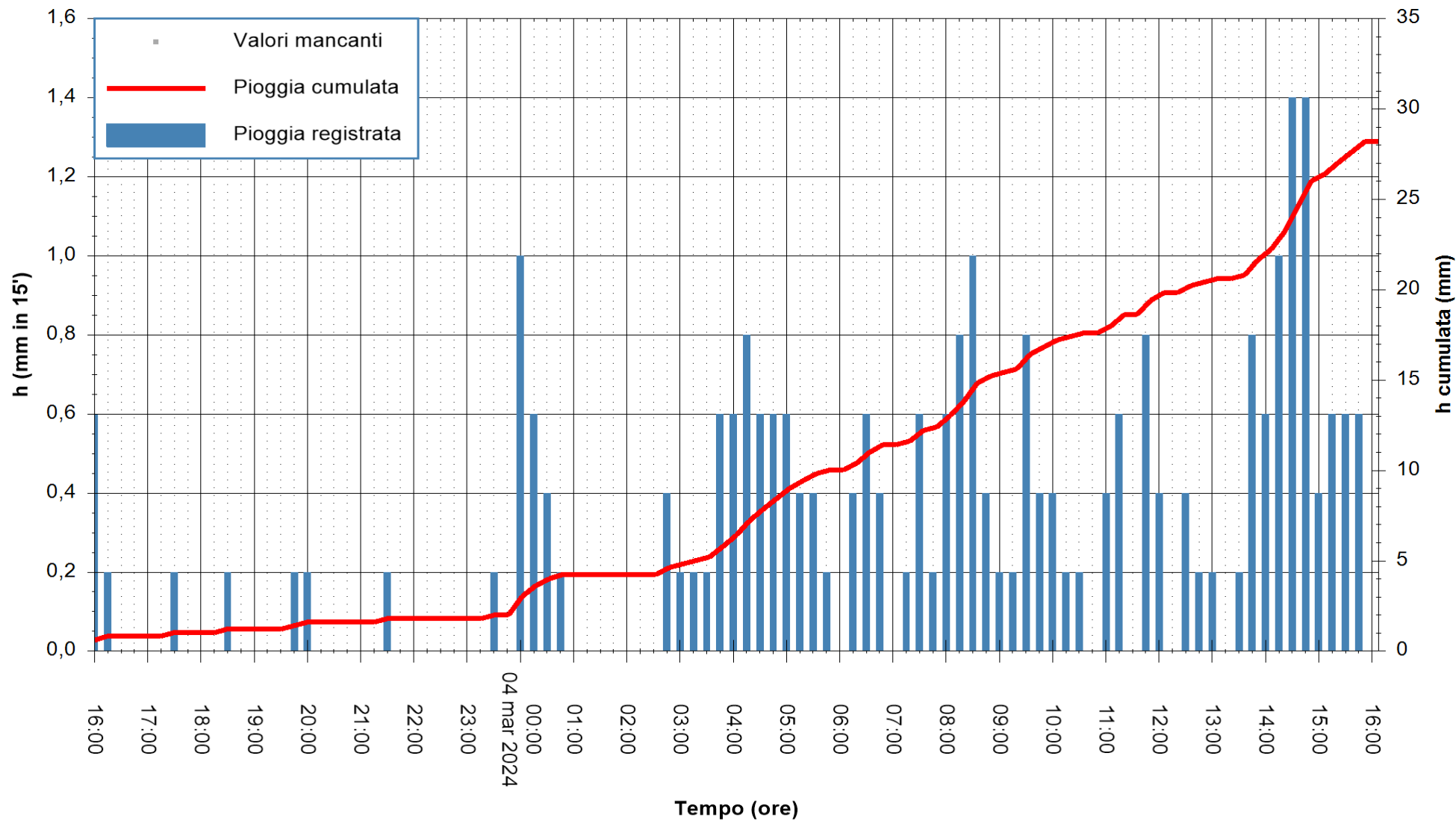

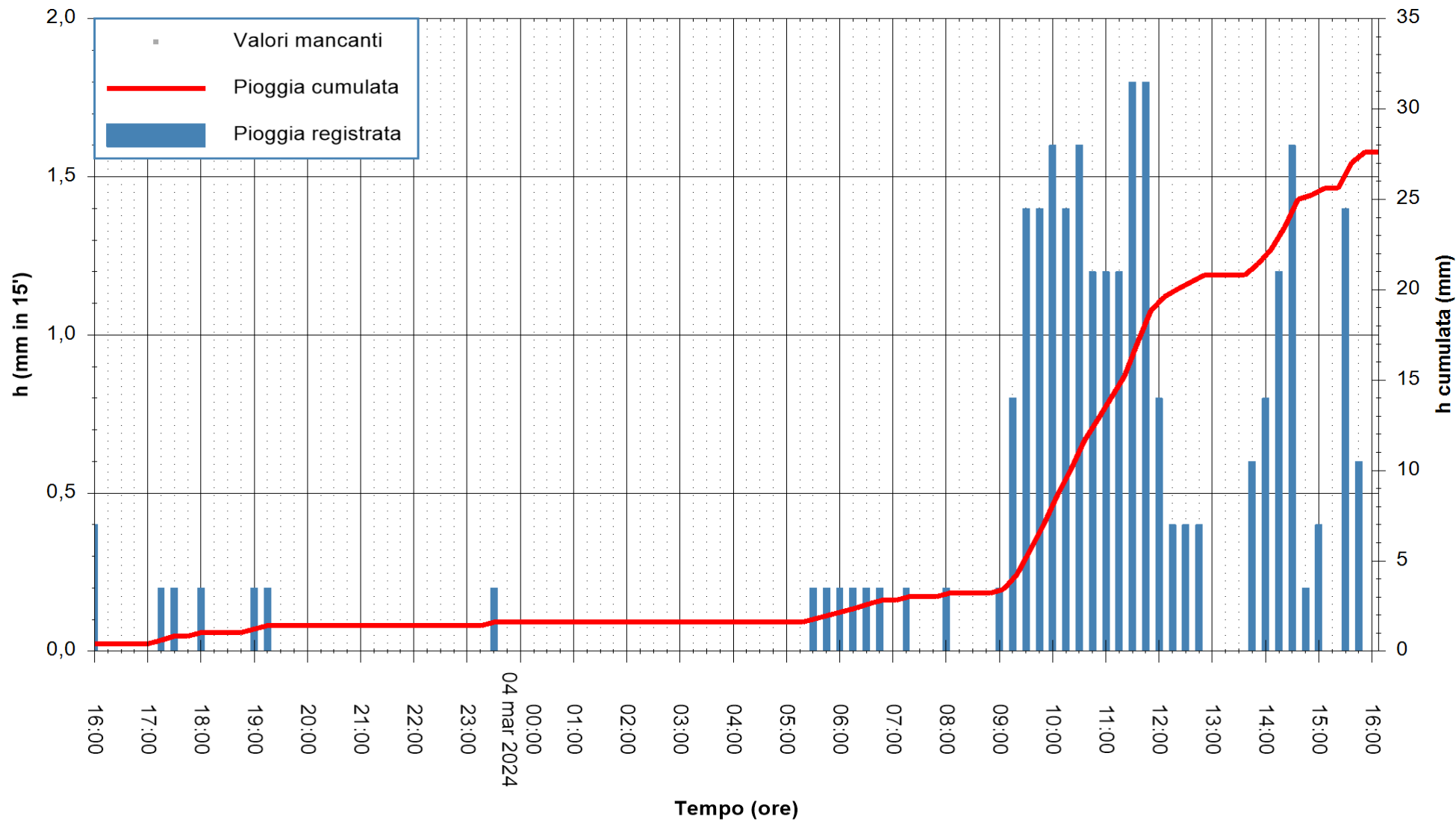

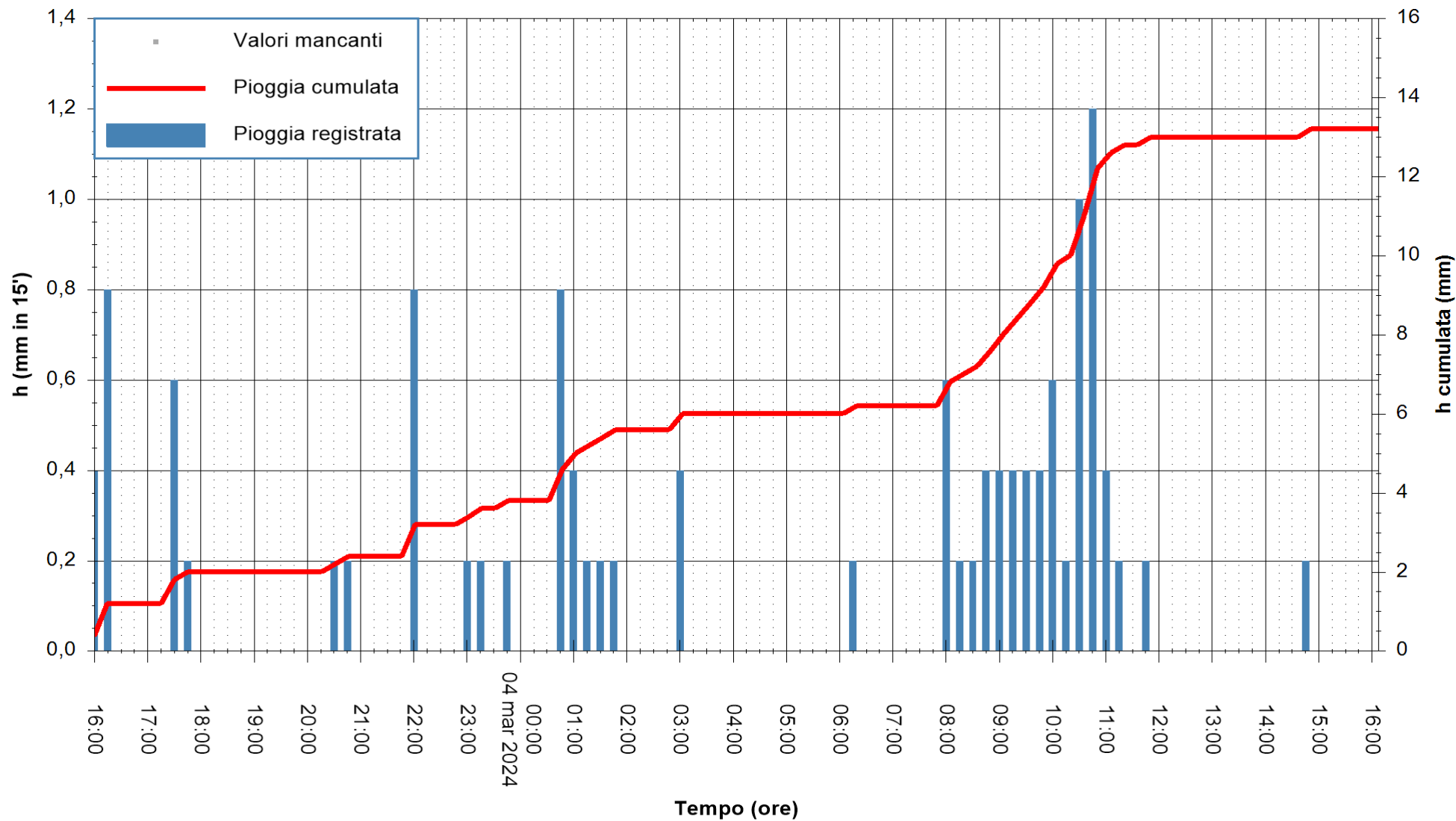

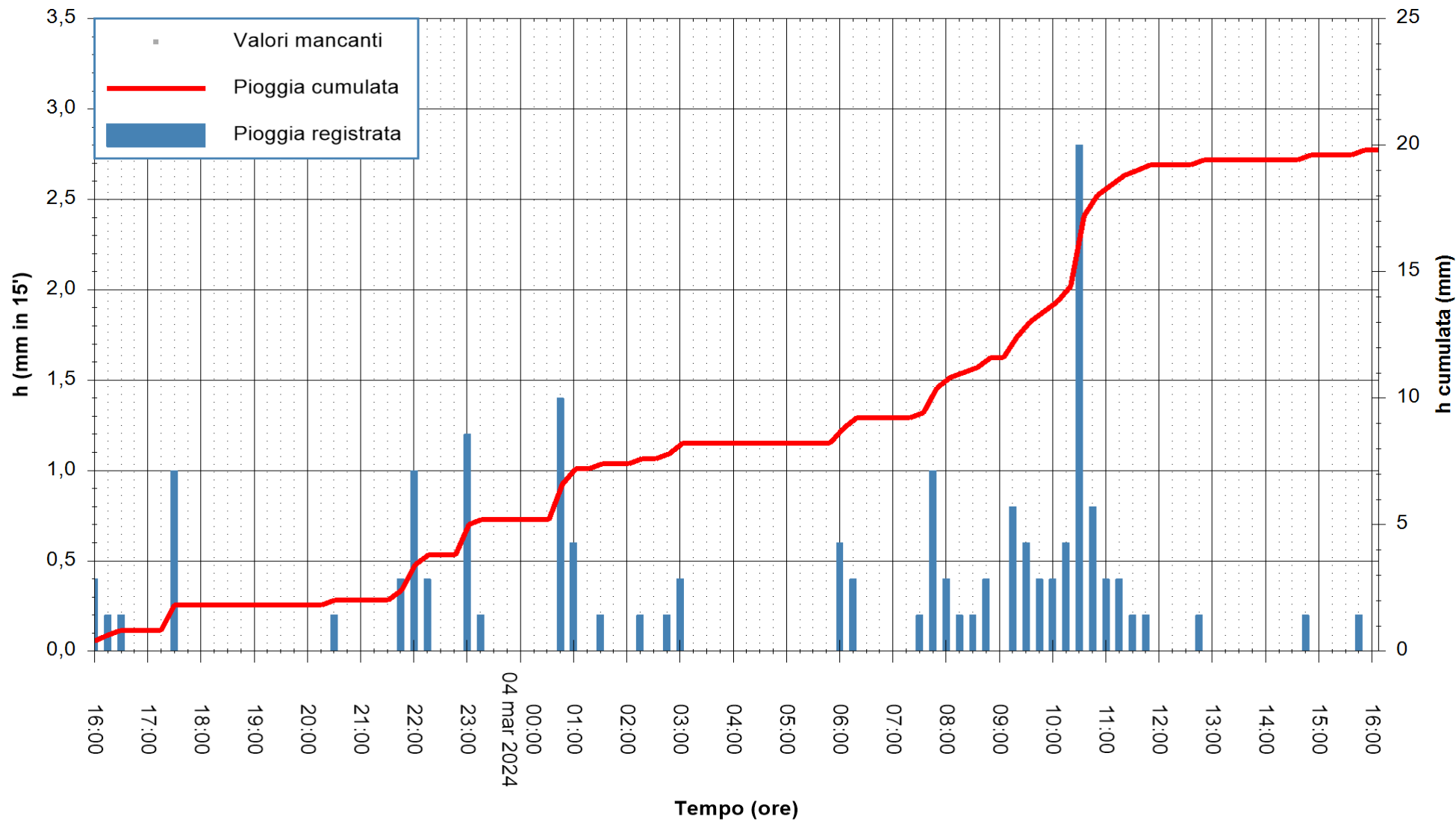

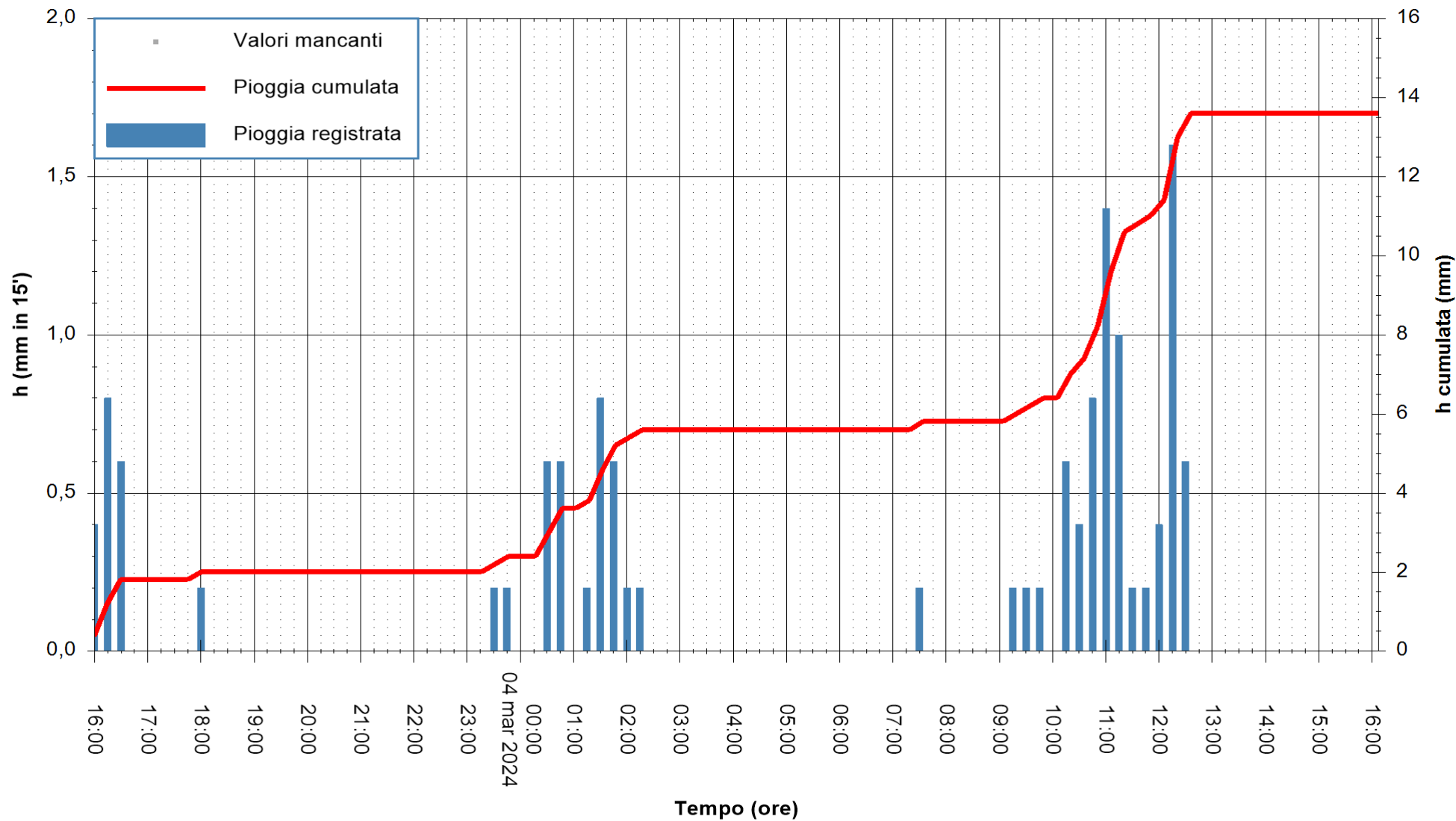

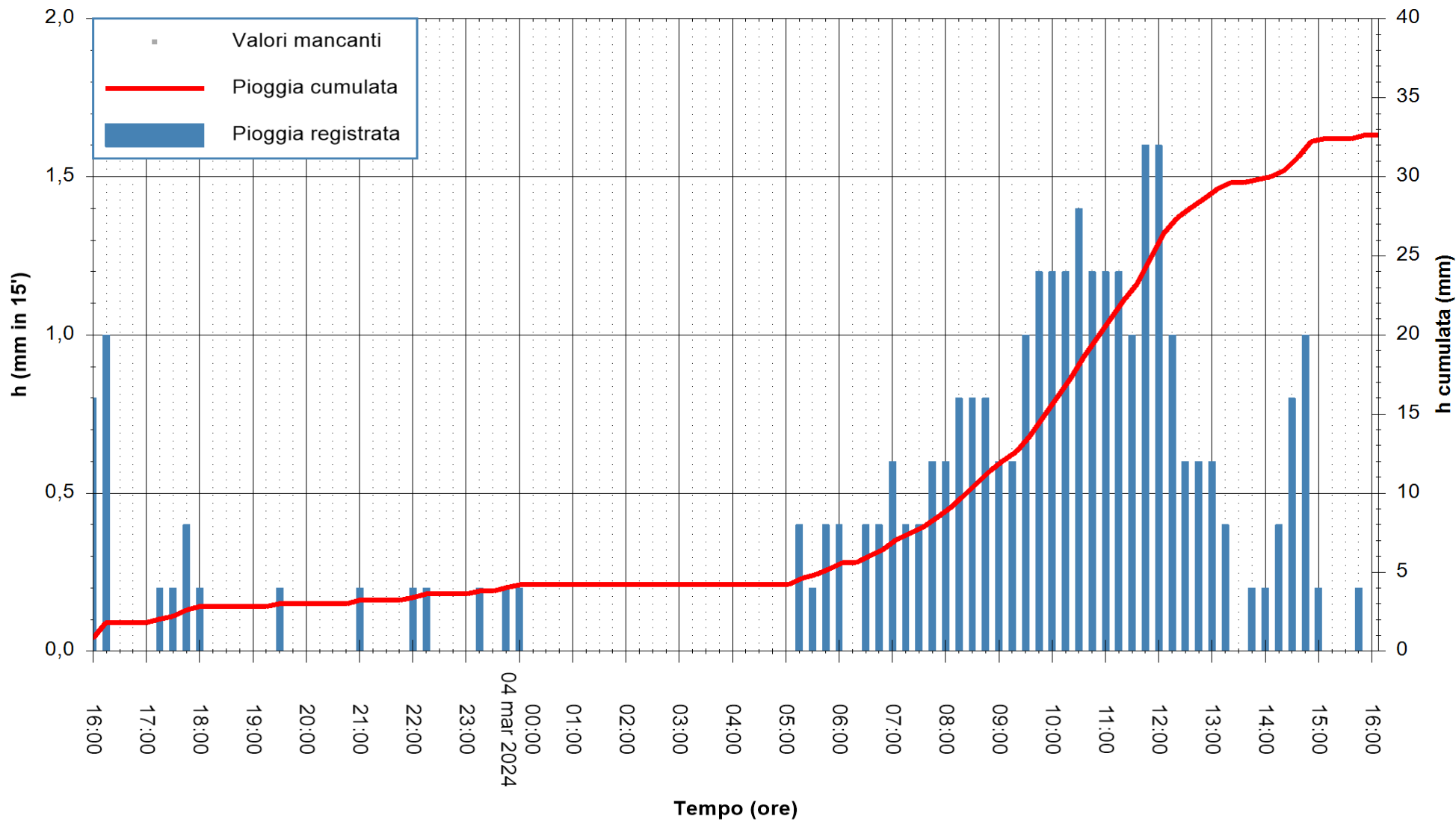

Stazione pluviometrica Isca Rena
 Area ISCA RENA
 Pioggia registrata nelle ultime 24 ore
 Estrazione dati delle ore 16:56 del 04/03/2024
 Ultimo dato disponibile: 04/03/2024 alle 16:37



ARPAS
 F.to il Dirigente Responsabile
 Ing. Roberto Pinna Nossai

REGIONE AUTÒNOMA DE SARDIGNA
 REGIONE AUTONOMA DELLA SARDEGNA

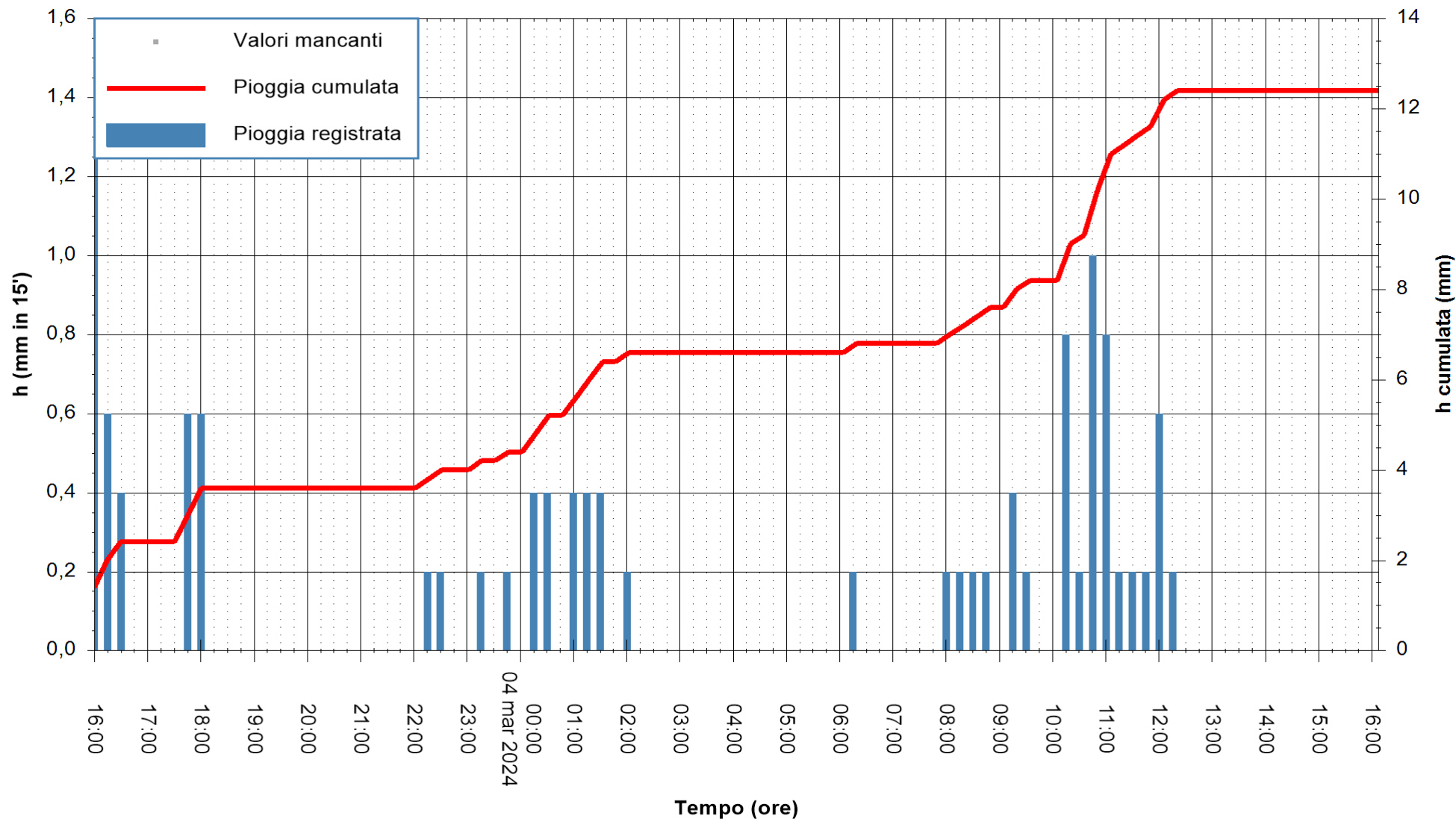

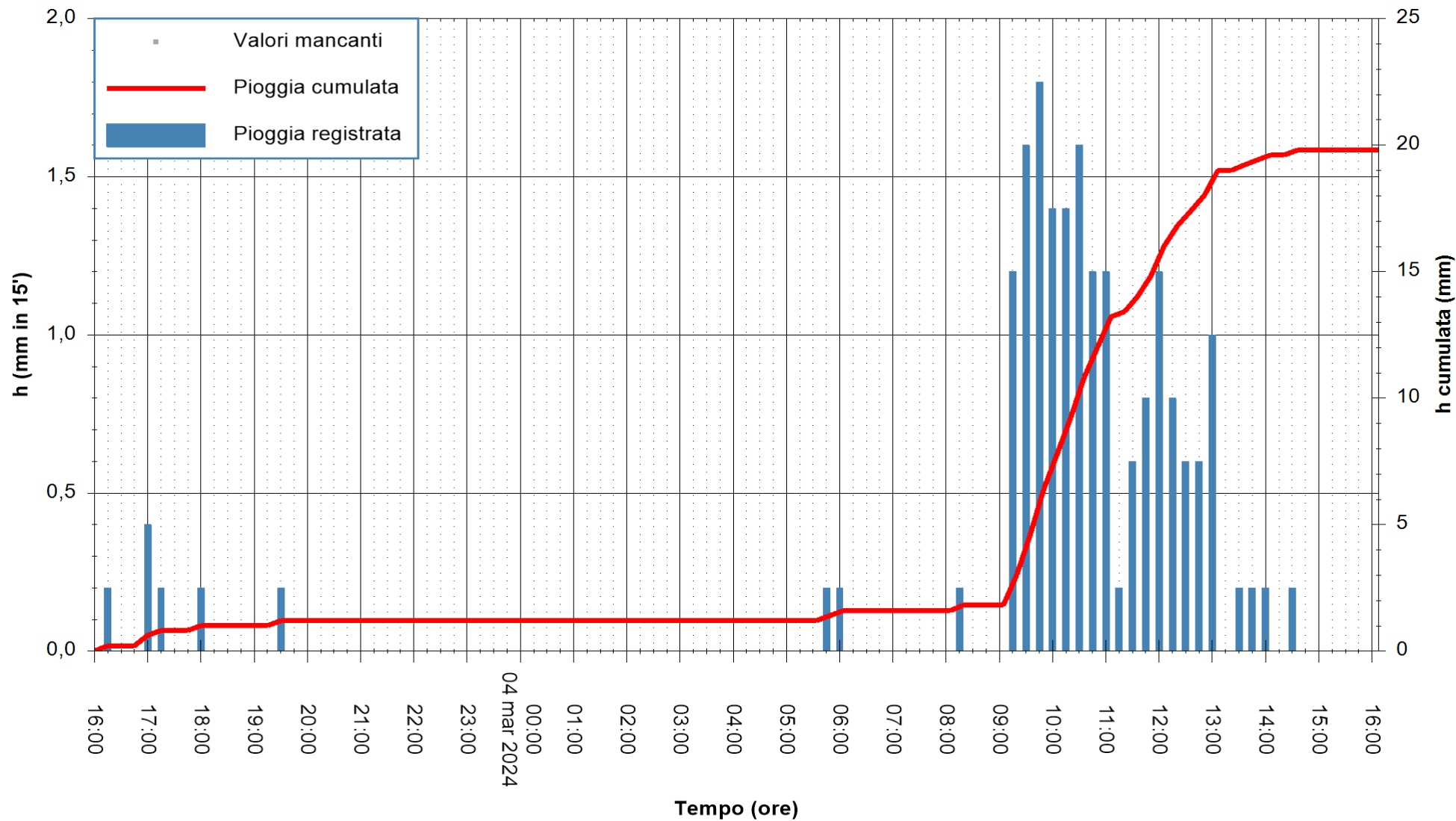

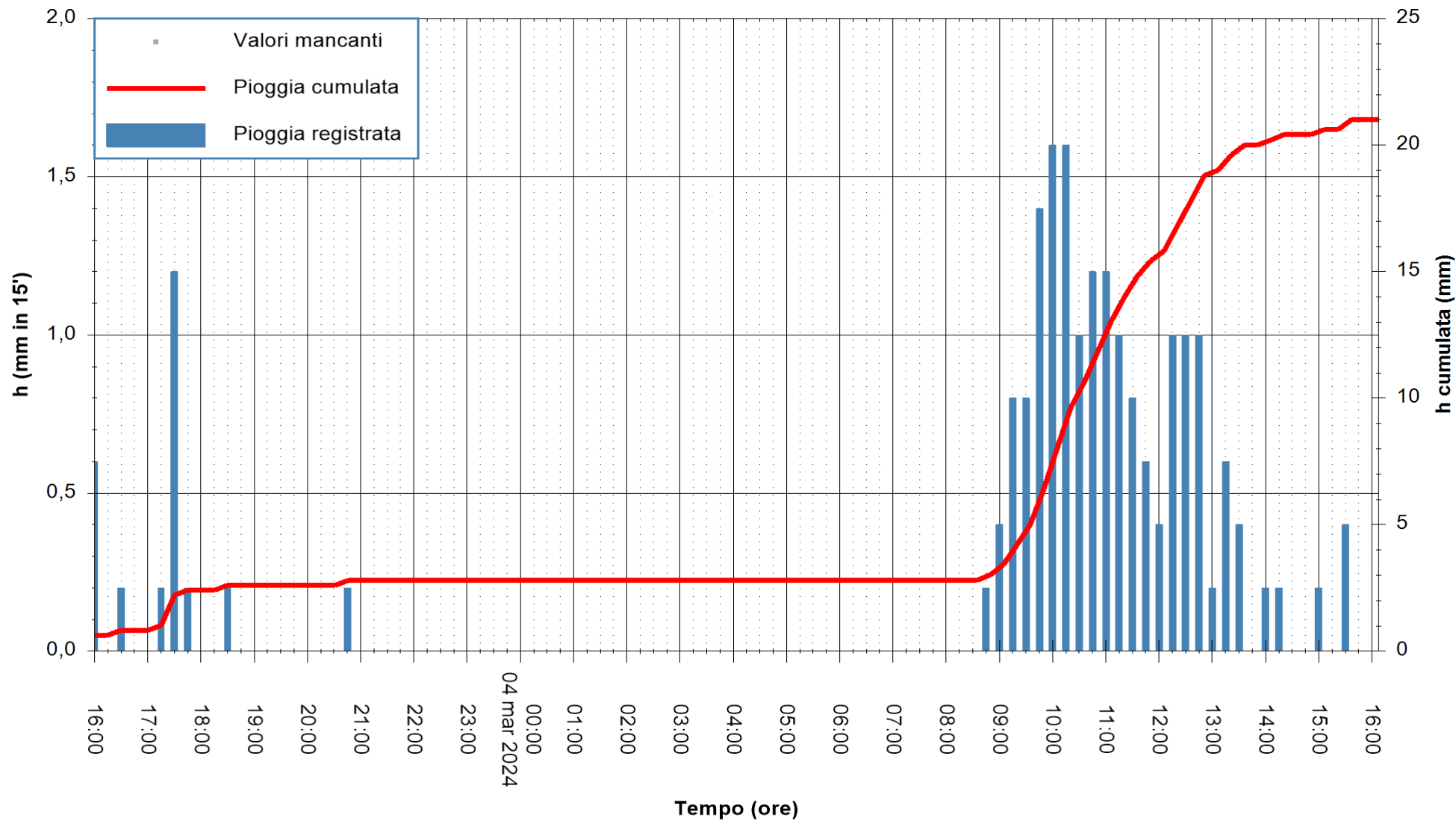

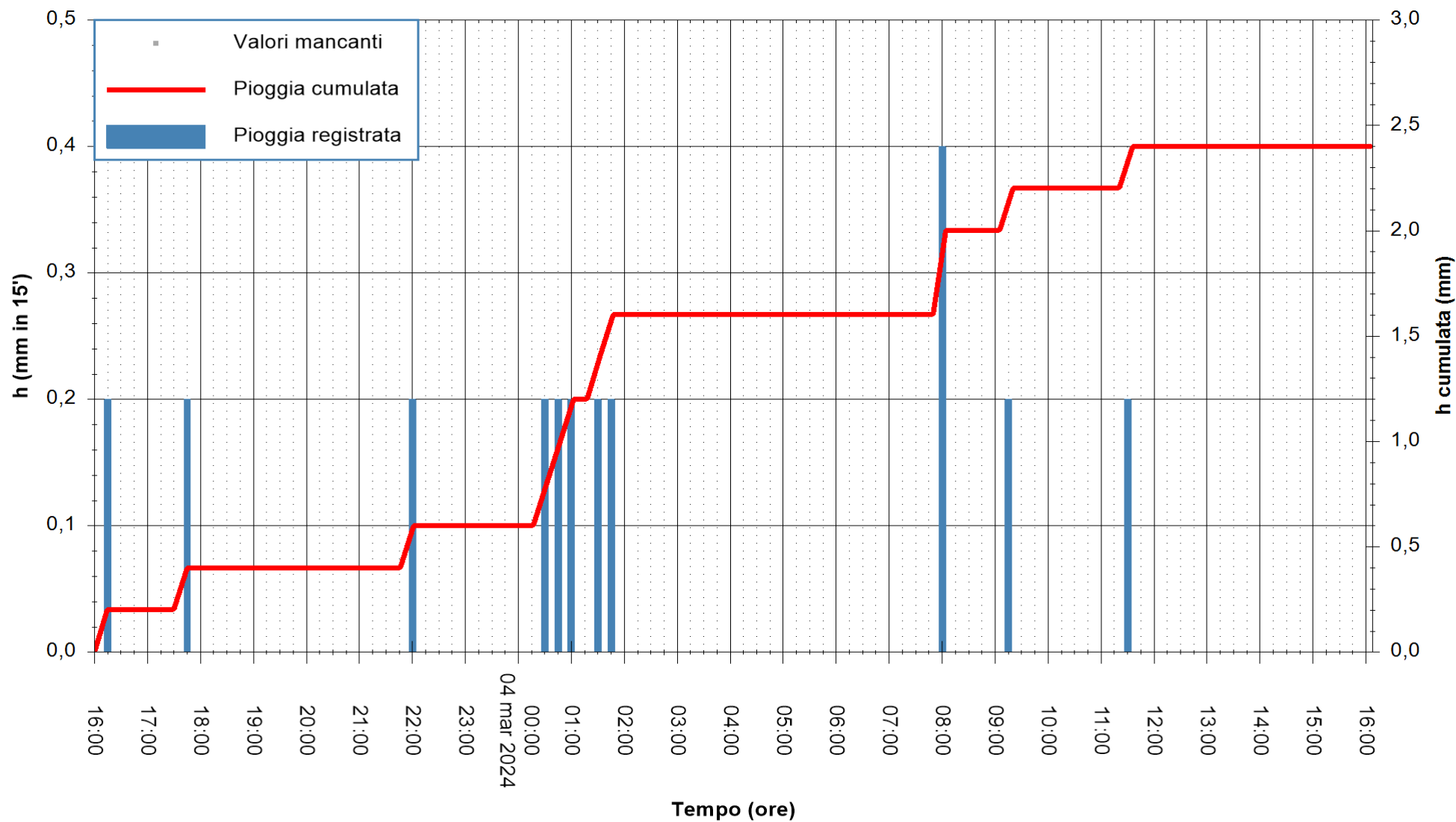

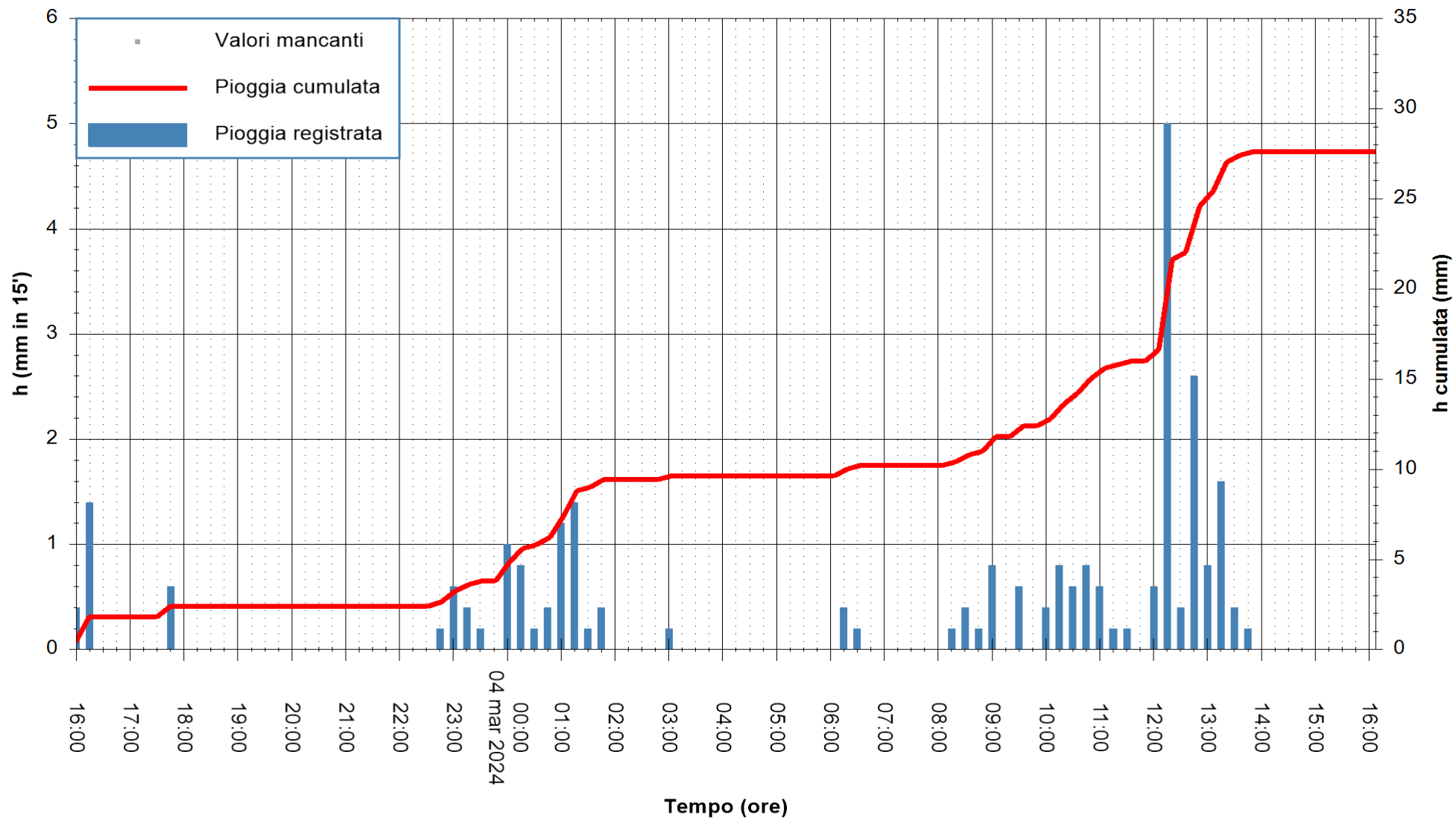

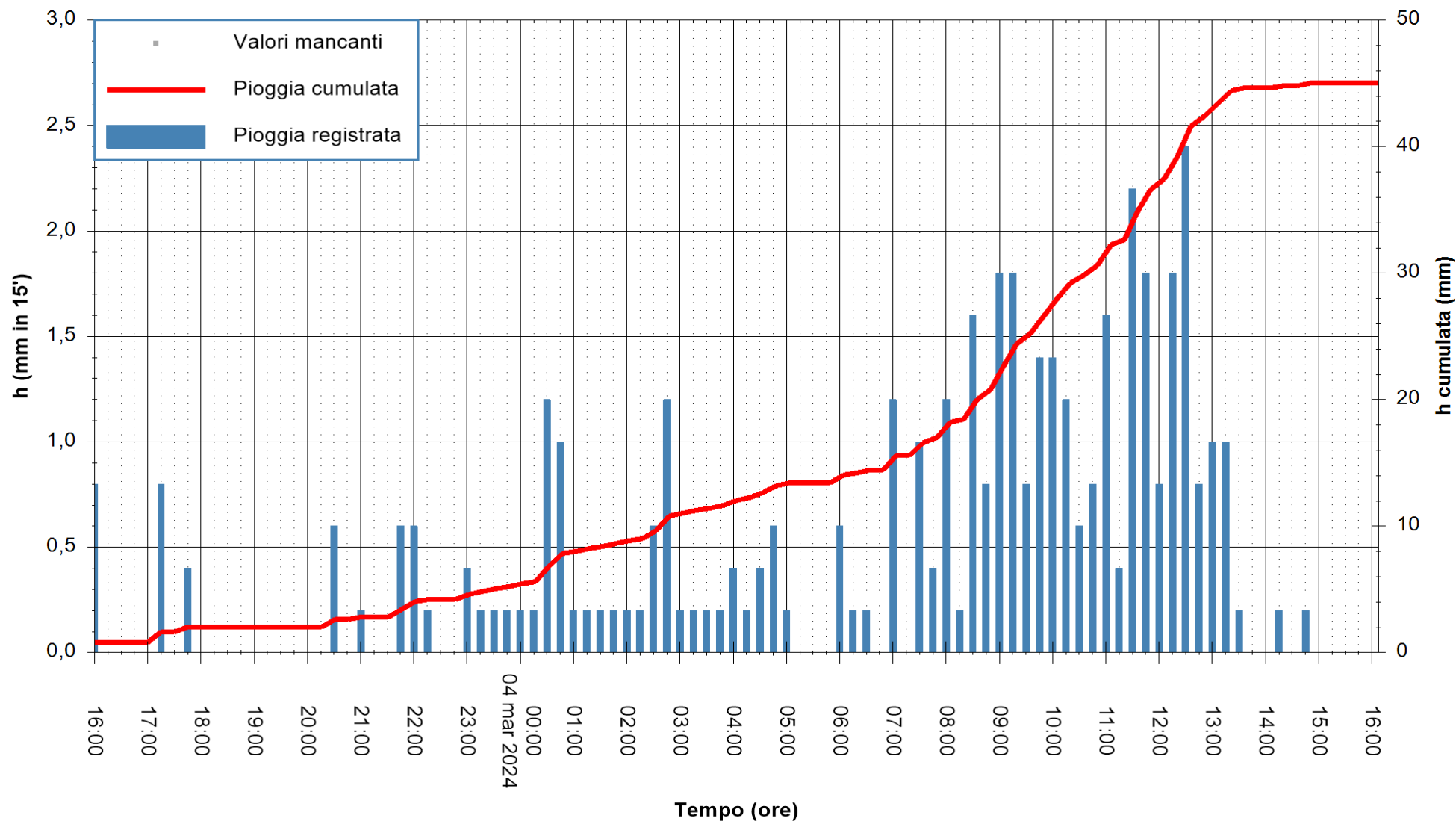

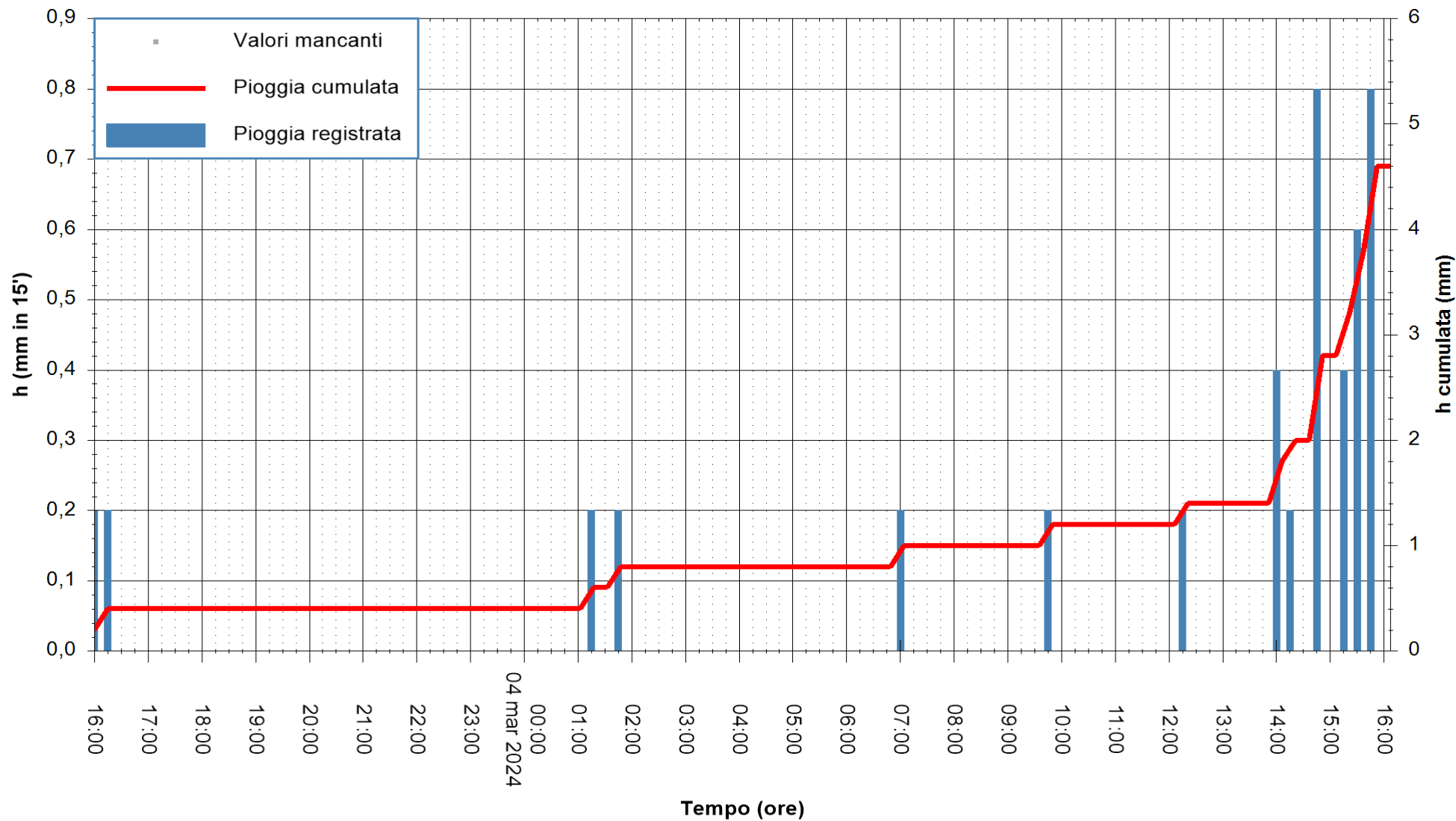

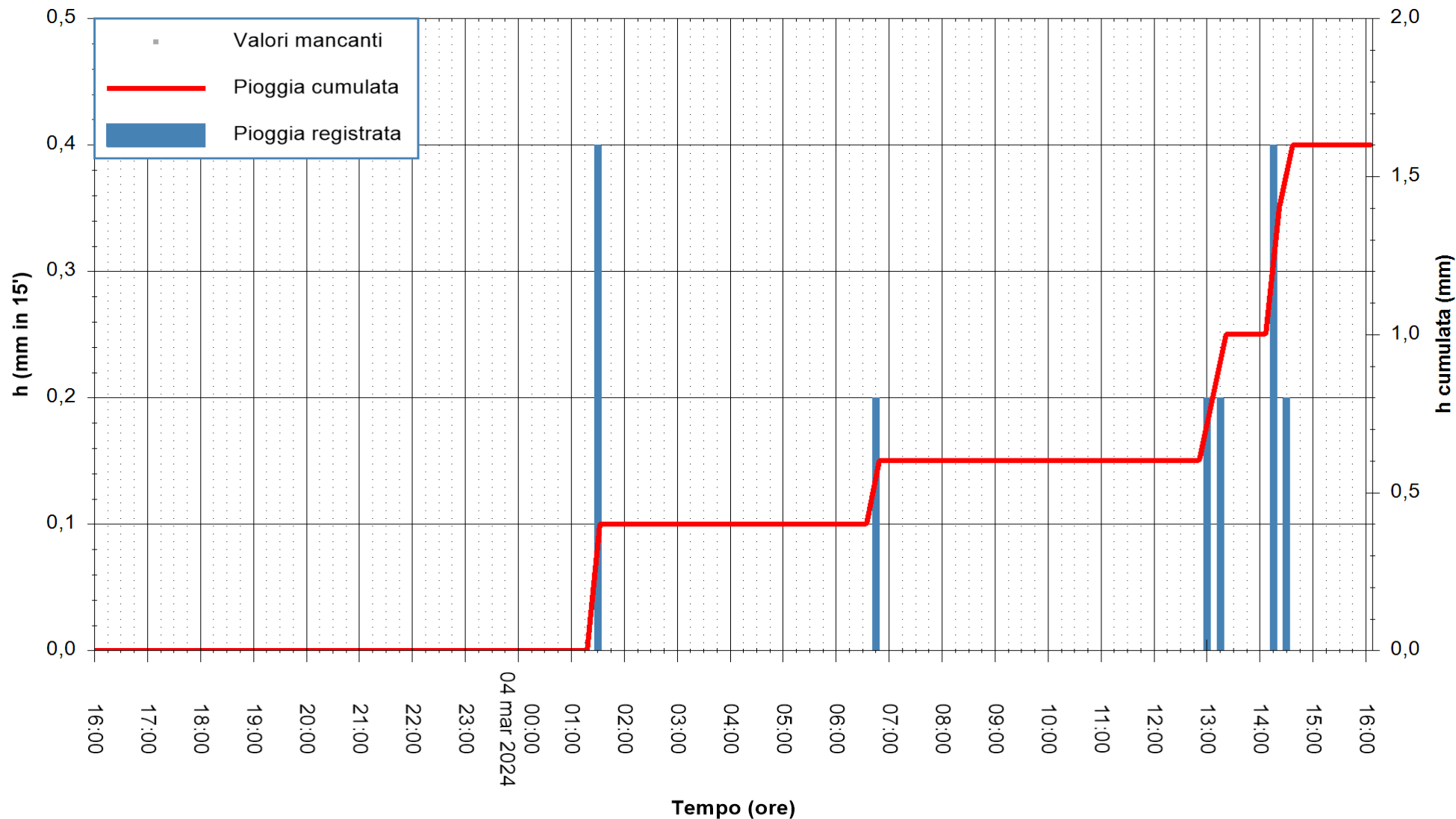

Stazione pluviometrica Fluminimannu a Decimomannu
Area DECIMOMANNU
Pioggia registrata nelle ultime 24 ore
Estrazione dati delle ore 16:56 del 04/03/2024
Ultimo dato disponibile: 01/01/0001 alle 00:00



ARPAS
F.to il Dirigente Responsabile
Ing. Roberto Pinna Nossai

REGIONE AUTÒNOMA DE SARDIGNA
REGIONE AUTONOMA DELLA SARDEGNA

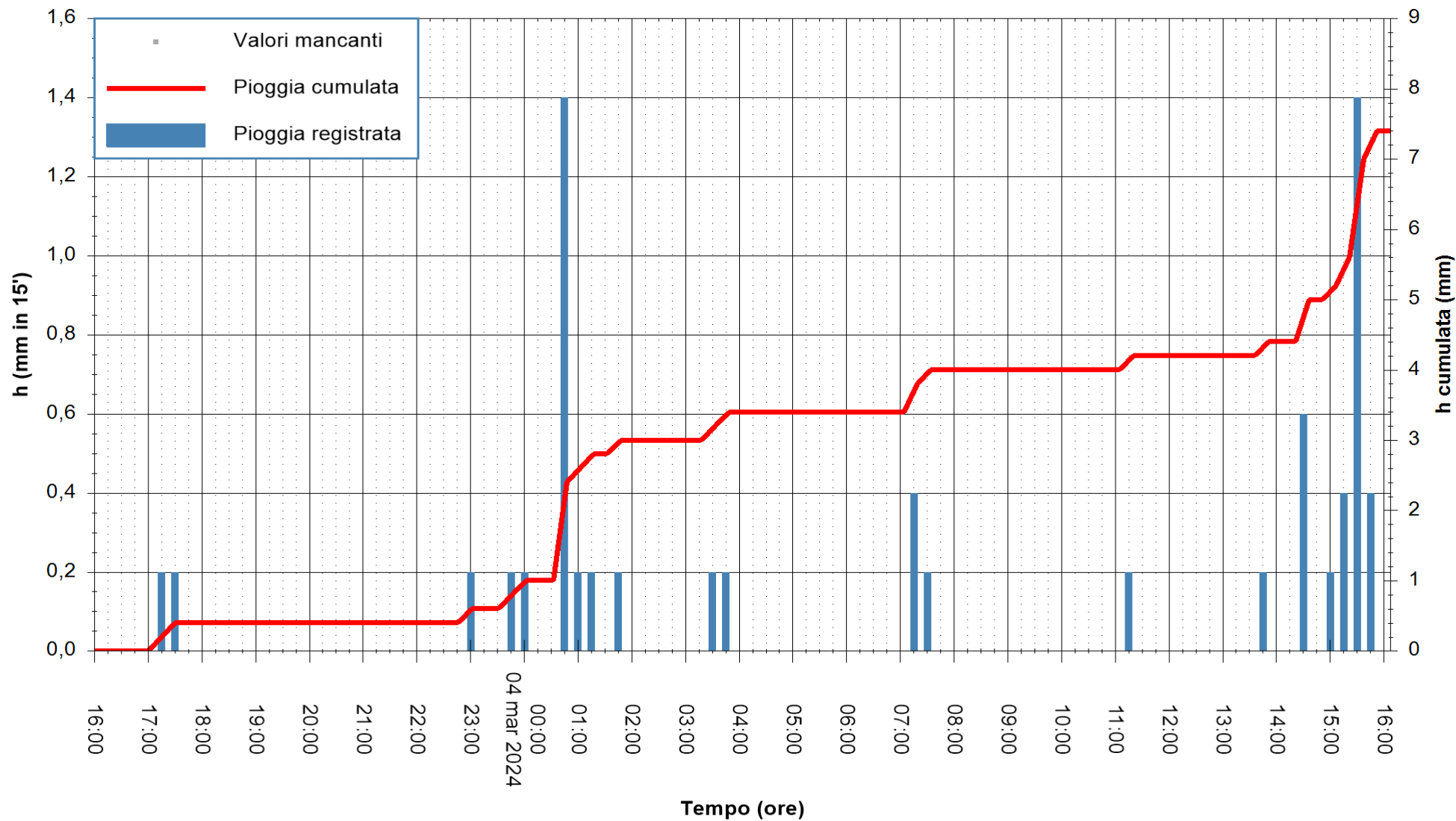

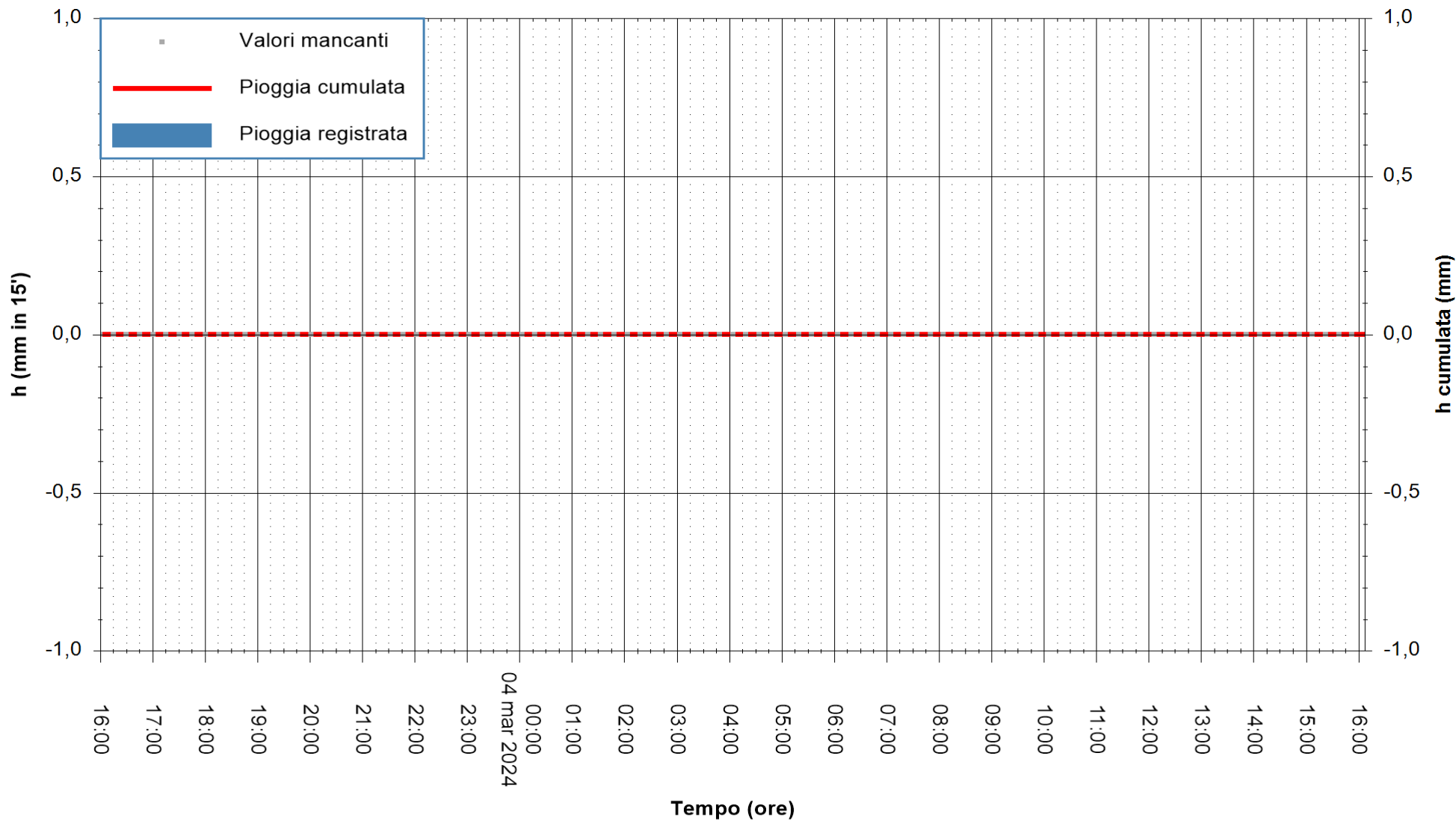

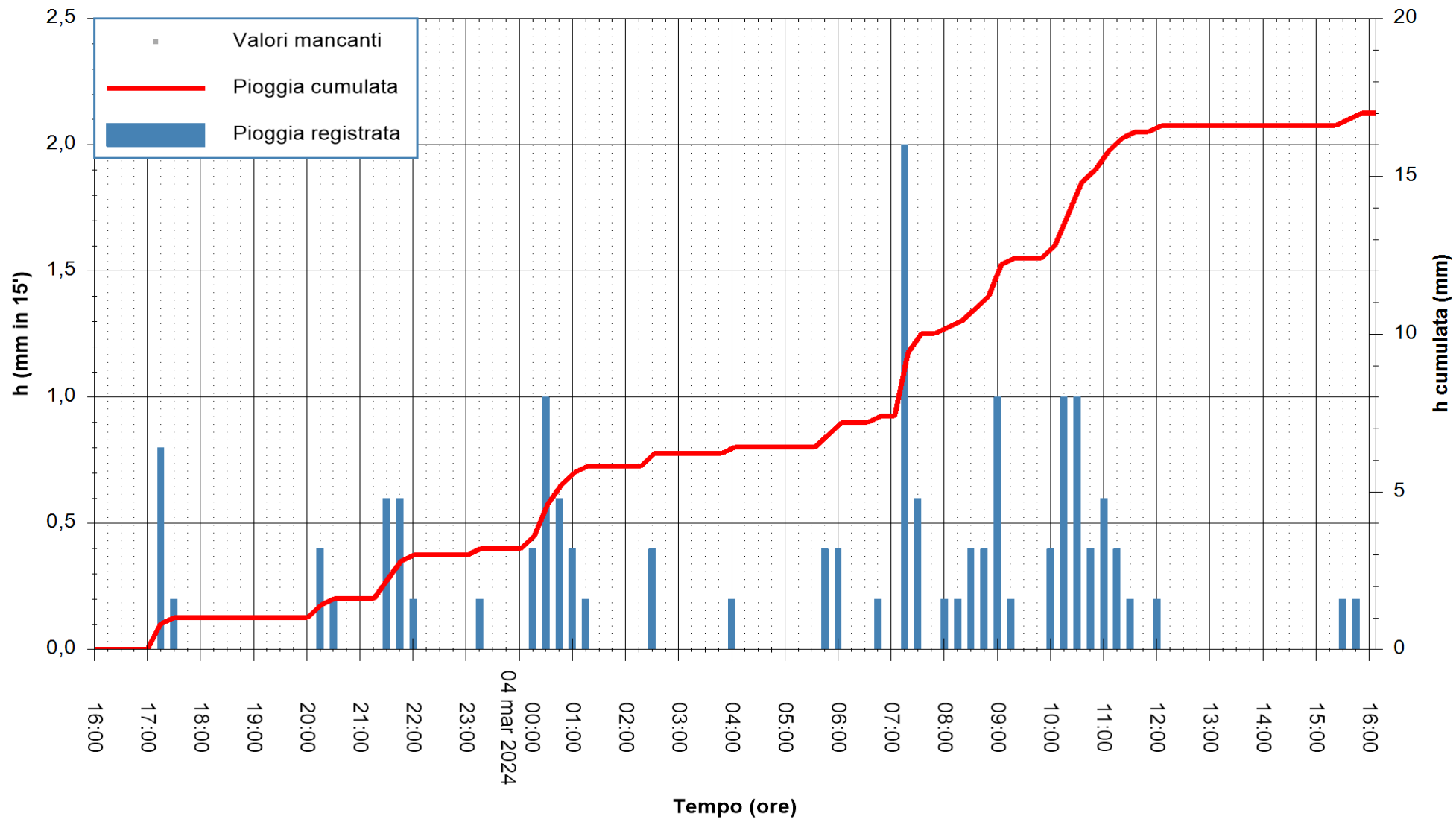

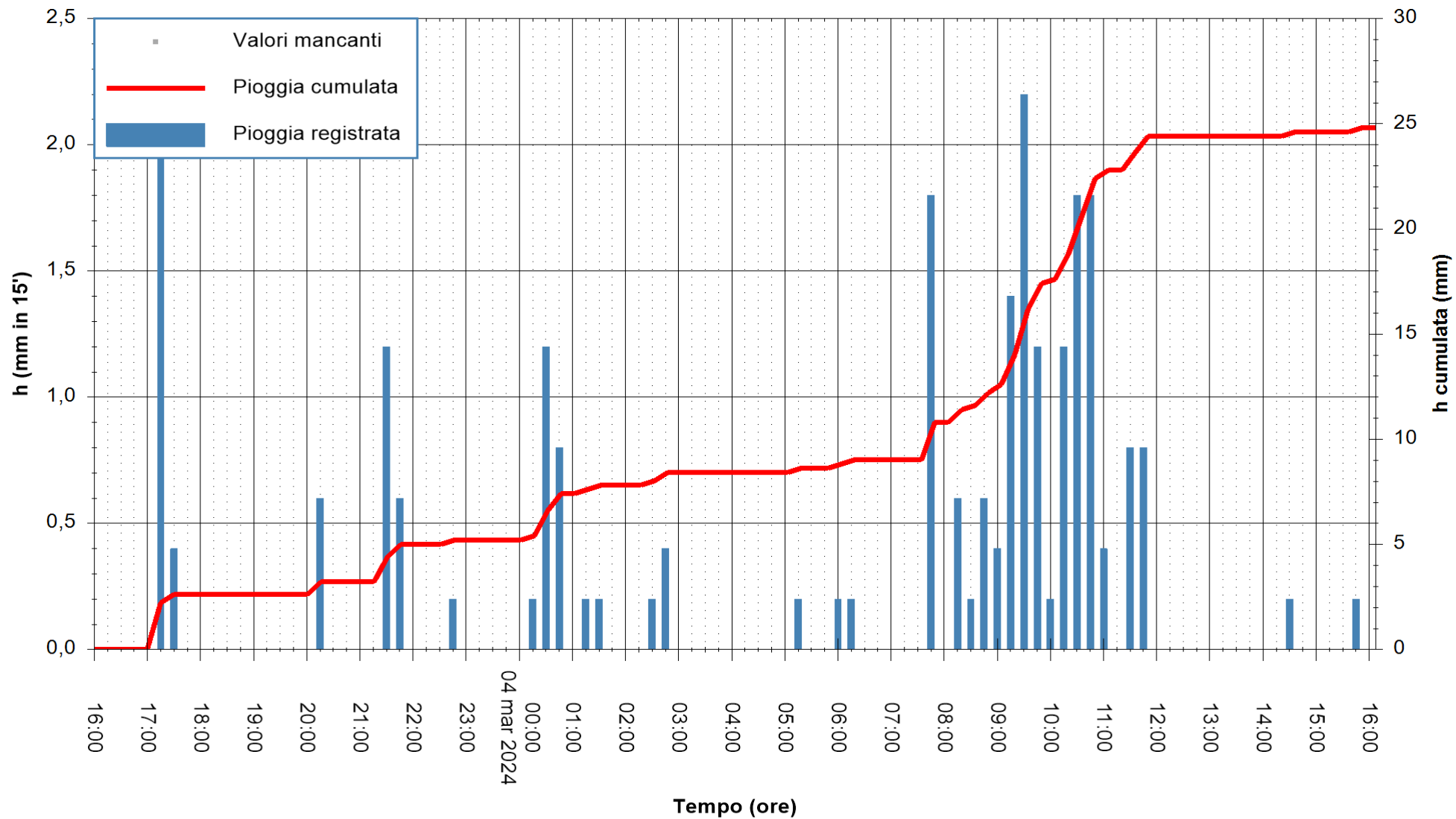

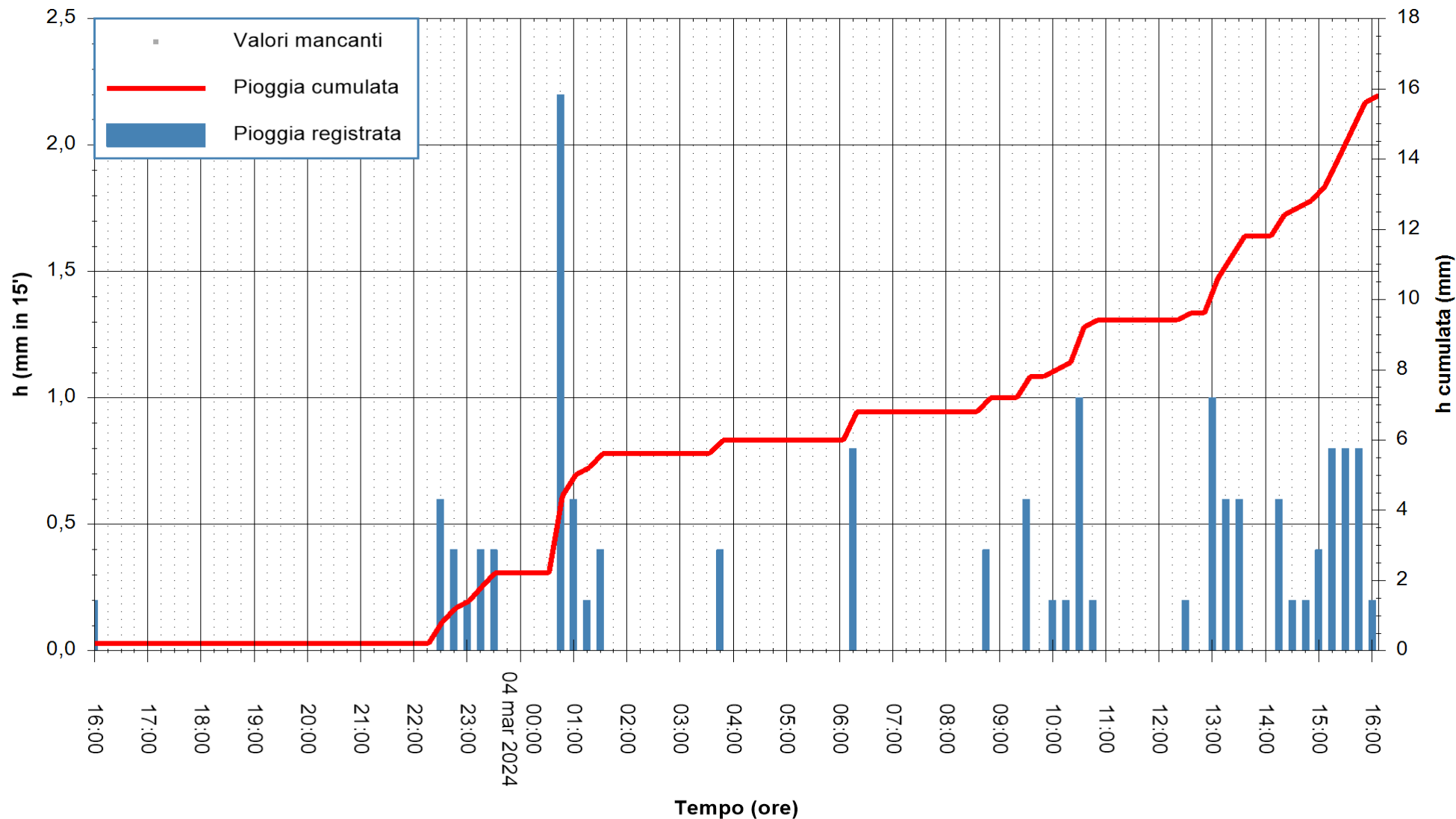

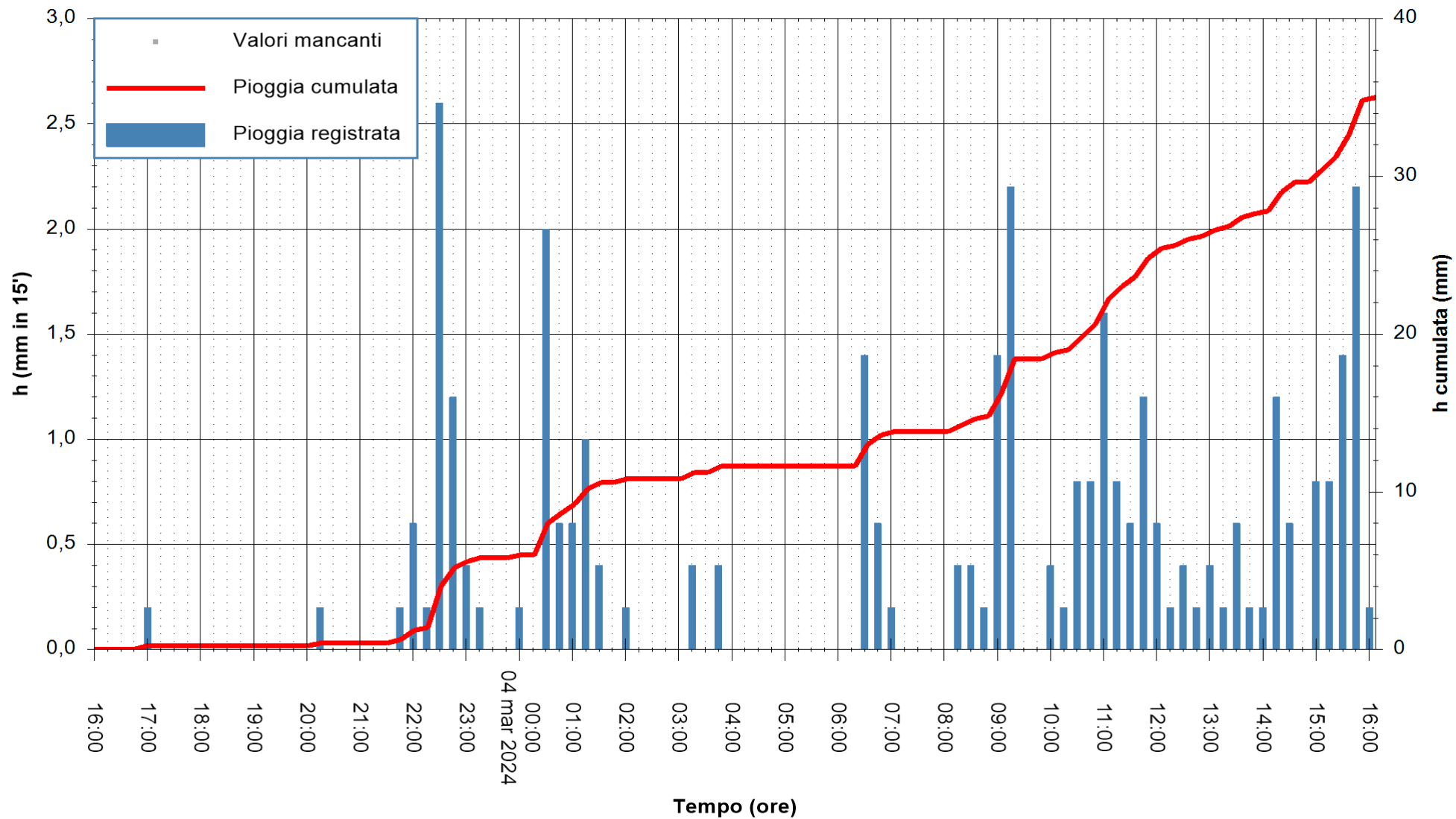

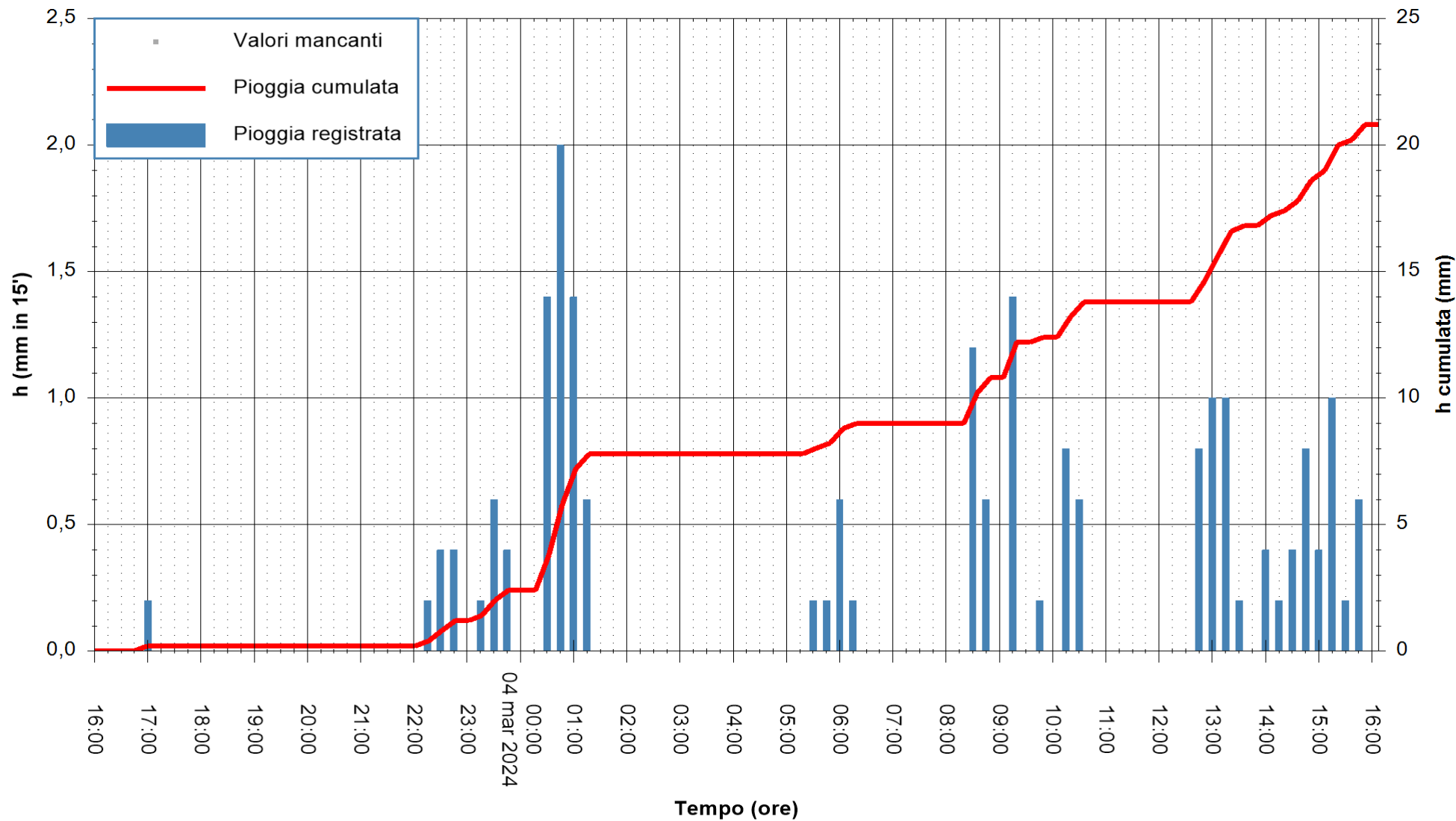

Stazione pluviometrica Senorbi'
Area SENORBI
Pioggia registrata nelle ultime 24 ore
Estrazione dati delle ore 16:56 del 04/03/2024
Ultimo dato disponibile: 04/03/2024 alle 16:30



ARPAS
F.to il Dirigente Responsabile
Ing. Roberto Pinna Nossai

REGIONE AUTÒNOMA DE SARDIGNA
REGIONE AUTONOMA DELLA SARDEGNA

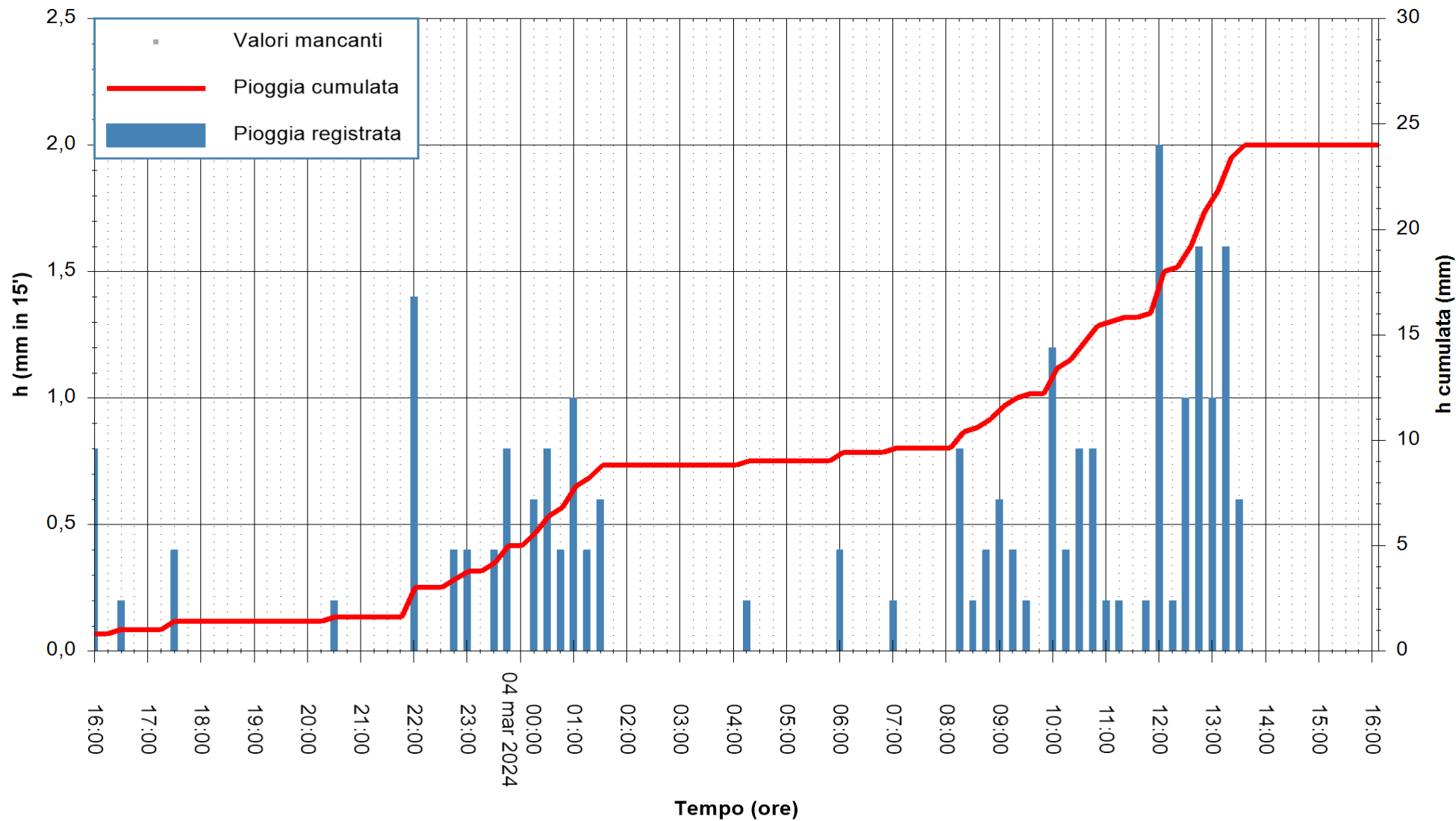

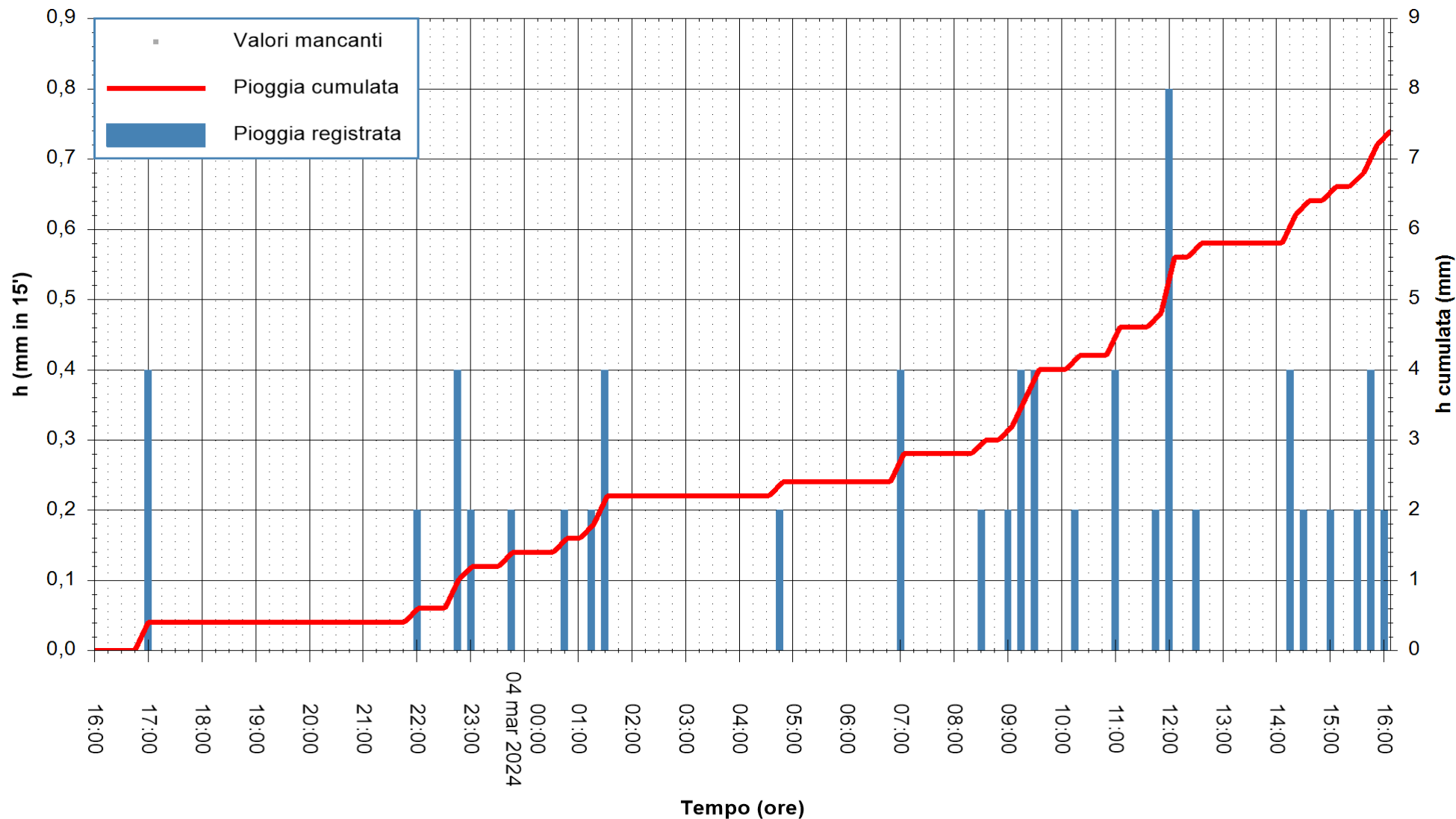

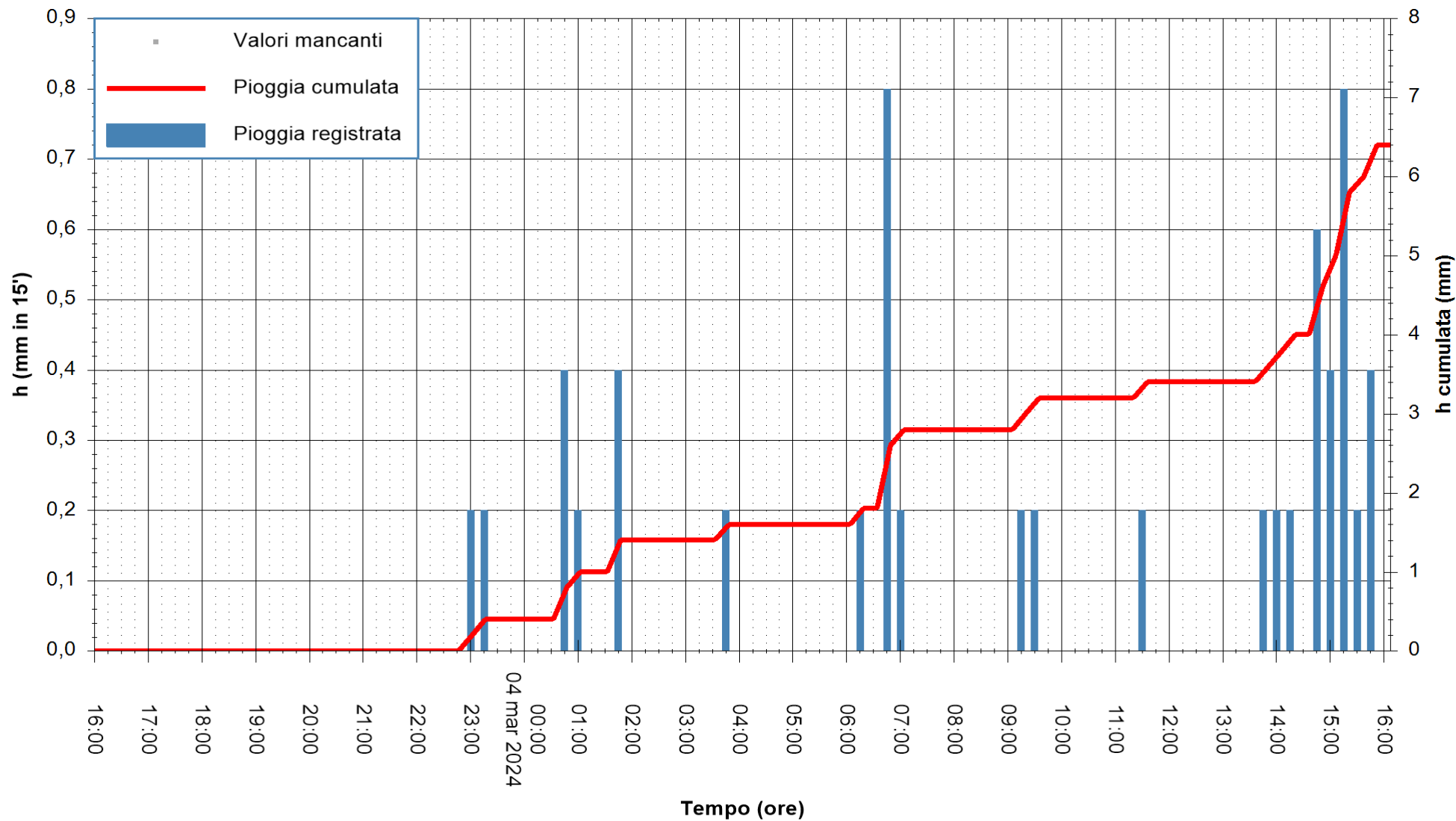

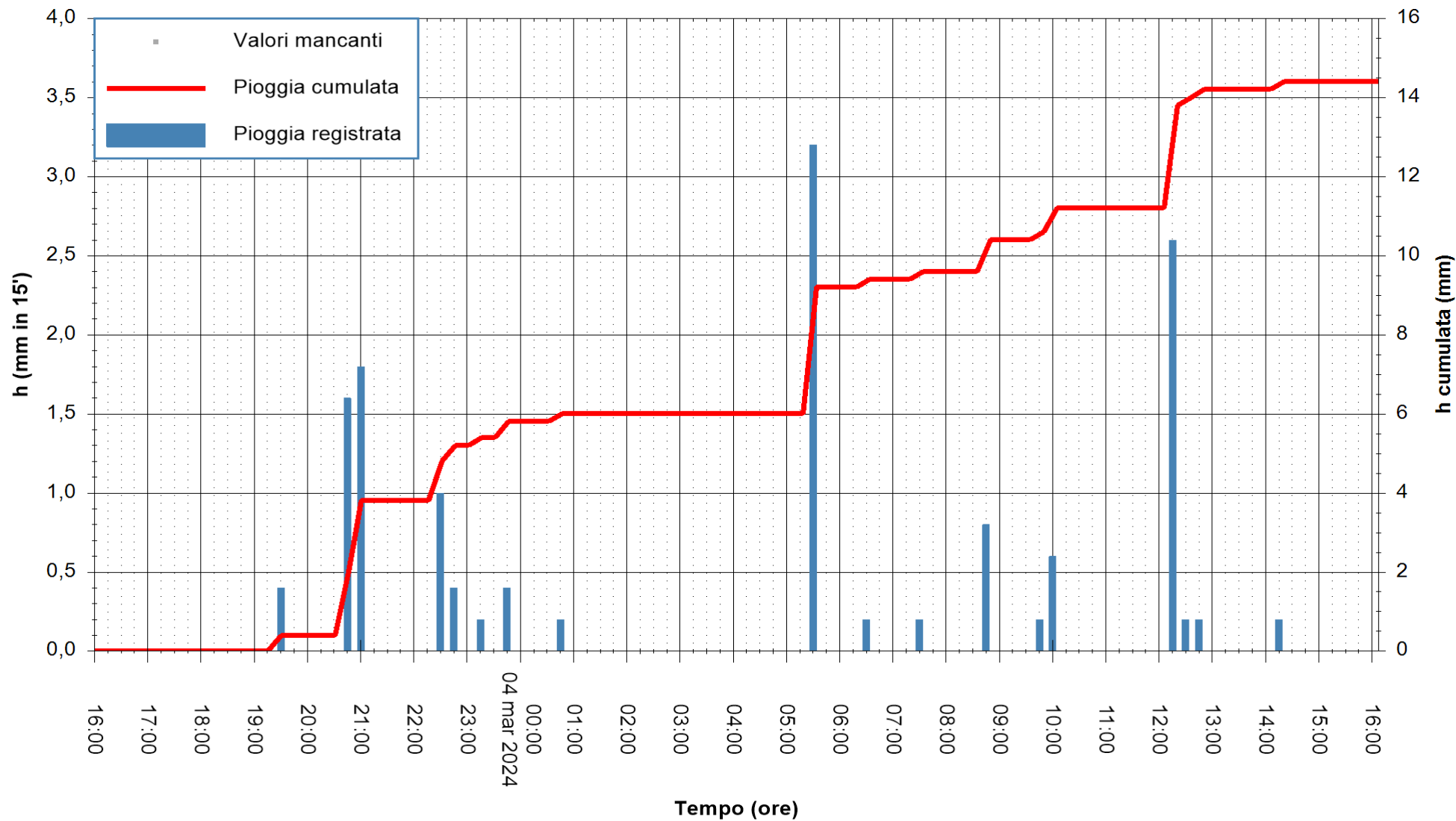

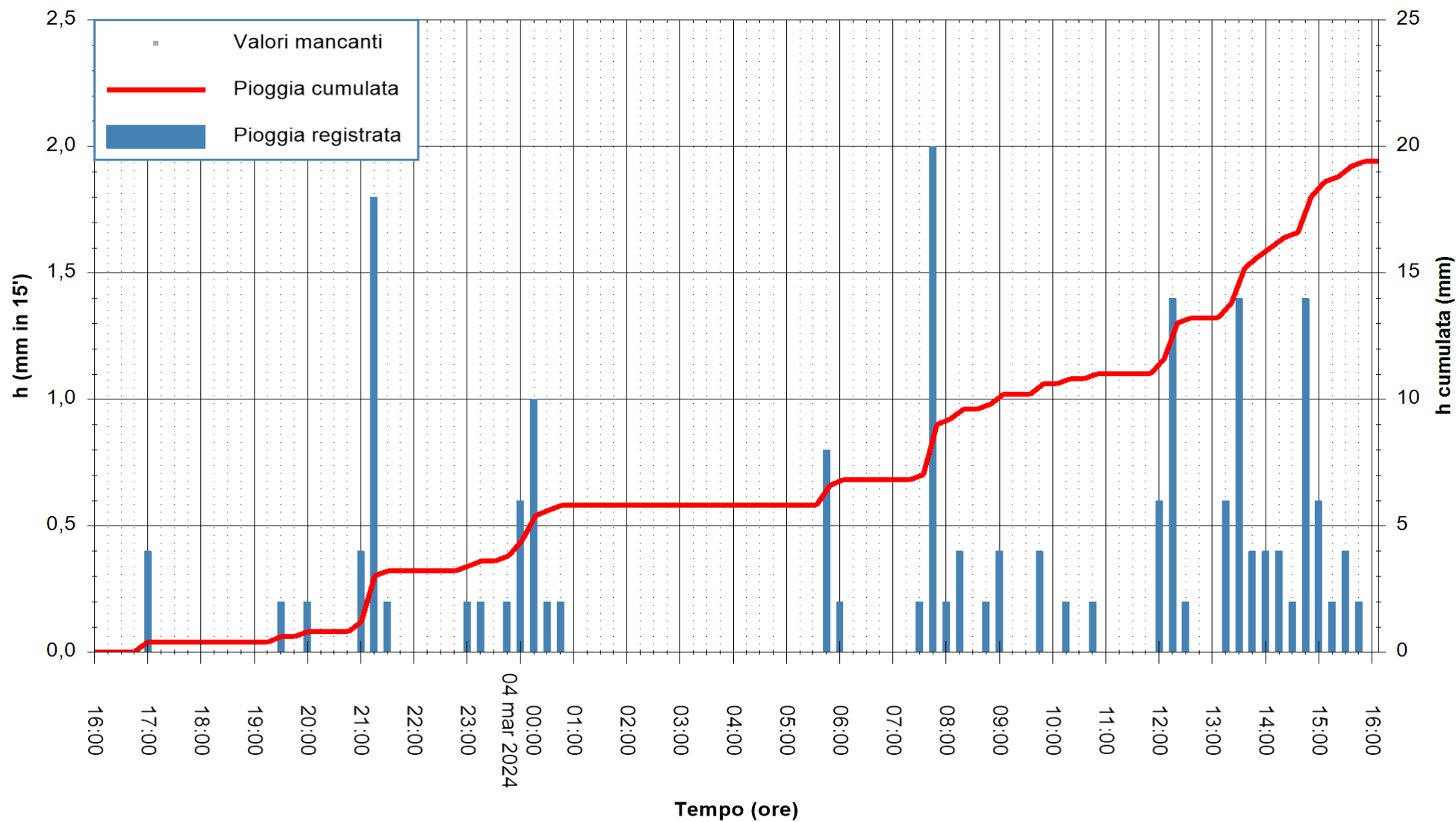

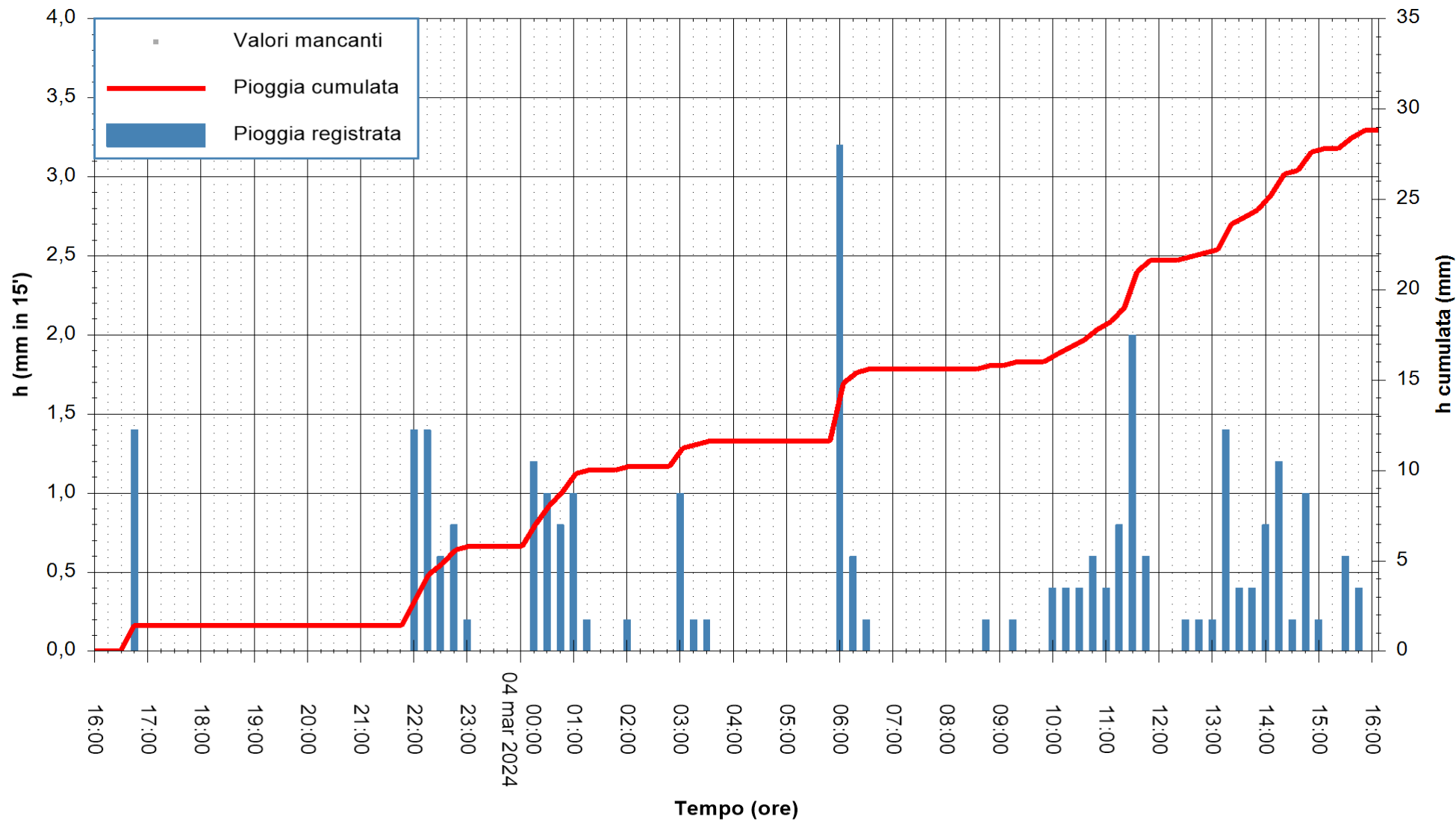

Stazione pluviometrica Tempo
Area CUSSEDDU
Pioggia registrata nelle ultime 24 ore
Estrazione dati delle ore 16:56 del 04/03/2024
Ultimo dato disponibile: 04/03/2024 alle 16:30



ARPAS
F.to il Dirigente Responsabile
Ing. Roberto Pinna Nossai

REGIONE AUTÒNOMA DE SARDIGNA
REGIONE AUTONOMA DELLA SARDEGNA

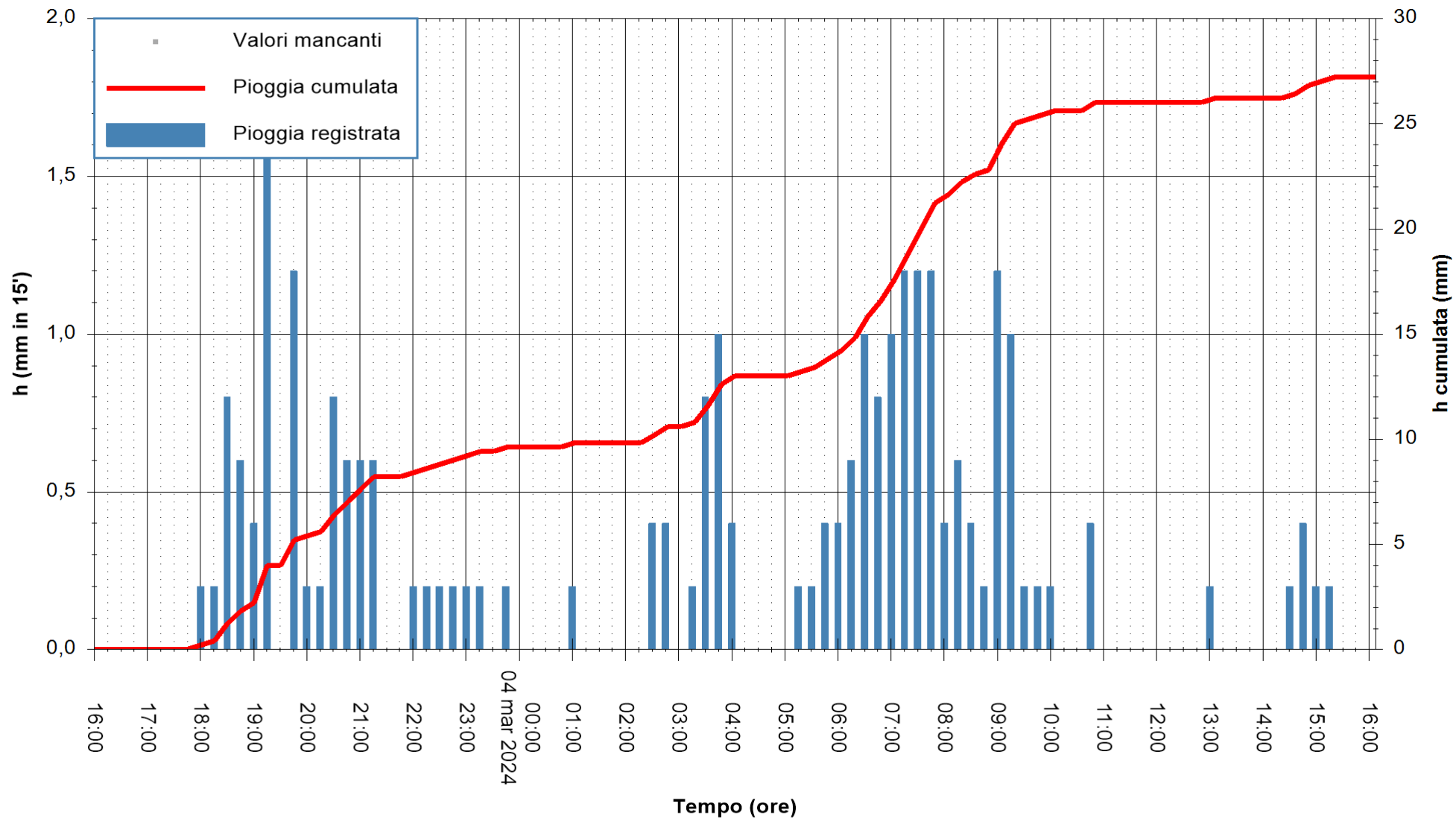

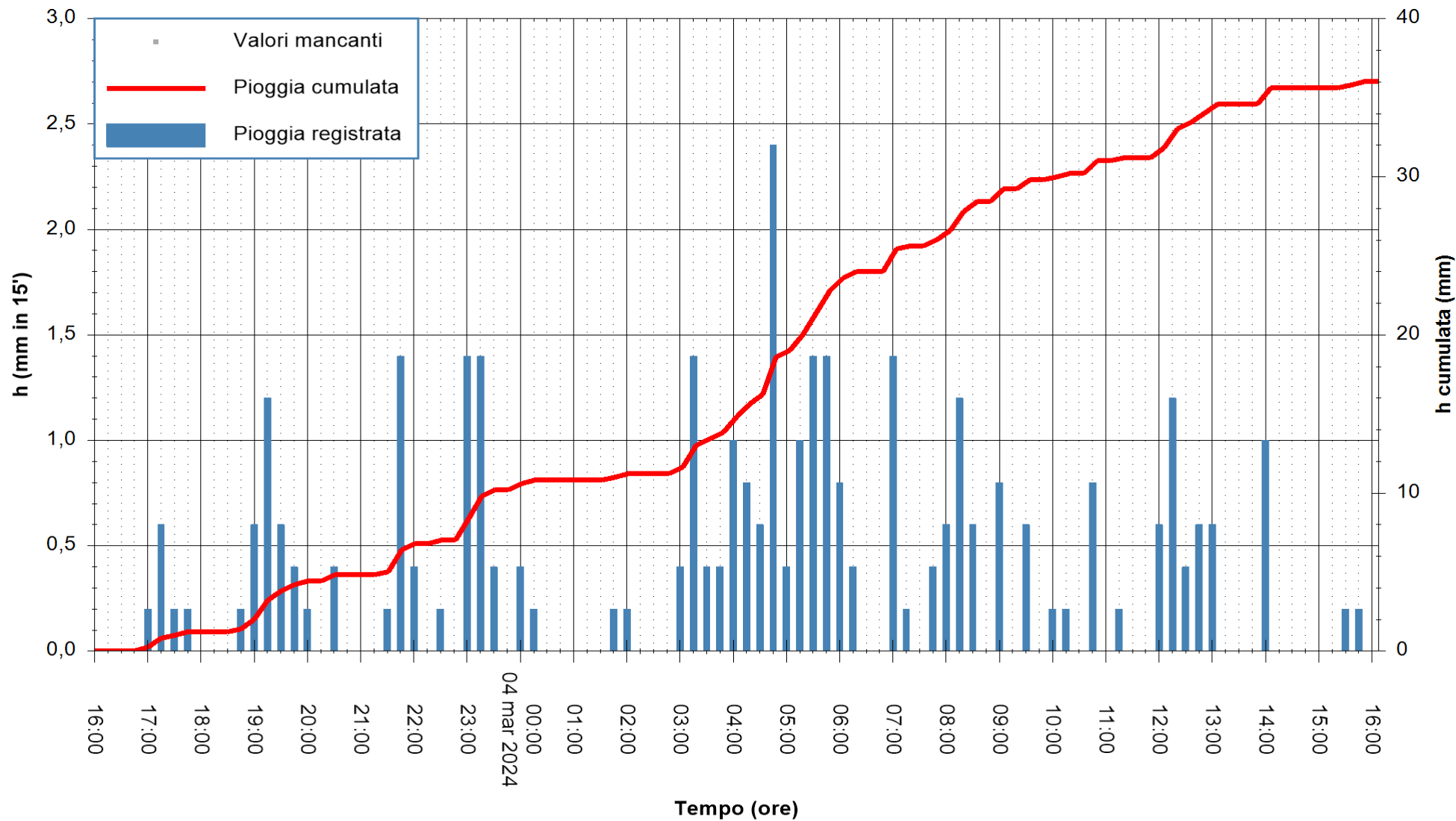

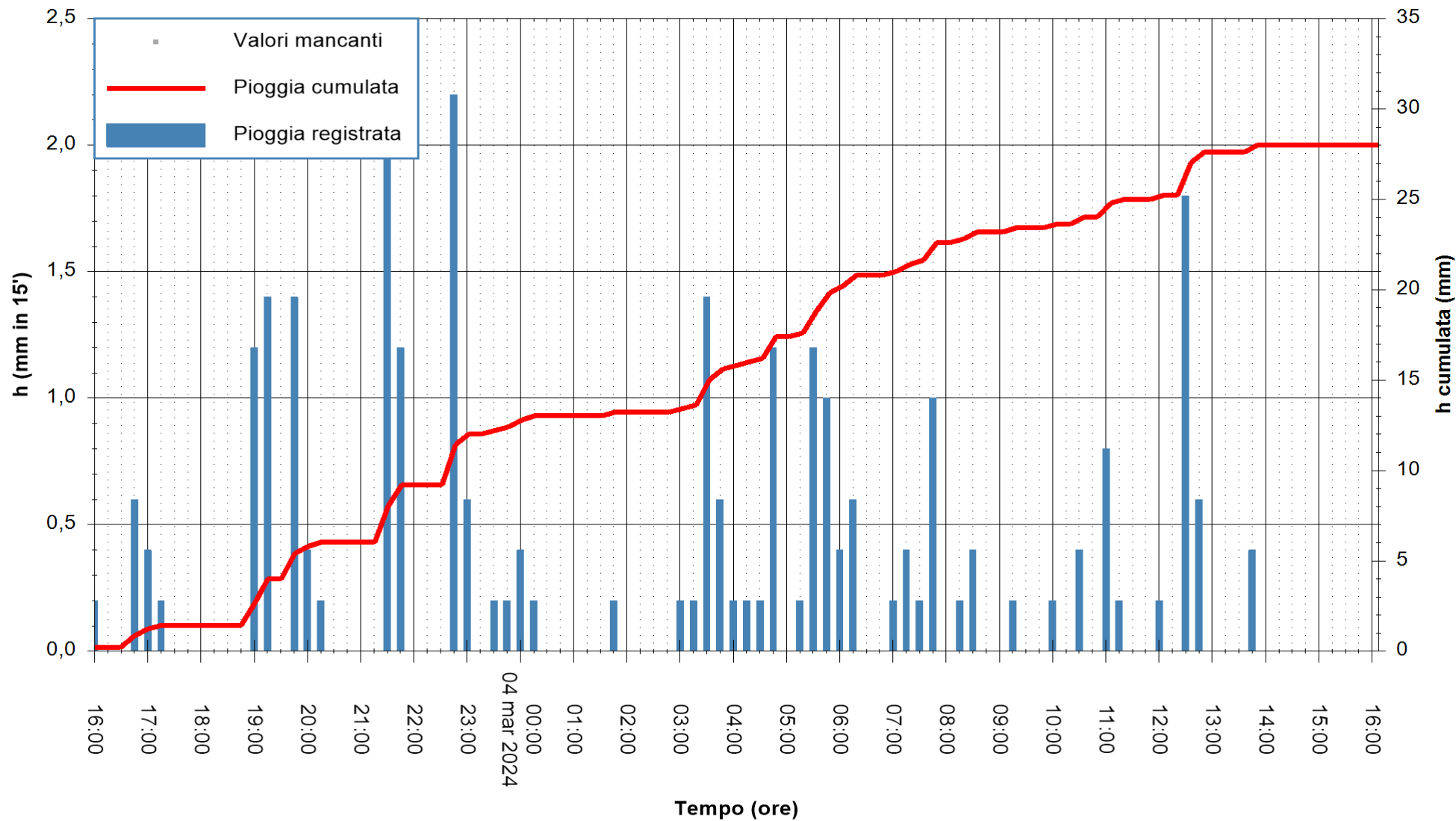

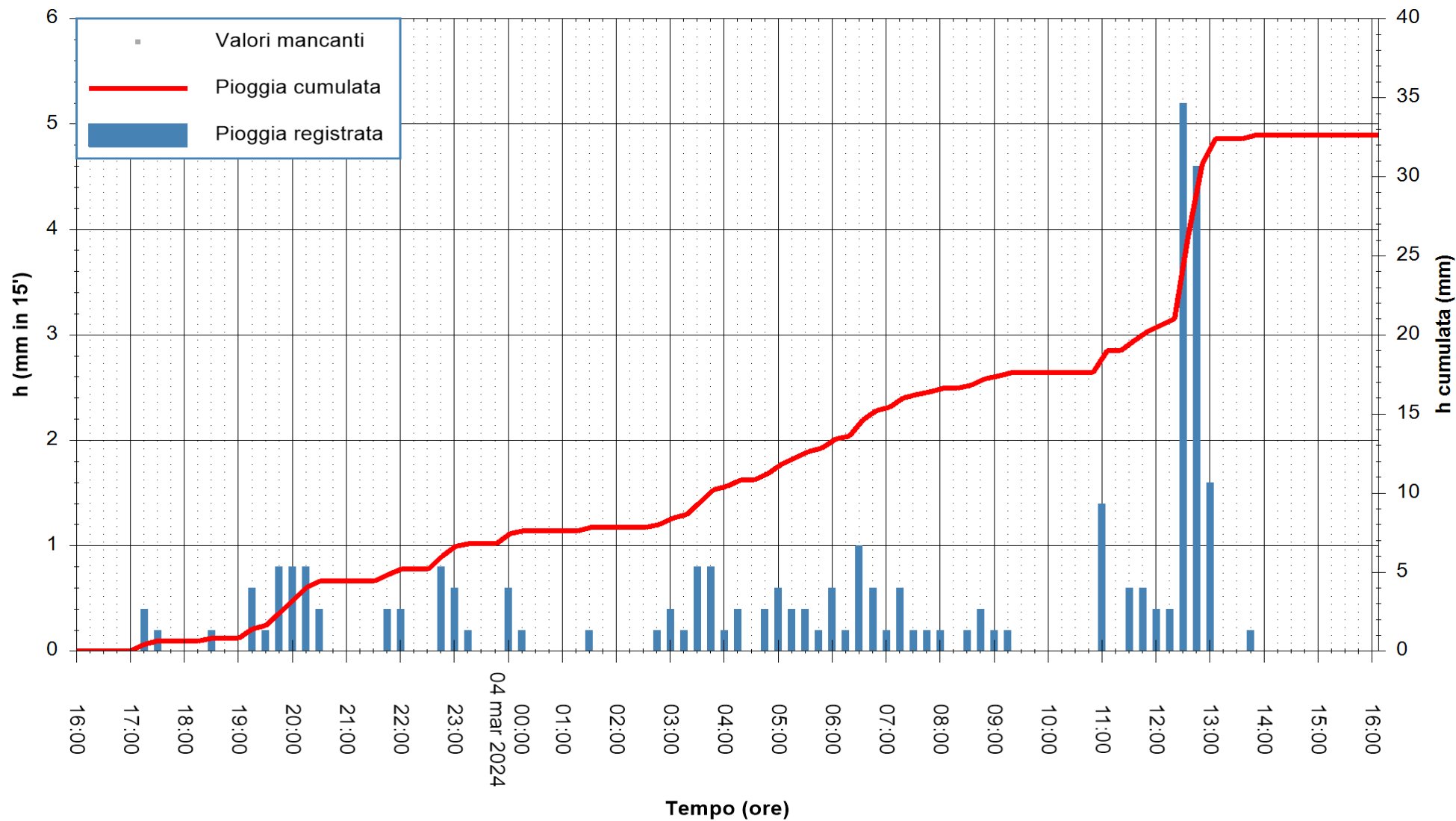

Stazione pluviometrica Pianu
Area PIANU 15
Pioggia registrata nelle ultime 24 ore
Estrazione dati delle ore 16:56 del 04/03/2024
Ultimo dato disponibile: 04/03/2024 alle 16:40



ARPAS
F.to il Dirigente Responsabile
Ing. Roberto Pinna Nossai

REGIONE AUTONOMA DE SARDIGNA
REGIONE AUTONOMA DELLA SARDEGNA

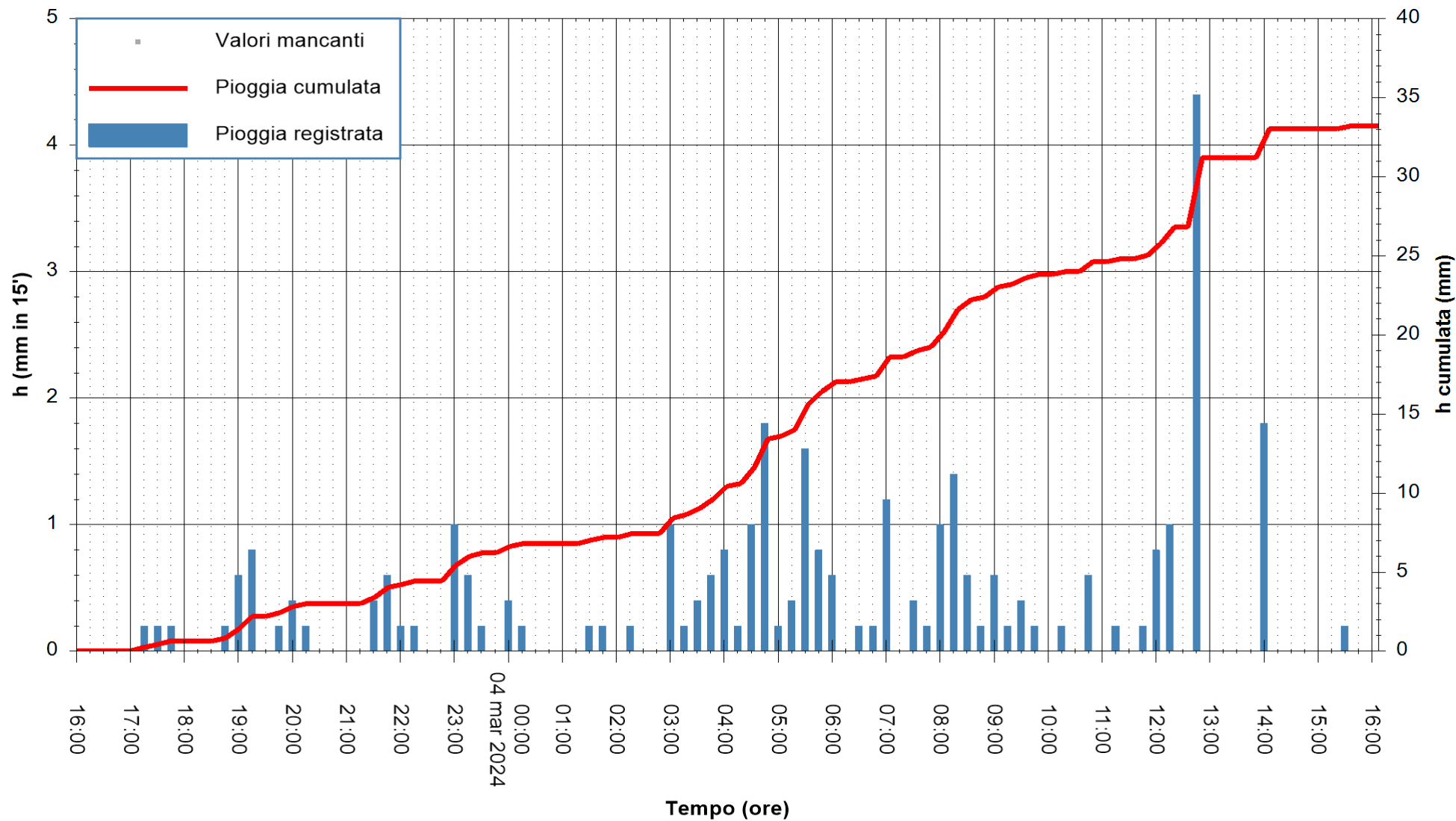

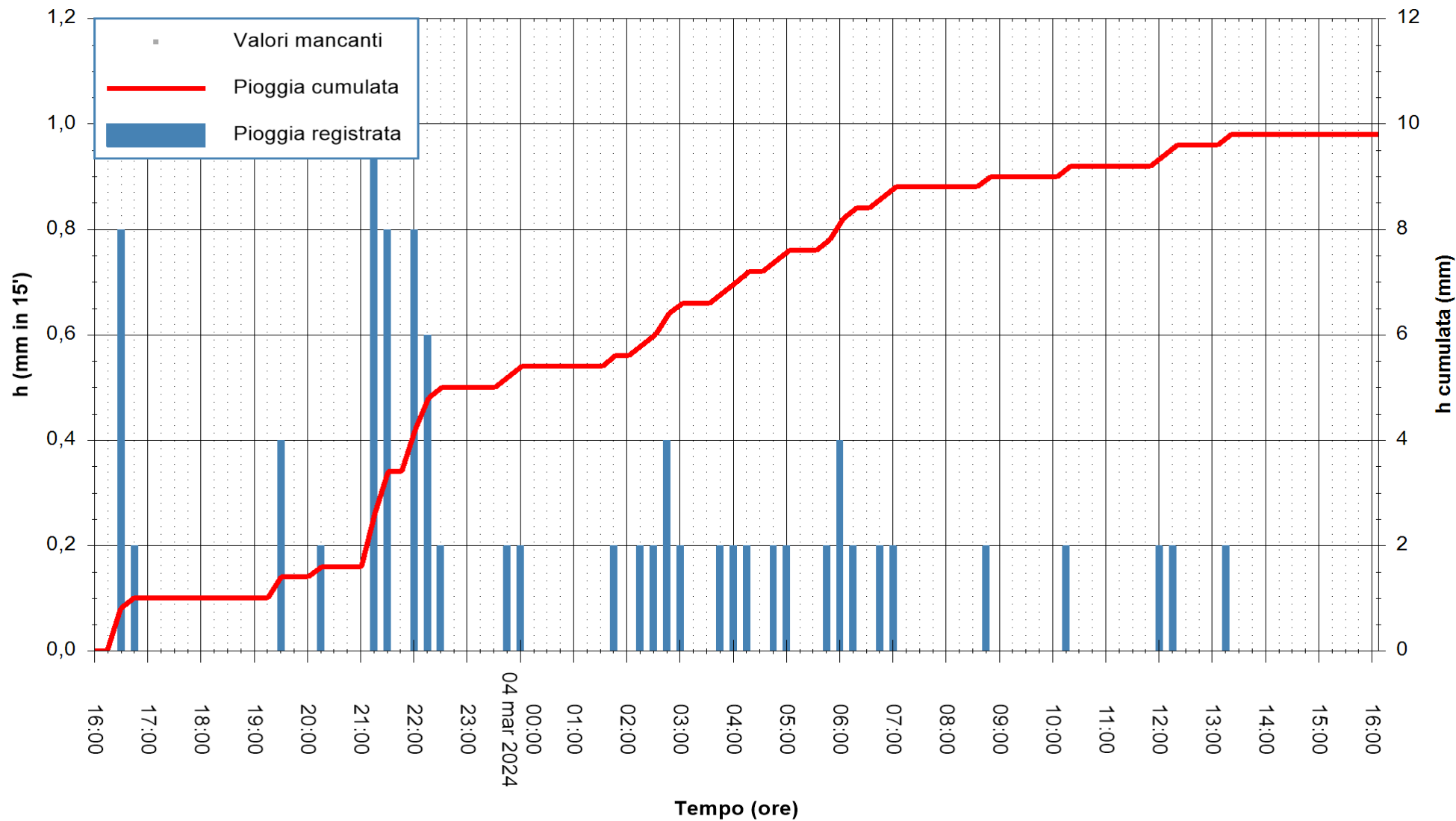

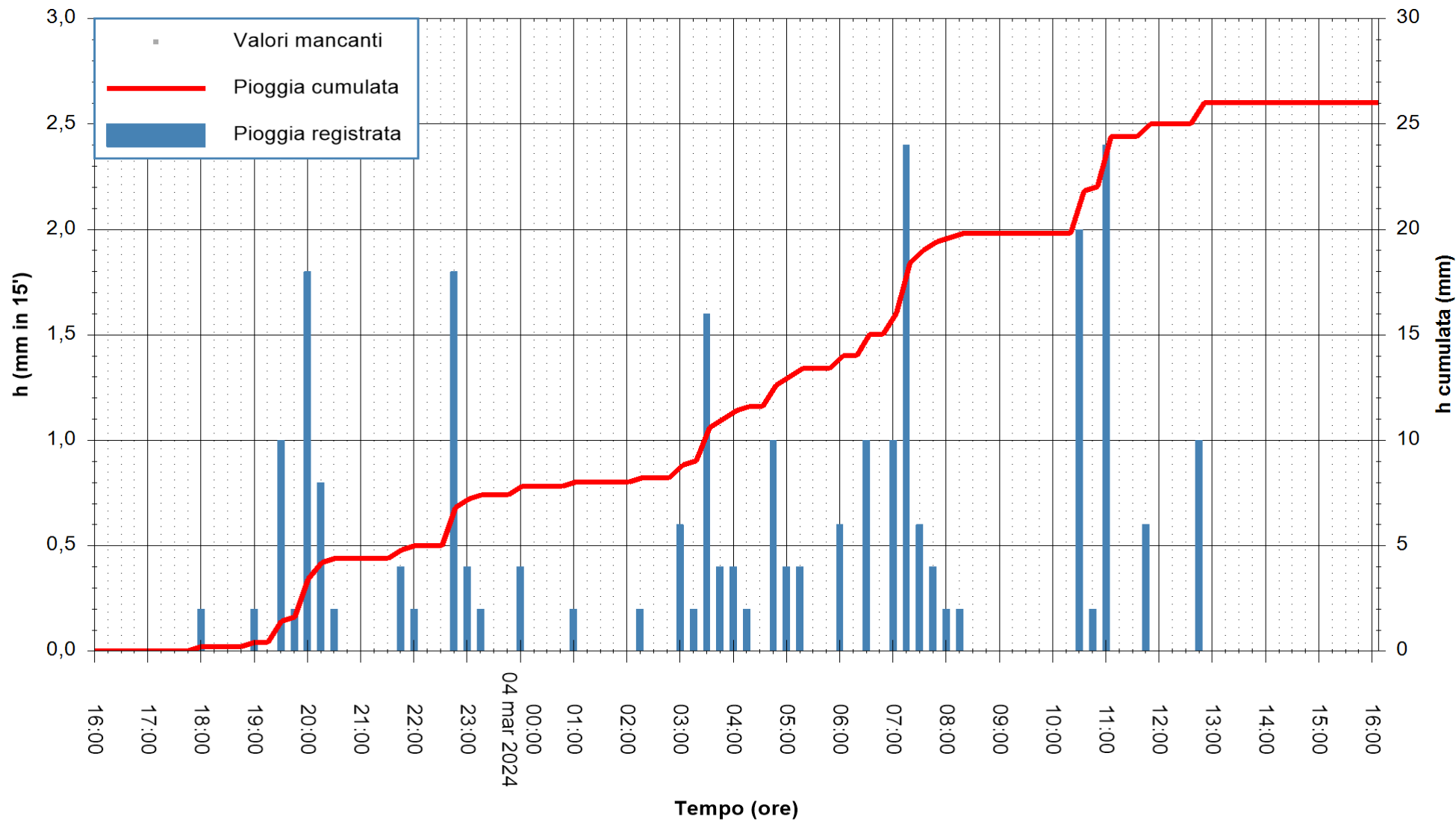

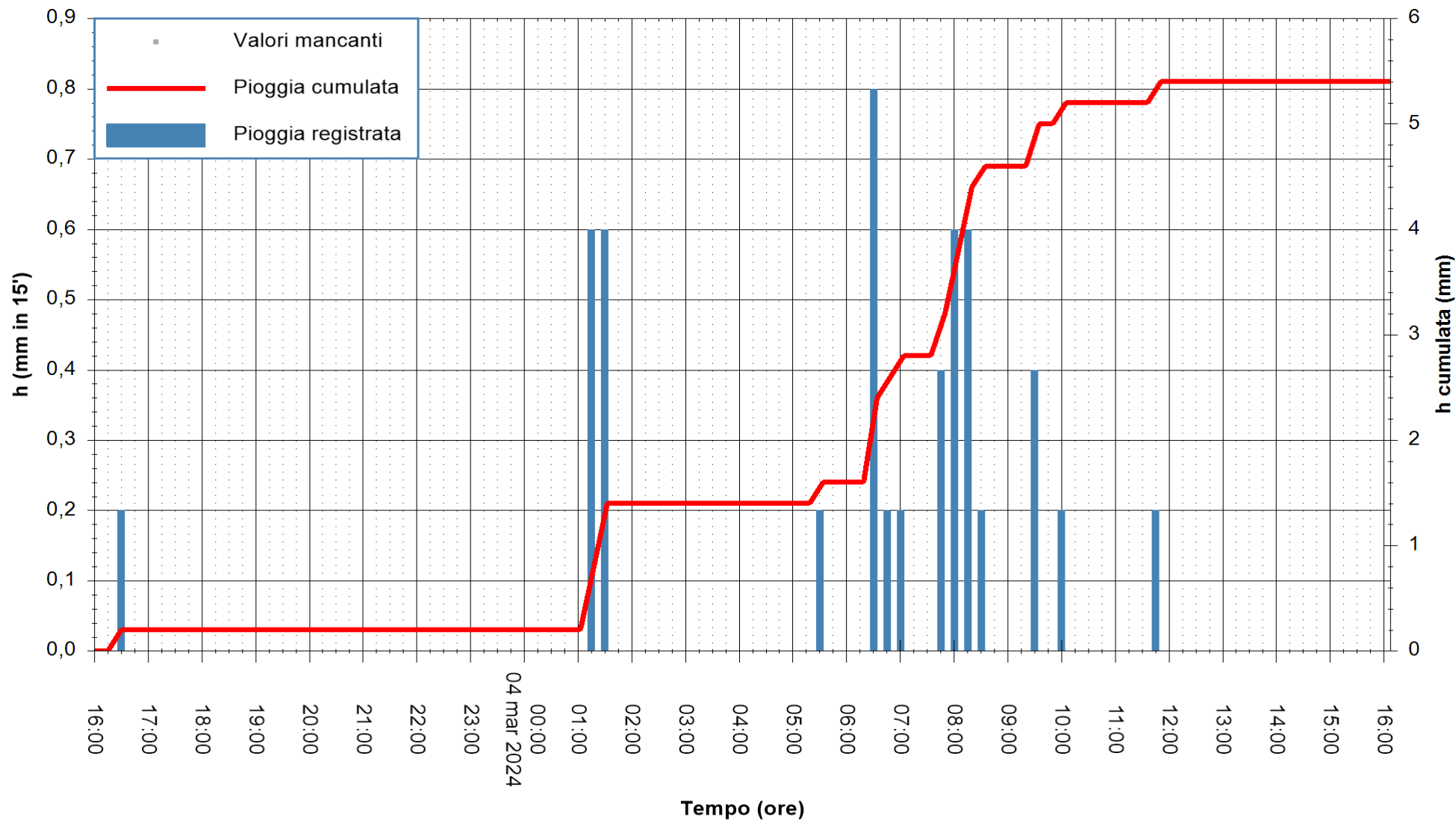

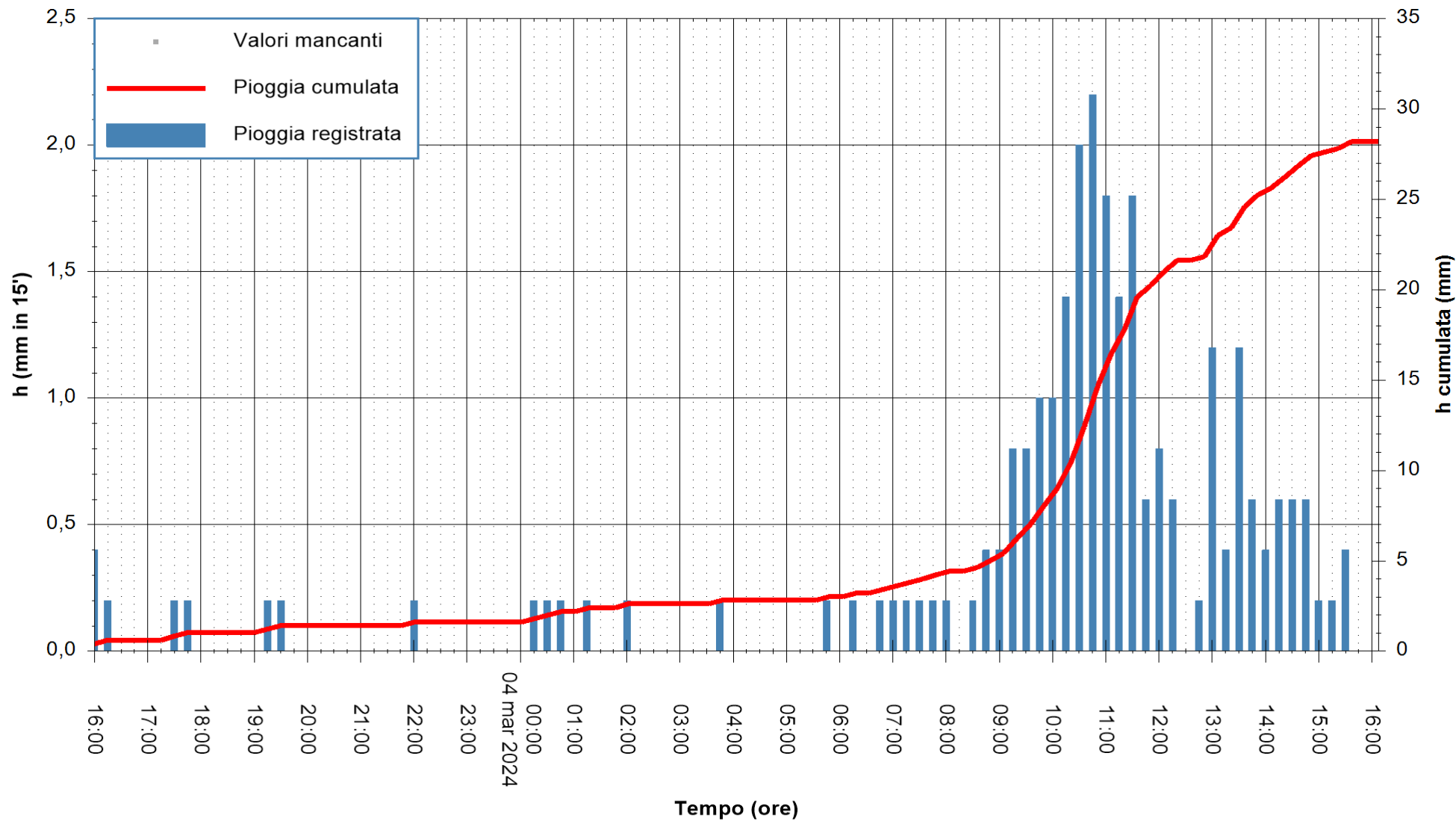

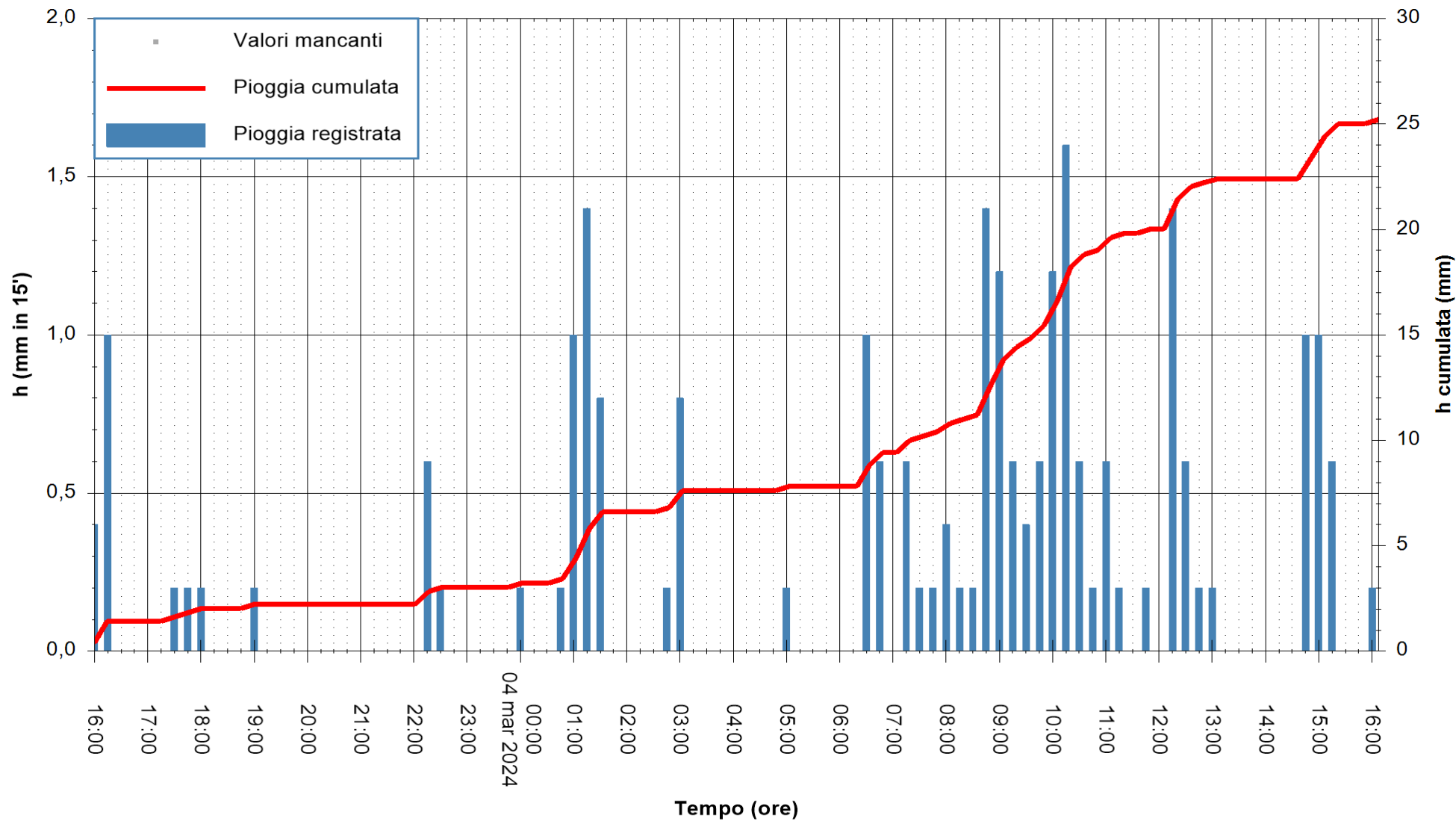

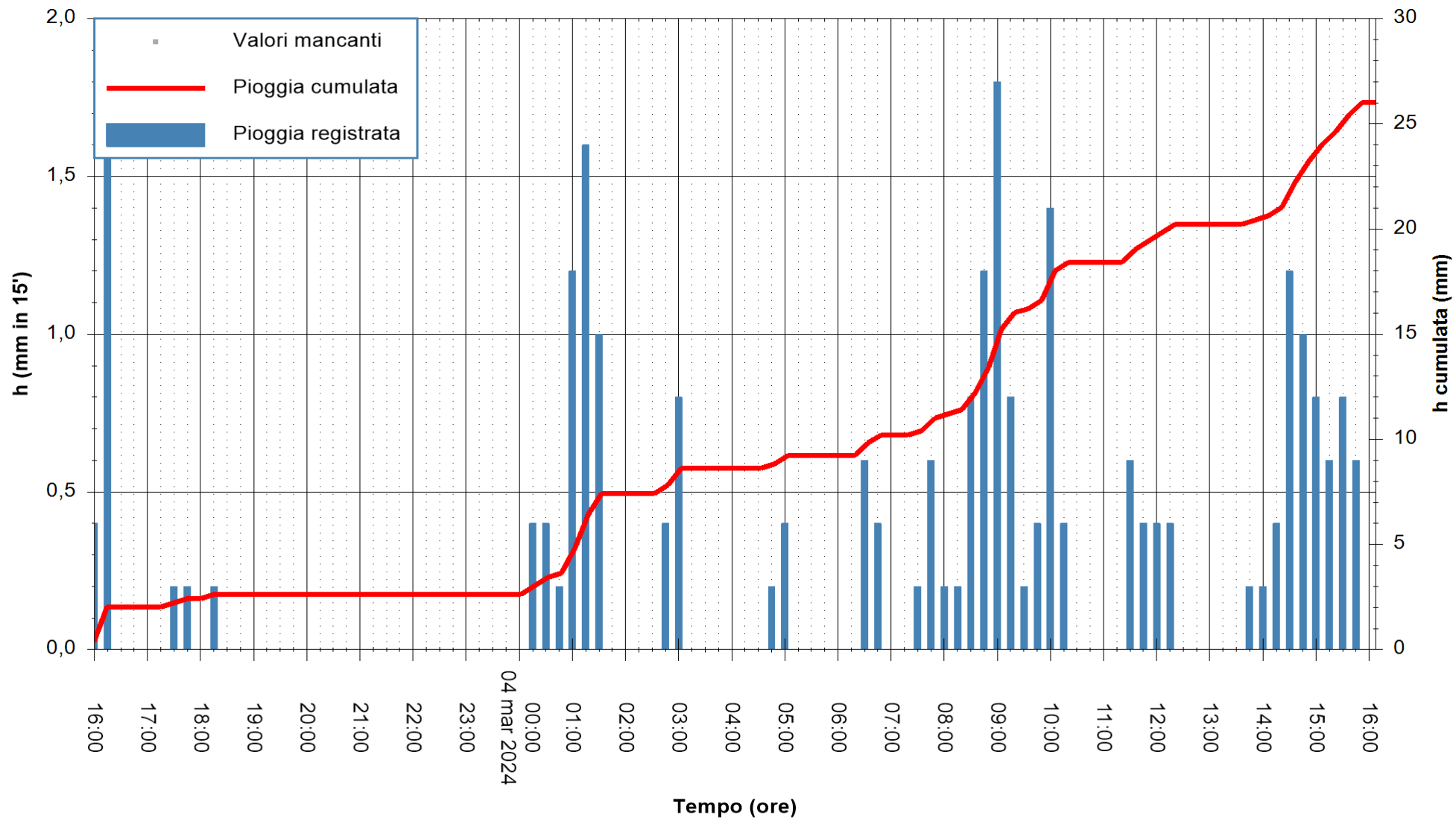

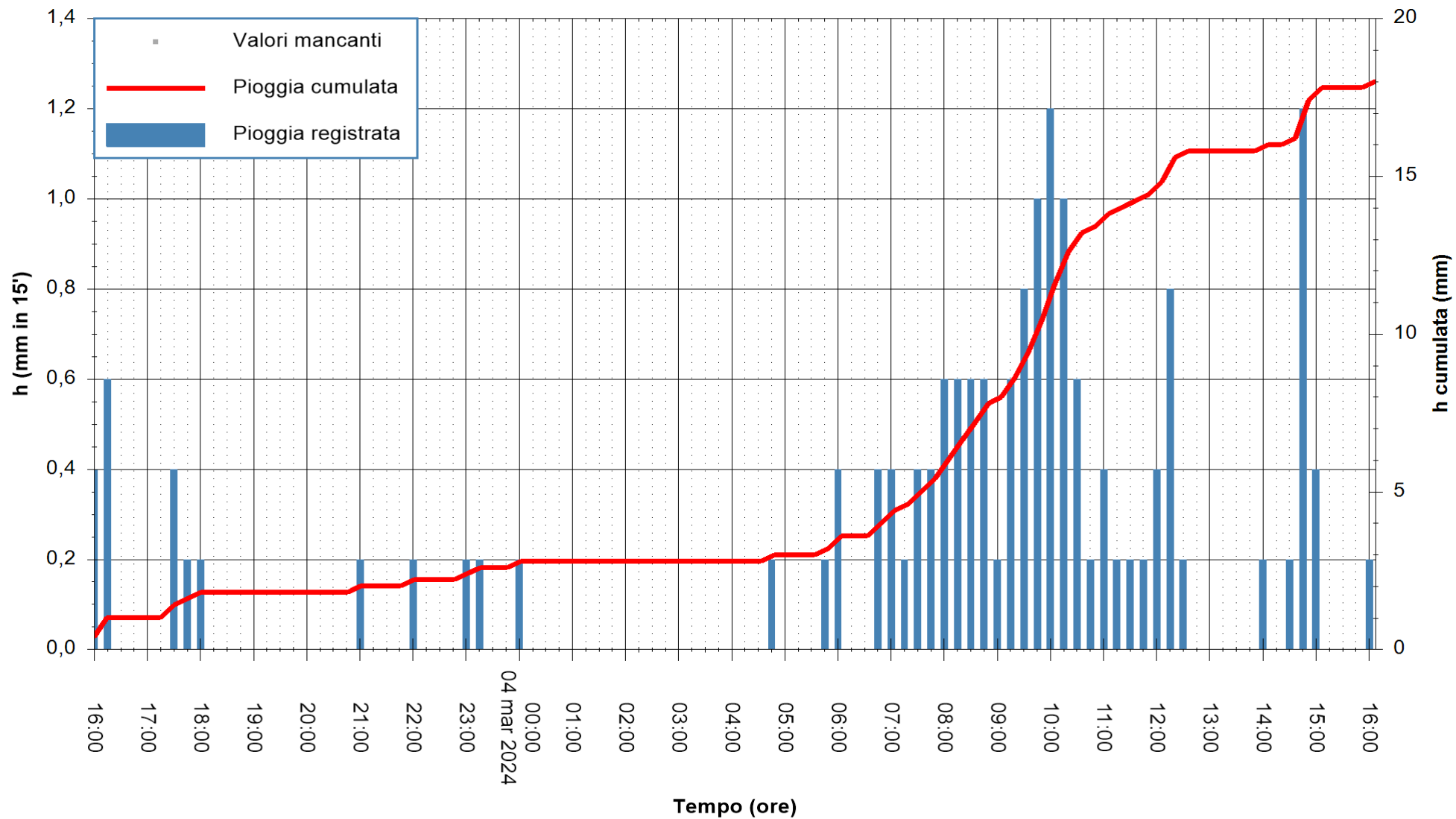

Stazione pluviometrica Punta Tricoli
Area PUNTA TRICOLI
Pioggia registrata nelle ultime 24 ore
Estrazione dati delle ore 16:56 del 04/03/2024
Ultimo dato disponibile: 04/03/2024 alle 16:30



ARPAS
F.to il Dirigente Responsabile
Ing. Roberto Pinna Nossai

REGIONE AUTÒNOMA DE SARDIGNA
REGIONE AUTONOMA DELLA SARDEGNA

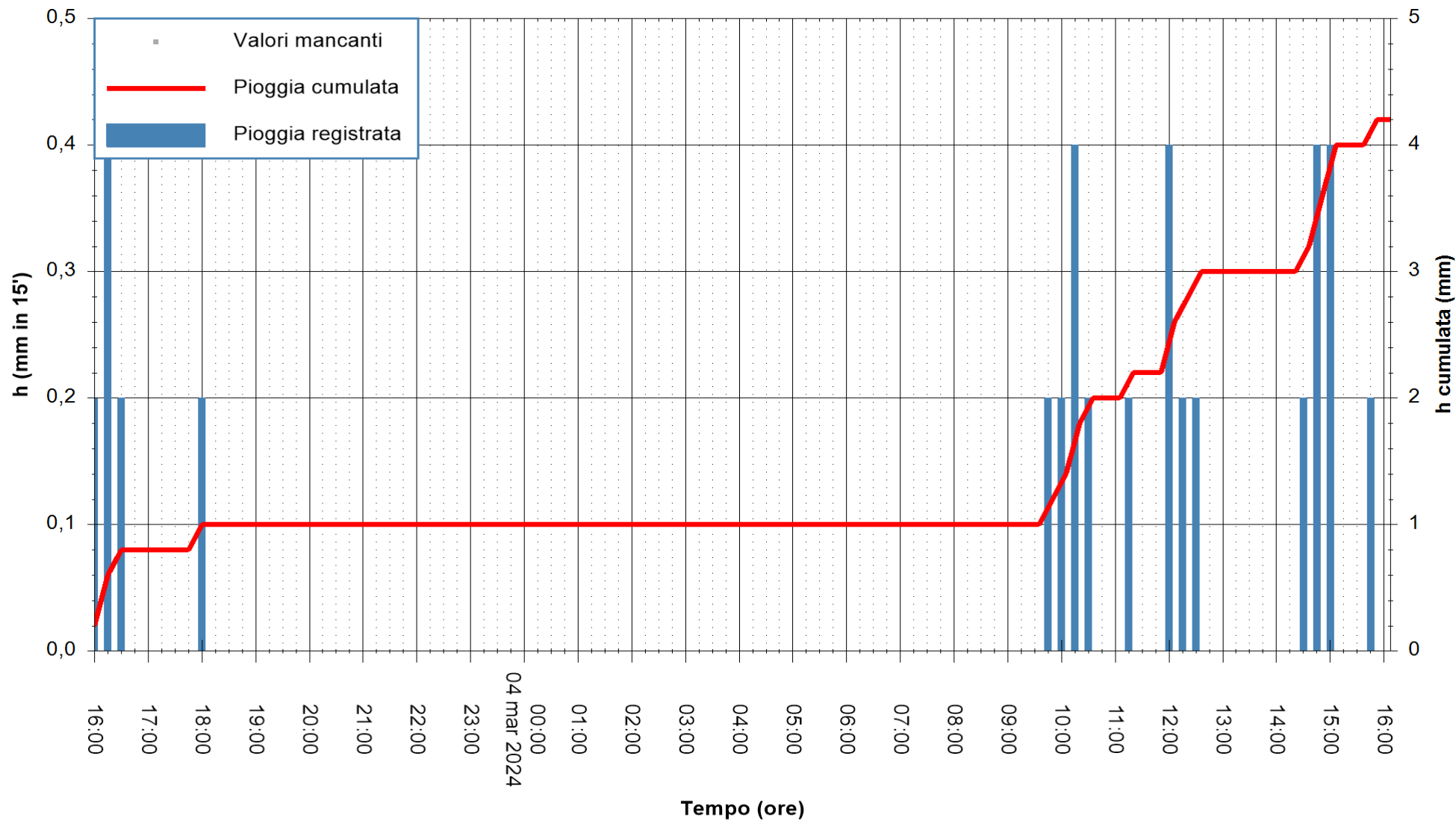

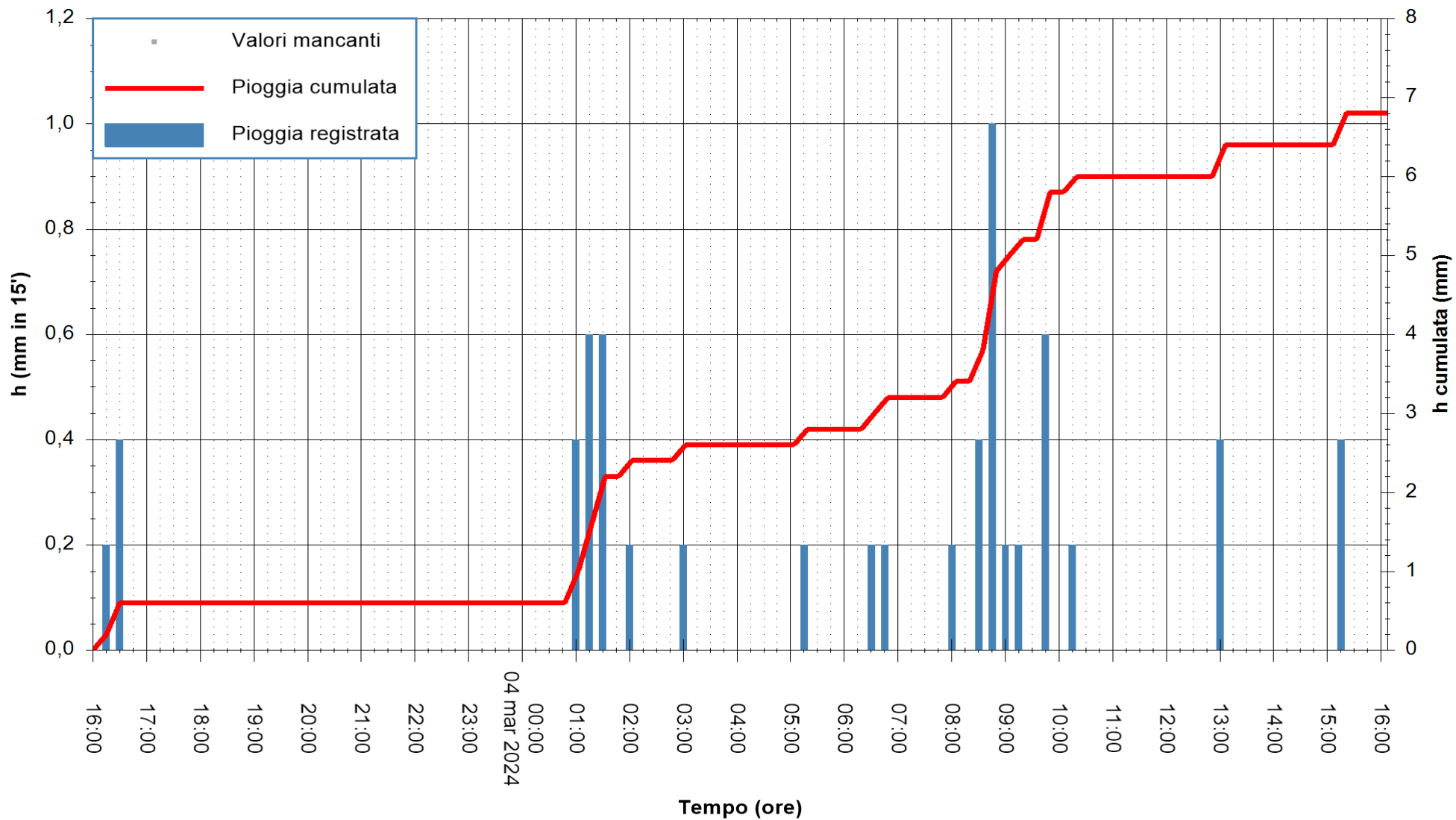

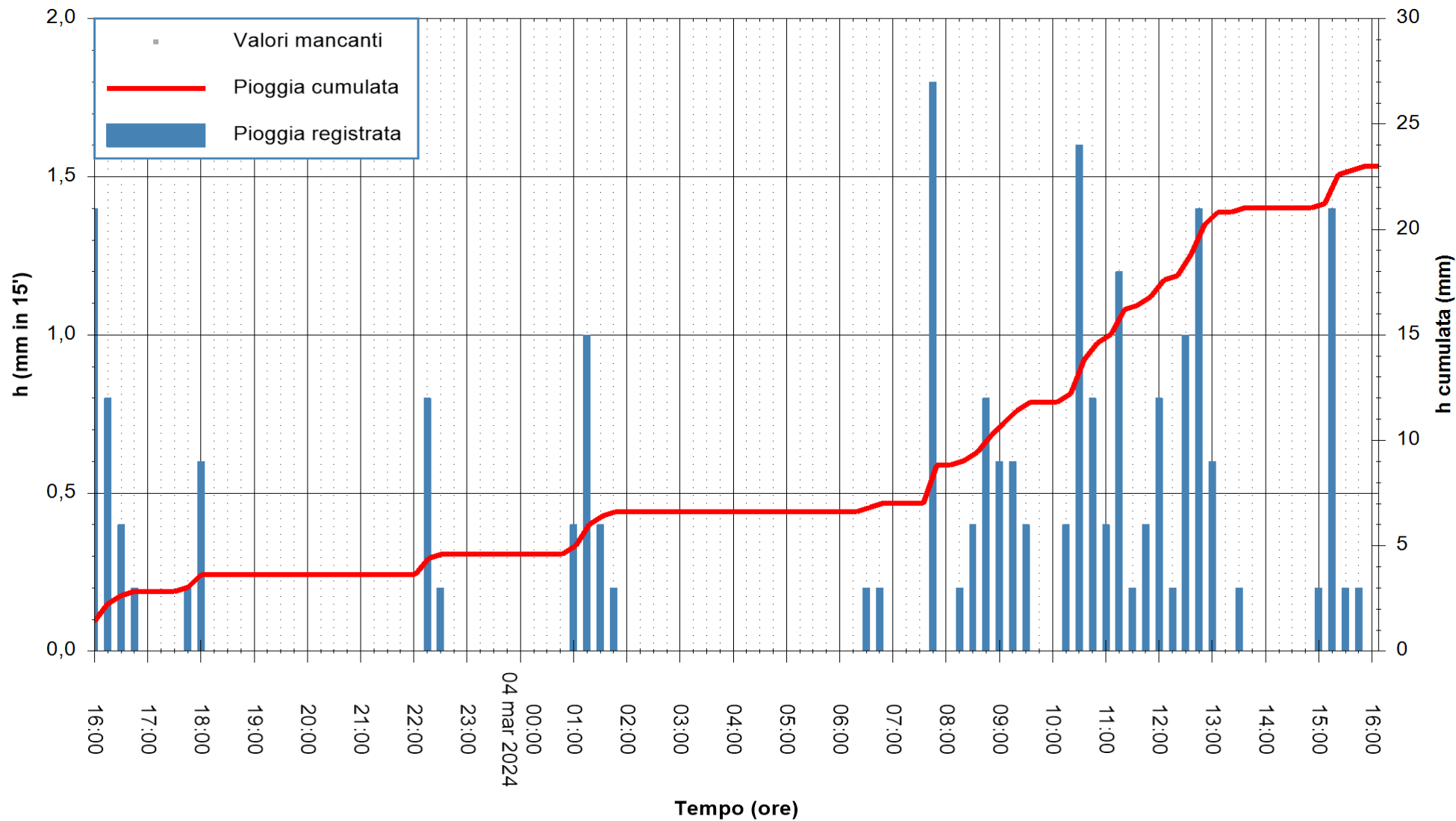

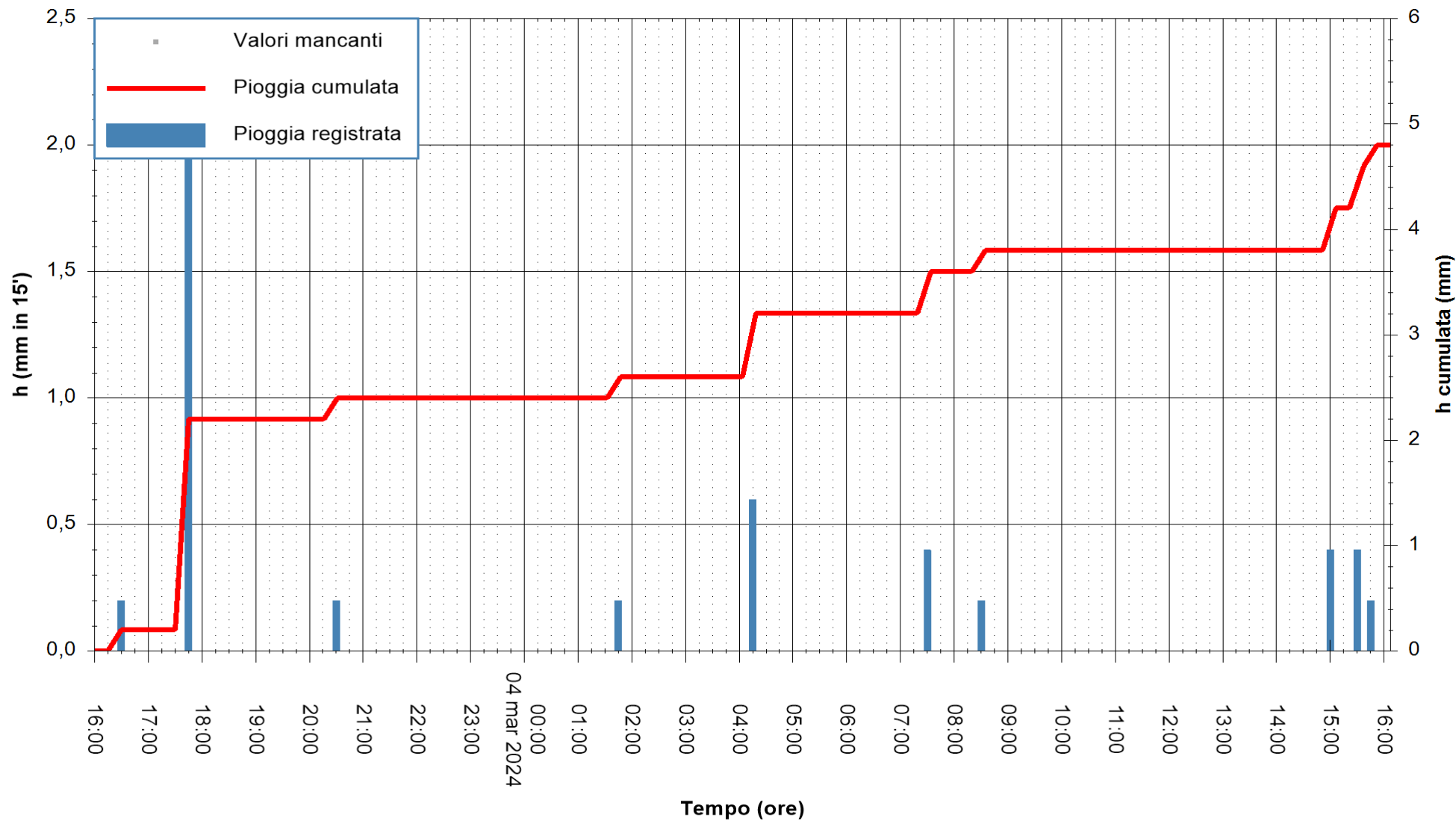

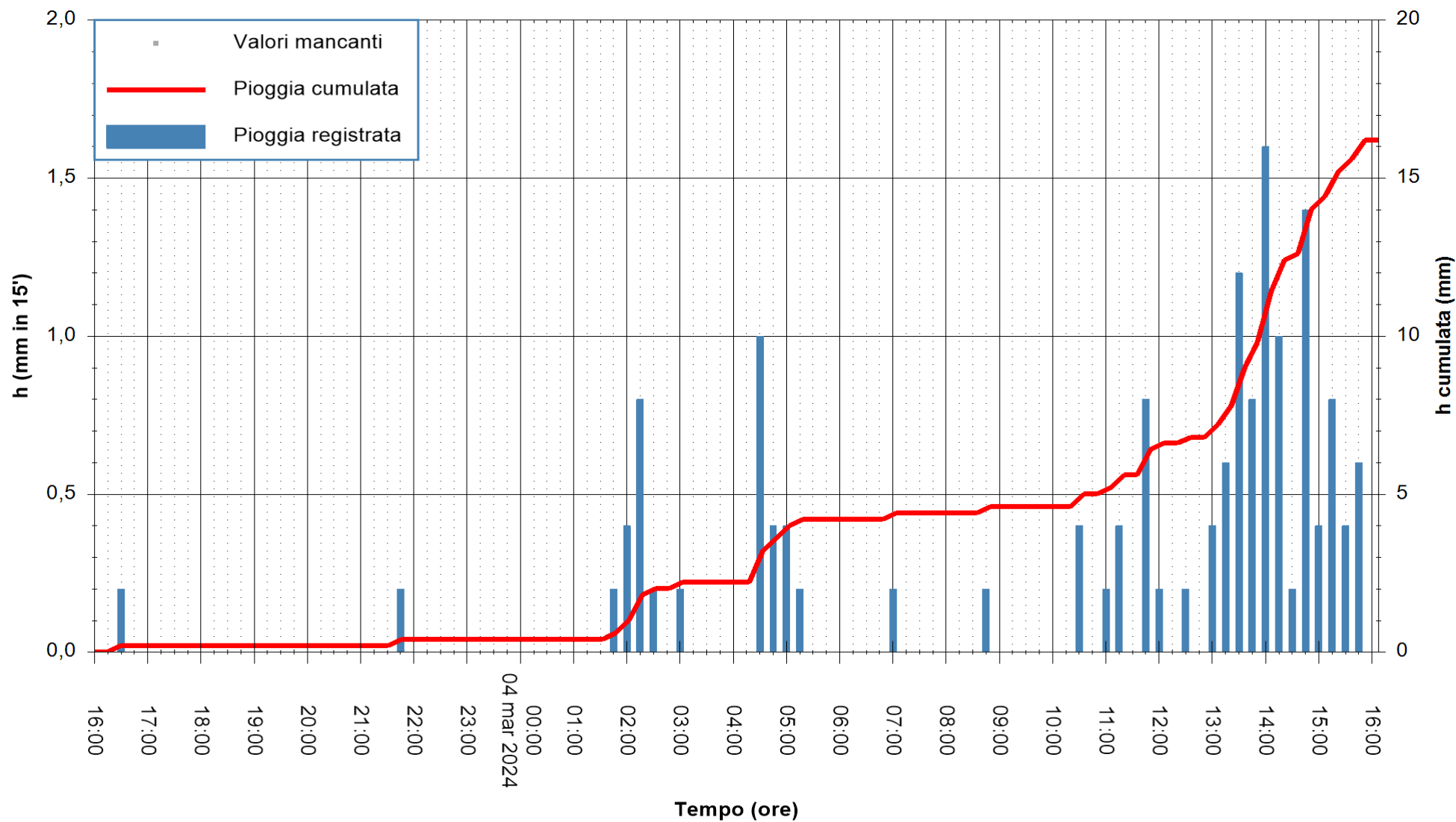

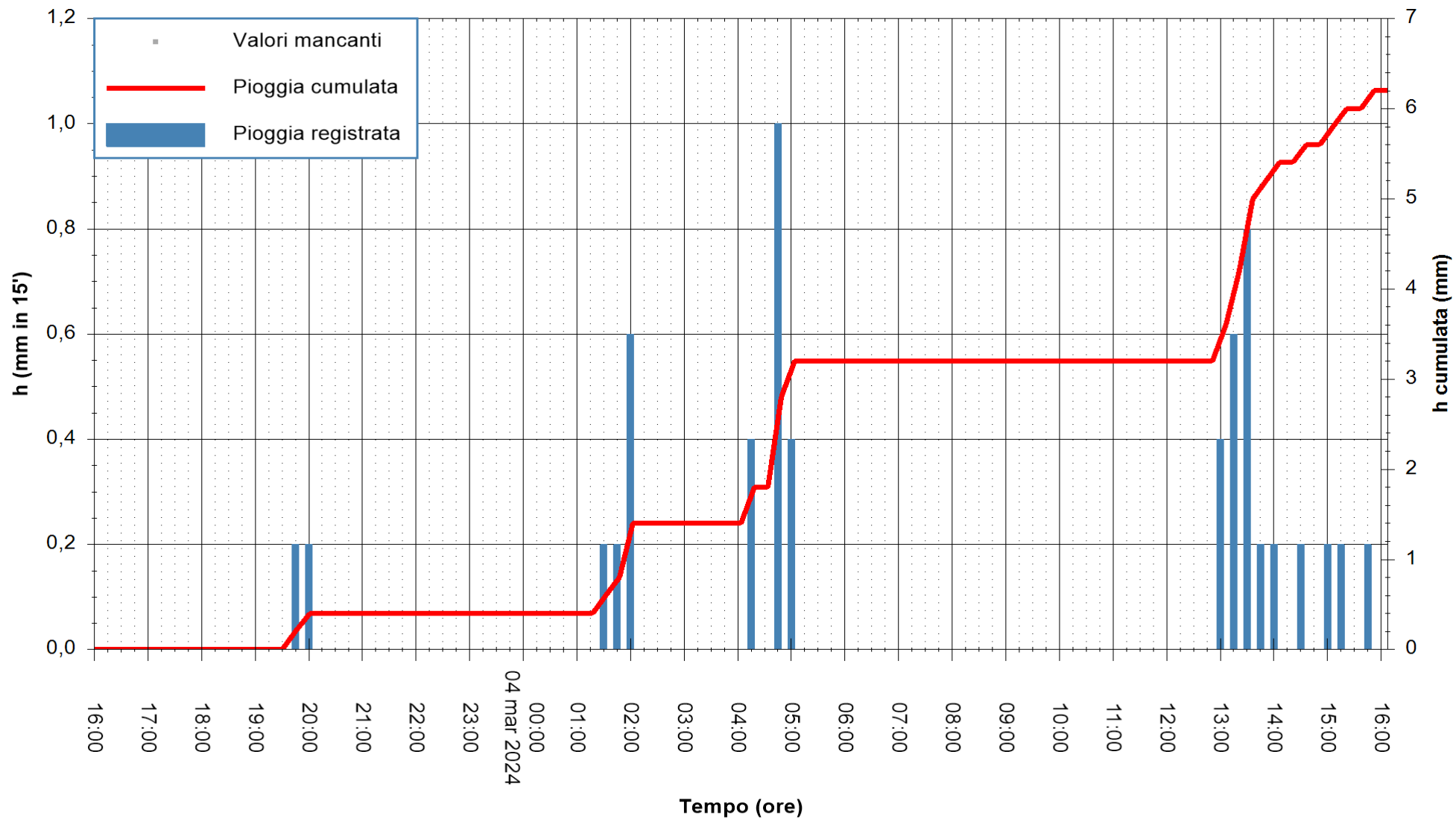

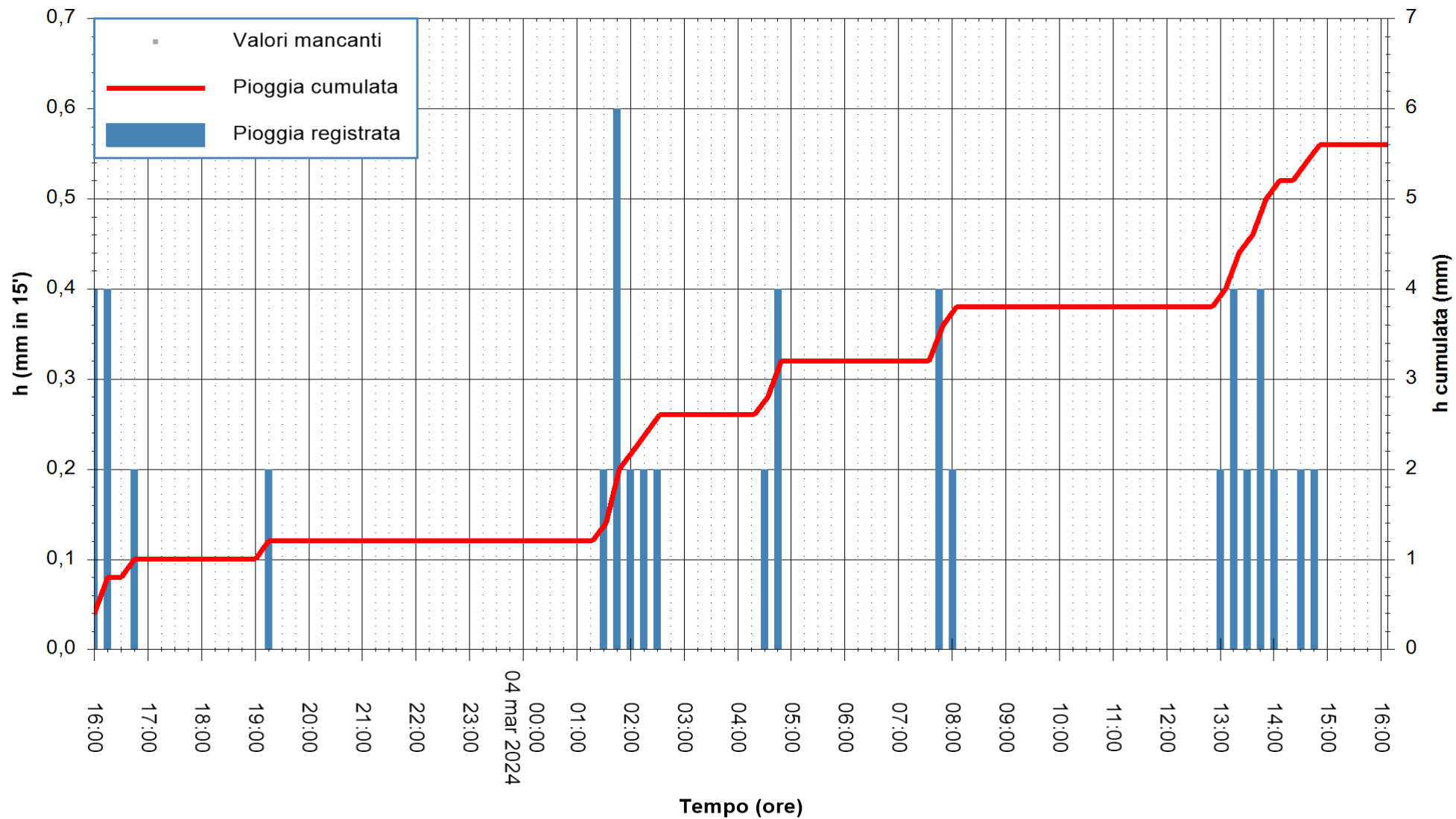

Stazione pluviometrica Santa Lucia di Capoterra
Area S.LUCIA

Pioggia registrata nelle ultime 24 ore
Estrazione dati delle ore 16:56 del 04/03/2024
Ultimo dato disponibile: 04/03/2024 alle 16:35



ARPAS
F.to il Dirigente Responsabile
Ing. Roberto Pinna Nossai

REGIONE AUTÒNOMA DE SARDIGNA
REGIONE AUTONOMA DELLA SARDEGNA

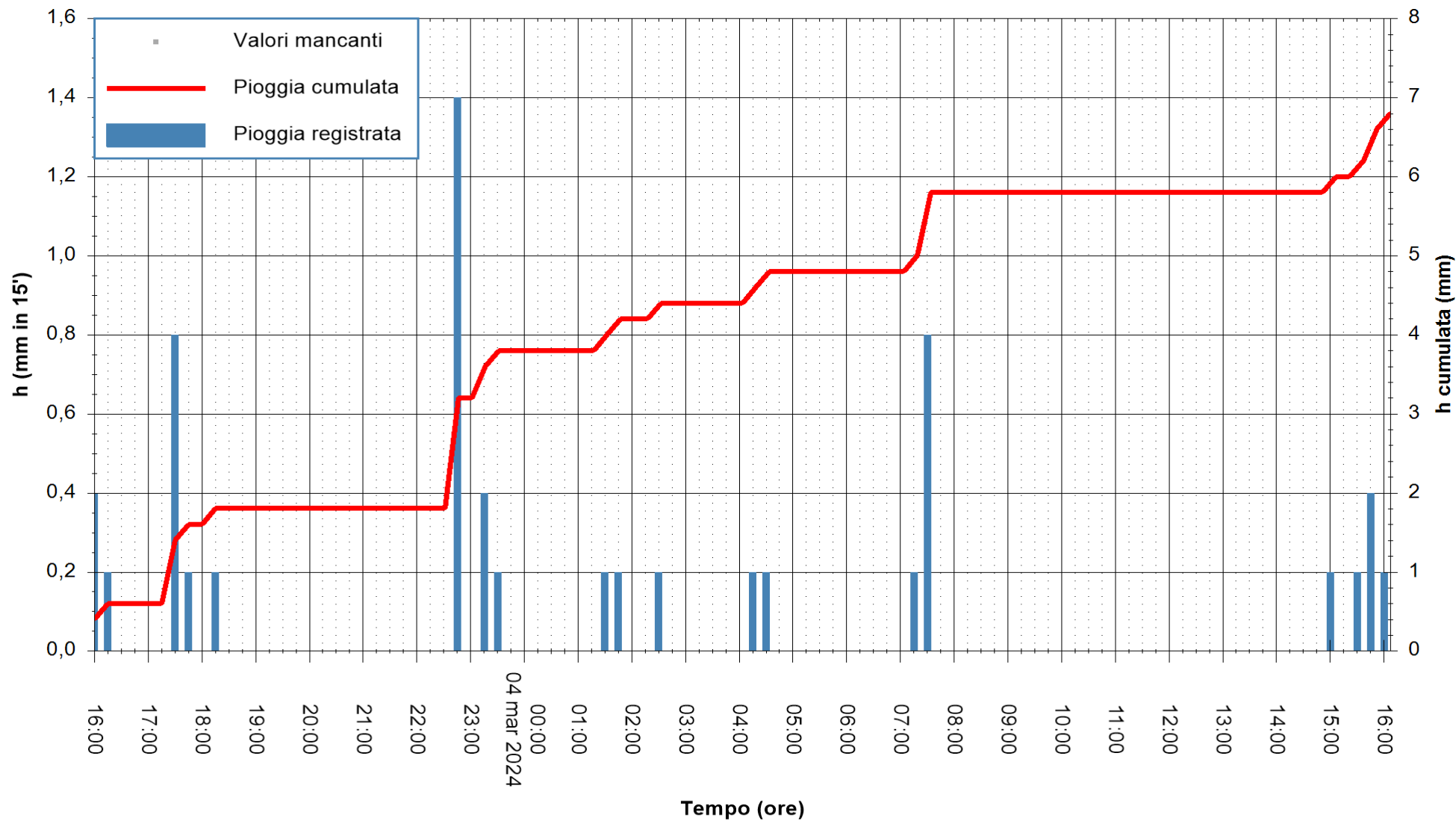

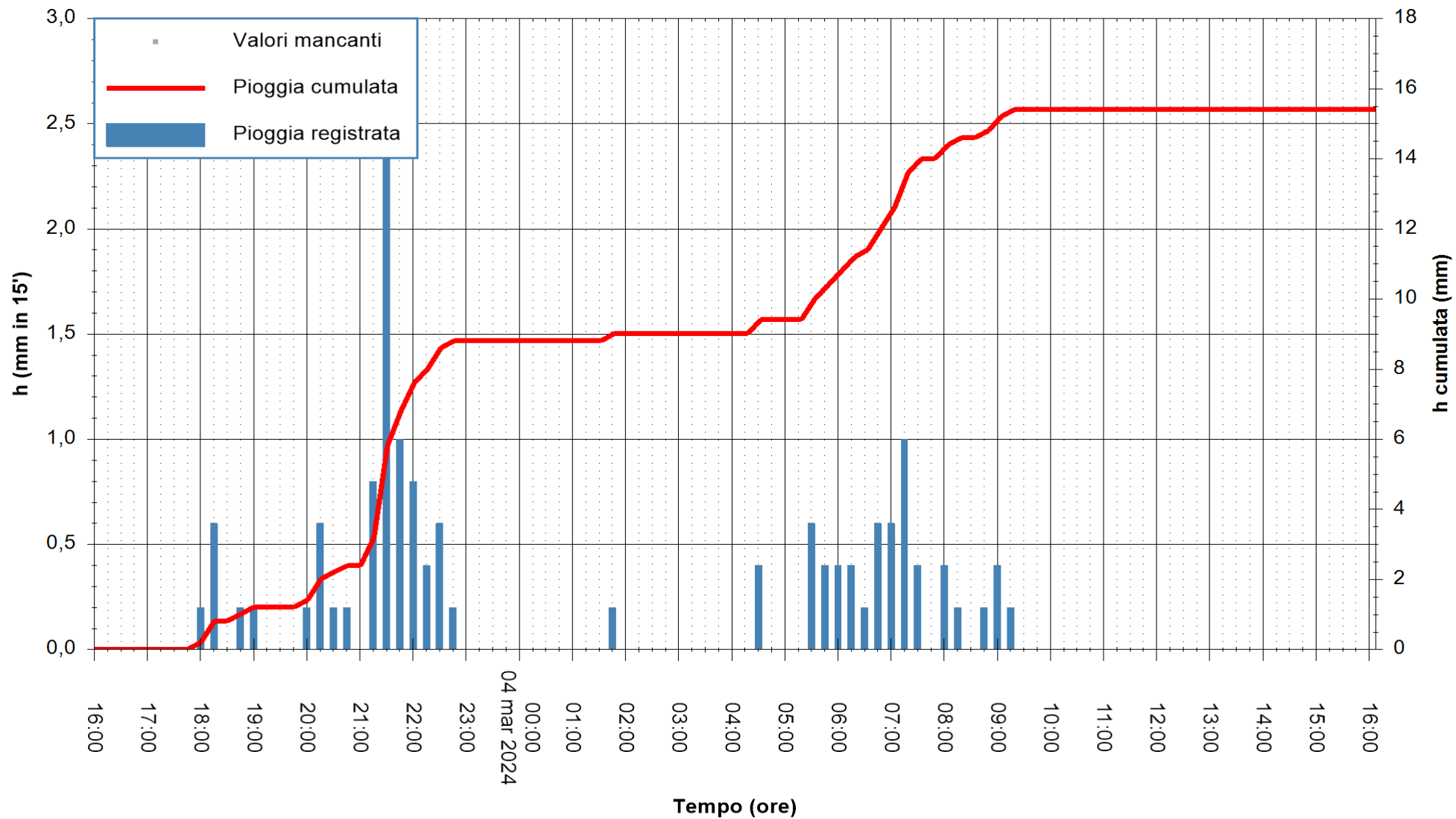

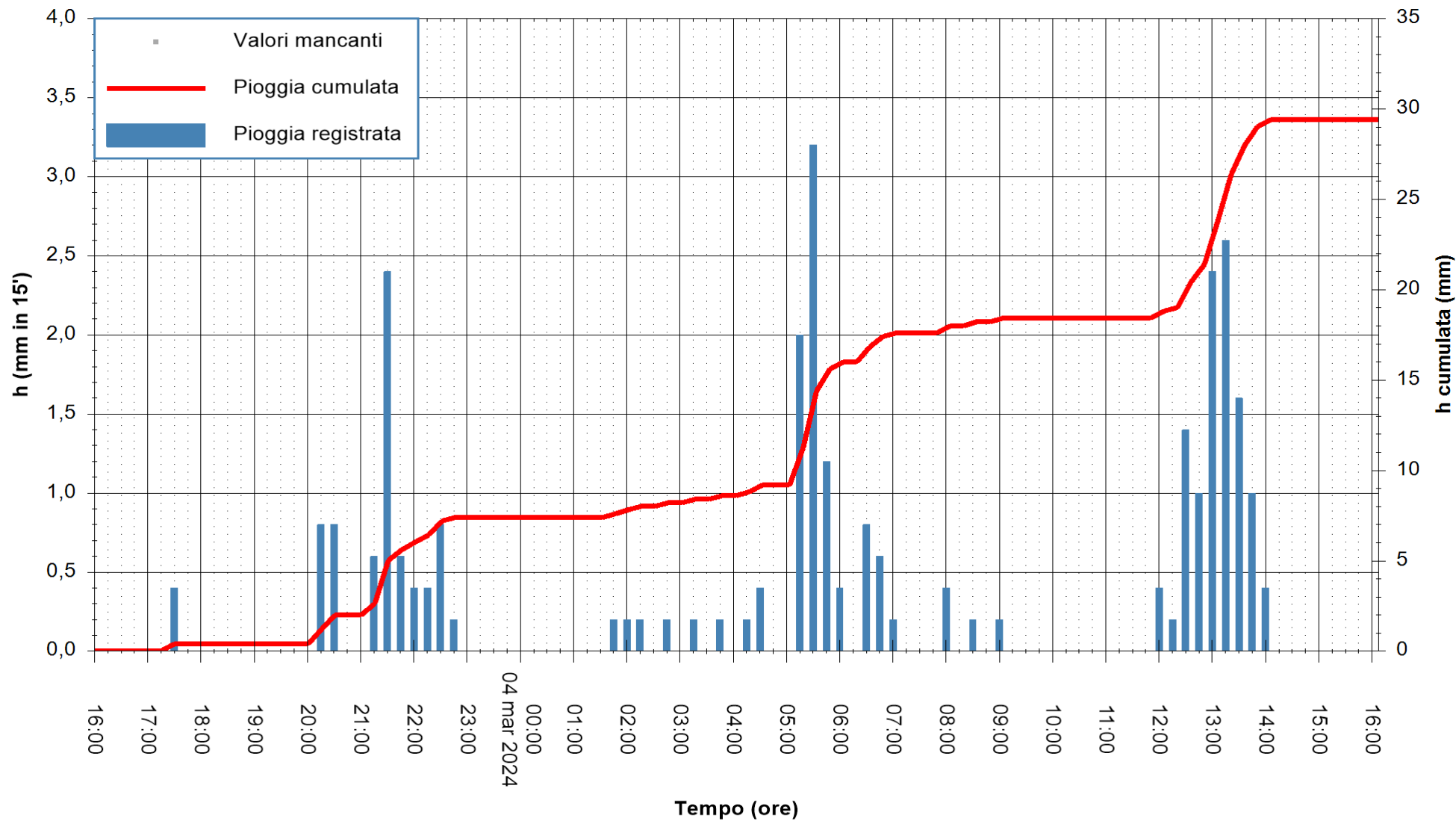

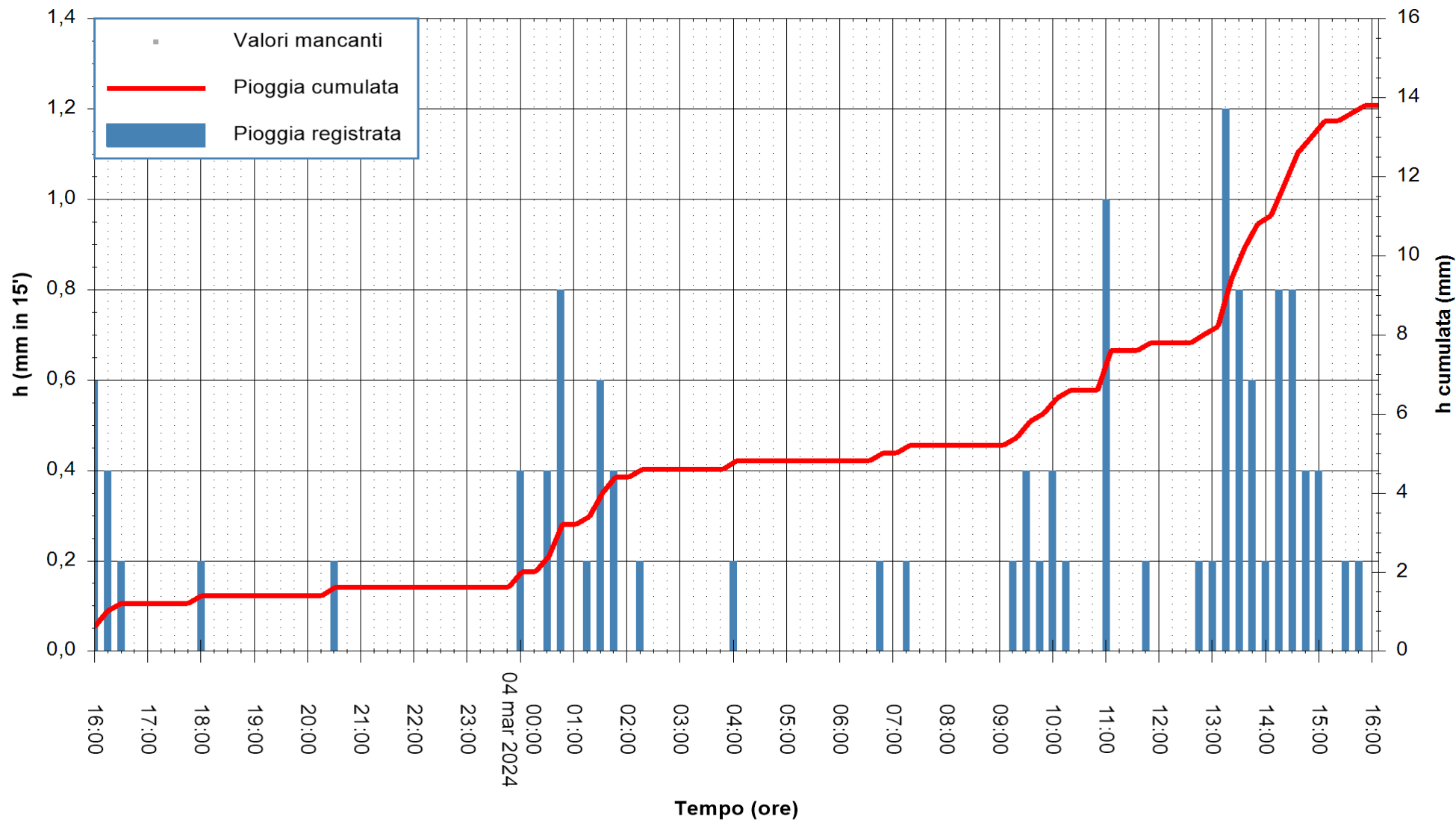

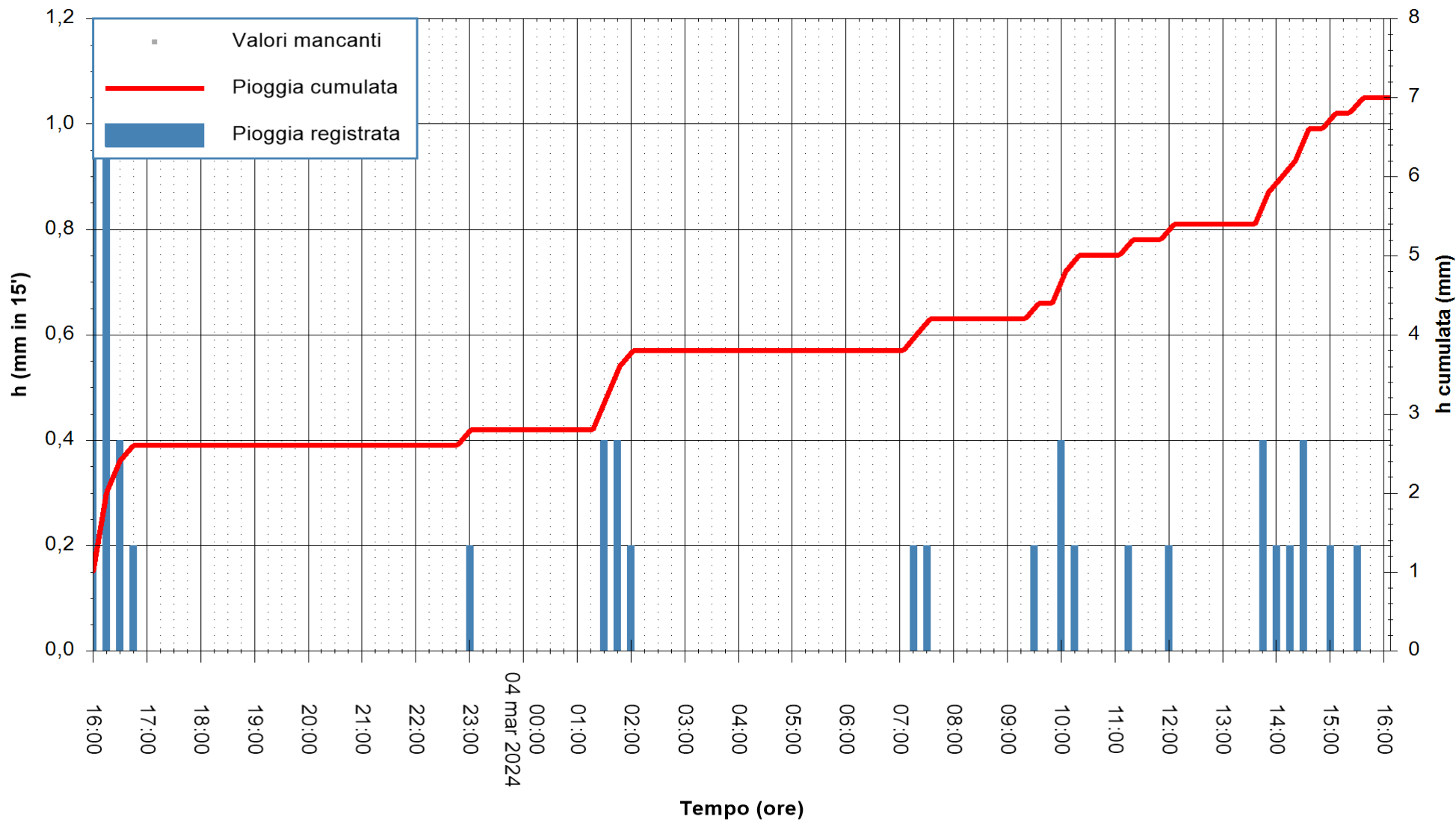

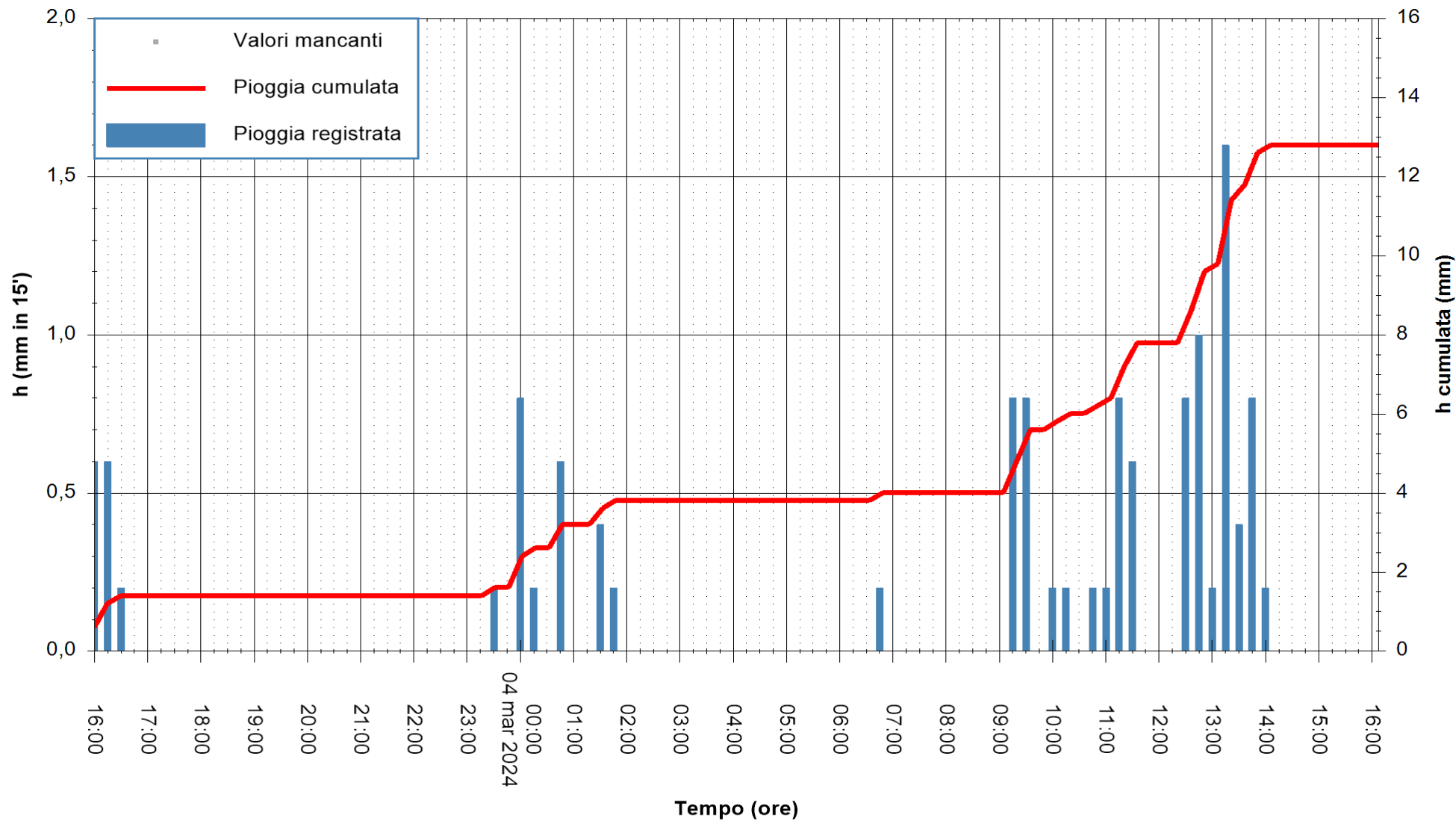

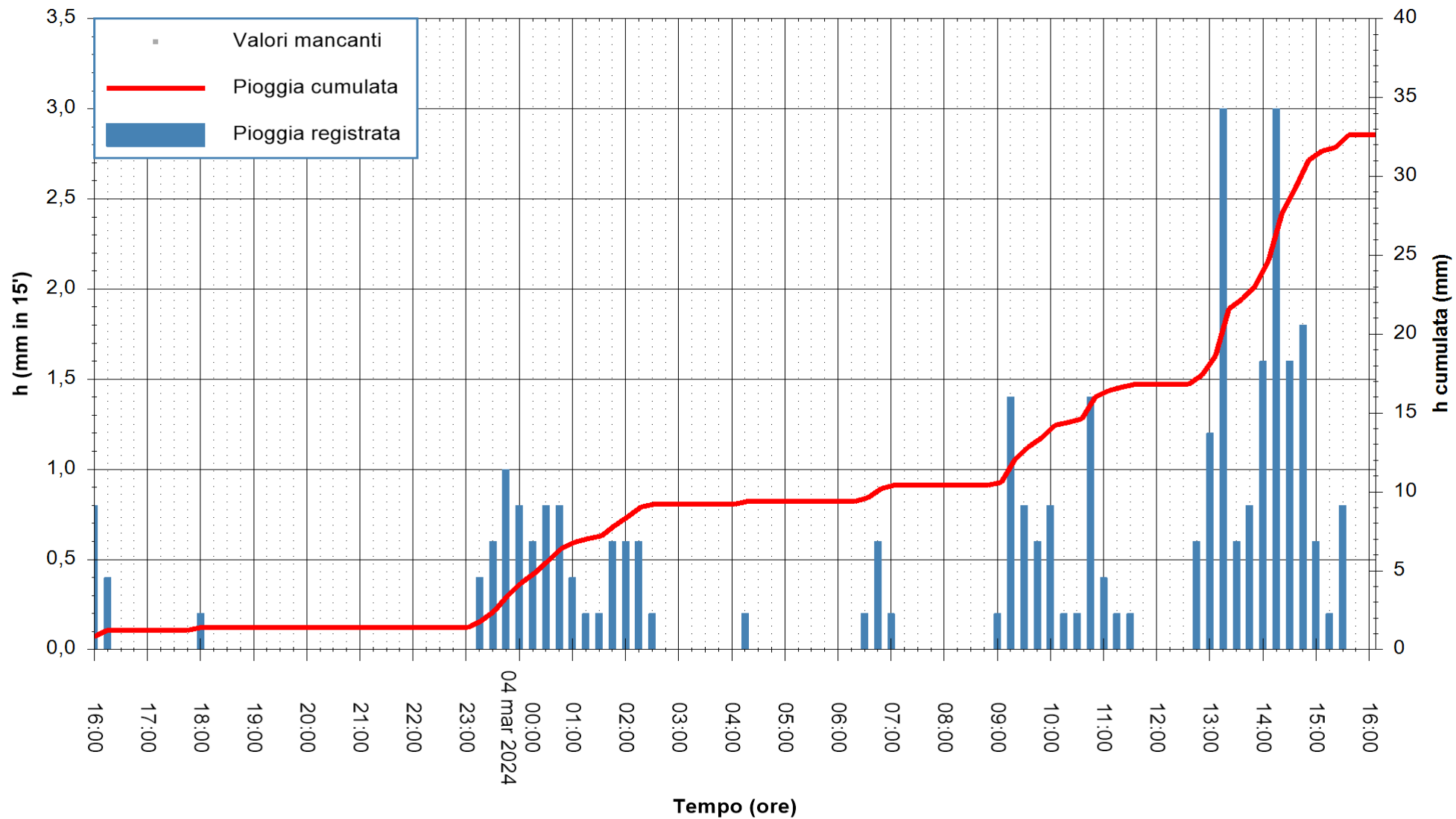

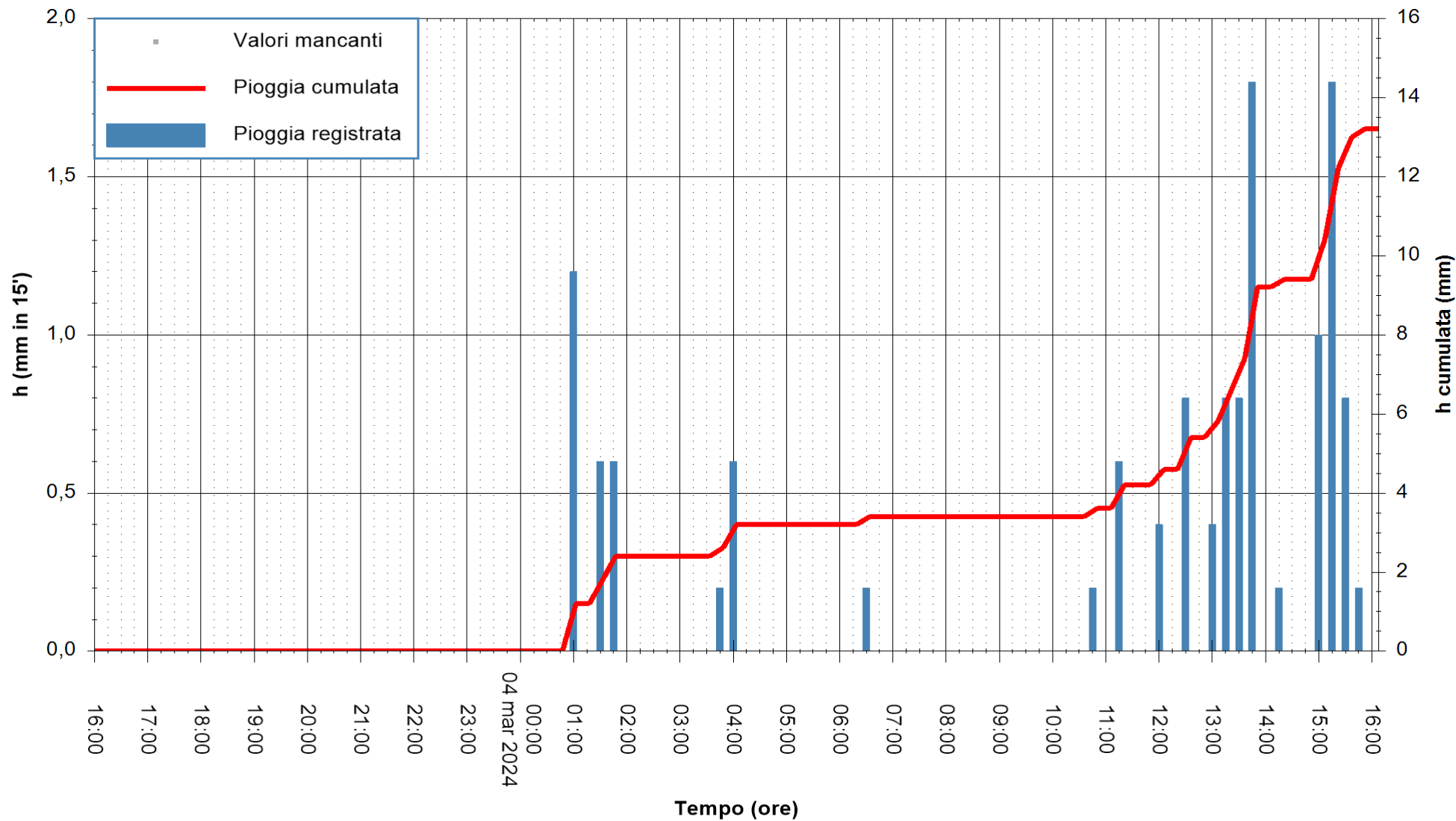

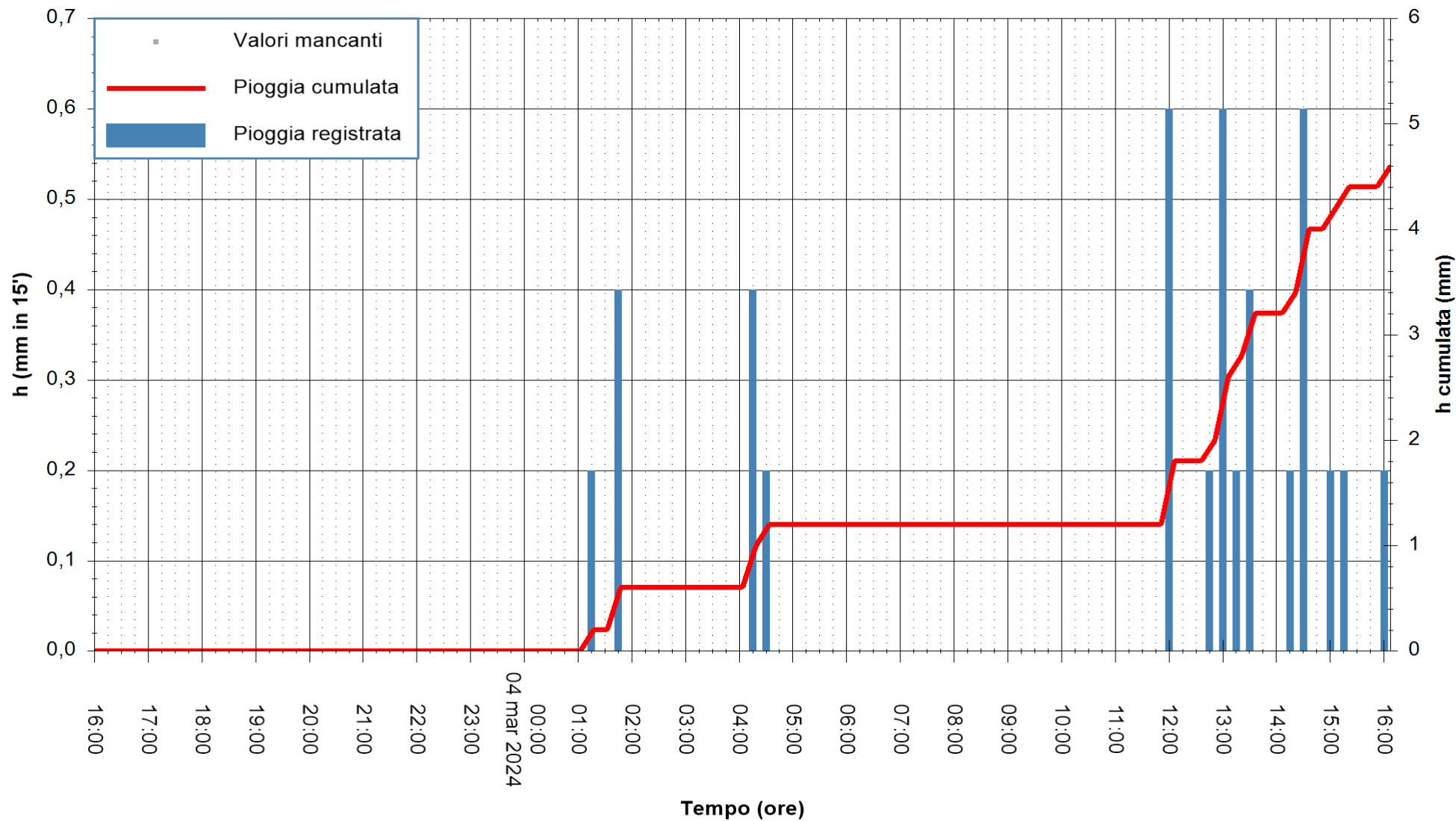

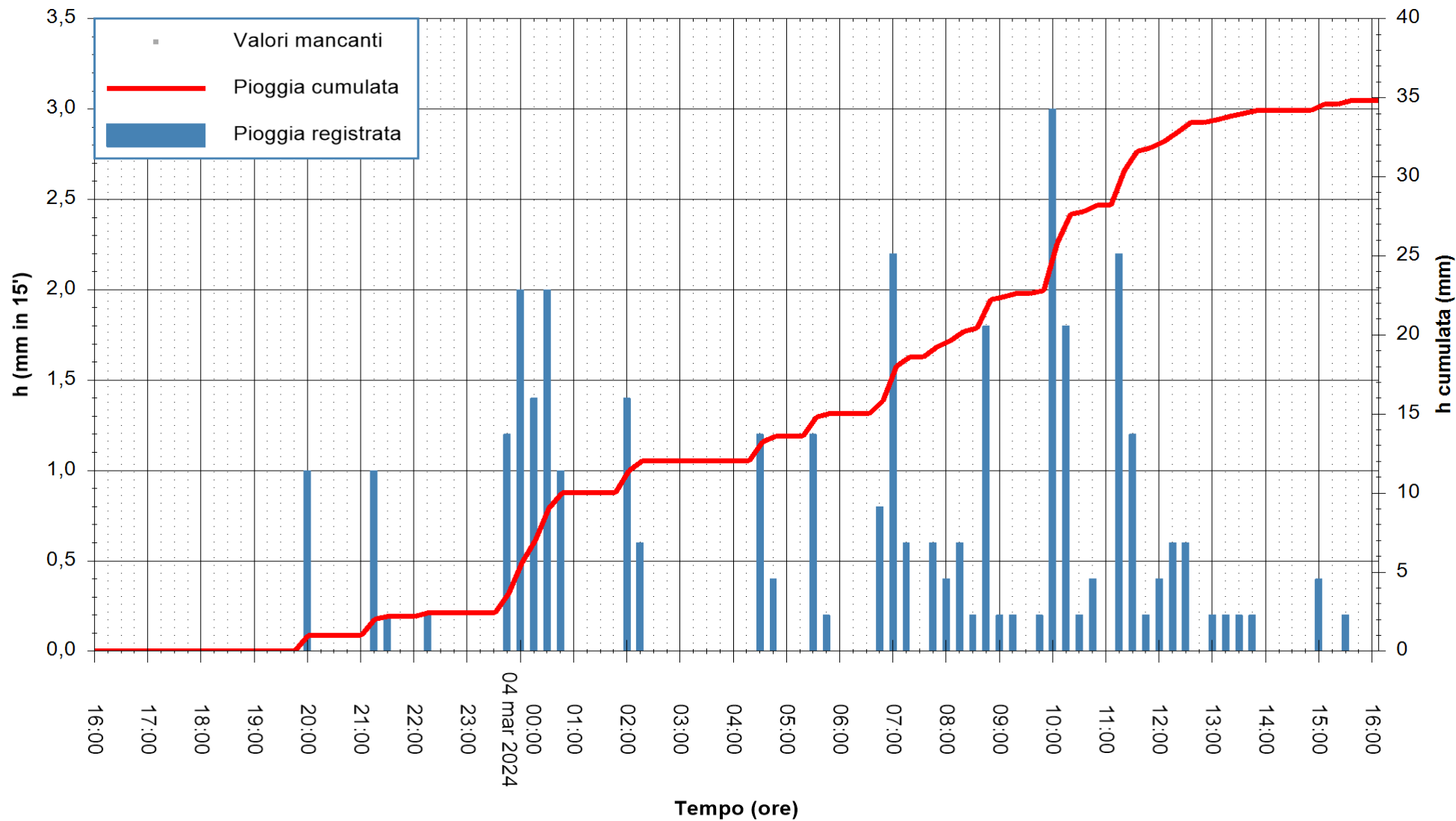

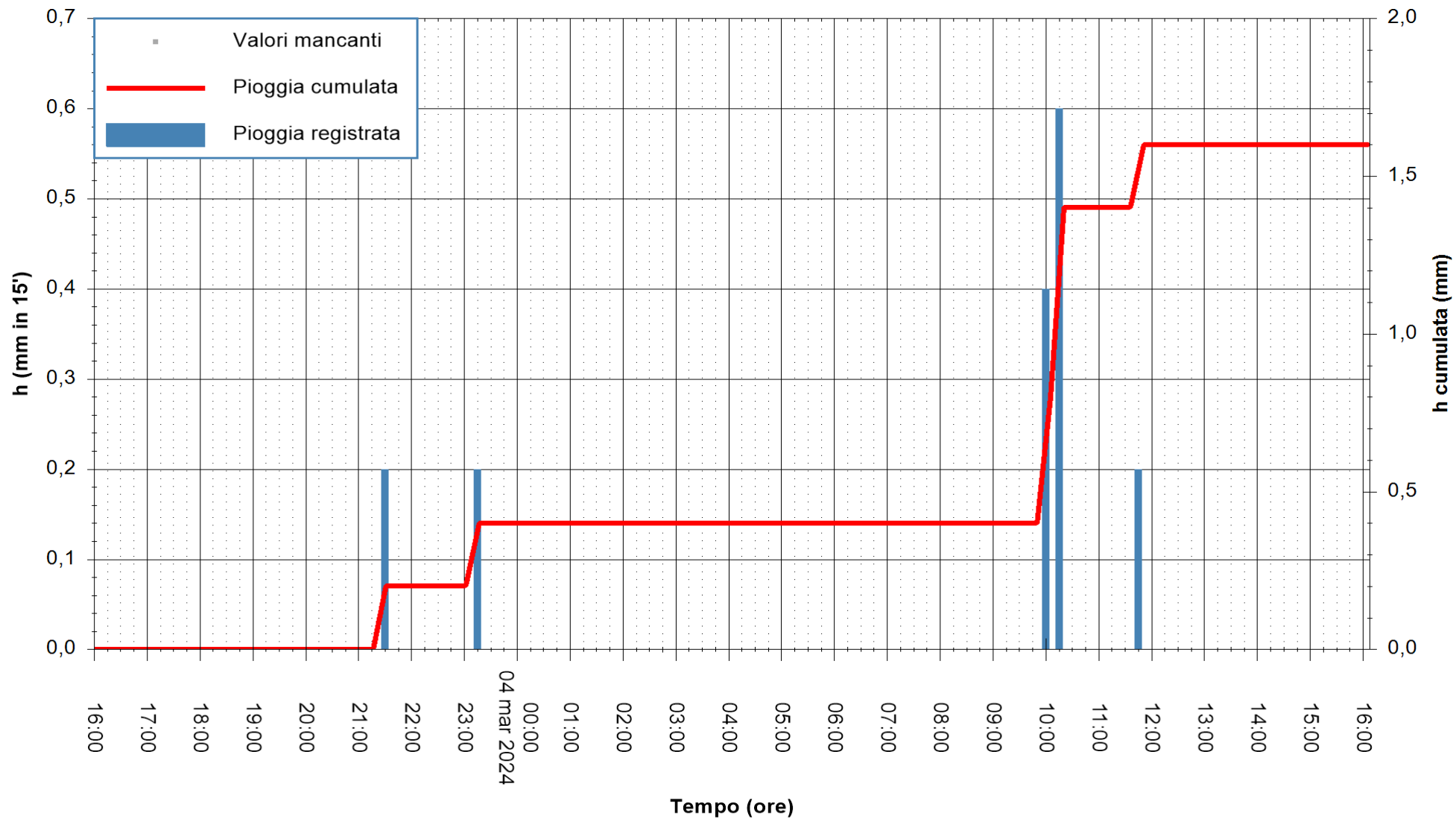

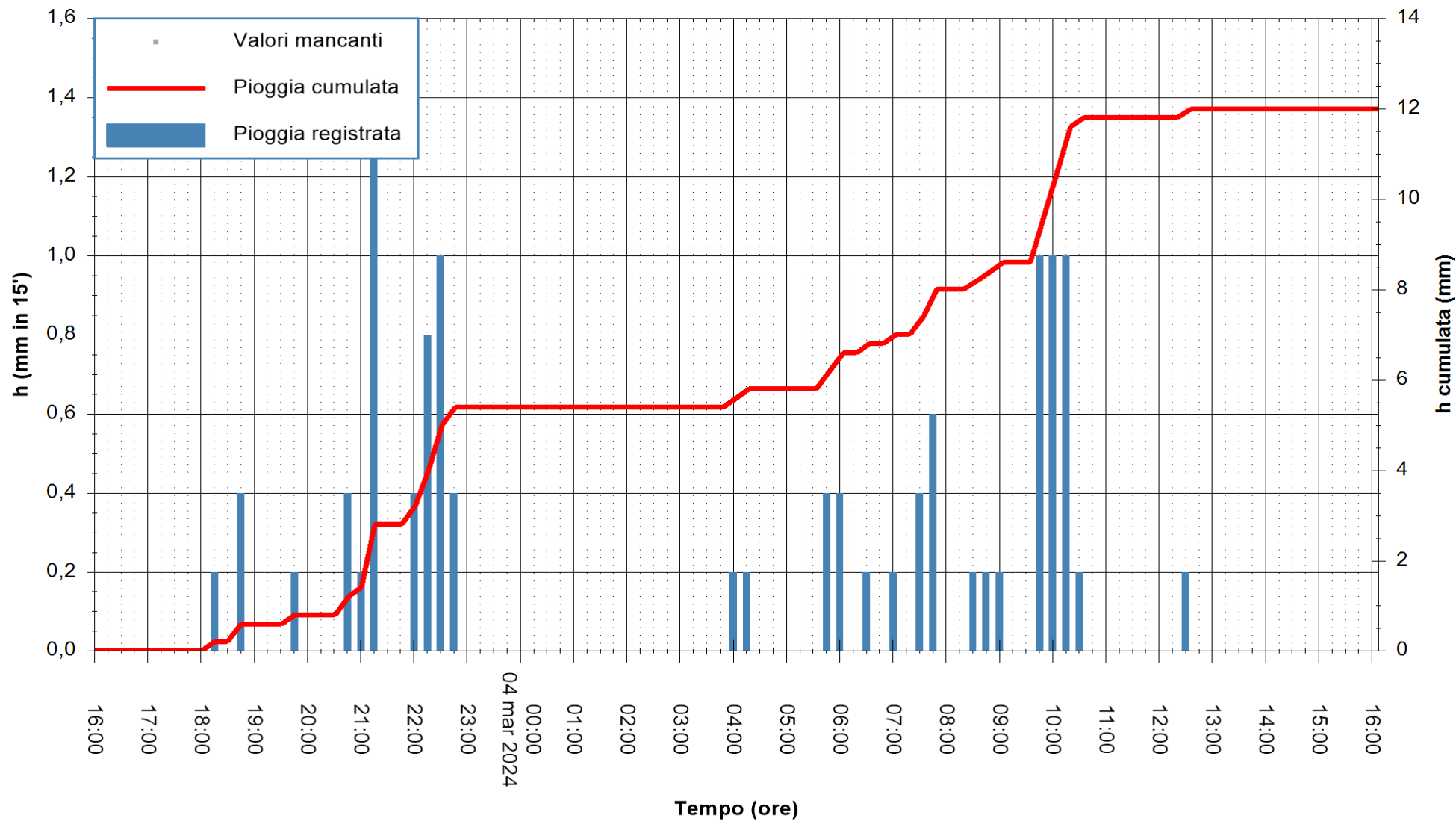

Stazione pluviometrica Ossoni
Area MONTE OSSONI
Pioggia registrata nelle ultime 24 ore
Estrazione dati delle ore 16:56 del 04/03/2024
Ultimo dato disponibile: 04/03/2024 alle 16:40



ARPAS
F.to il Dirigente Responsabile
Ing. Roberto Pinna Nossai

REGIONE AUTÒNOMA DE SARDIGNA
REGIONE AUTONOMA DELLA SARDEGNA

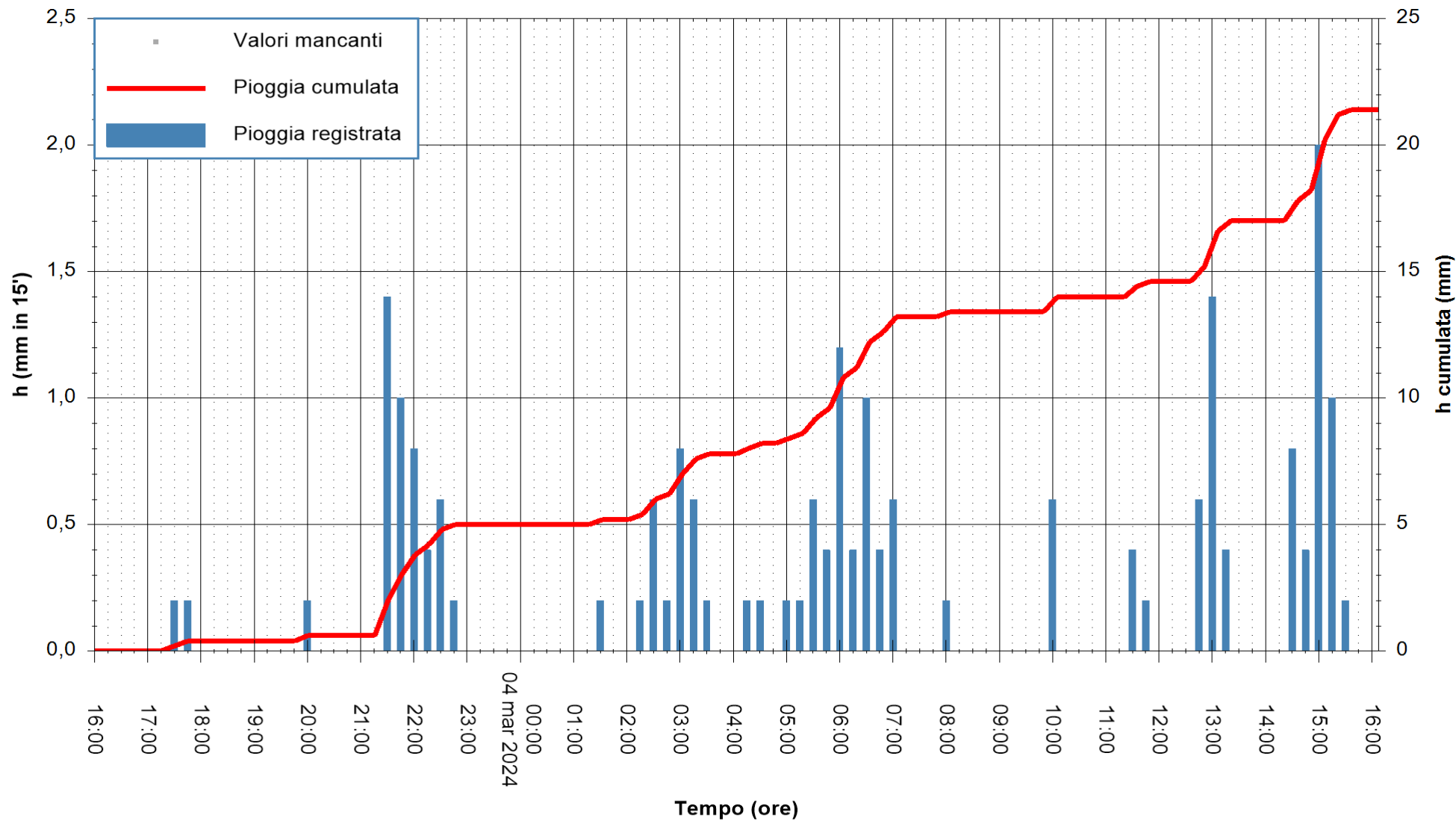

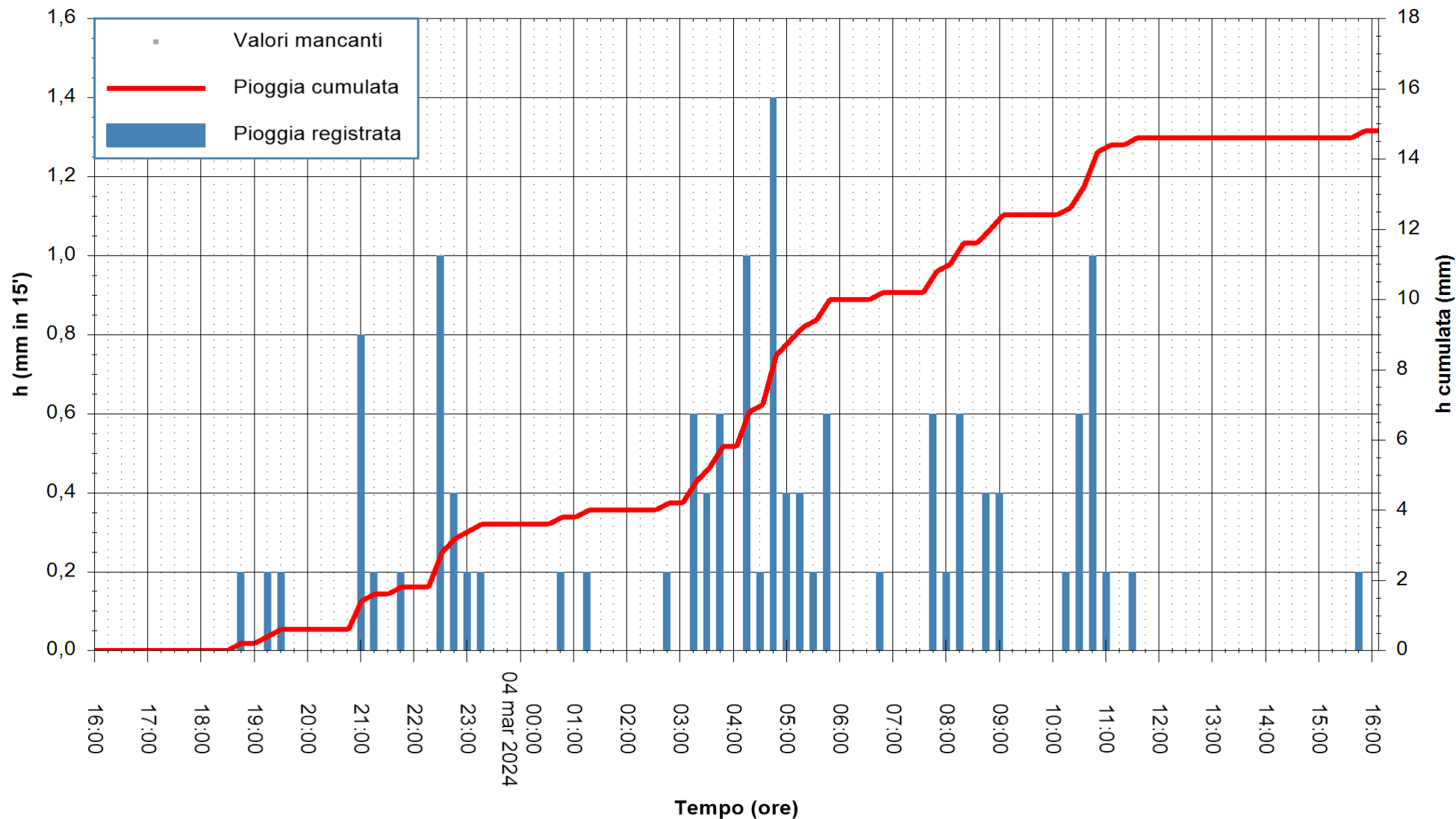

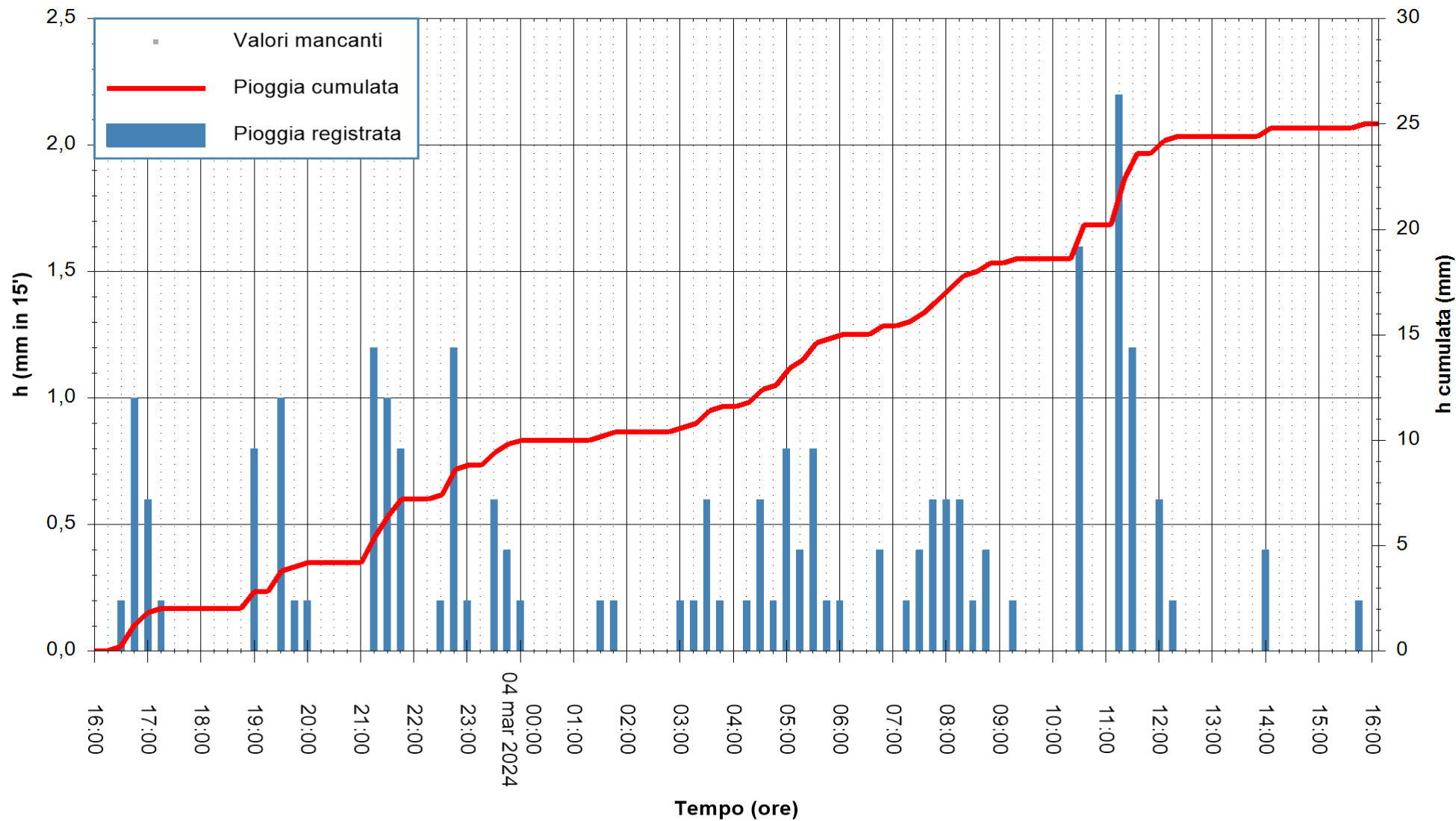

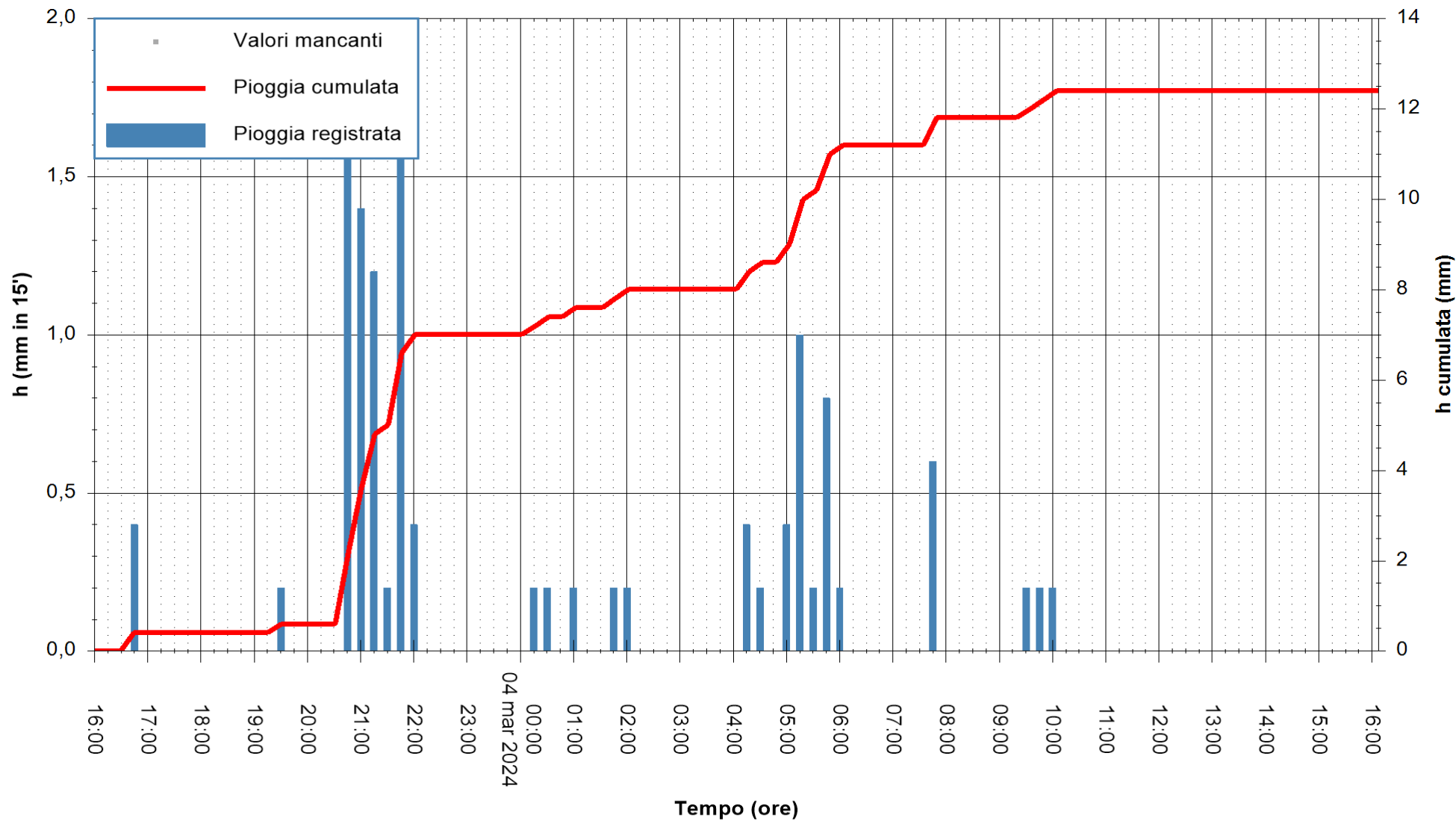

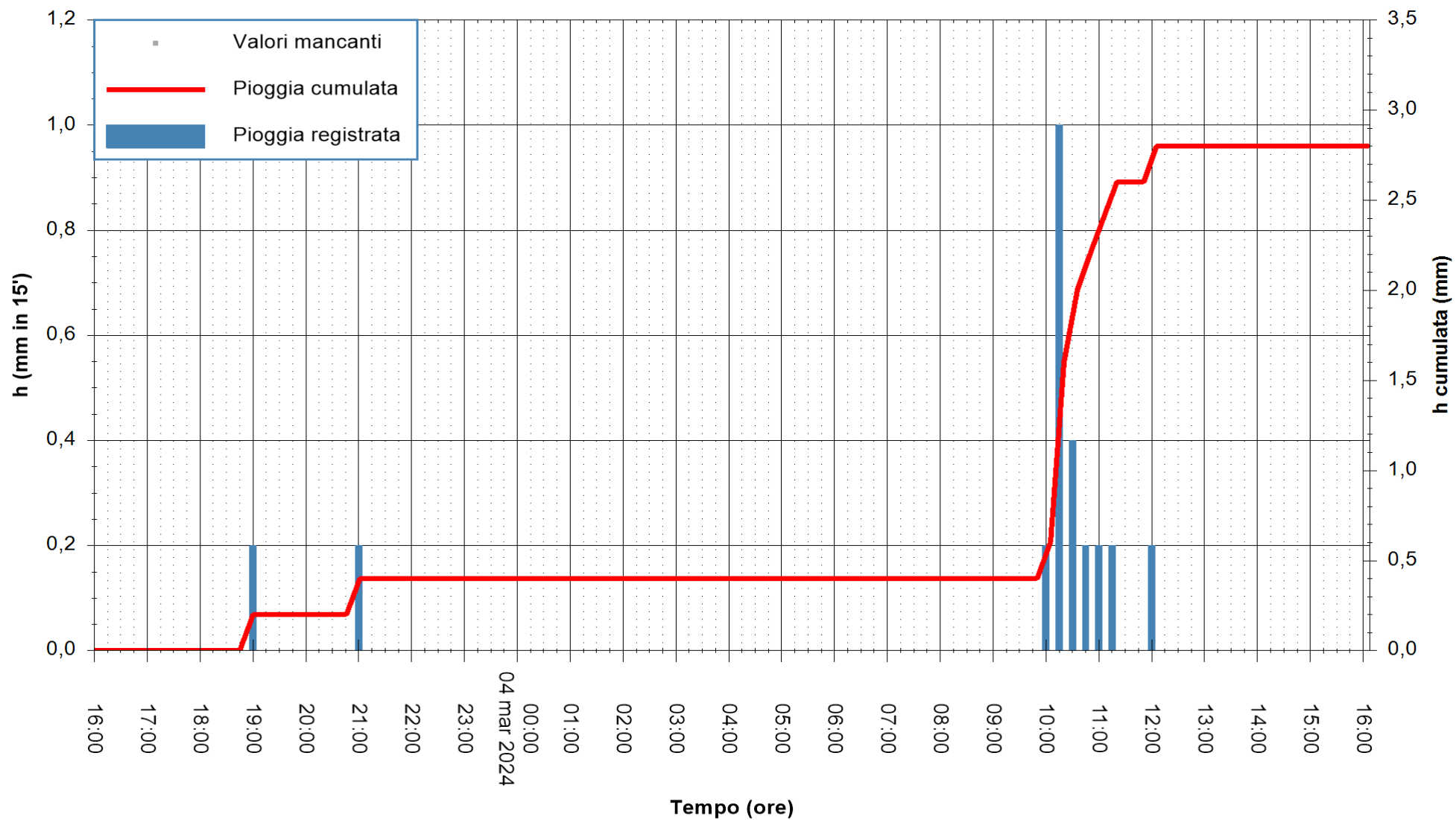

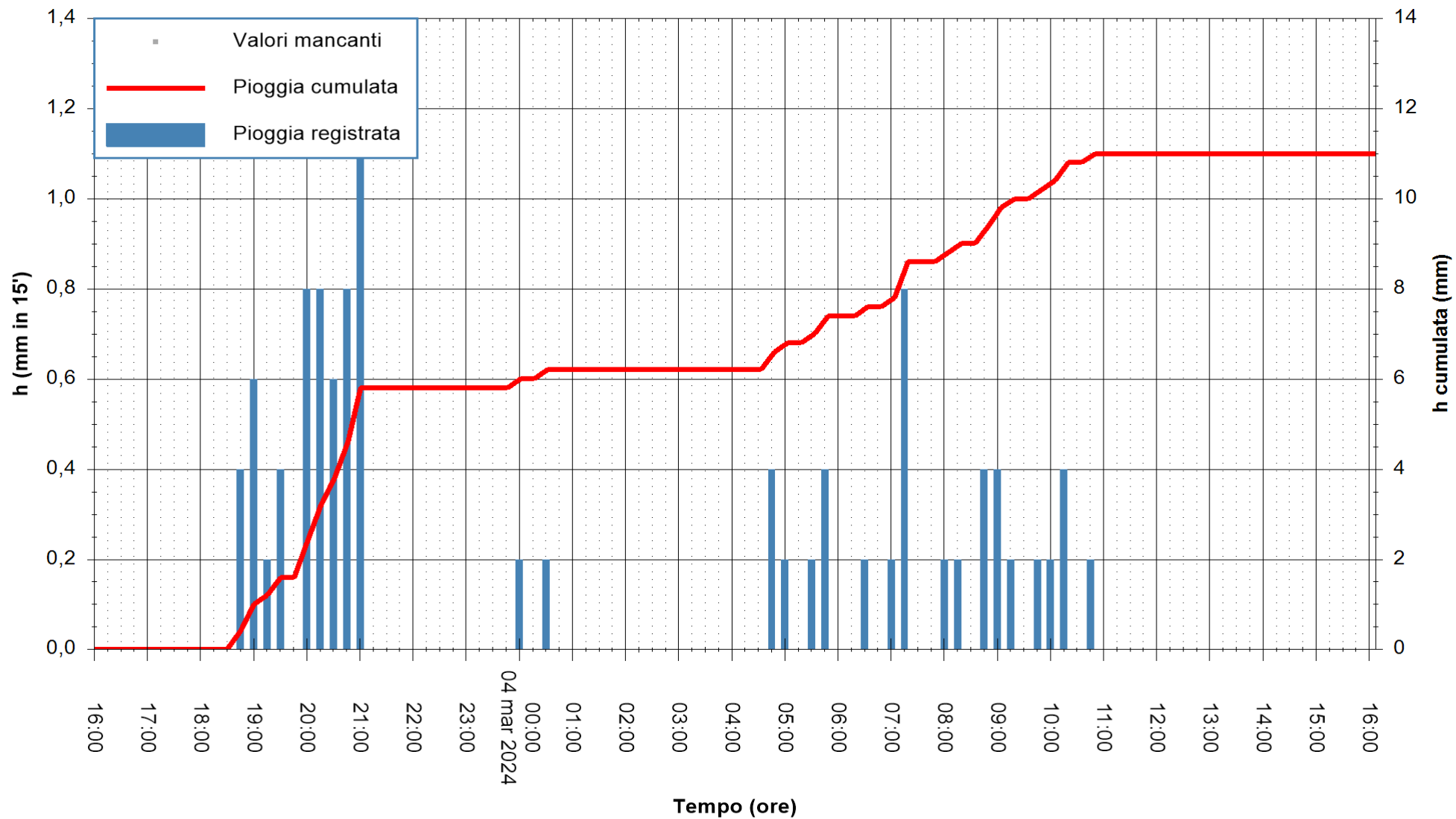

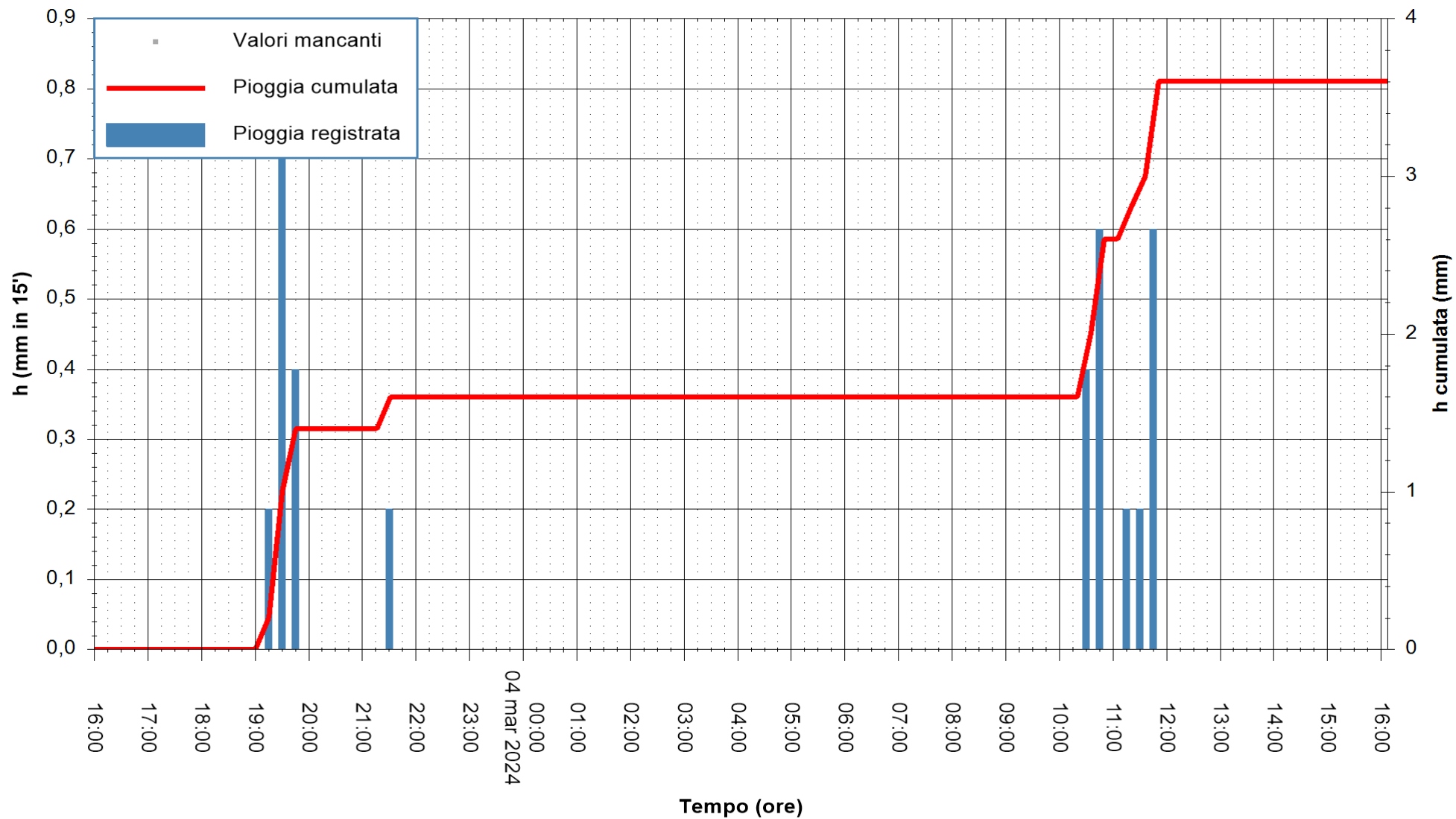

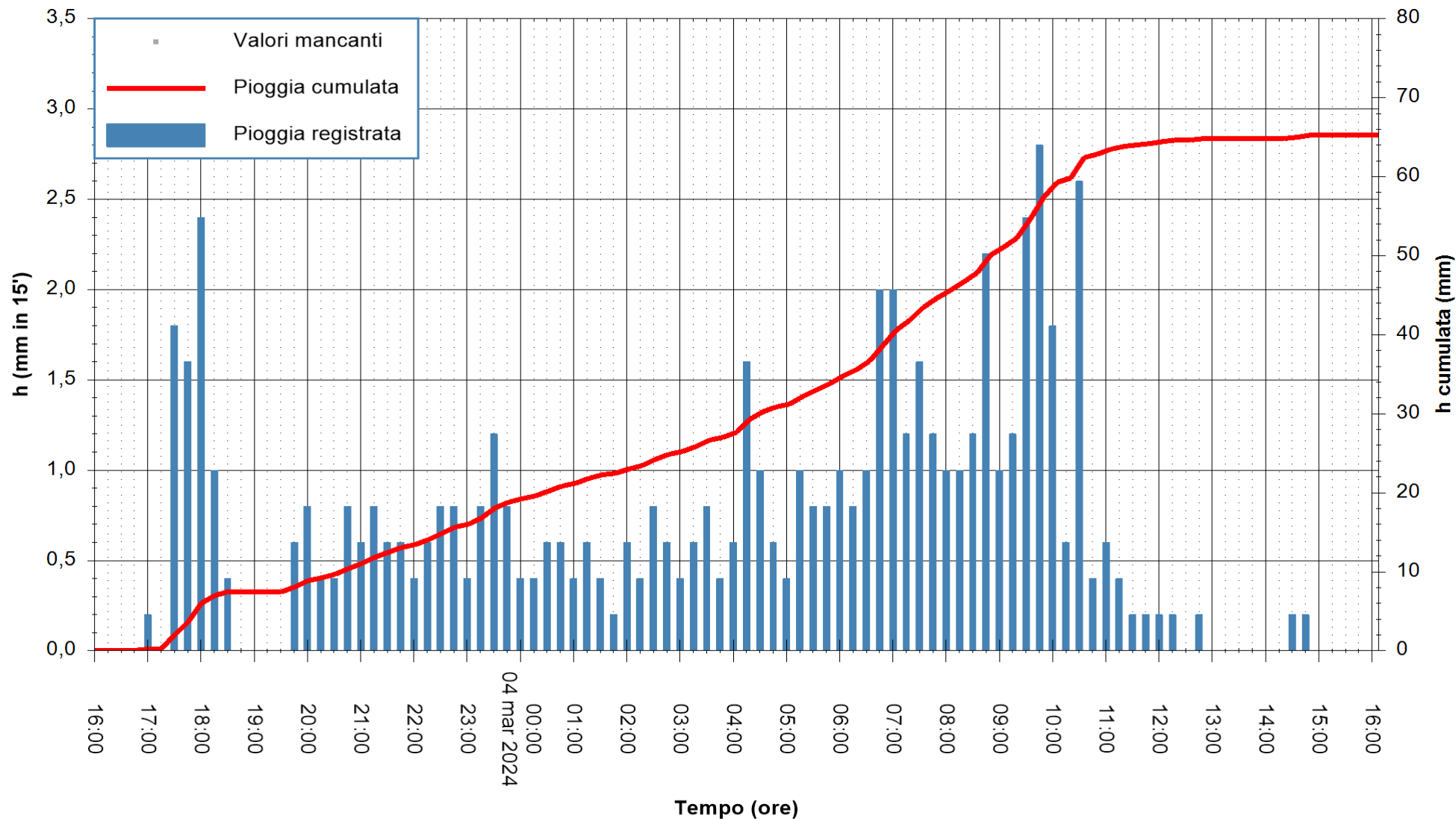

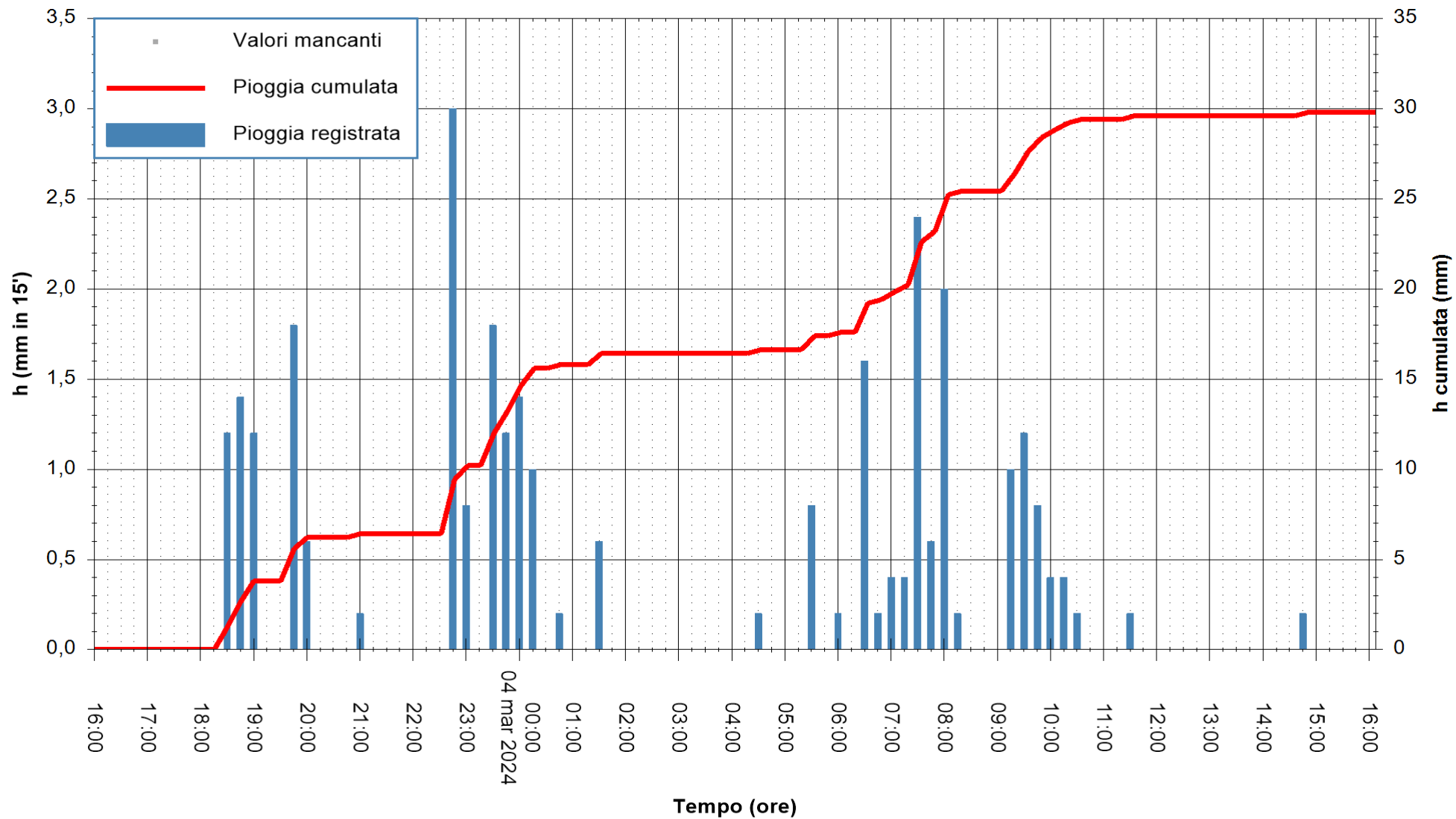

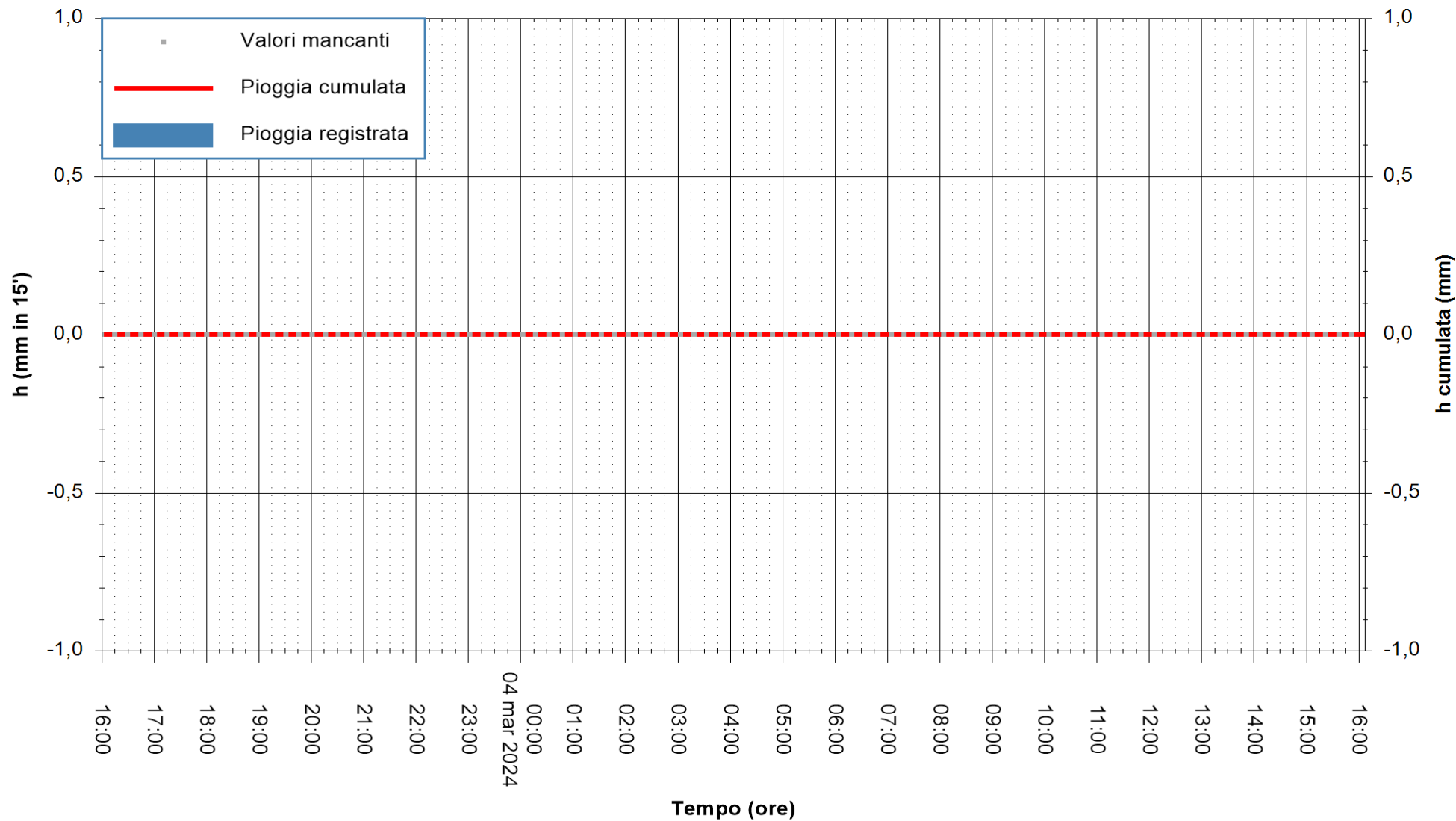

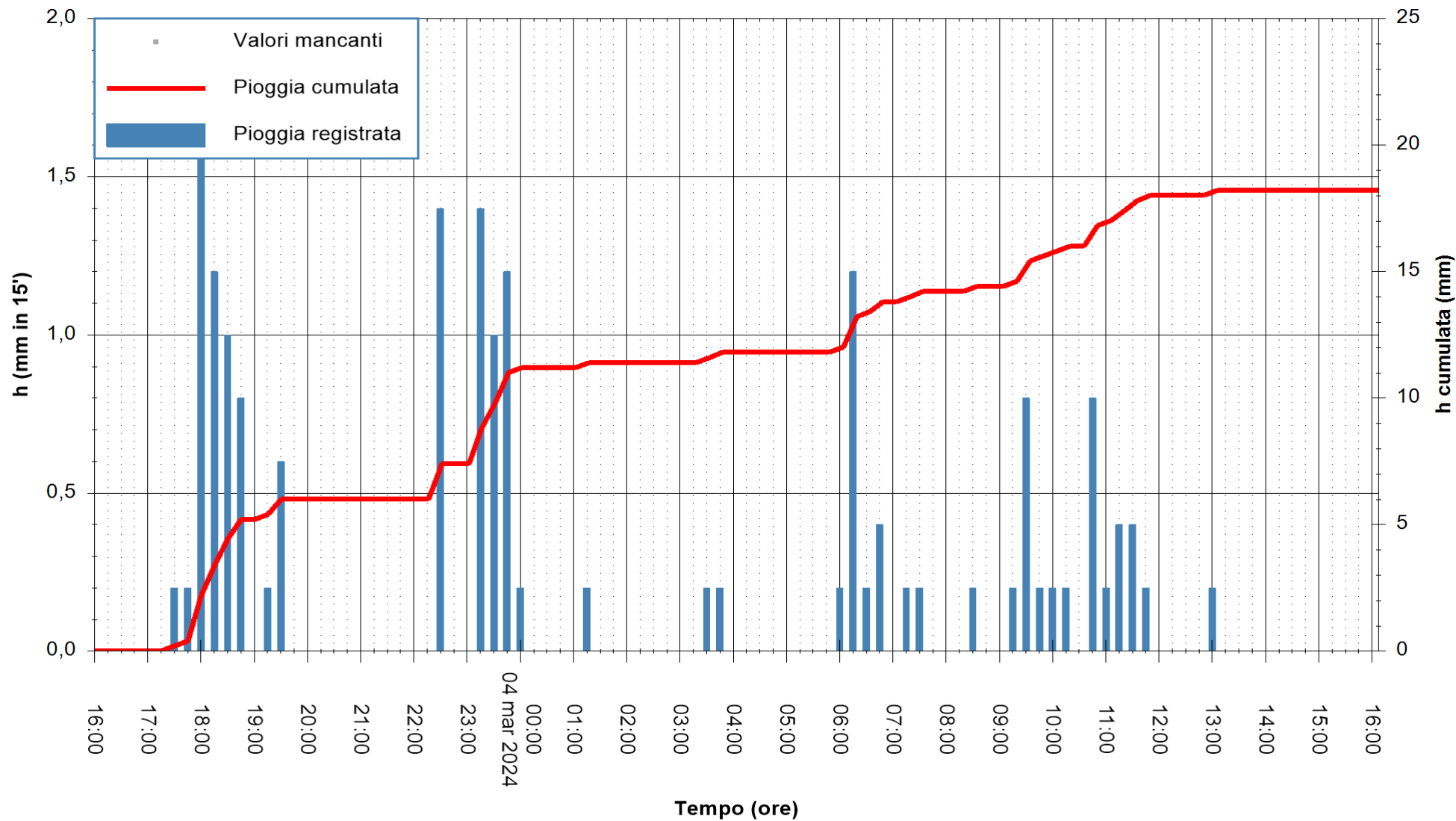

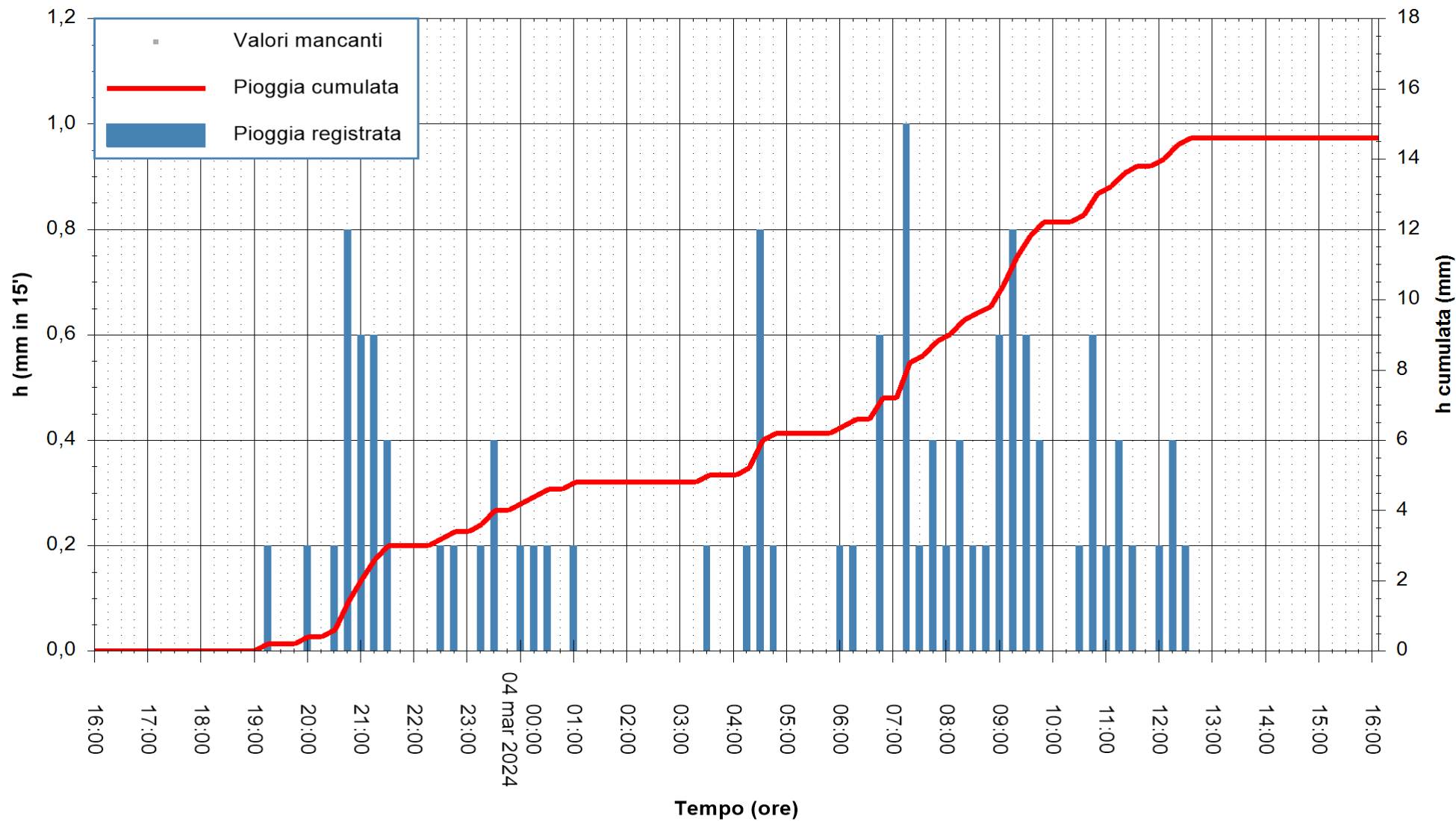

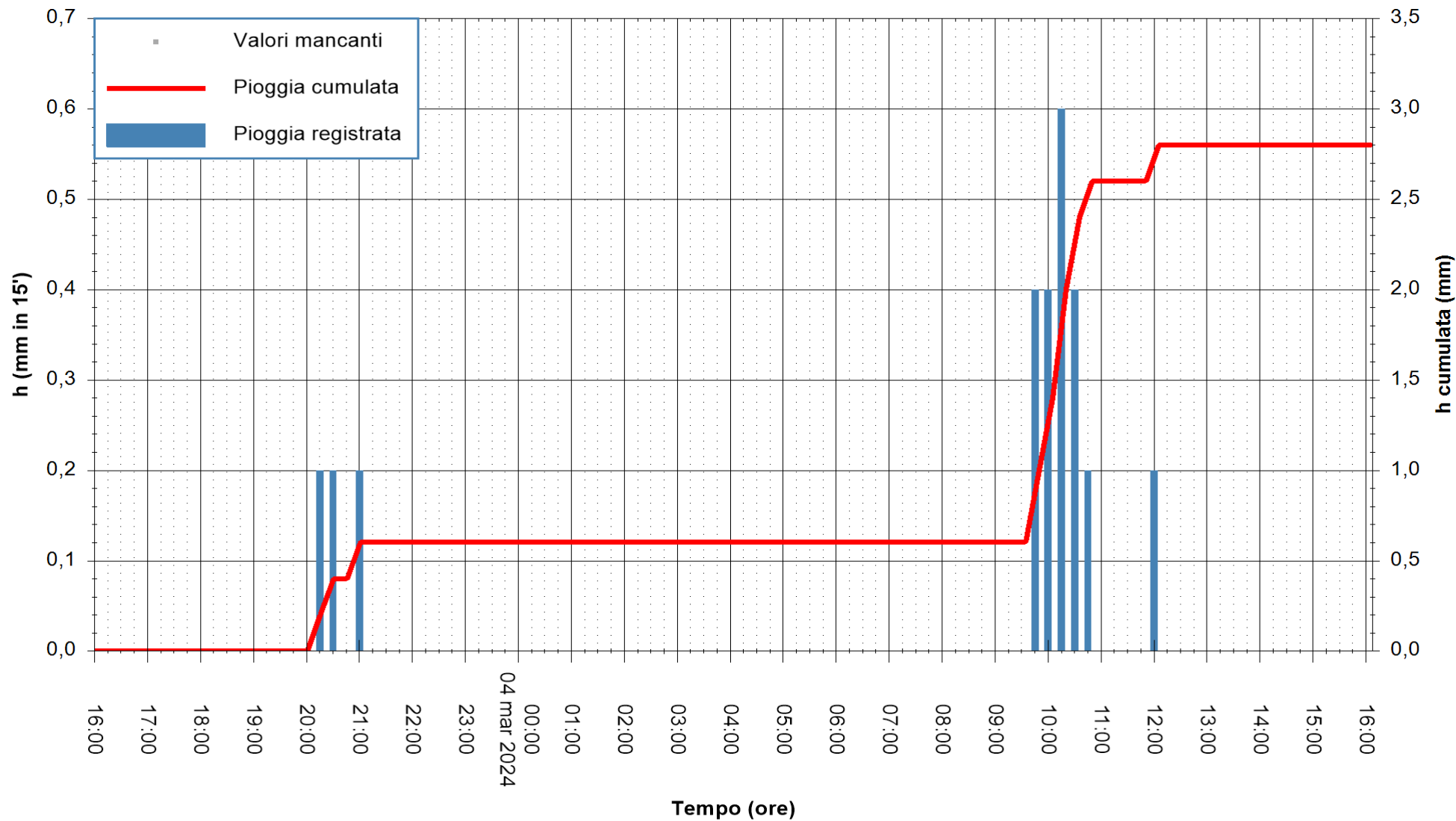

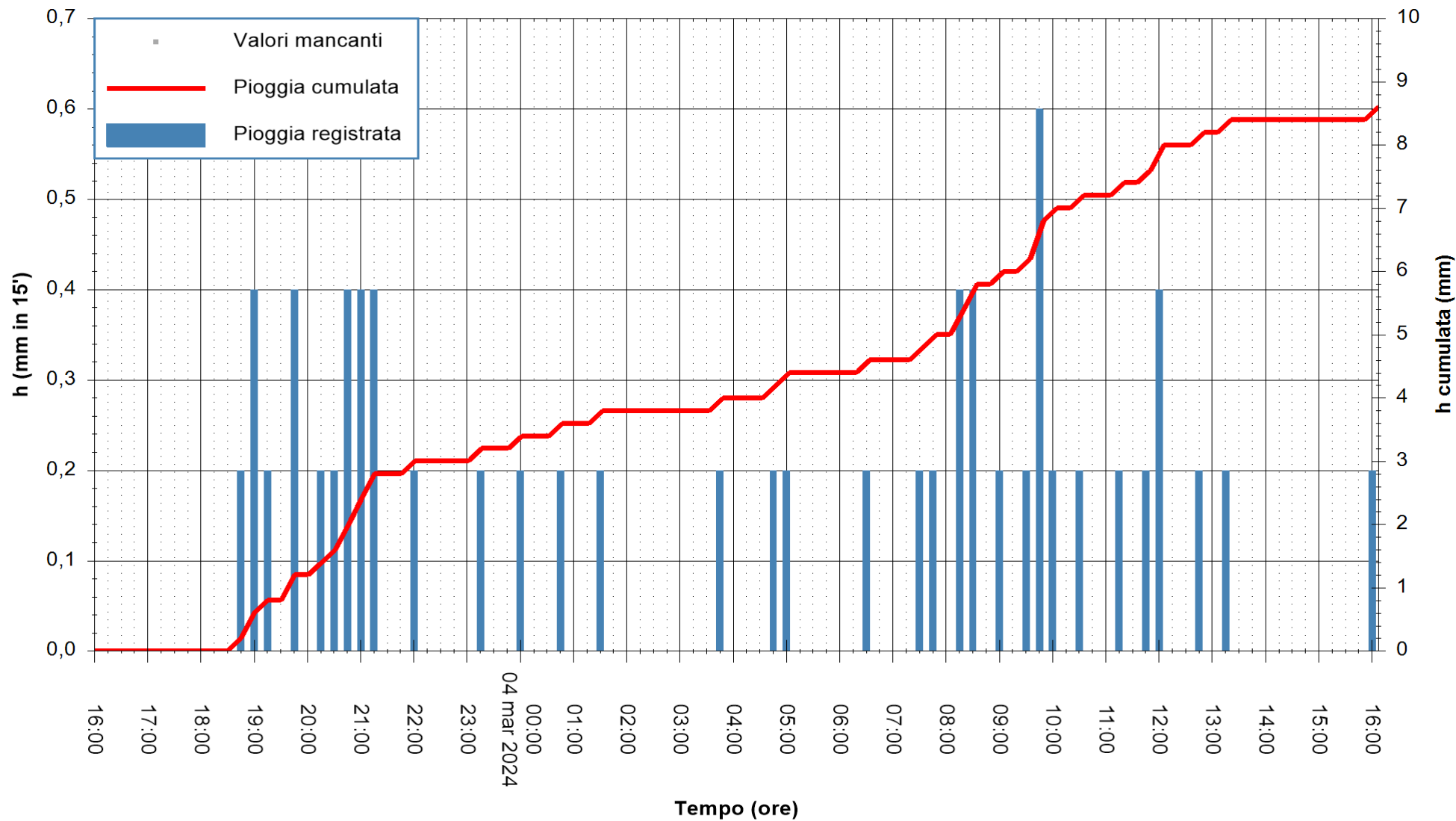

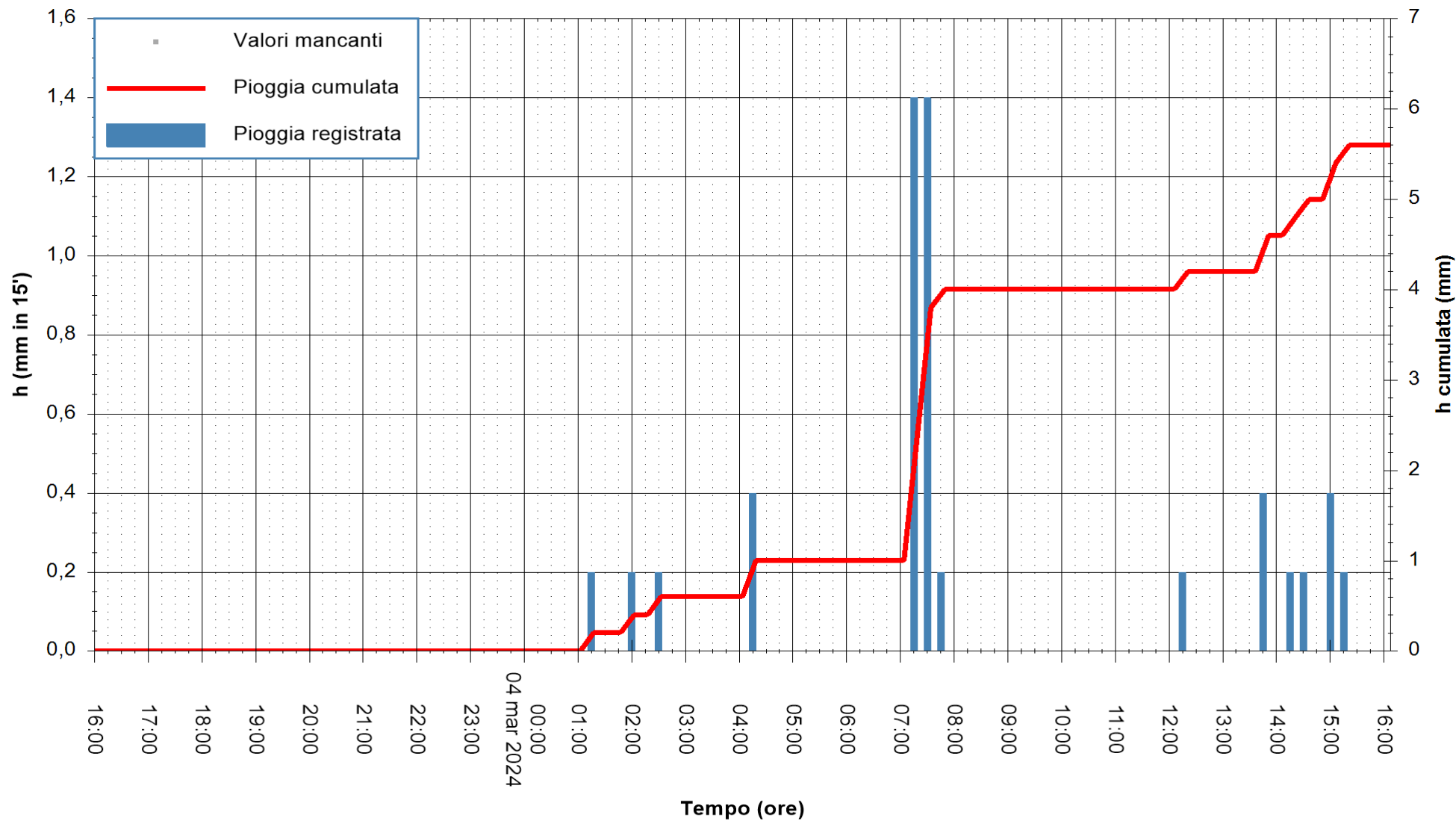

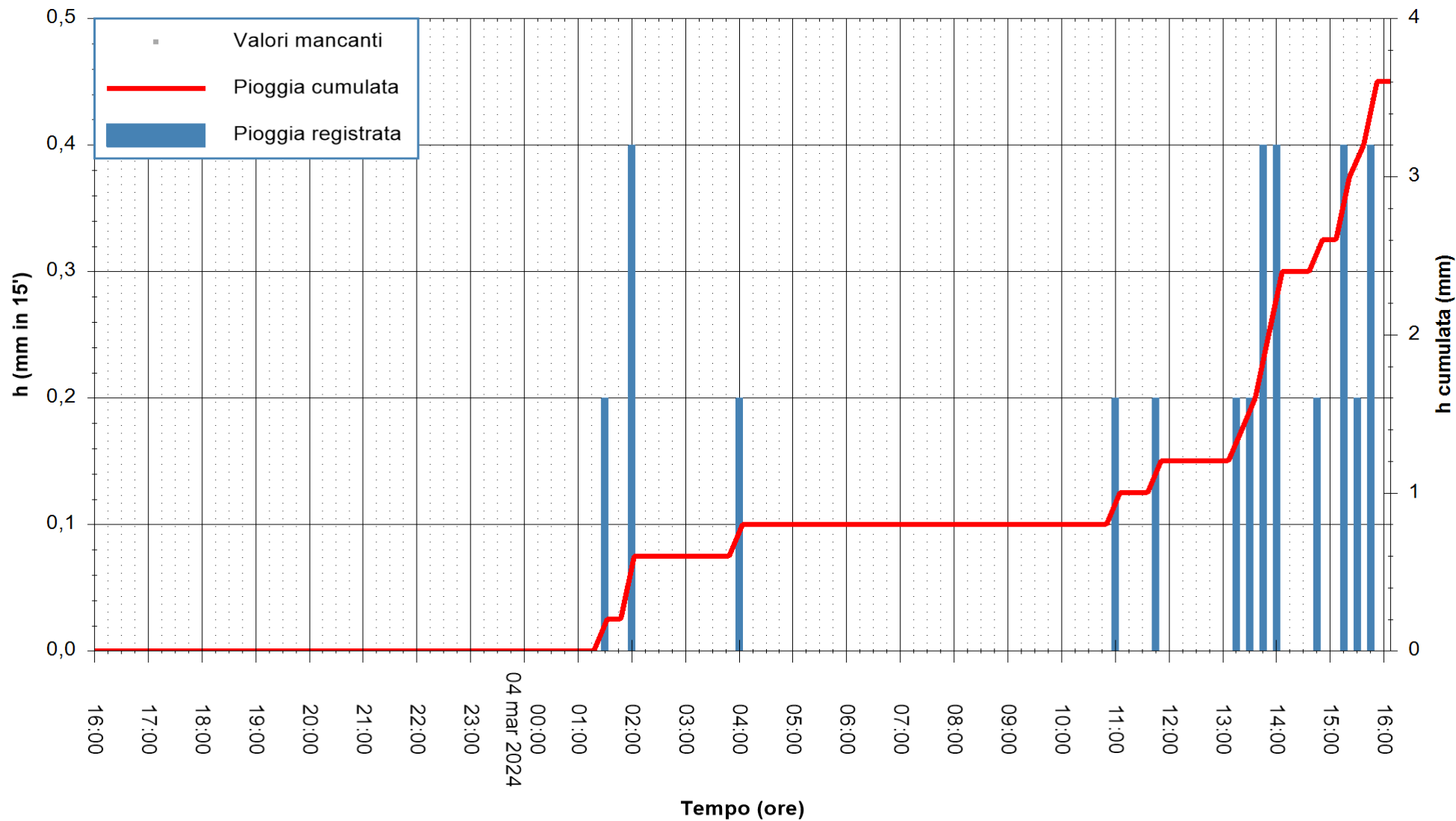

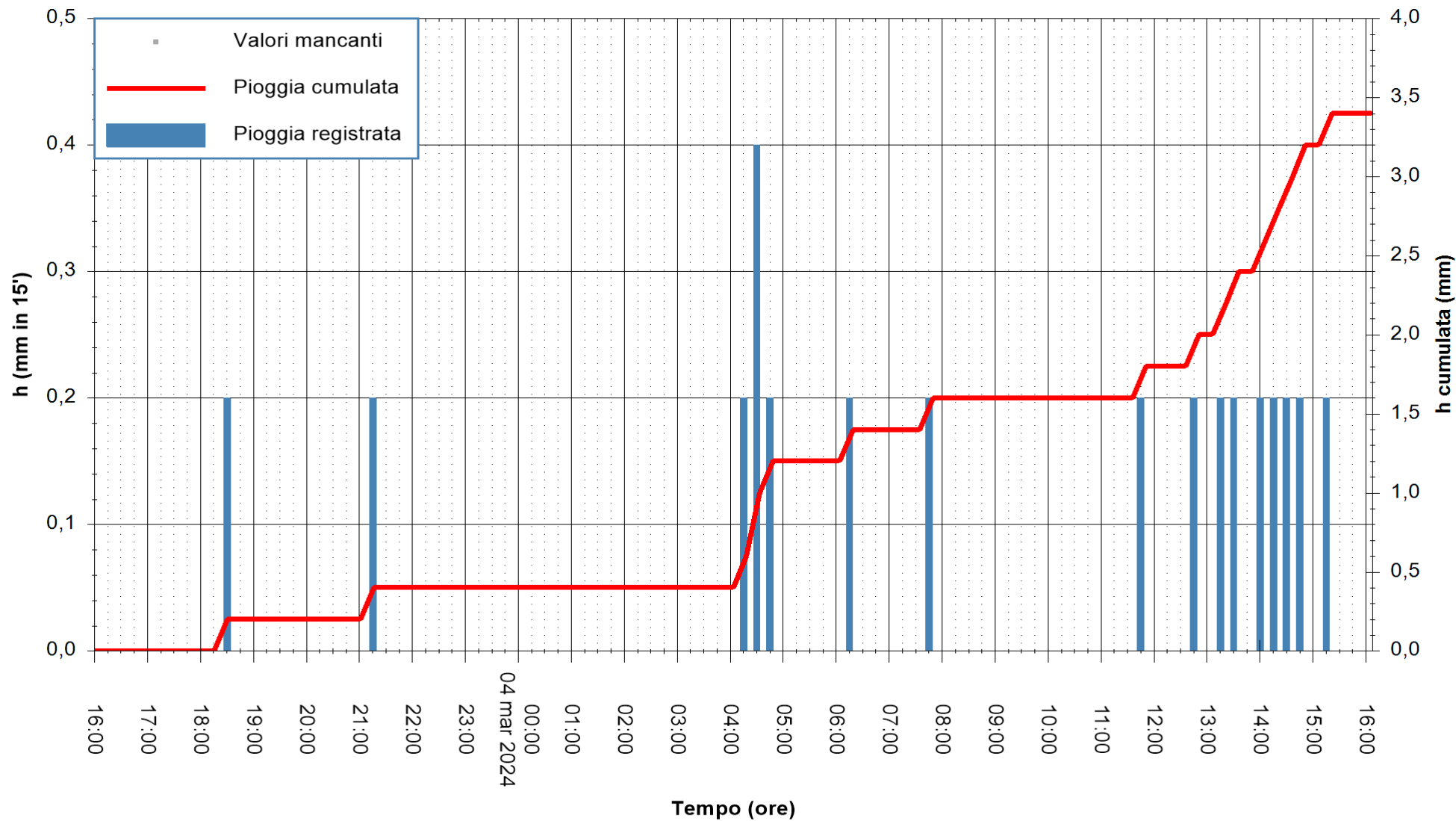

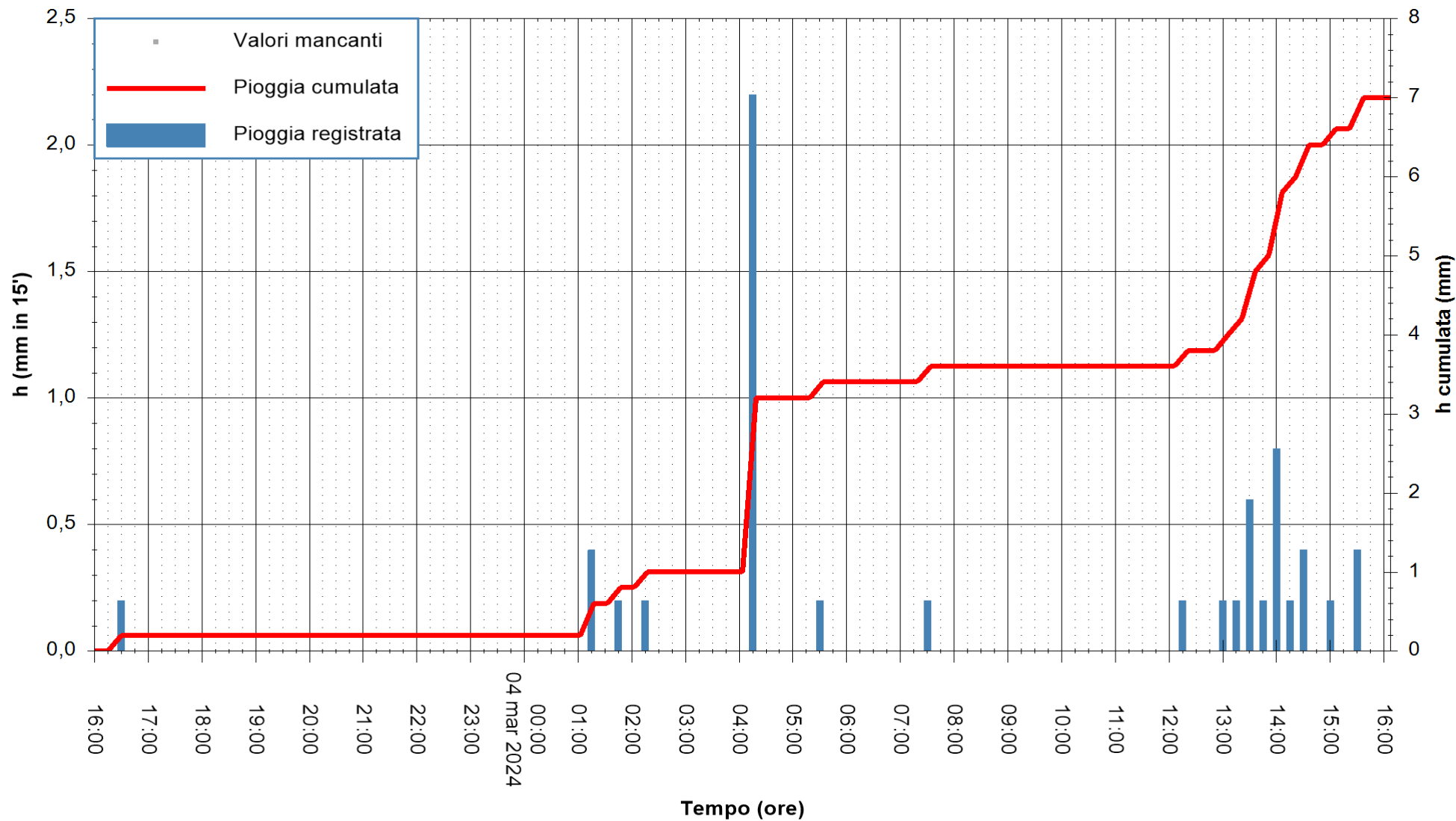

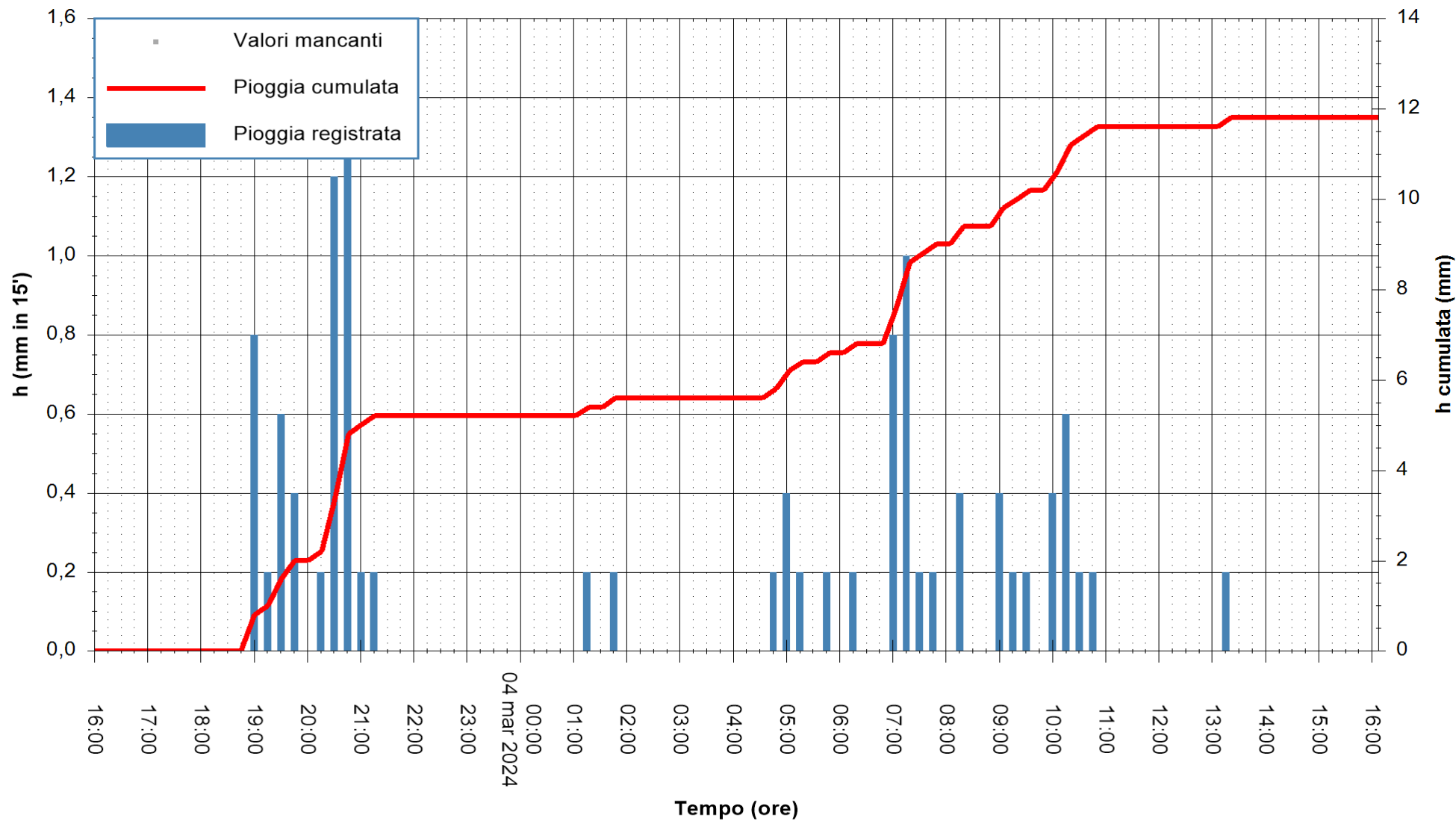

Stazione pluviometrica Mamone
Area MAMONE
Pioggia registrata nelle ultime 24 ore
Estrazione dati delle ore 16:56 del 04/03/2024
Ultimo dato disponibile: 04/03/2024 alle 16:35



ARPAS
F.to il Dirigente Responsabile
Ing. Roberto Pinna Nossai

REGIONE AUTONOMA DE SARDIGNA
REGIONE AUTONOMA DELLA SARDEGNA

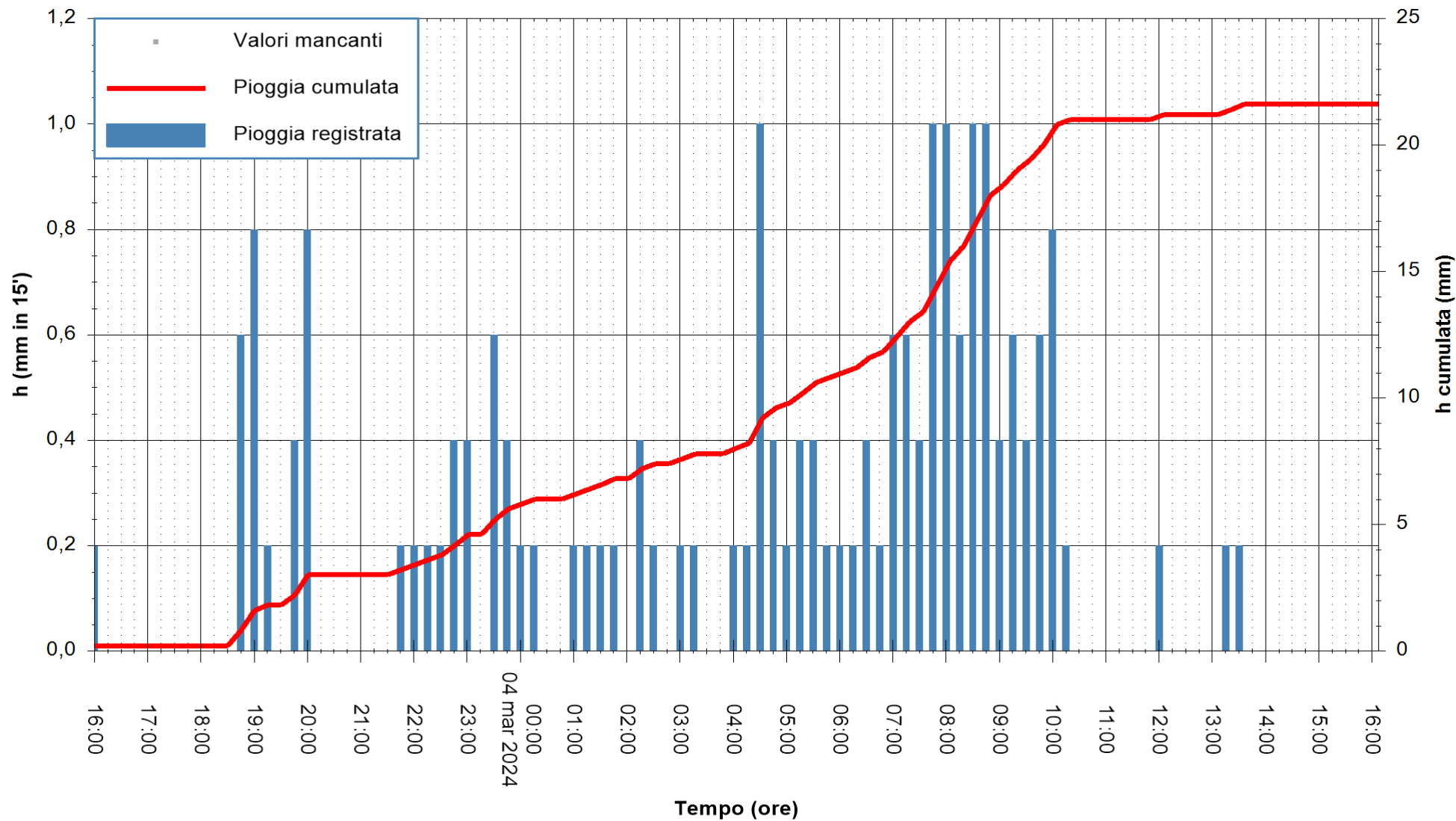

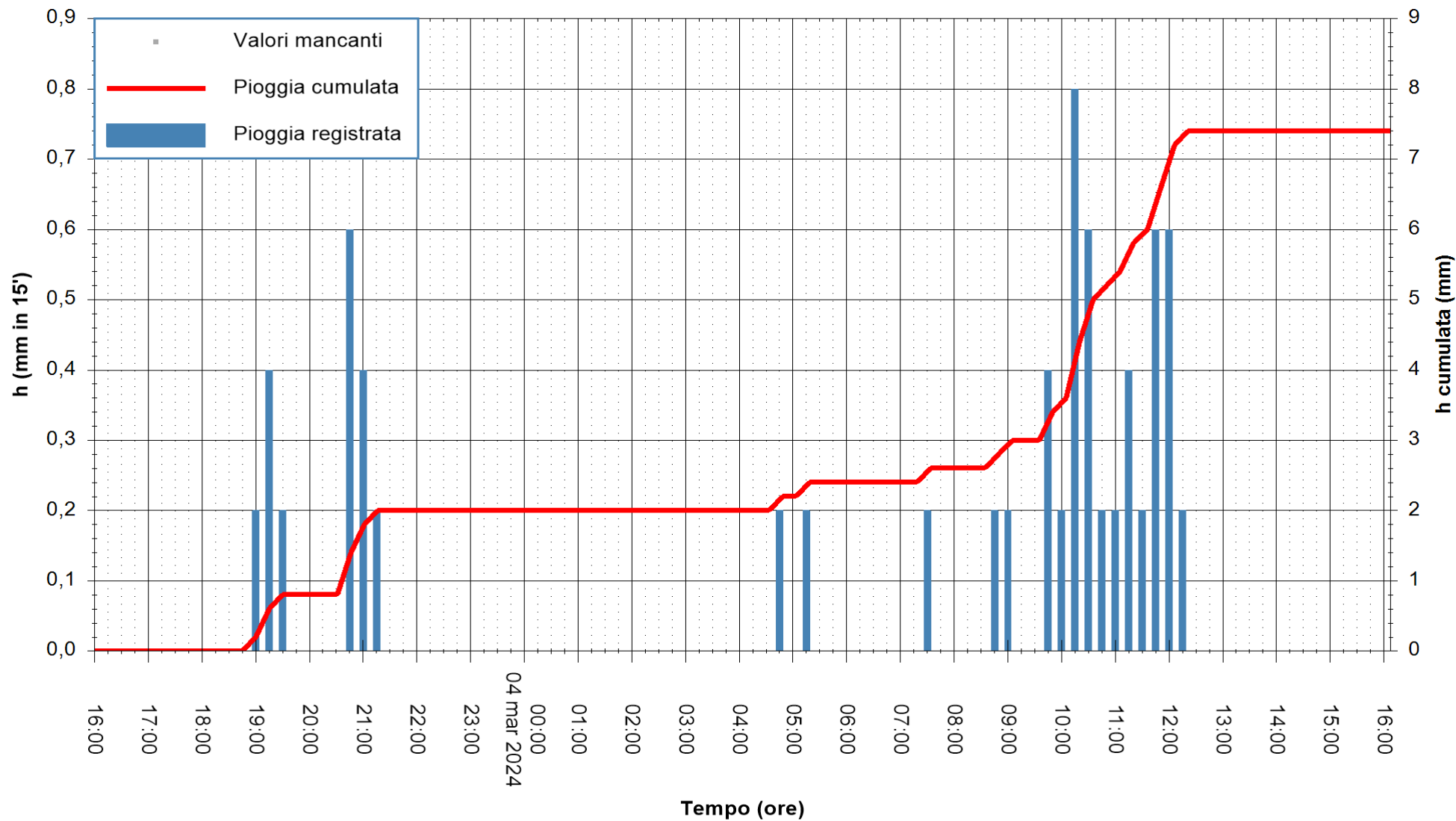

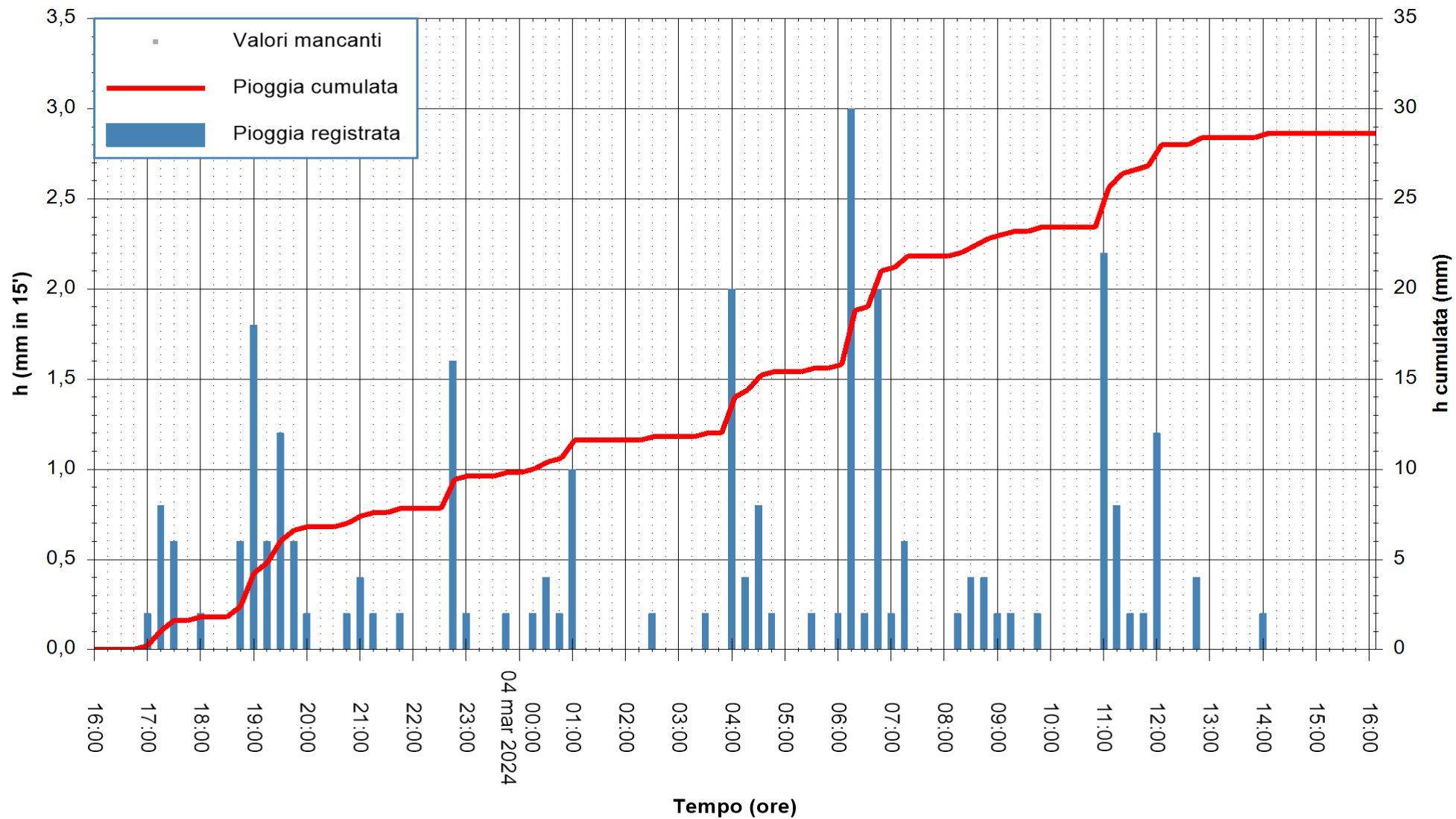

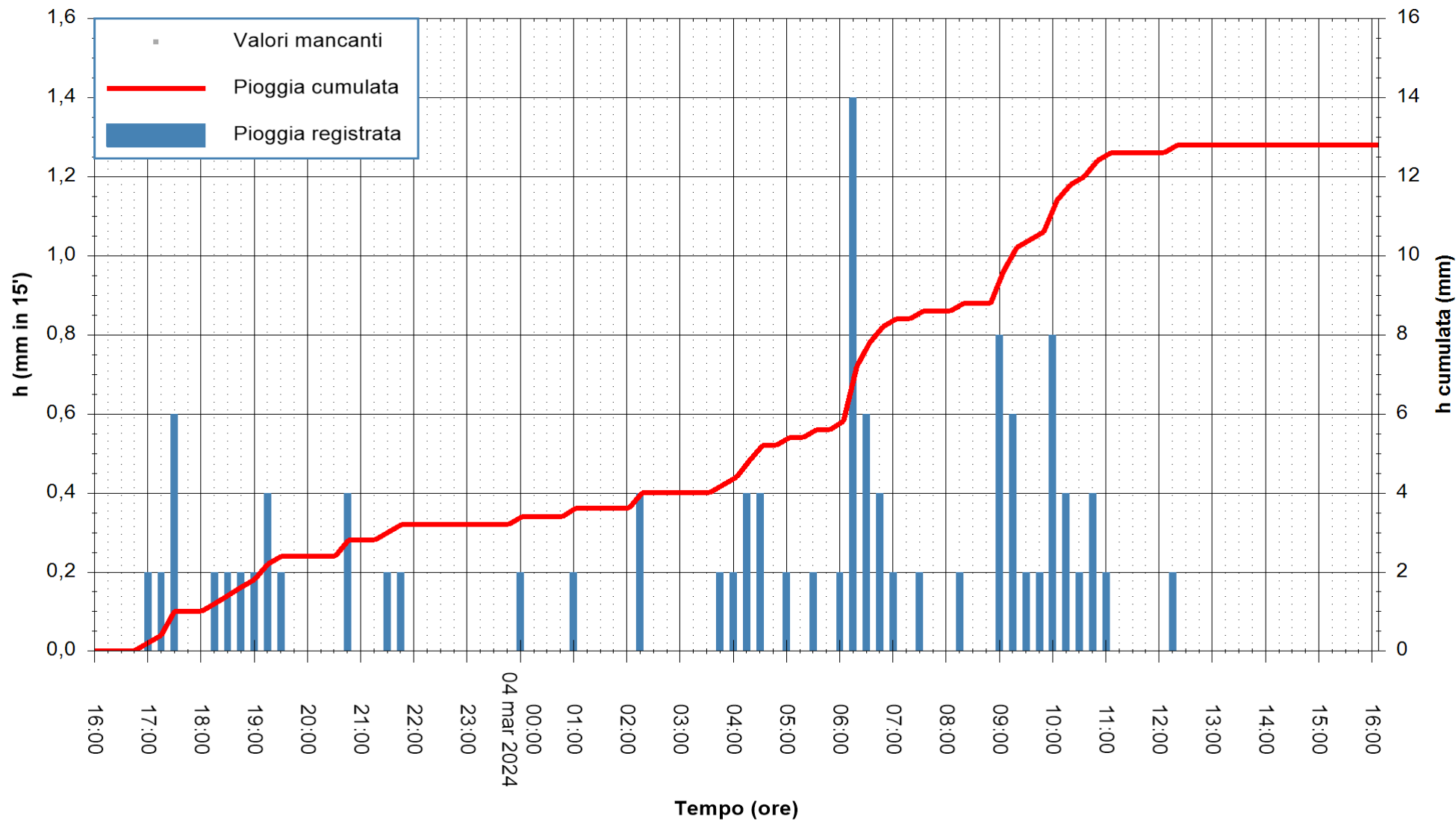

Stazione pluviometrica Montresta
 Area NAVRINO
 Pioggia registrata nelle ultime 24 ore
 Estrazione dati delle ore 16:56 del 04/03/2024
 Ultimo dato disponibile: 04/03/2024 alle 16:30



ARPAS
 F.to il Dirigente Responsabile
 Ing. Roberto Pinna Nossai

REGIONE AUTÒNOMA DE SARDIGNA
 REGIONE AUTONOMA DELLA SARDEGNA

