

Stazione pluviometrica Monte Tului
 Area MONTE TULUI
 Pioggia registrata nelle ultime 24 ore
 Consultazione alle ore 12:11 del 21/12/2016

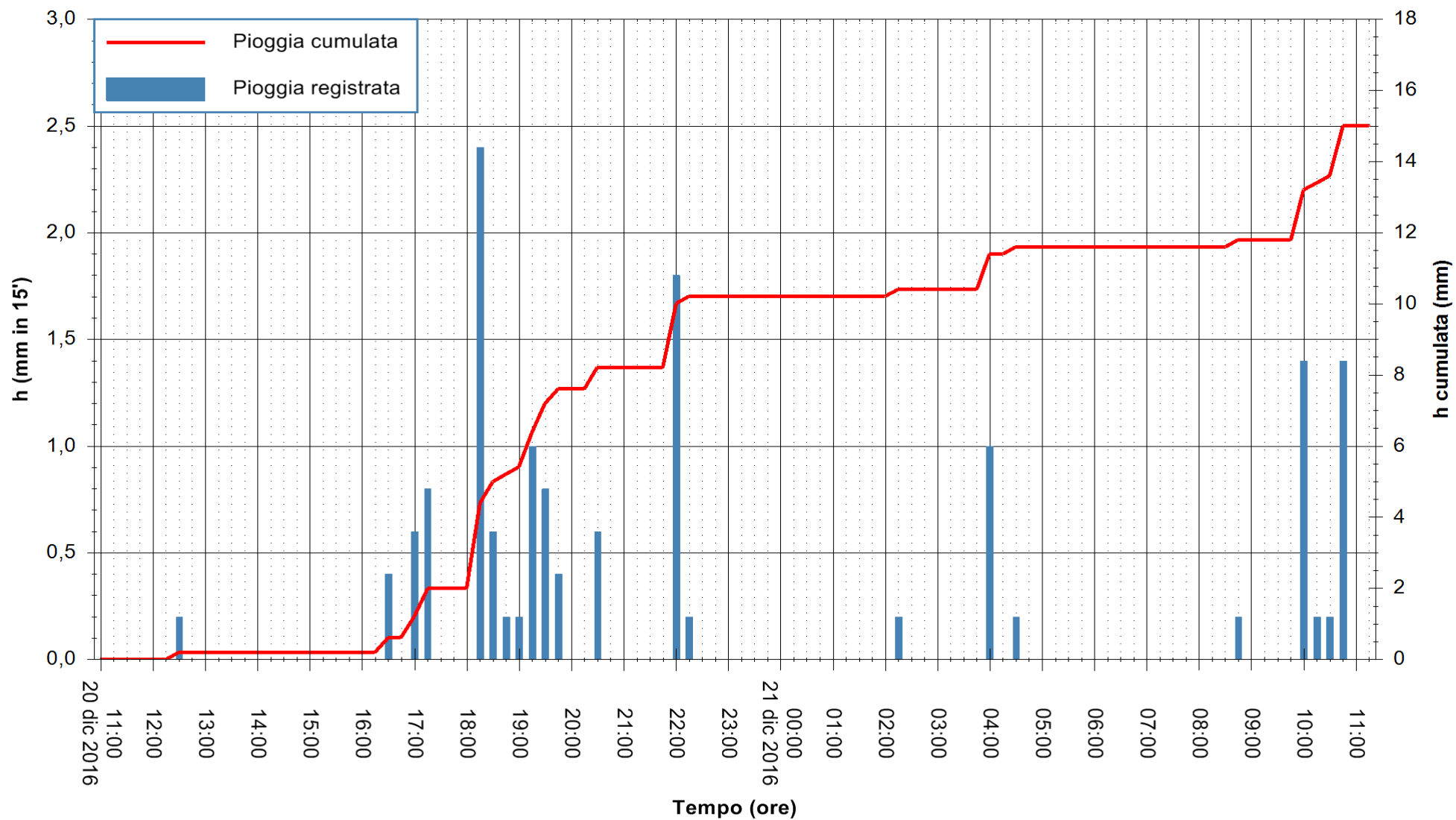

ARPAS
 F.to il Dirigente Responsabile
 Dott. Giuseppe Bianco

REGIONE AUTÒNOMA DE SARDIGNA
 REGIONE AUTONOMA DELLA SARDEGNA



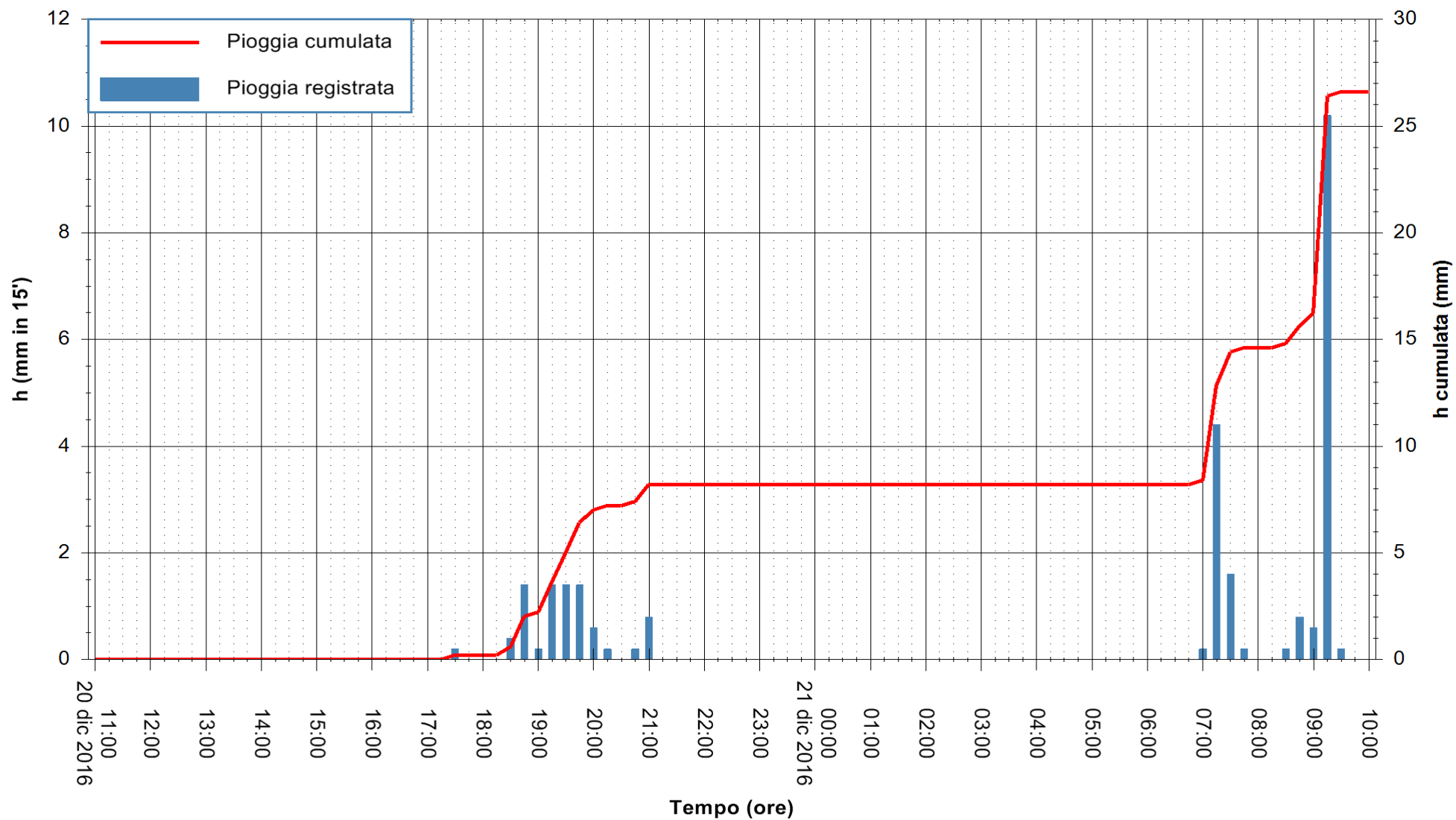

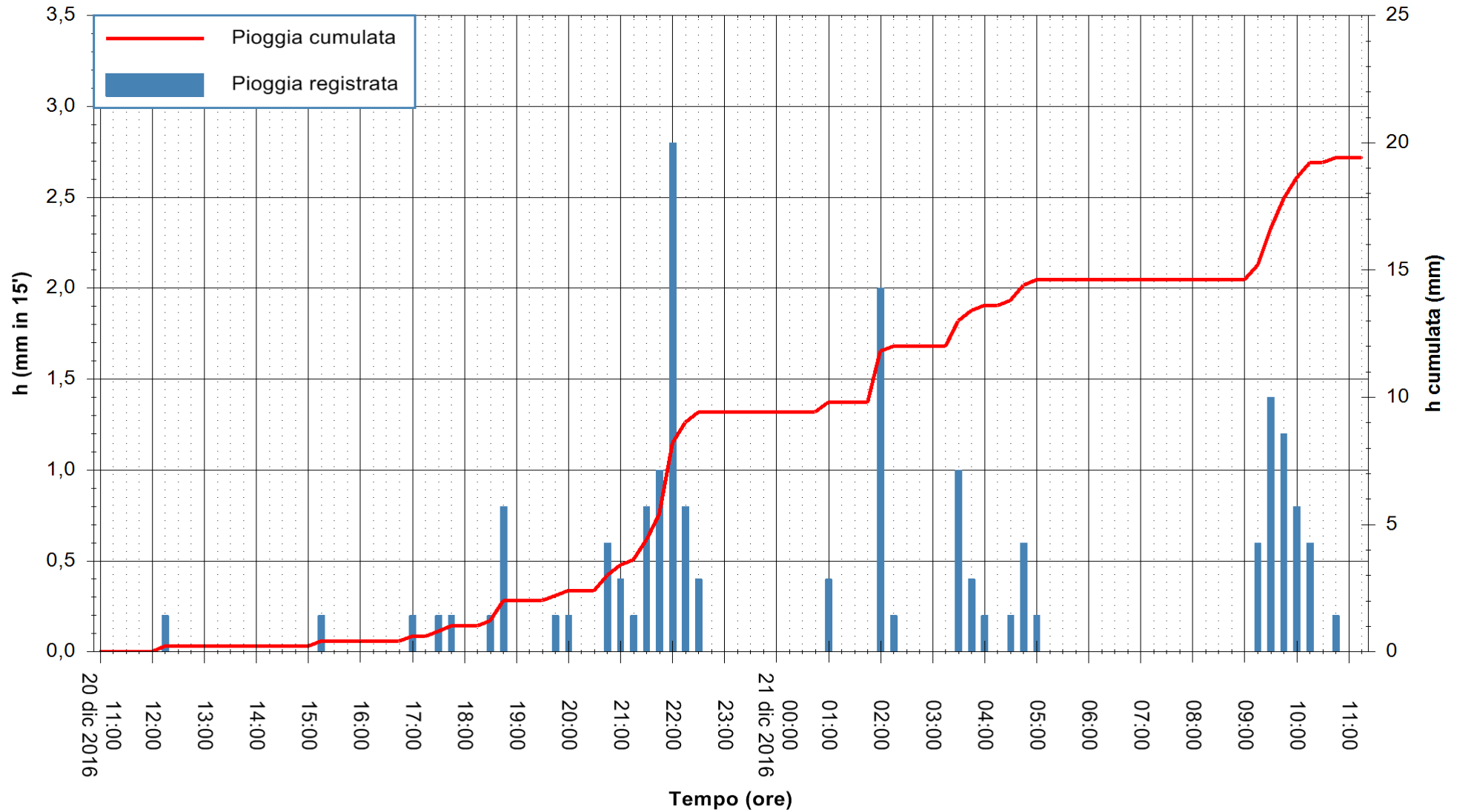

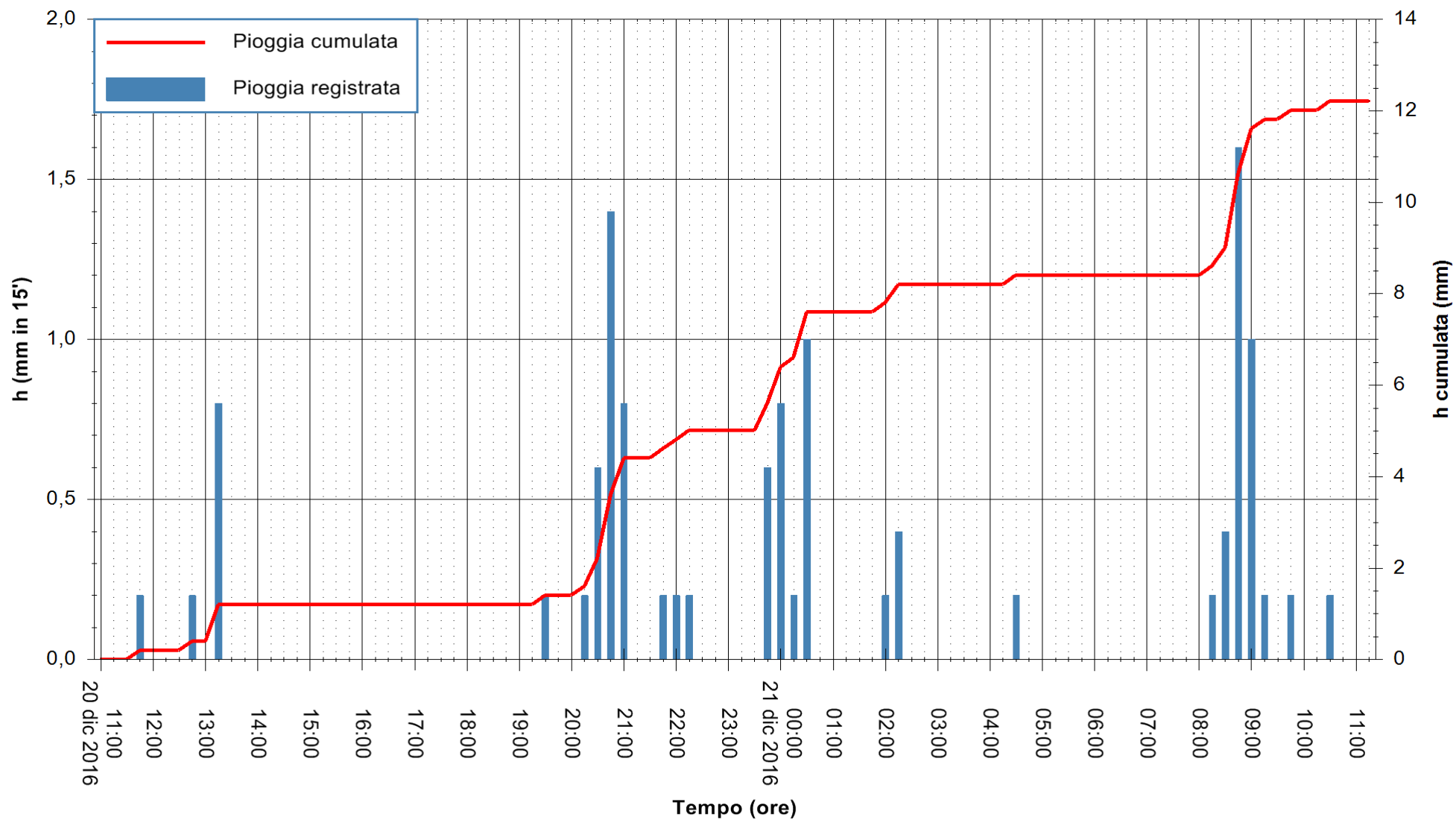

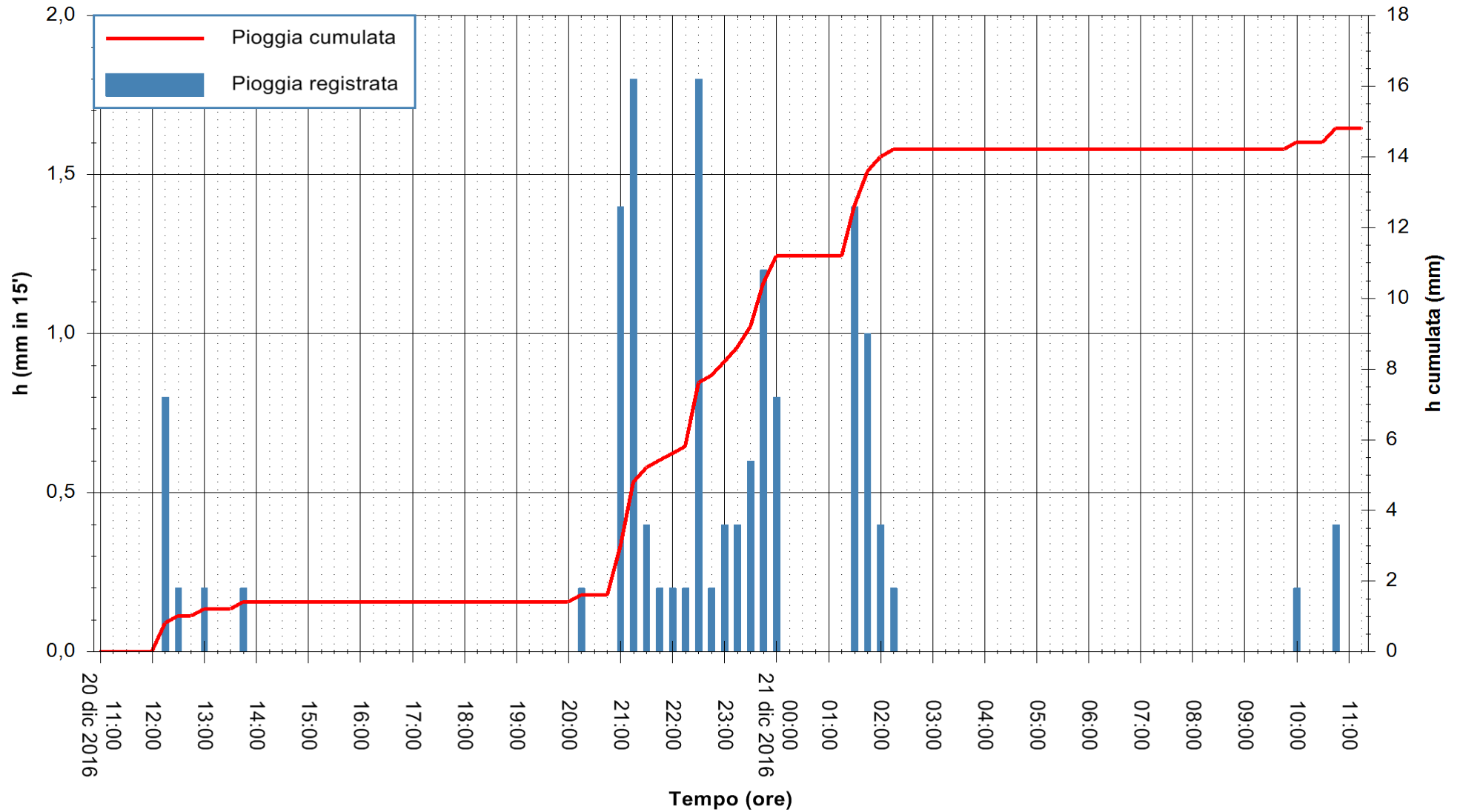

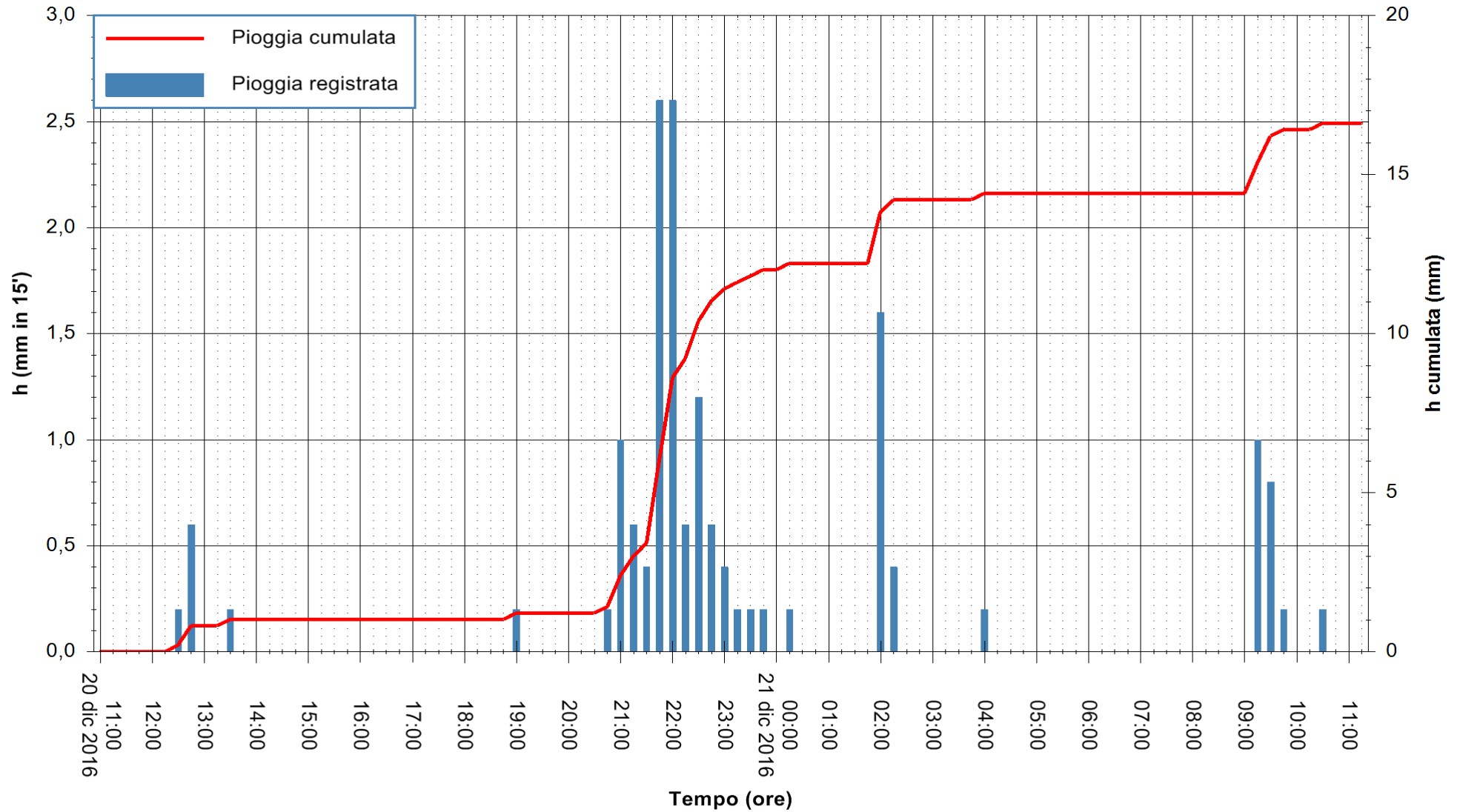

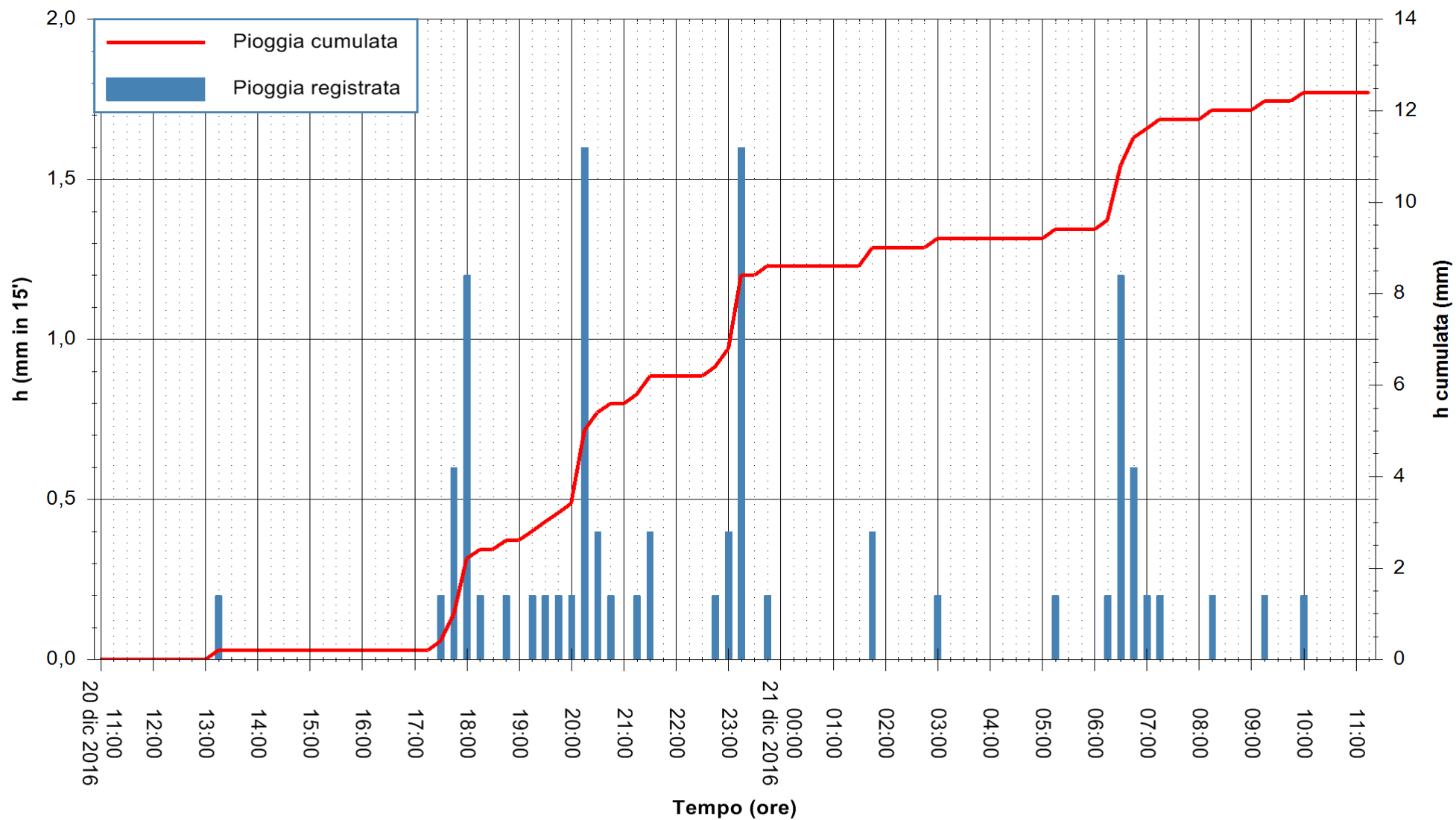

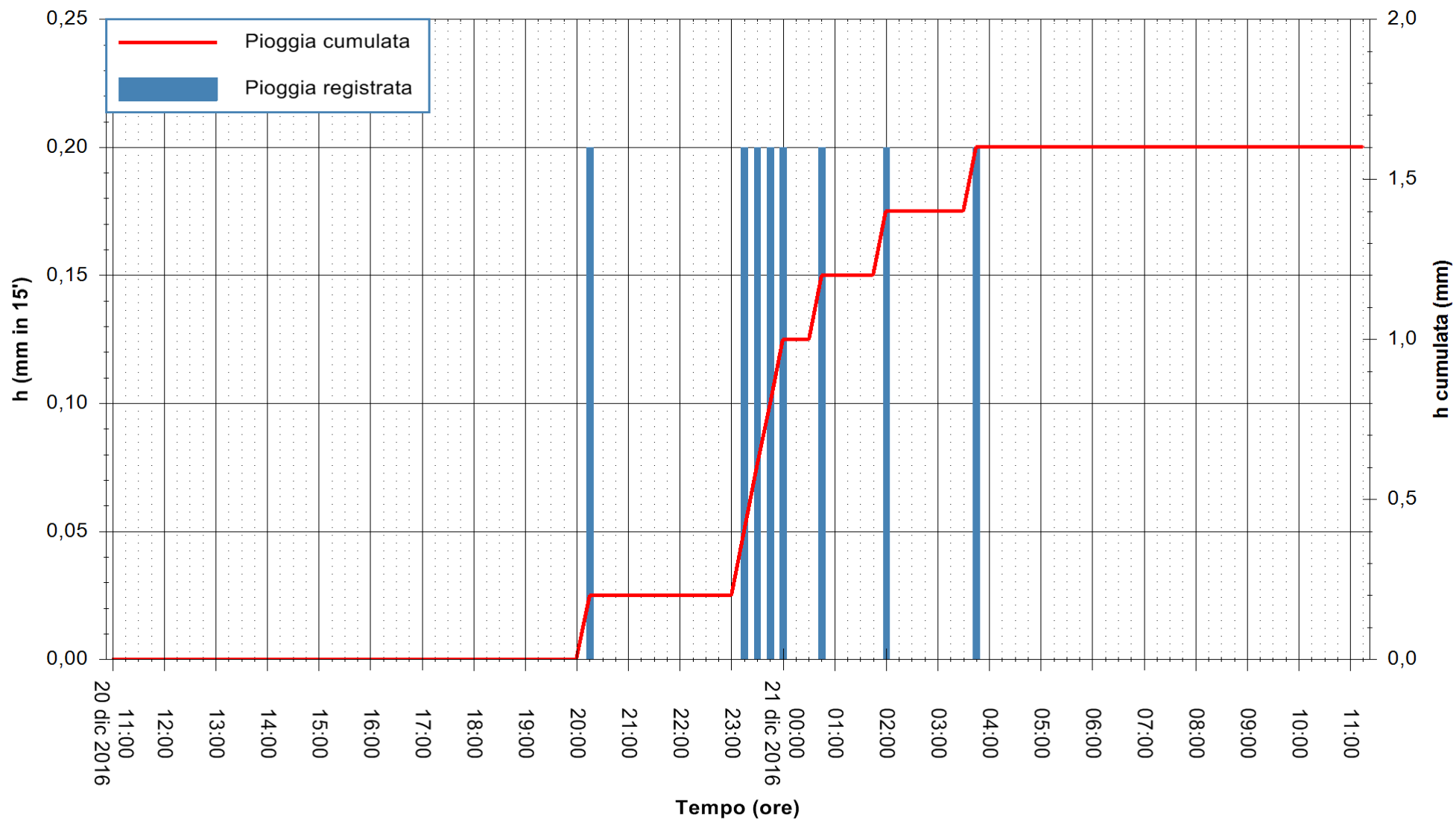

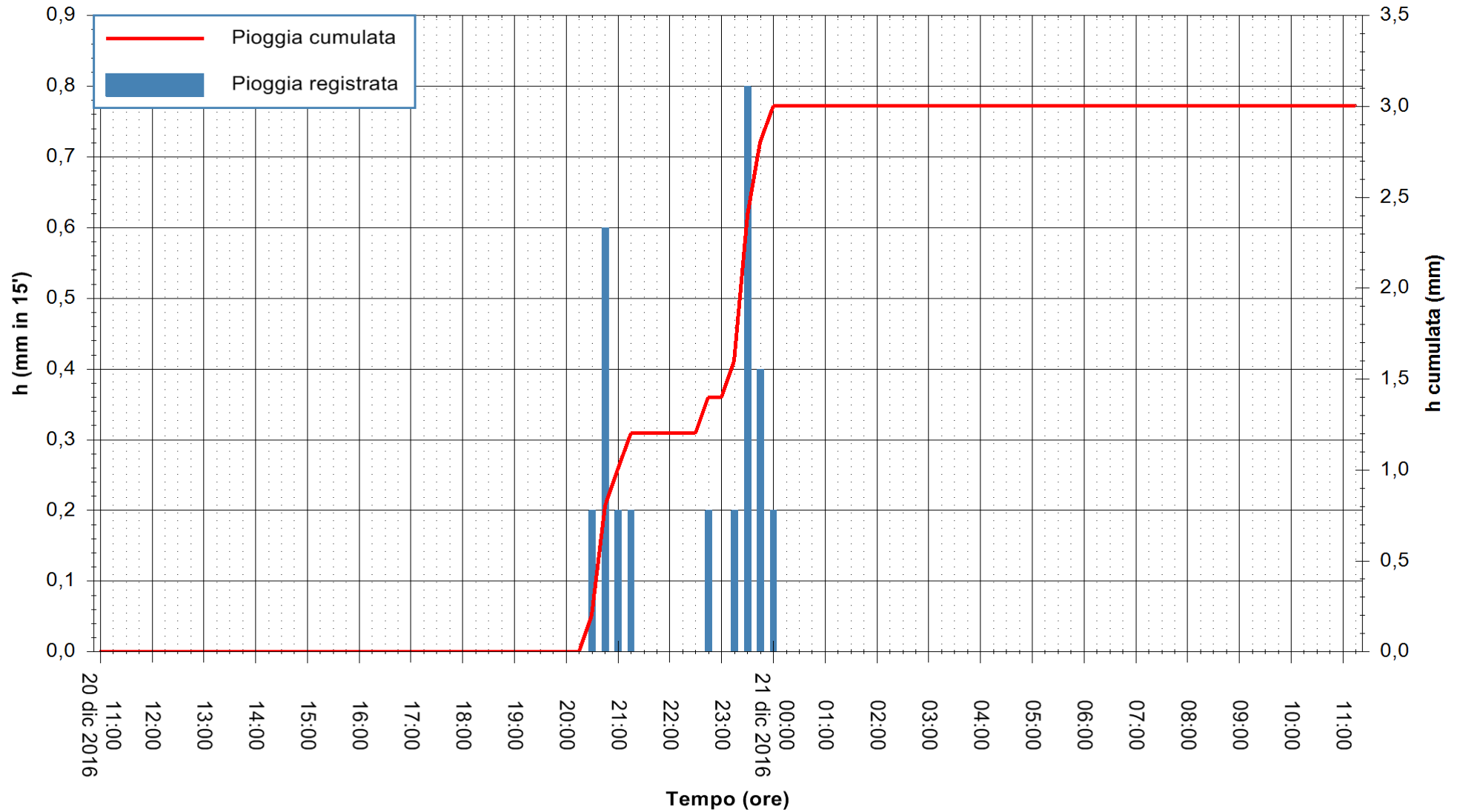

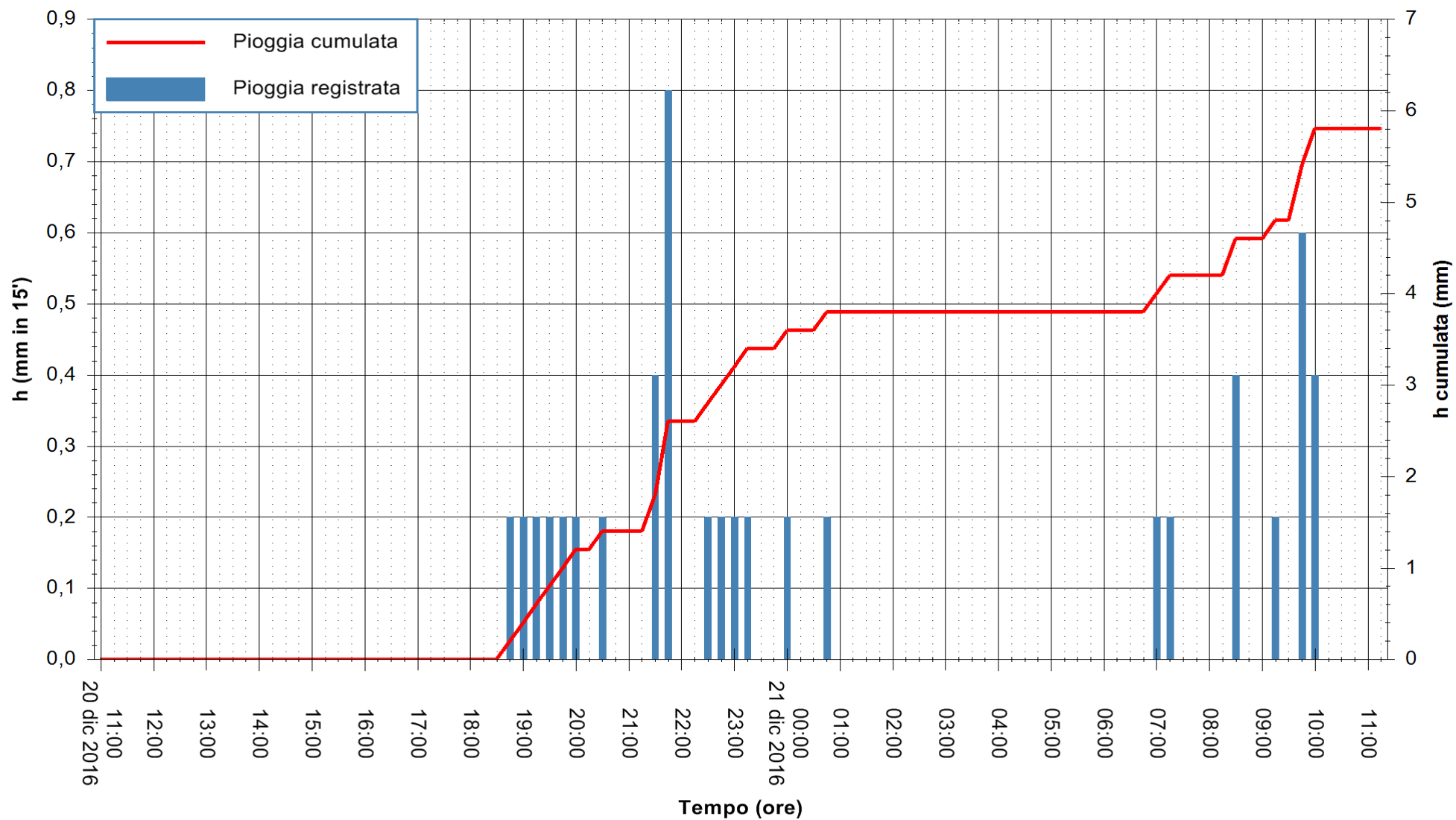

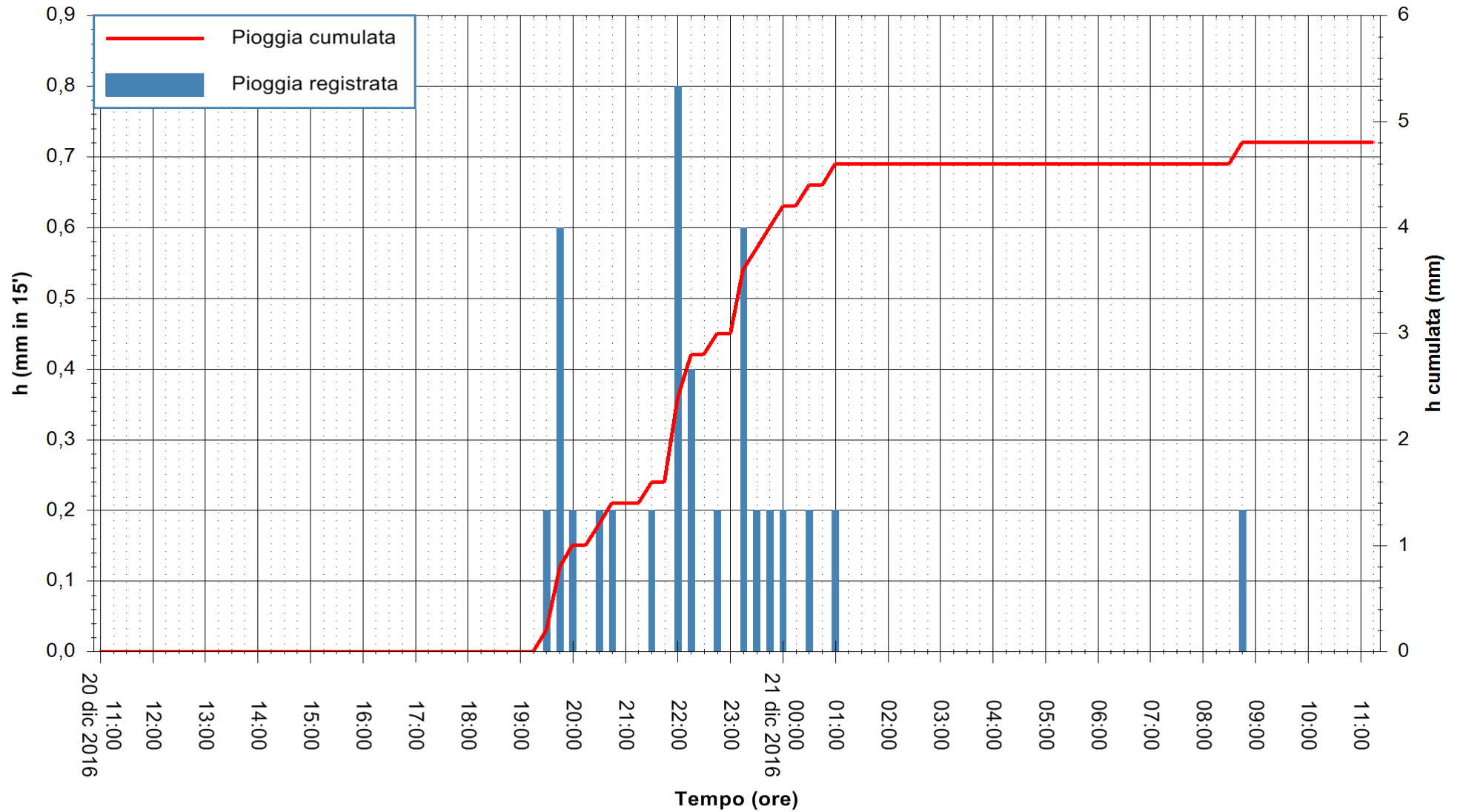

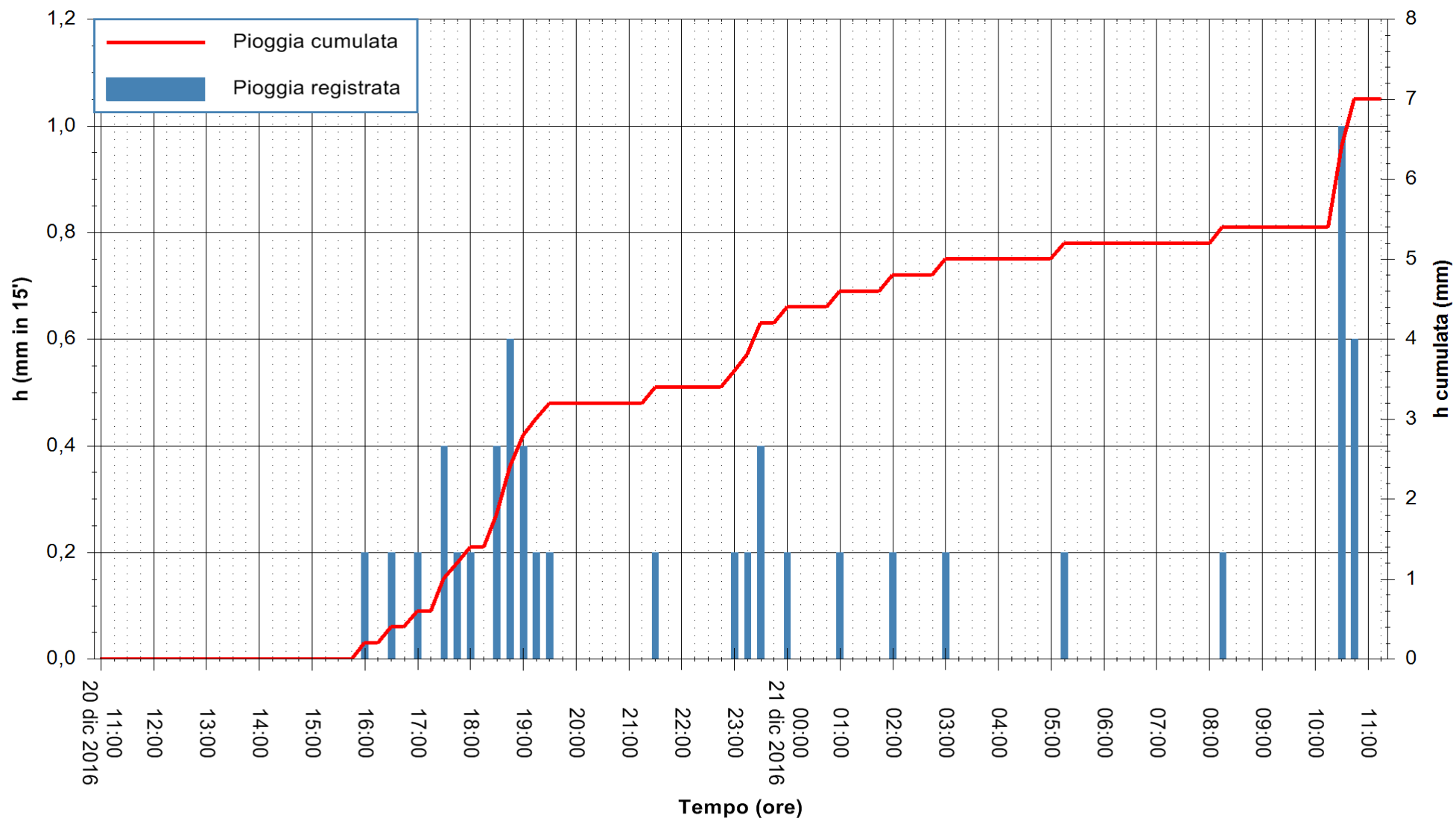

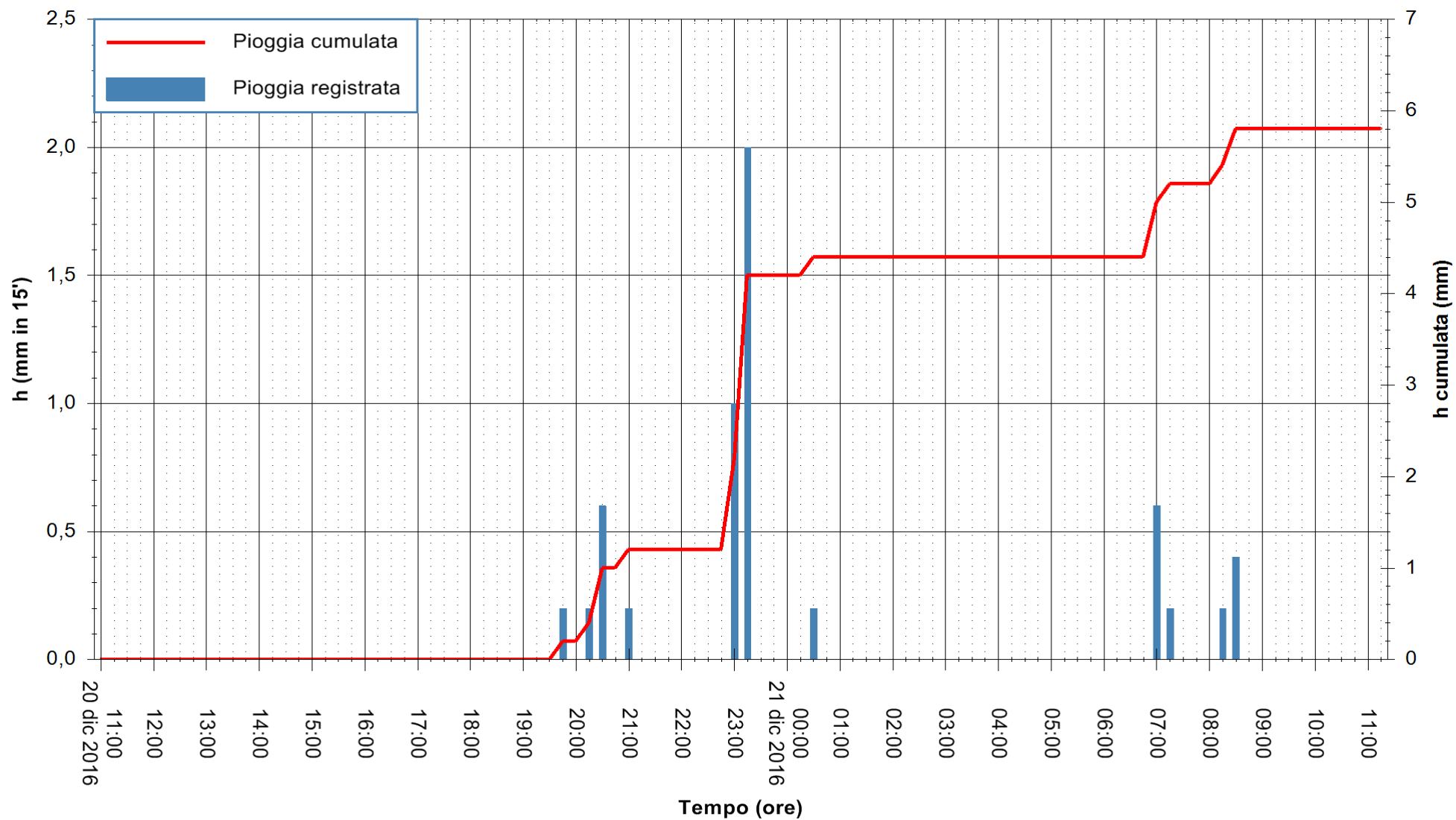

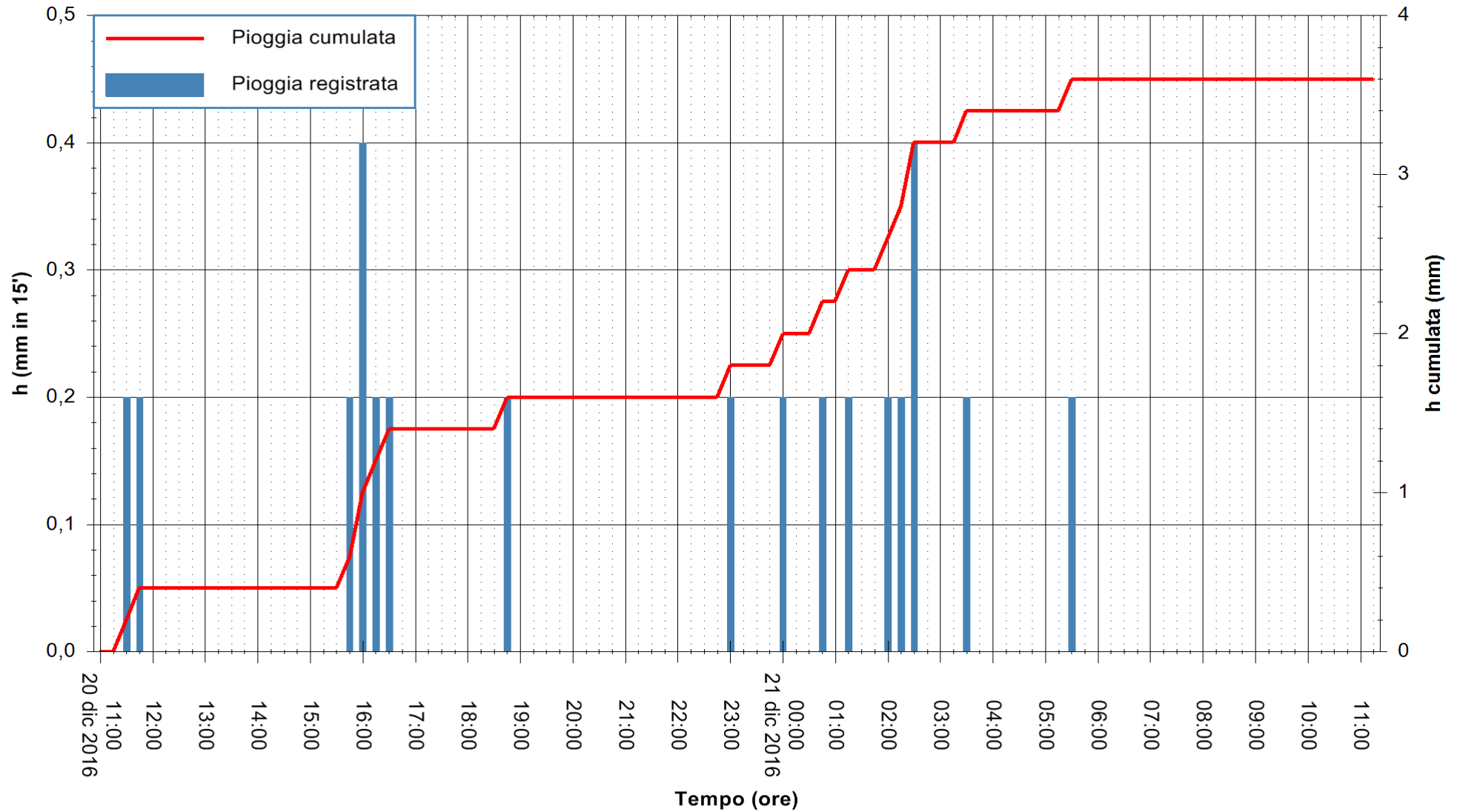

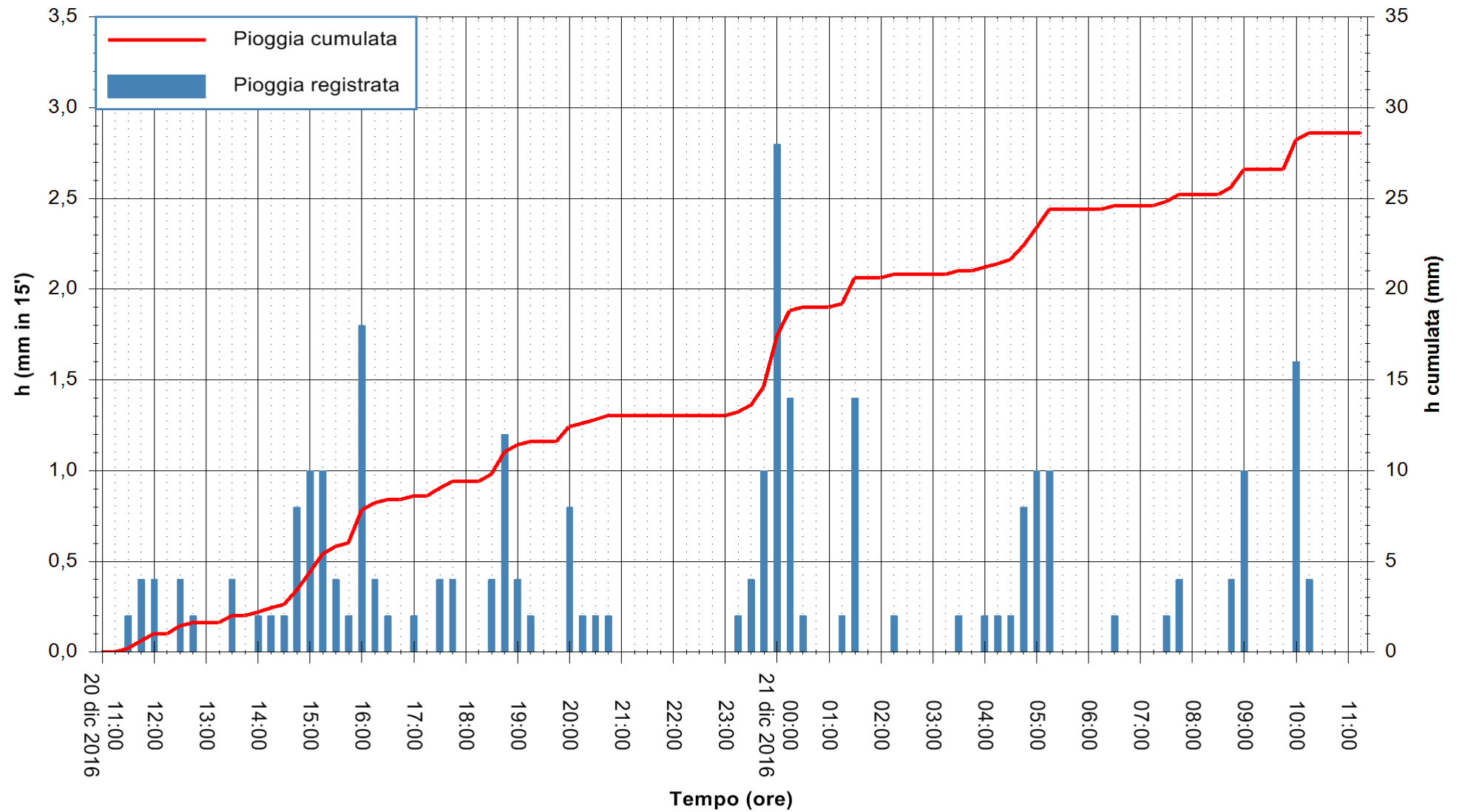

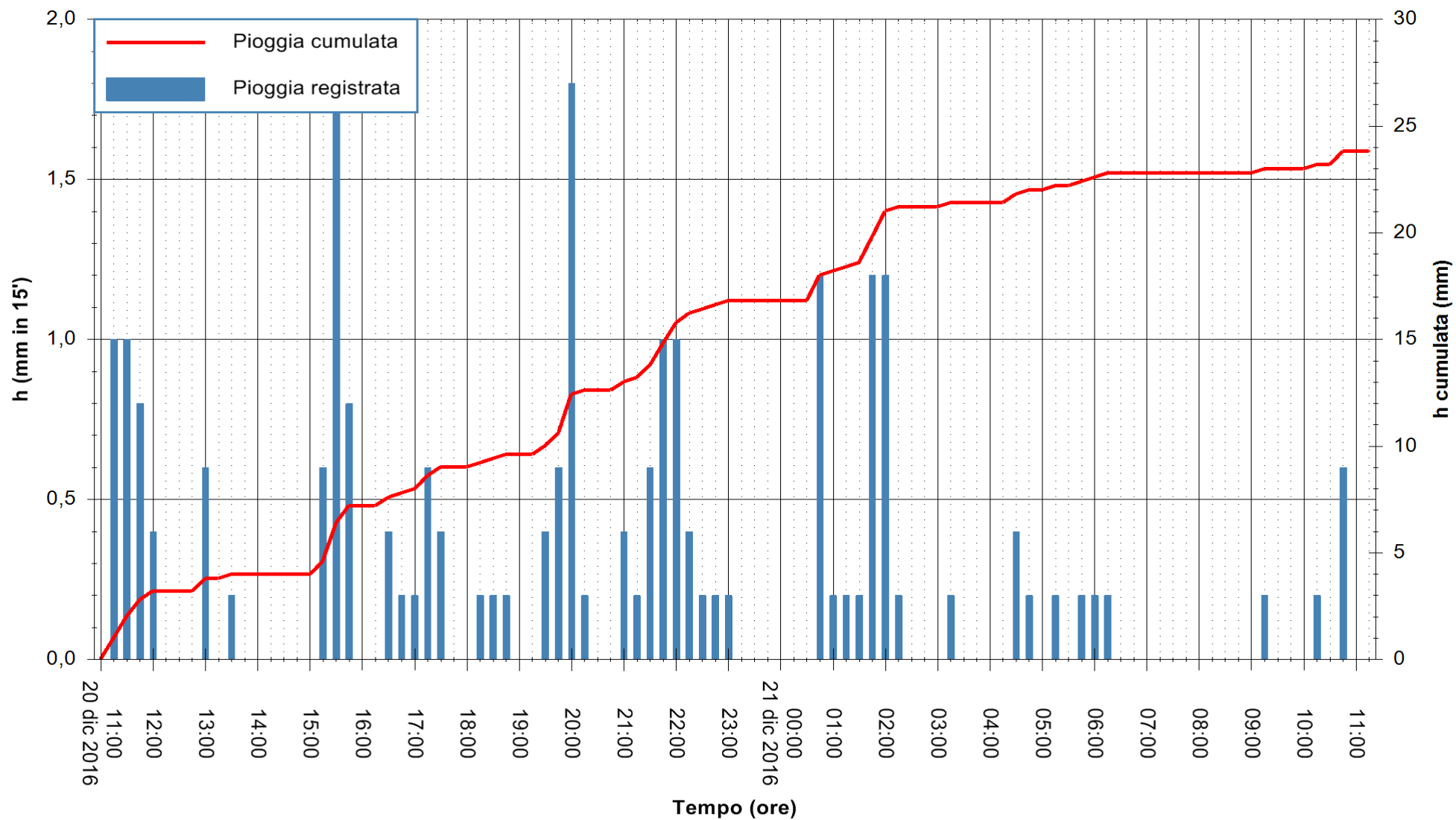

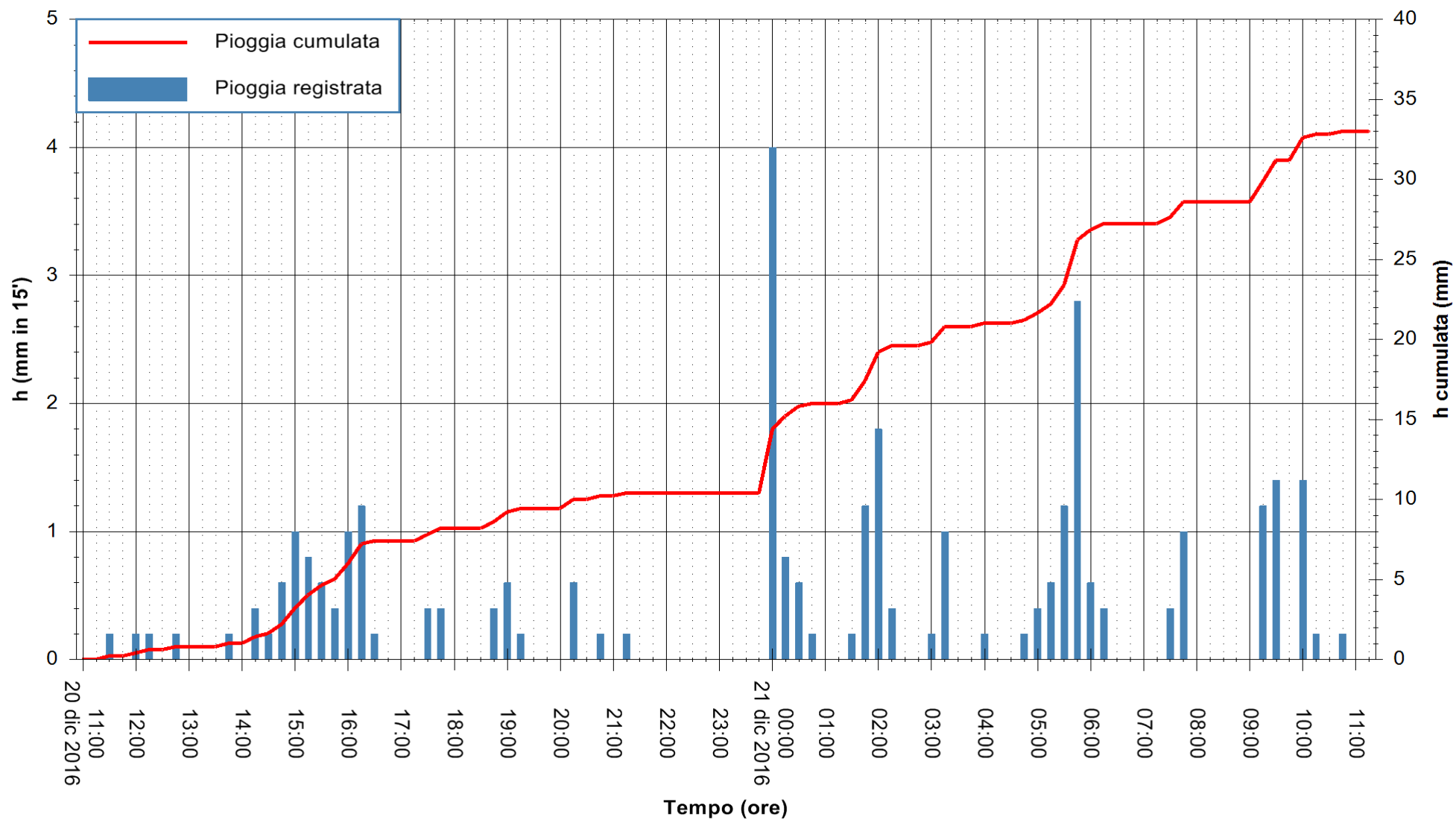

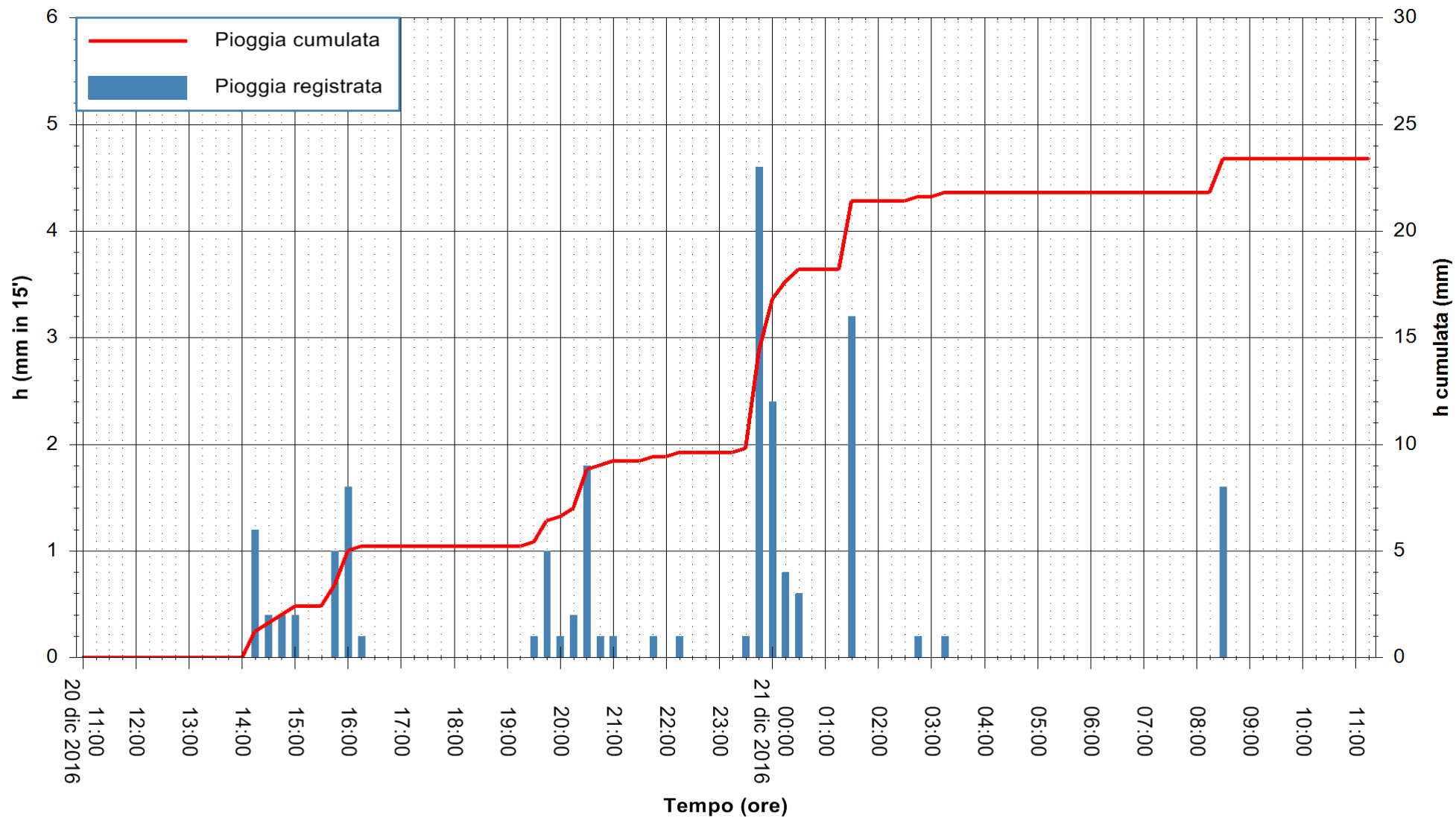

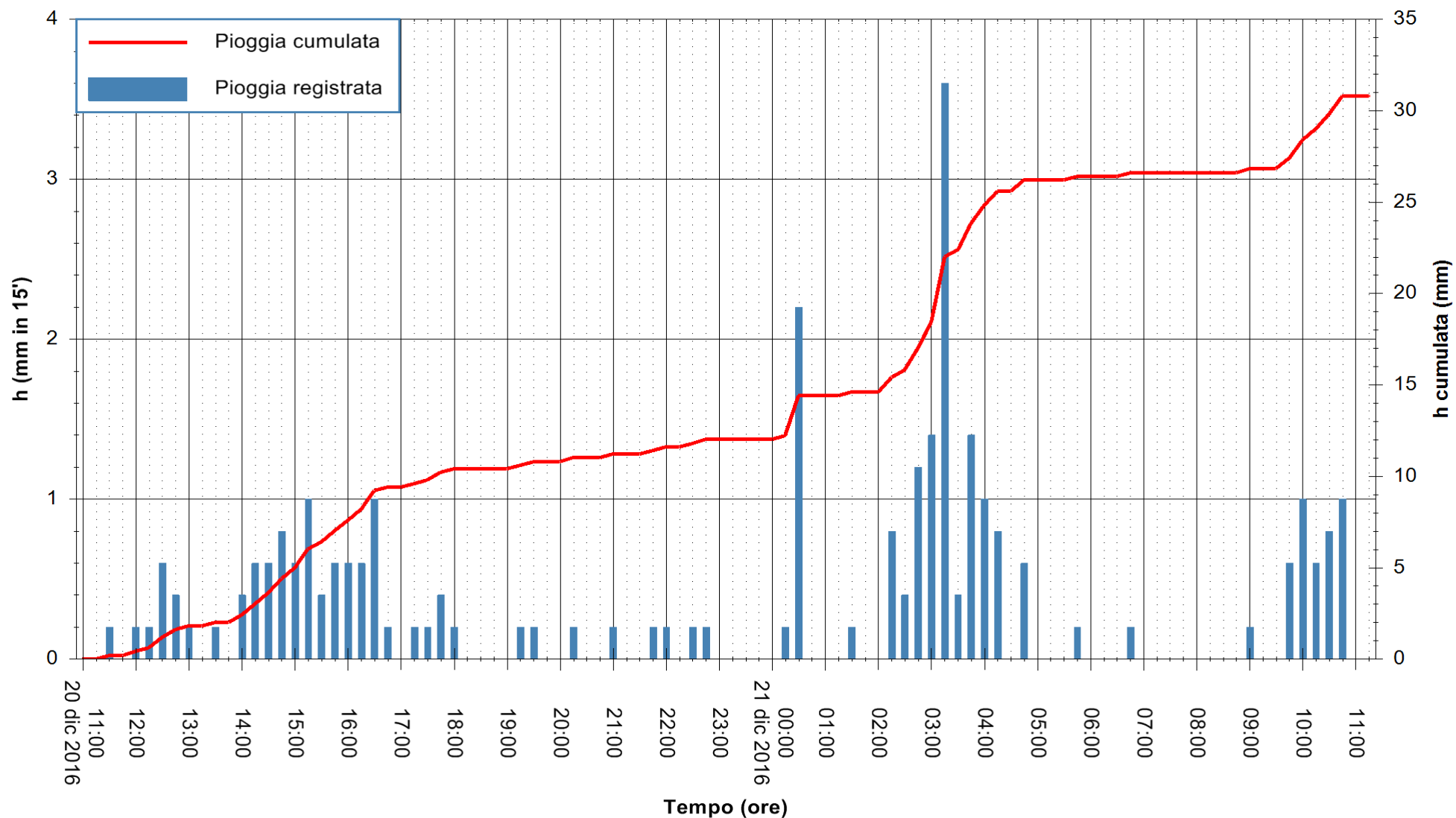

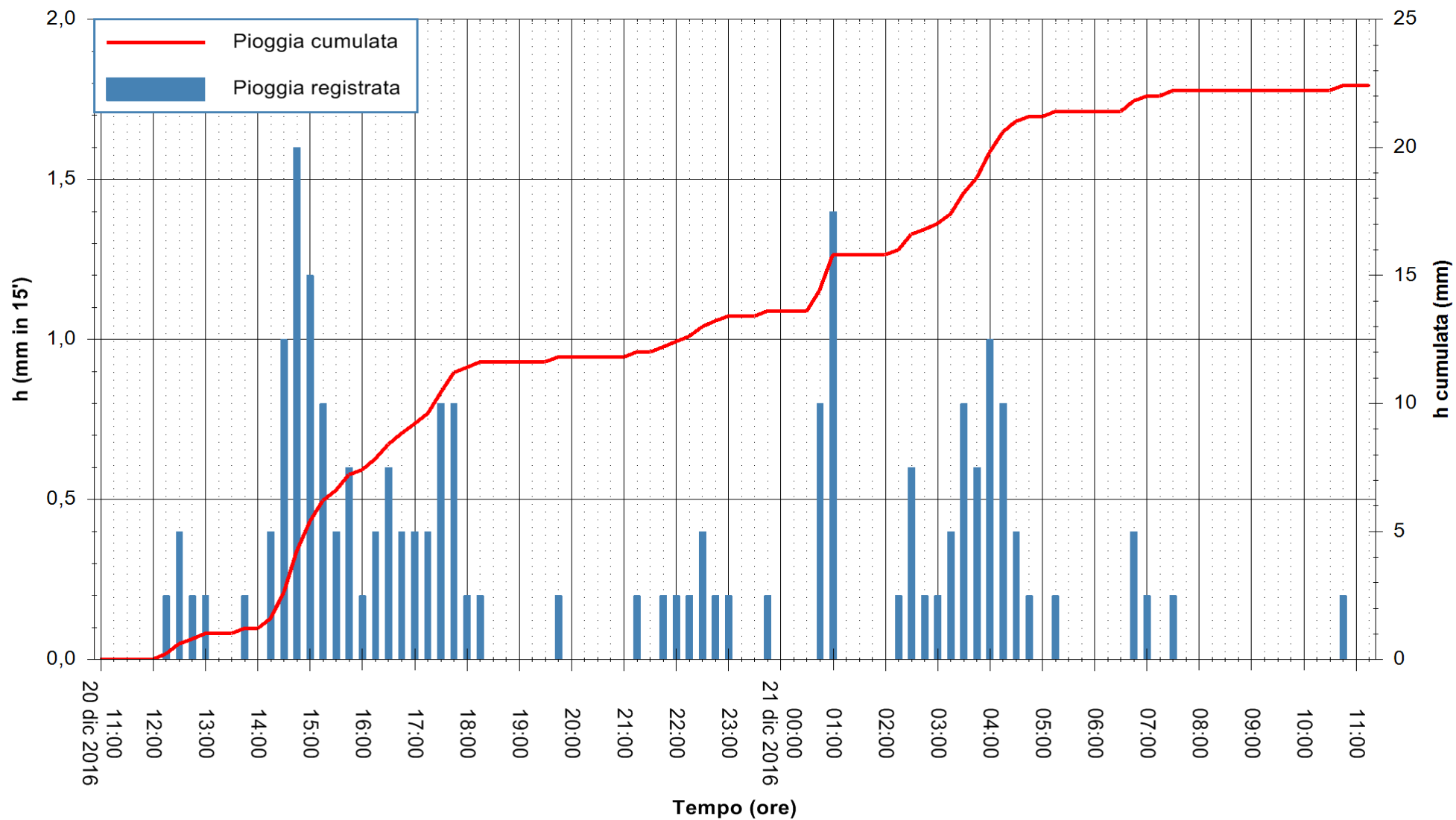

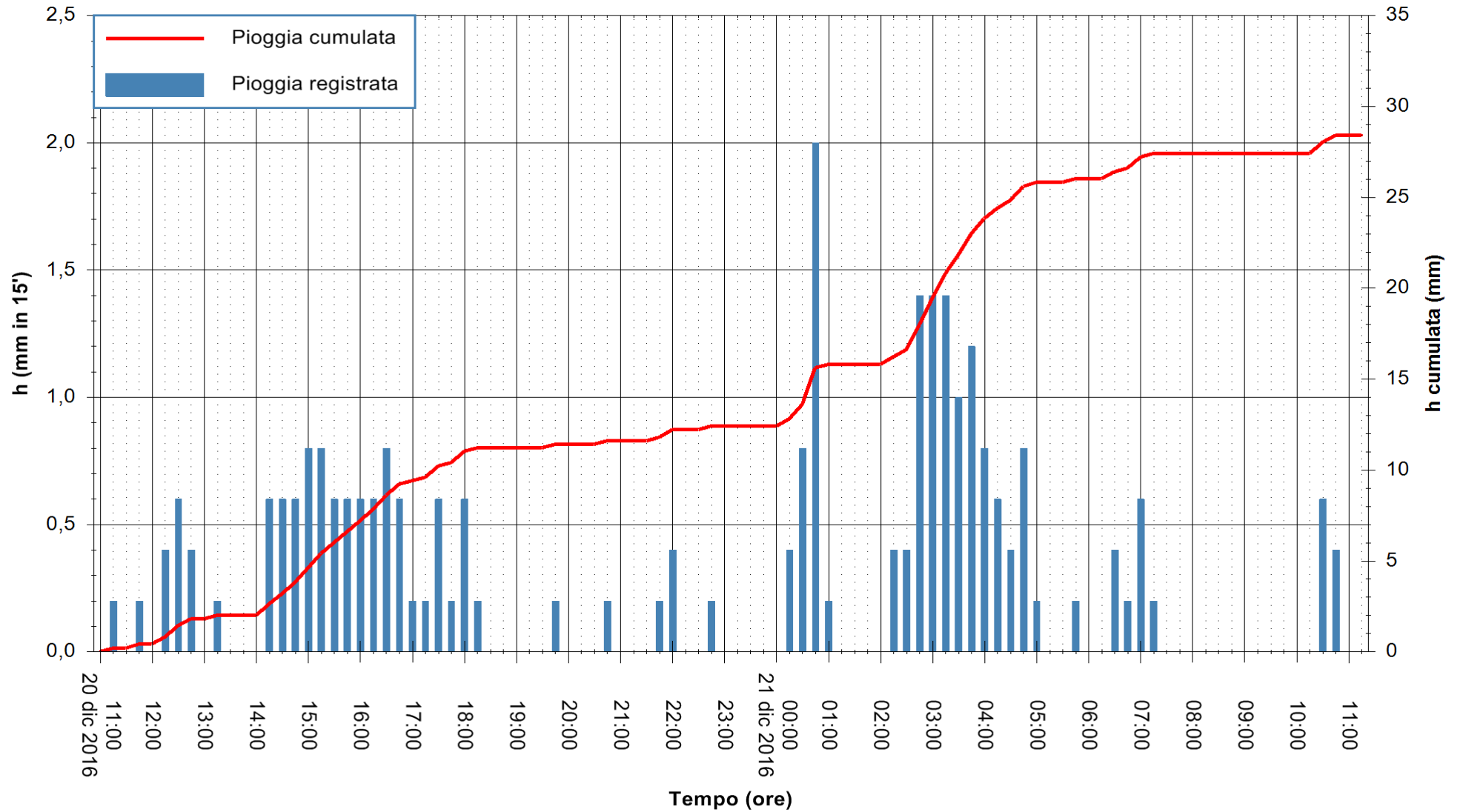

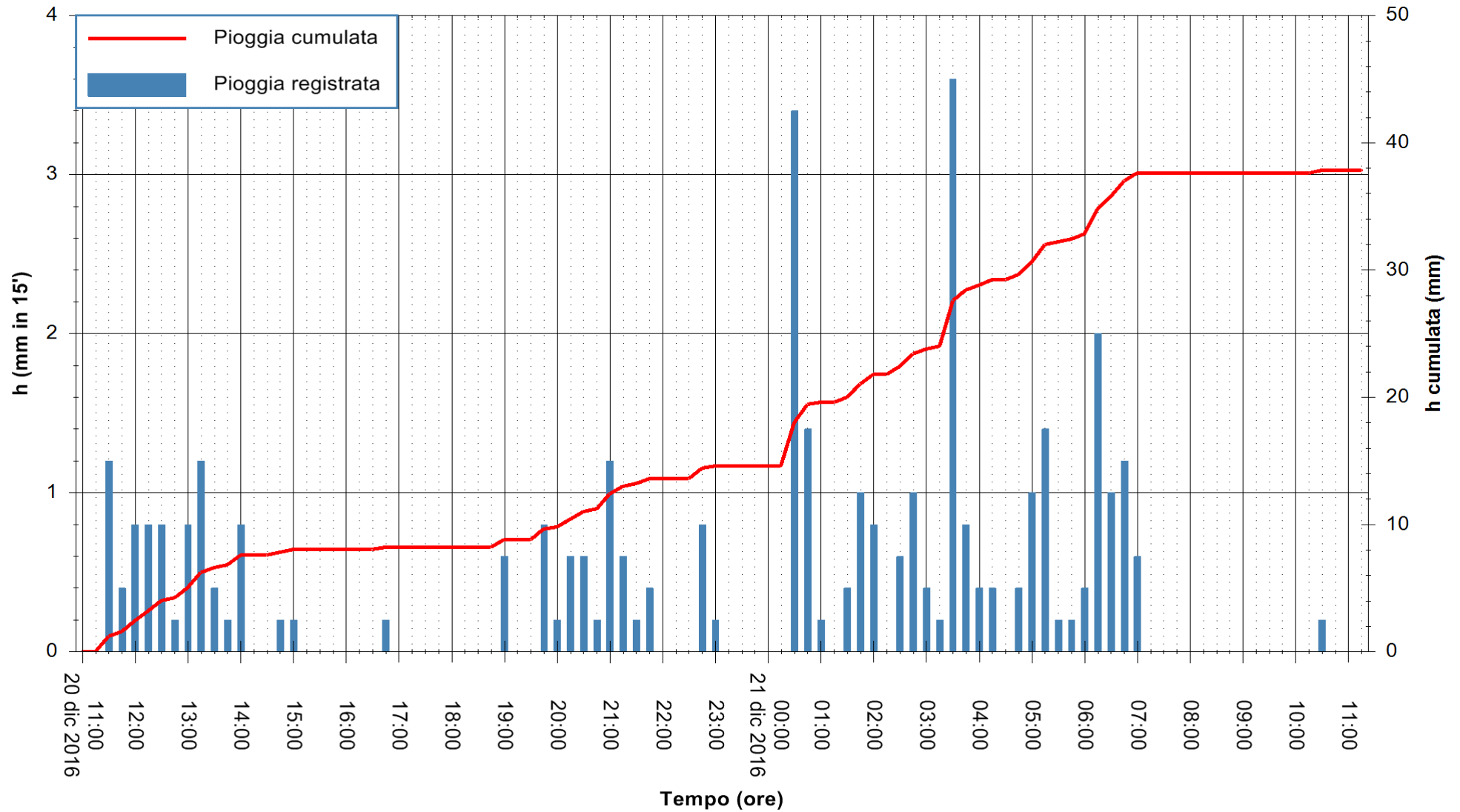

Stazione pluviometrica Fluminimannu a Decimomannu
 Area DECIMOMANNU
 Pioggia registrata nelle ultime 24 ore
 Consultazione alle ore 12:11 del 21/12/2016



ARPAS
 F.to il Dirigente Responsabile
 Dott. Giuseppe Bianco

REGIONE AUTONOMA DE SARDIGNA
 REGIONE AUTONOMA DELLA SARDEGNA

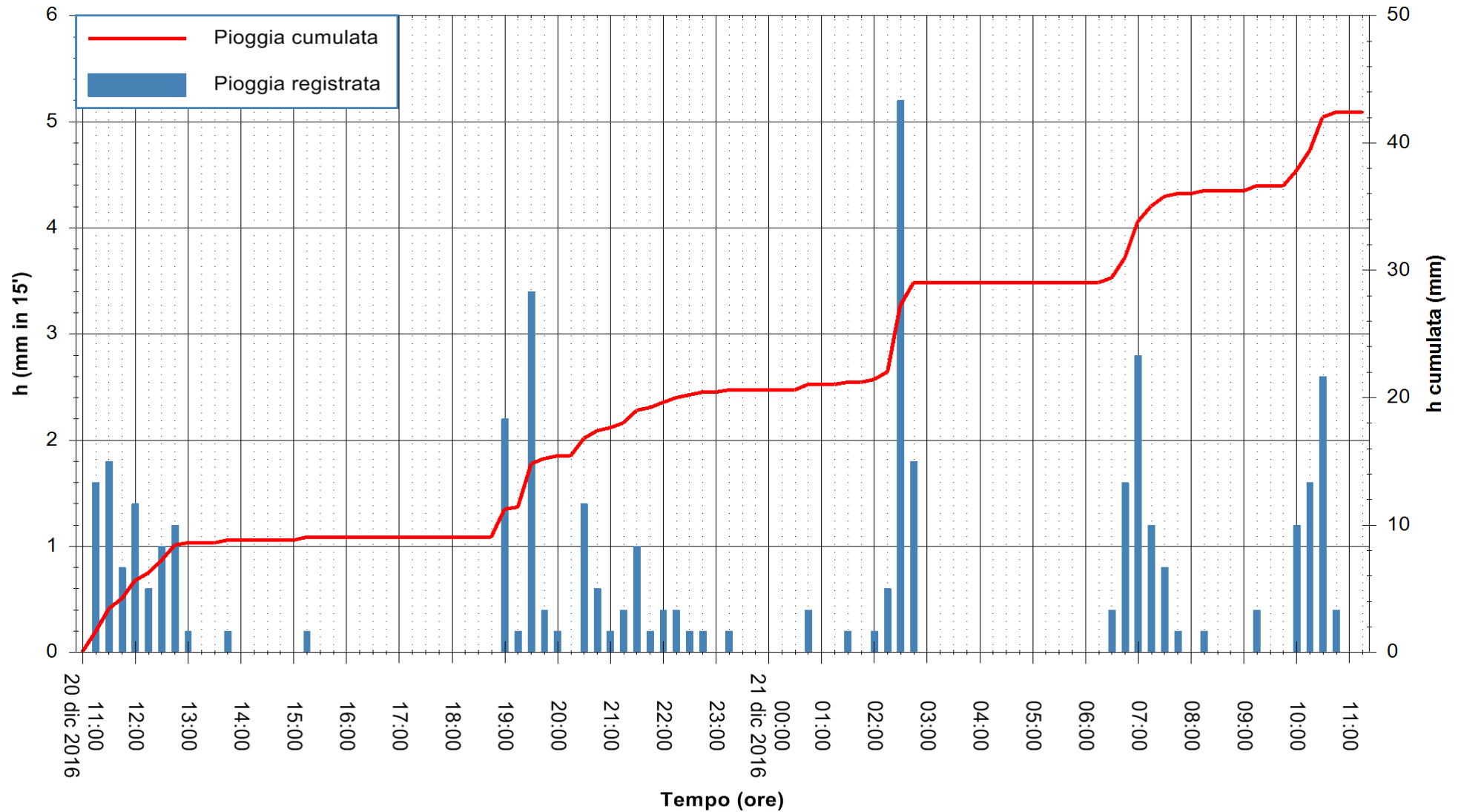

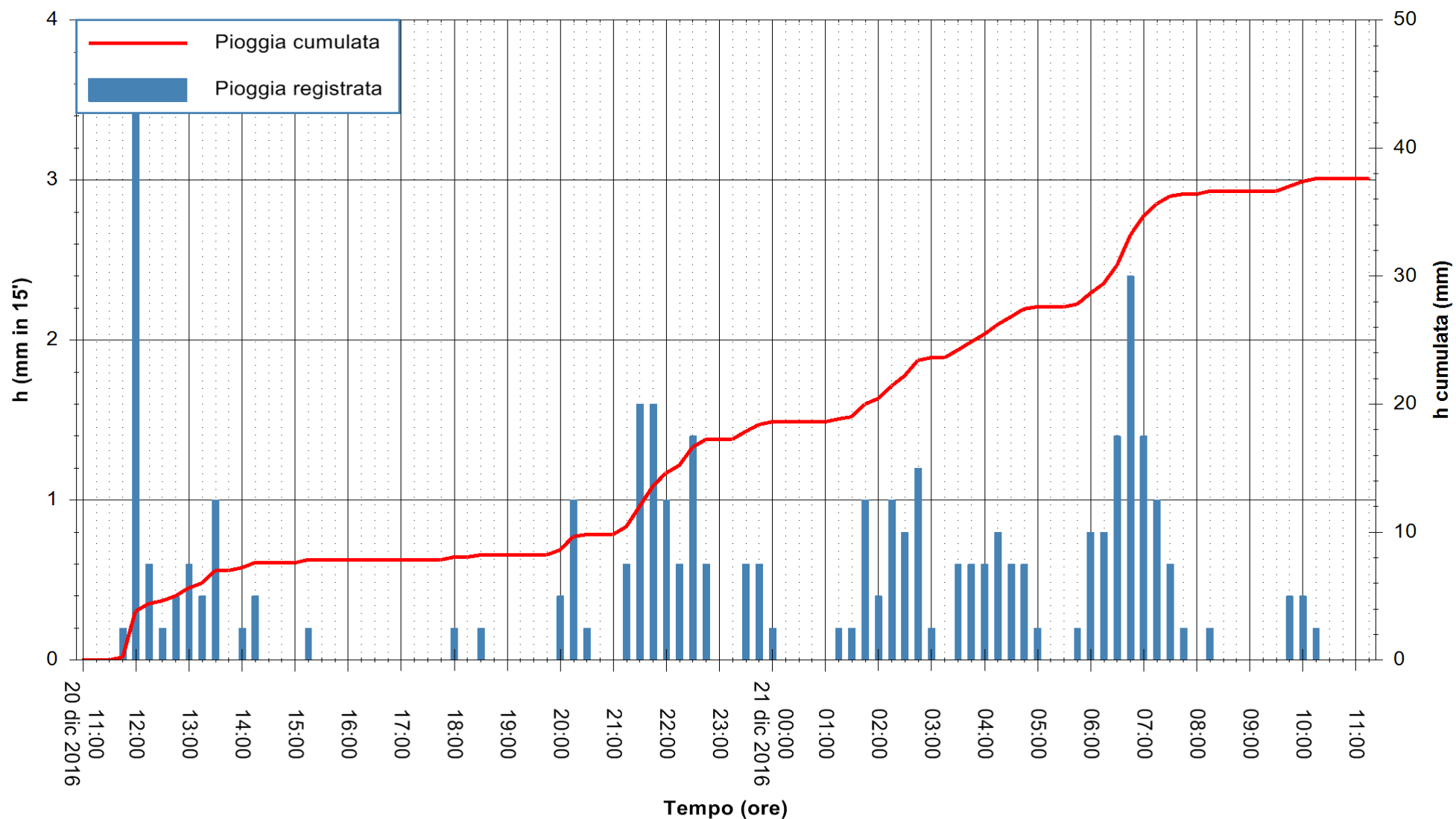

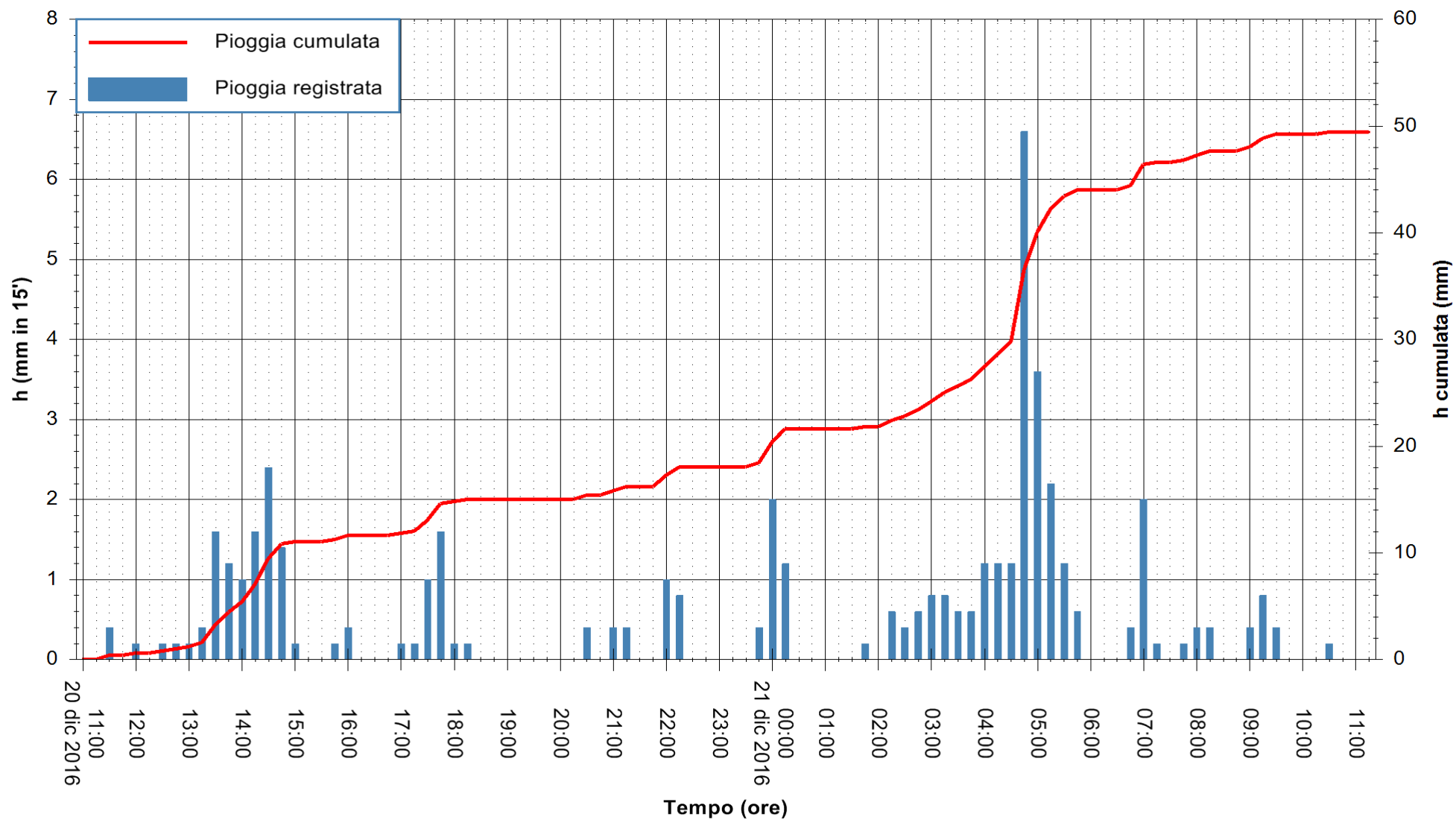

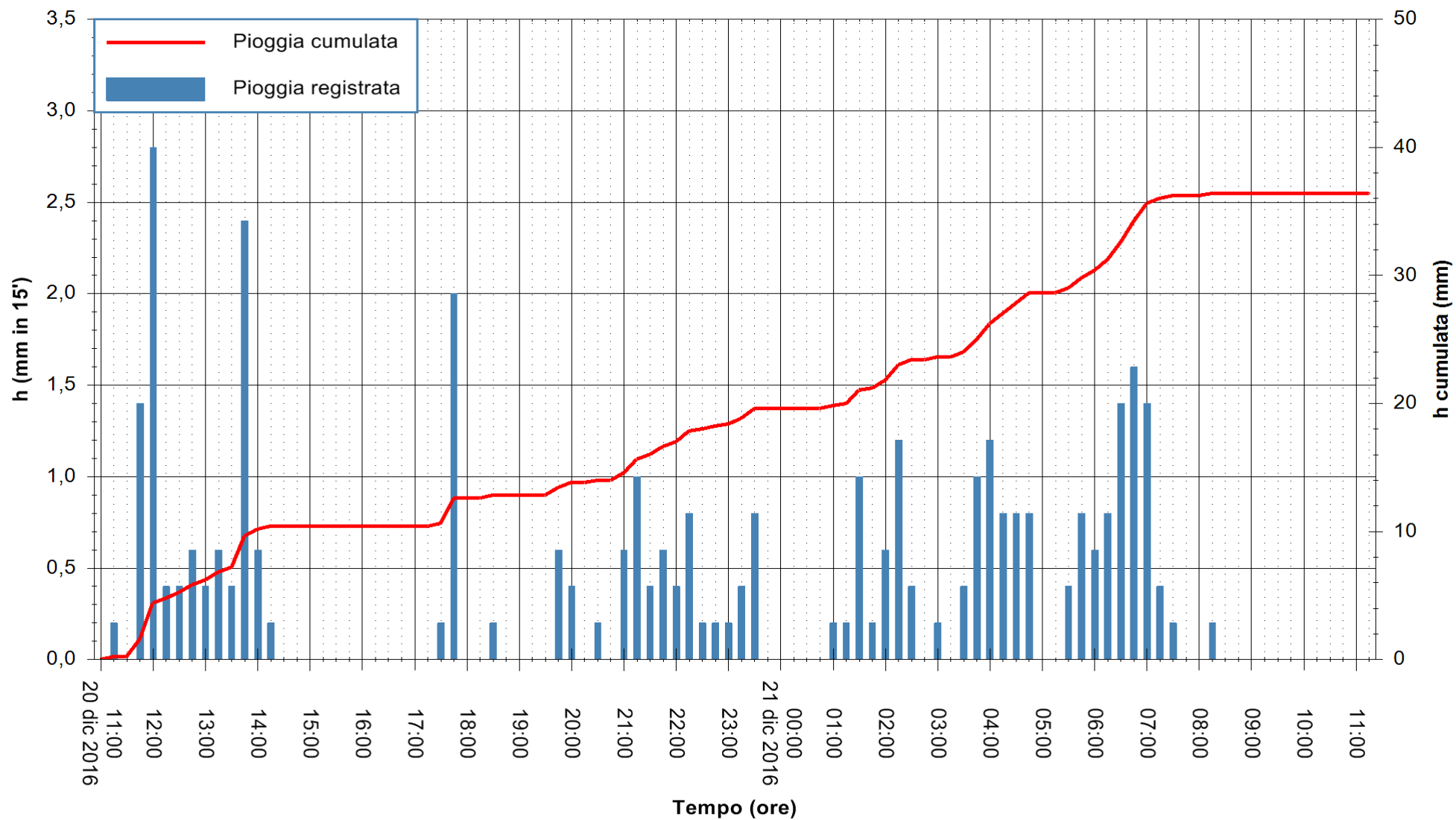

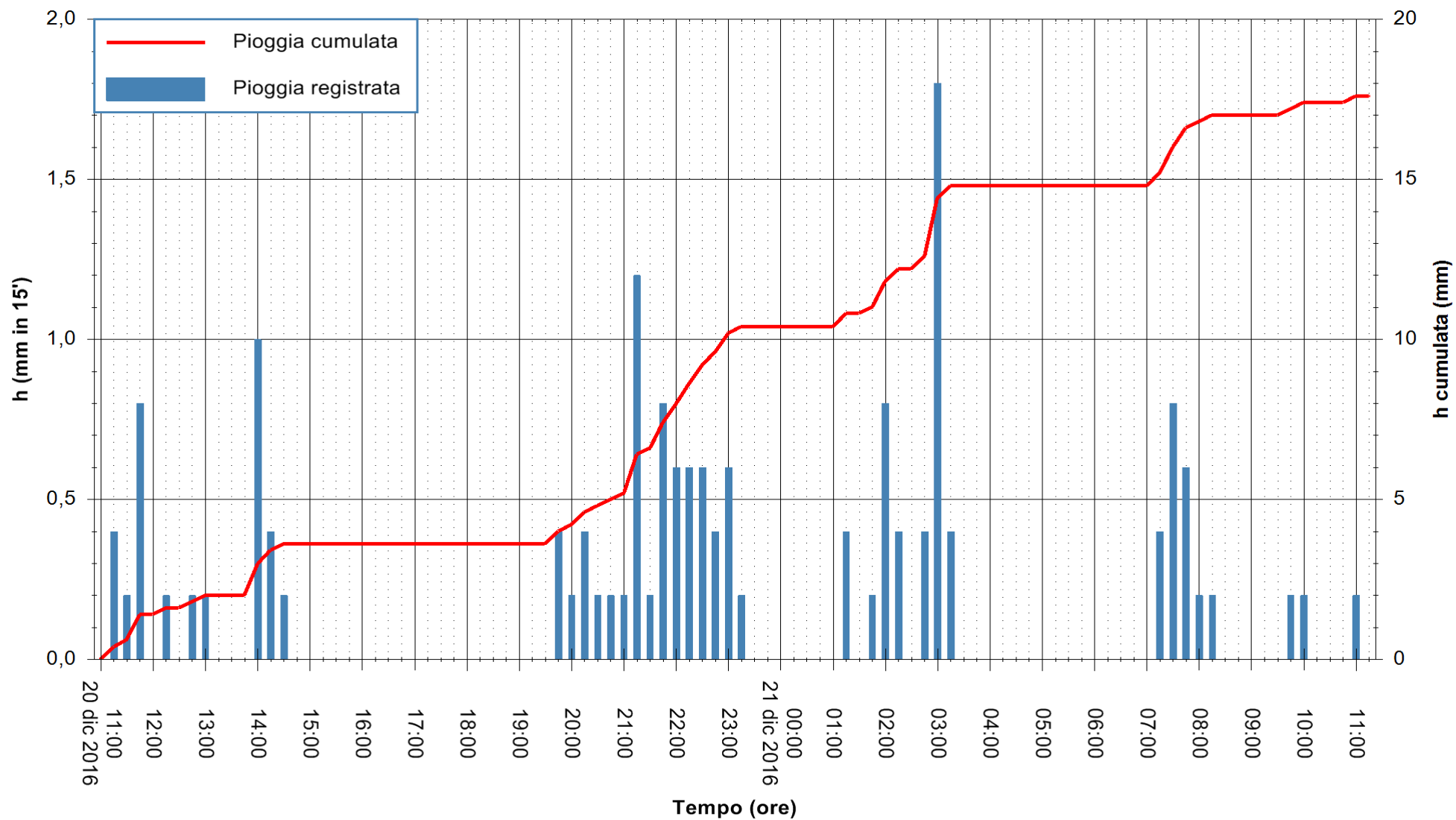

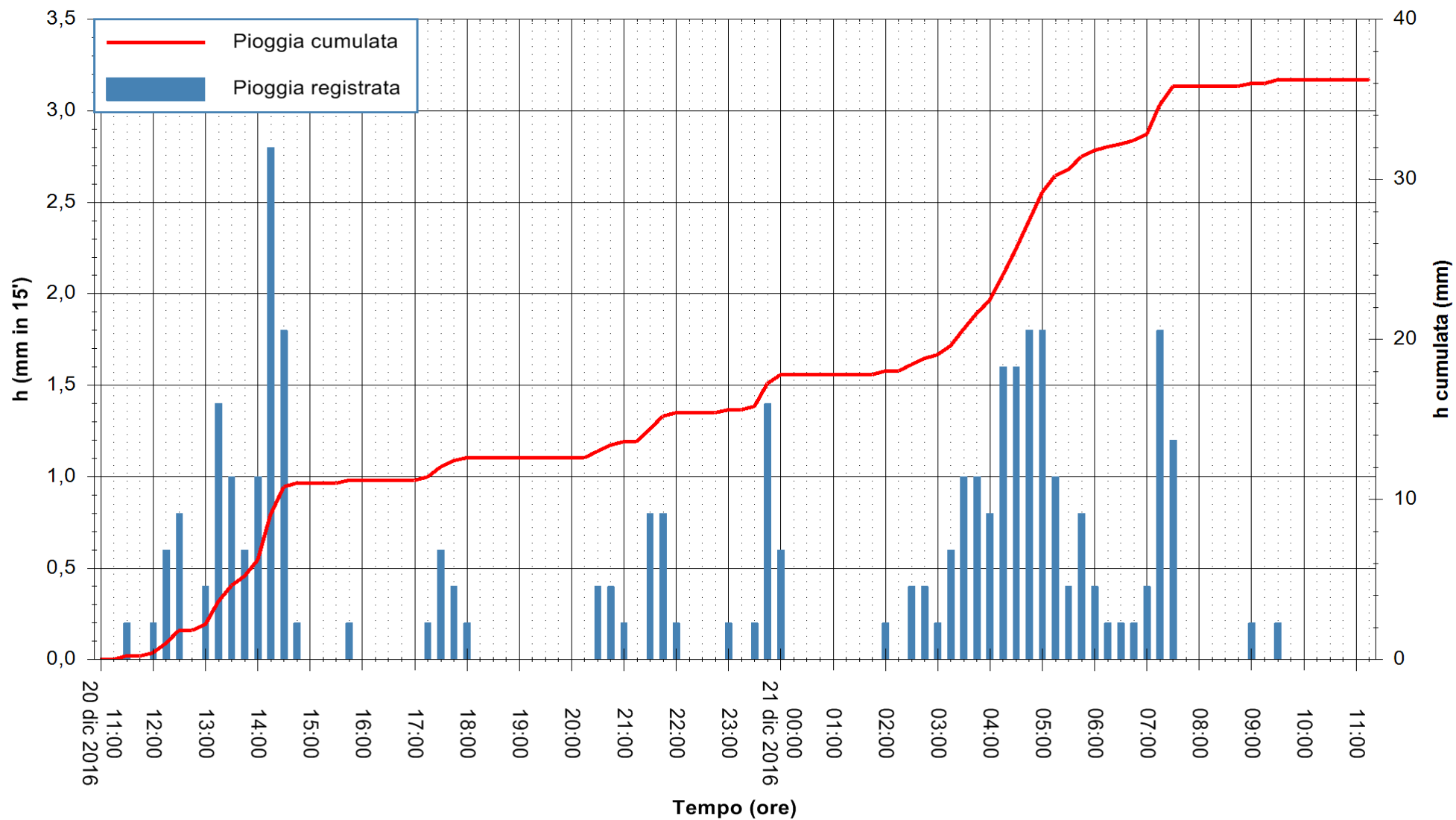

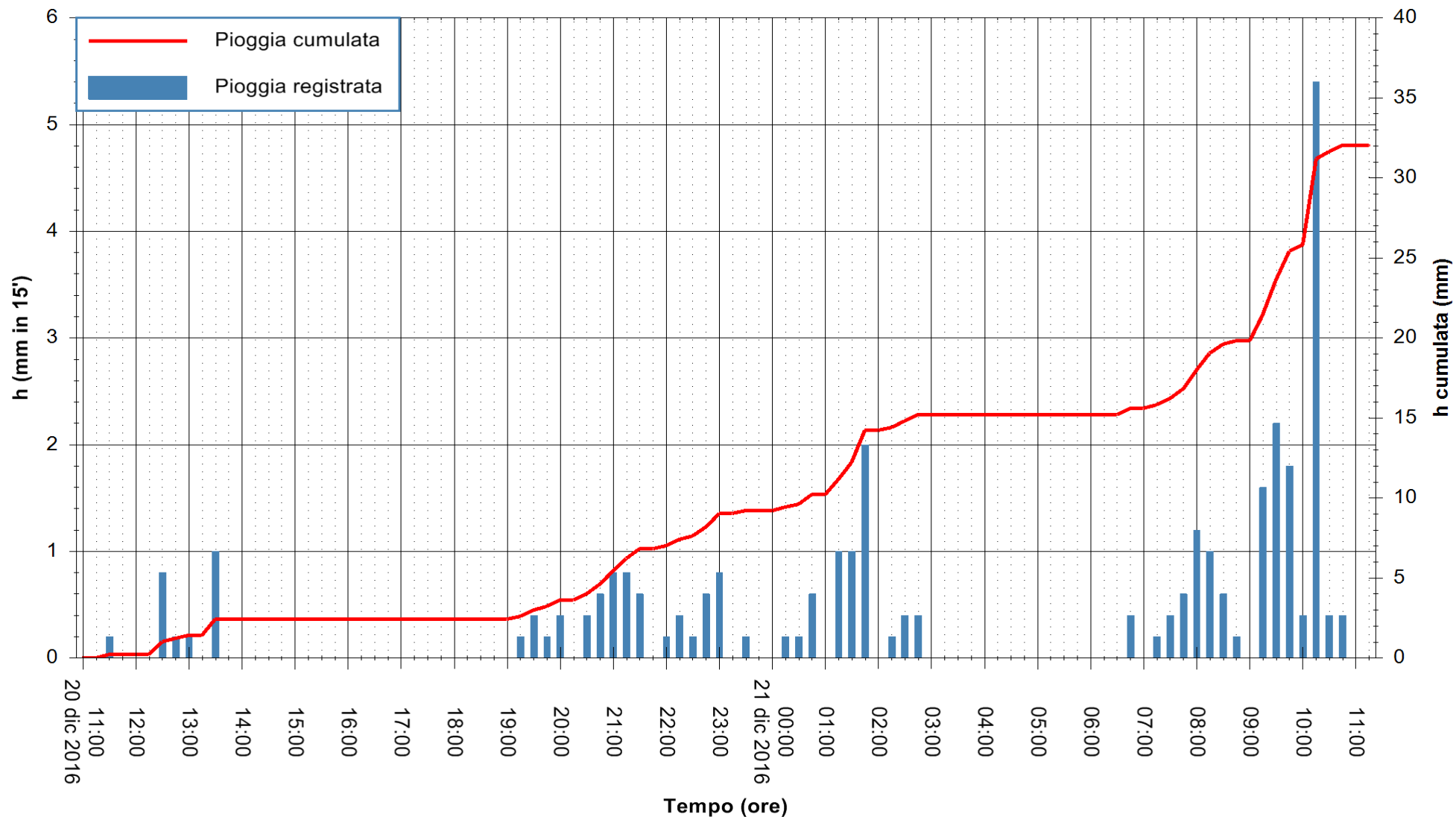

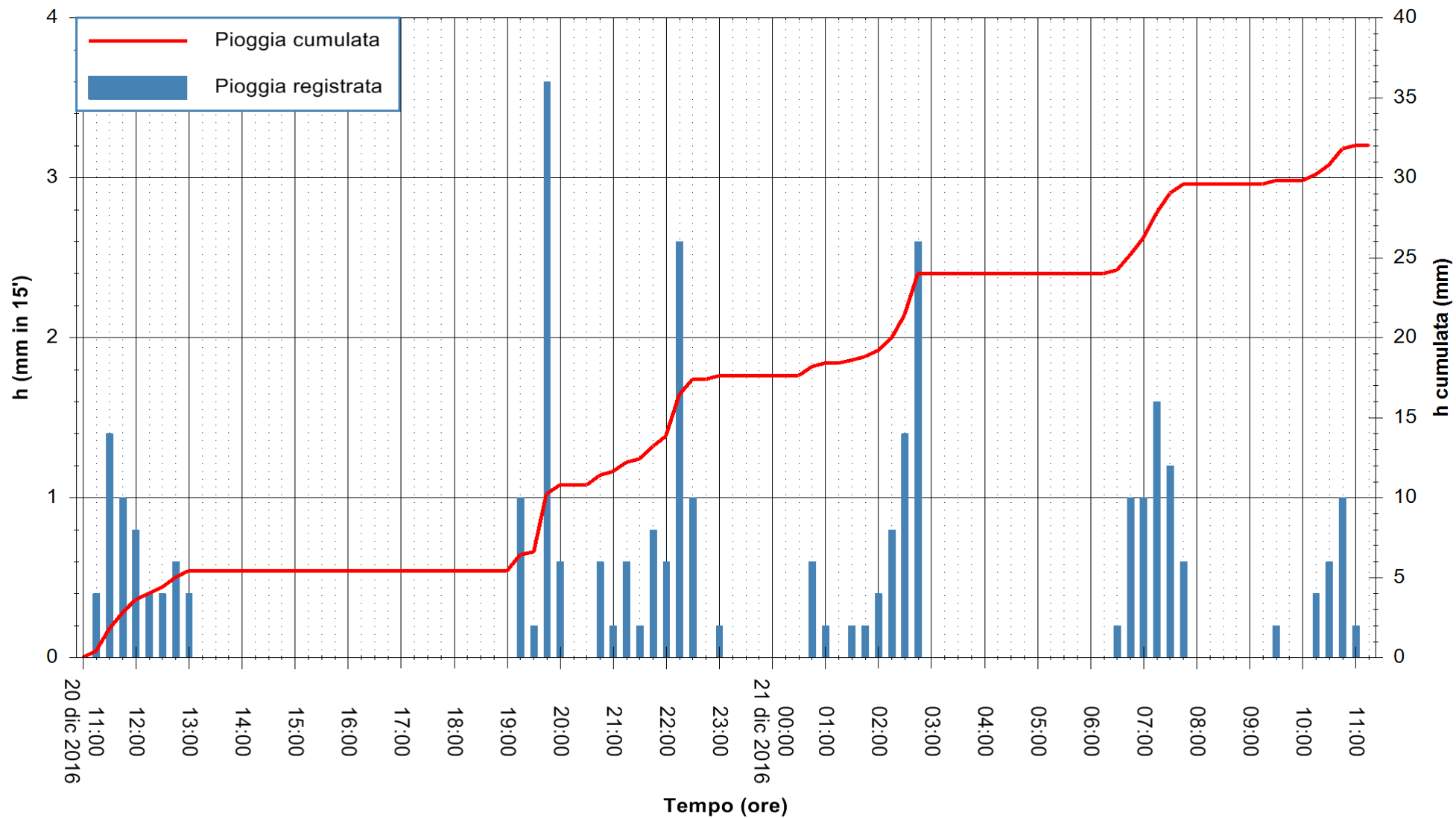

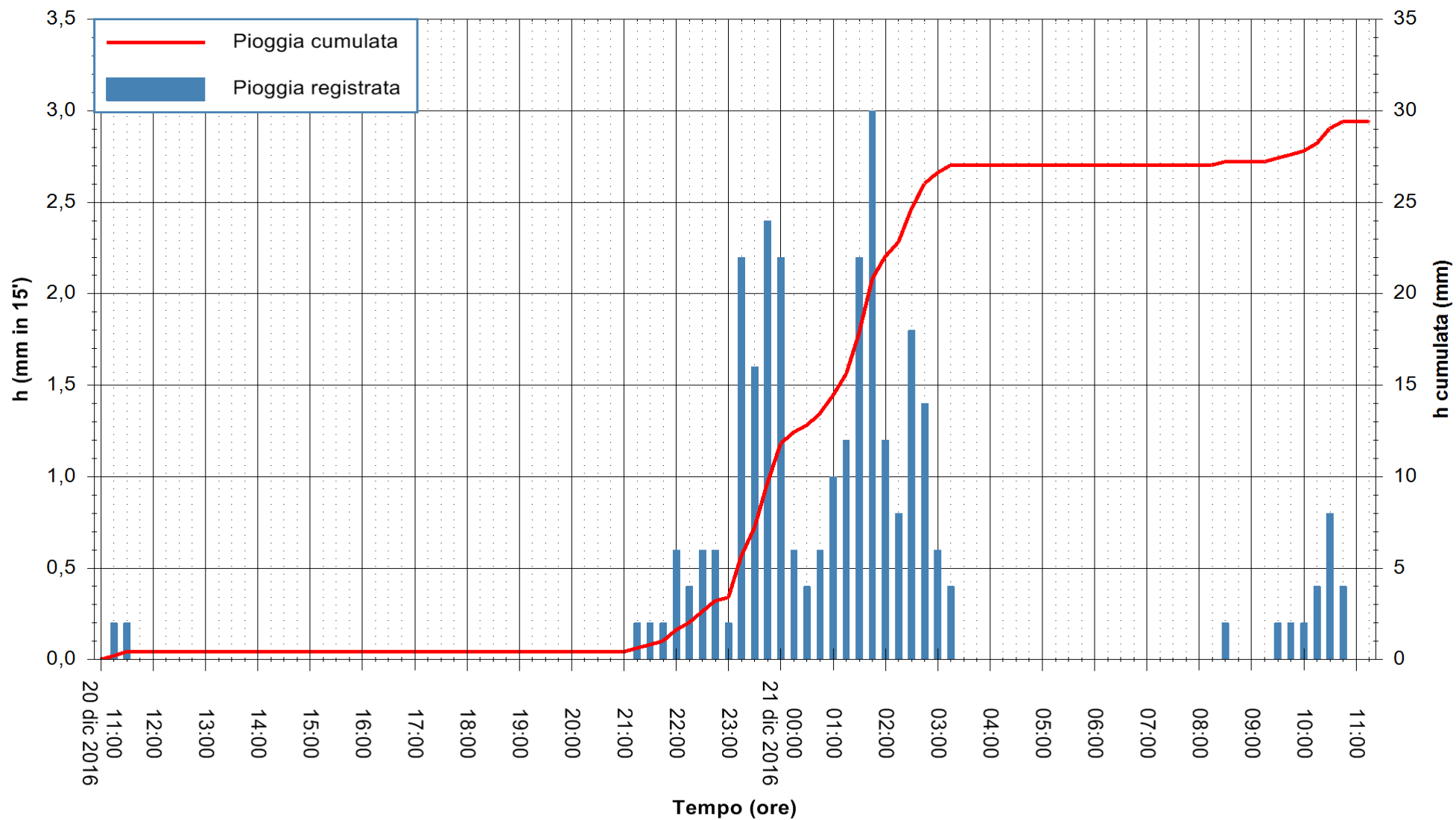

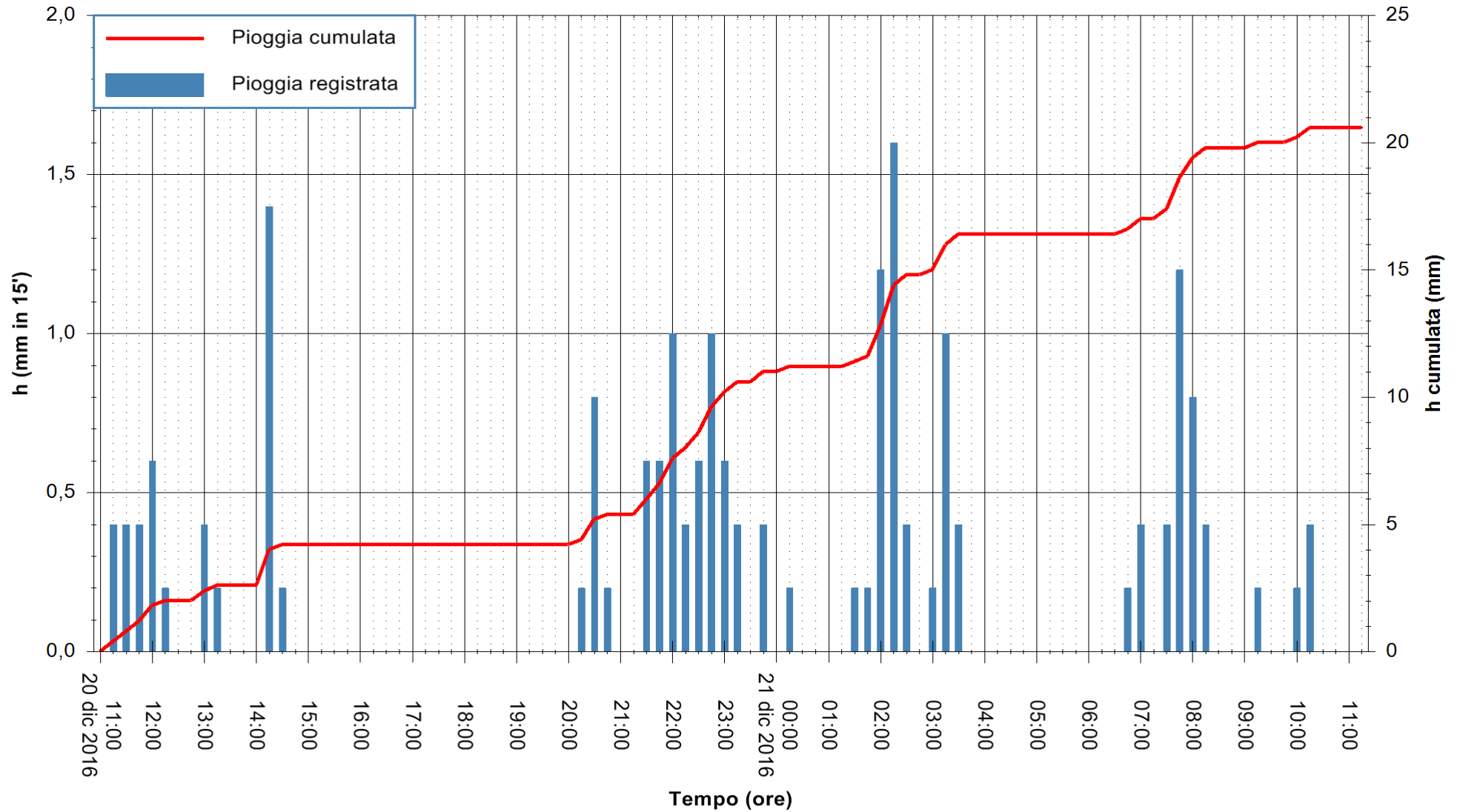

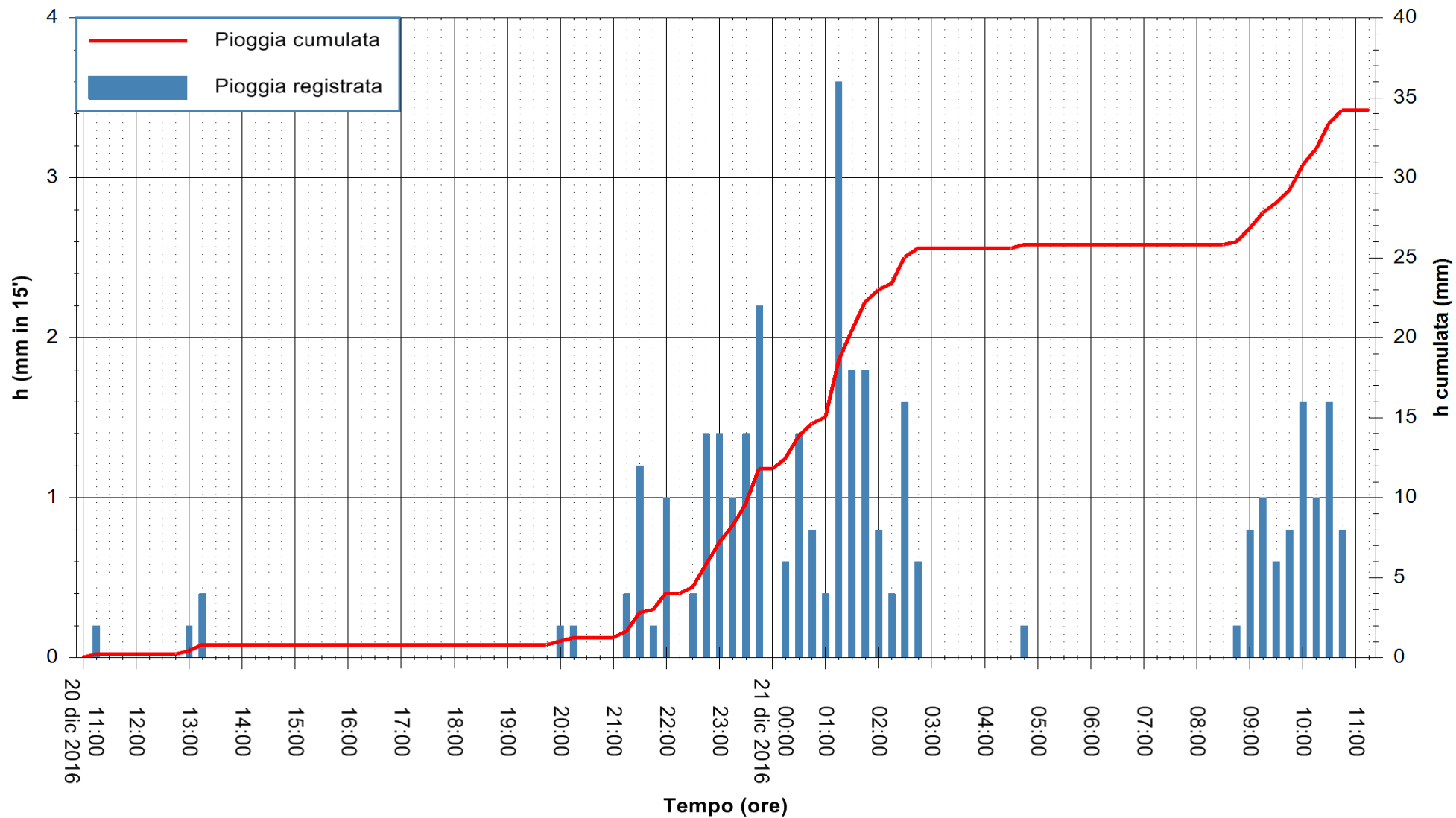

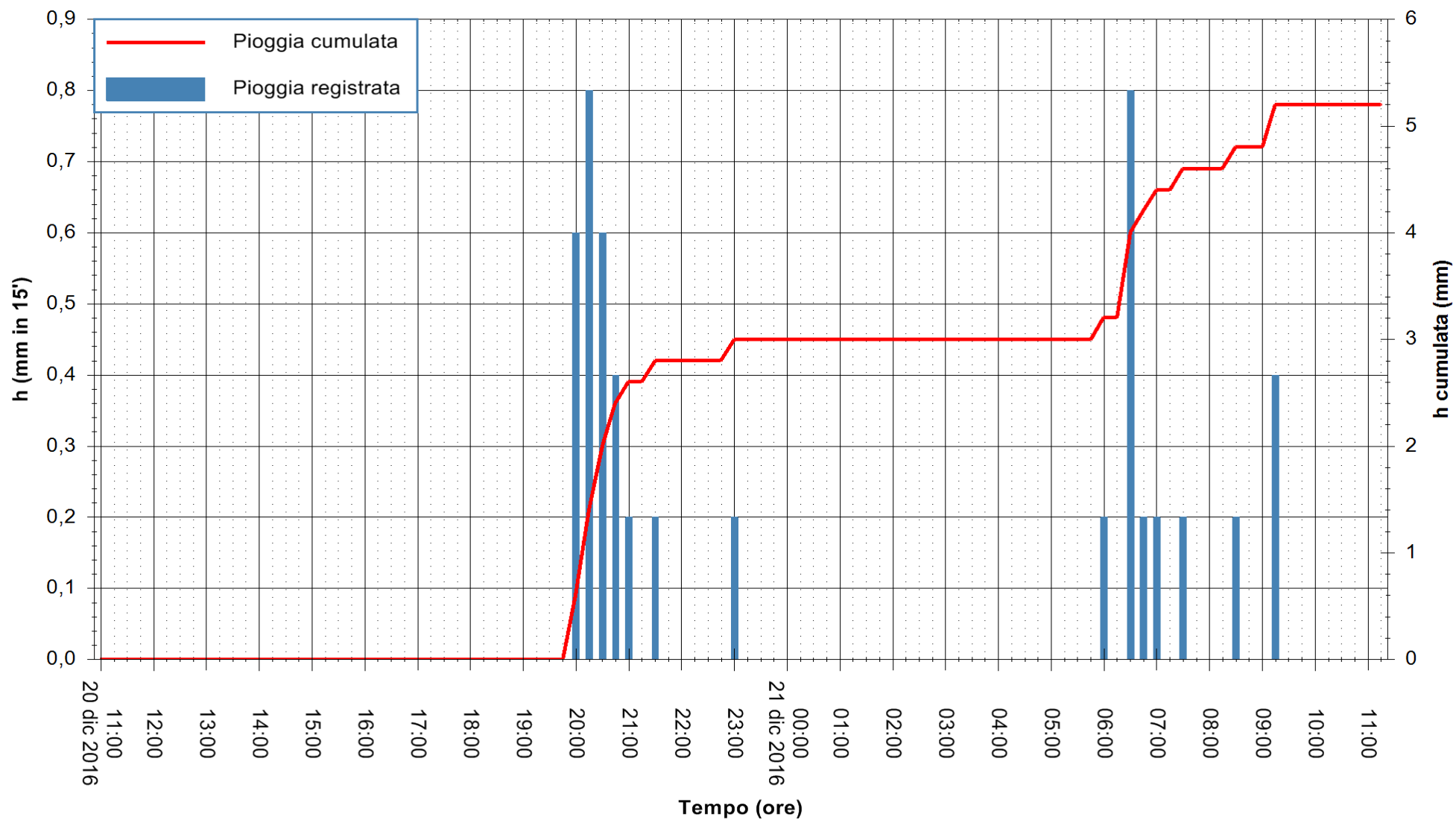

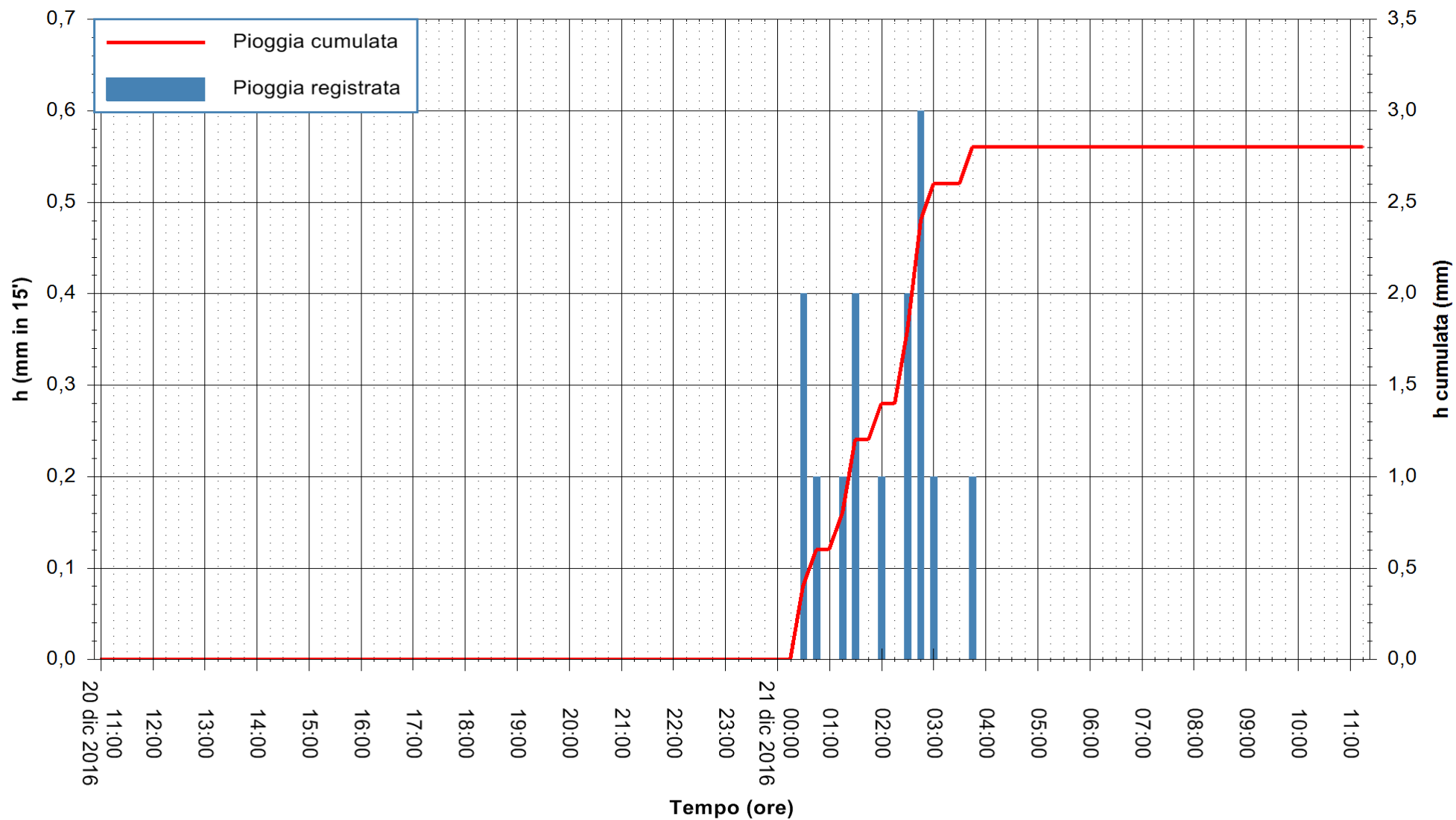

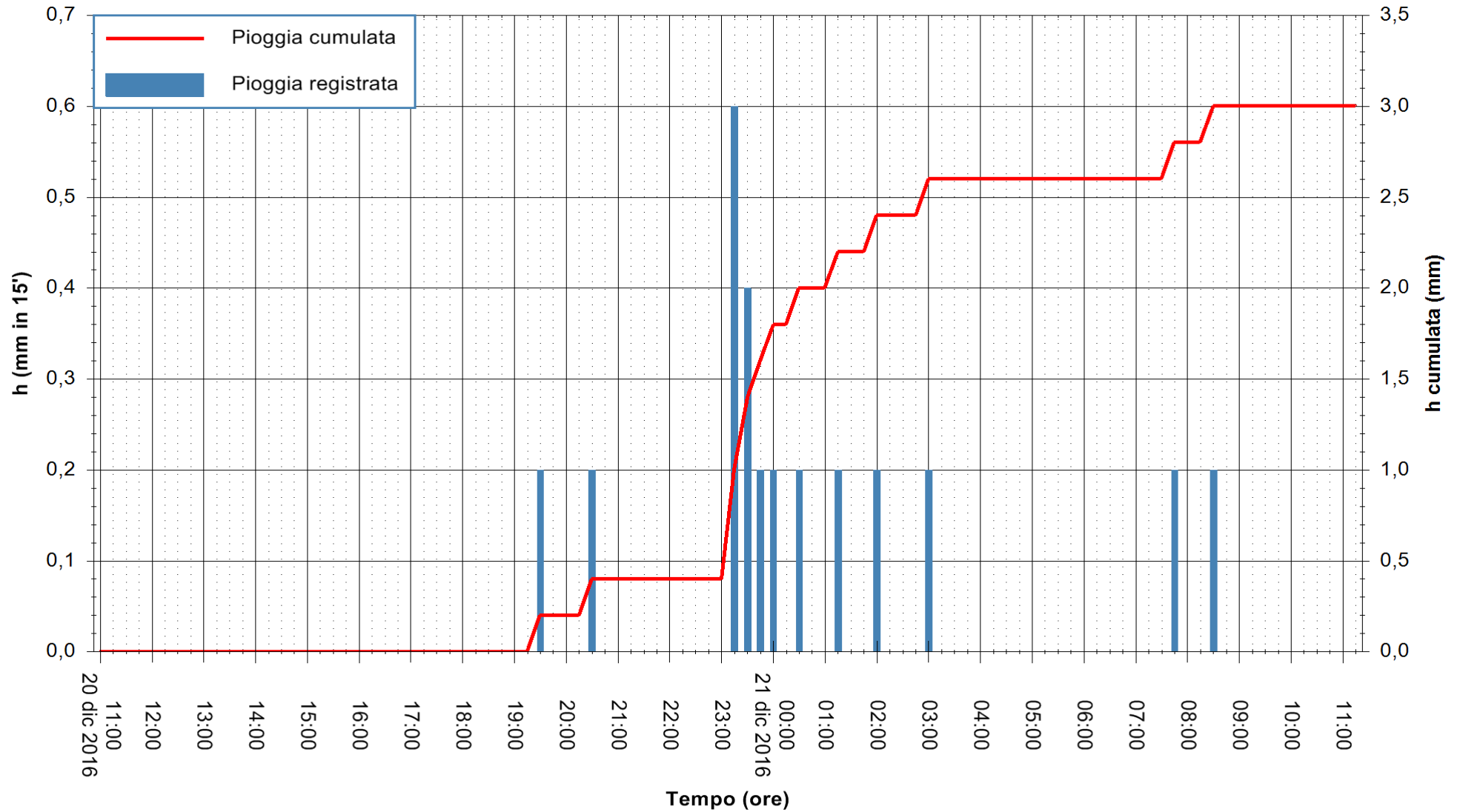

Stazione pluviometrica Pianu
 Area PIANU 15
 Pioggia registrata nelle ultime 24 ore
 Consultazione alle ore 12:11 del 21/12/2016



ARPAS
 F.to il Dirigente Responsabile
 Dott. Giuseppe Bianco

REGIONE AUTÒNOMA DE SARDIGNA
 REGIONE AUTONOMA DELLA SARDEGNA

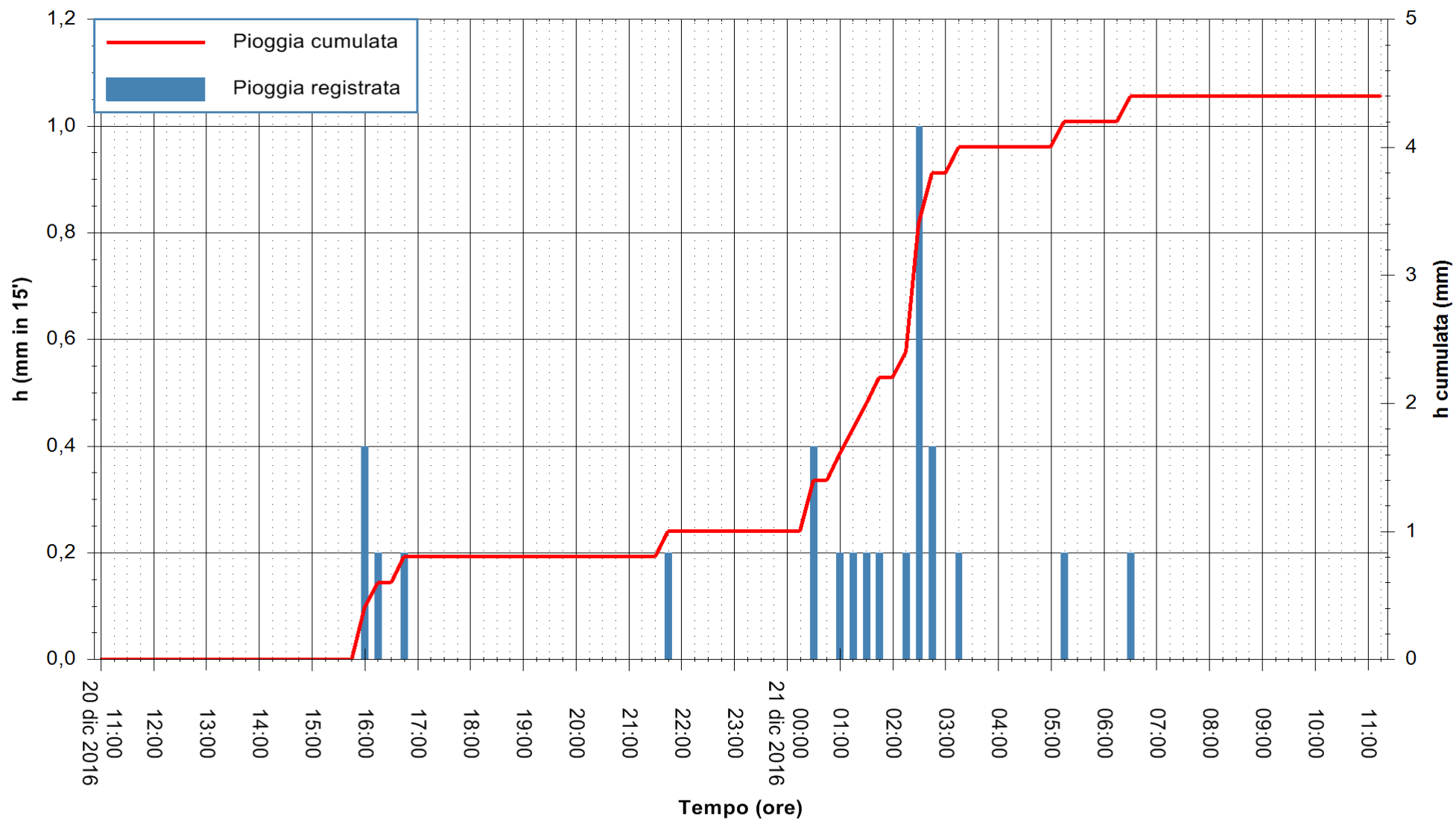

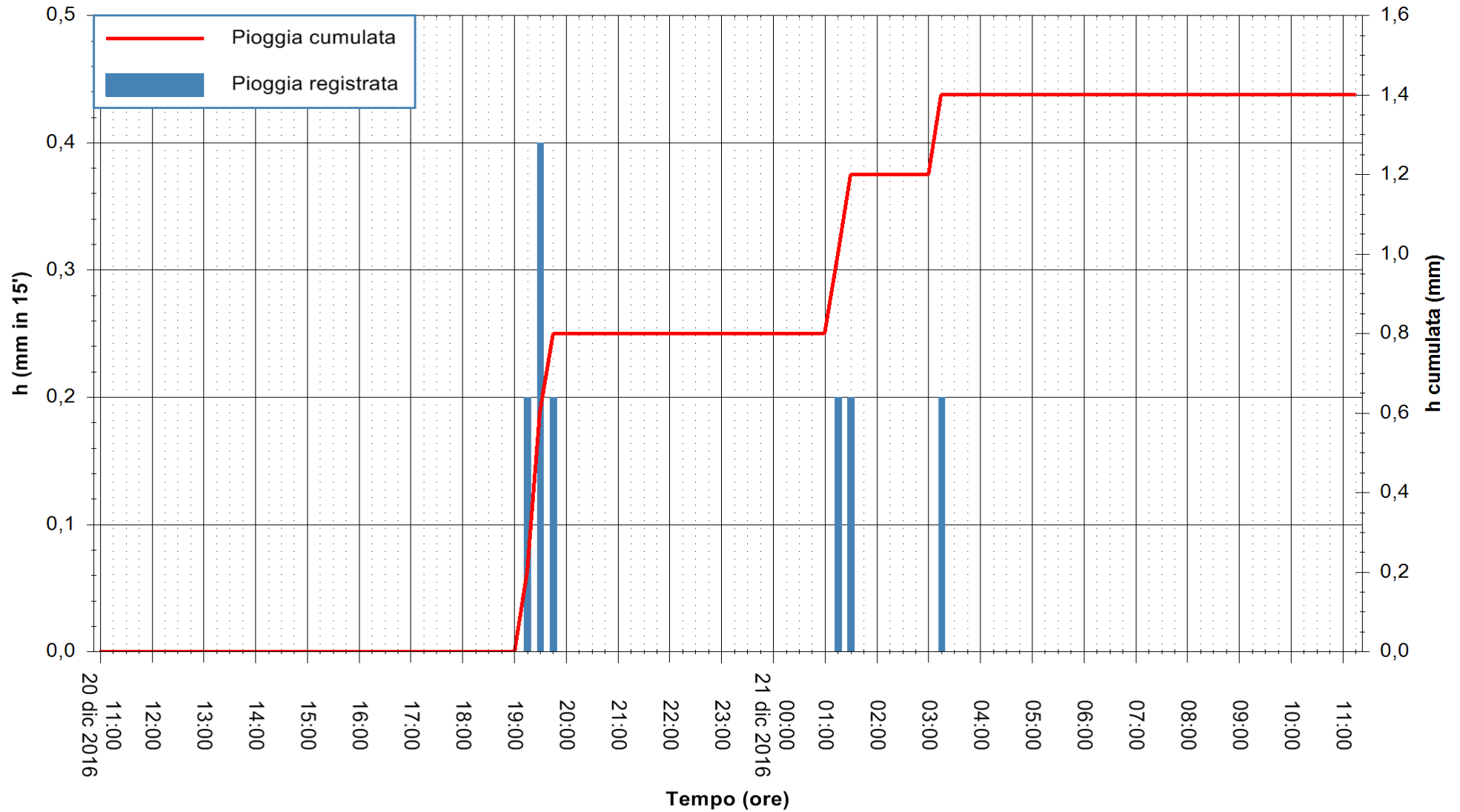

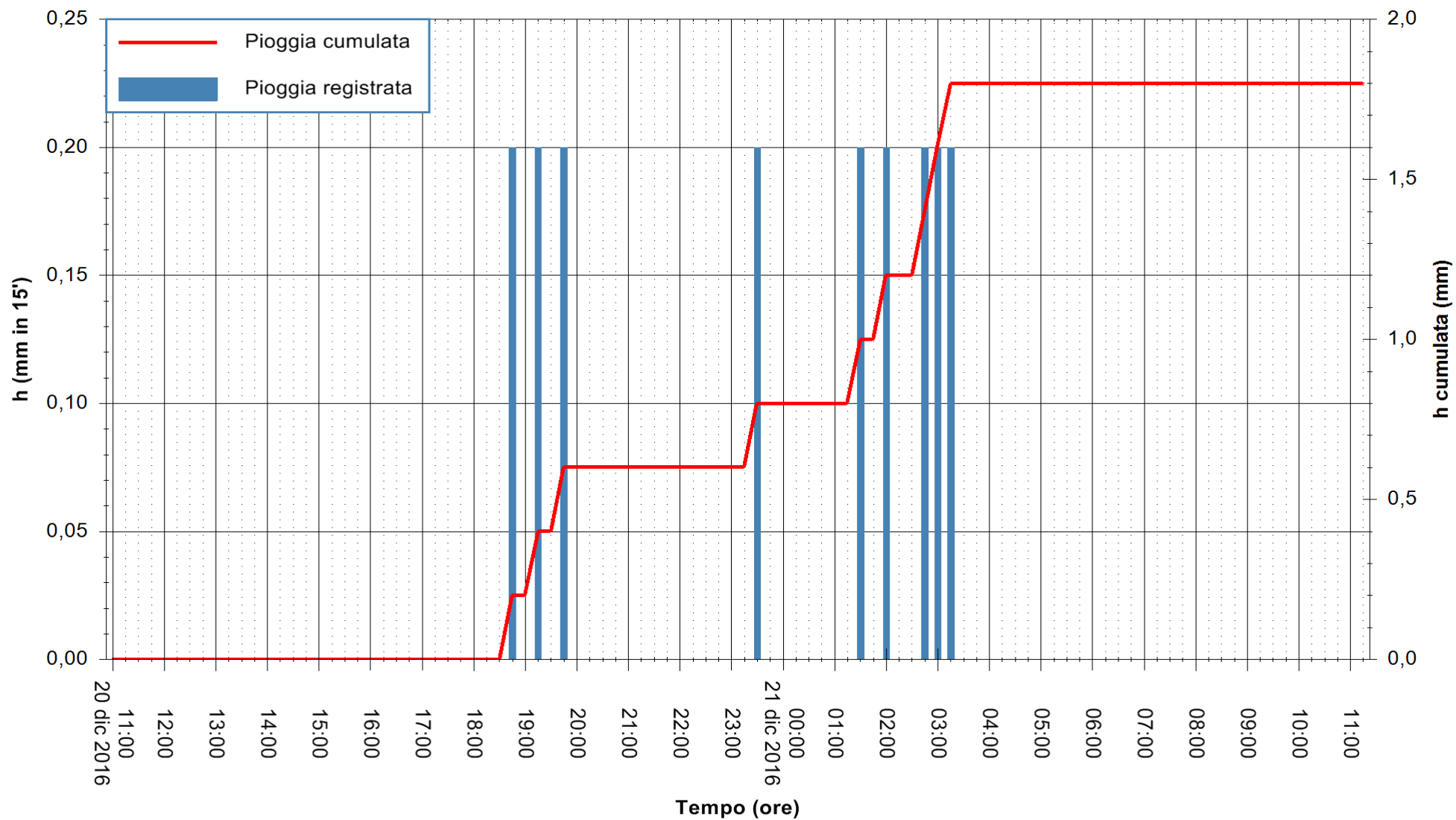

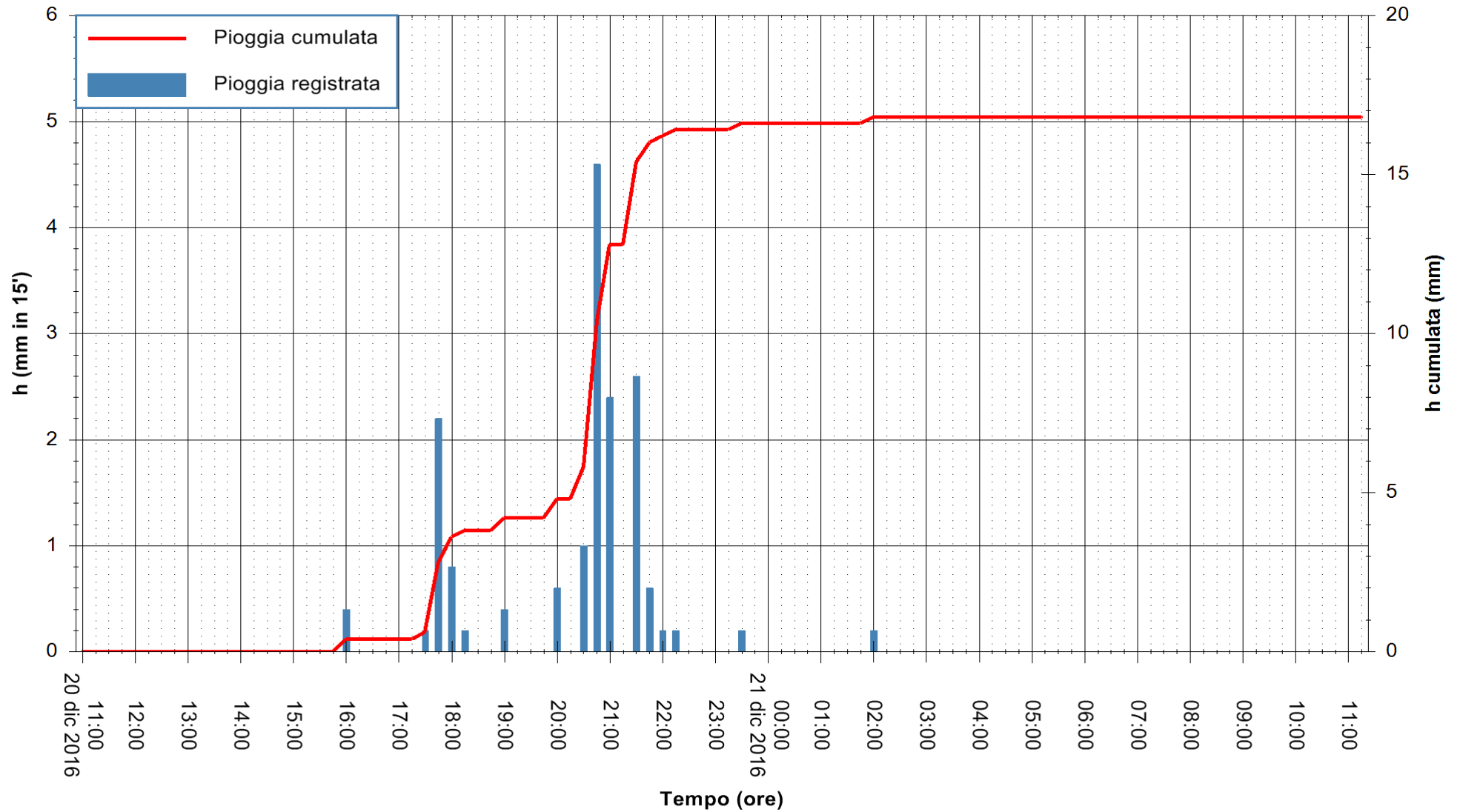

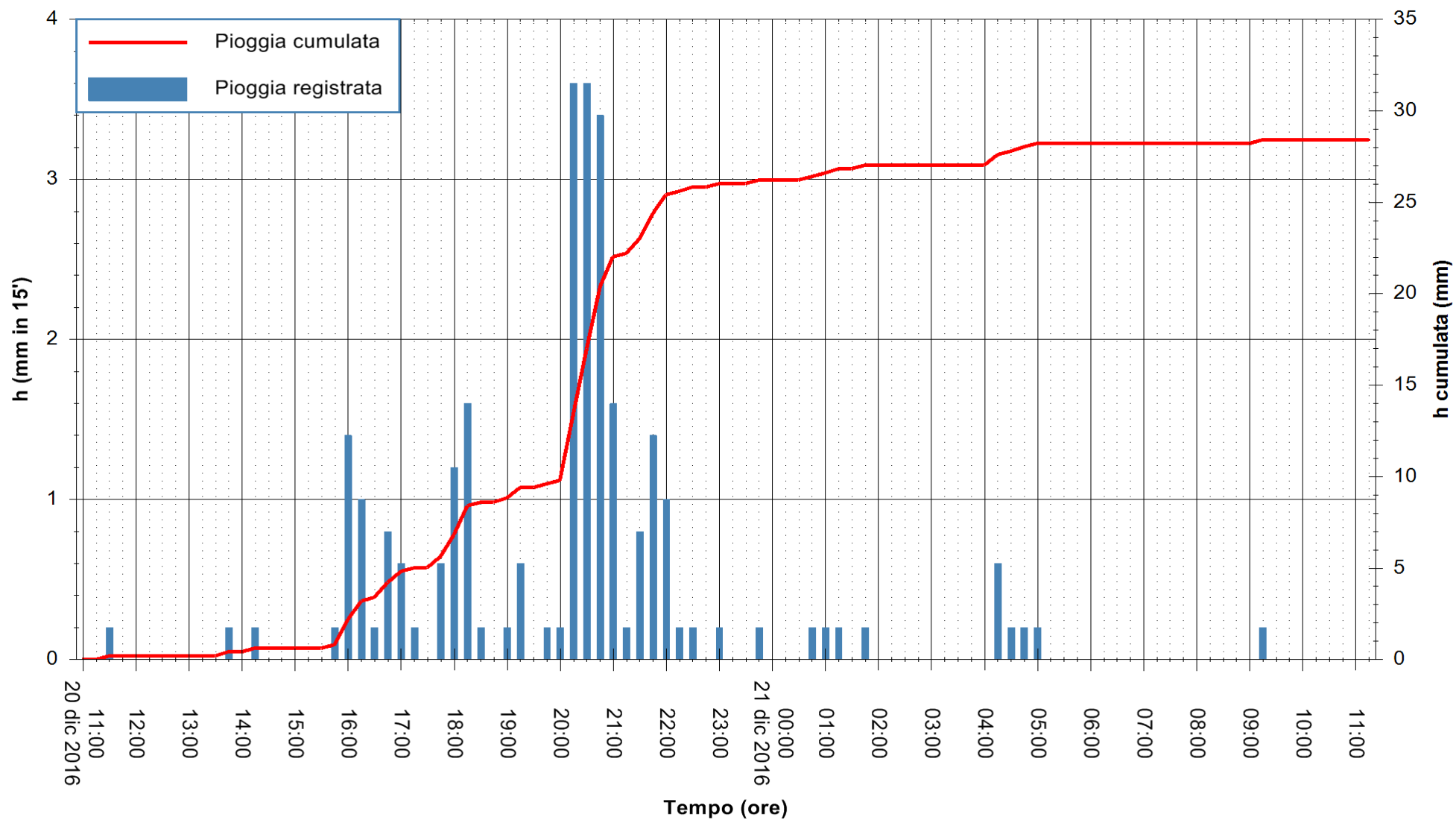

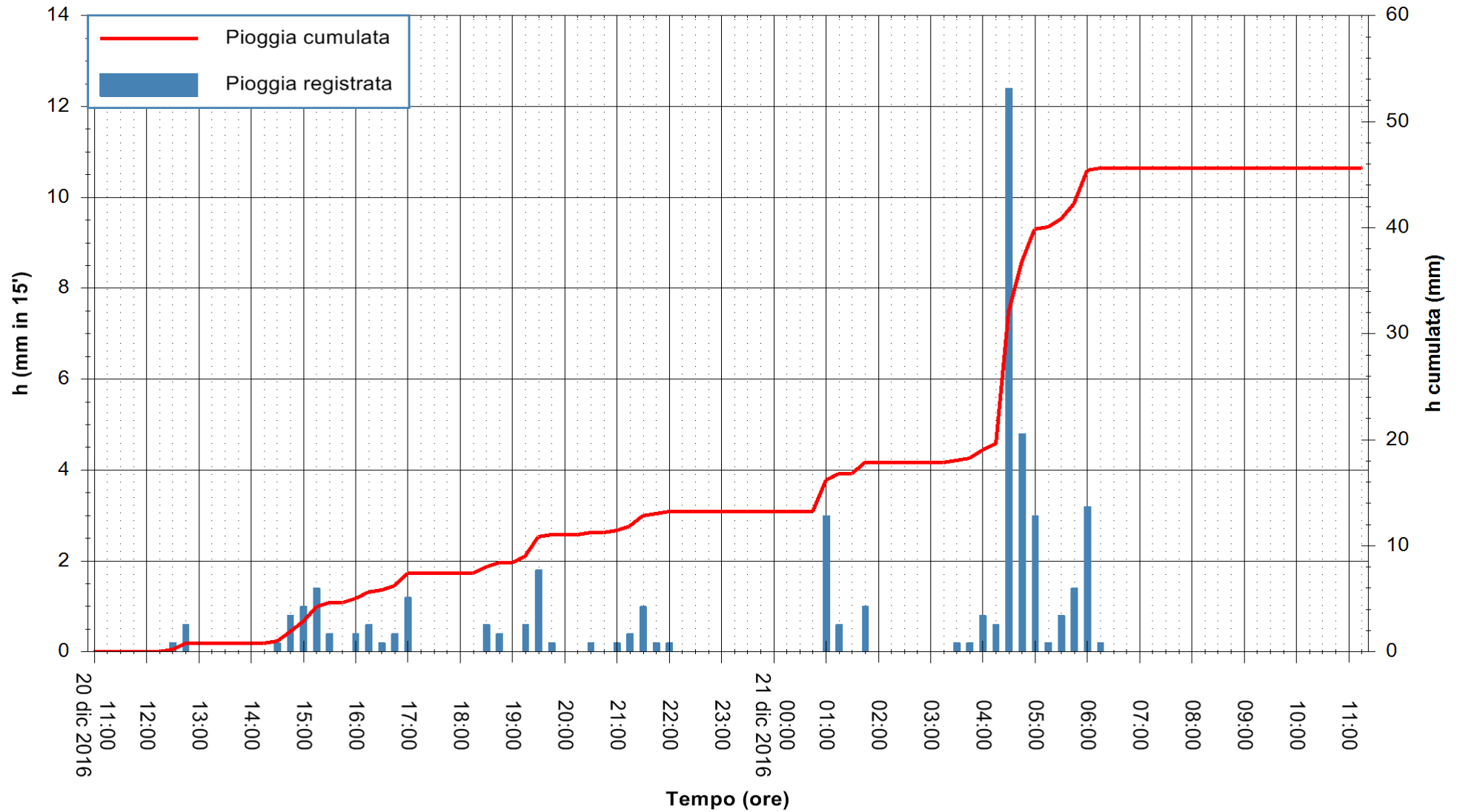

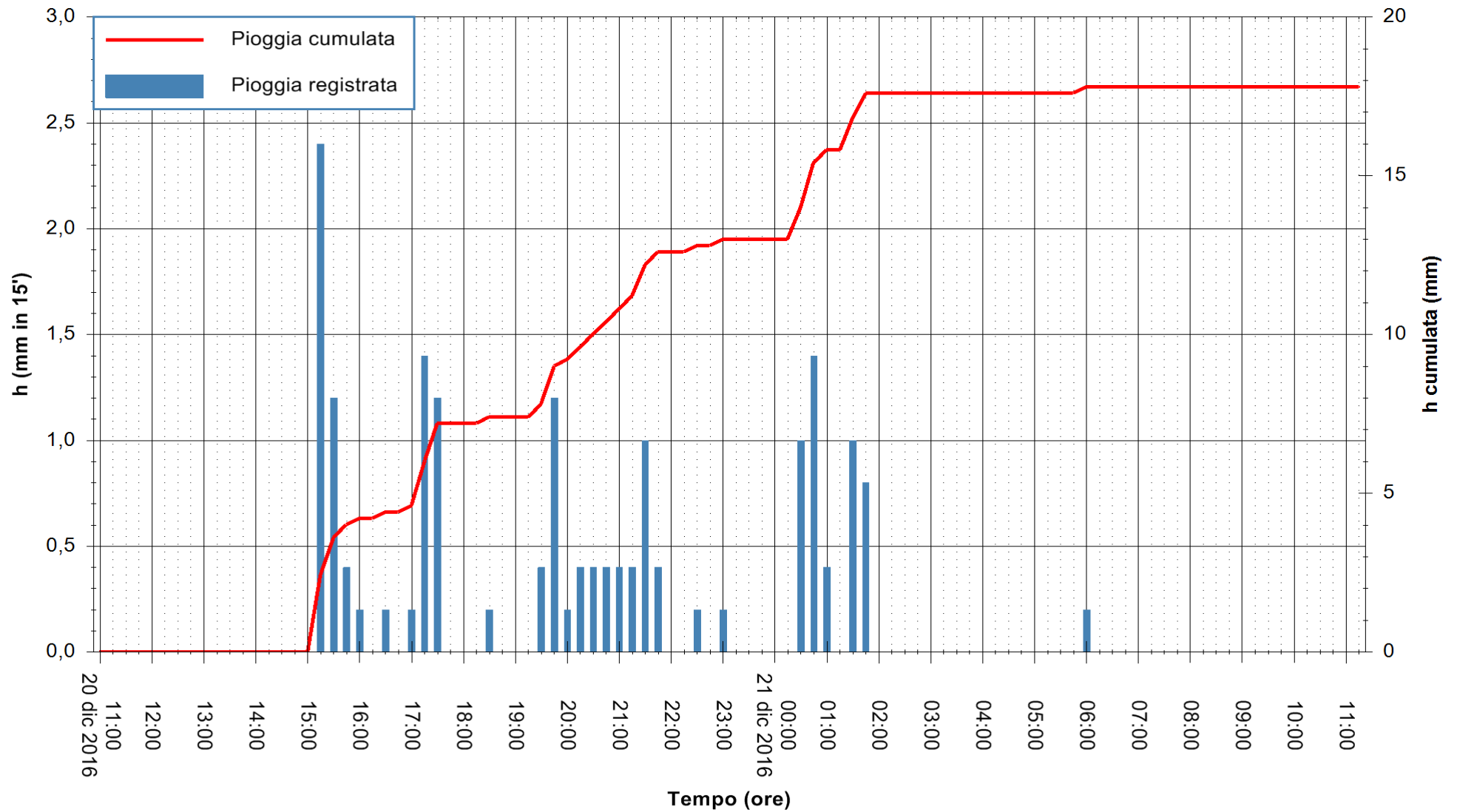

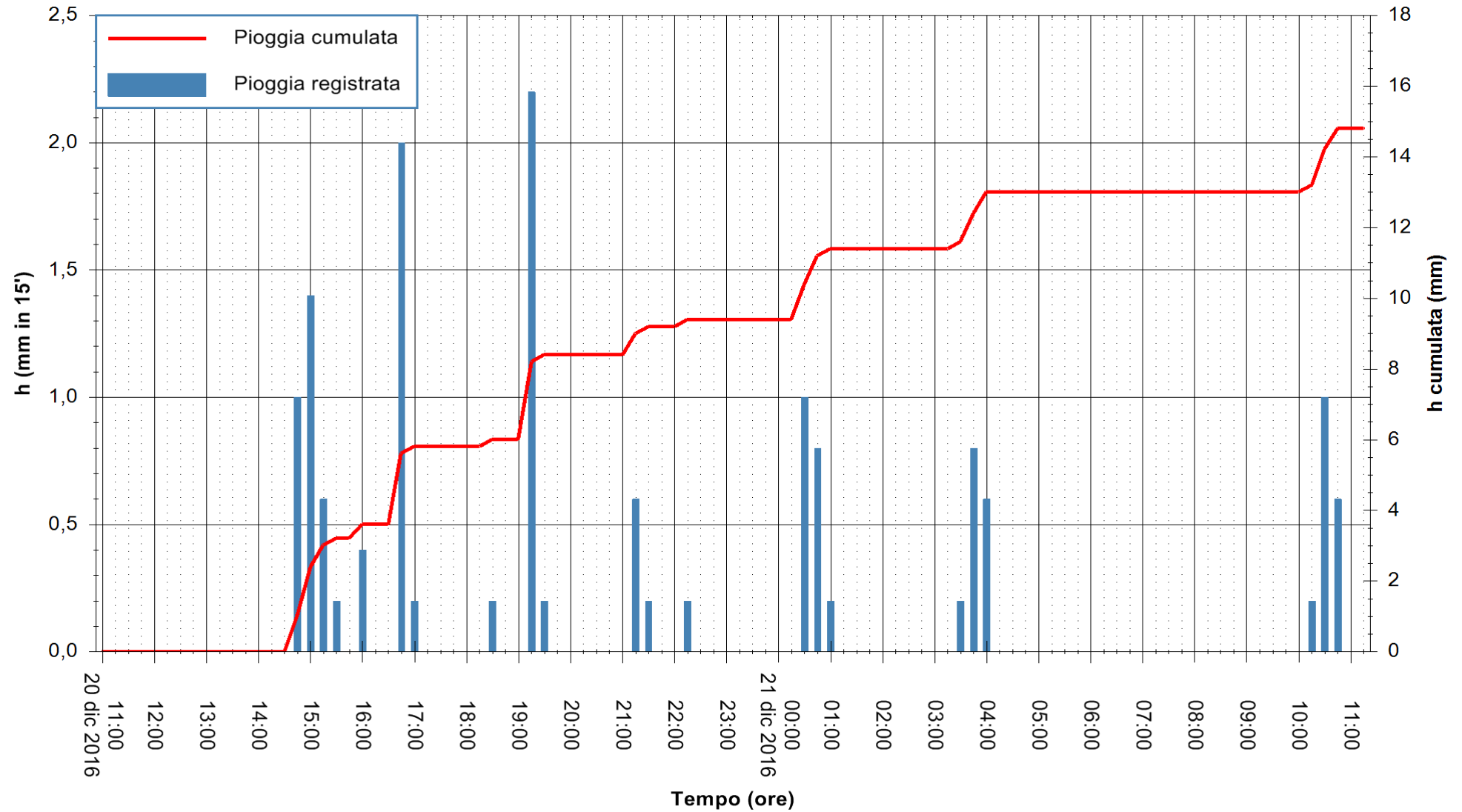

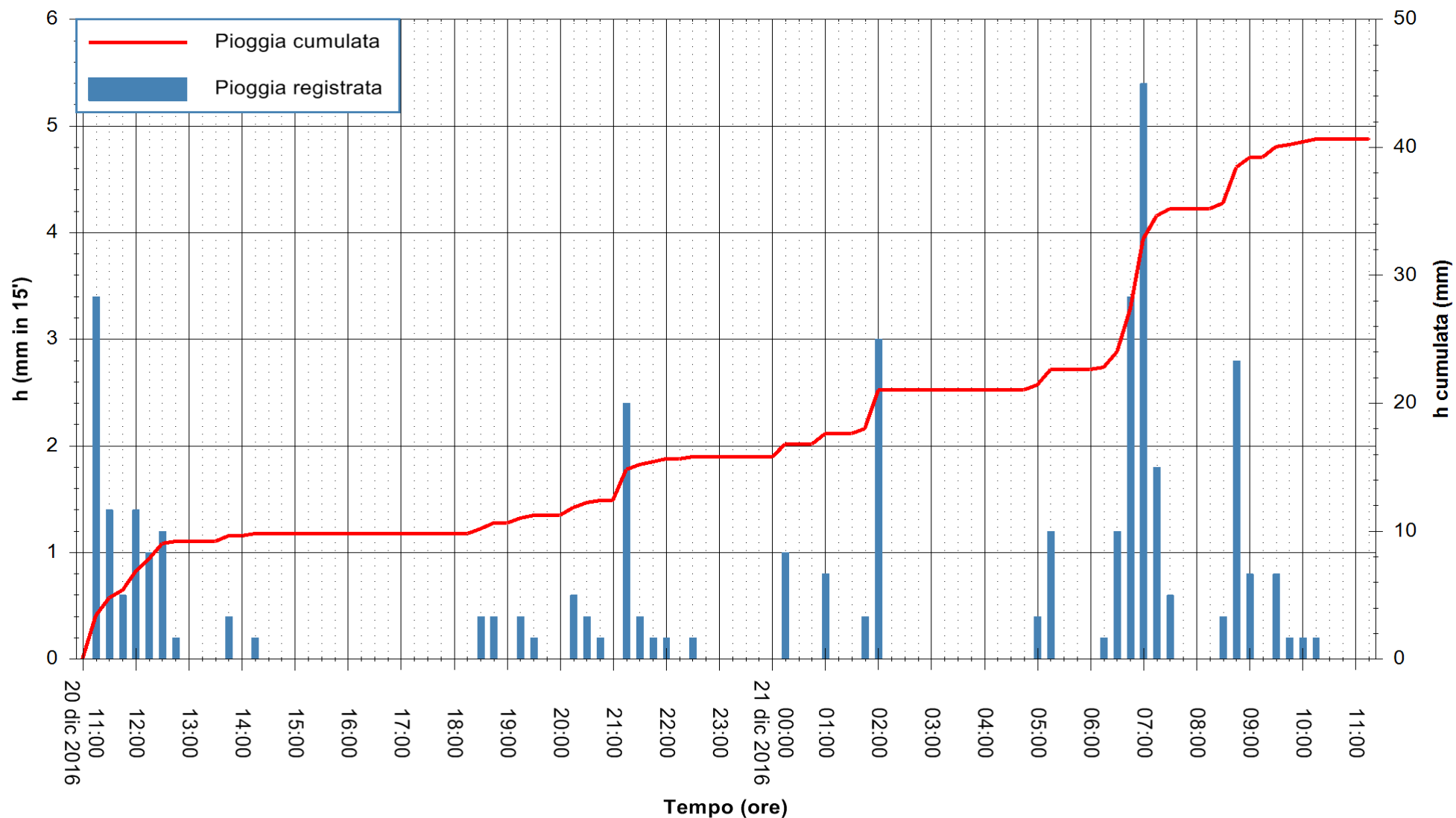

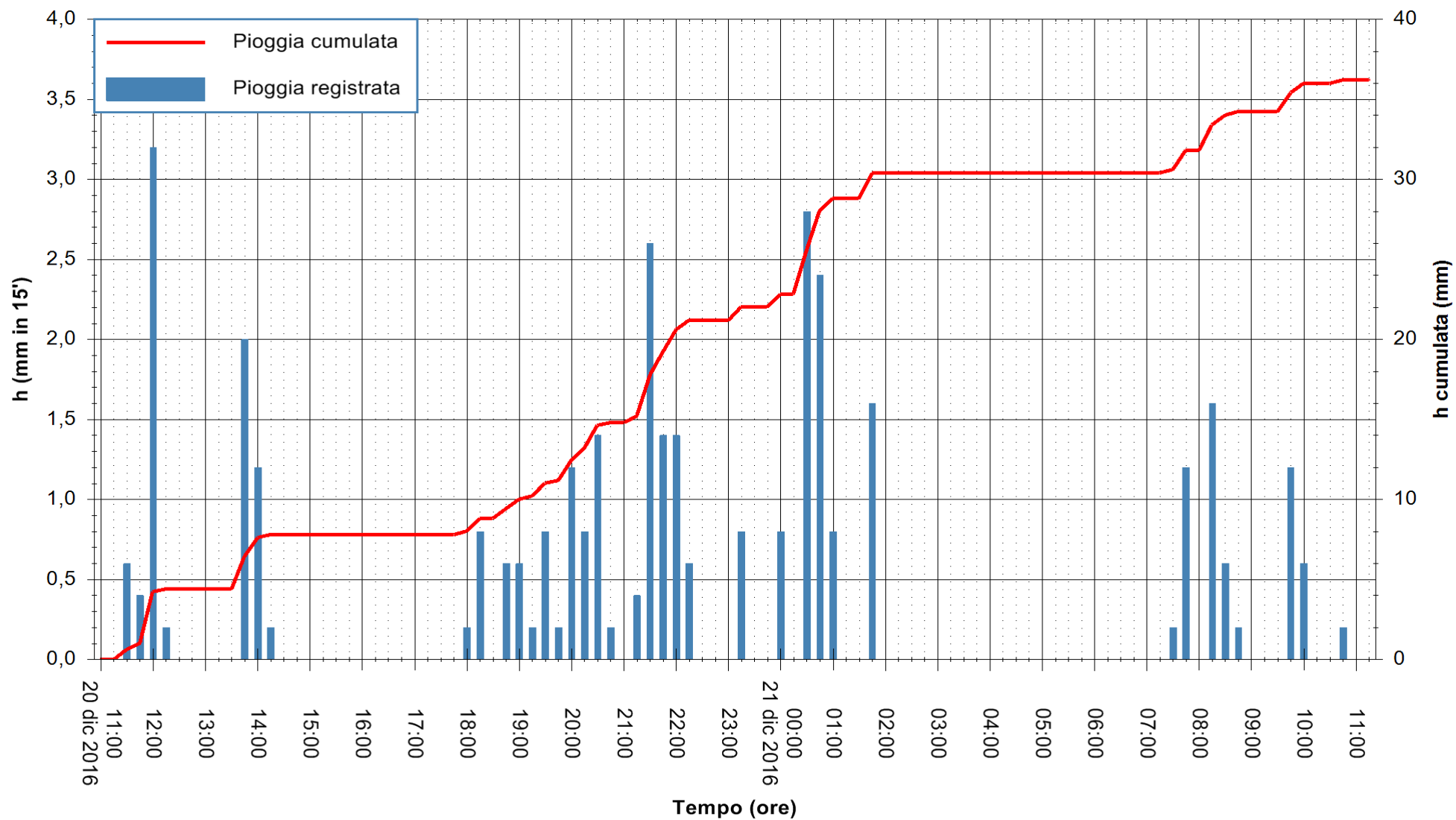

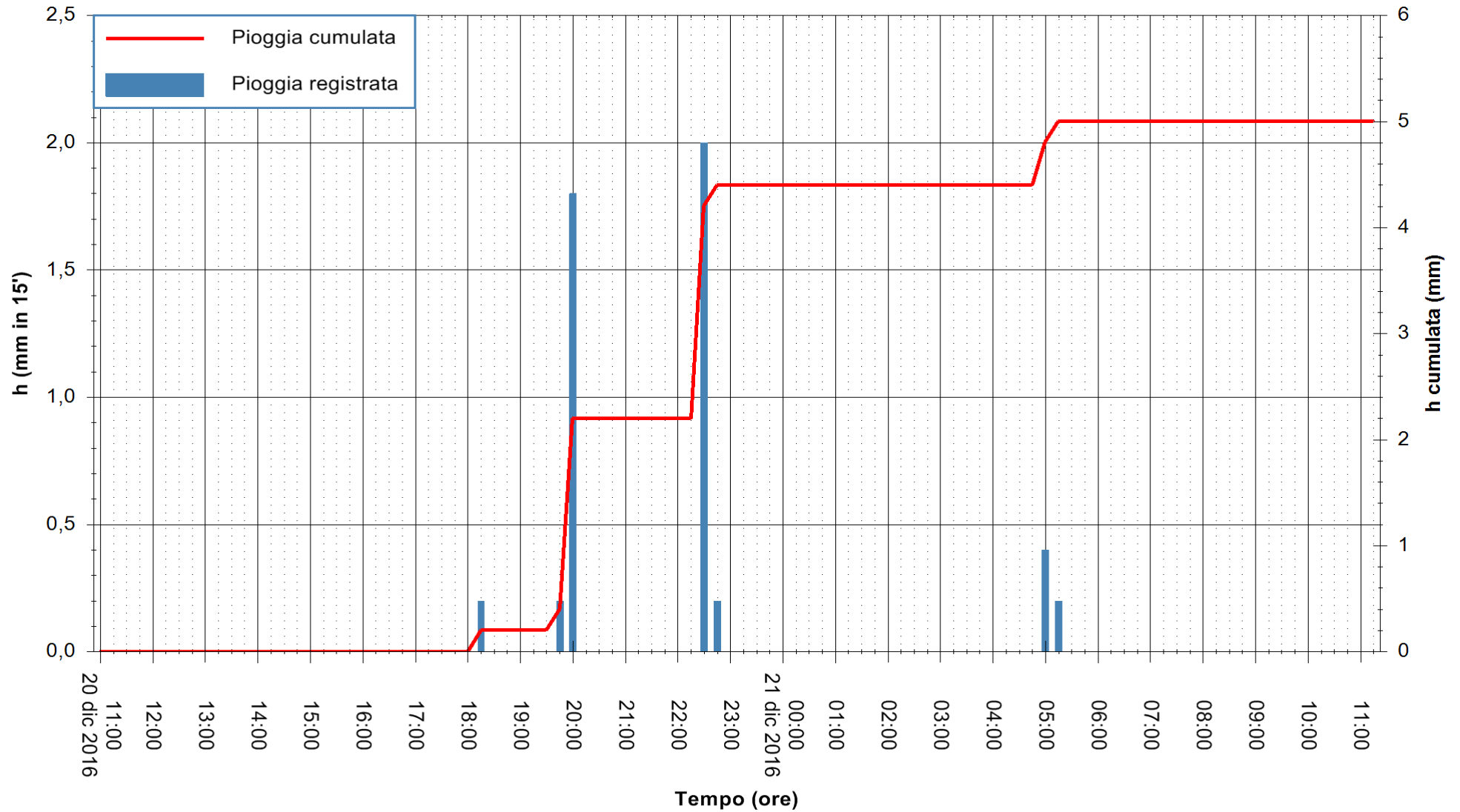

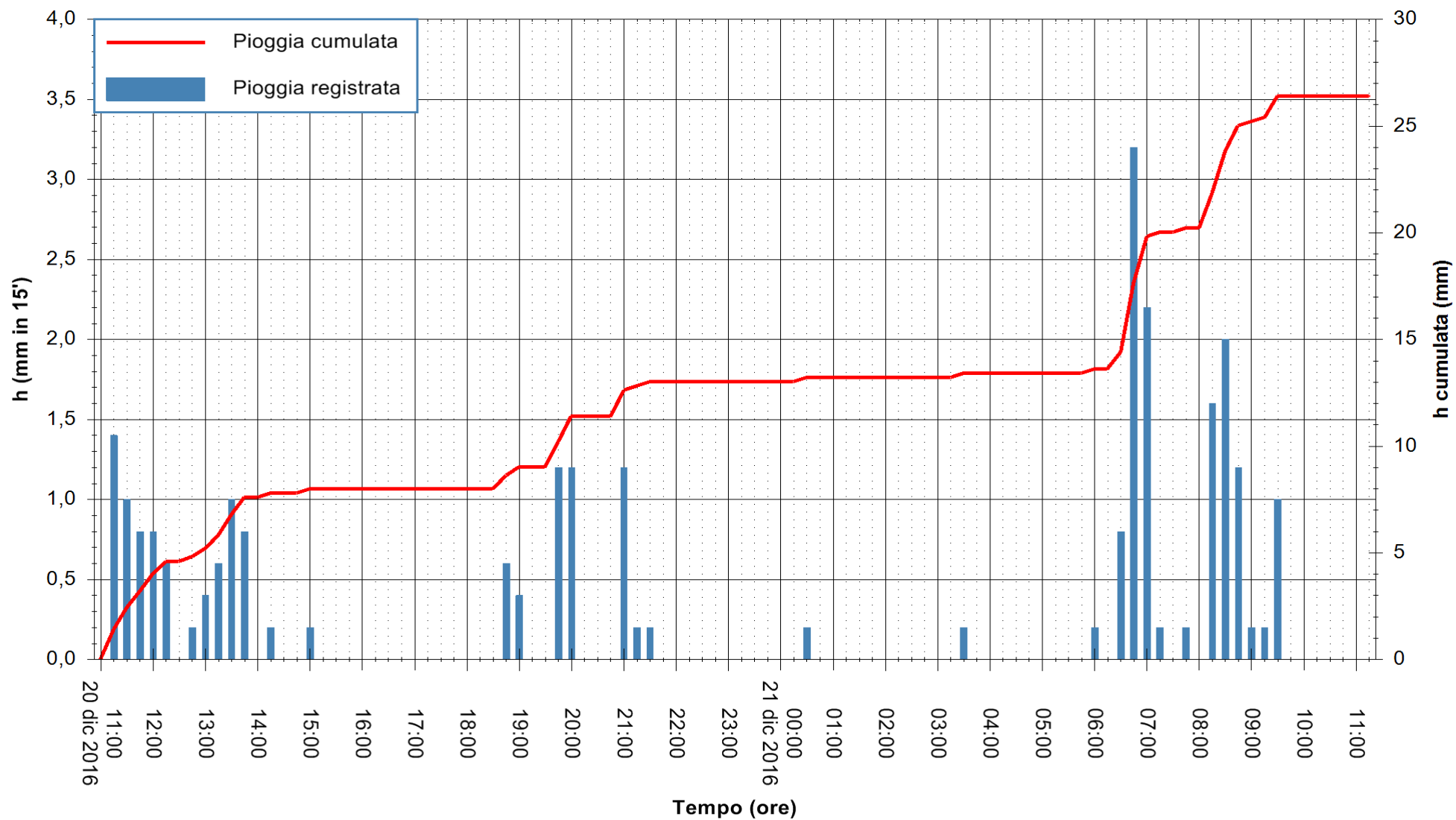

Stazione pluviometrica Santa Lucia di Capoterra
 Area S.LUCIA
 Pioggia registrata nelle ultime 24 ore
 Consultazione alle ore 12:11 del 21/12/2016



ARPAS
 F.to il Dirigente Responsabile
 Dott. Giuseppe Bianco

REGIONE AUTÒNOMA DE SARDIGNA
 REGIONE AUTONOMA DELLA SARDEGNA

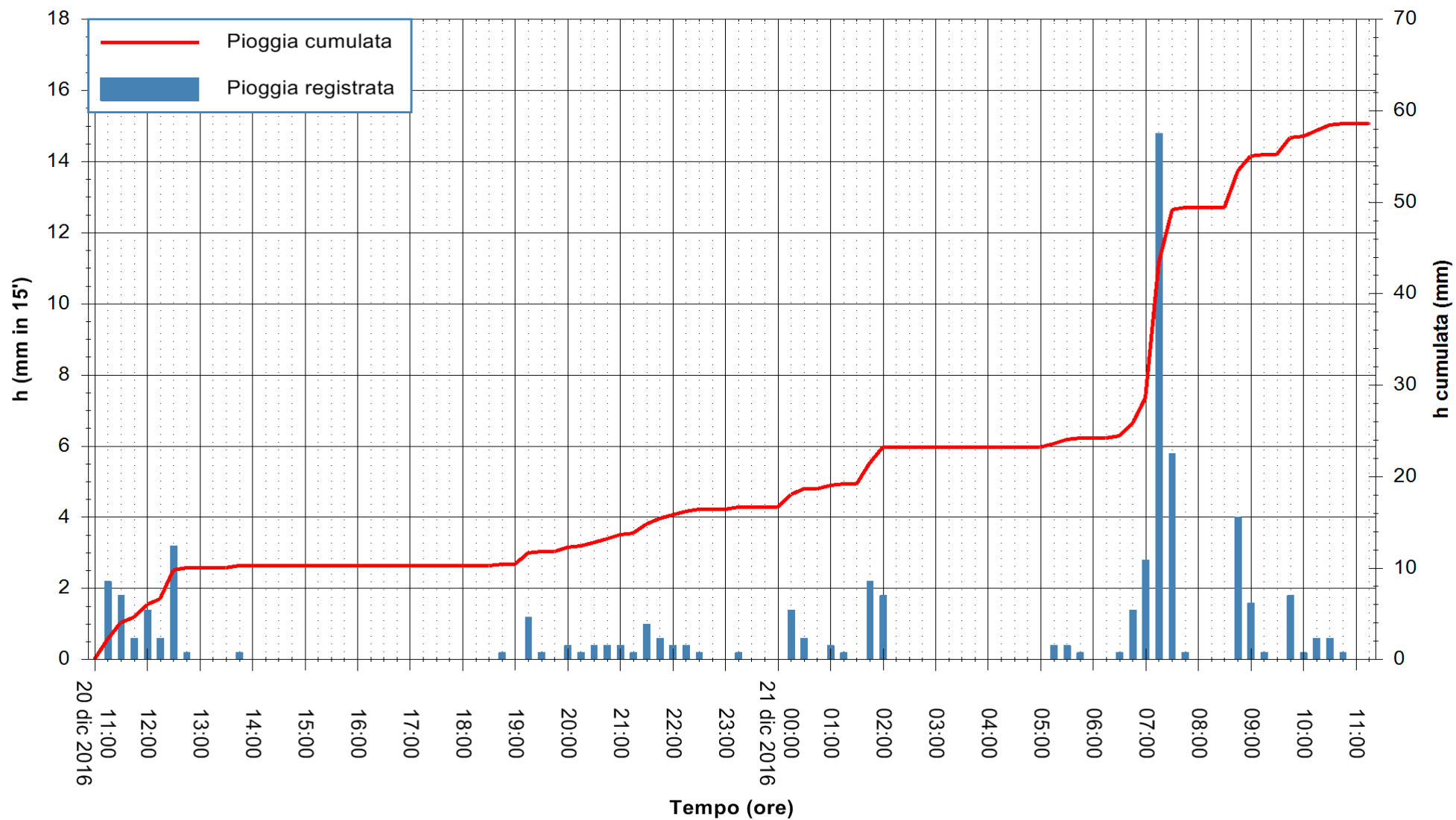

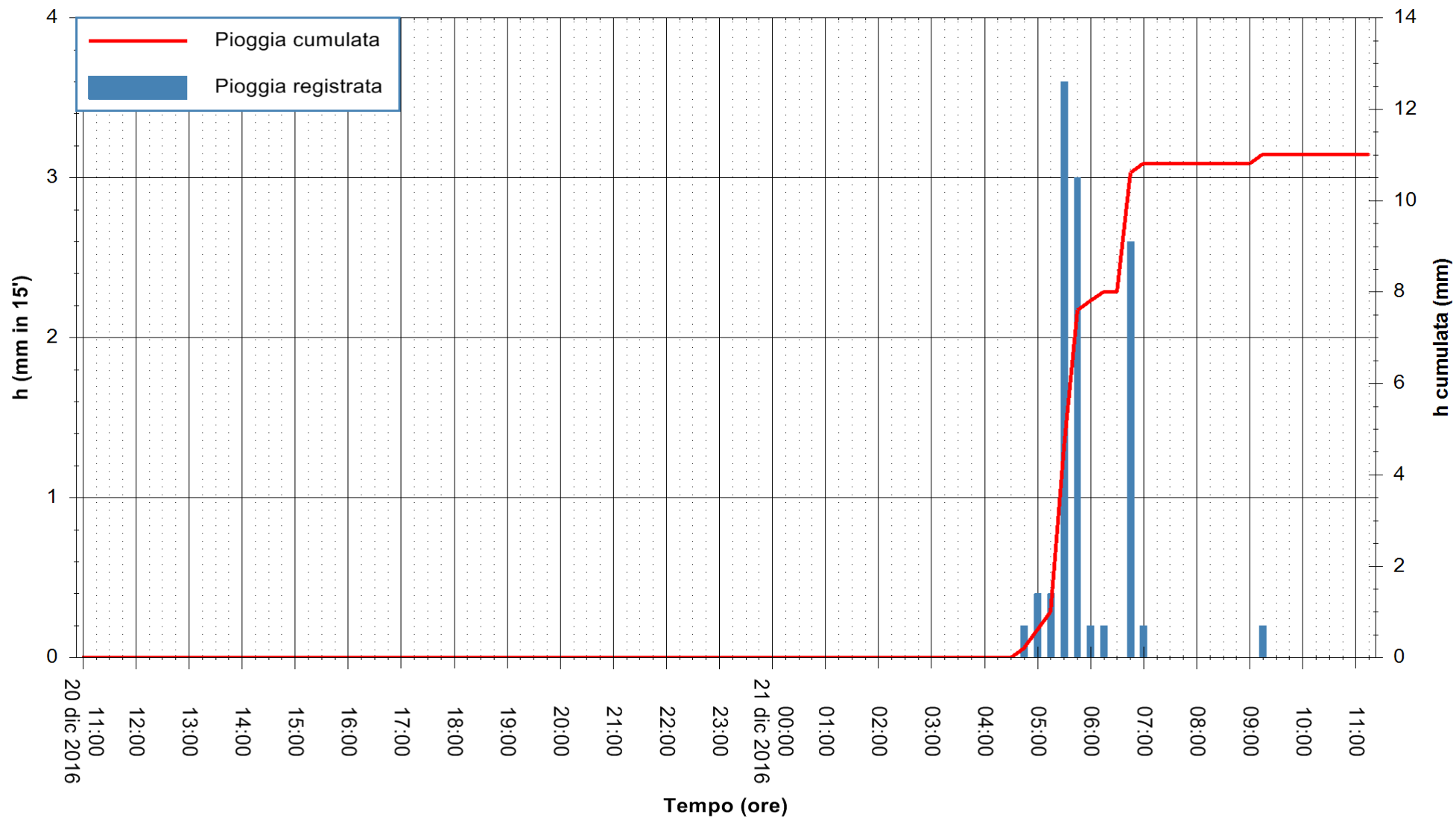

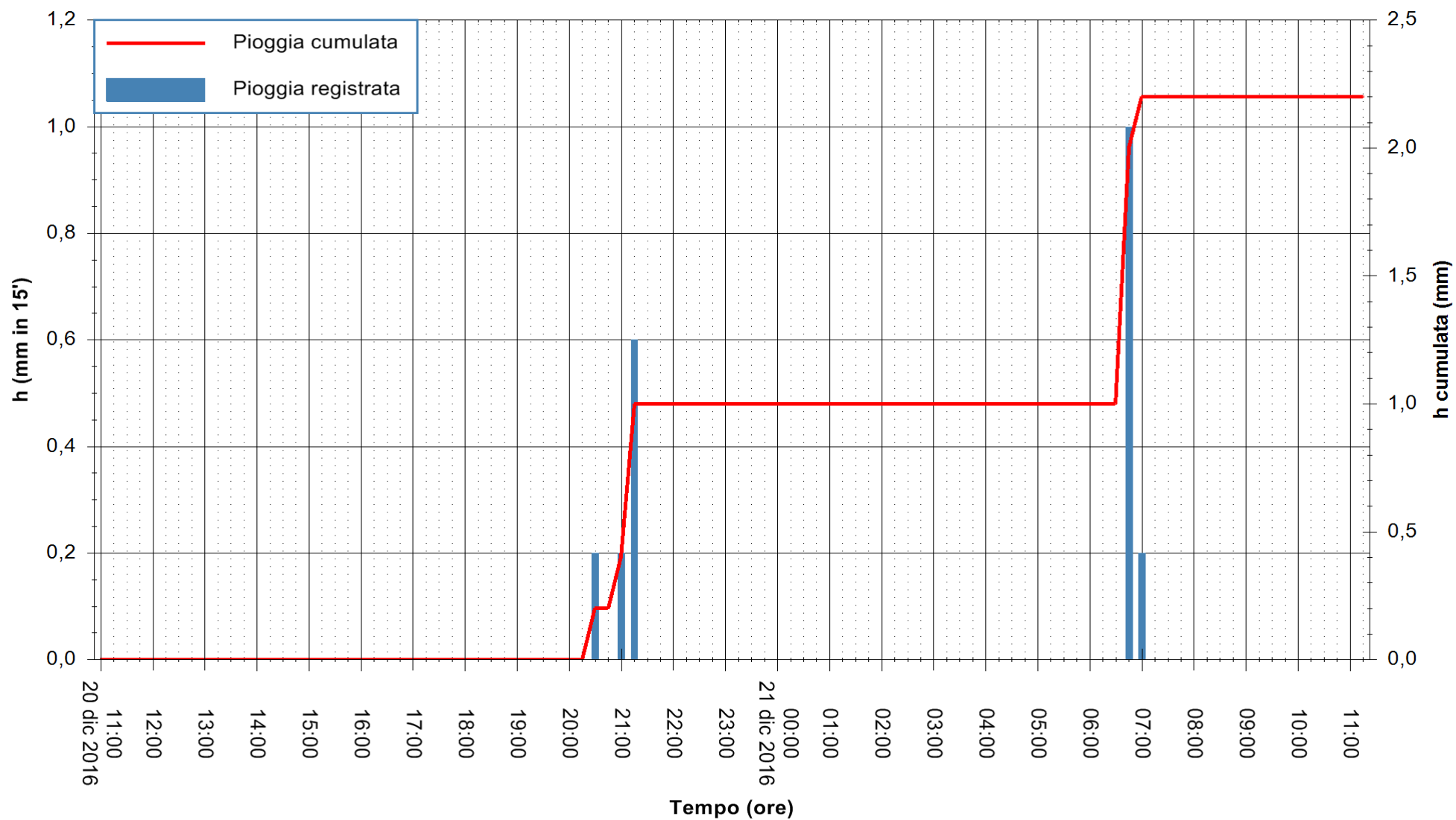

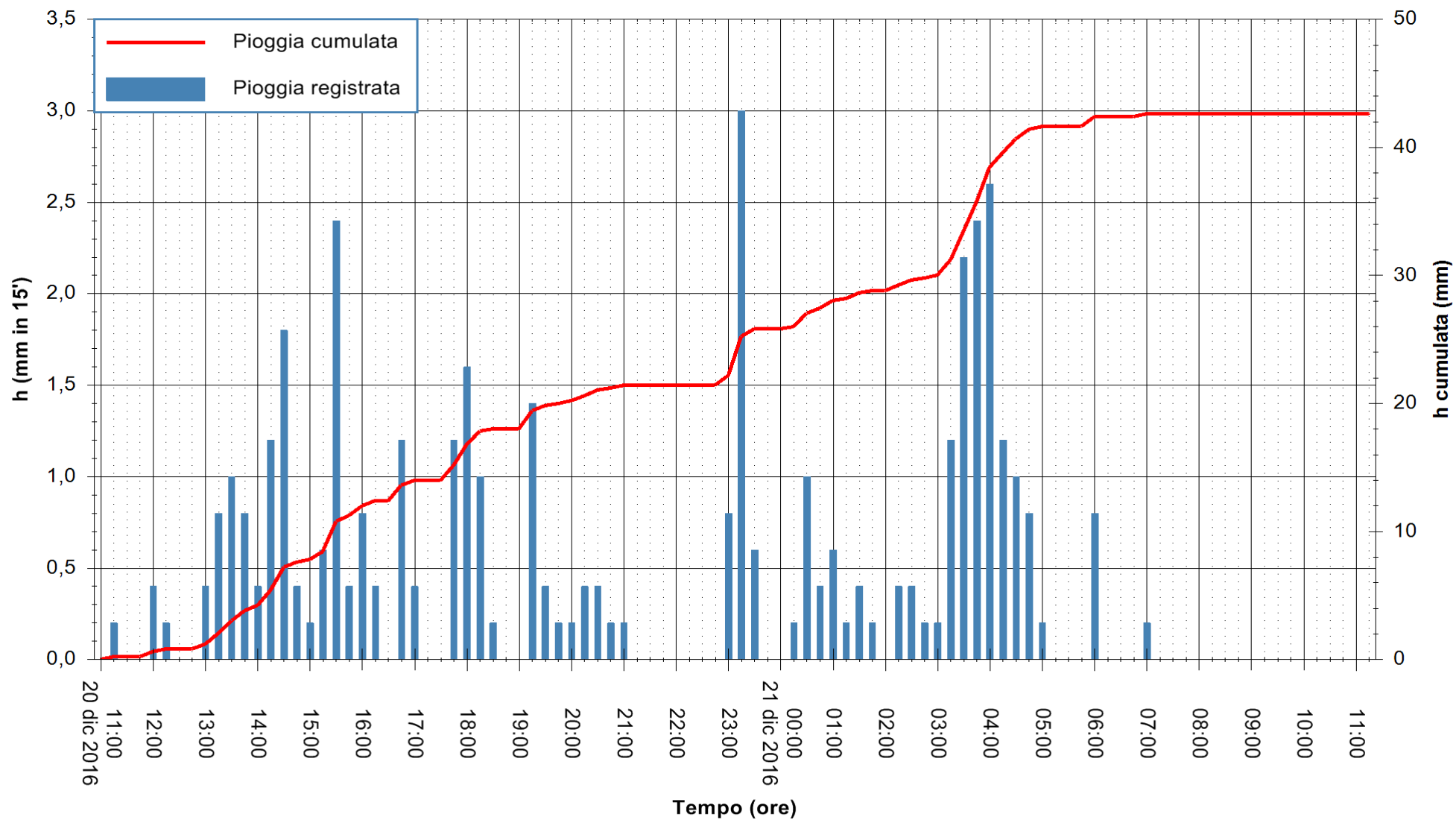

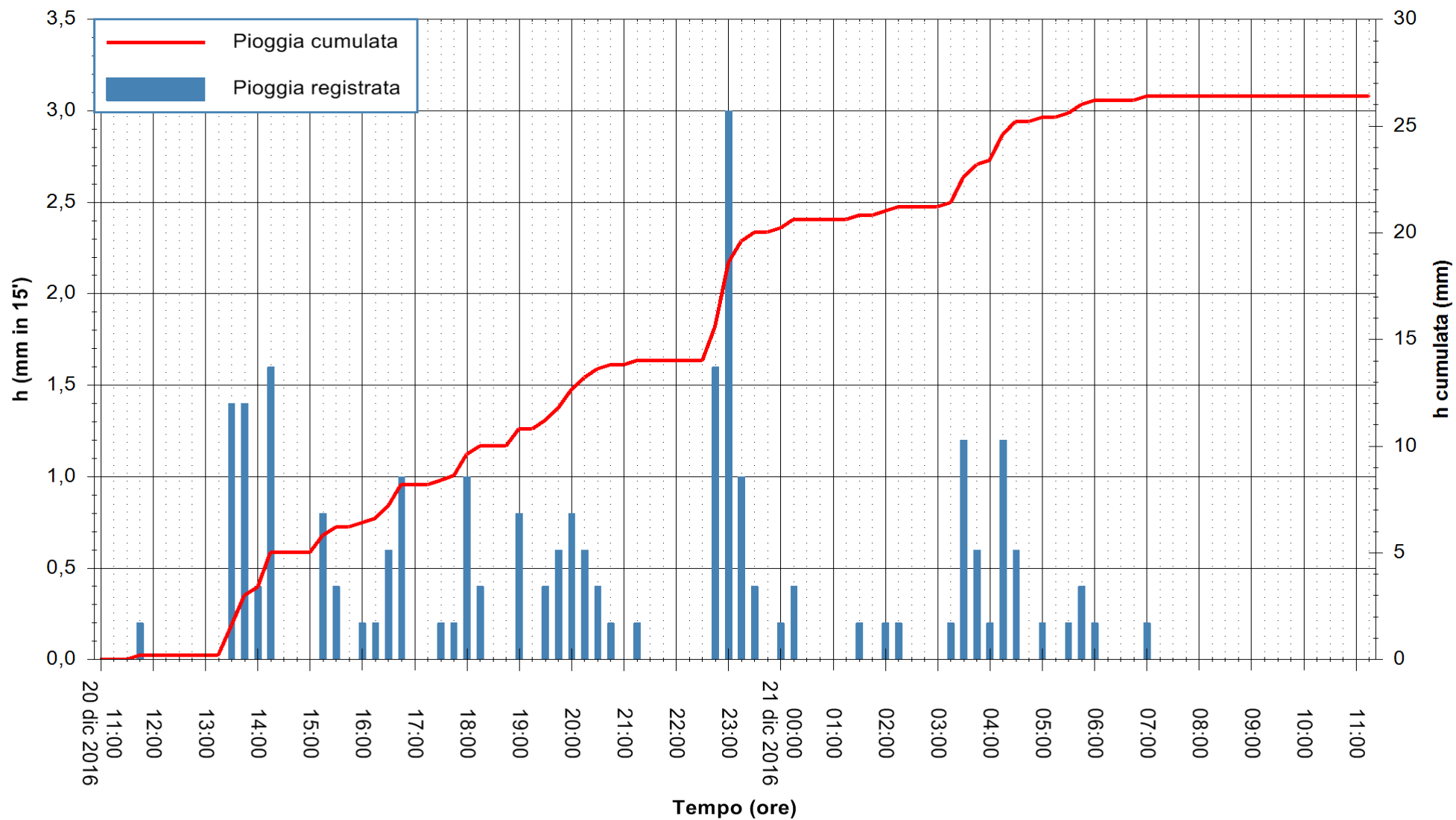

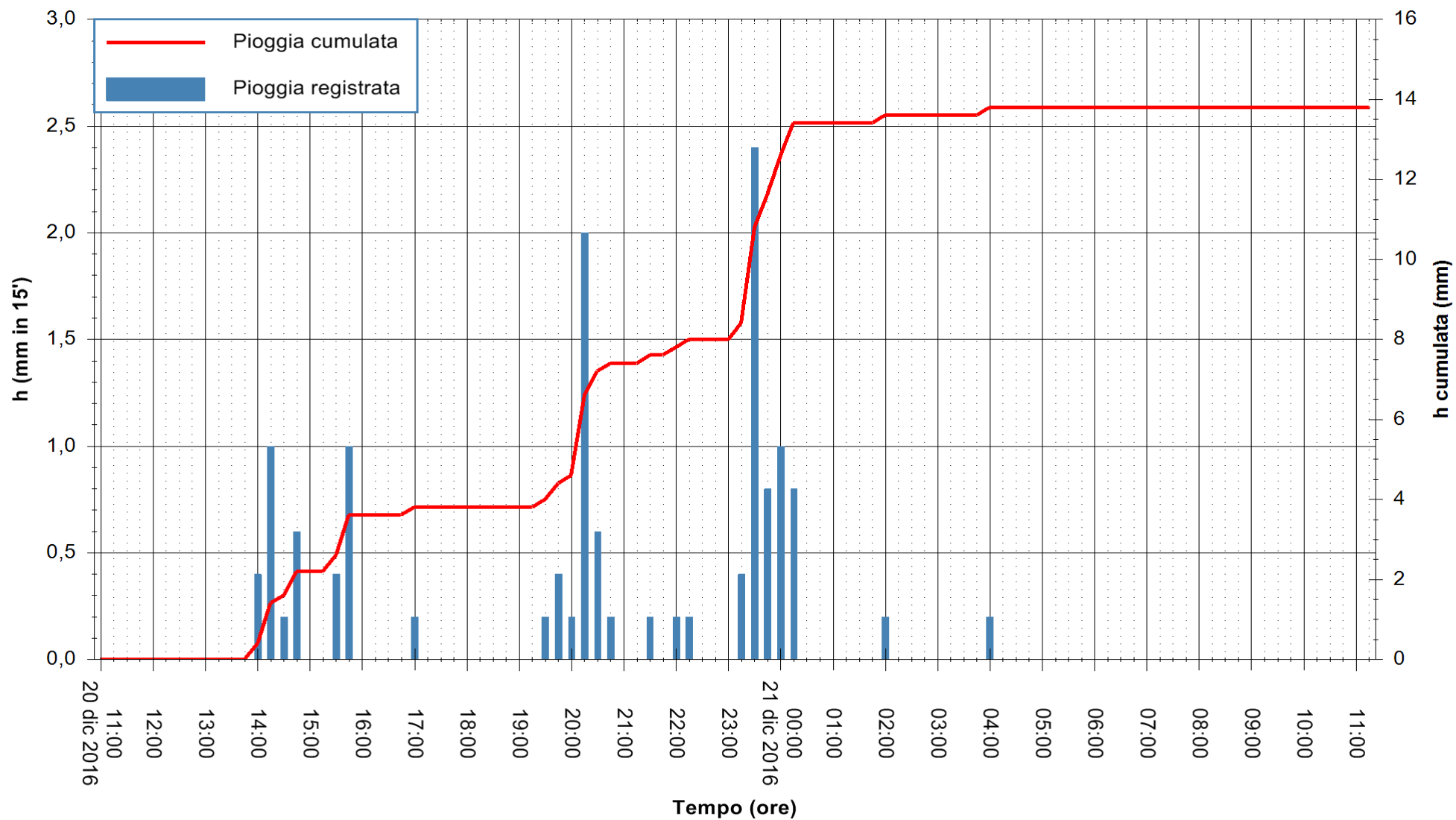

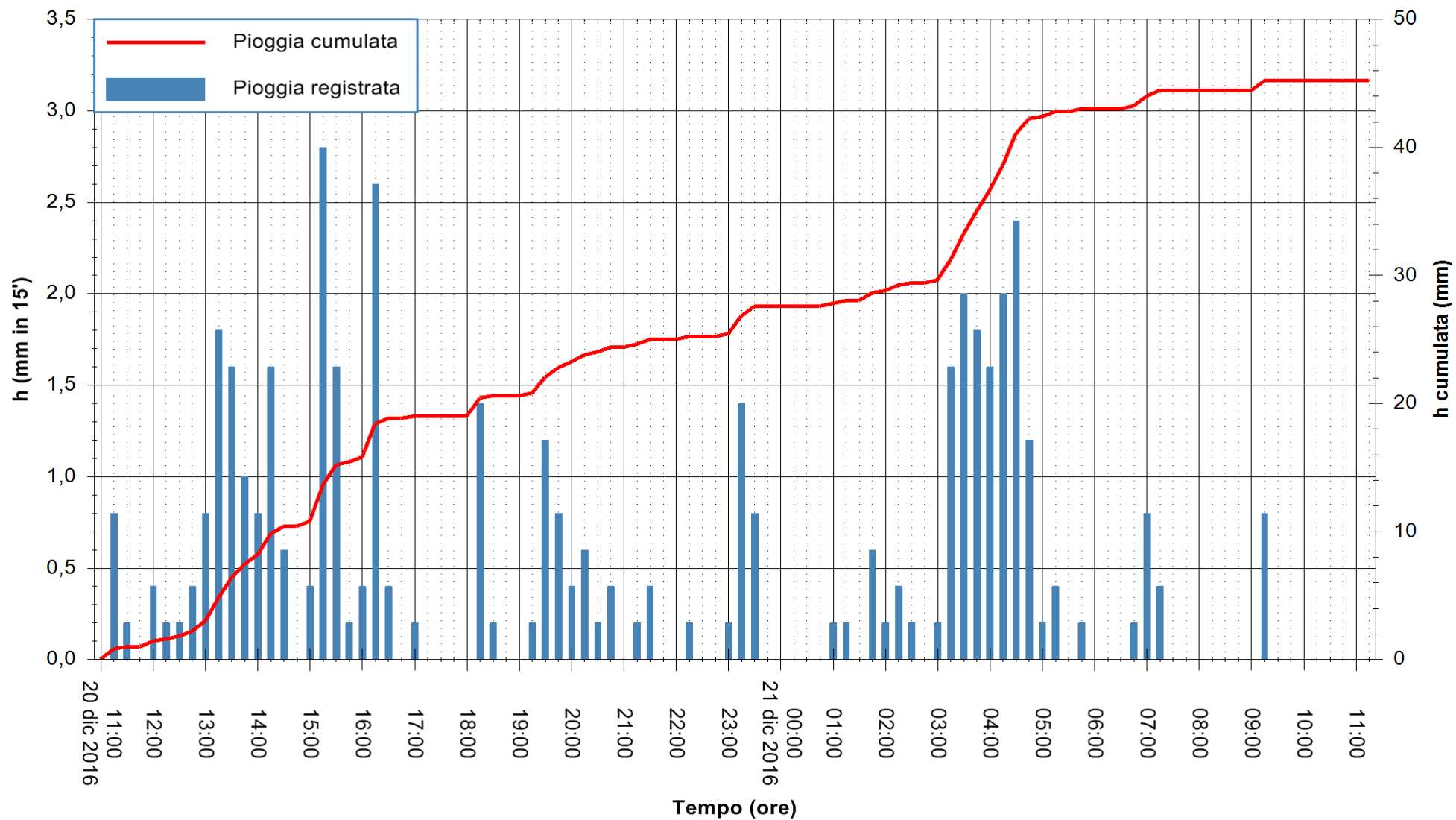

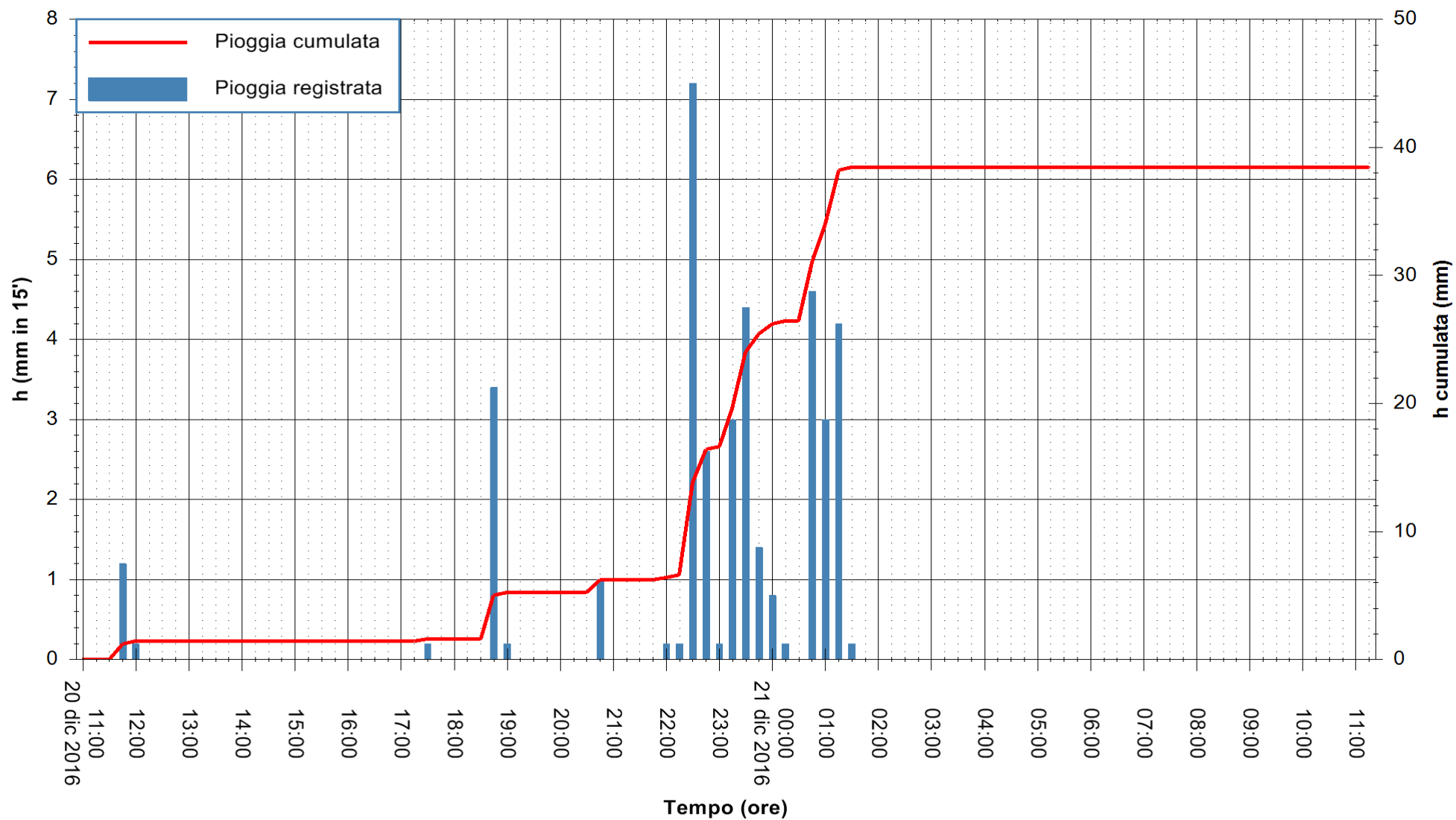

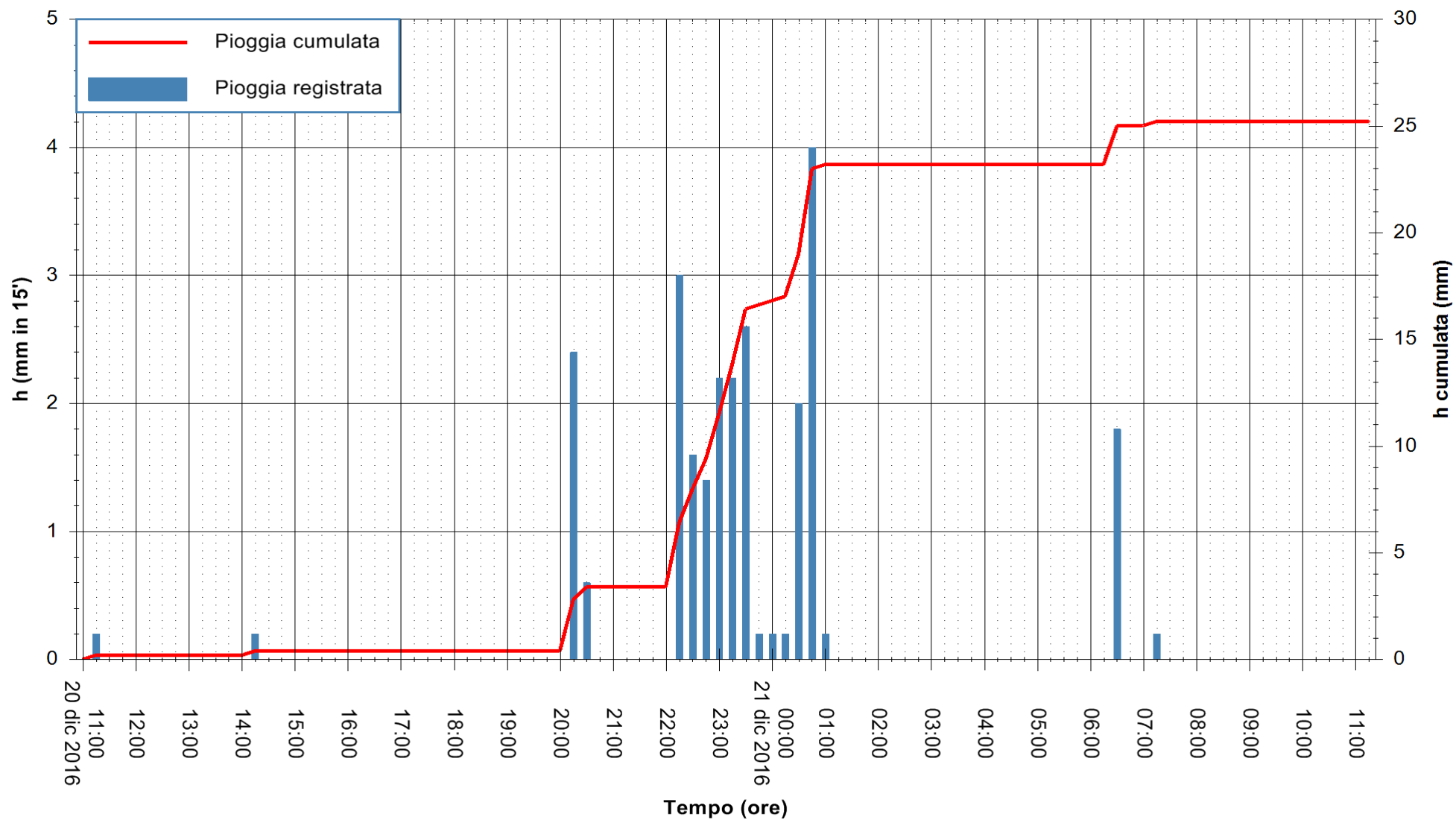

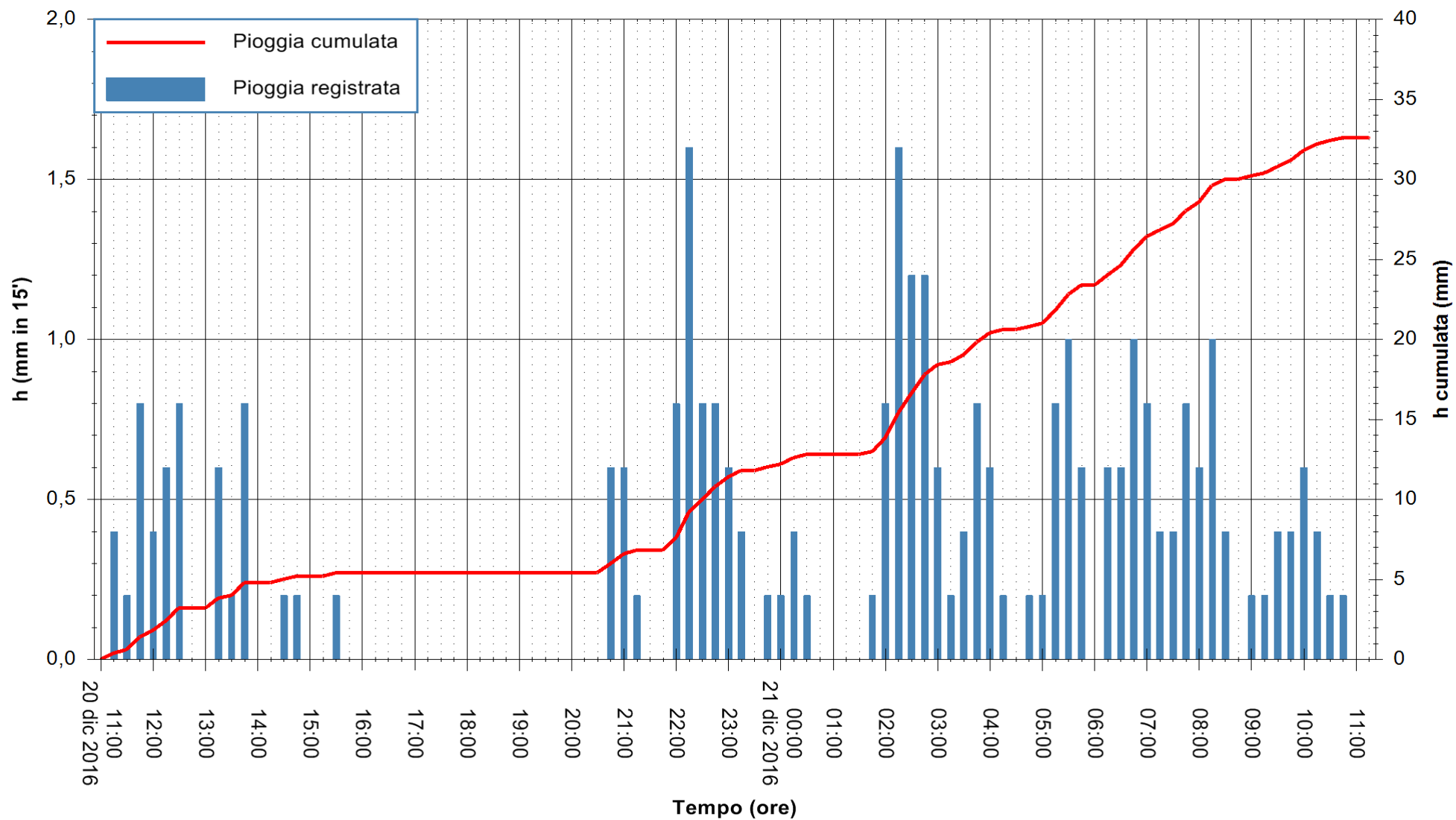

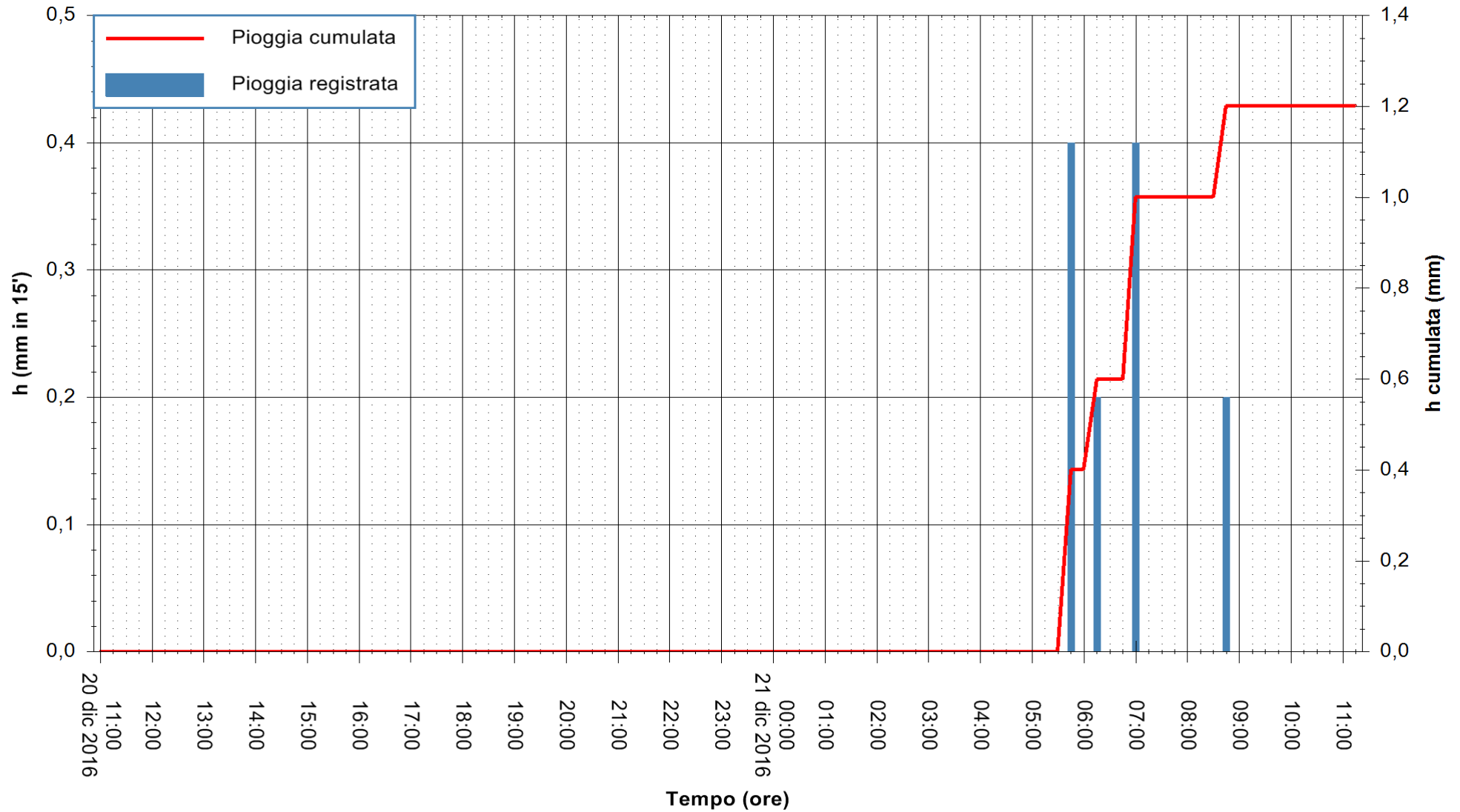

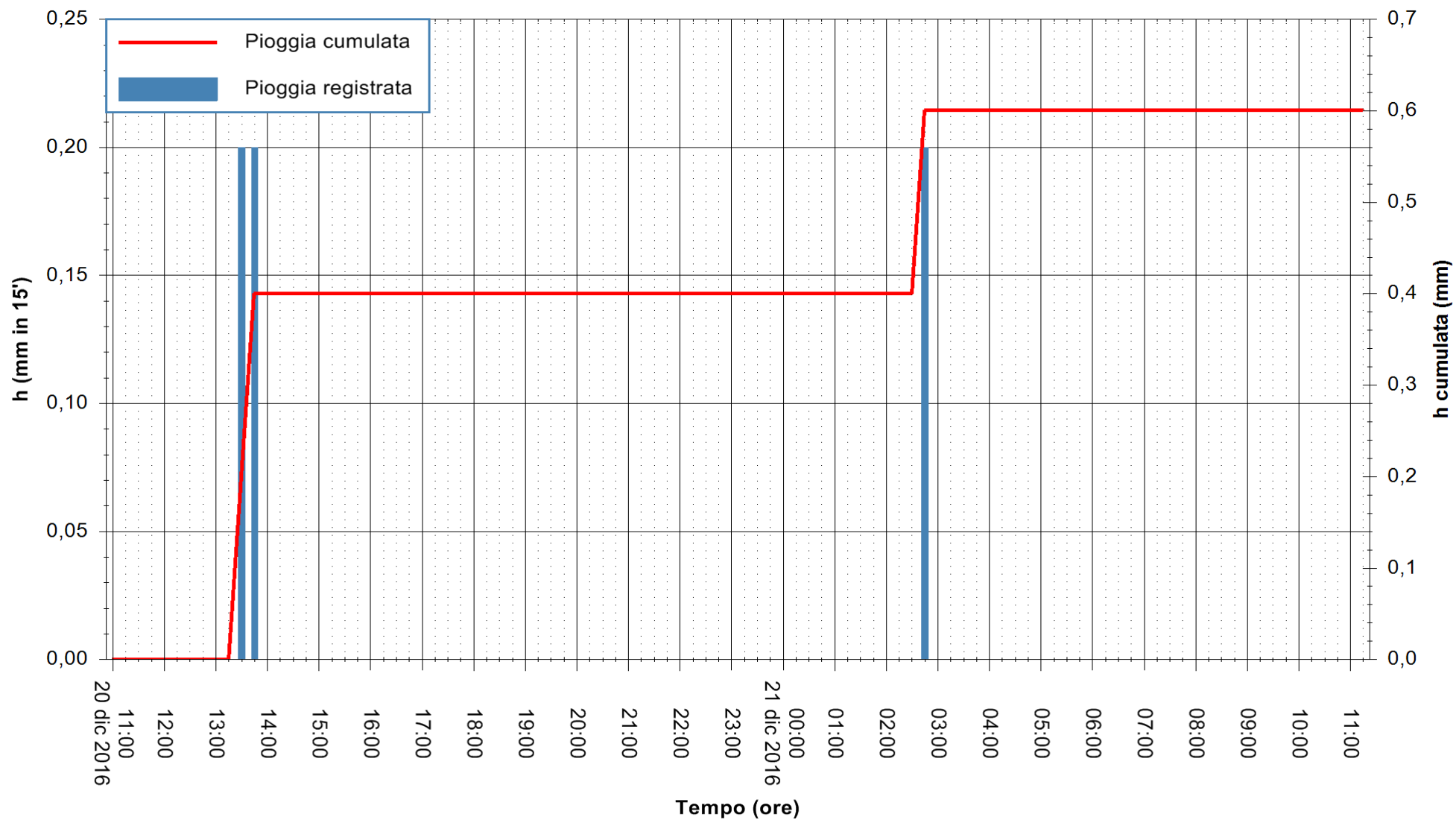

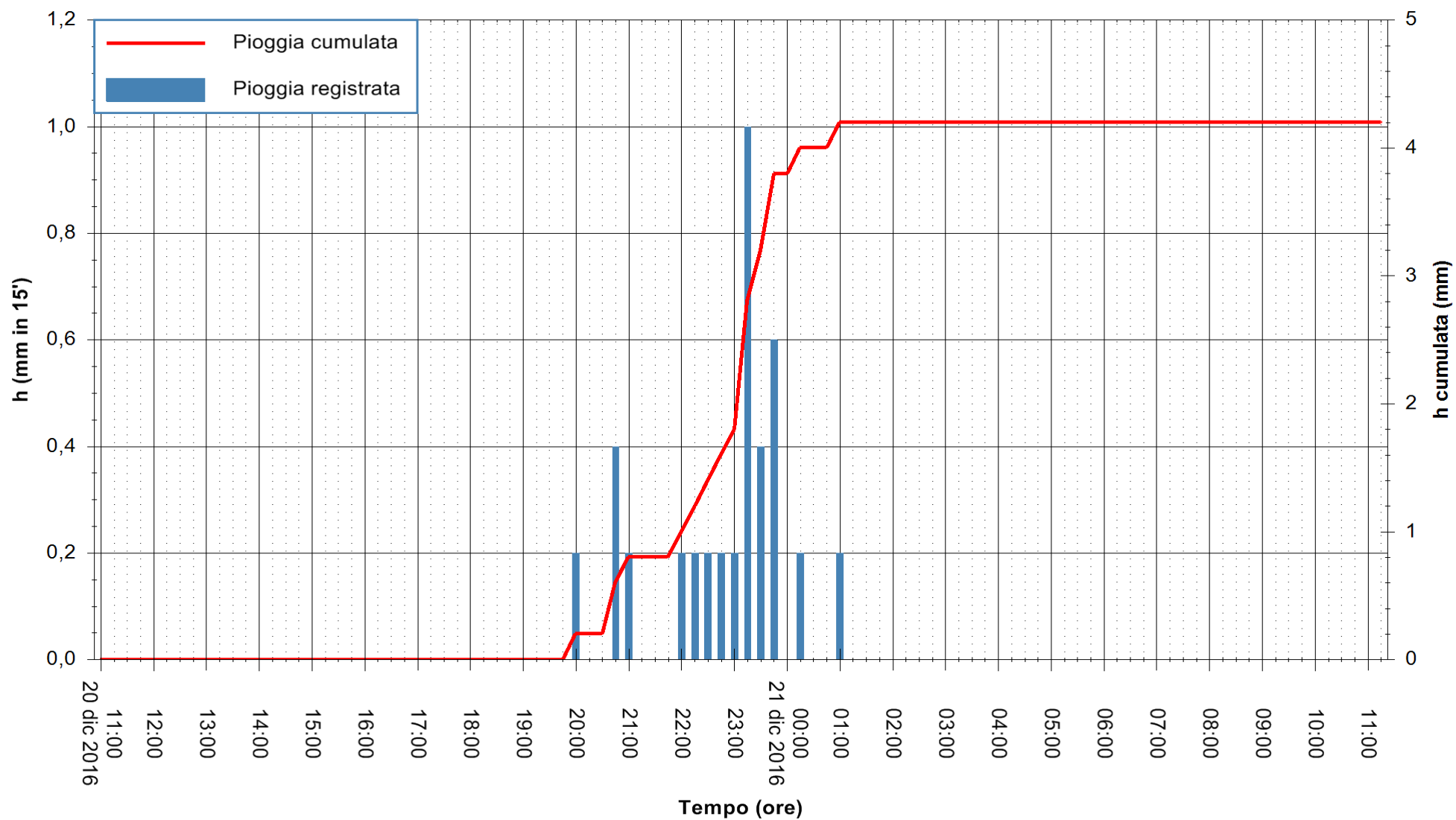

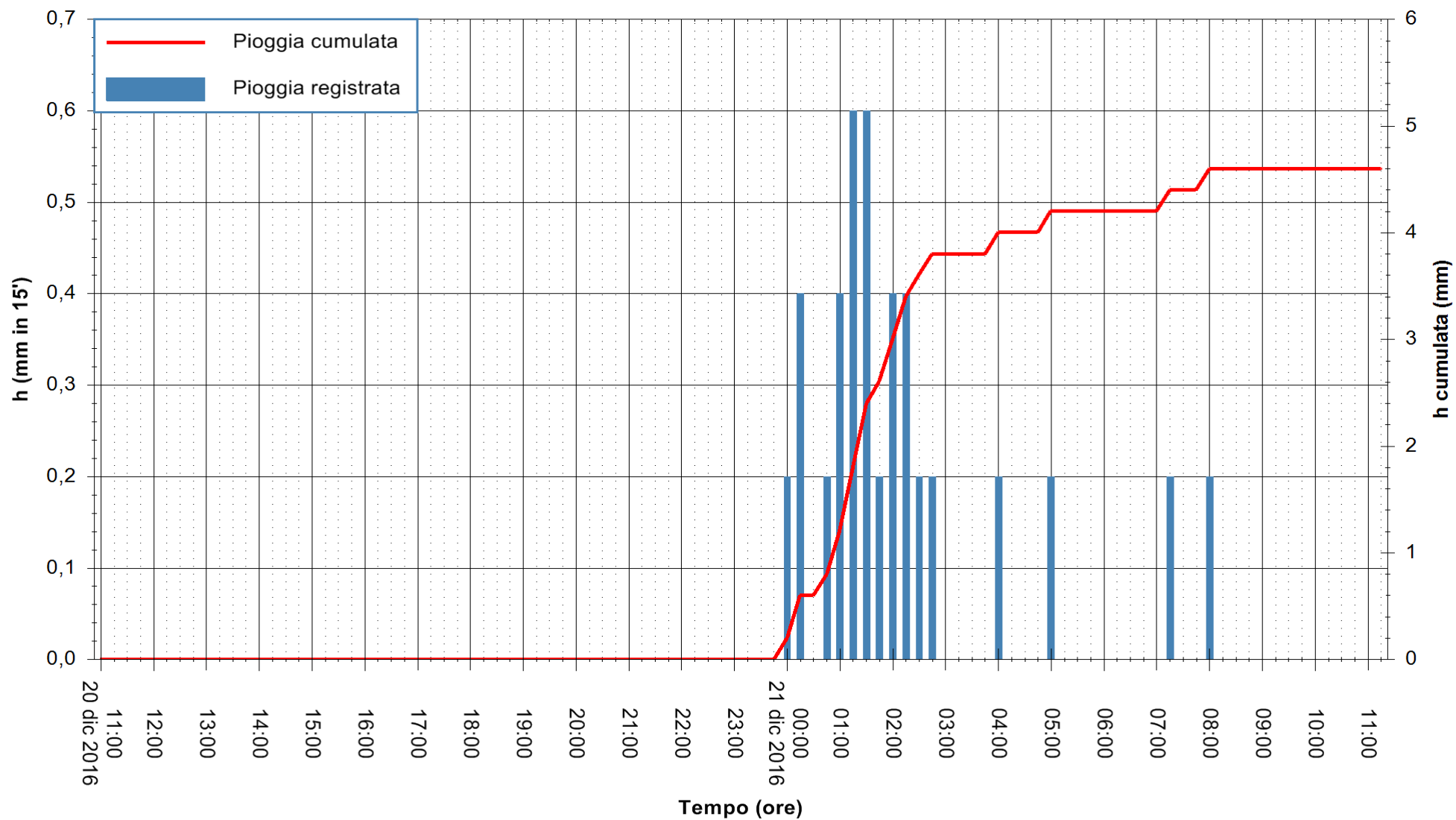

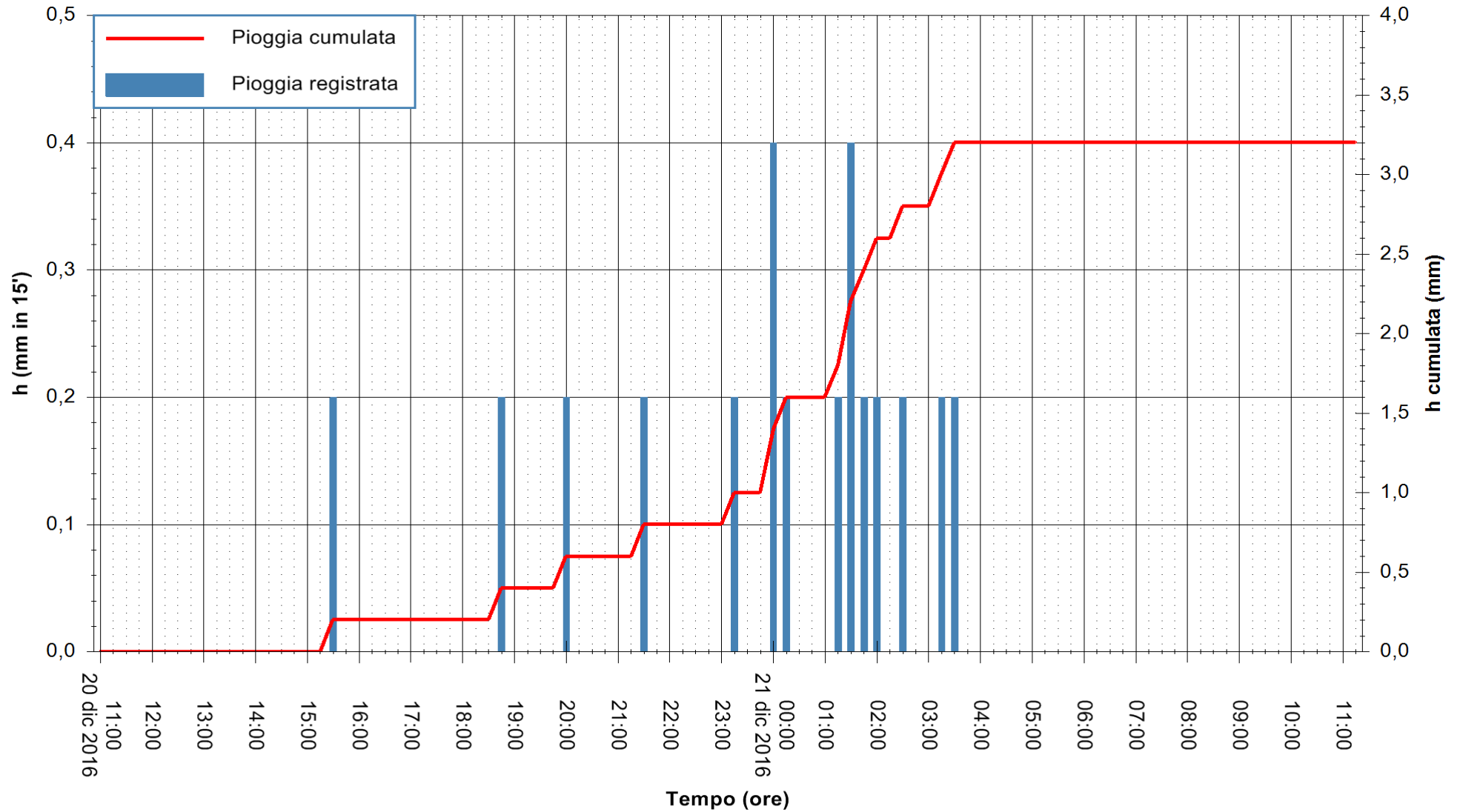

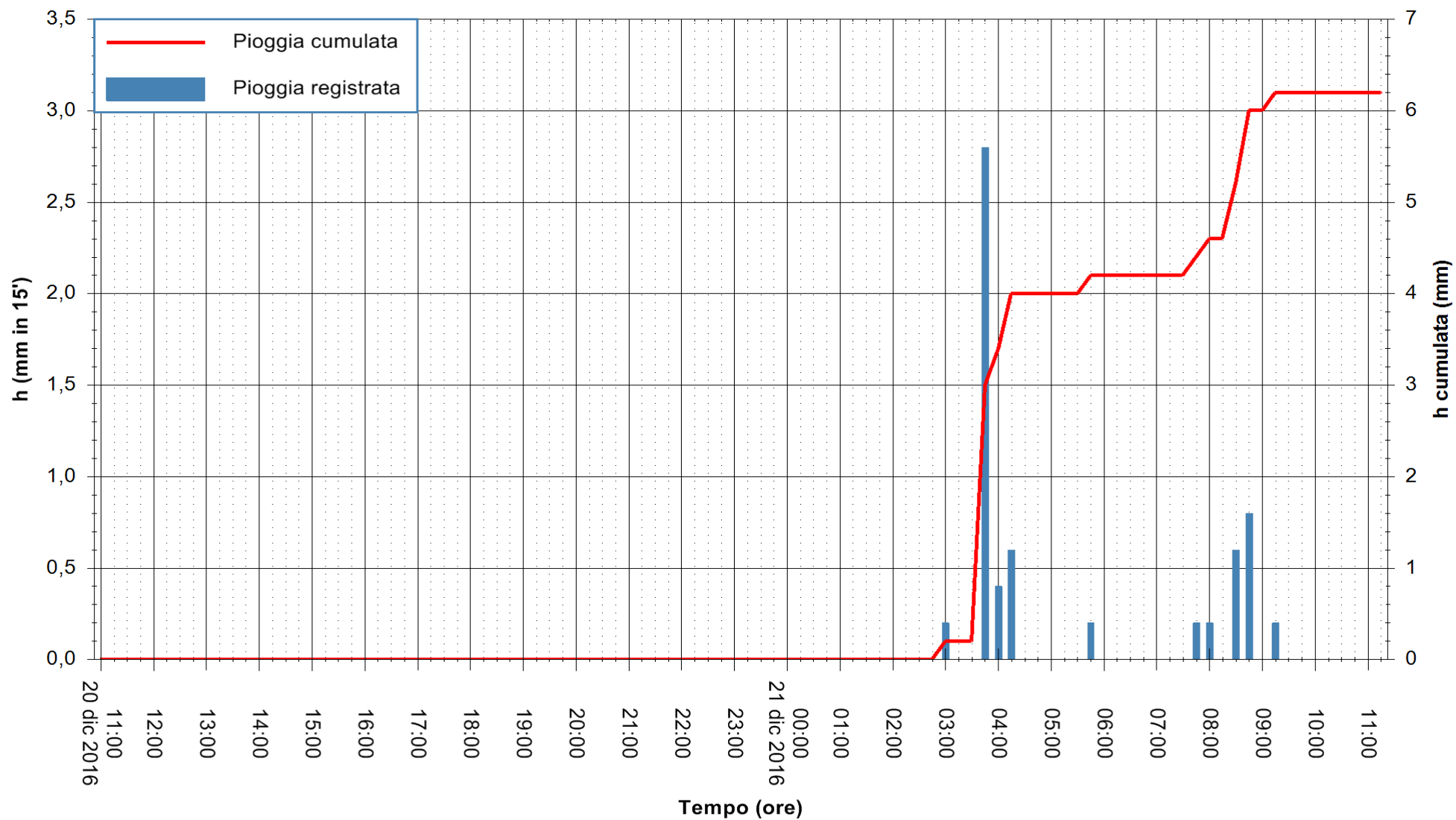

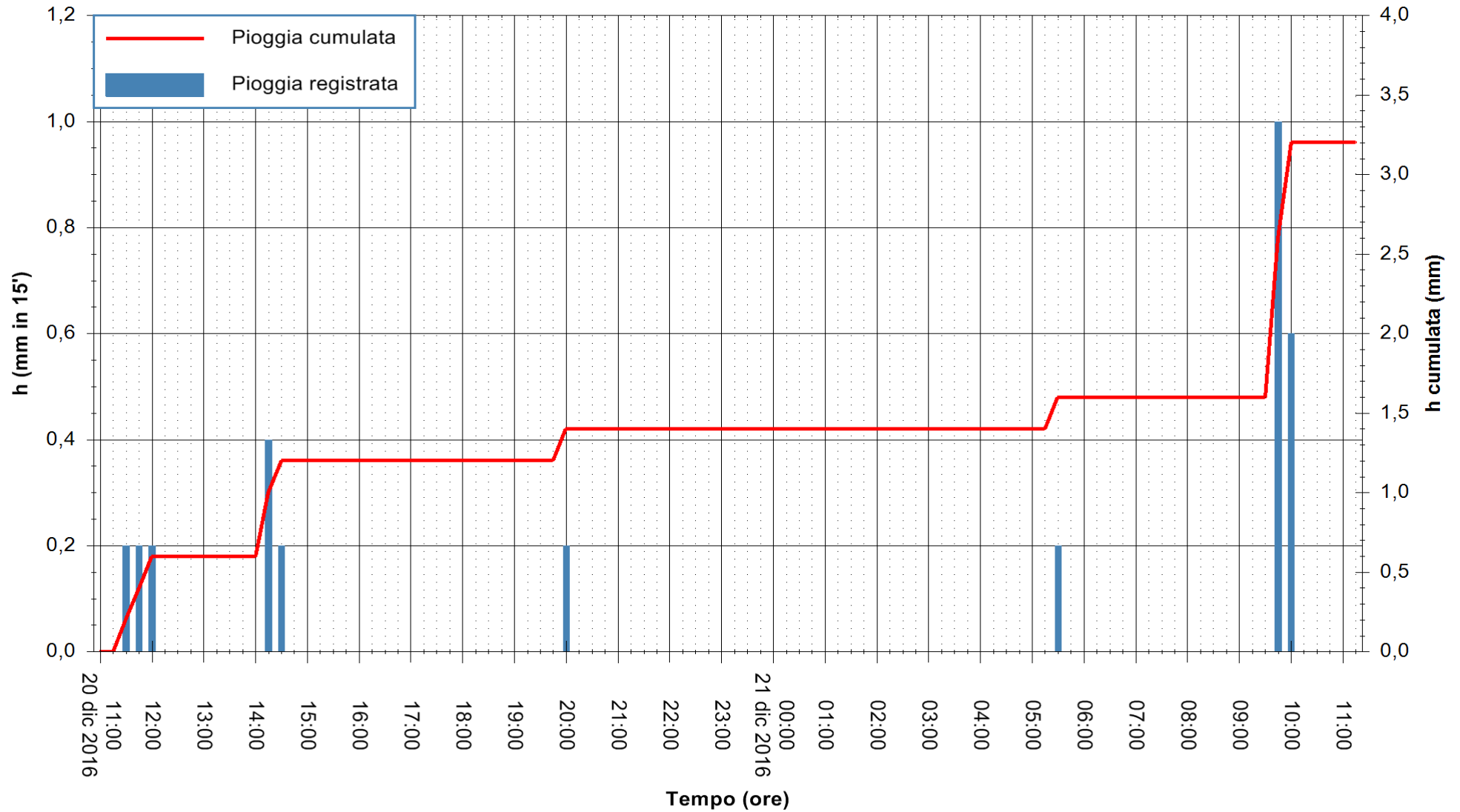

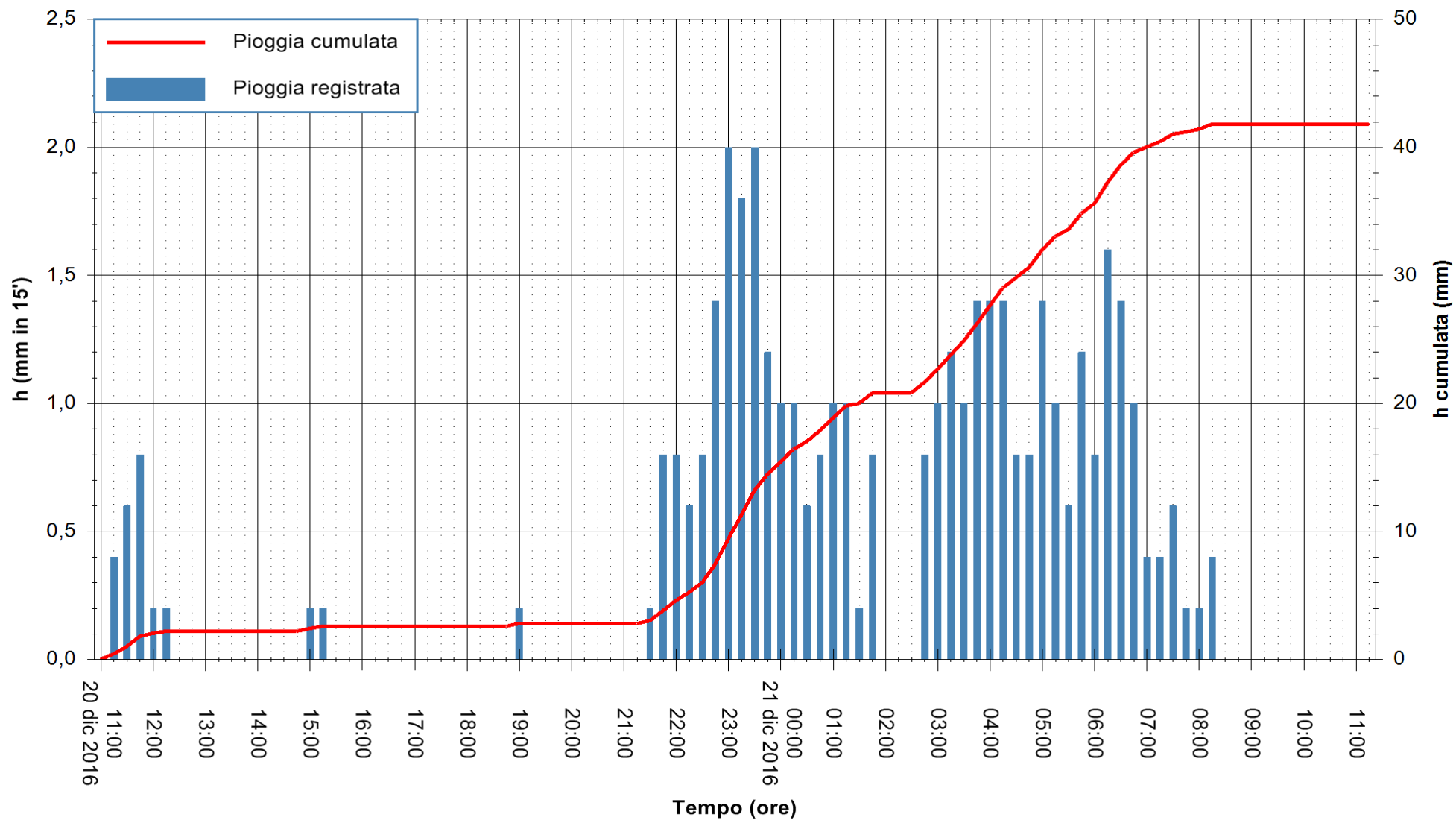

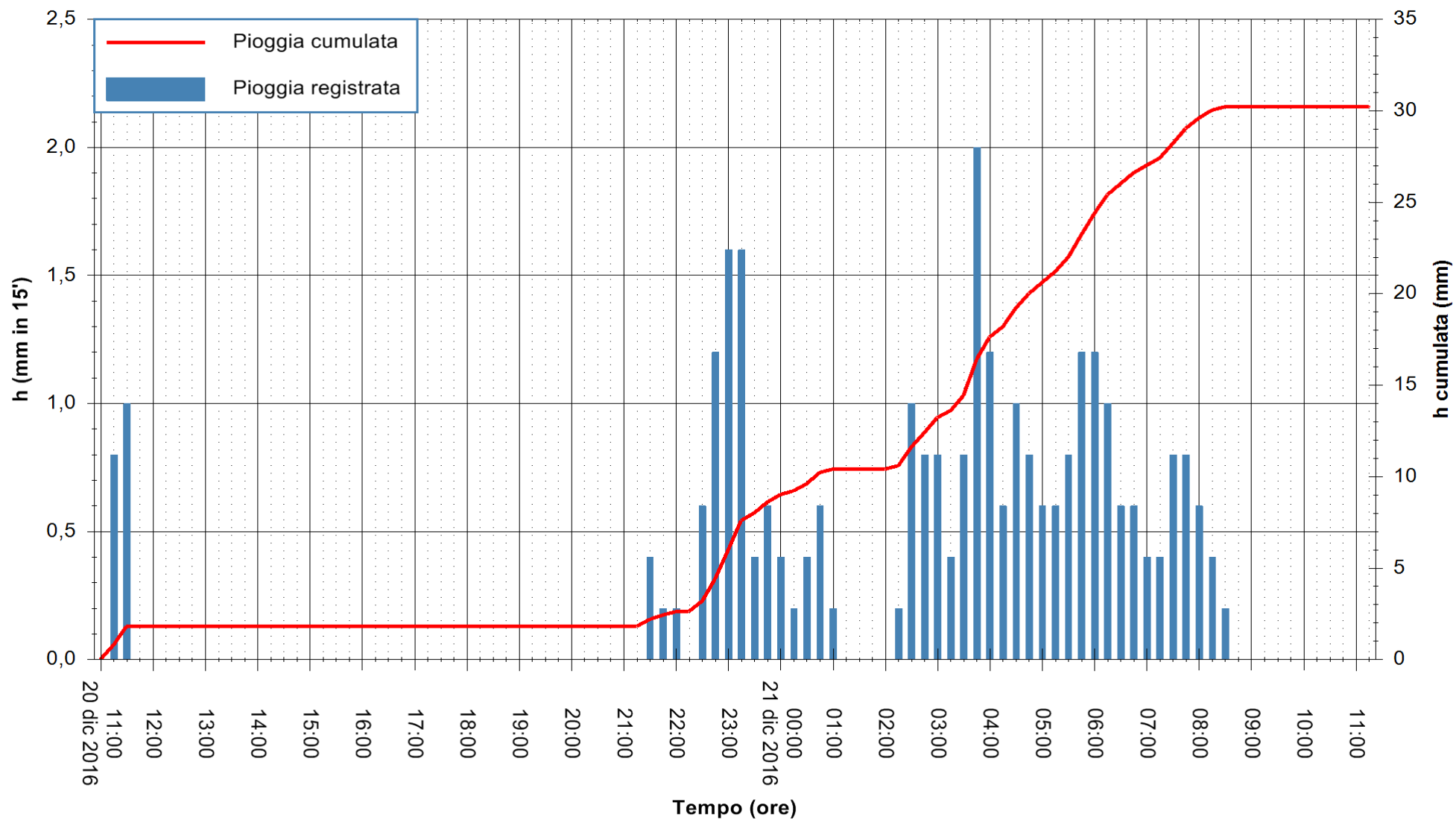

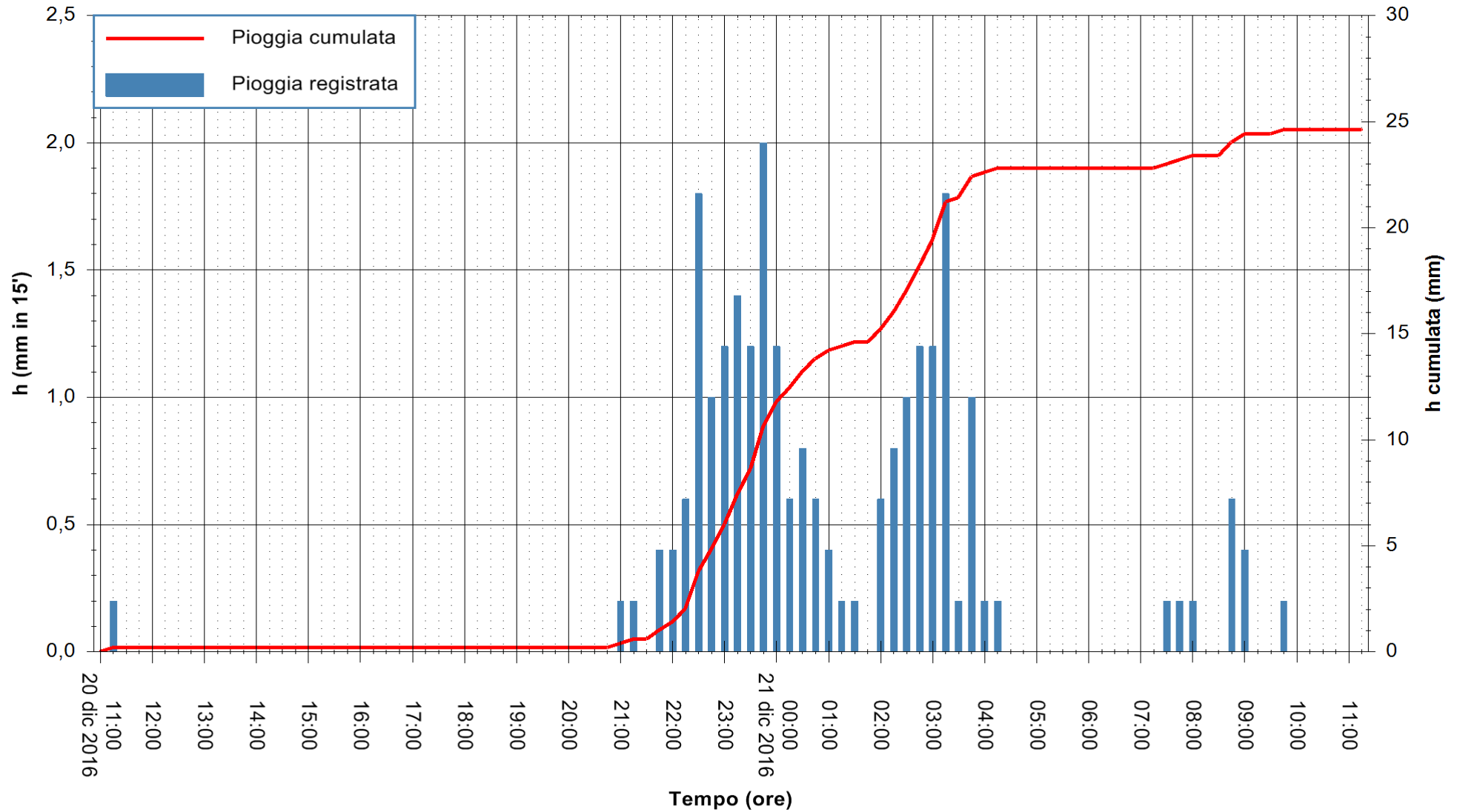

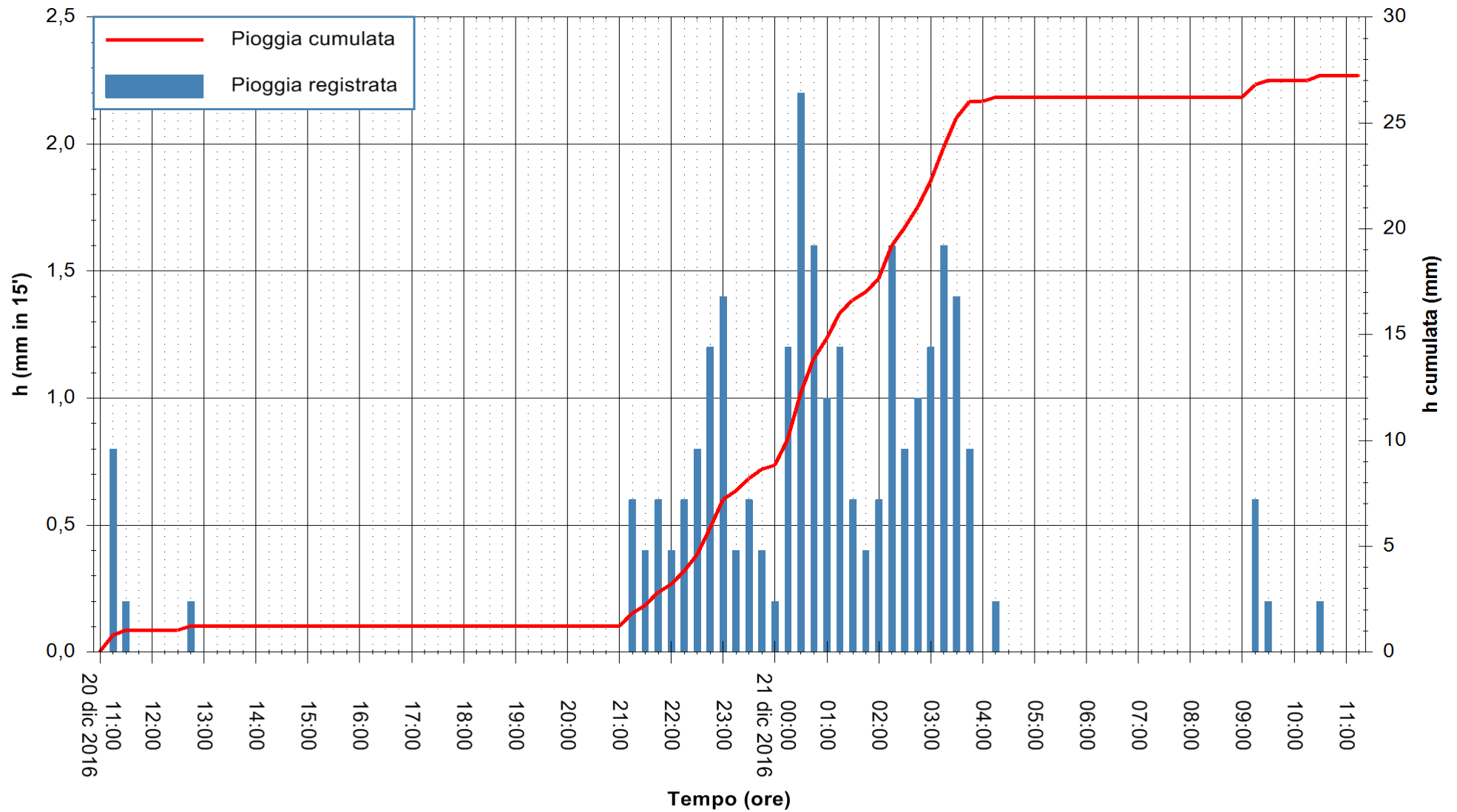

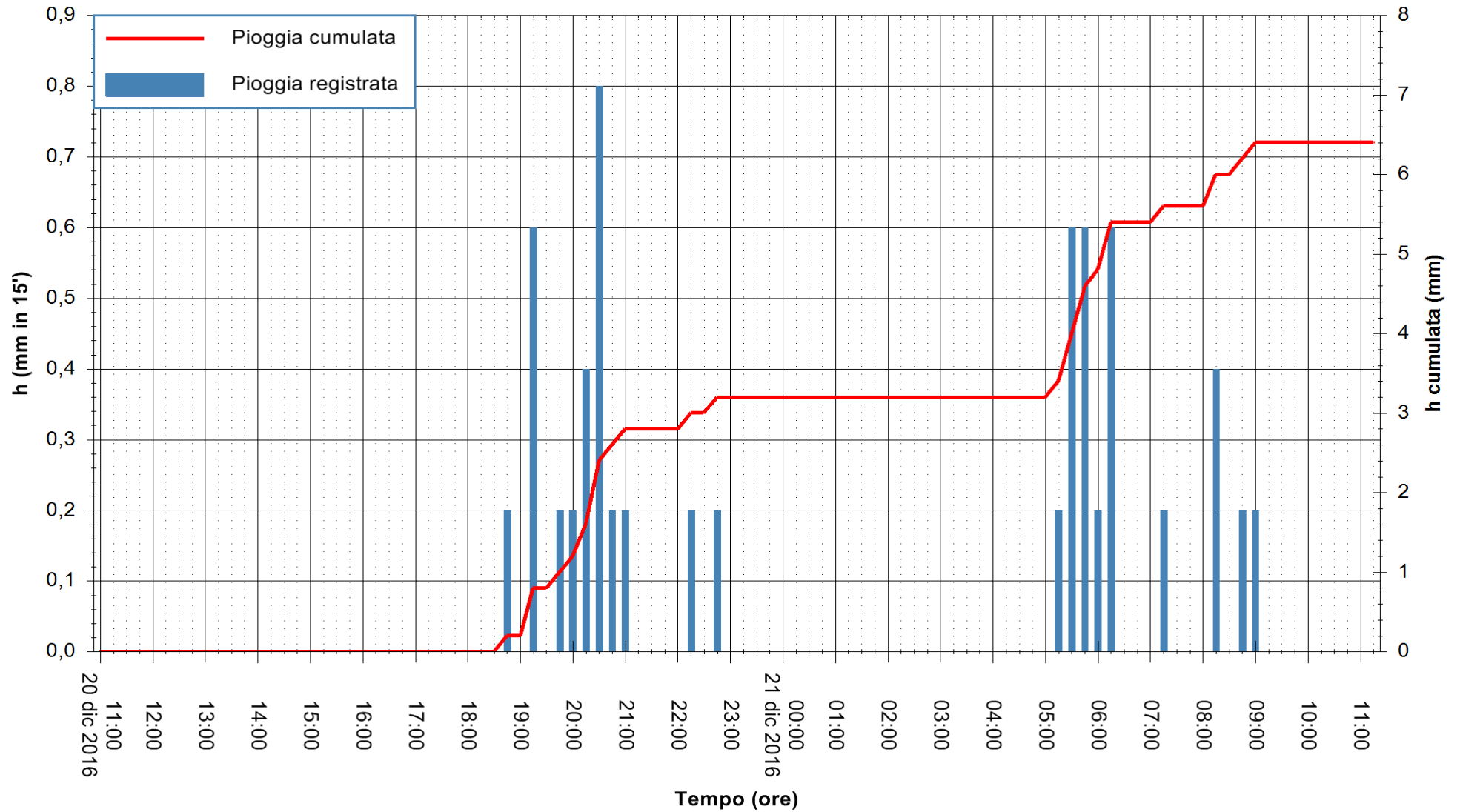

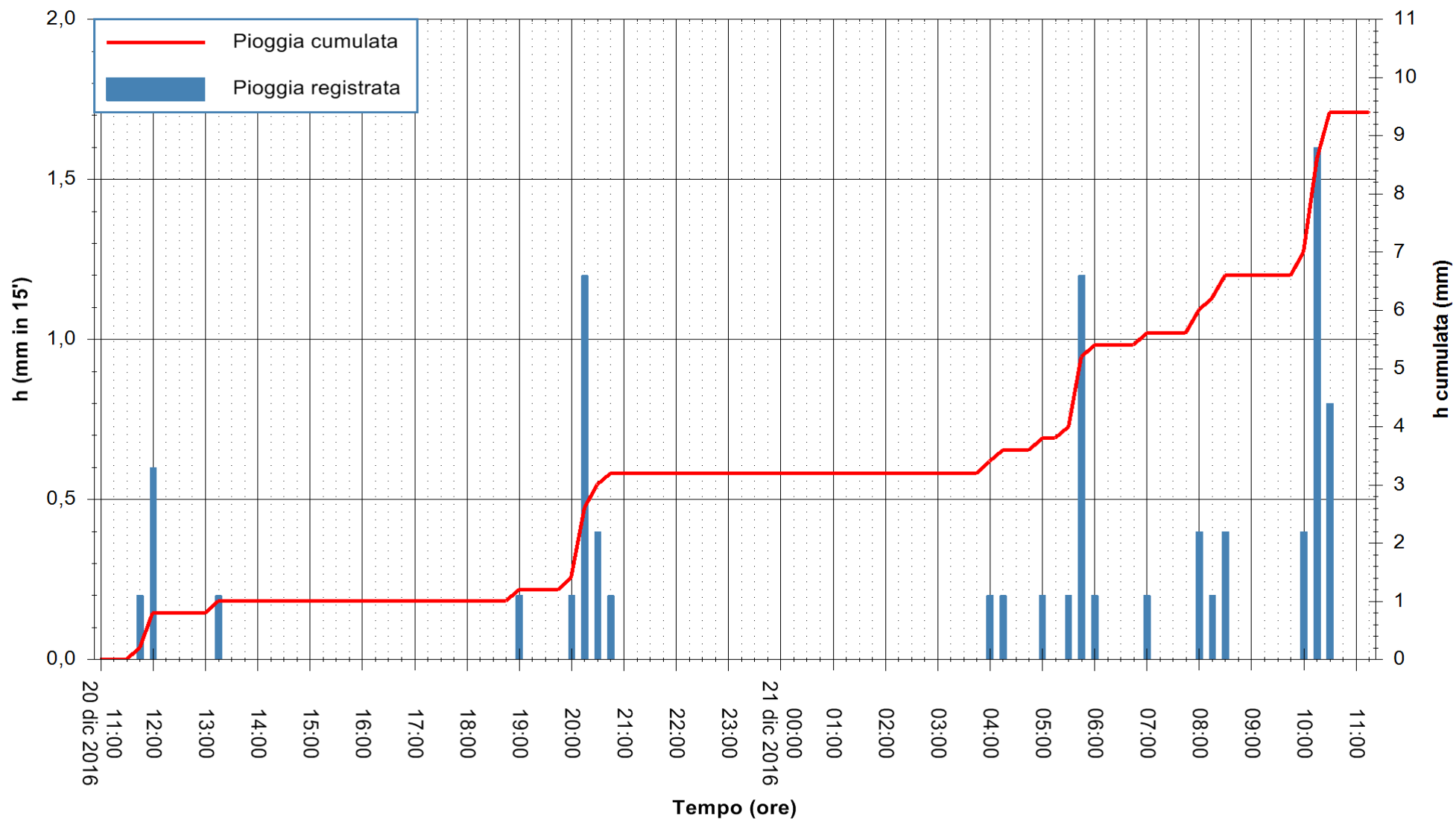

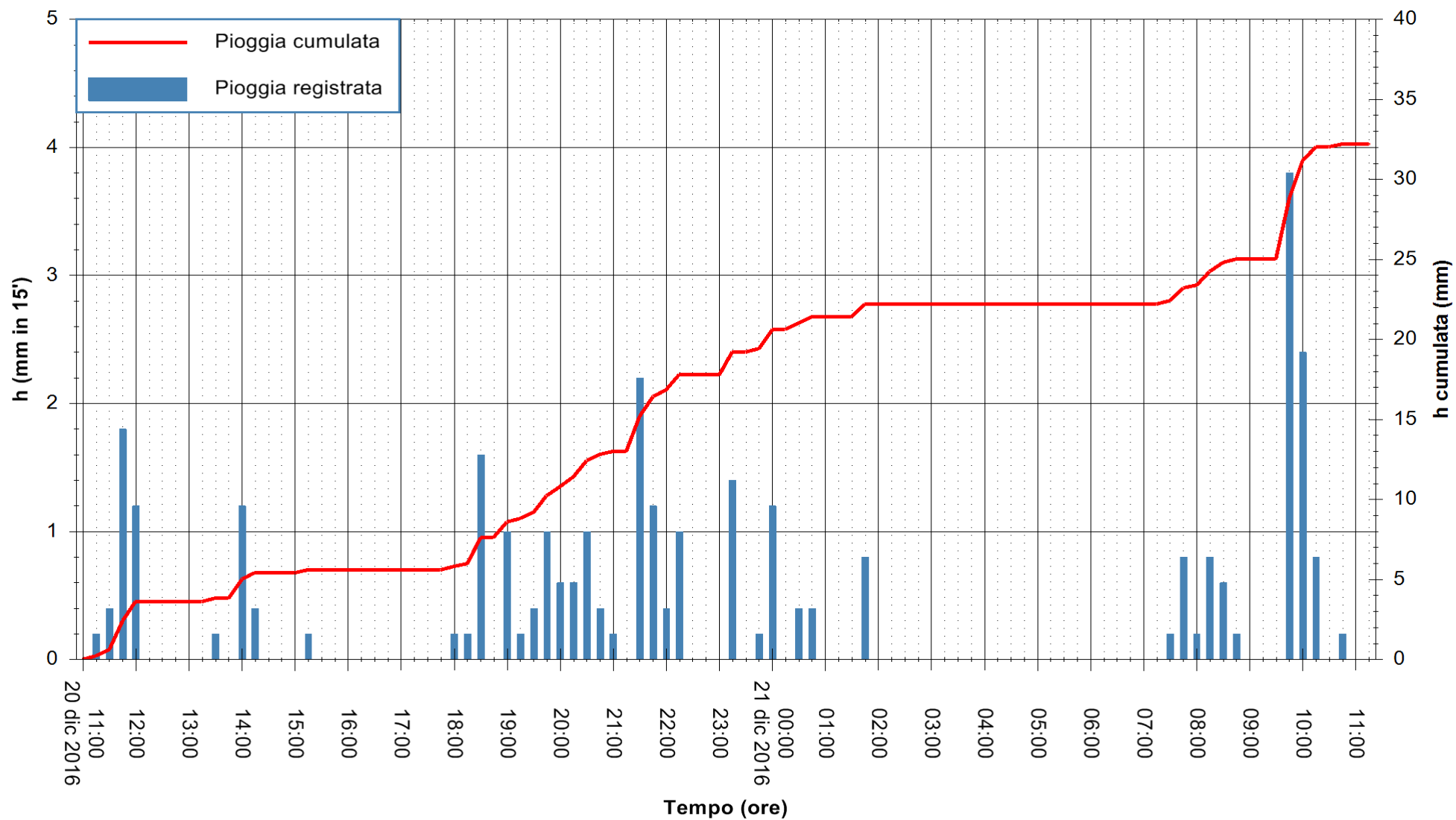

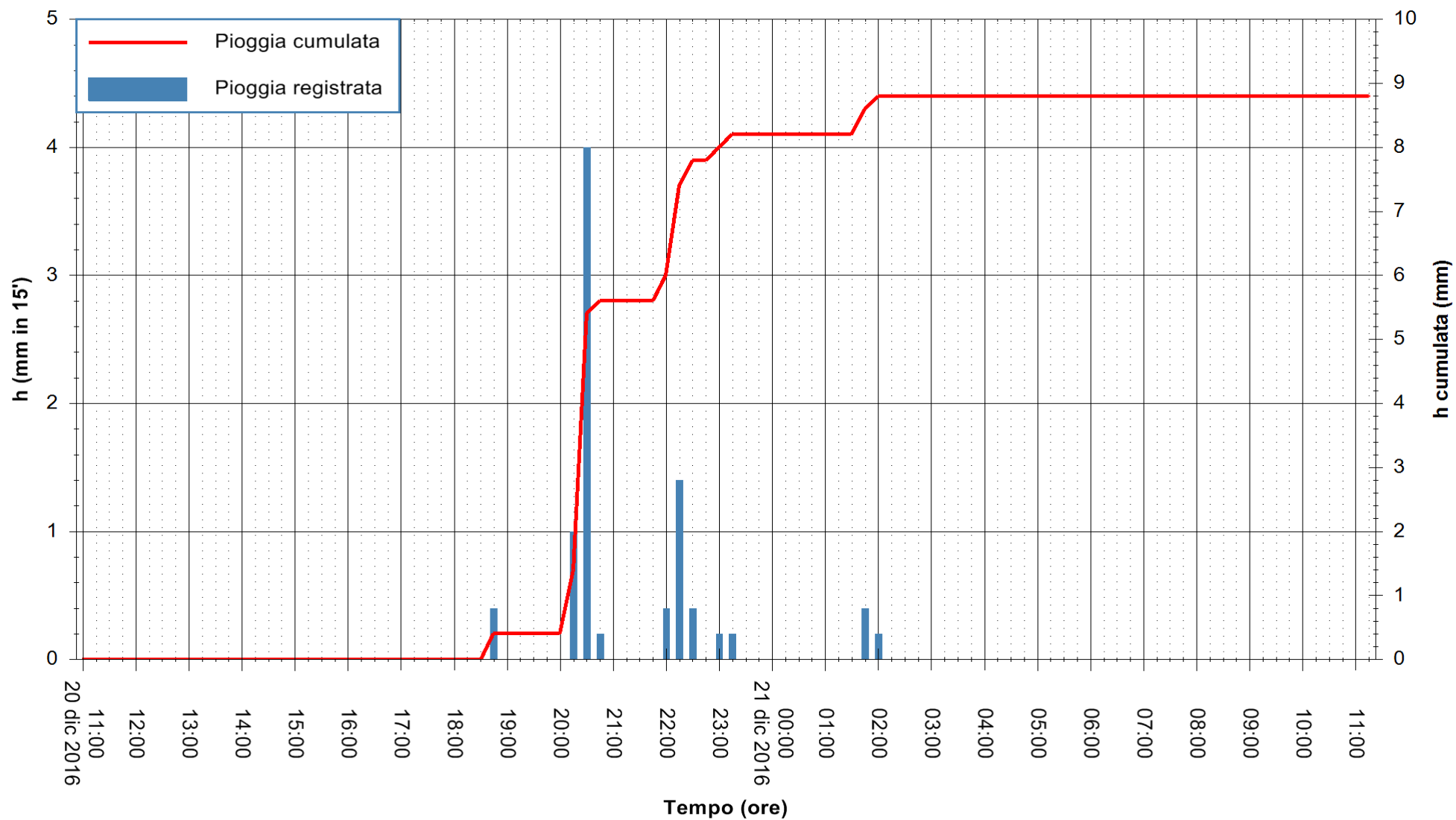

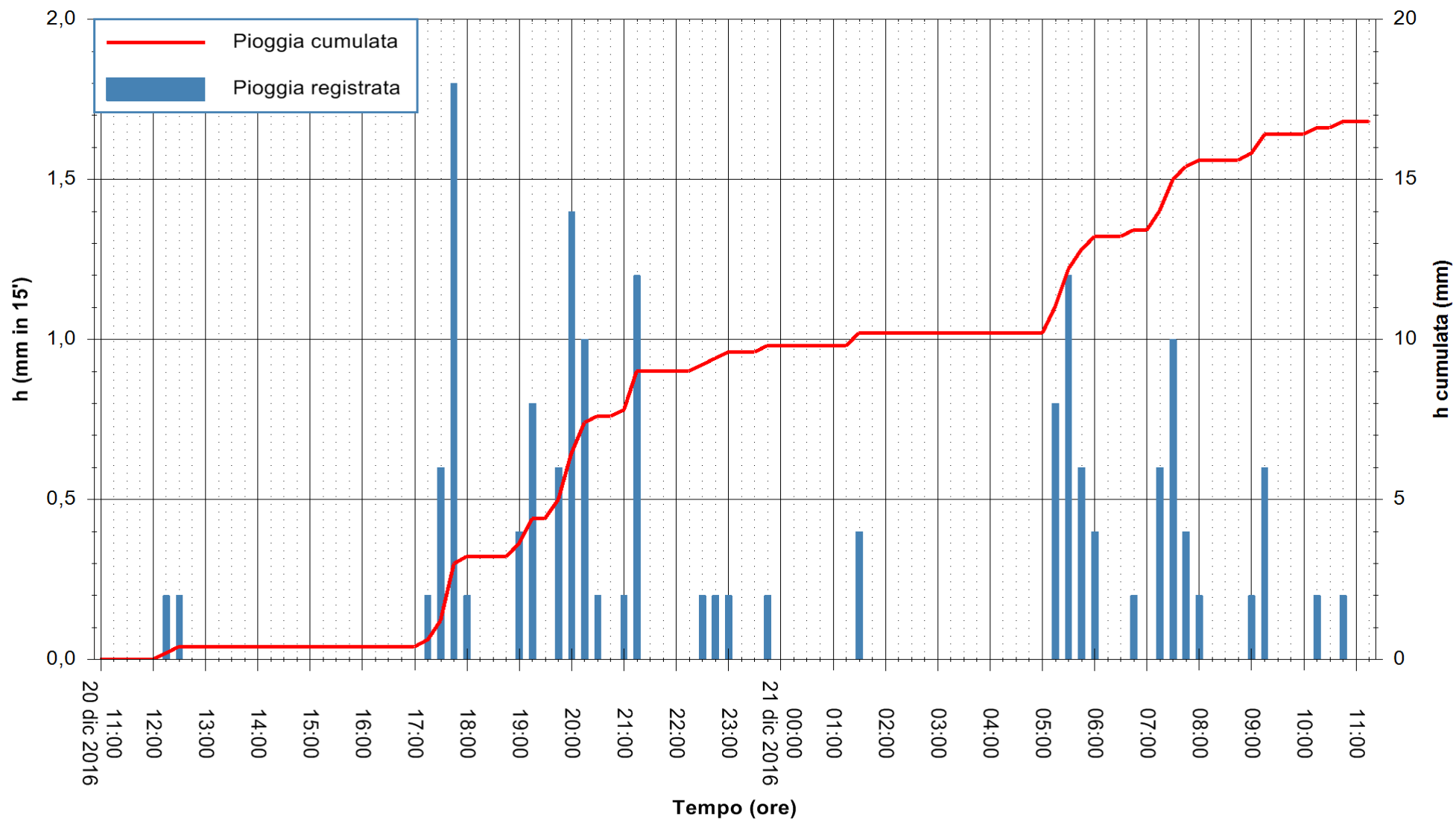

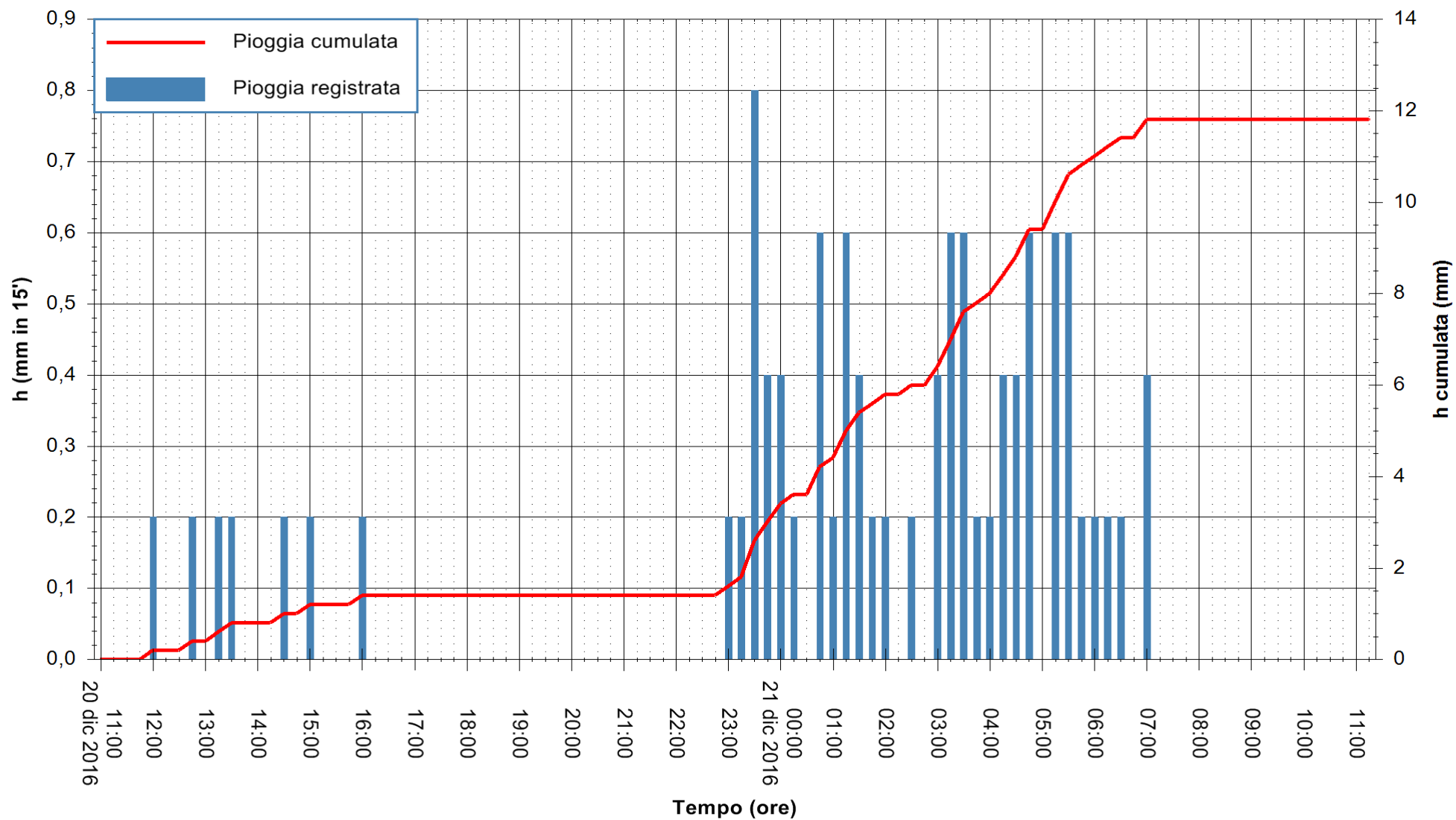

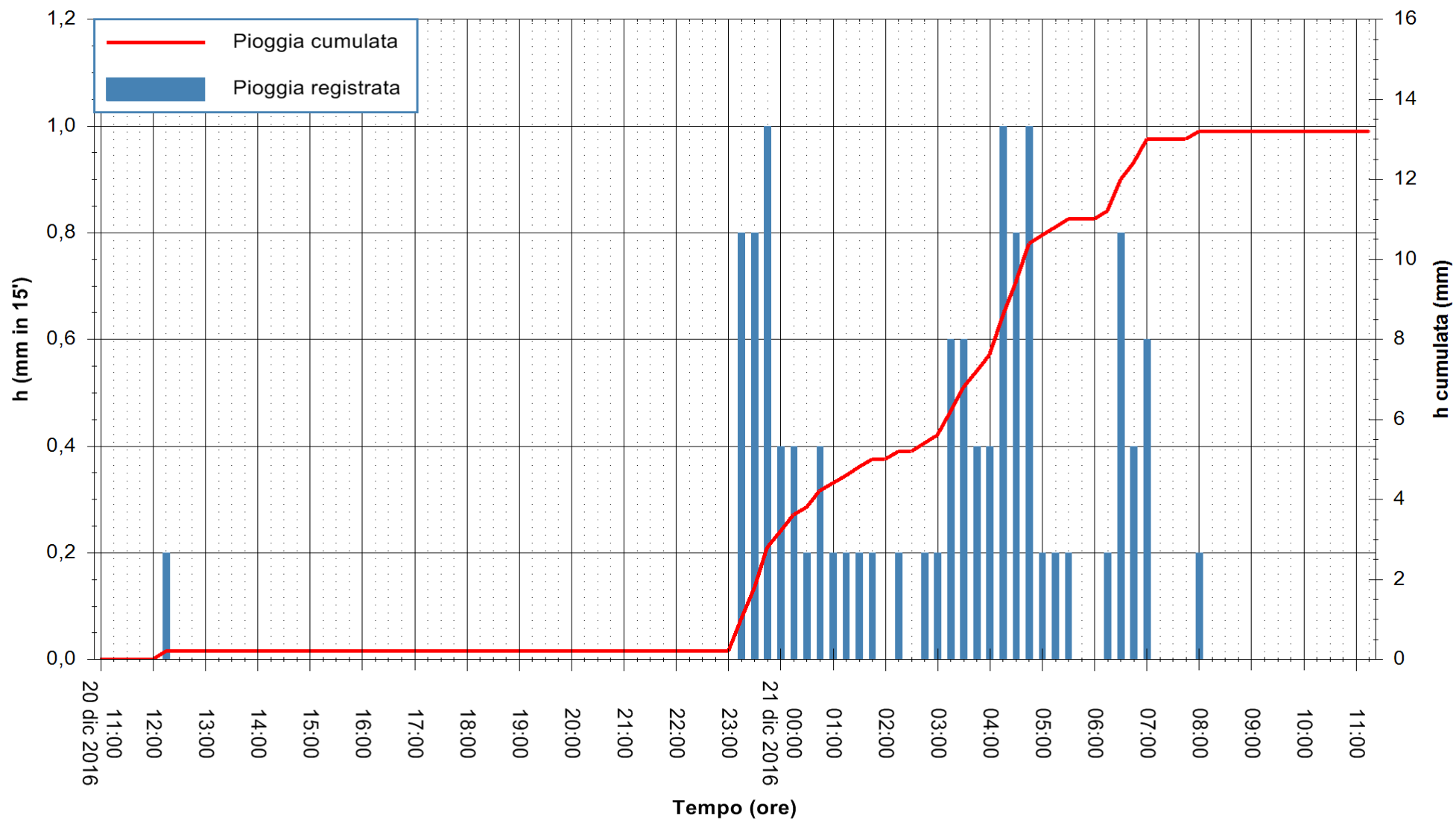

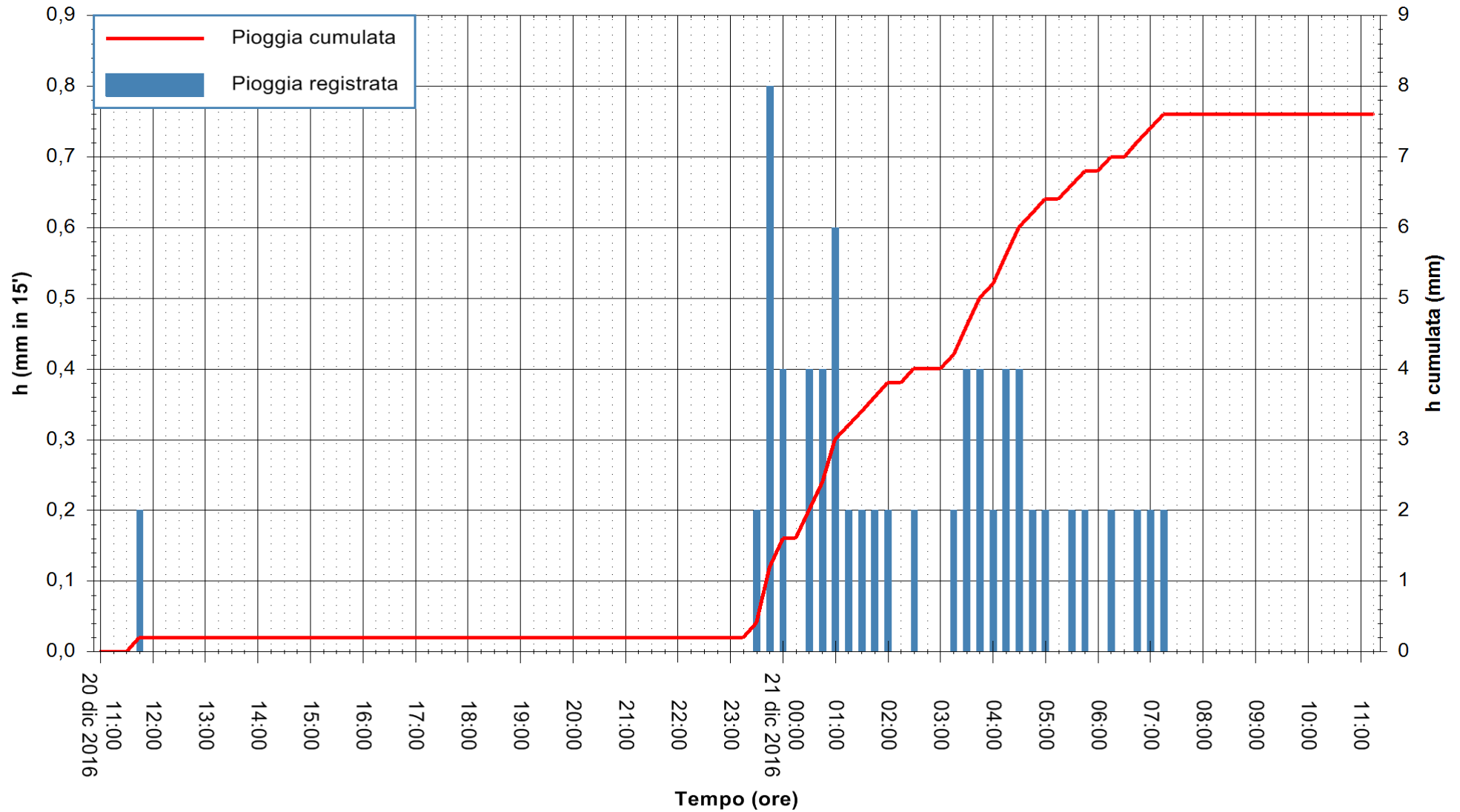

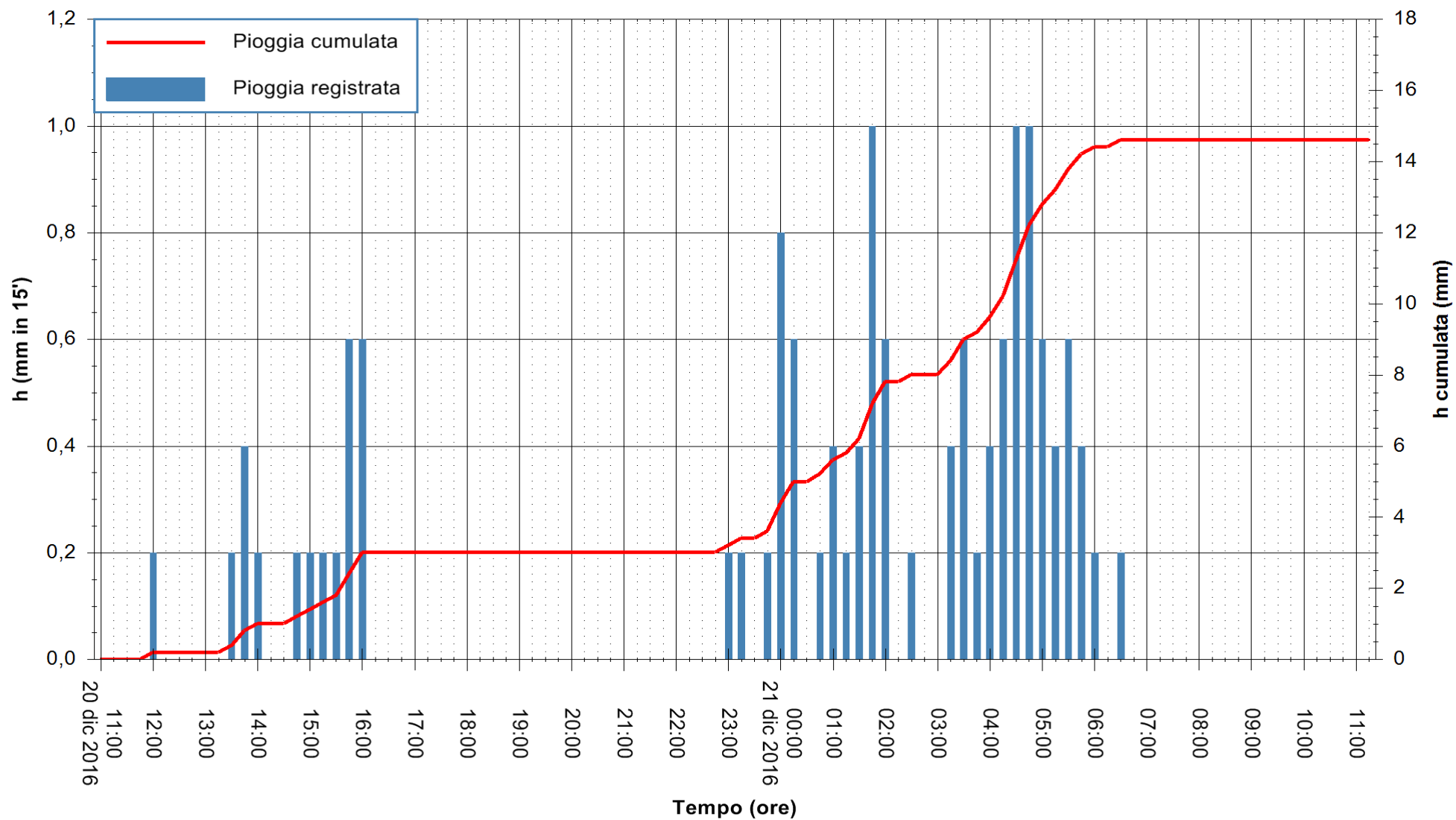

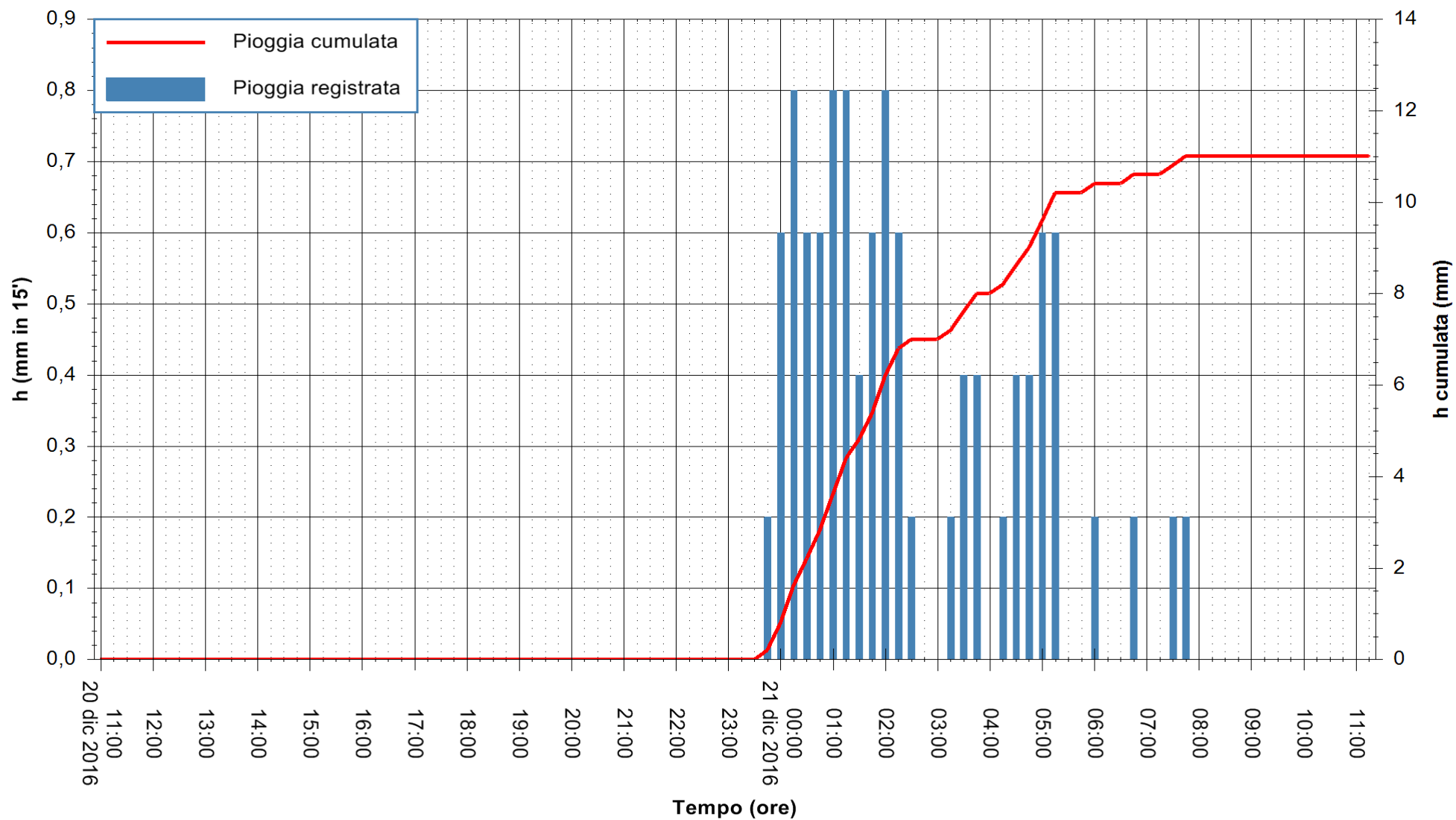

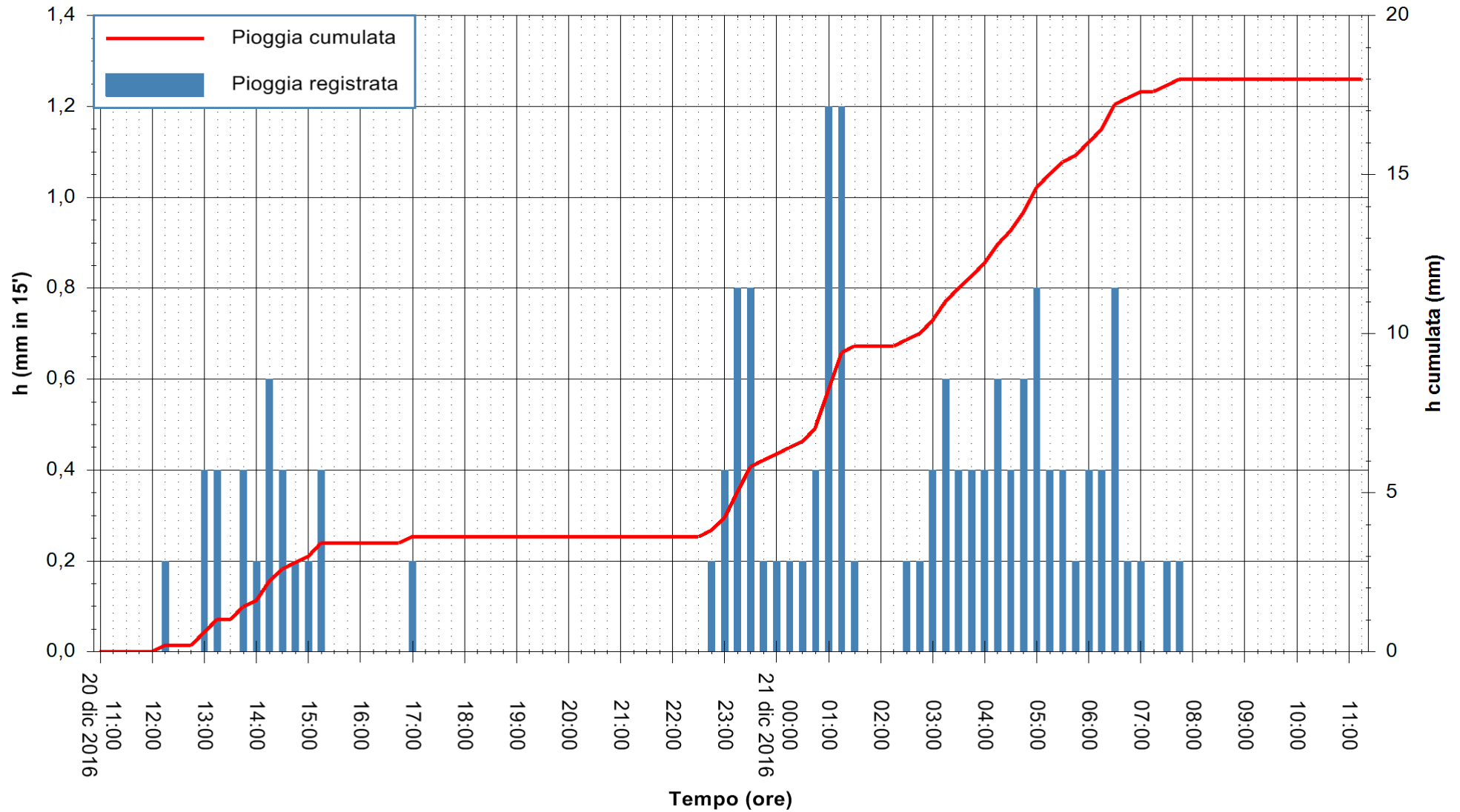

Stazione pluviometrica Flumineddu ad Allai
 Area ALLAI
 Pioggia registrata nelle ultime 24 ore
 Consultazione alle ore 12:11 del 21/12/2016



ARPAS
 F.to il Dirigente Responsabile
 Dott. Giuseppe Bianco

REGIONE AUTONOMA DE SARDIGNA
 REGIONE AUTONOMA DELLA SARDEGNA

