

Stazione pluviometrica Pianu
 Area PIANU 15
 Pioggia registrata nelle ultime 24 ore
 Consultazione alle ore 00:51 del 20/12/2016

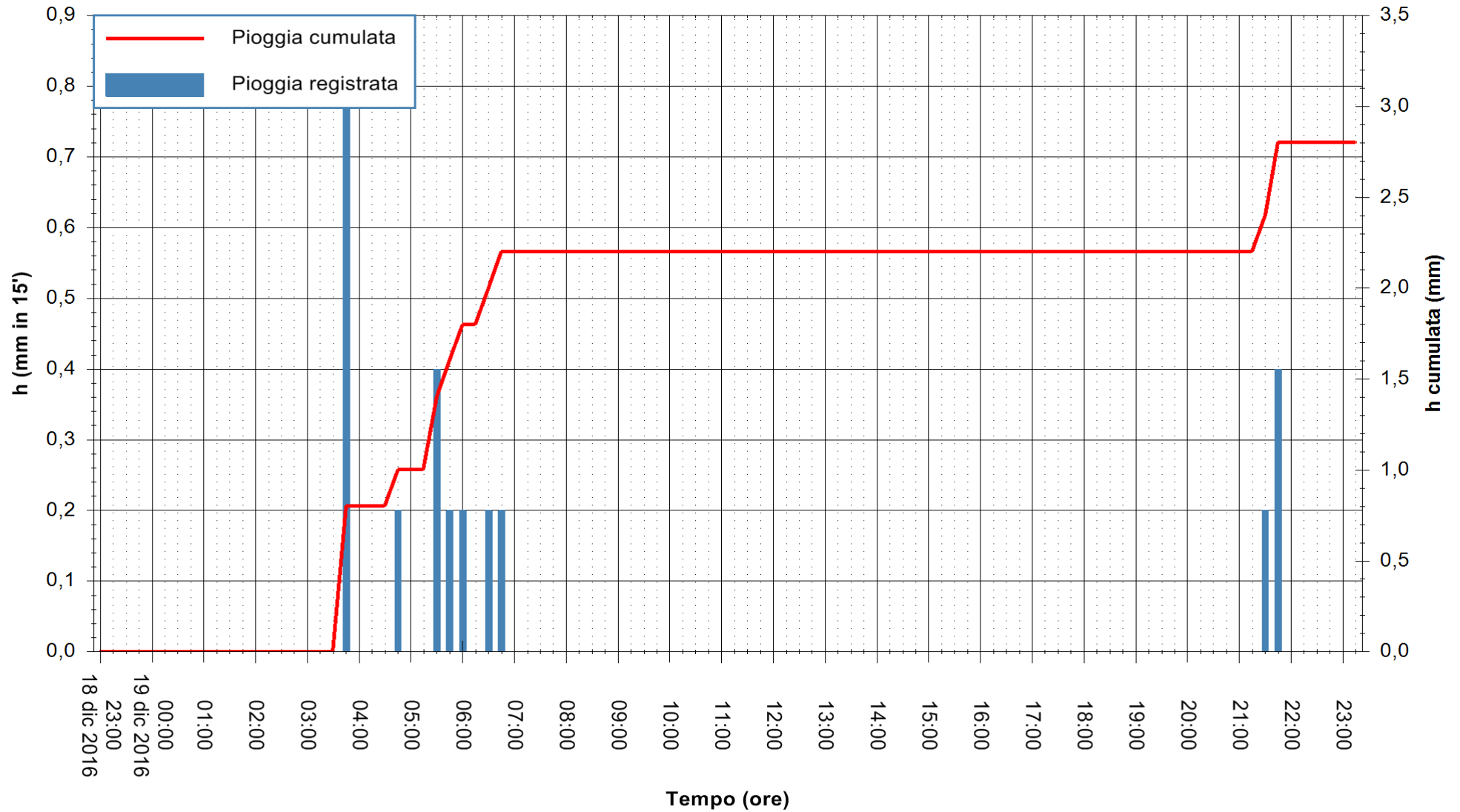

ARPAS
 F.to il Dirigente Responsabile
 Dott. Giuseppe Bianco

REGIONE AUTÒNOMA DE SARDIGNA
 REGIONE AUTONOMA DELLA SARDEGNA



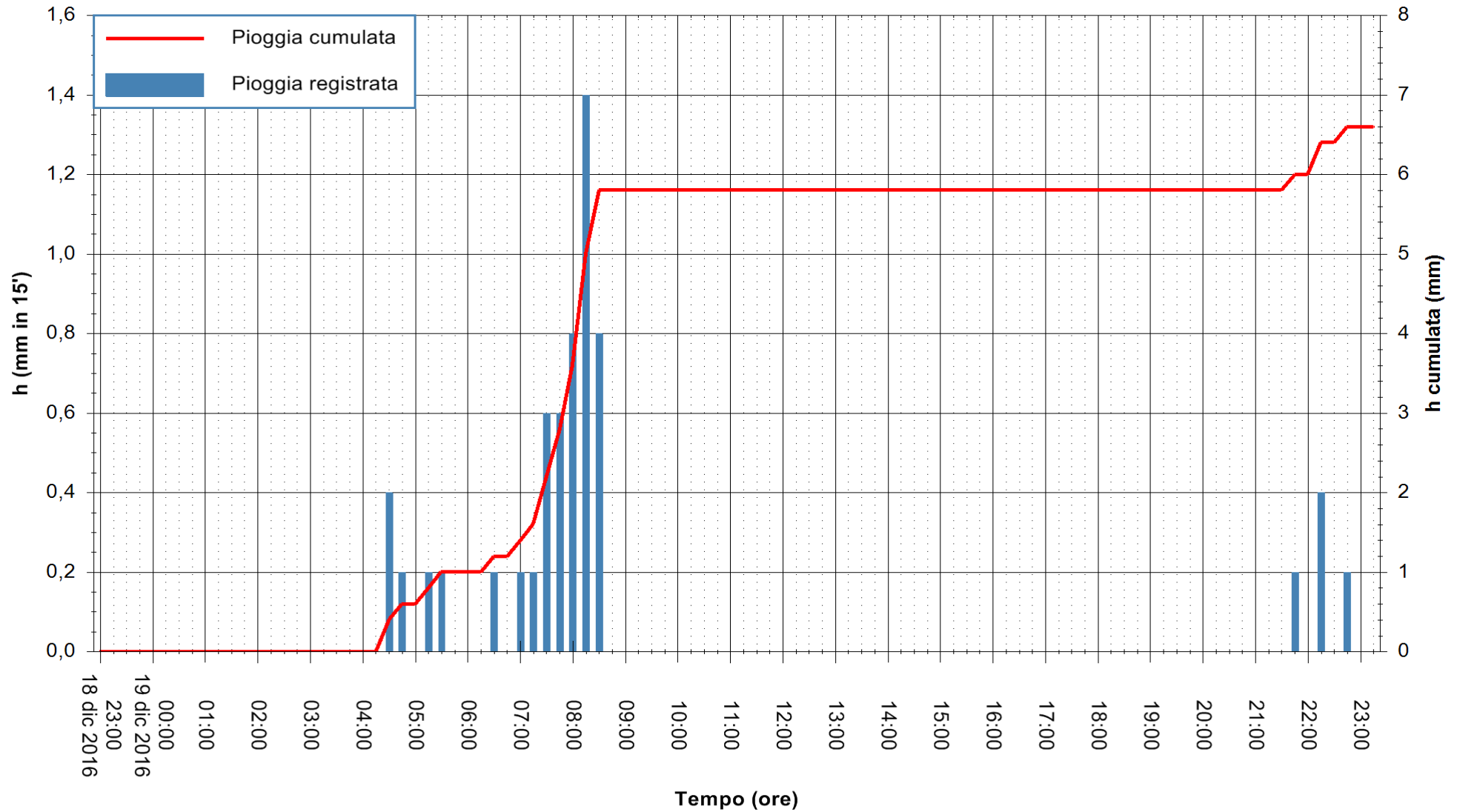

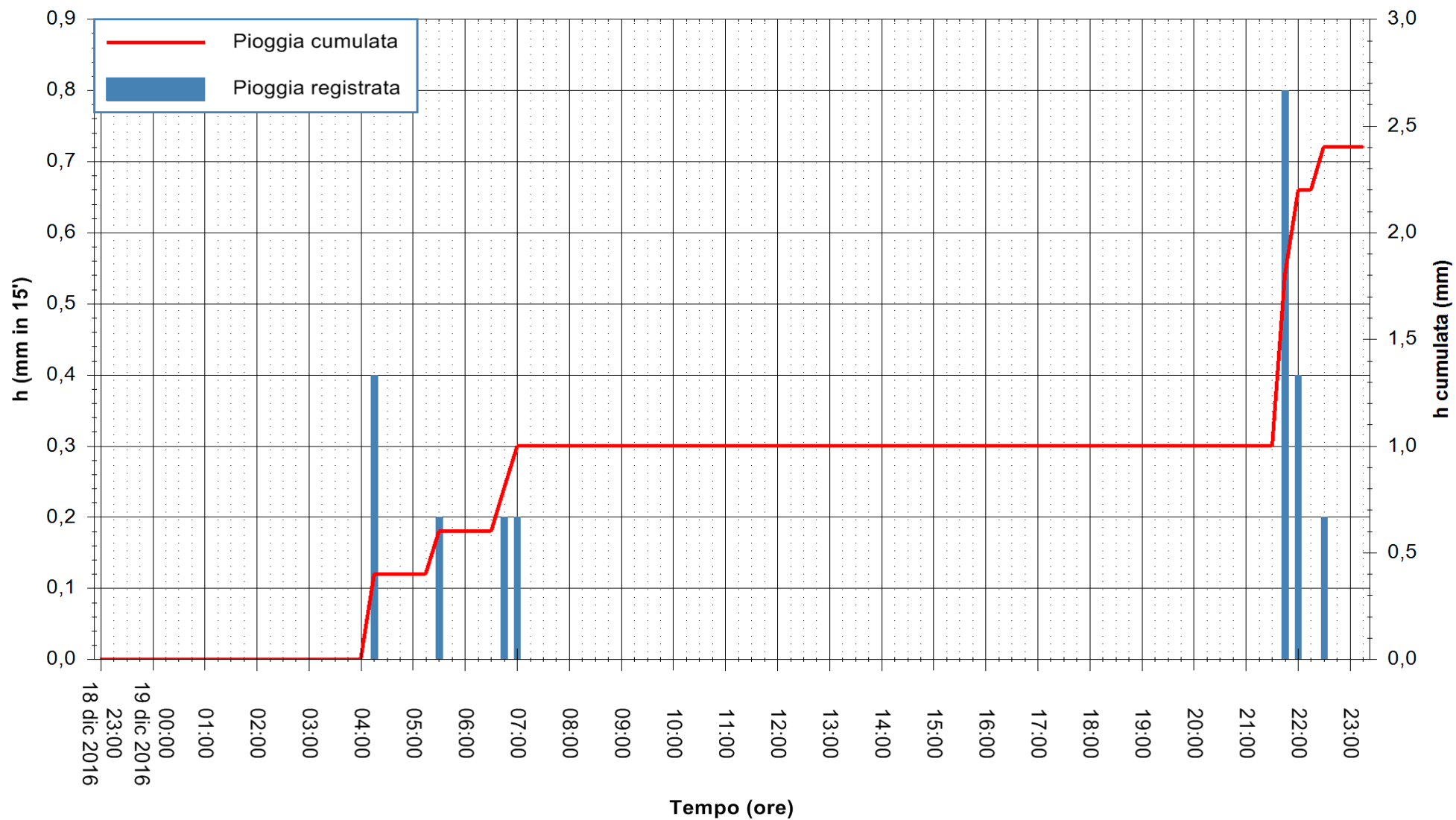

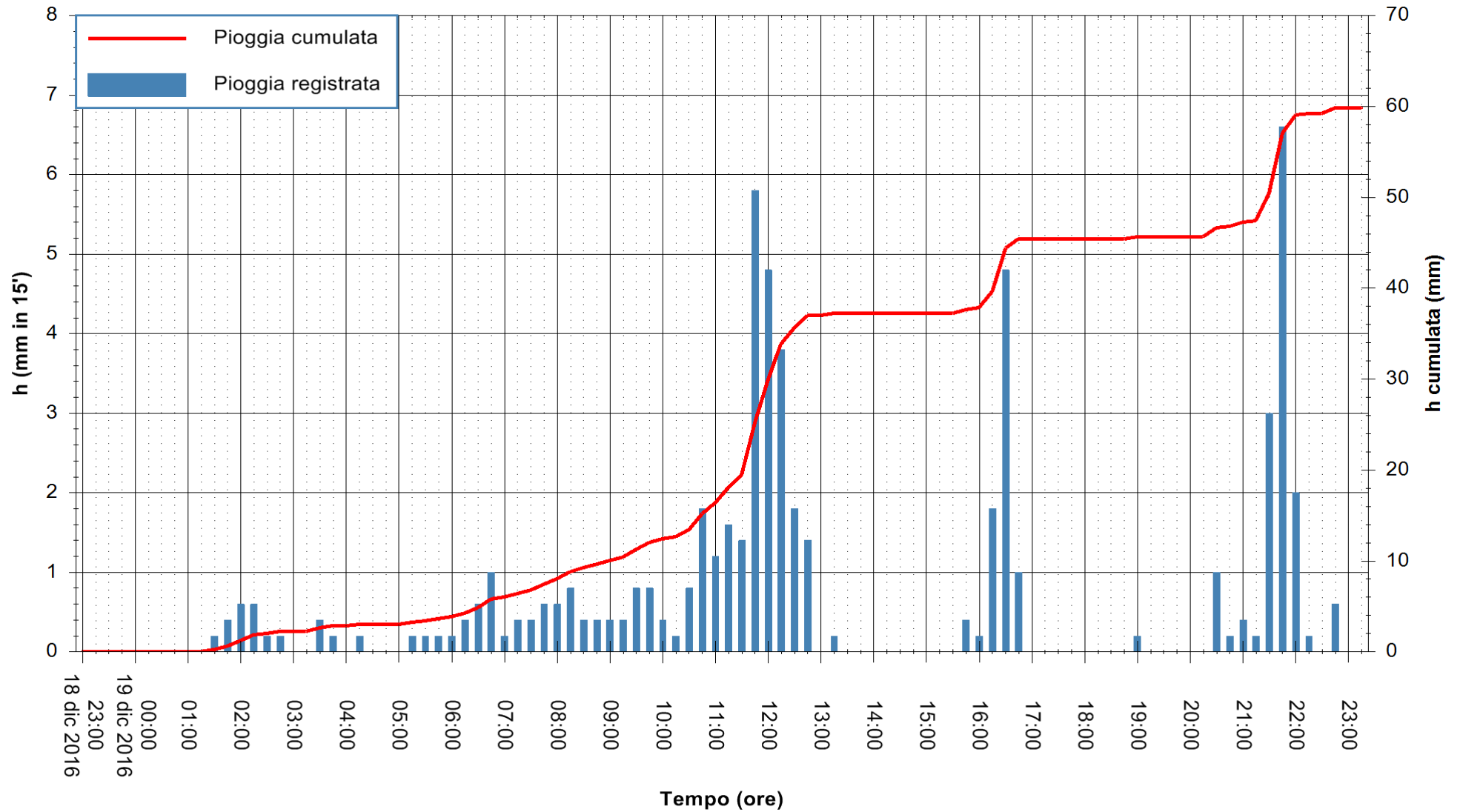

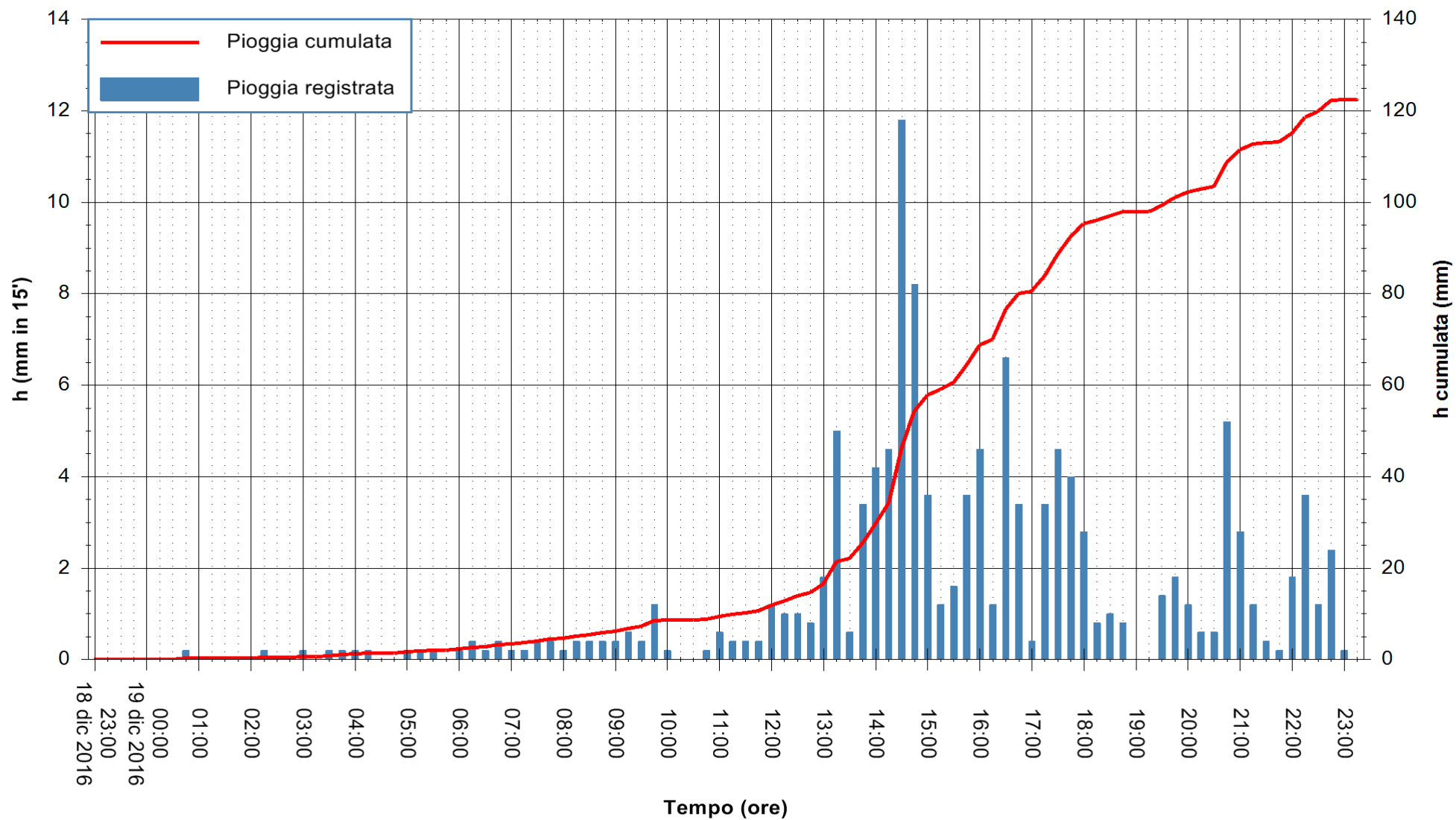

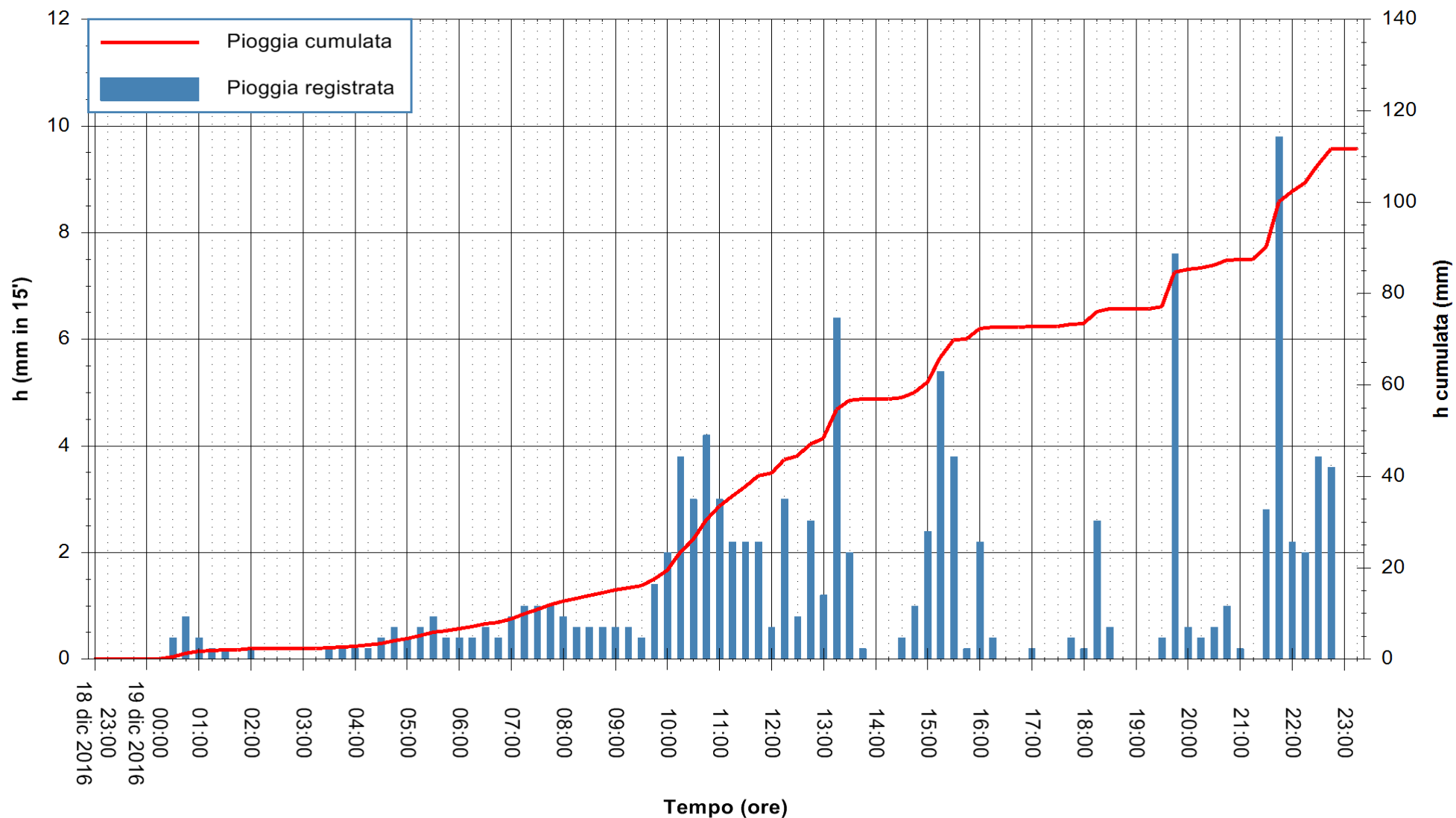

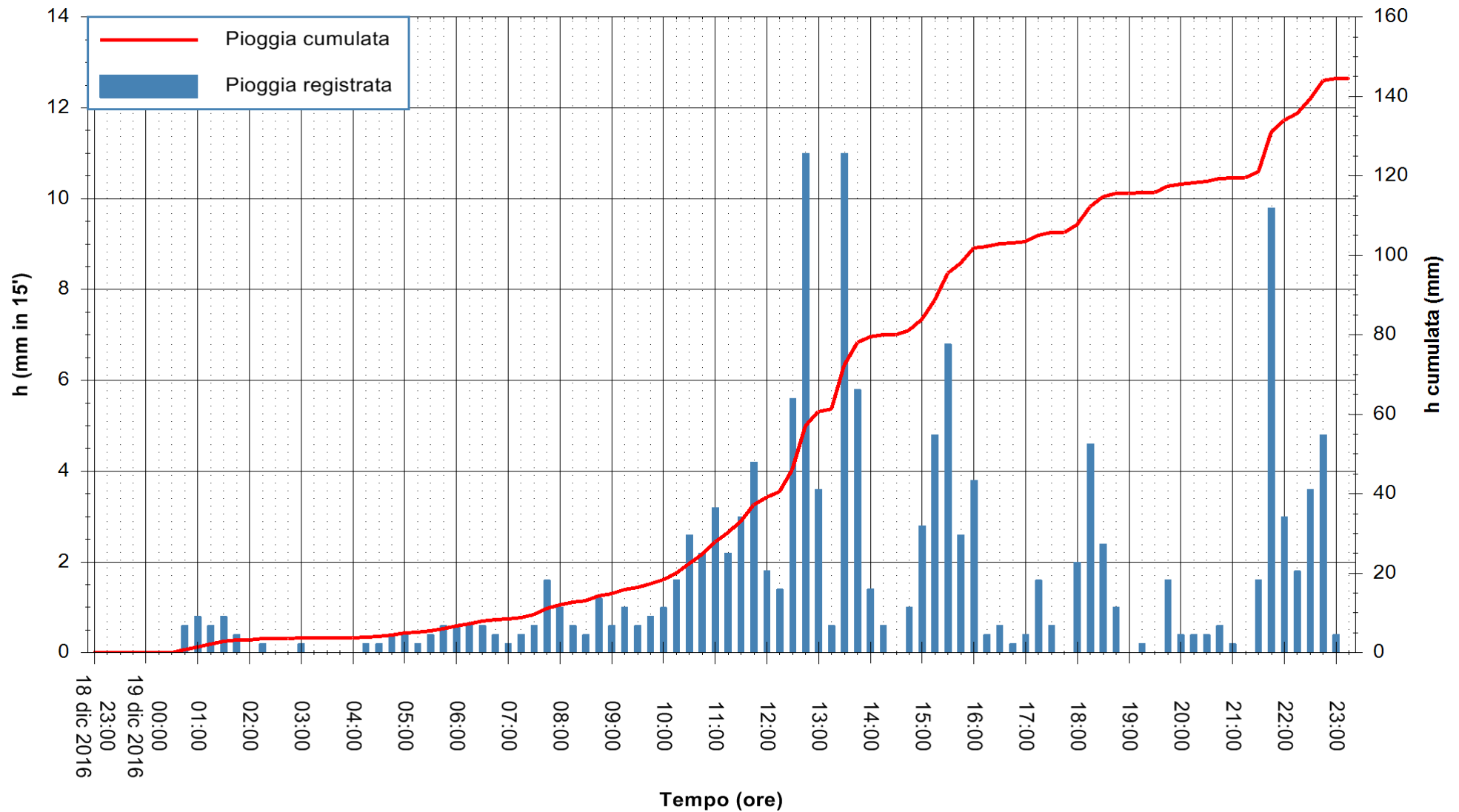

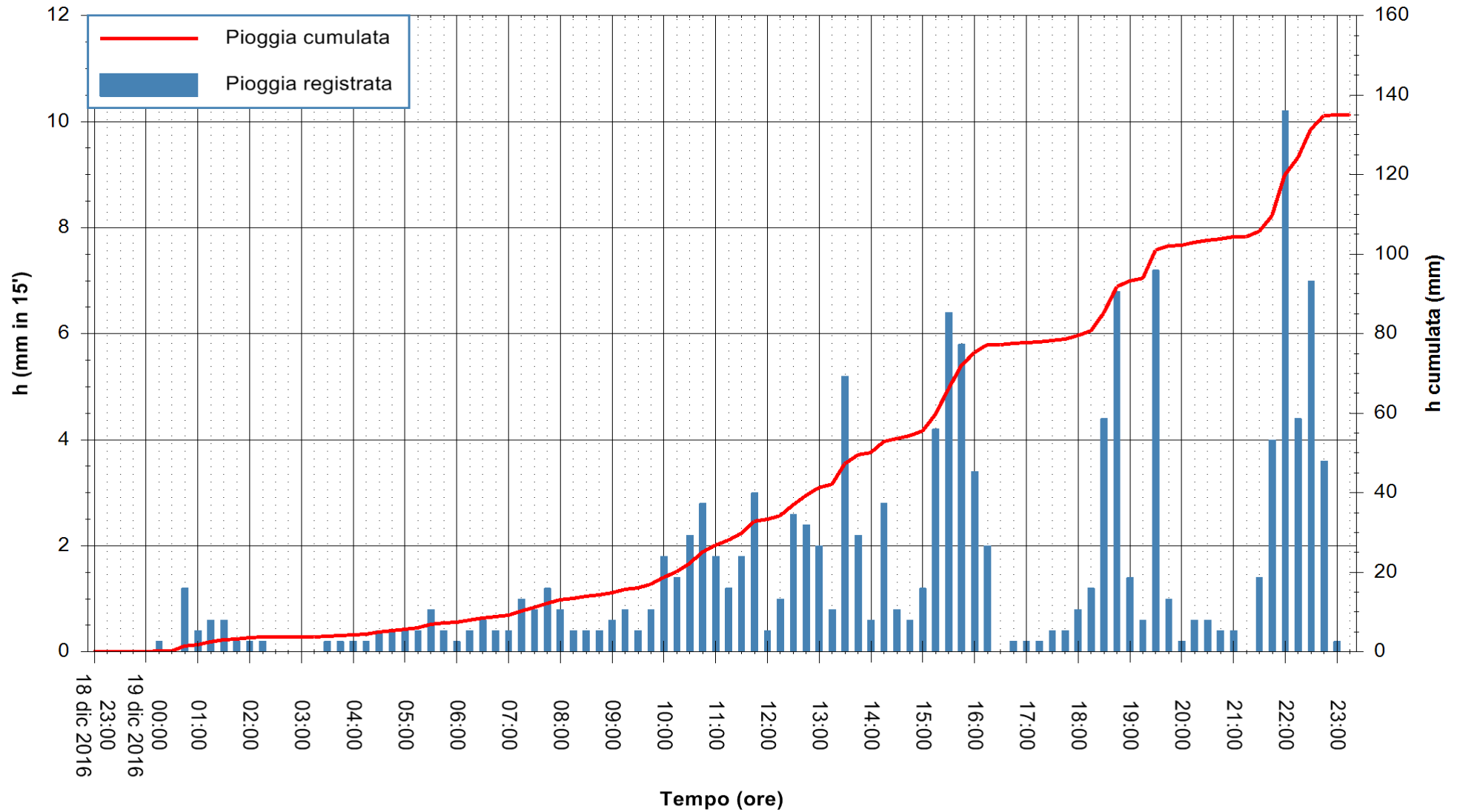

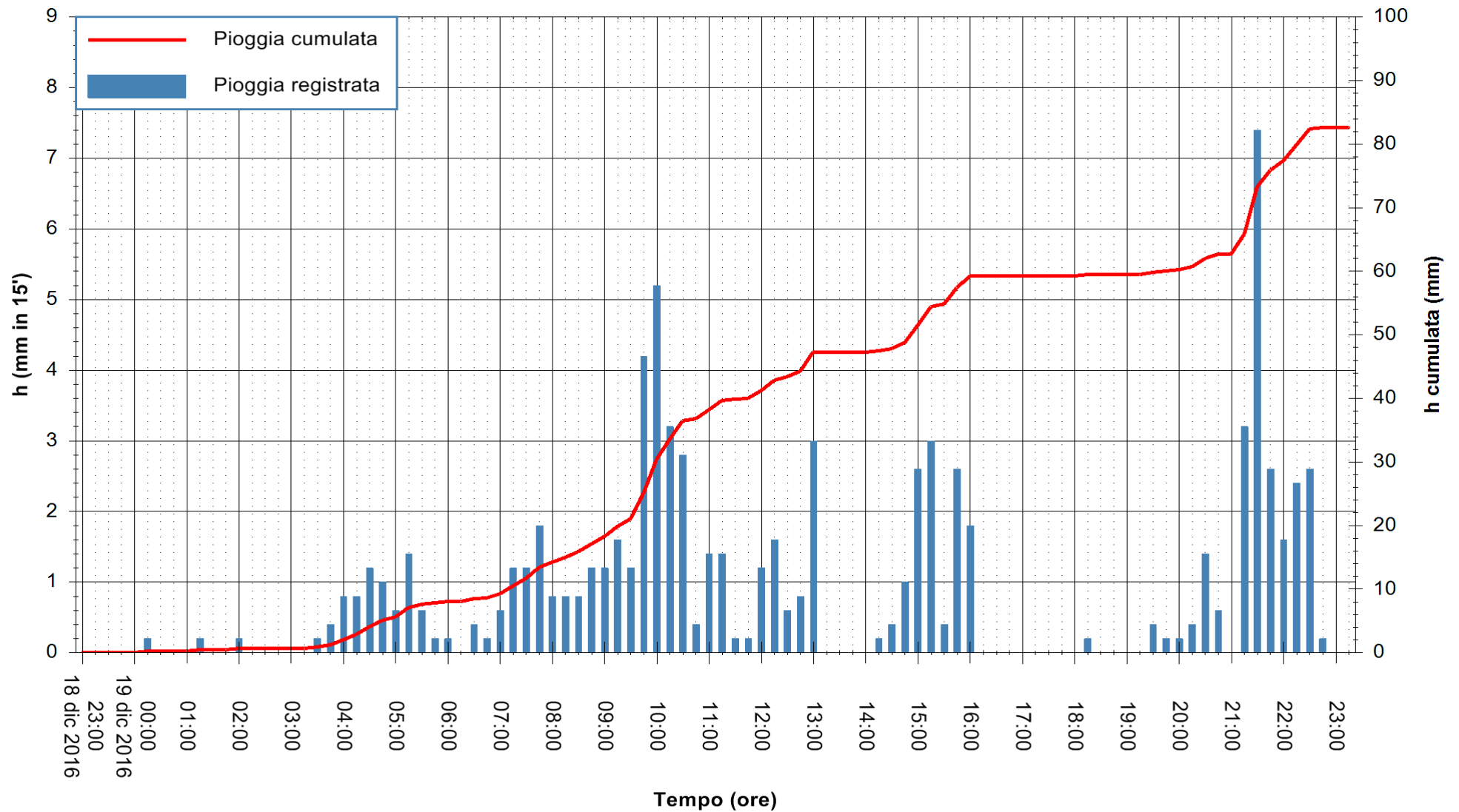

Stazione pluviometrica Capoterra
Area POGGIO DEI PINI
Pioggia registrata nelle ultime 24 ore
Consultazione alle ore 00:51 del 20/12/2016



ARPAS
F.to il Dirigente Responsabile
Dott. Giuseppe Bianco

REGIONE AUTÒNOMA DE SARDIGNA
REGIONE AUTONOMA DELLA SARDEGNA

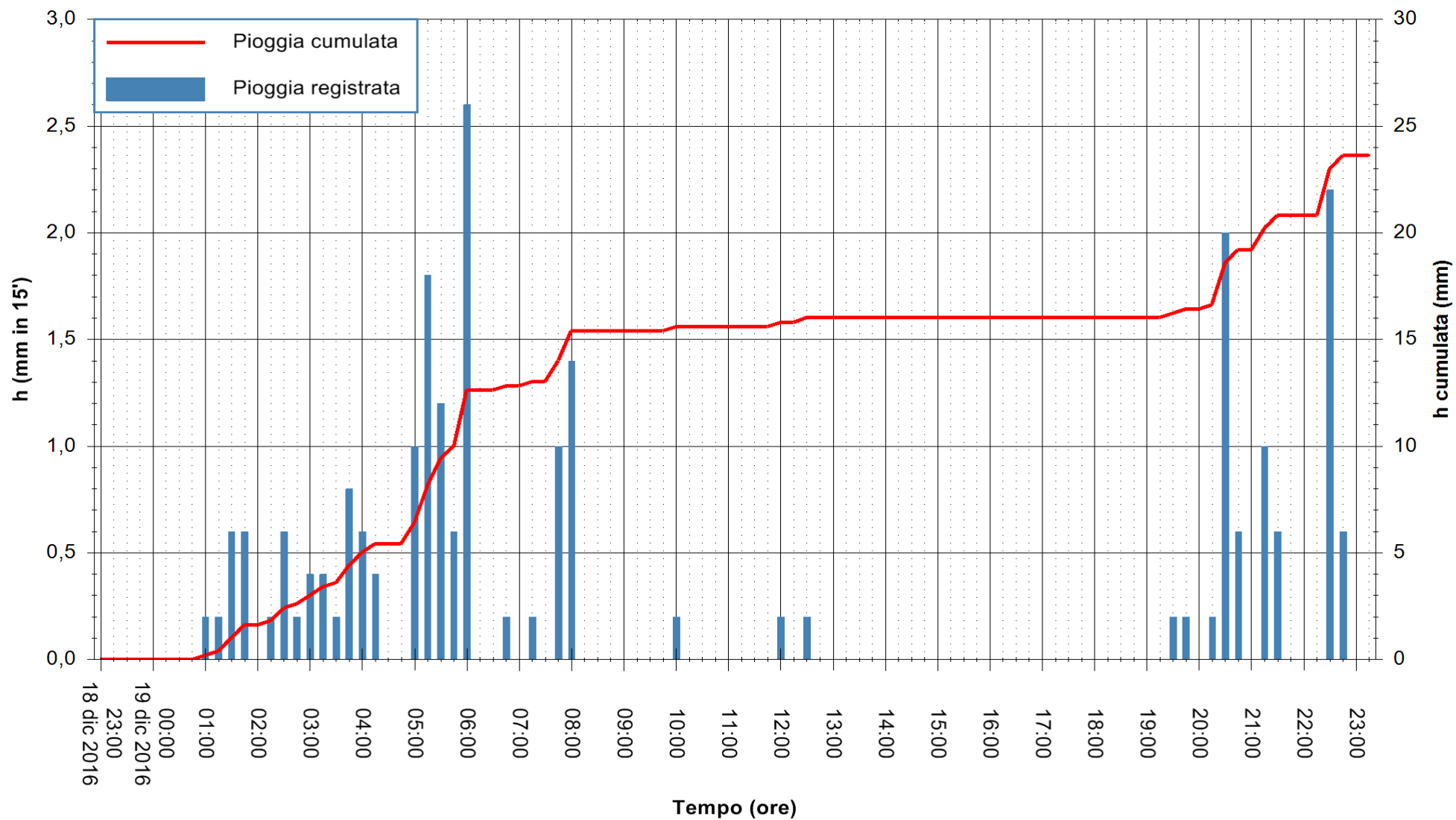

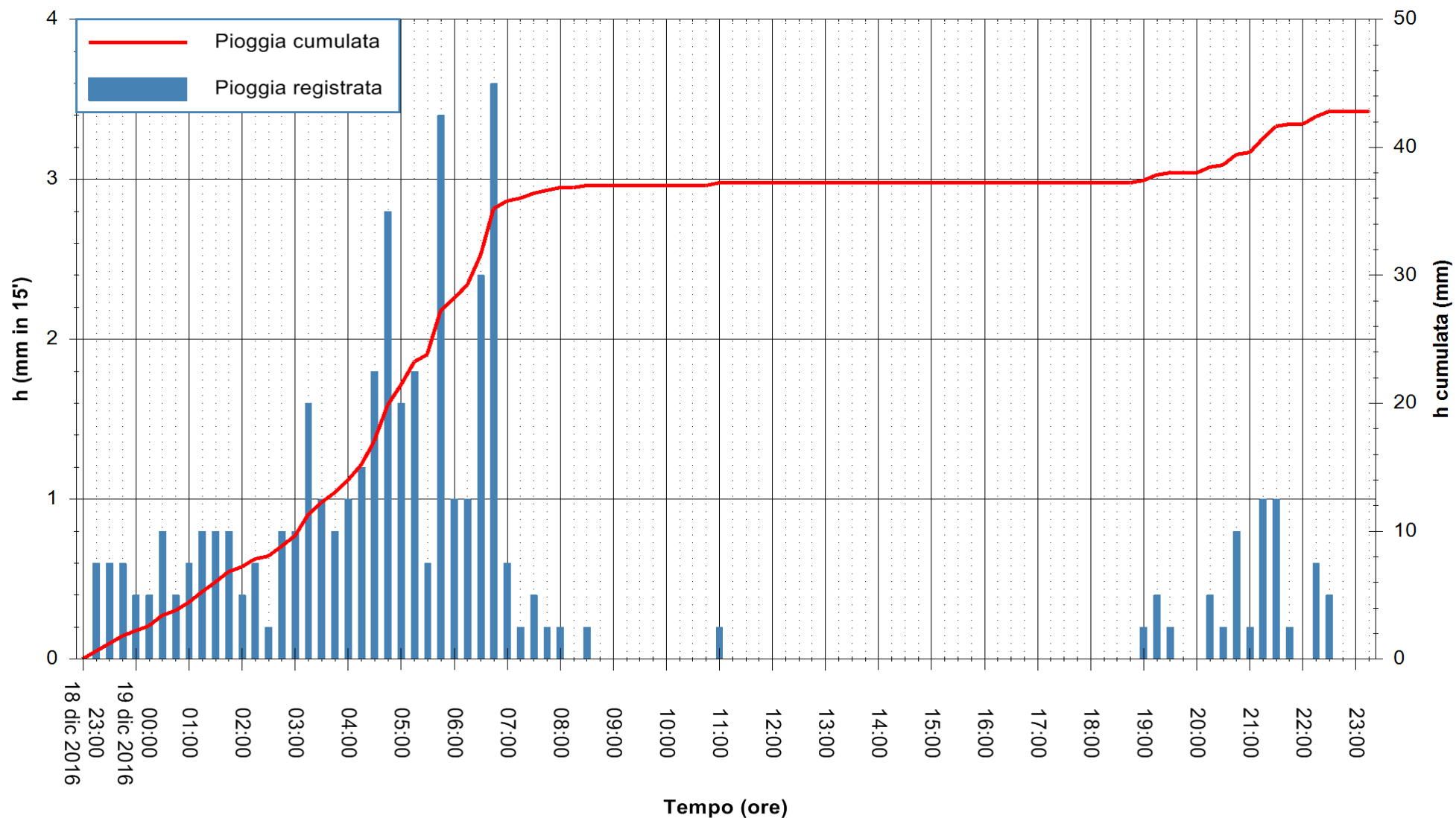

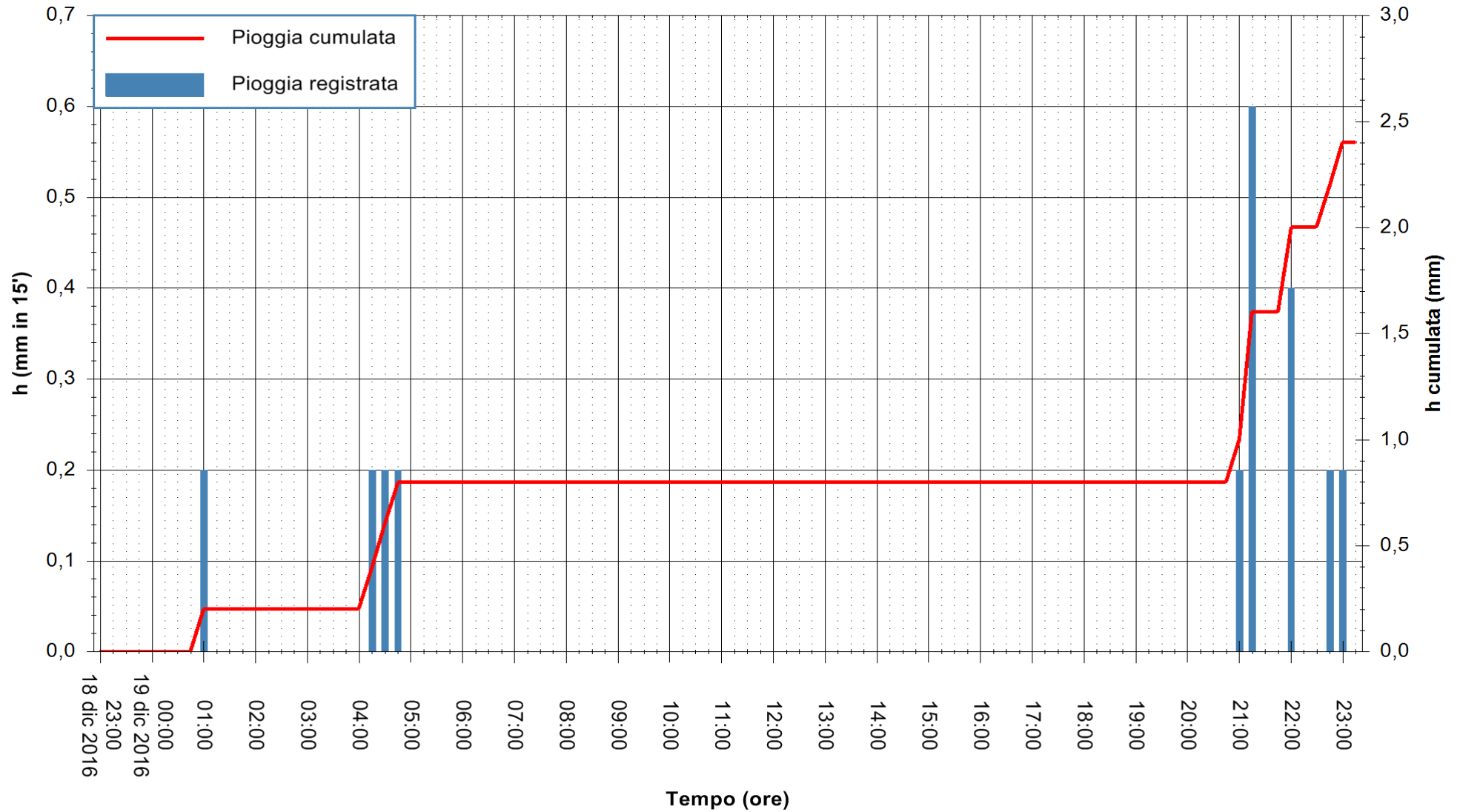

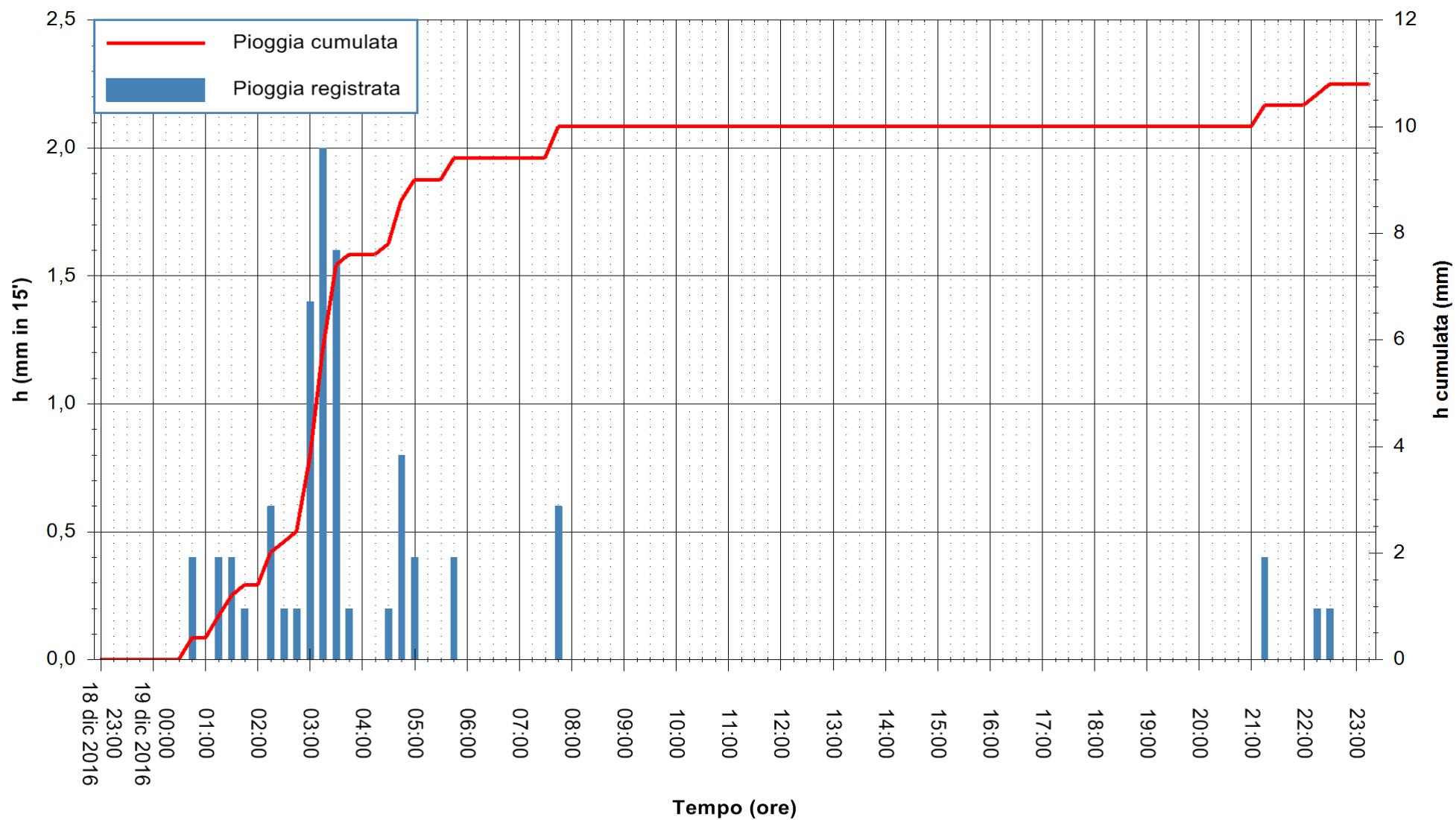

Stazione pluviometrica Santa Lucia di Capoterra
 Area S.LUCIA
 Pioggia registrata nelle ultime 24 ore
 Consultazione alle ore 00:51 del 20/12/2016



ARPAS
 F.to il Dirigente Responsabile
 Dott. Giuseppe Bianco

REGIONE AUTÒNOMA DE SARDIGNA
 REGIONE AUTONOMA DELLA SARDEGNA

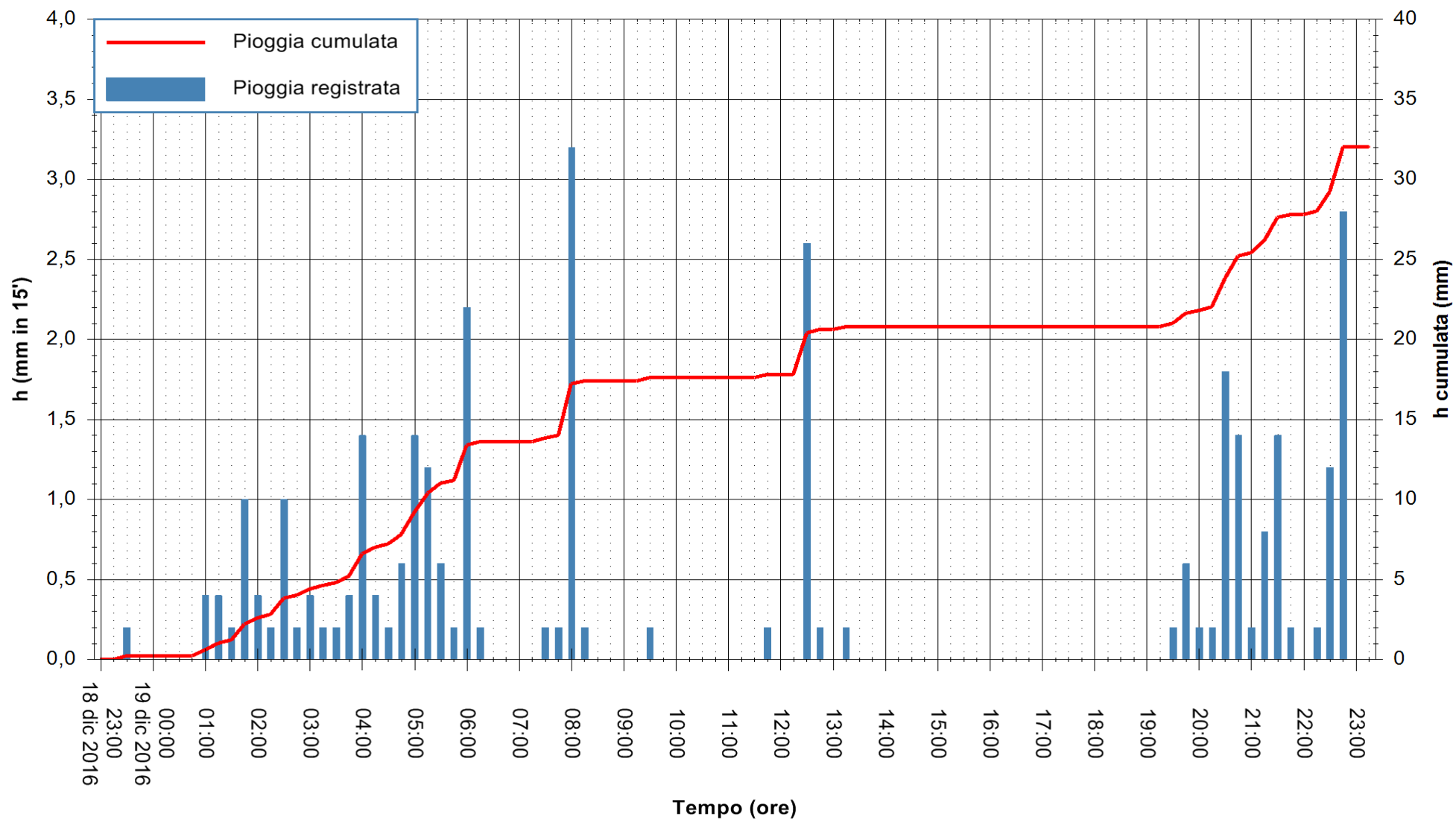

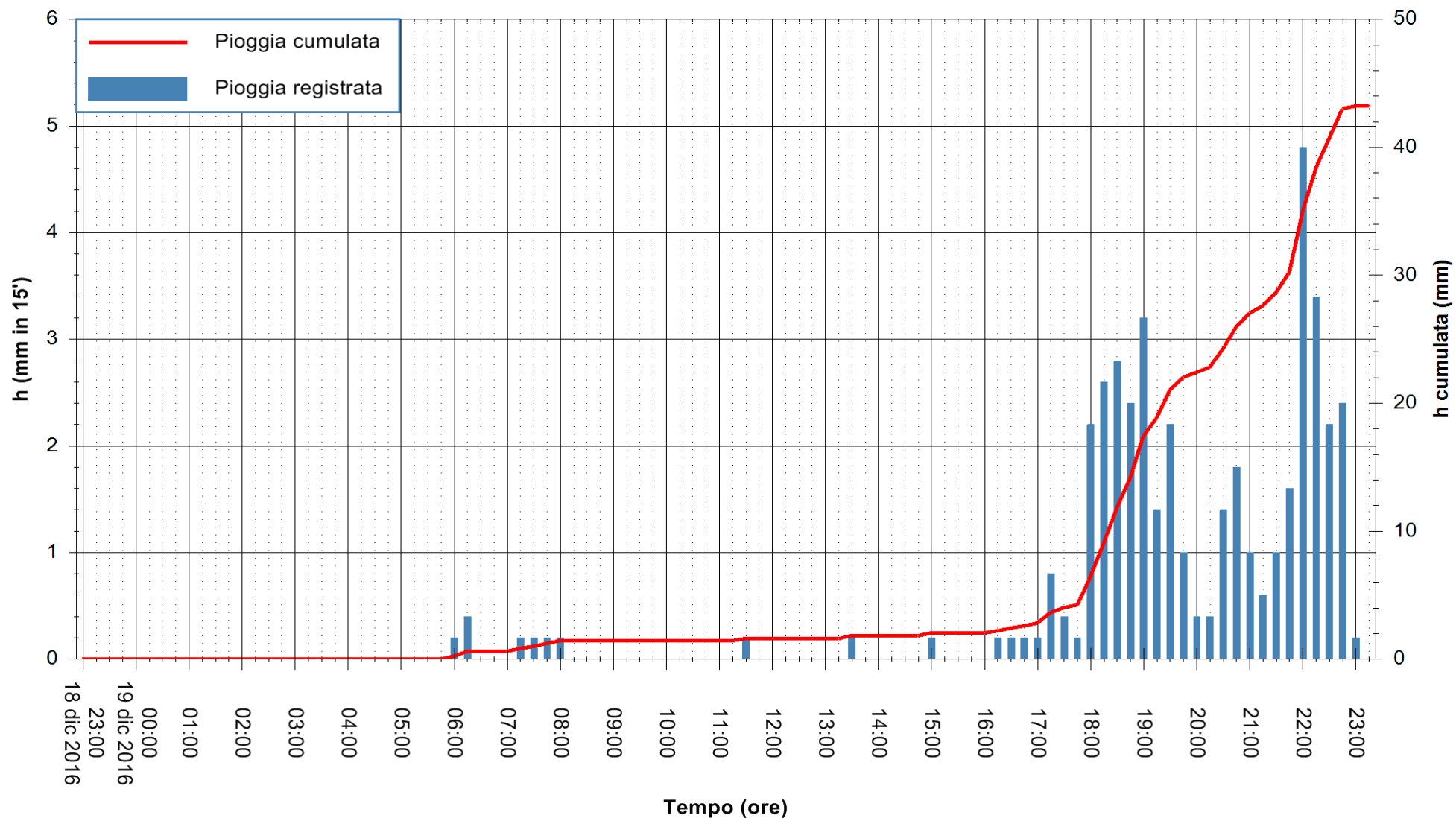

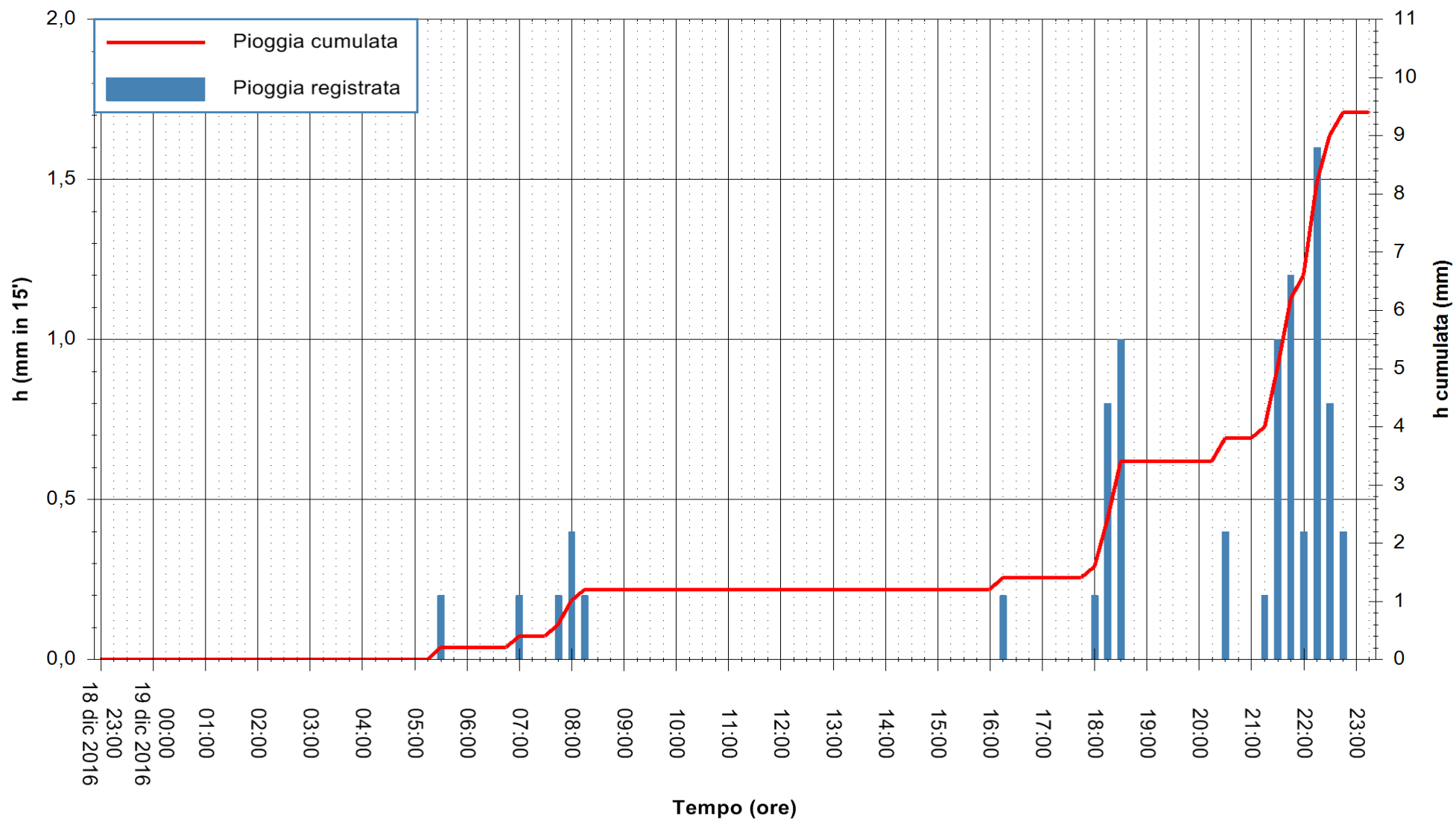

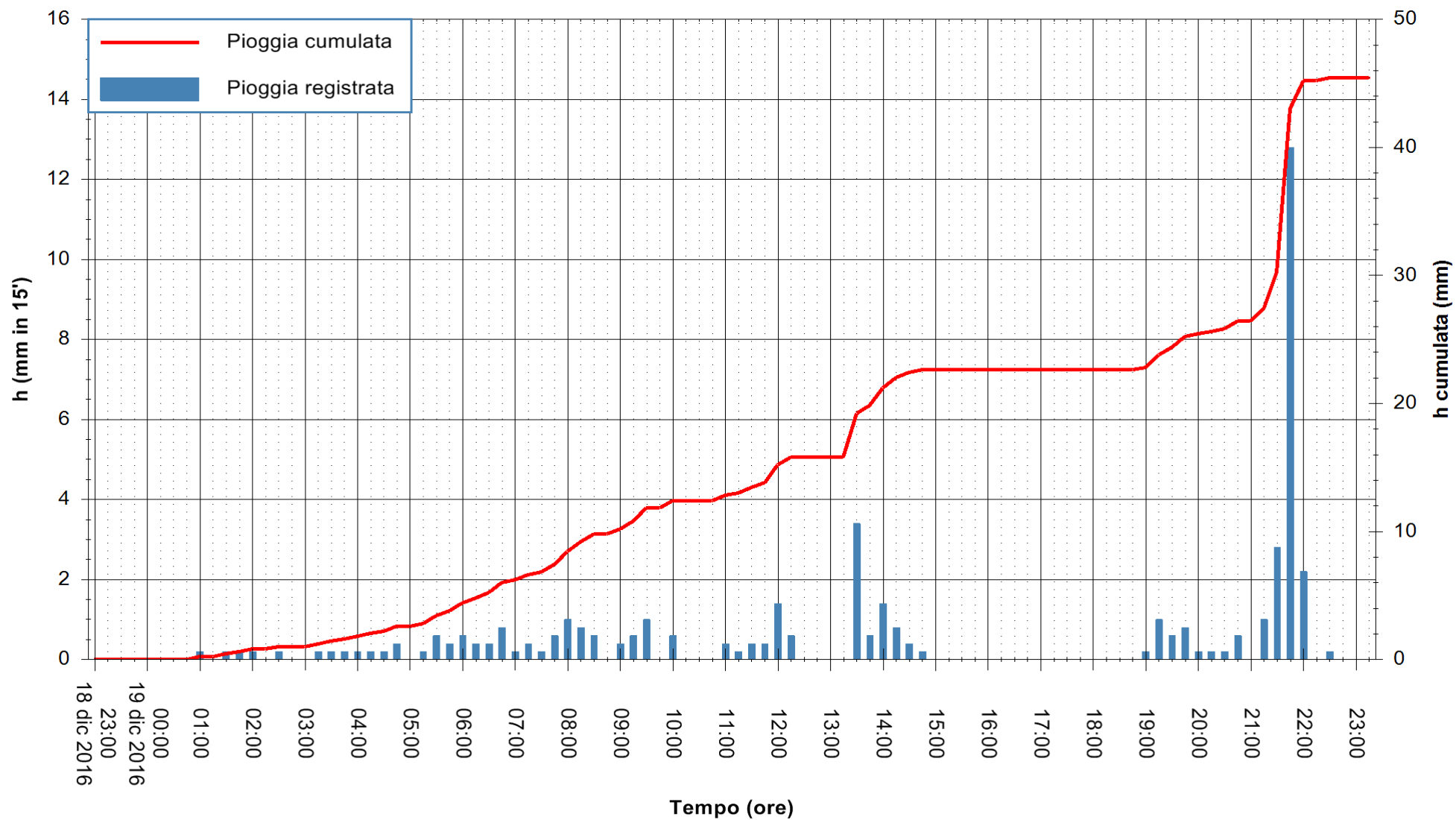

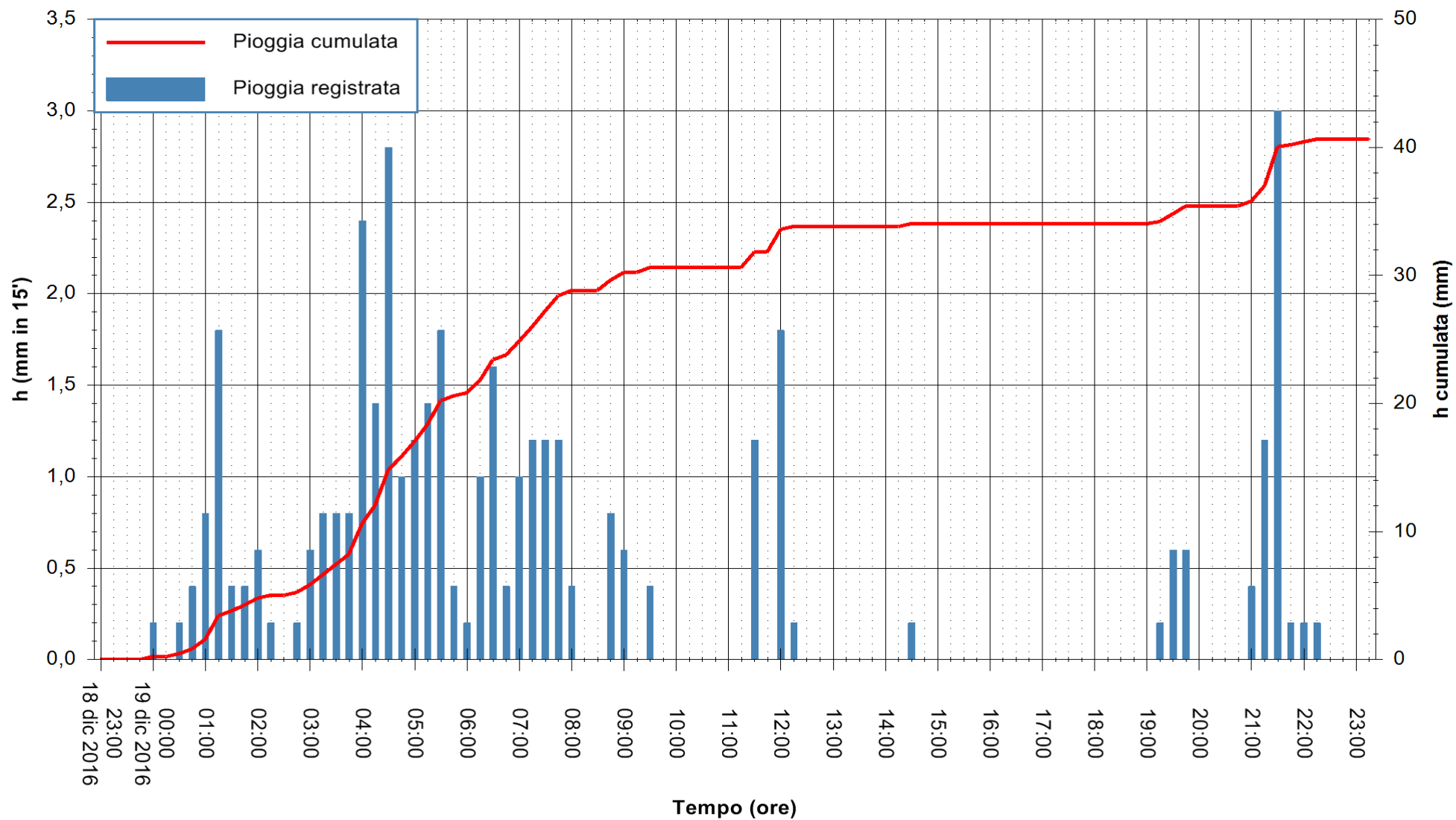

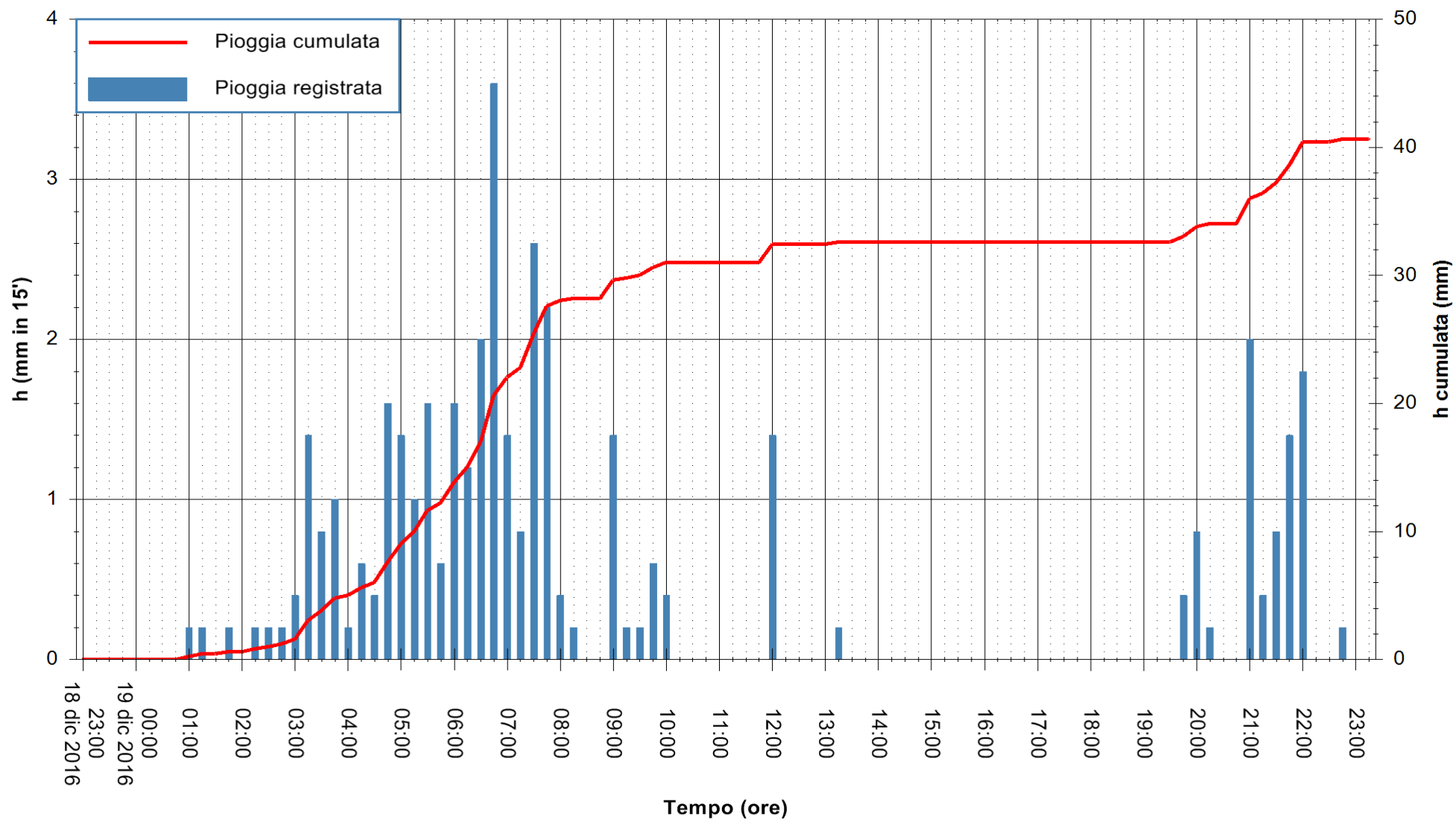

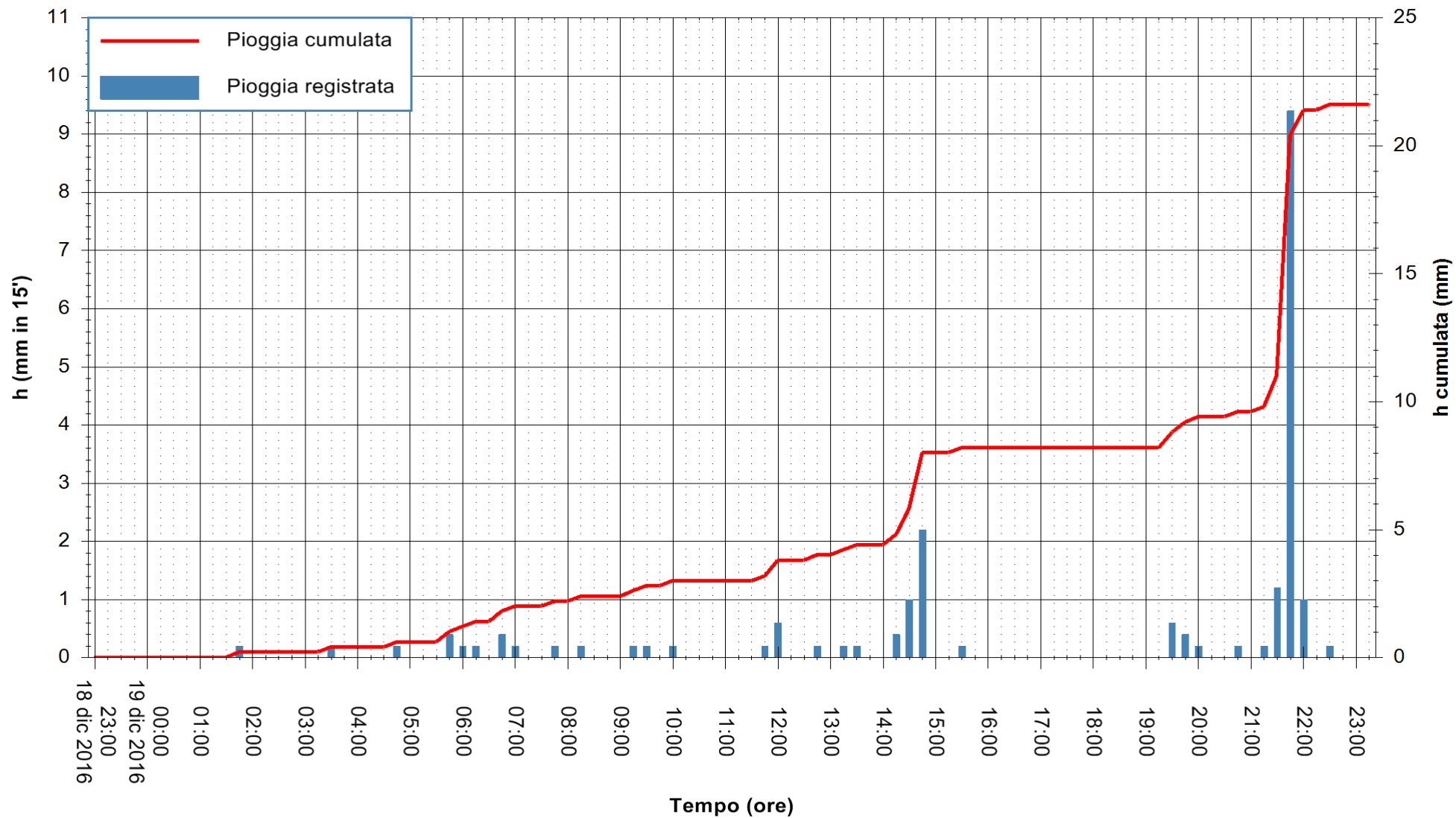

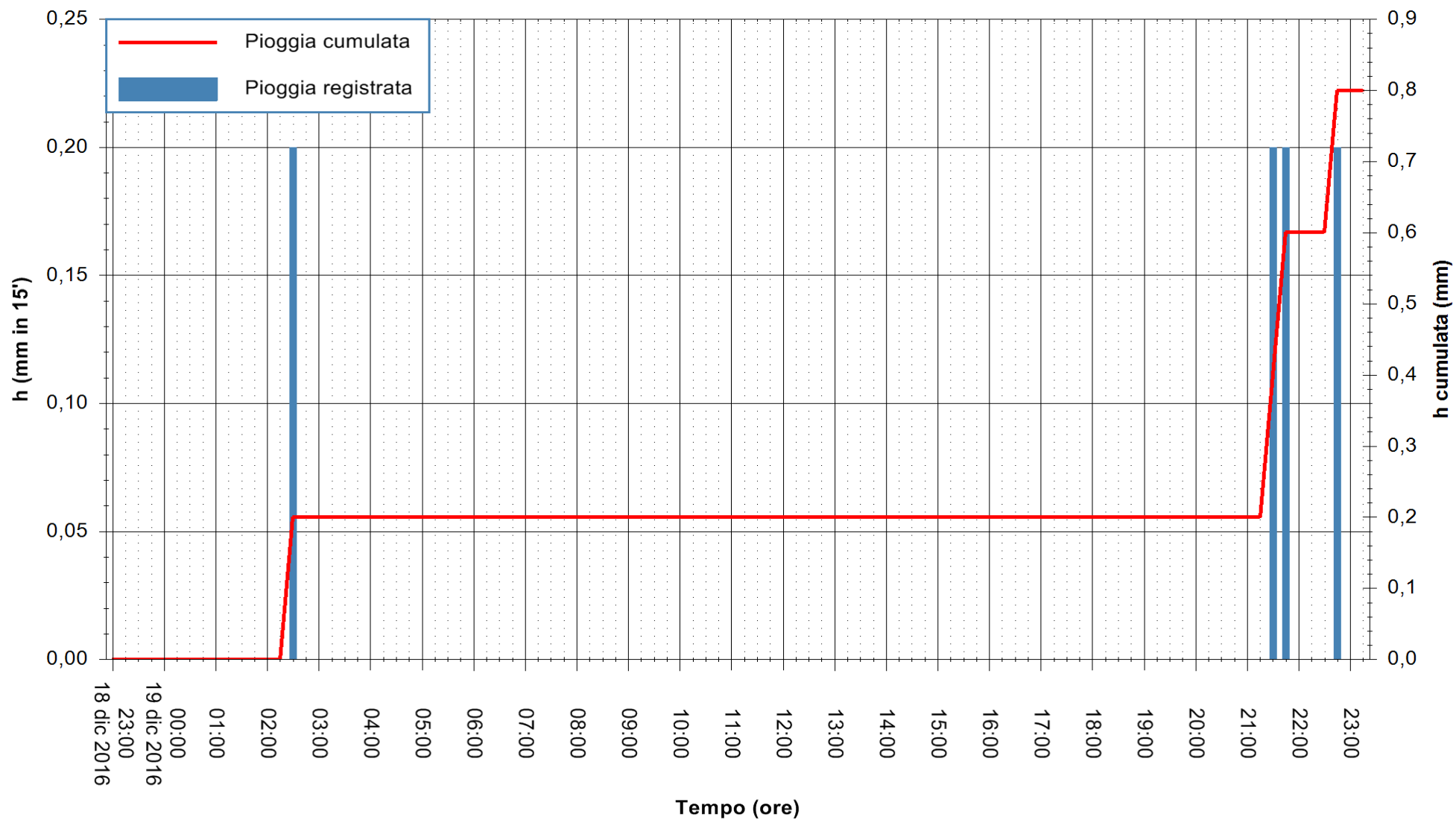

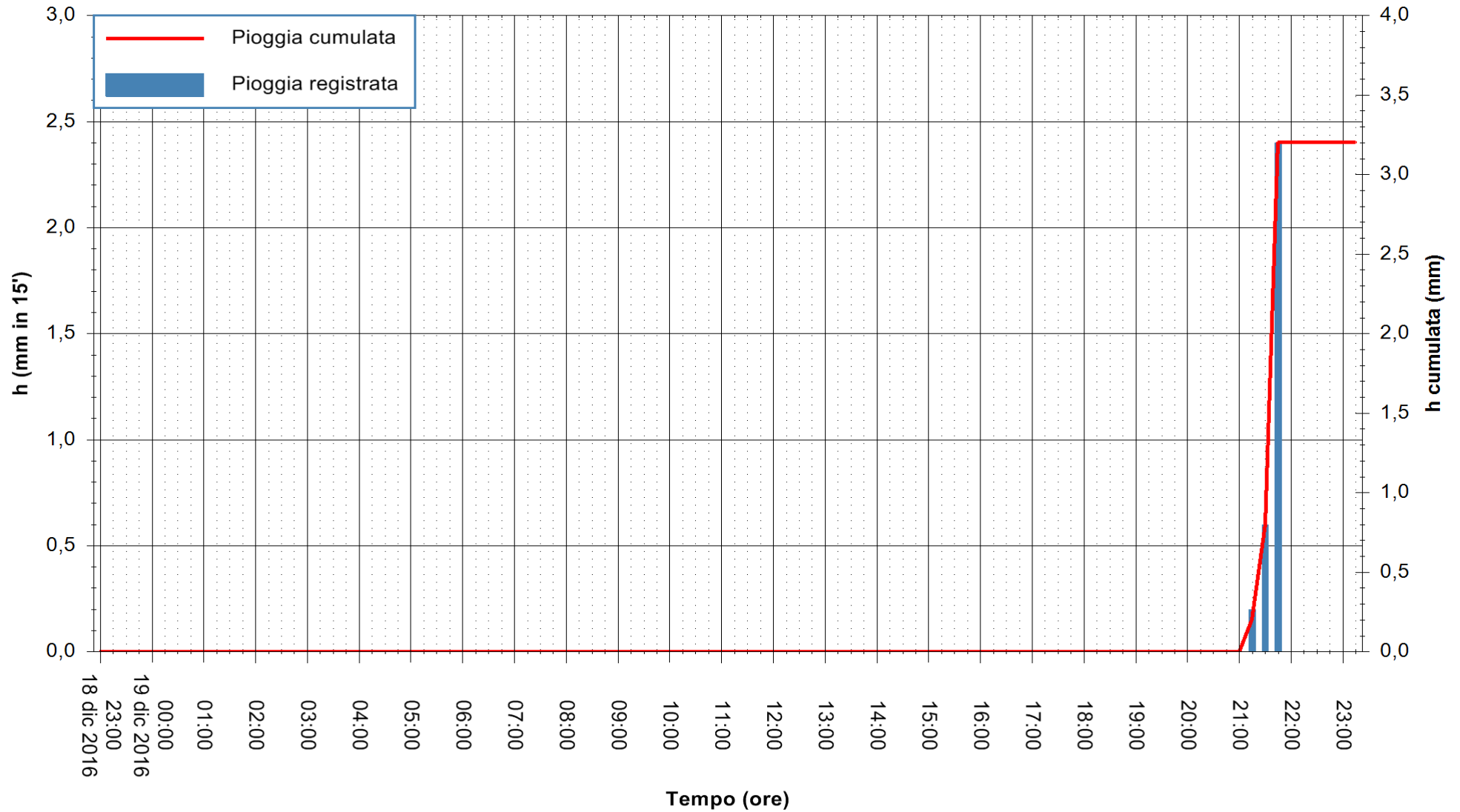

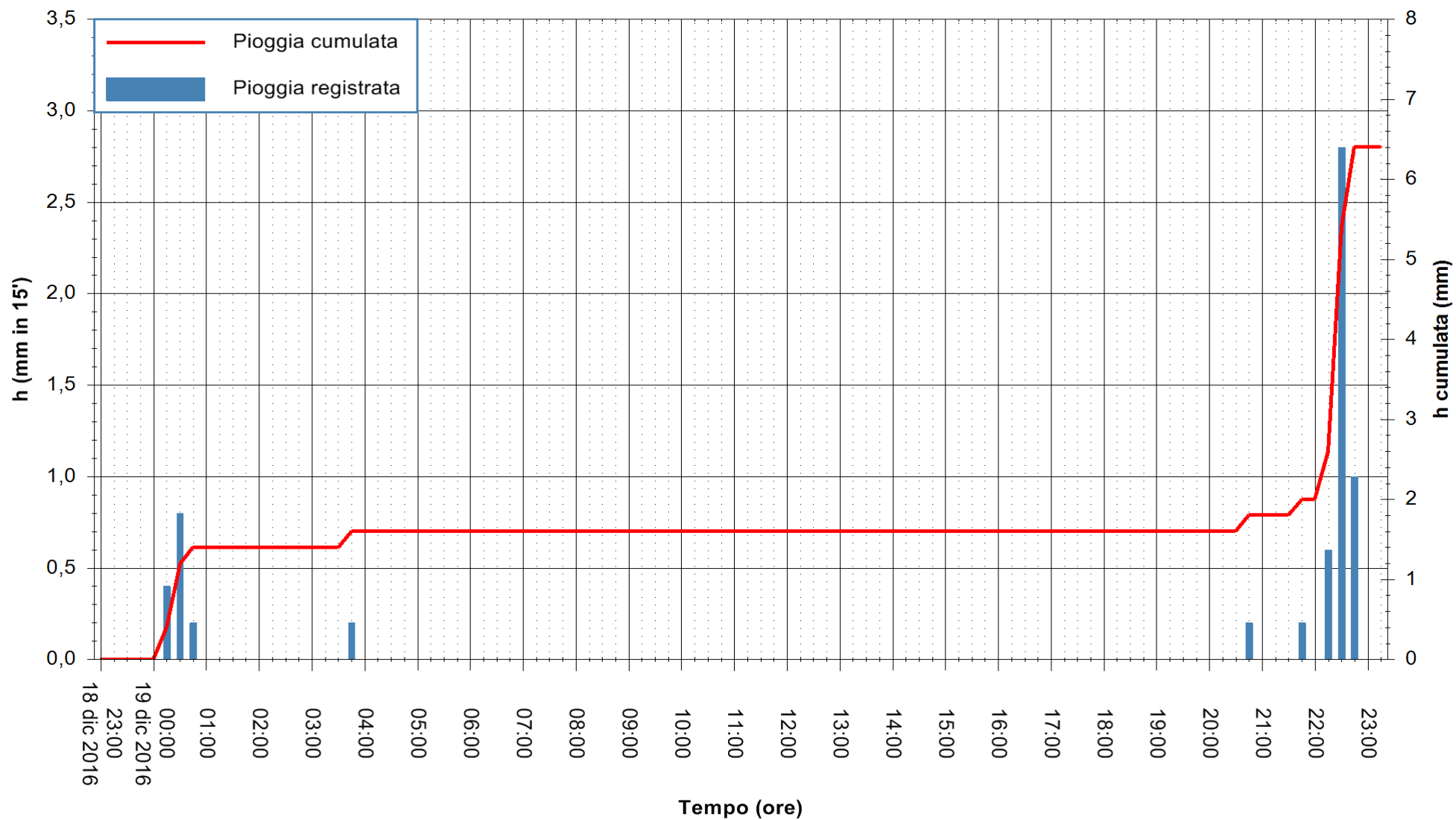

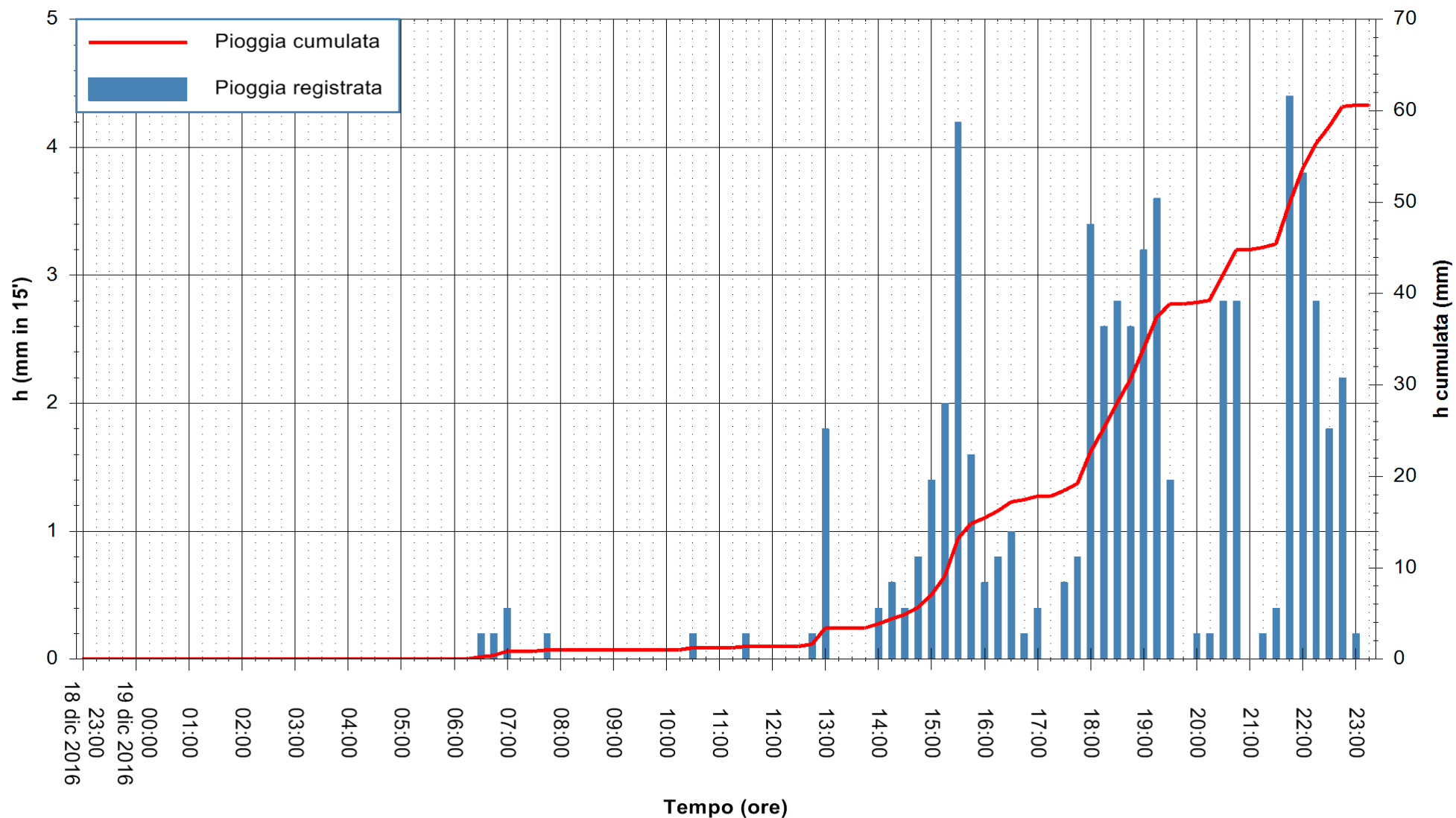

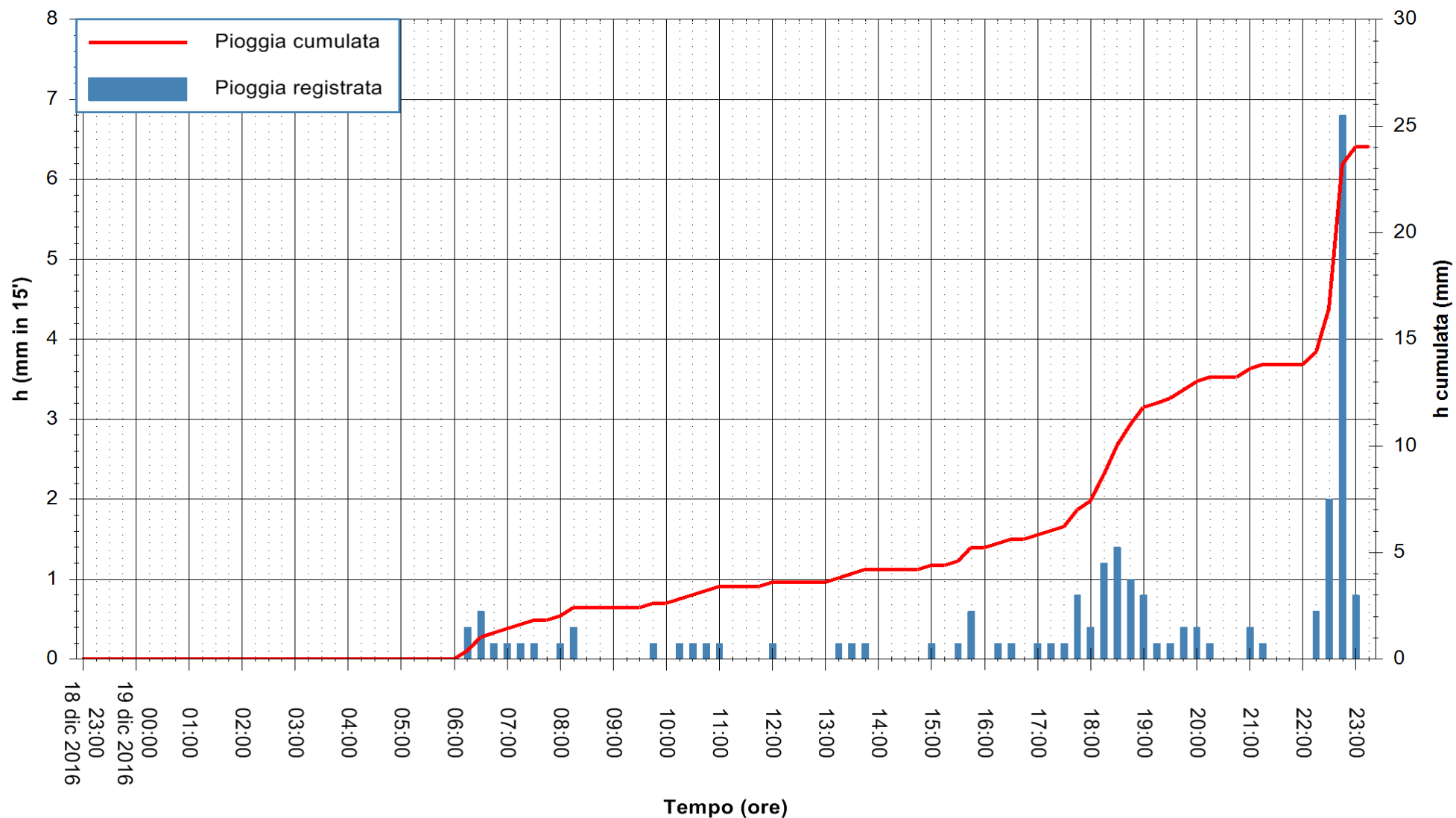

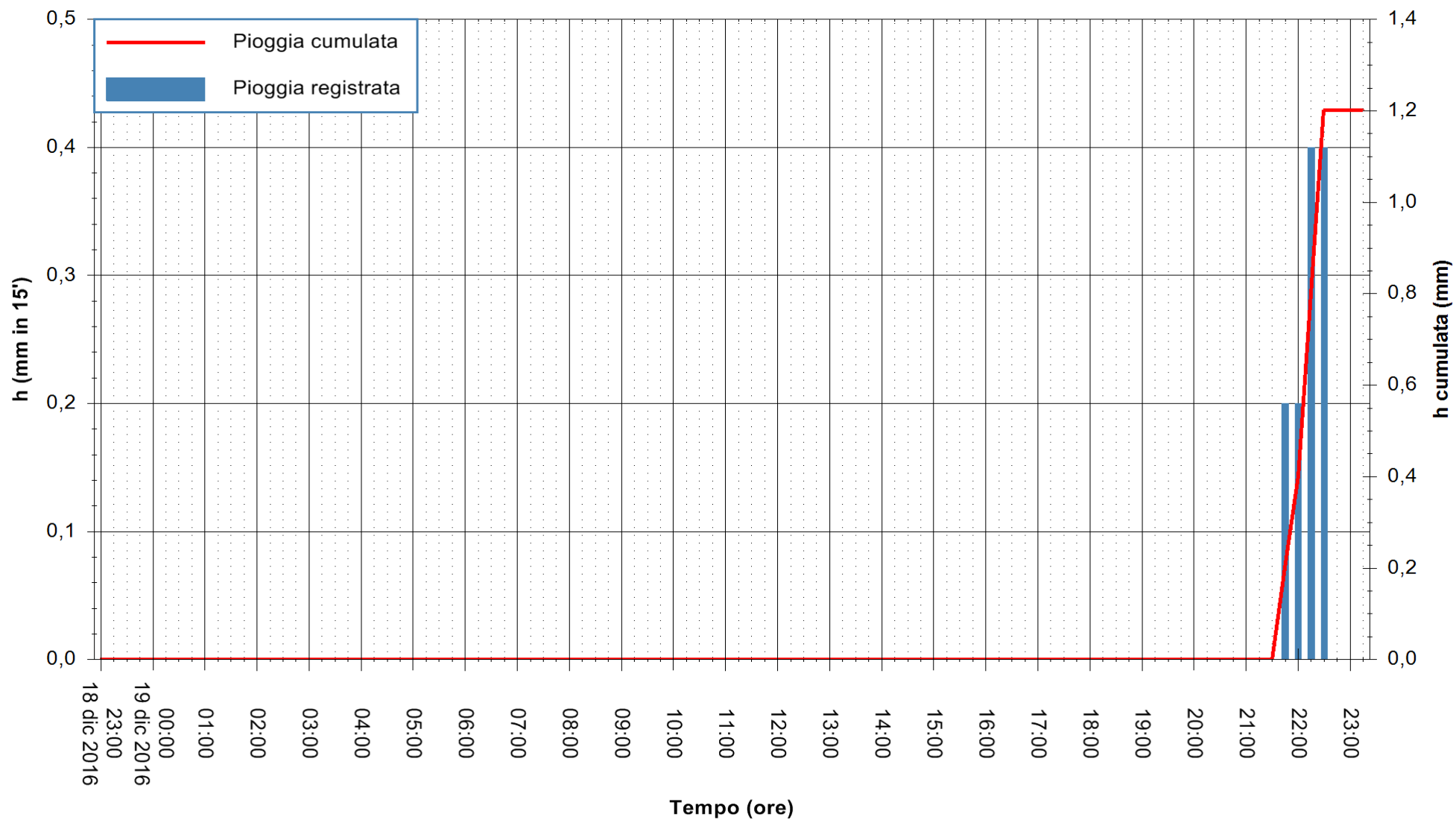

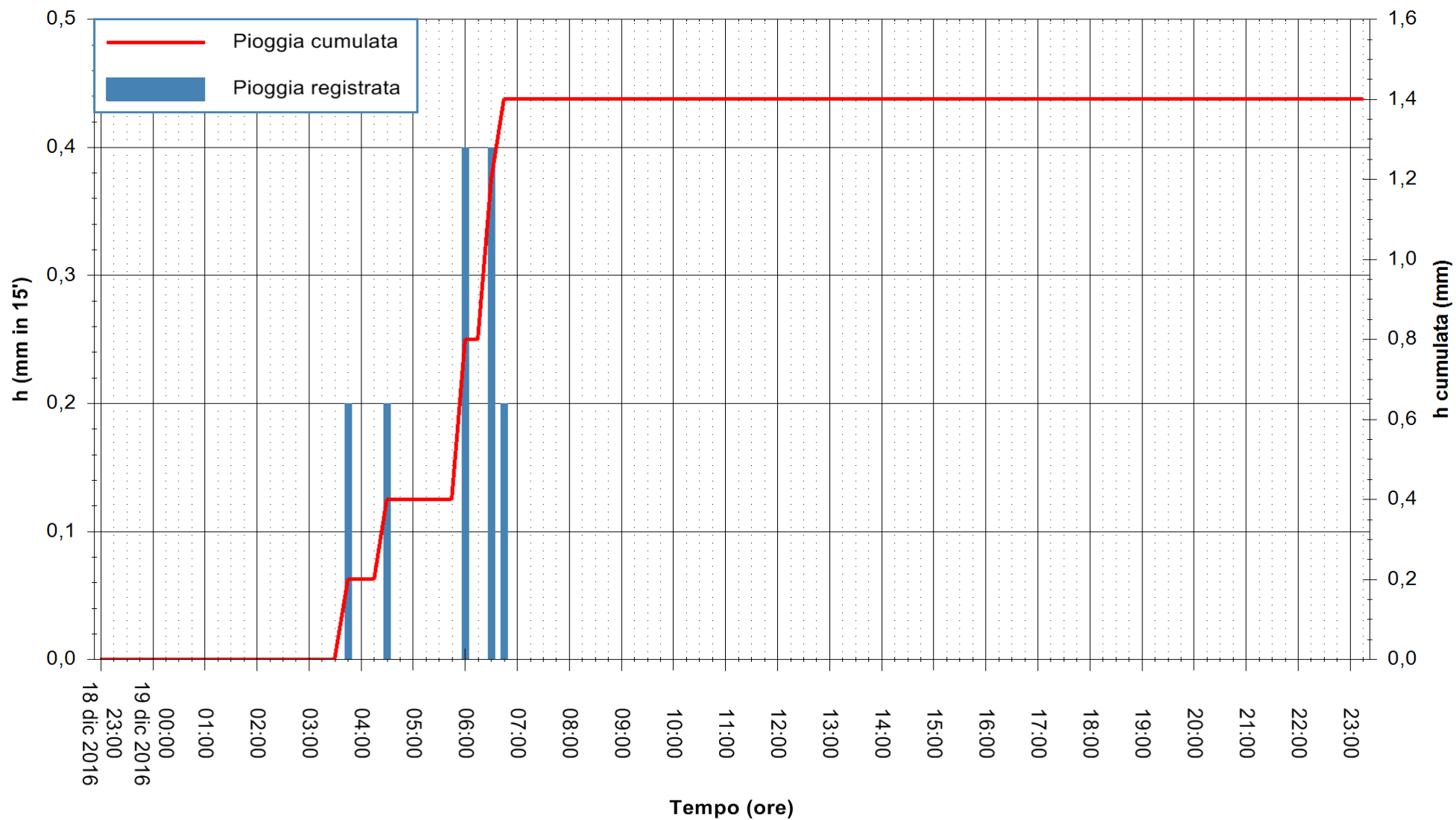

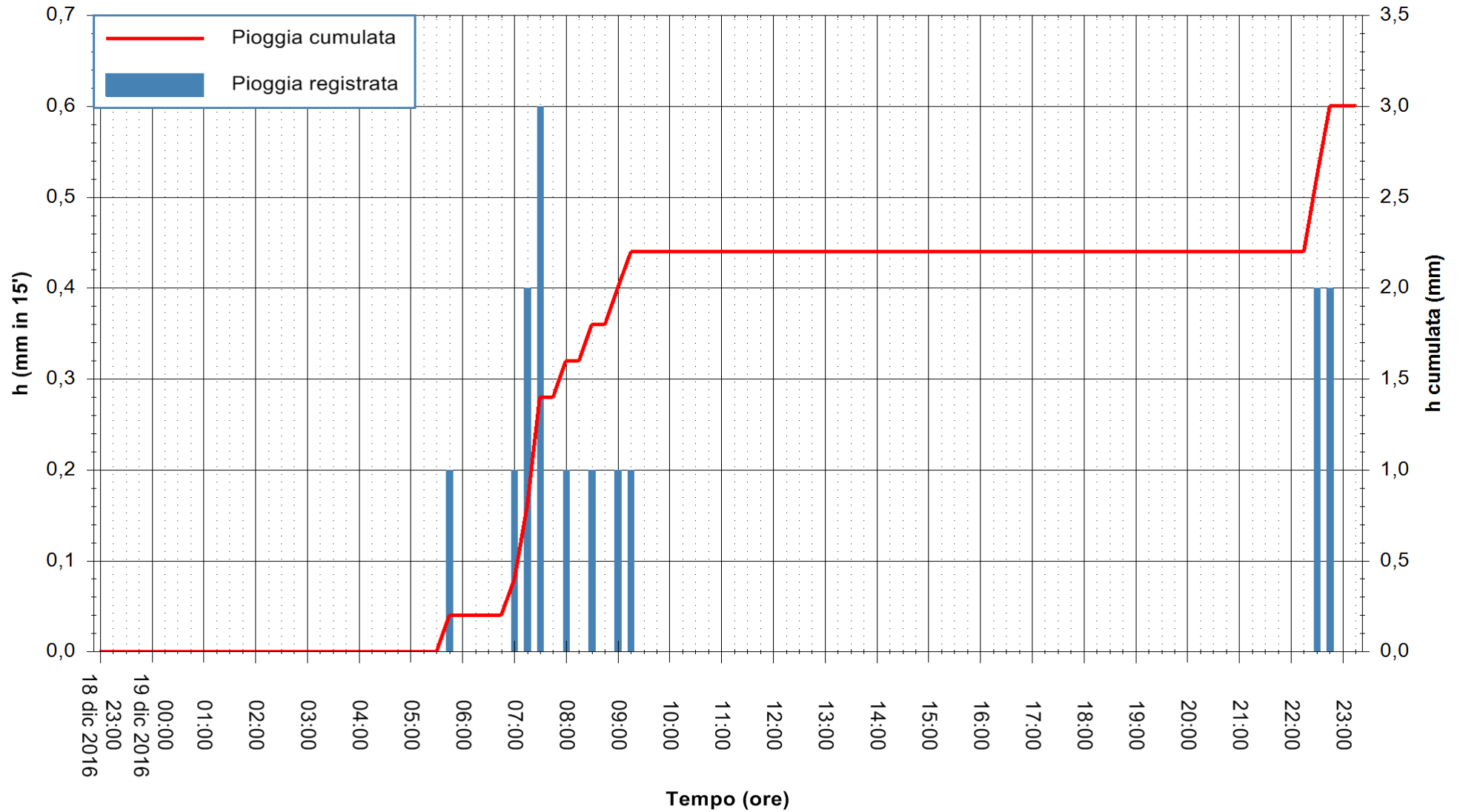

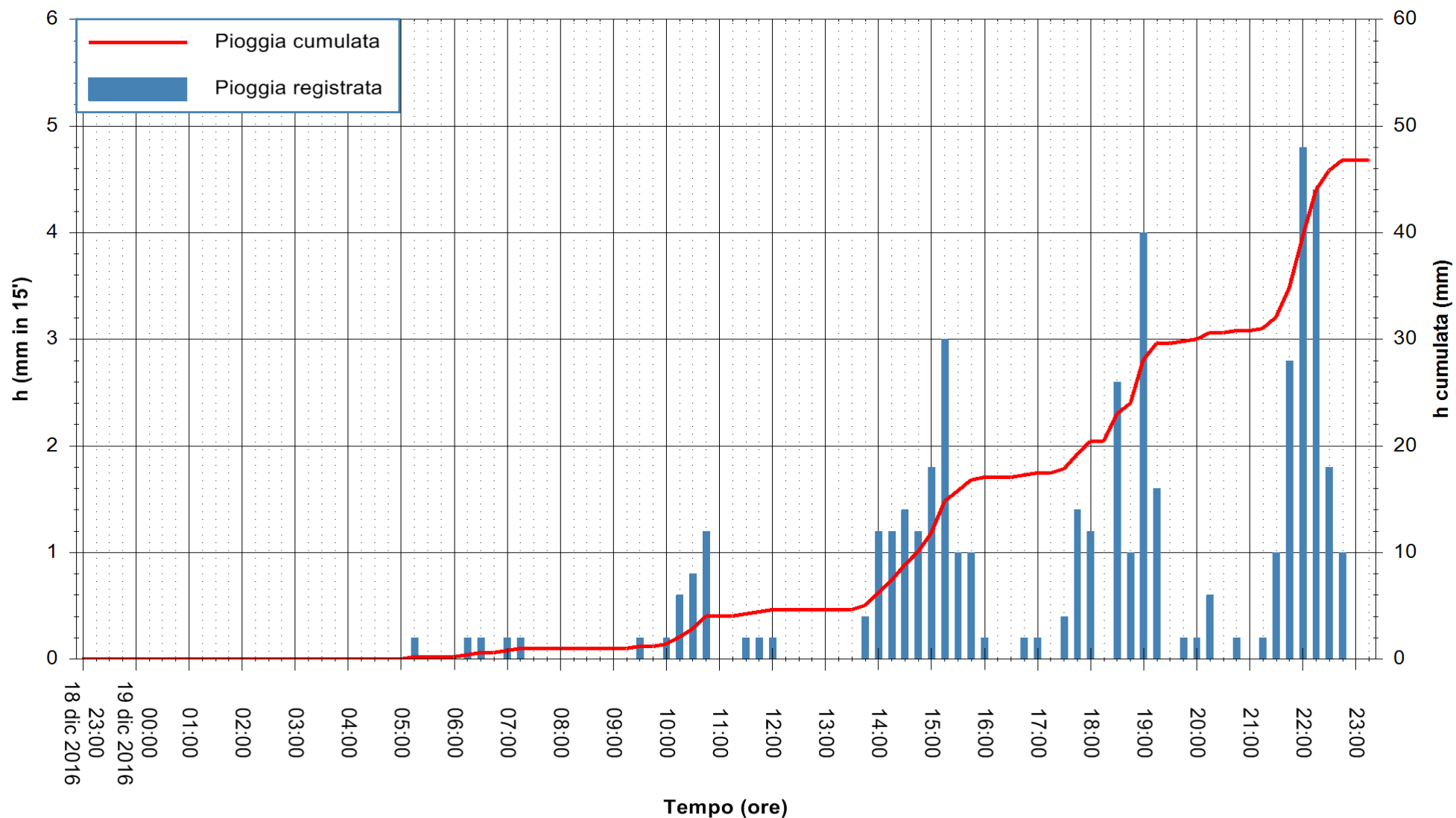

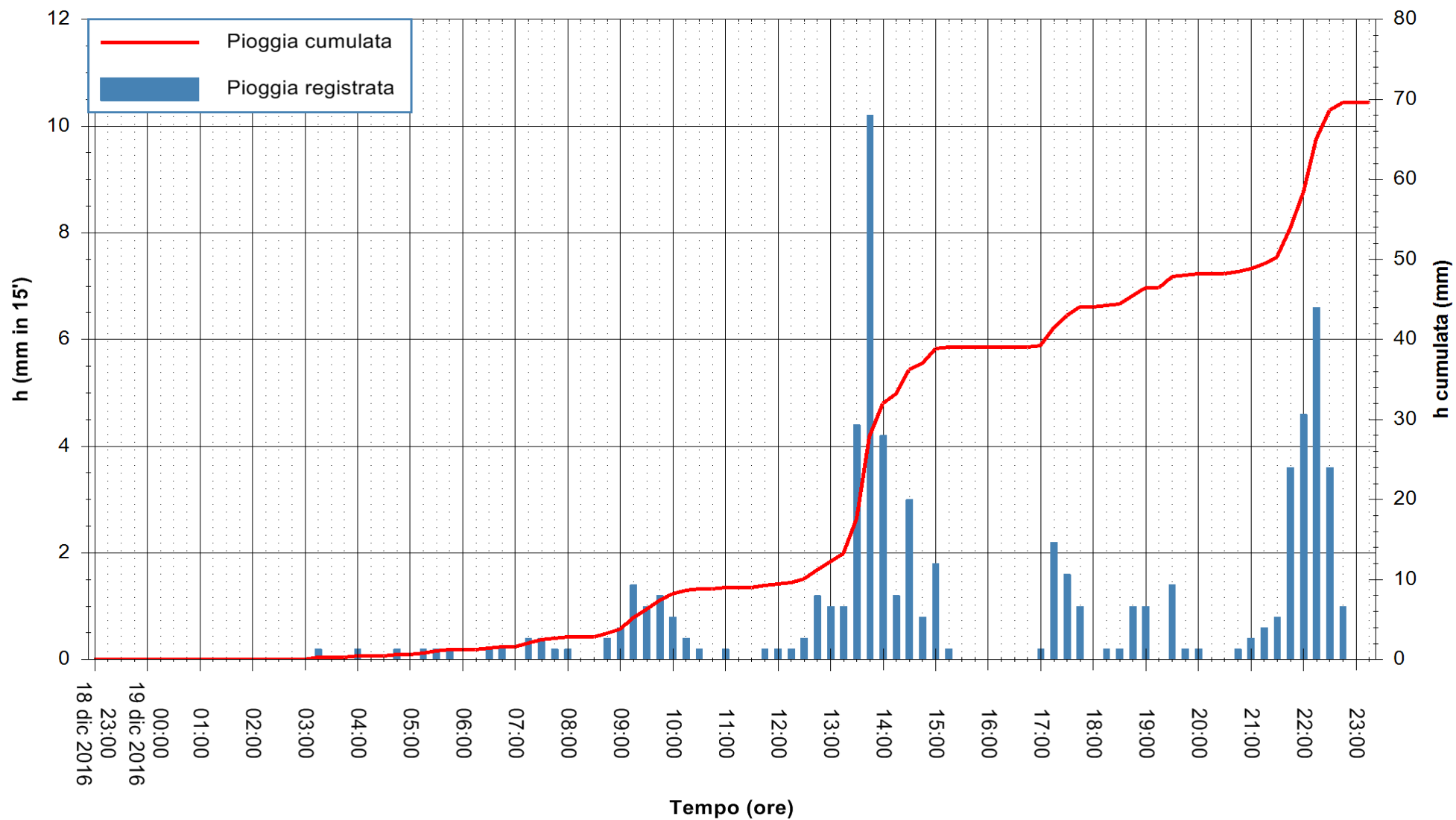

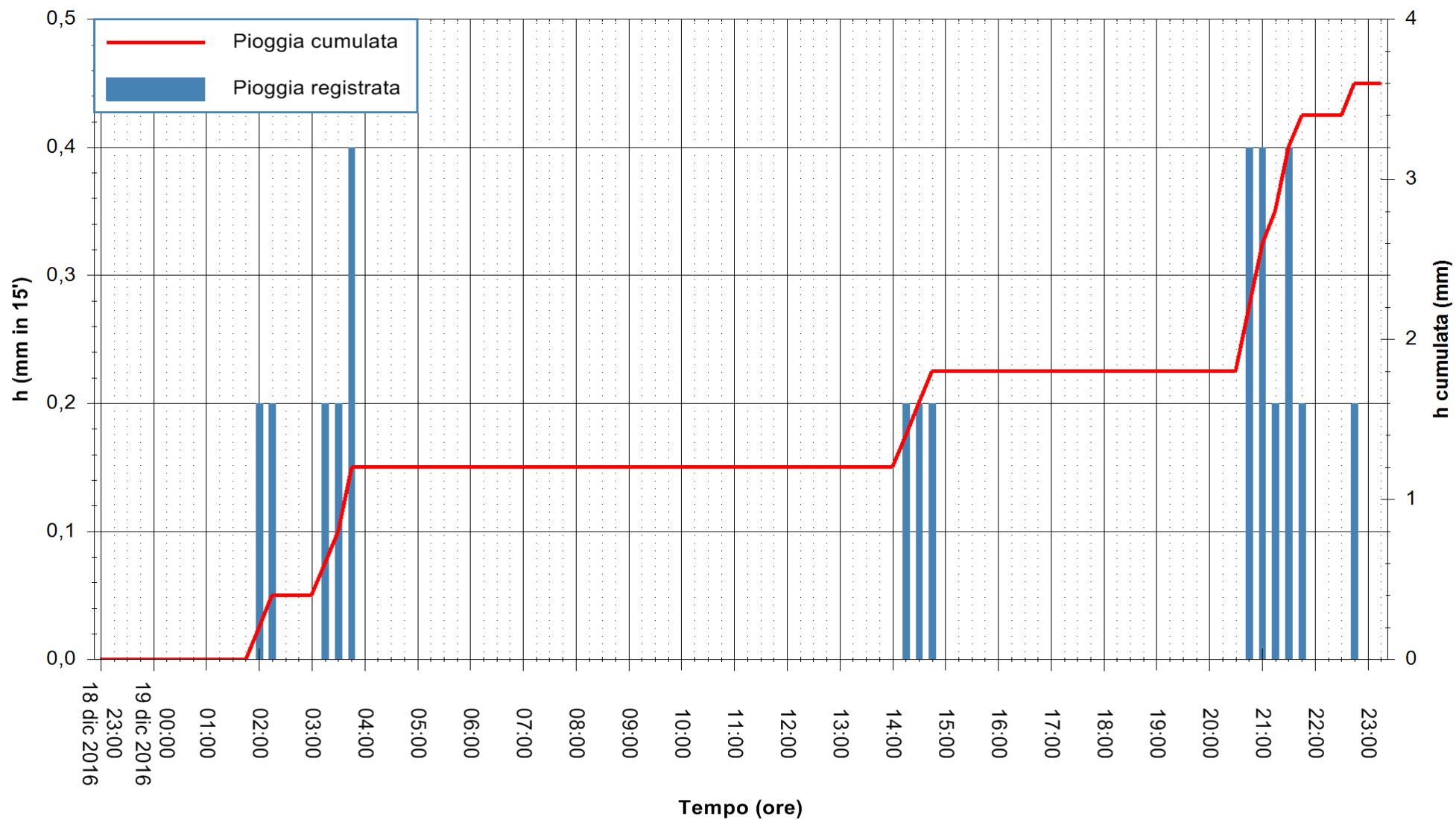

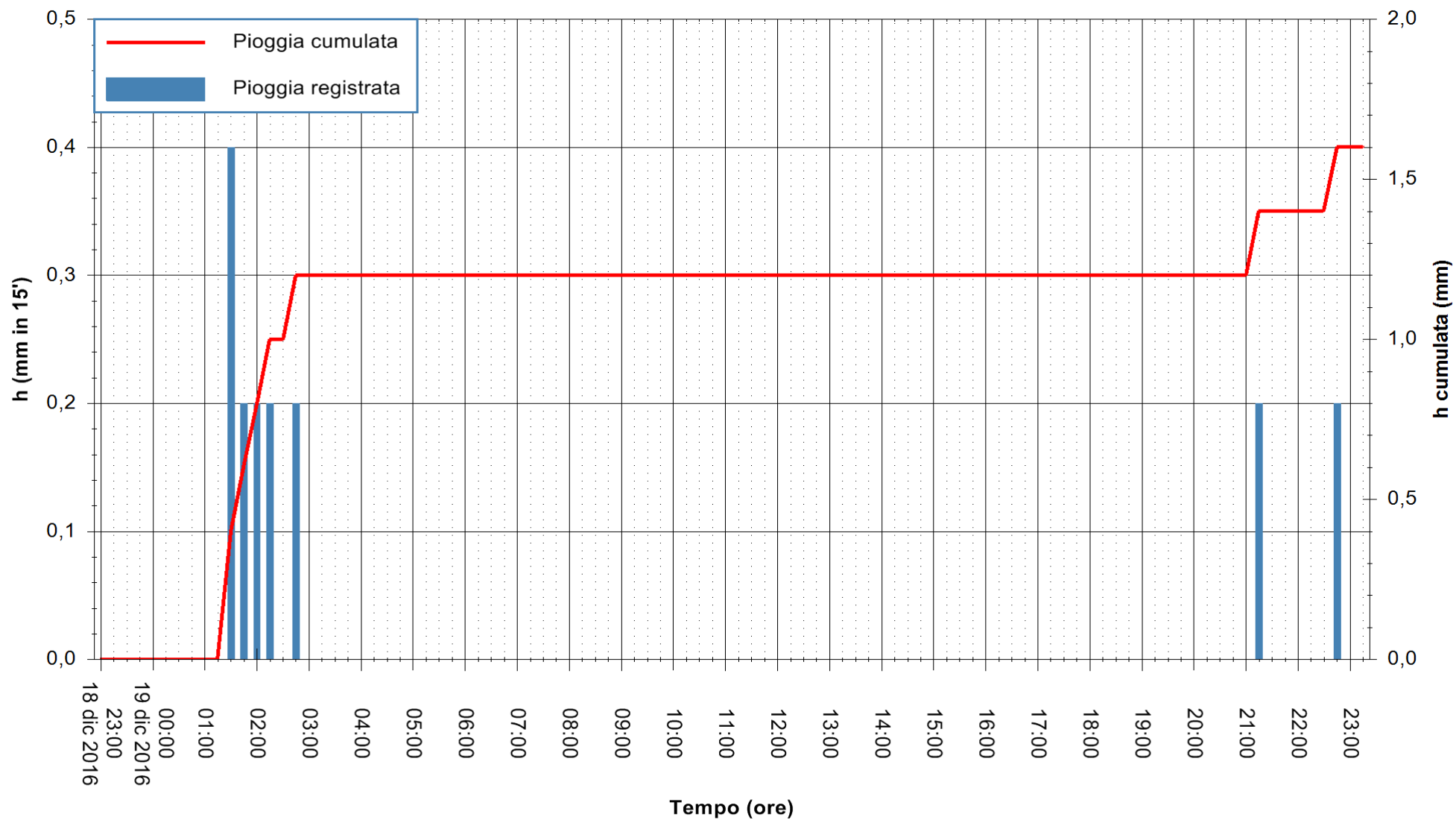

Stazione pluviometrica Oristano
Area TORRE GRANDE
Pioggia registrata nelle ultime 24 ore
Consultazione alle ore 00:51 del 20/12/2016



ARPAS
F.to il Dirigente Responsabile
Dott. Giuseppe Bianco

REGIONE AUTONOMA DE SARDIGNA
REGIONE AUTONOMA DELLA SARDEGNA

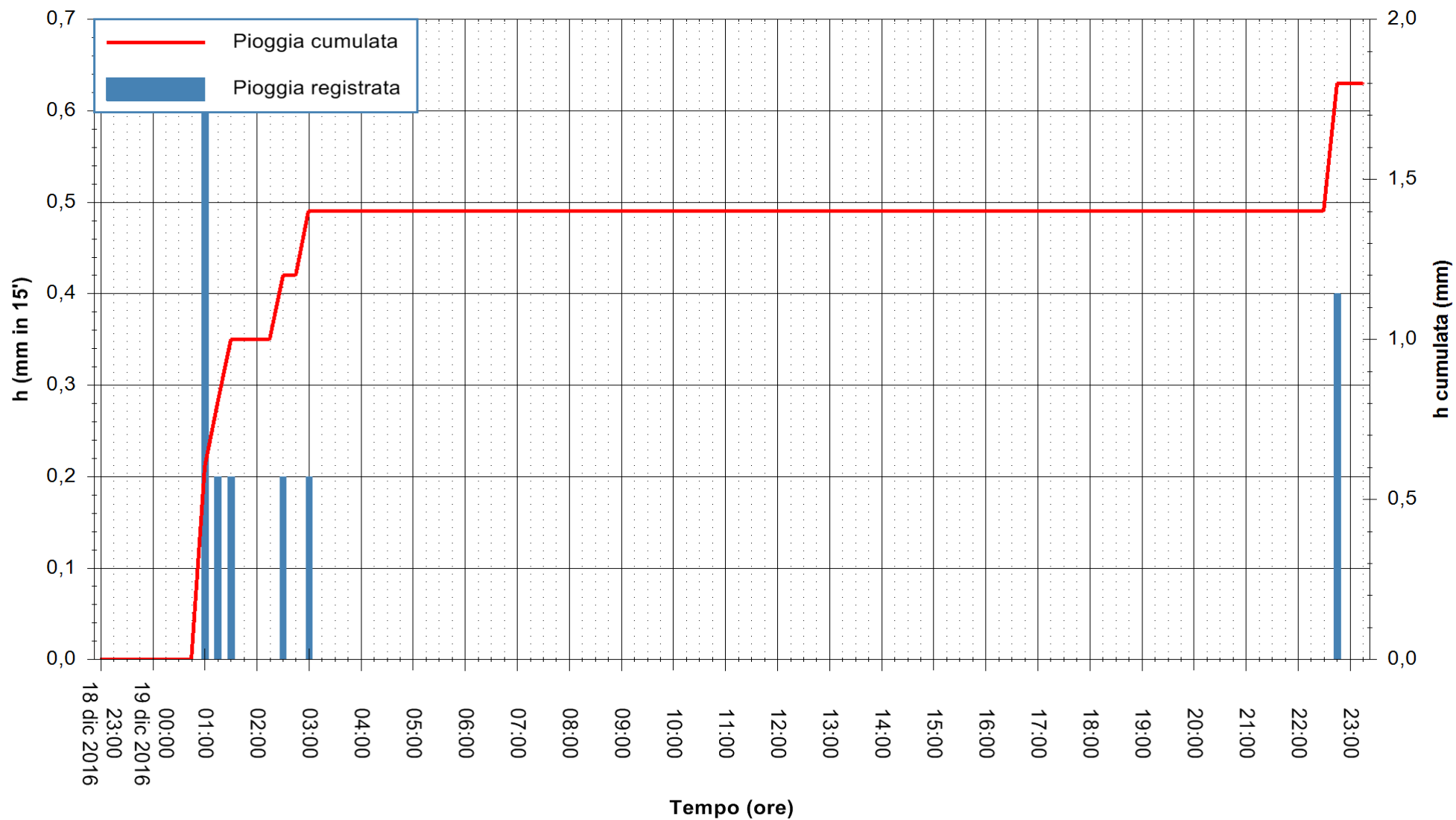

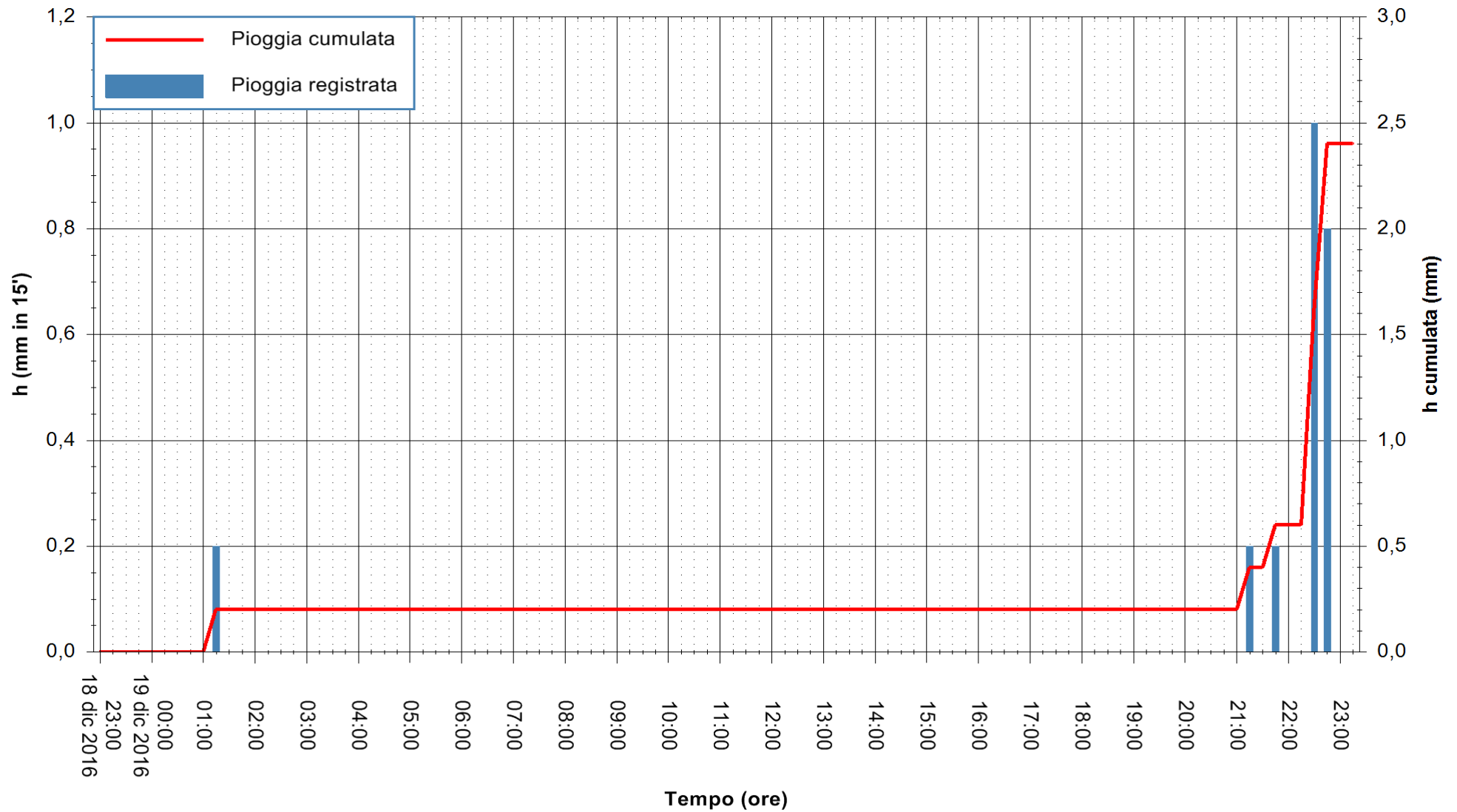

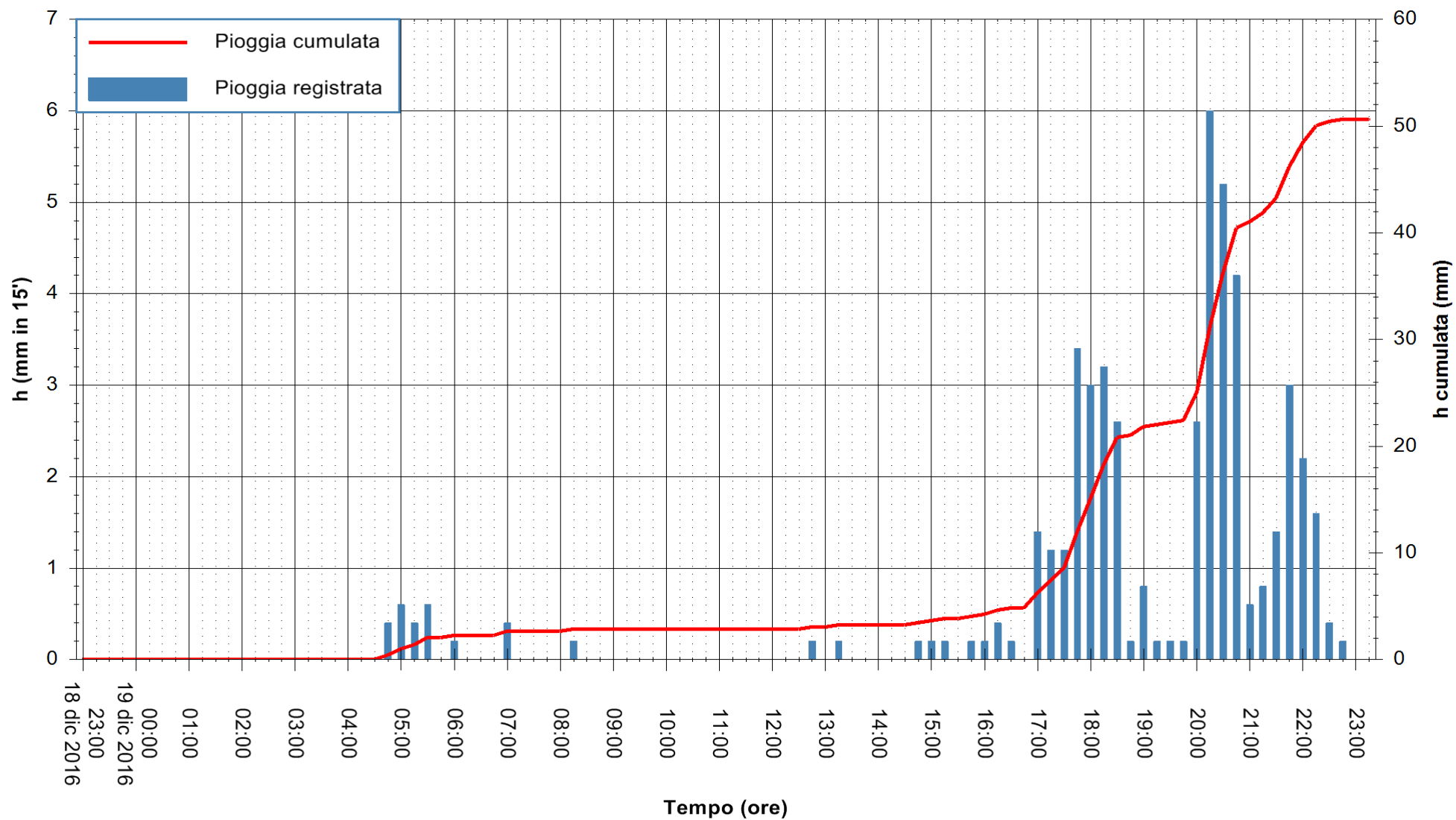

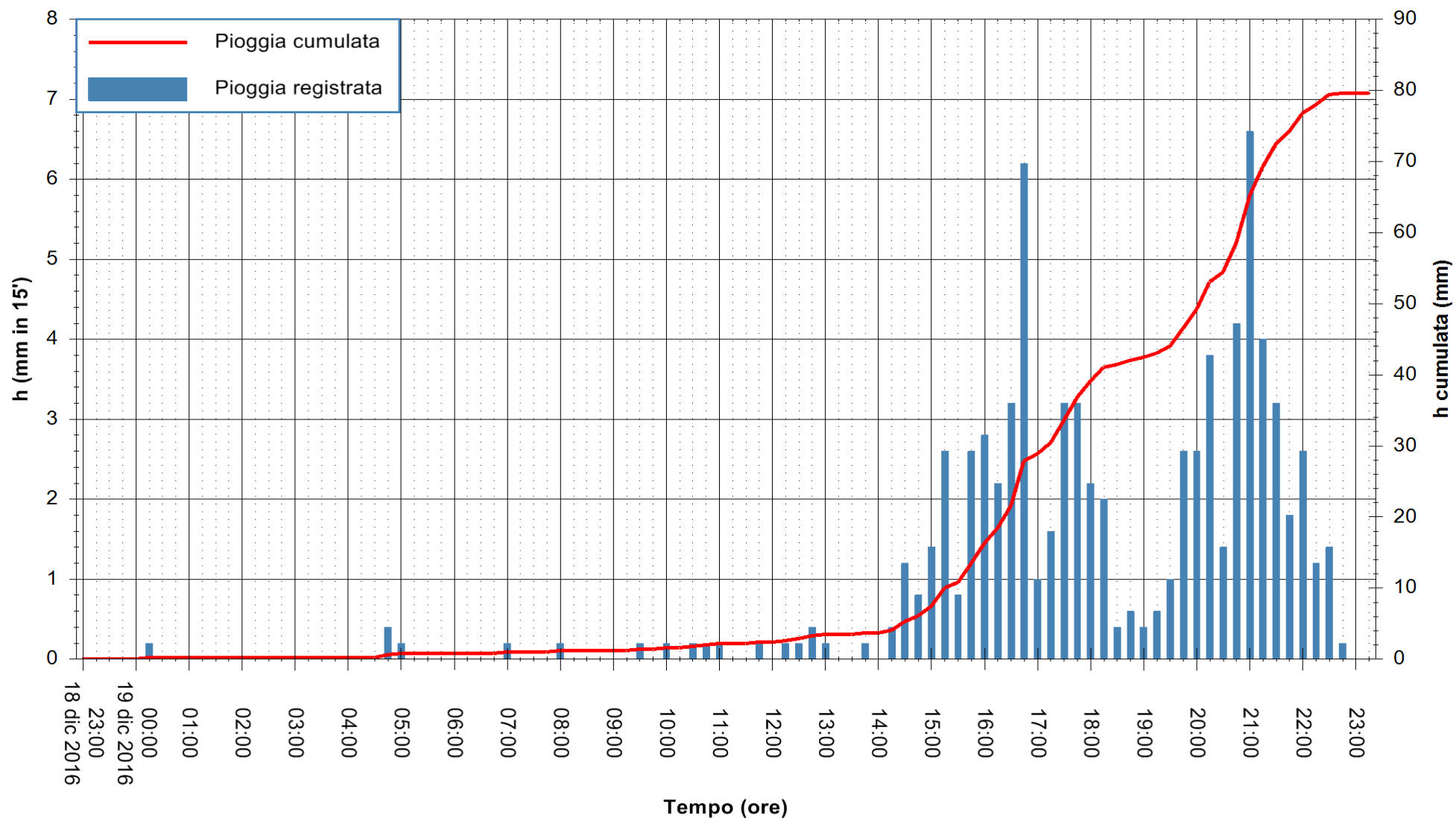

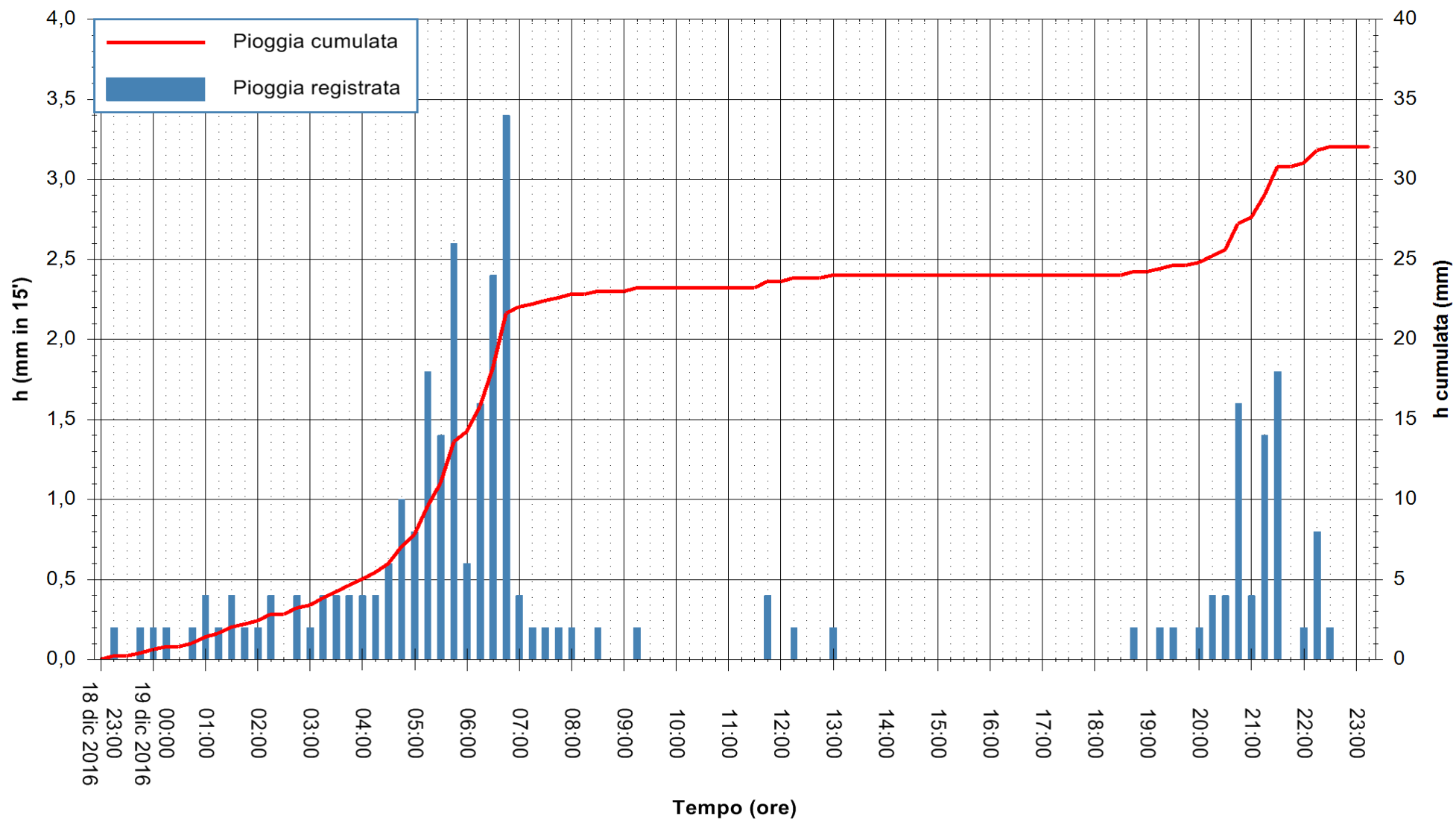

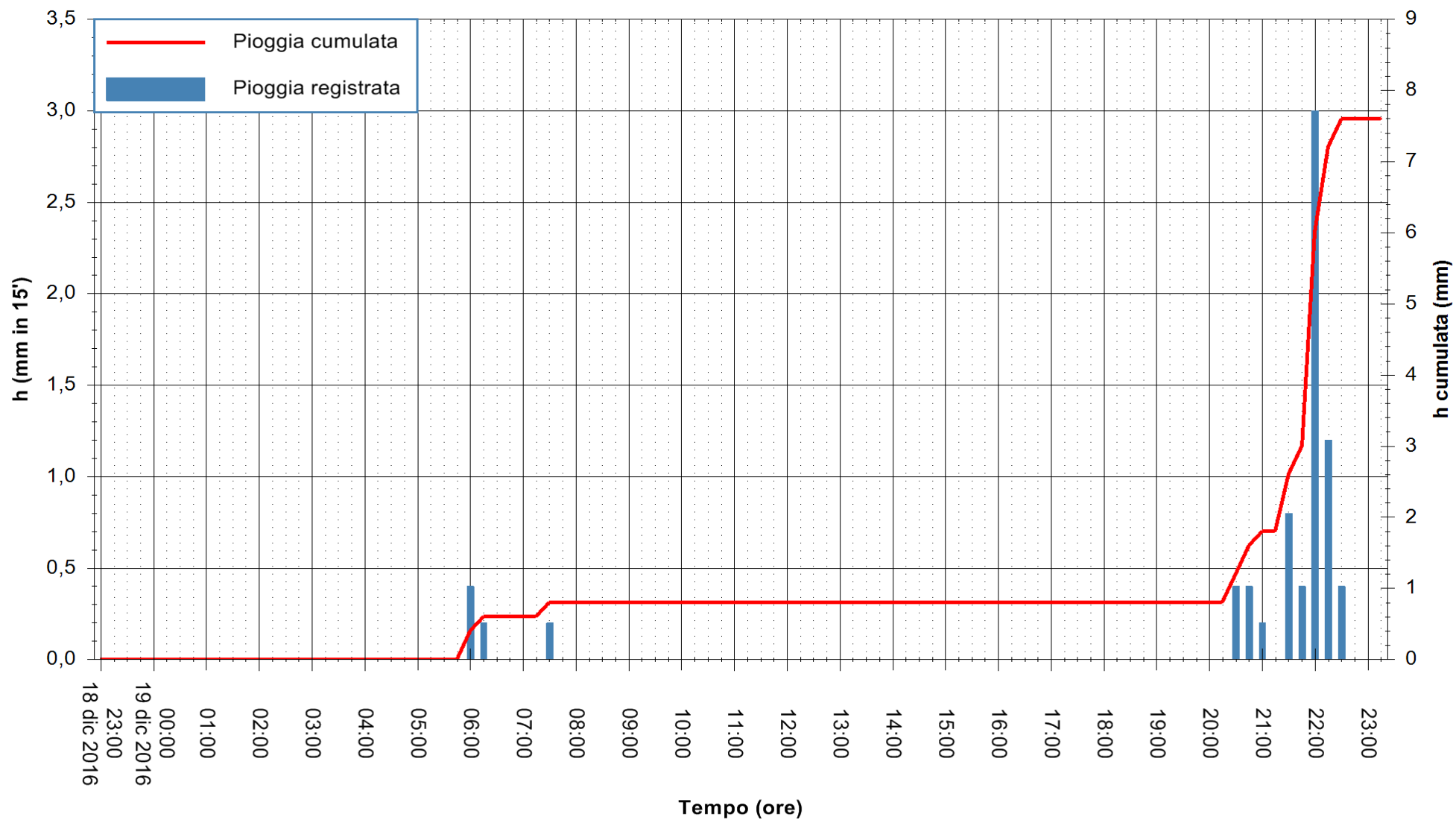

Stazione pluviometrica Mamone
Area MAMONE
Pioggia registrata nelle ultime 24 ore
Consultazione alle ore 00:51 del 20/12/2016



ARPAS
F.to il Dirigente Responsabile
Dott. Giuseppe Bianco

REGIONE AUTÒNOMA DE SARDIGNA
REGIONE AUTONOMA DELLA SARDEGNA

