

Stazione pluviometrica Fluminimannu a Decimomannu
 Area DECIMOMANNU
 Pioggia registrata nelle ultime 24 ore
 Consultazione alle ore 02:51 del 20/12/2016

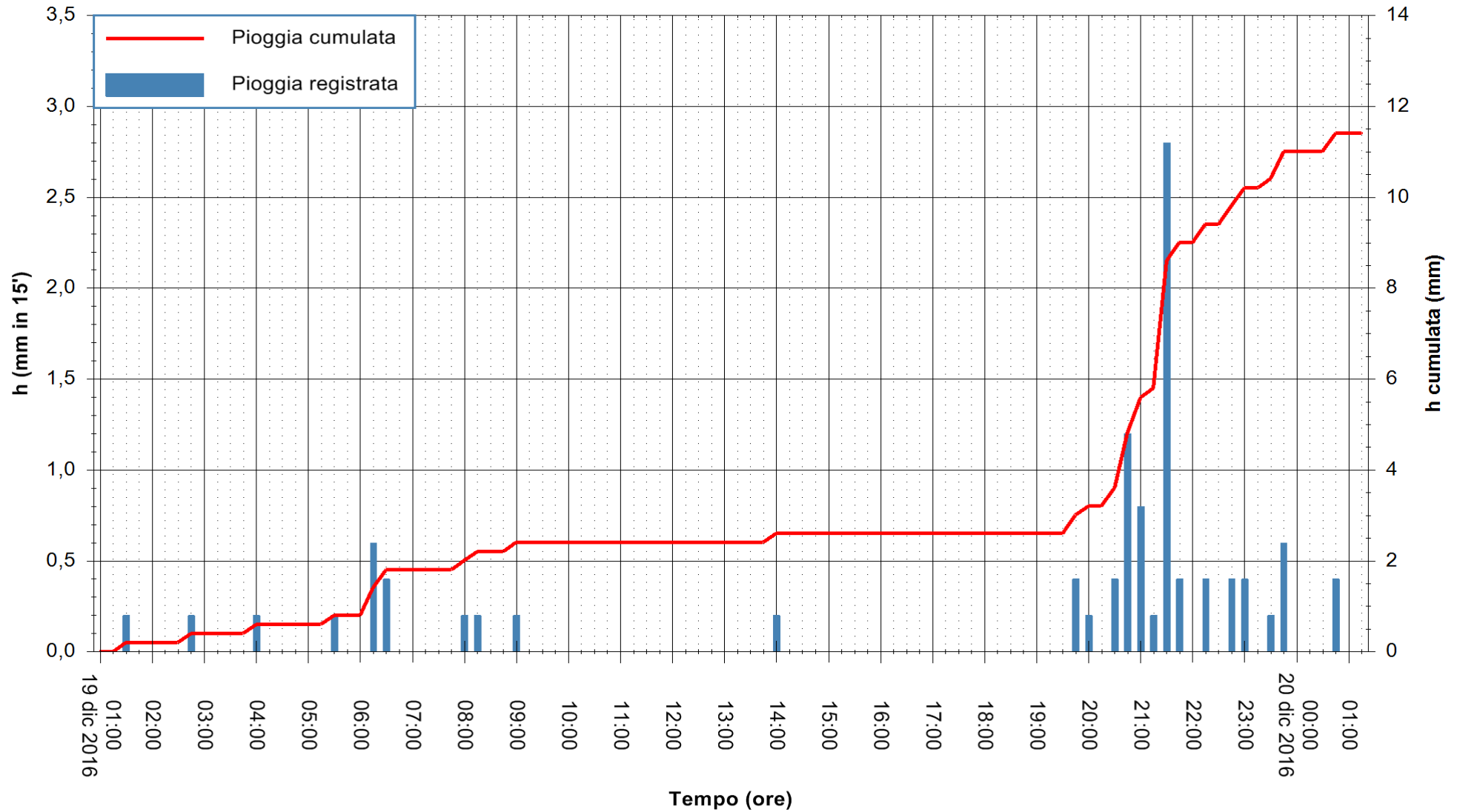

ARPAS
 F.to il Dirigente Responsabile
 Dott. Giuseppe Bianco

REGIONE AUTÒNOMA DE SARDIGNA
 REGIONE AUTONOMA DELLA SARDEGNA



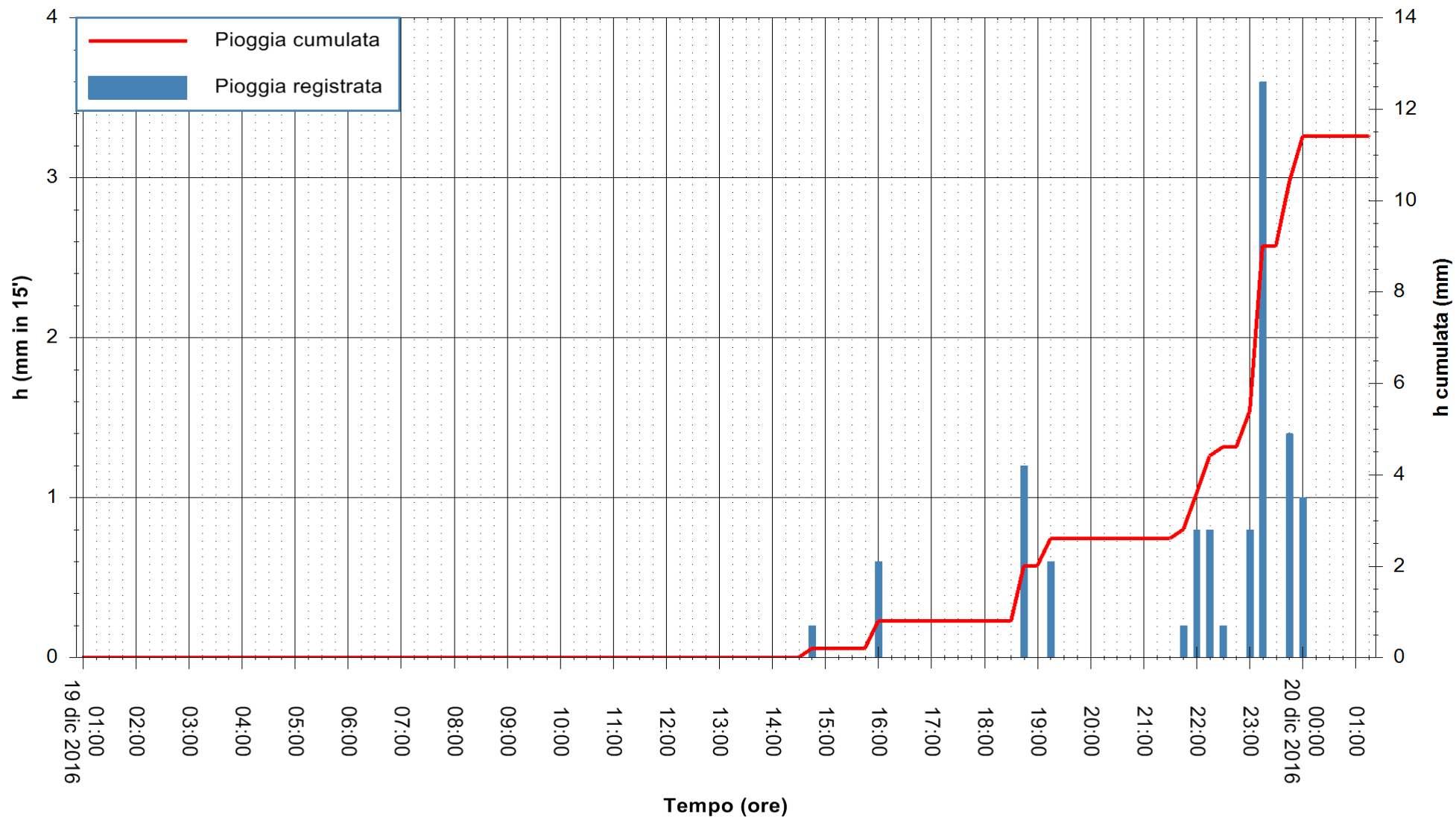

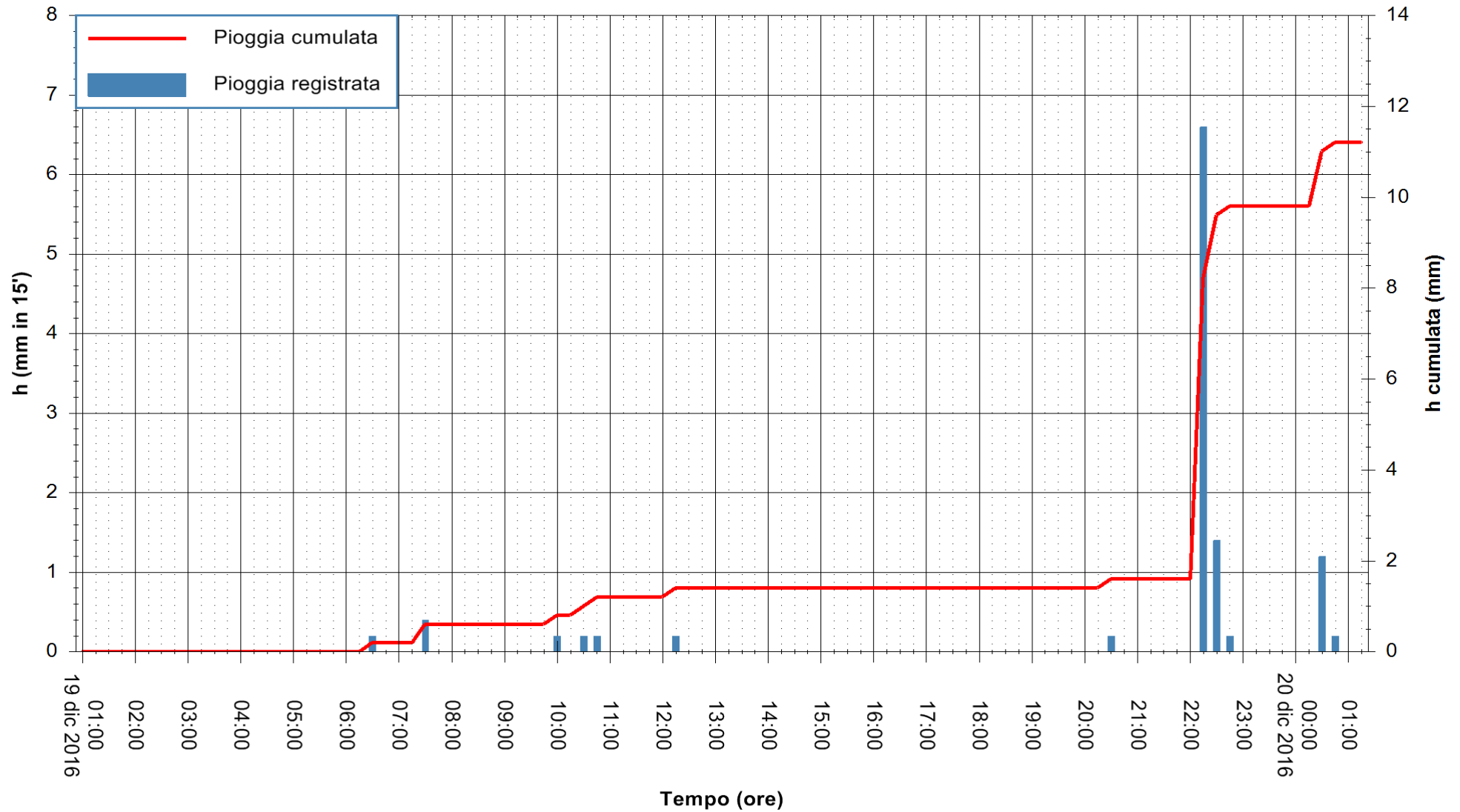

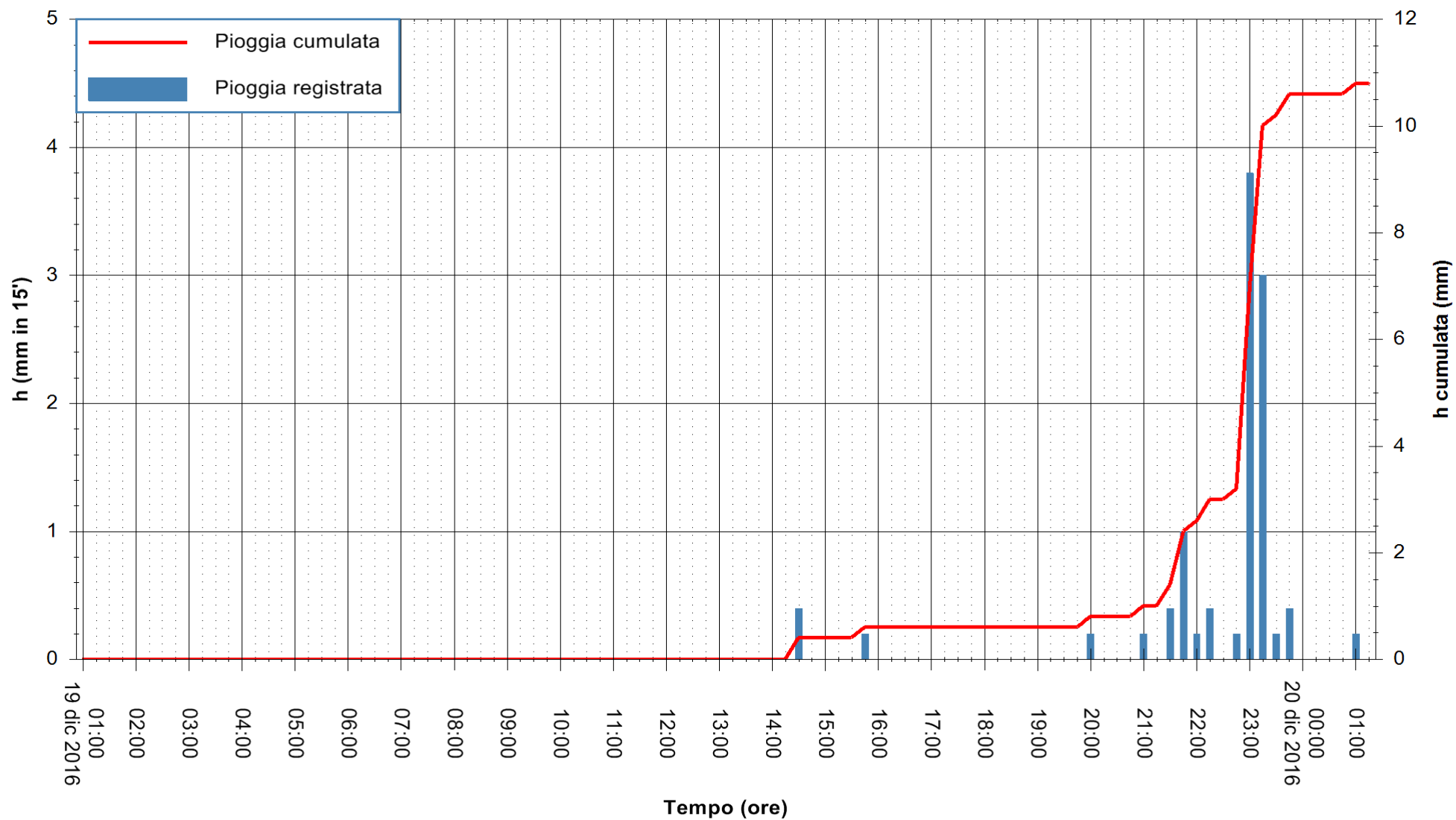

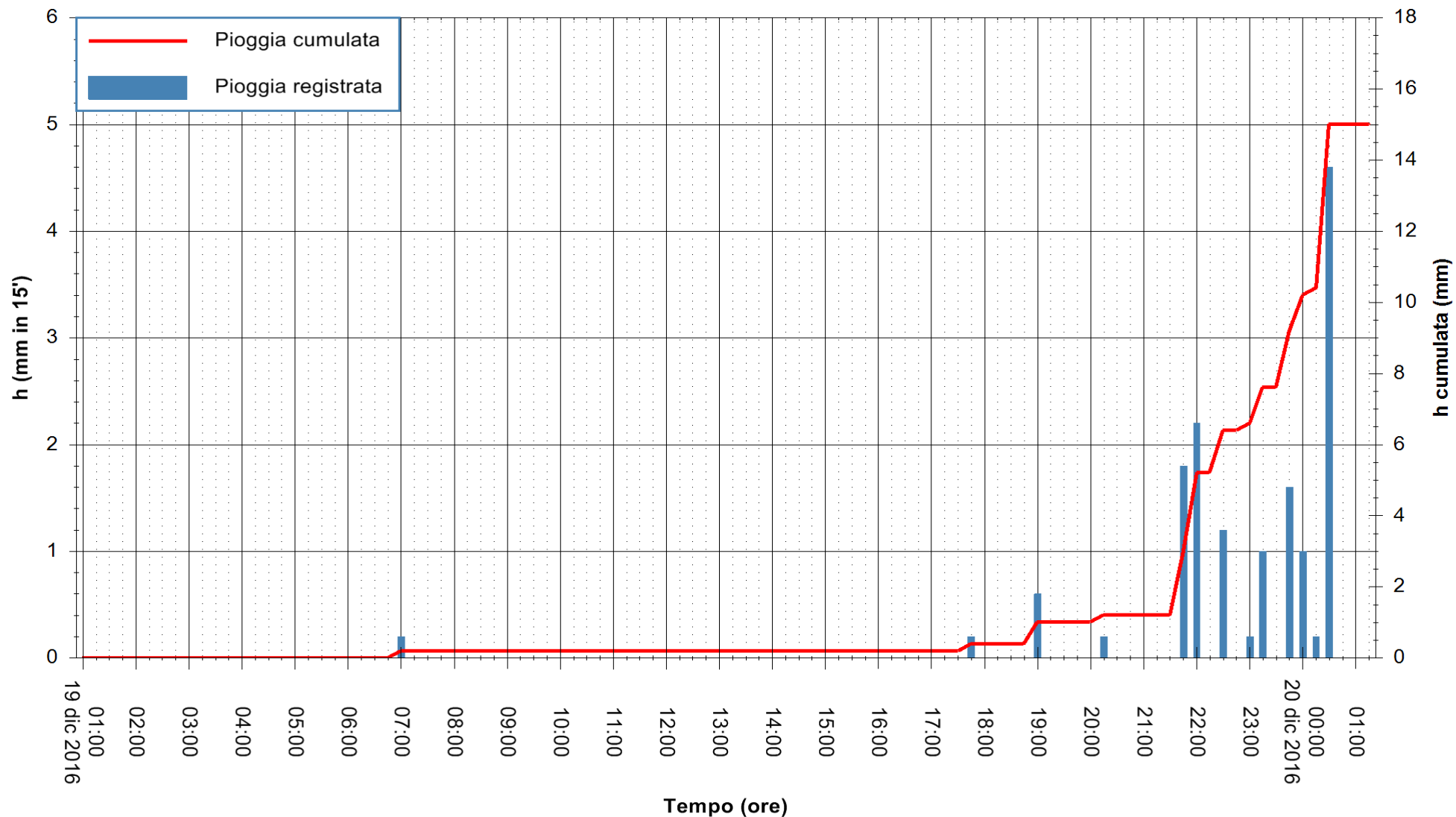

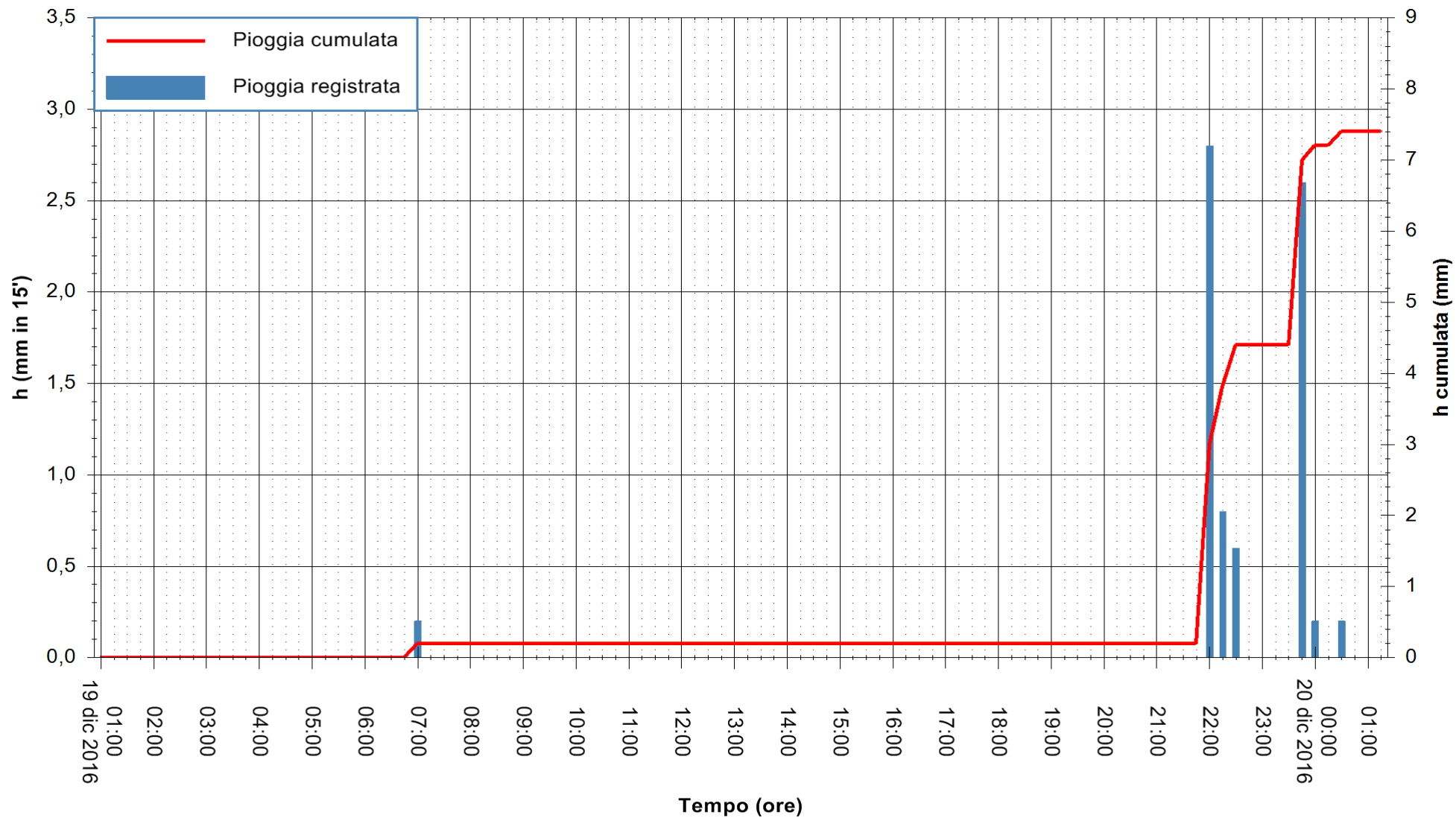

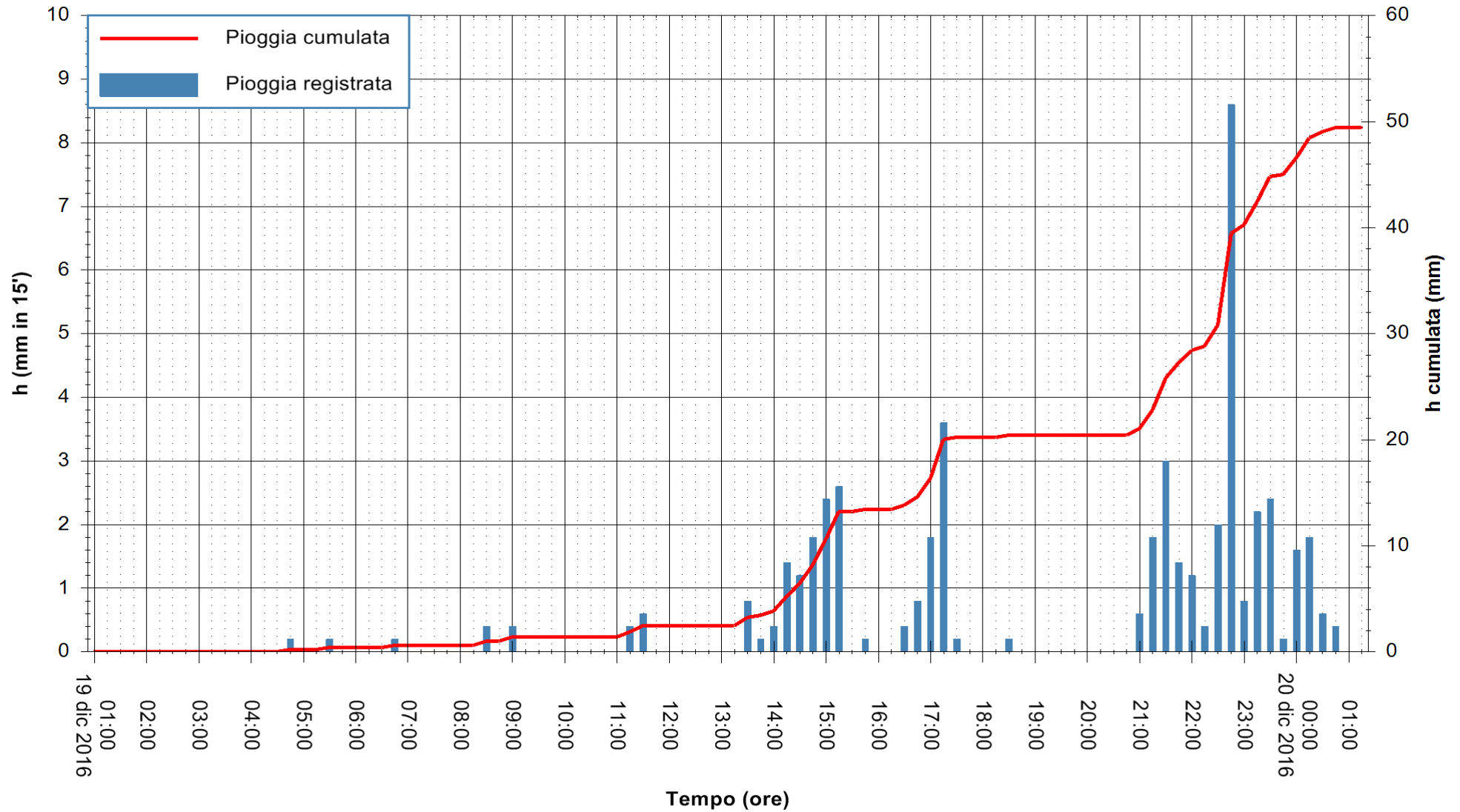

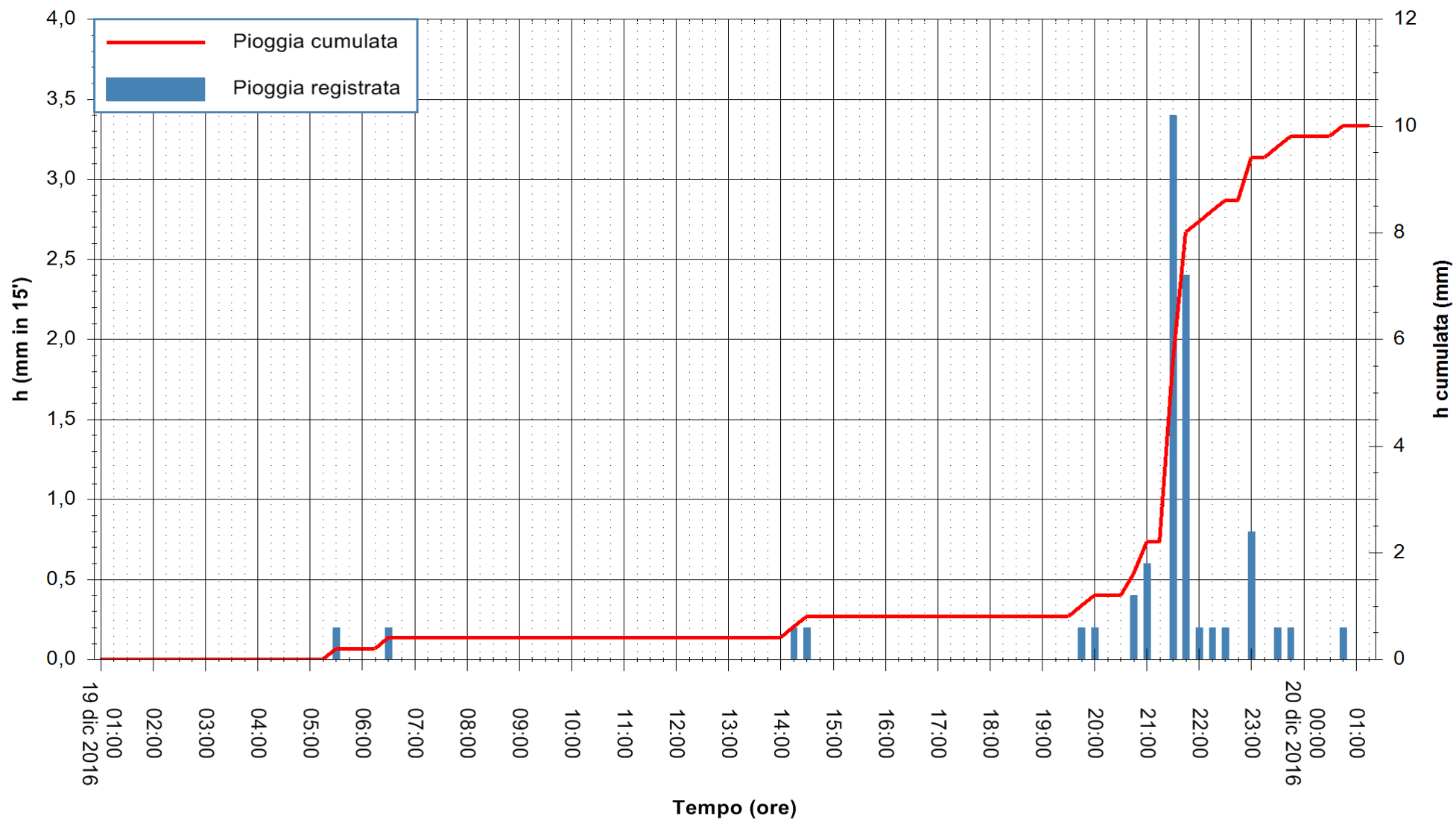

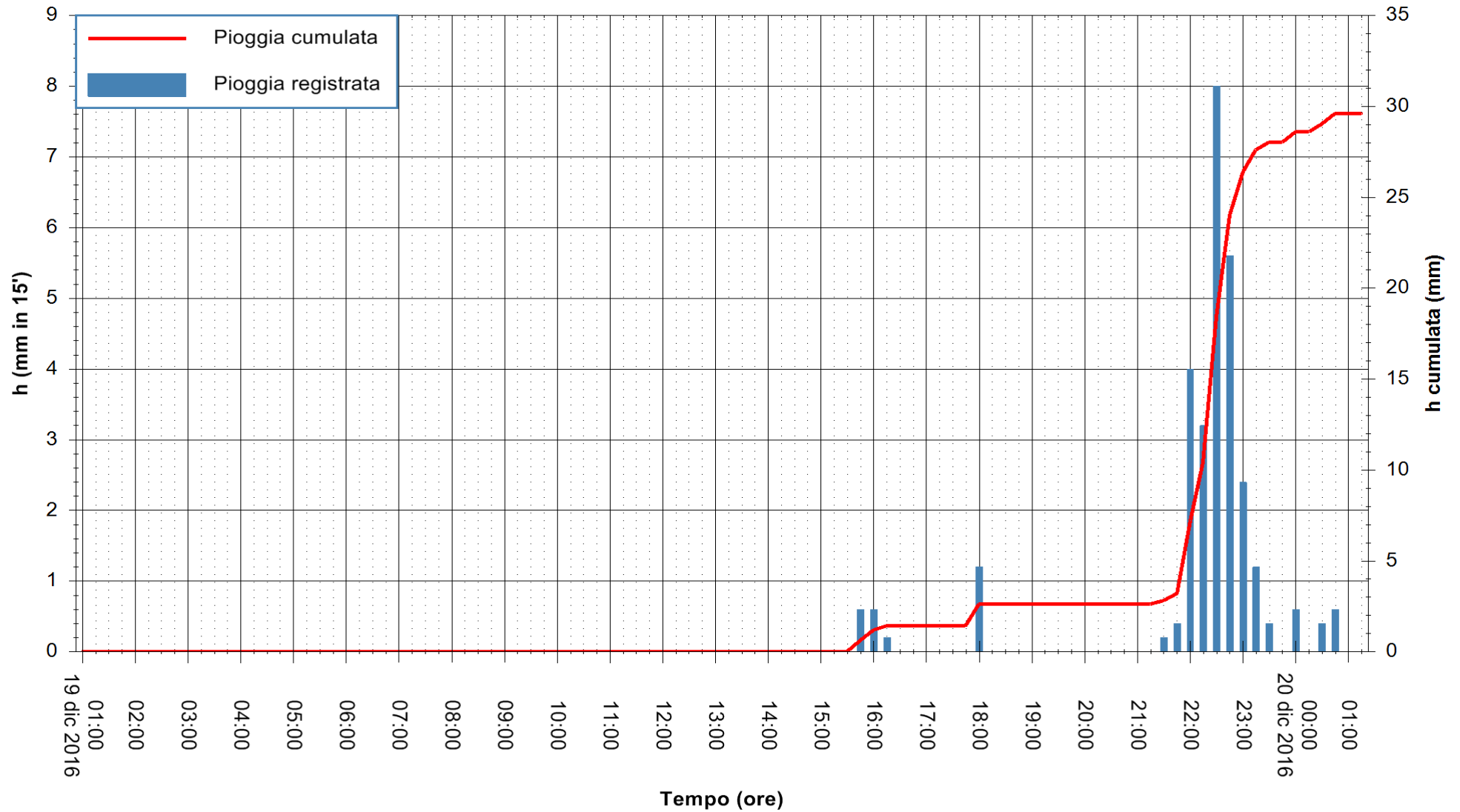

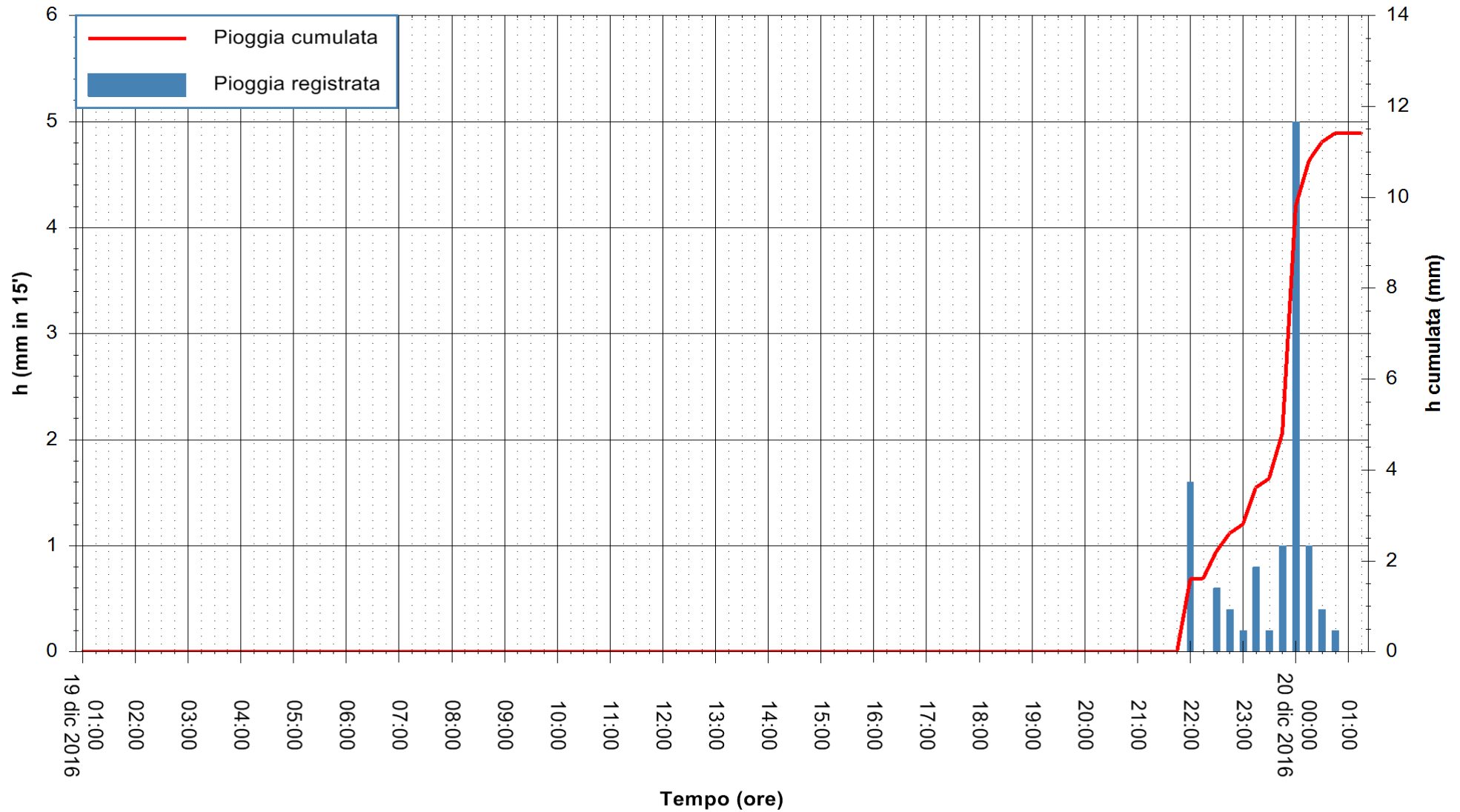

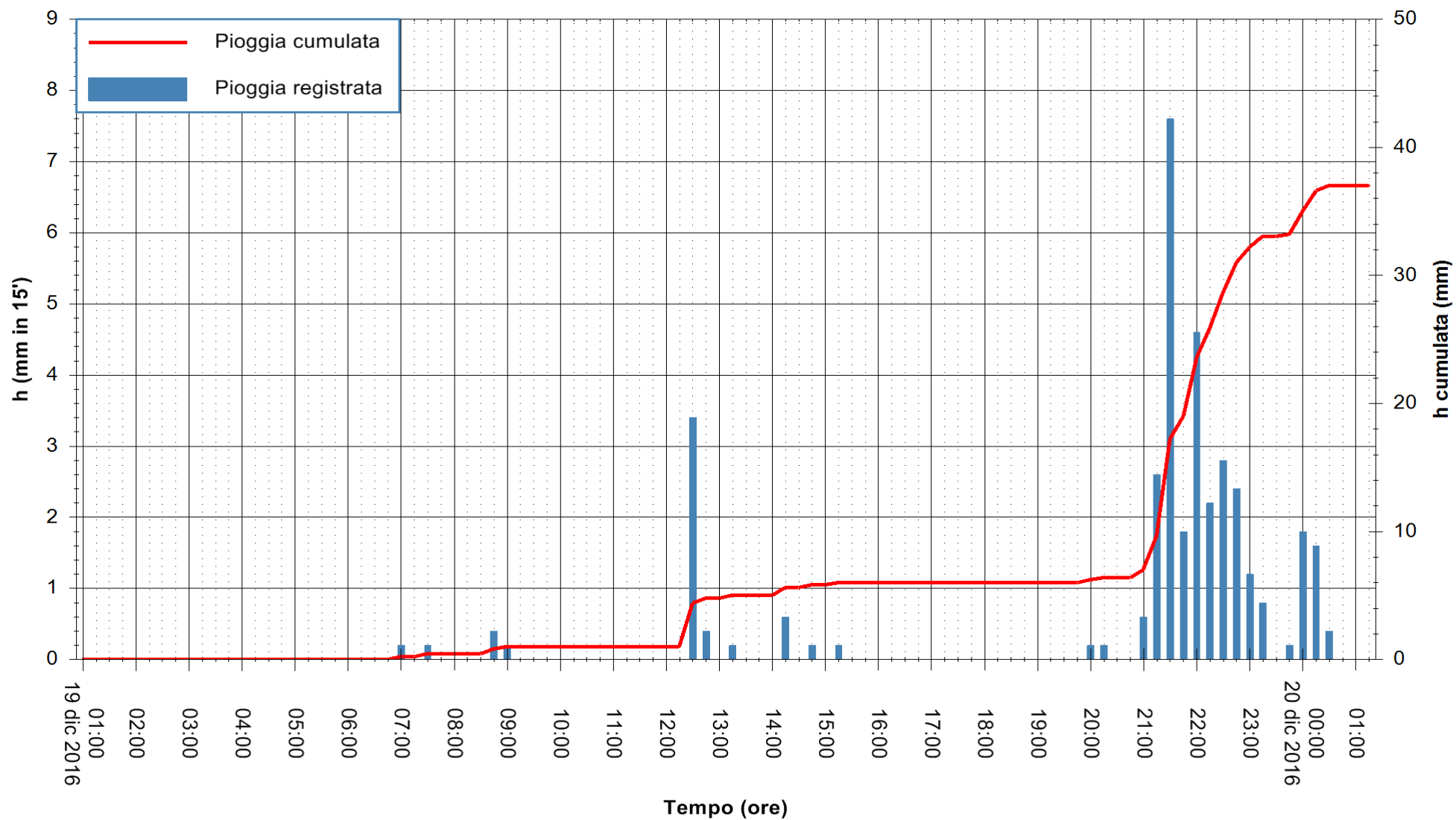

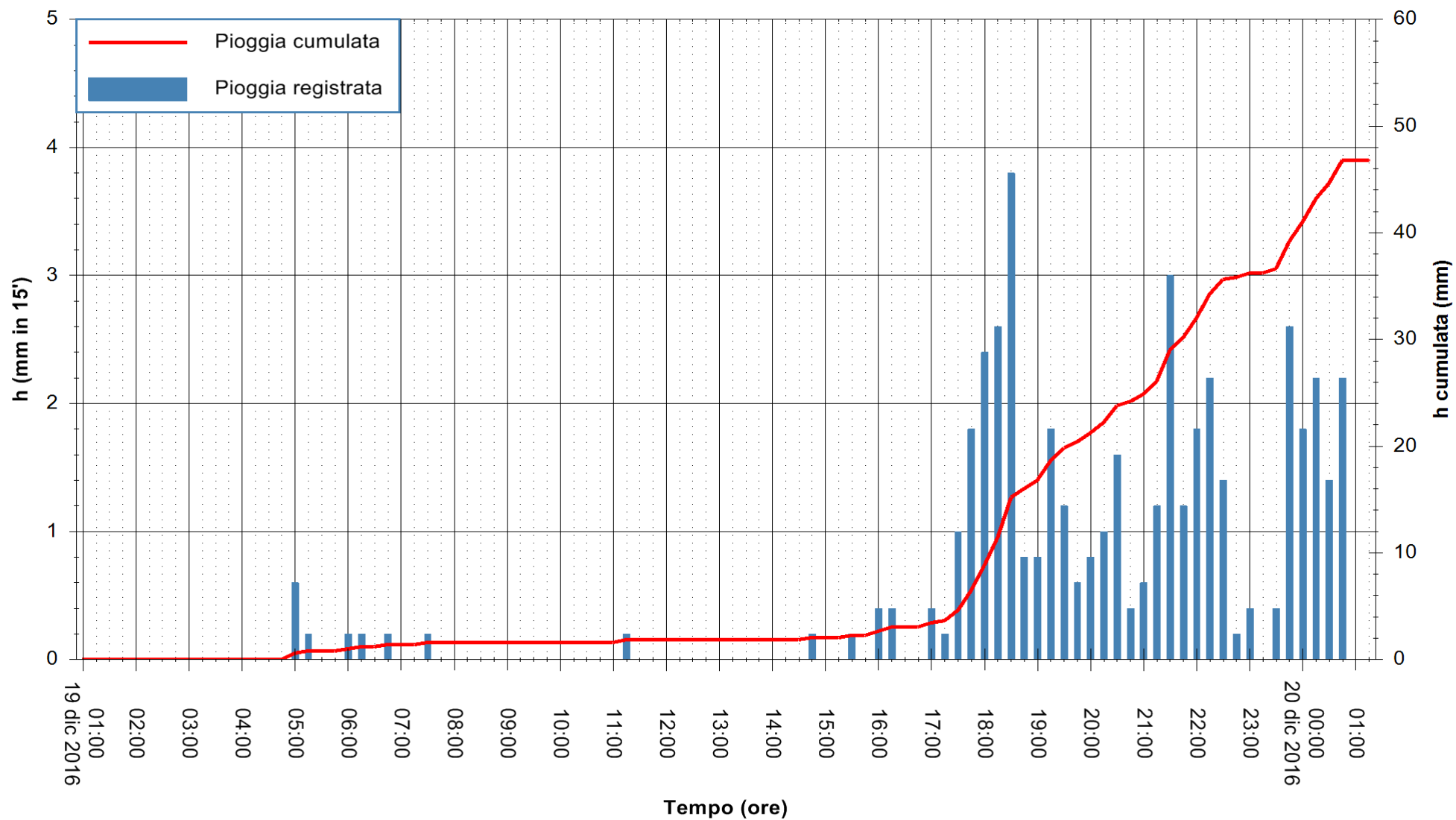

Stazione pluviometrica Mannu di Porto Torres
Area PONTE MOLINU
Pioggia registrata nelle ultime 24 ore
Consultazione alle ore 02:51 del 20/12/2016



ARPAS
F.to il Dirigente Responsabile
Dott. Giuseppe Bianco

REGIONE AUTÒNOMA DE SARDIGNA
REGIONE AUTONOMA DELLA SARDEGNA

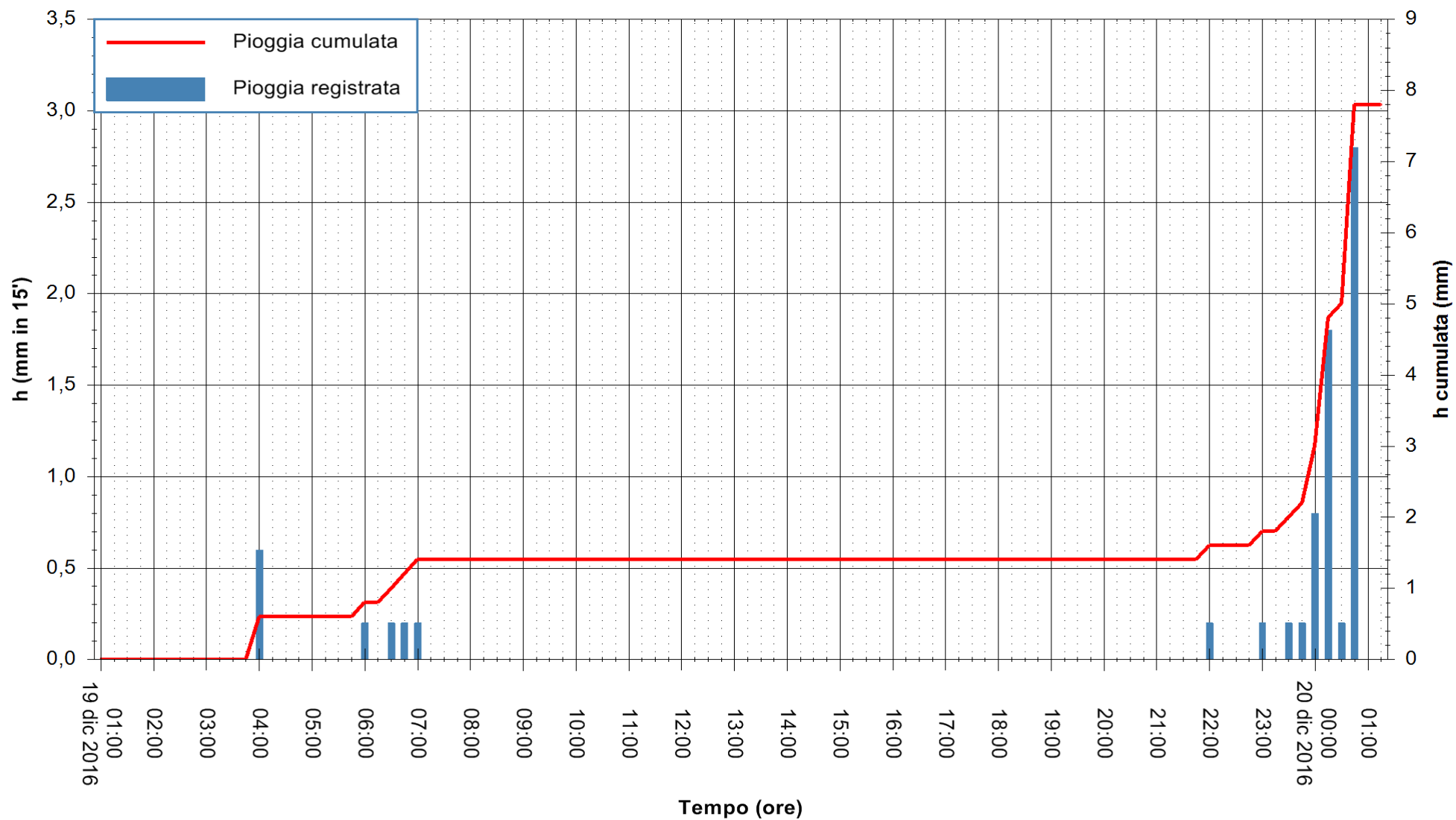

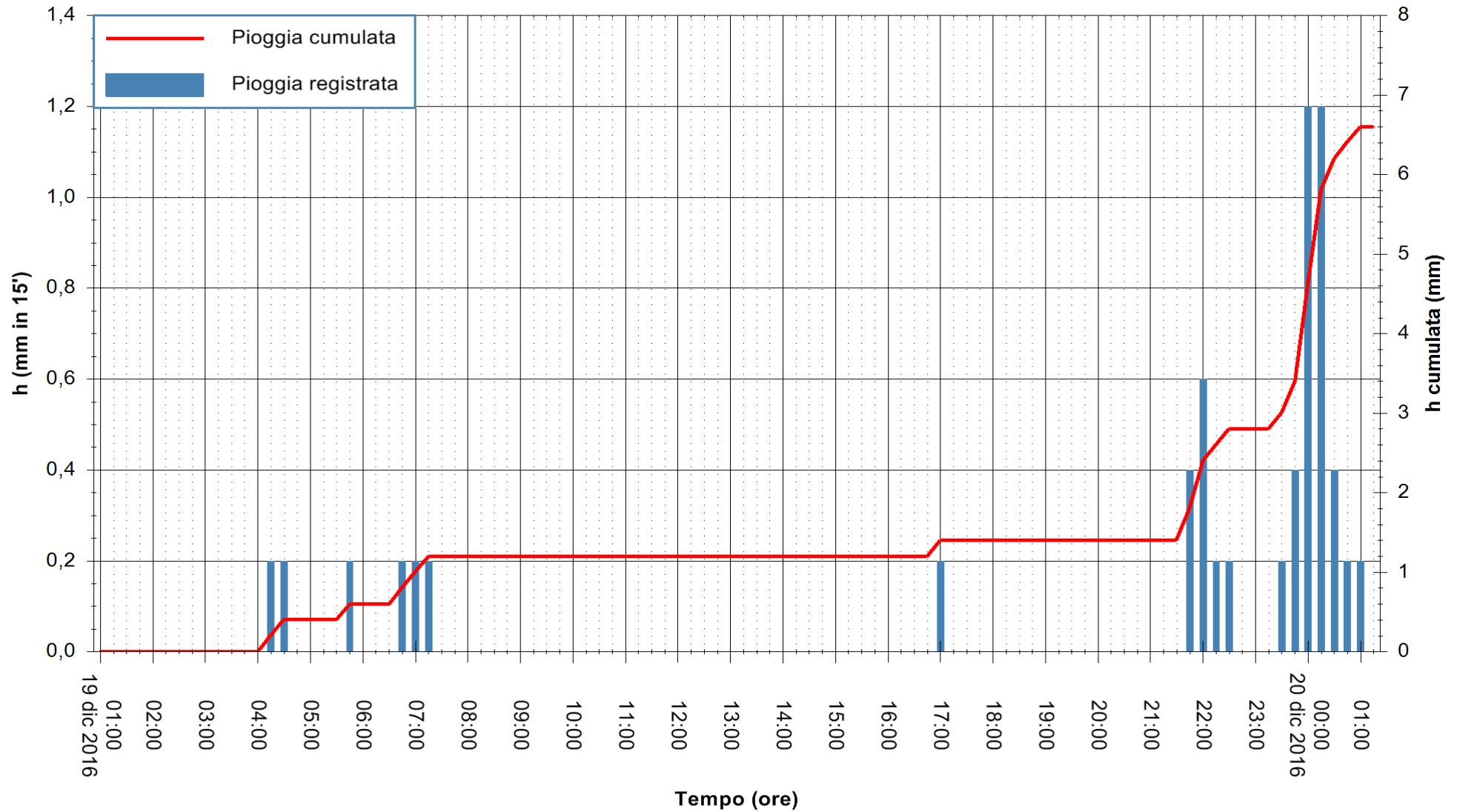

Stazione pluviometrica Pianu
Area PIANU 15
Pioggia registrata nelle ultime 24 ore
Consultazione alle ore 02:51 del 20/12/2016



ARPAS
F.to il Dirigente Responsabile
Dott. Giuseppe Bianco

REGIONE AUTÒNOMA DE SARDIGNA
REGIONE AUTONOMA DELLA SARDEGNA

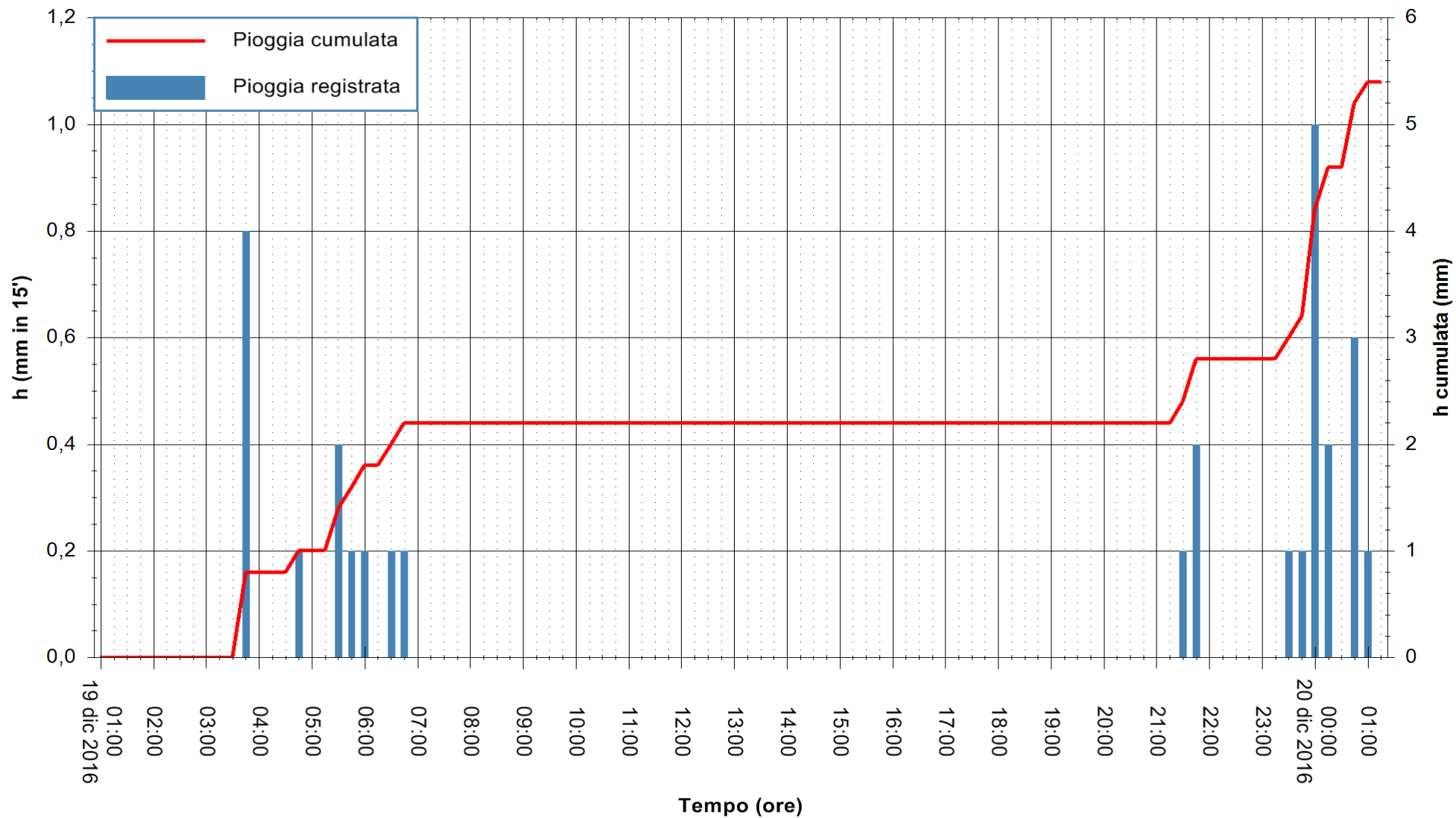

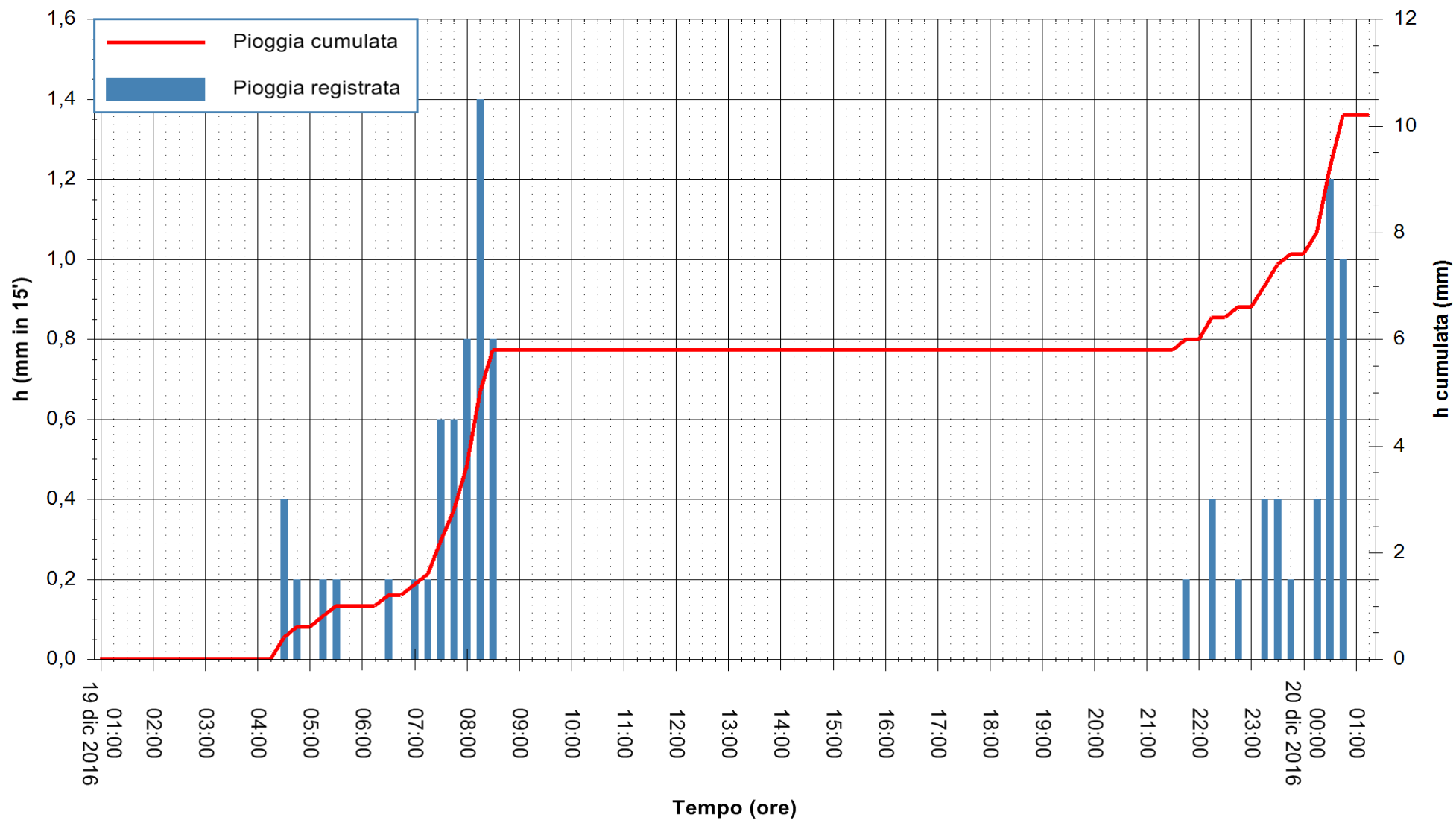

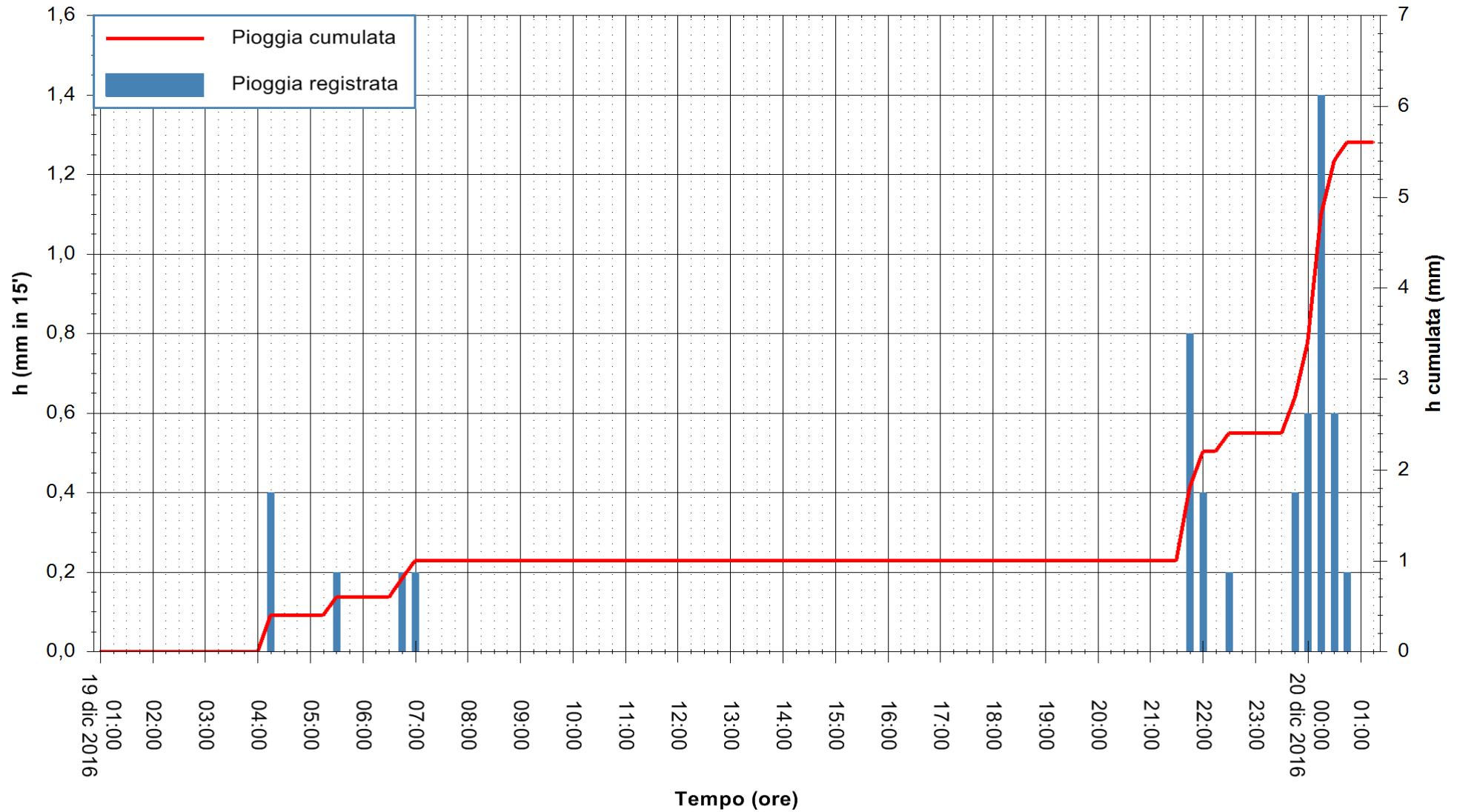

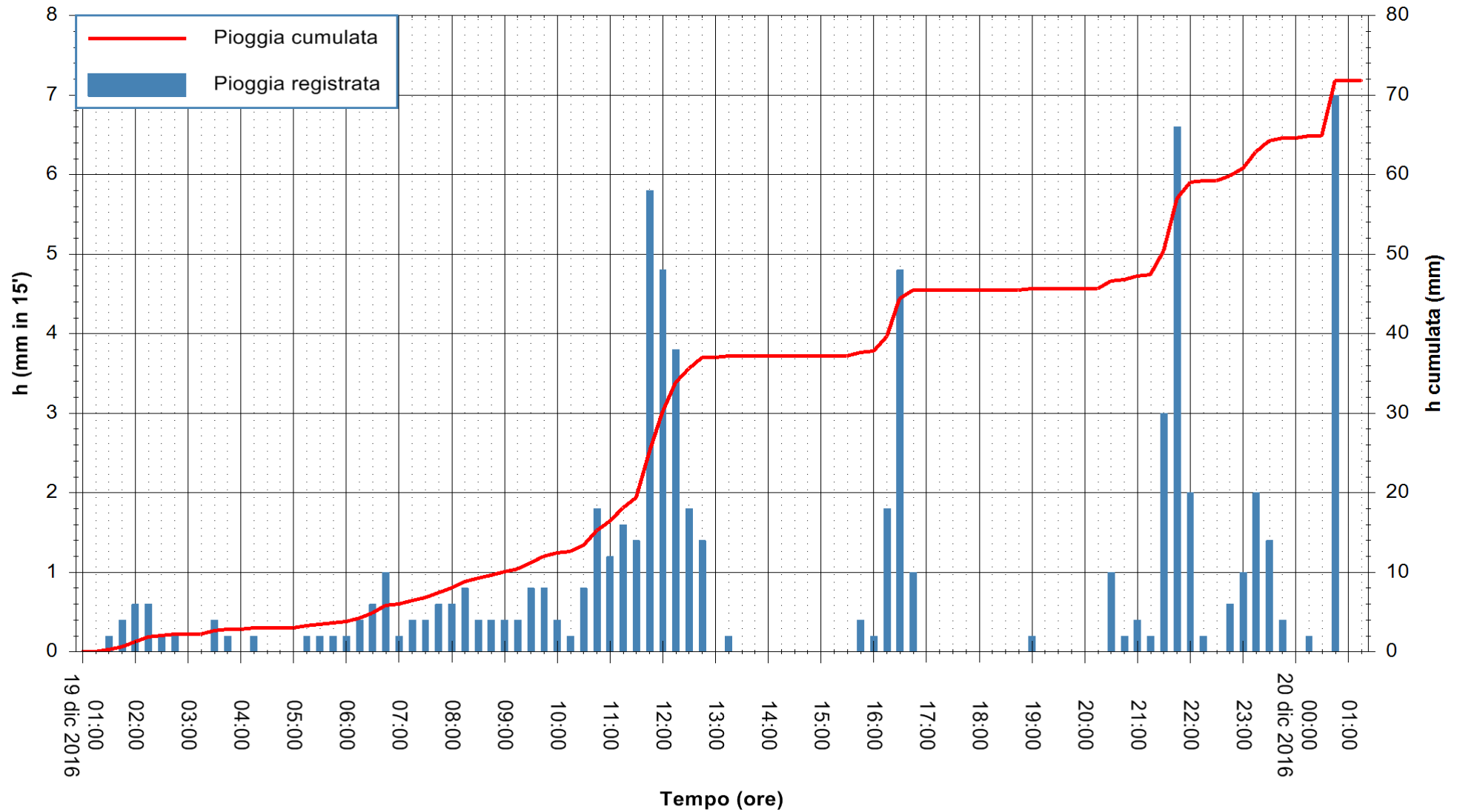

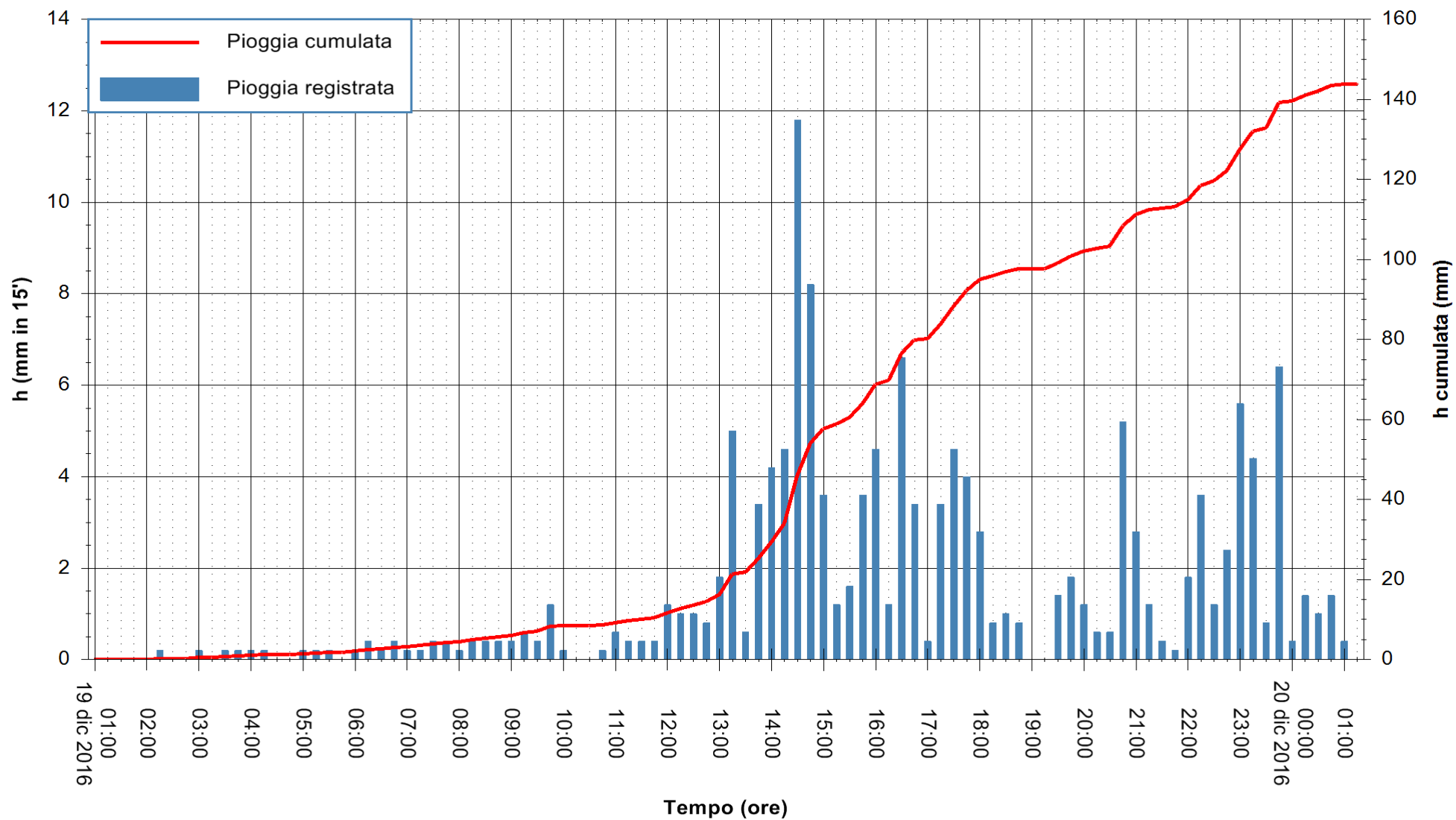

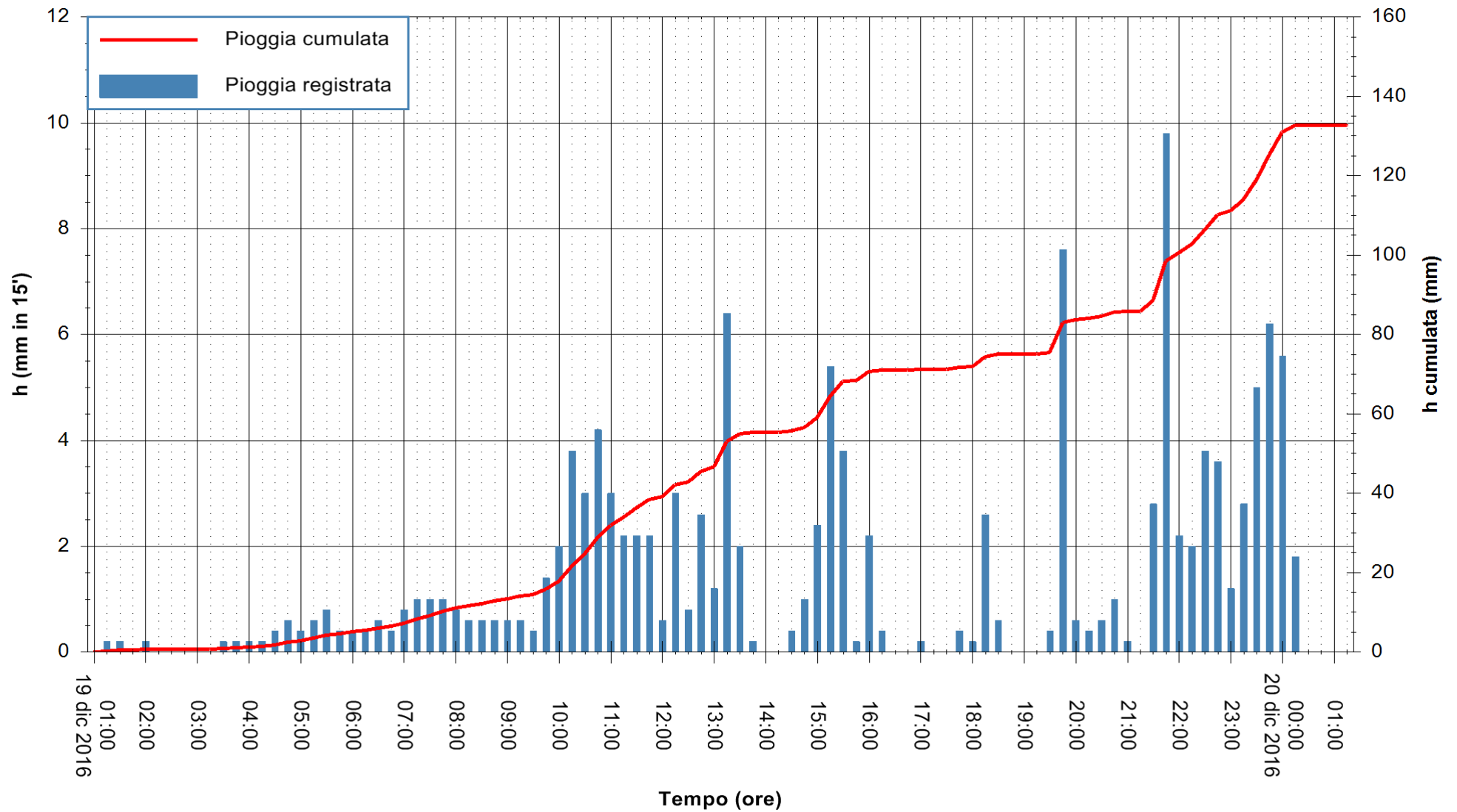

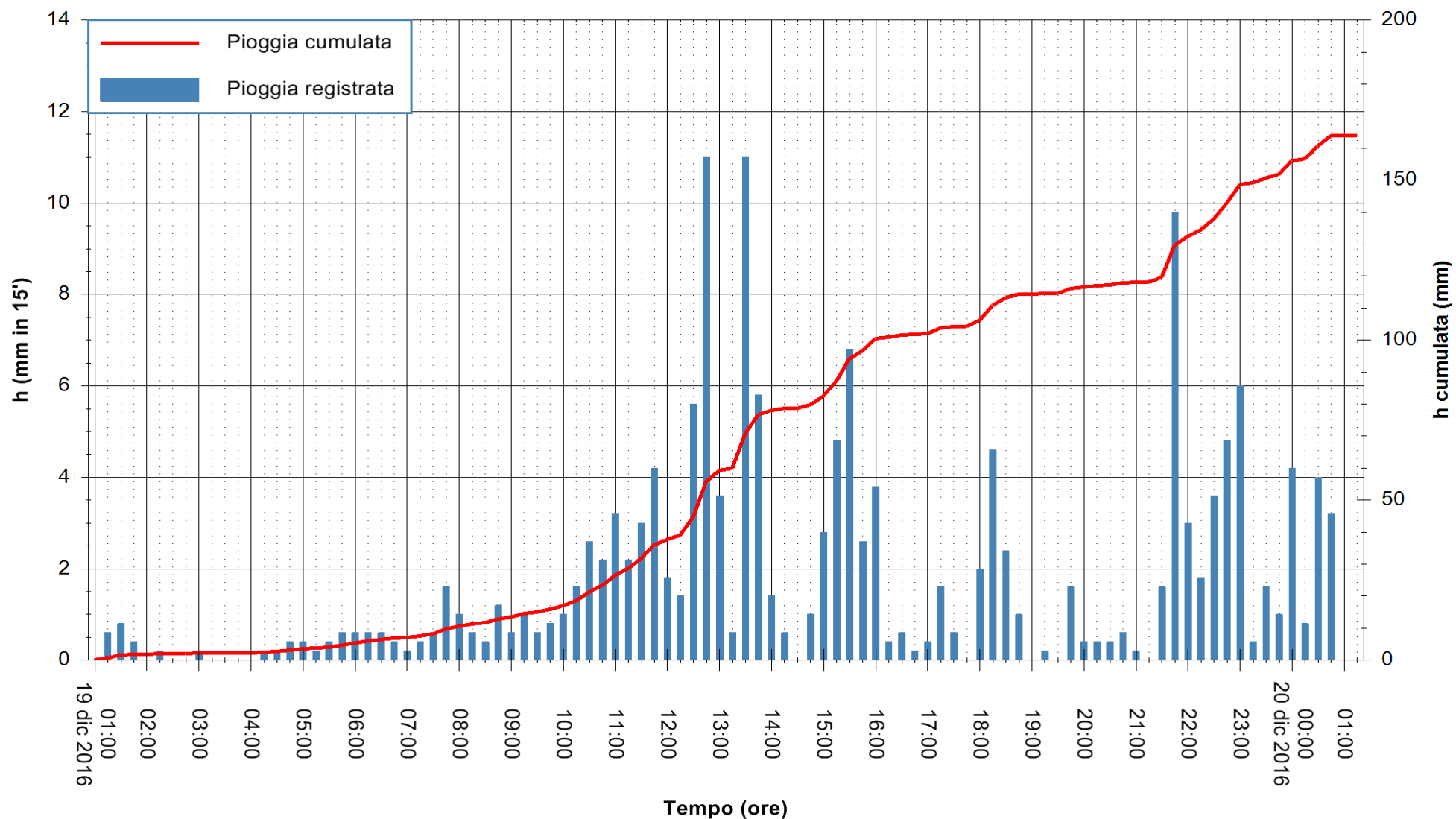

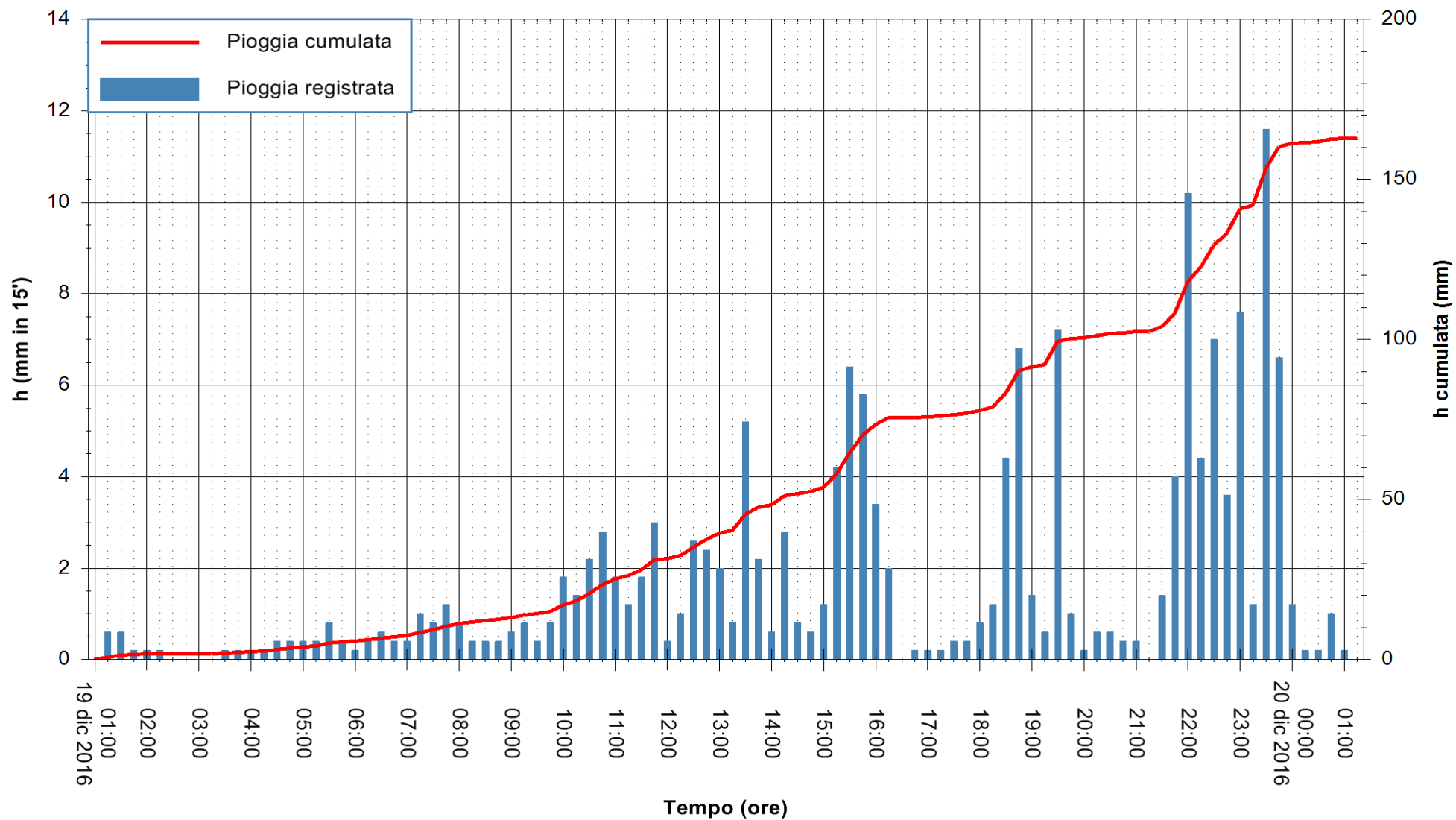

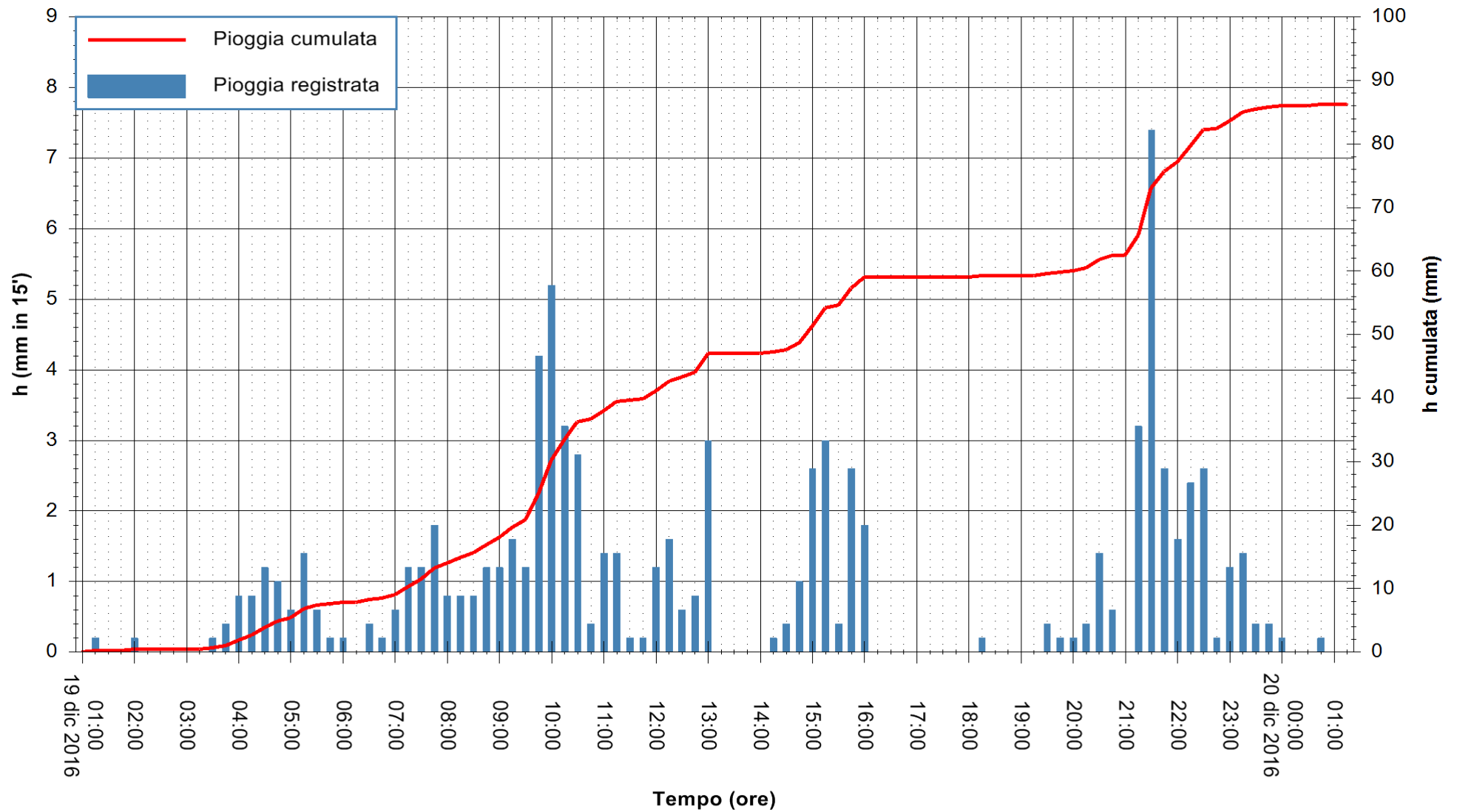

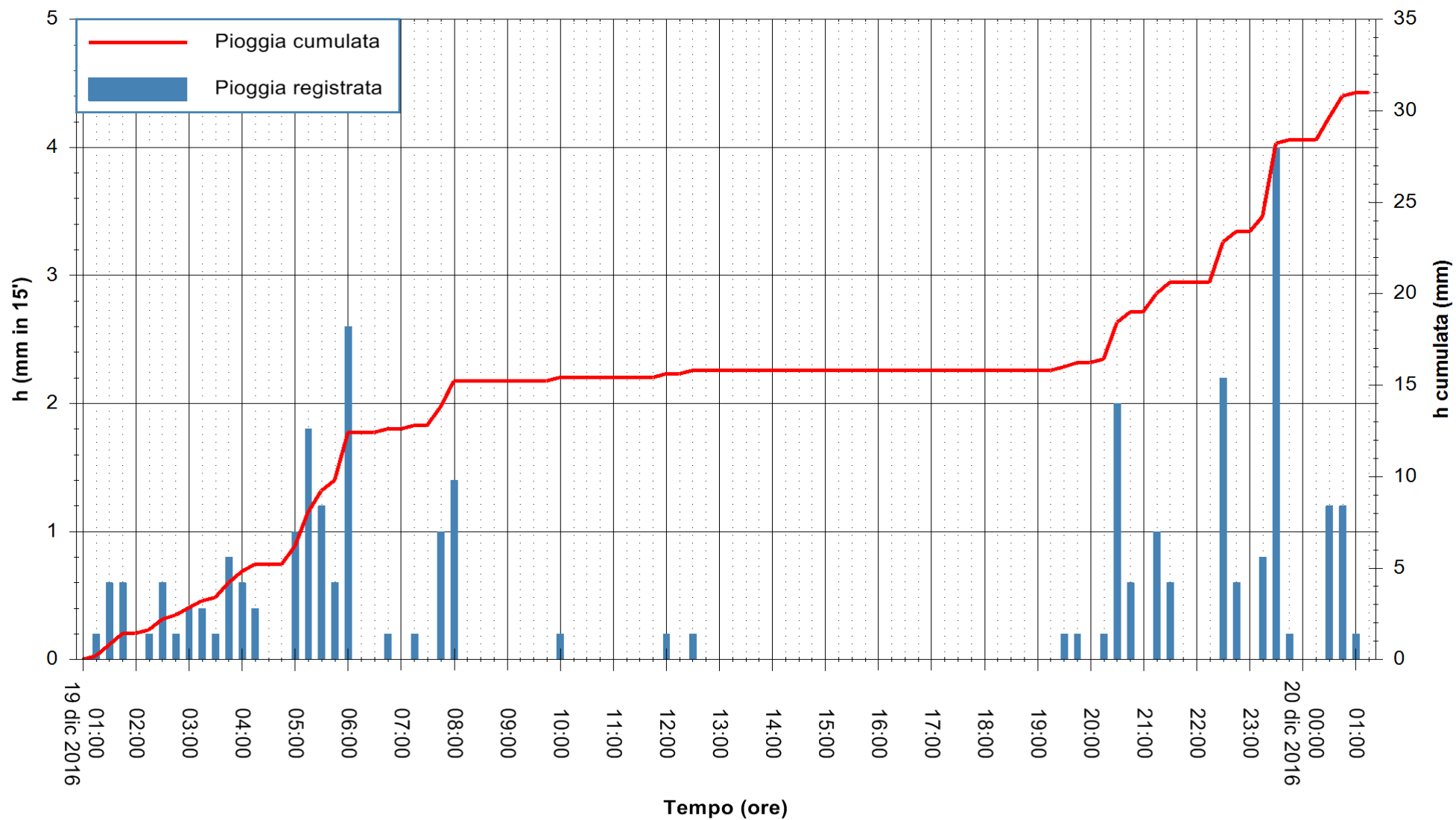

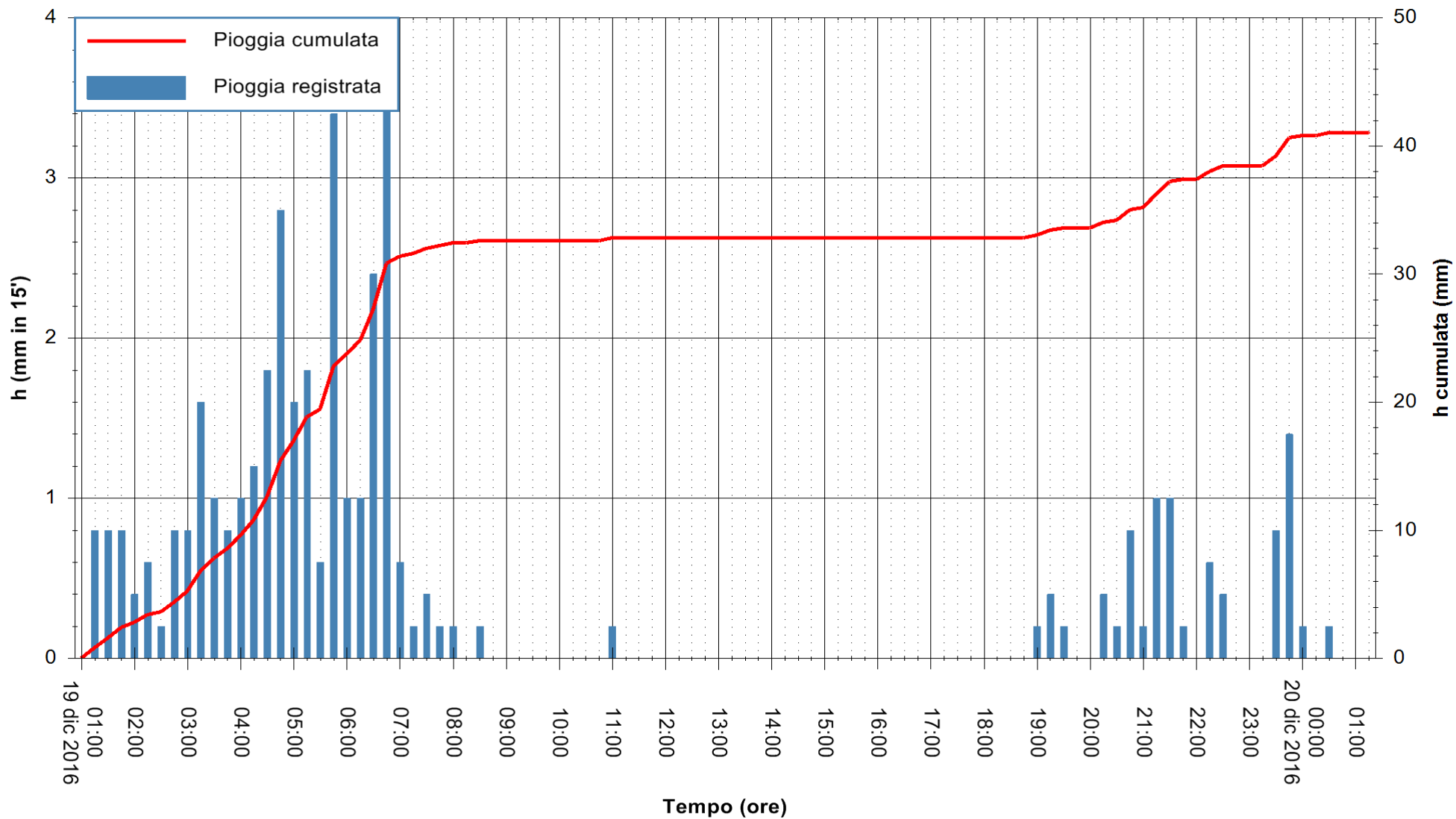

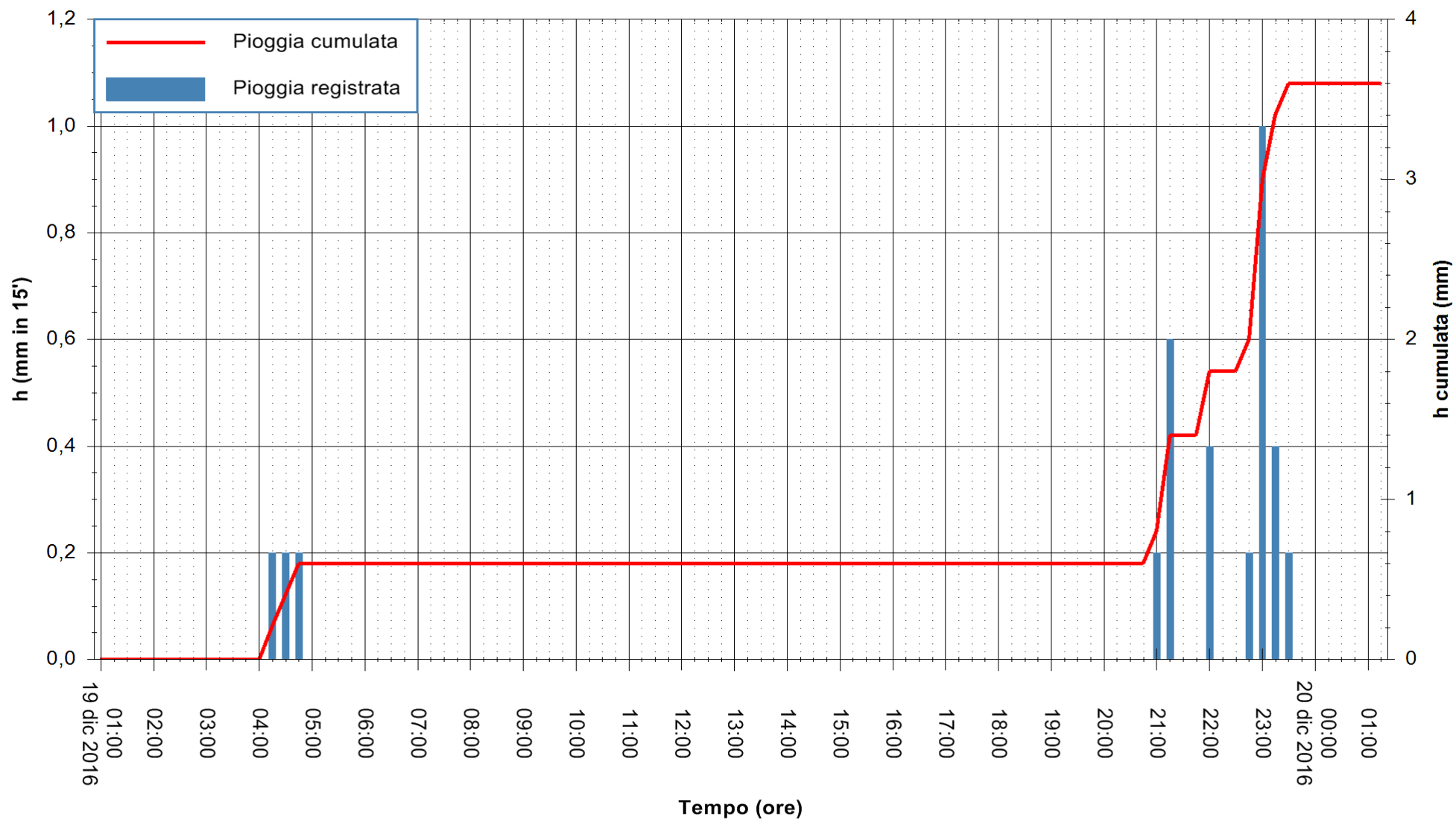

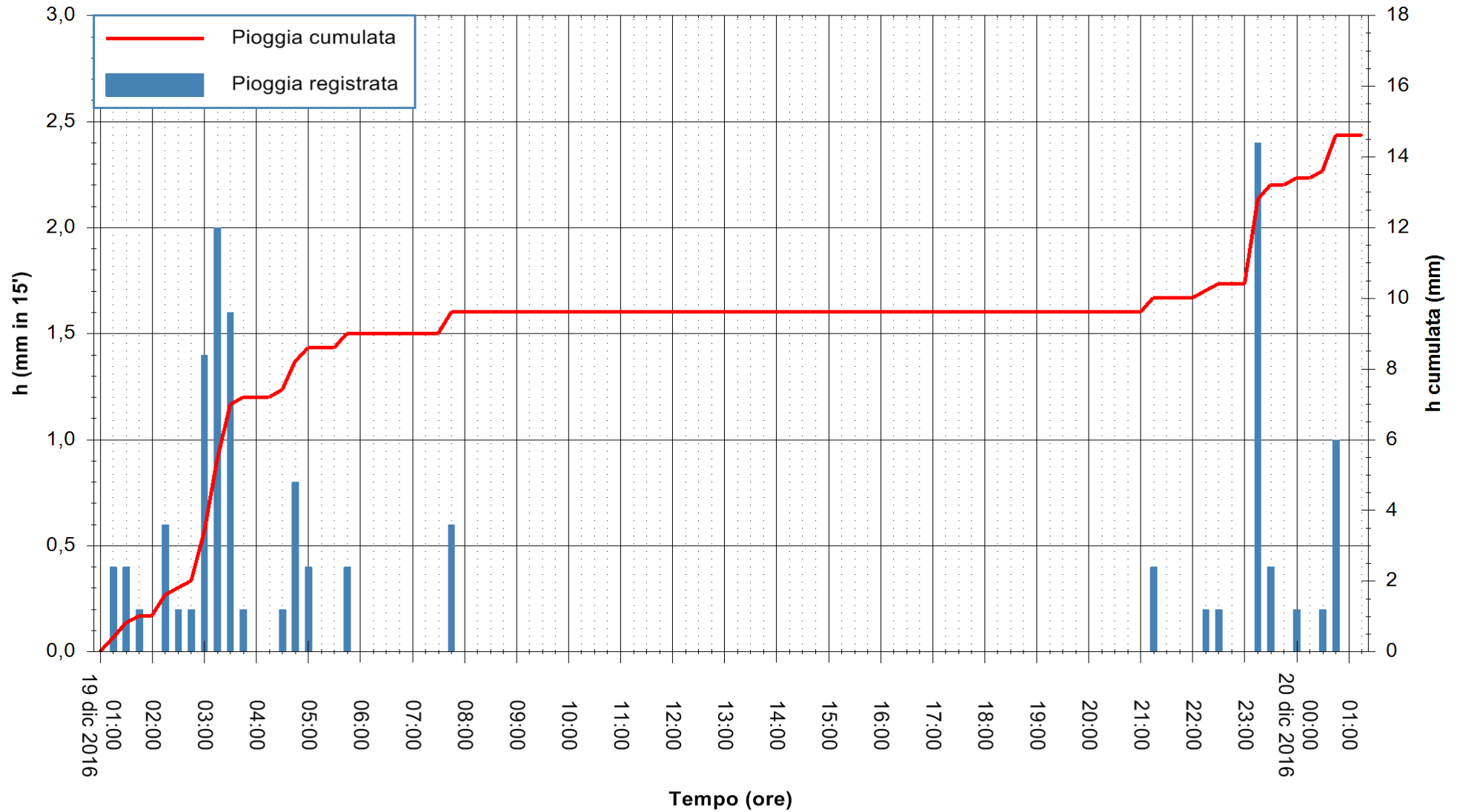

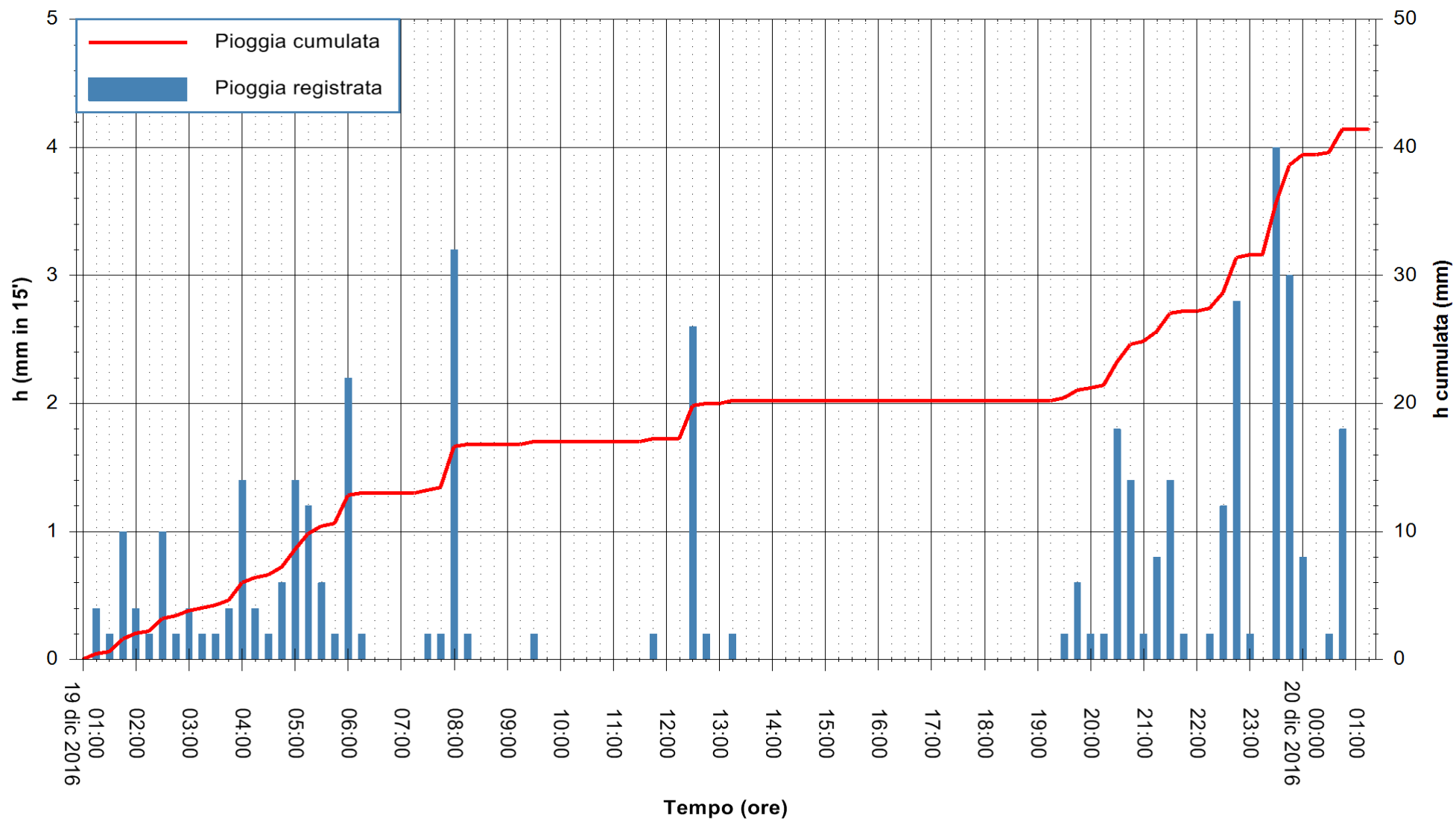

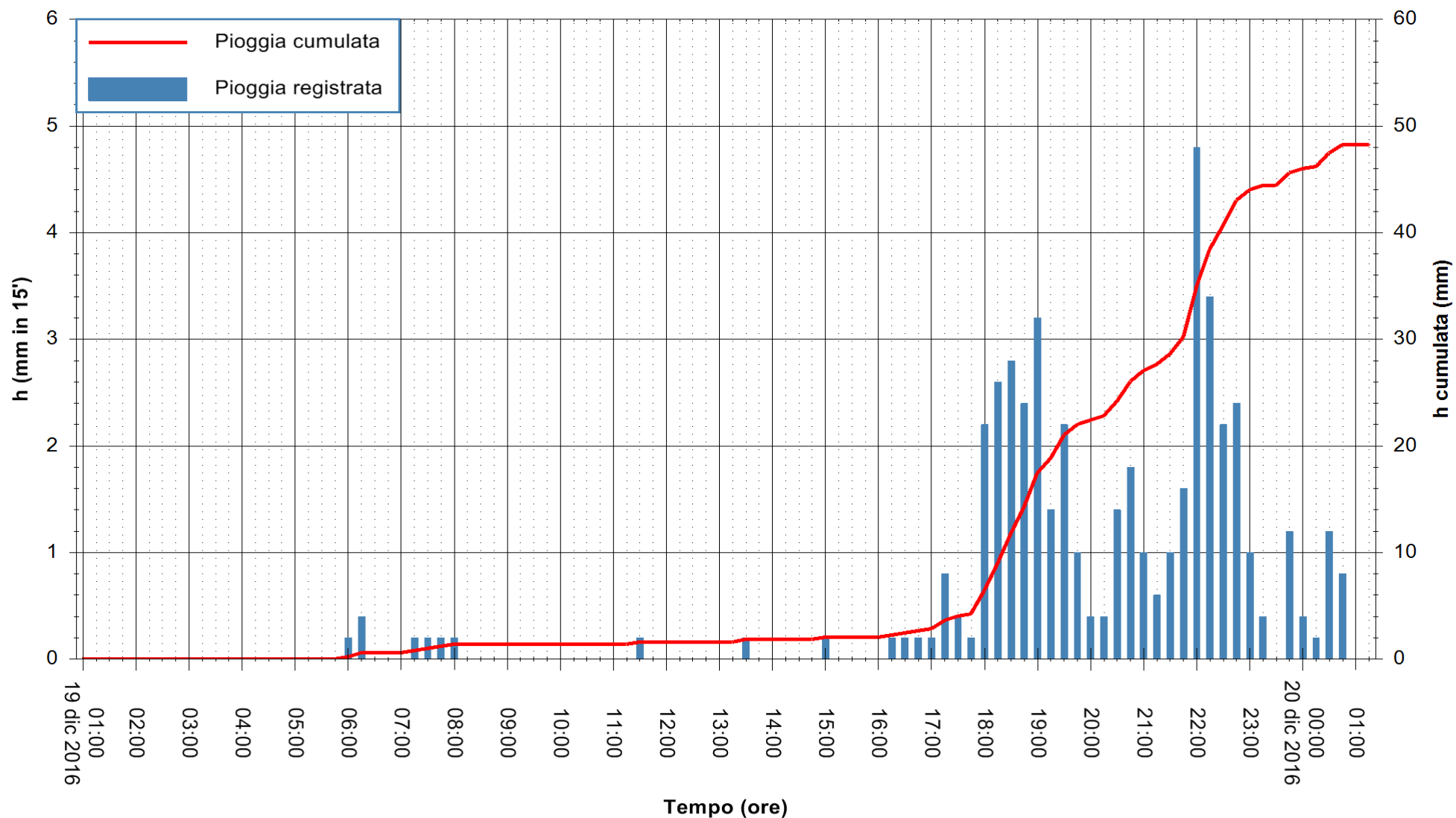

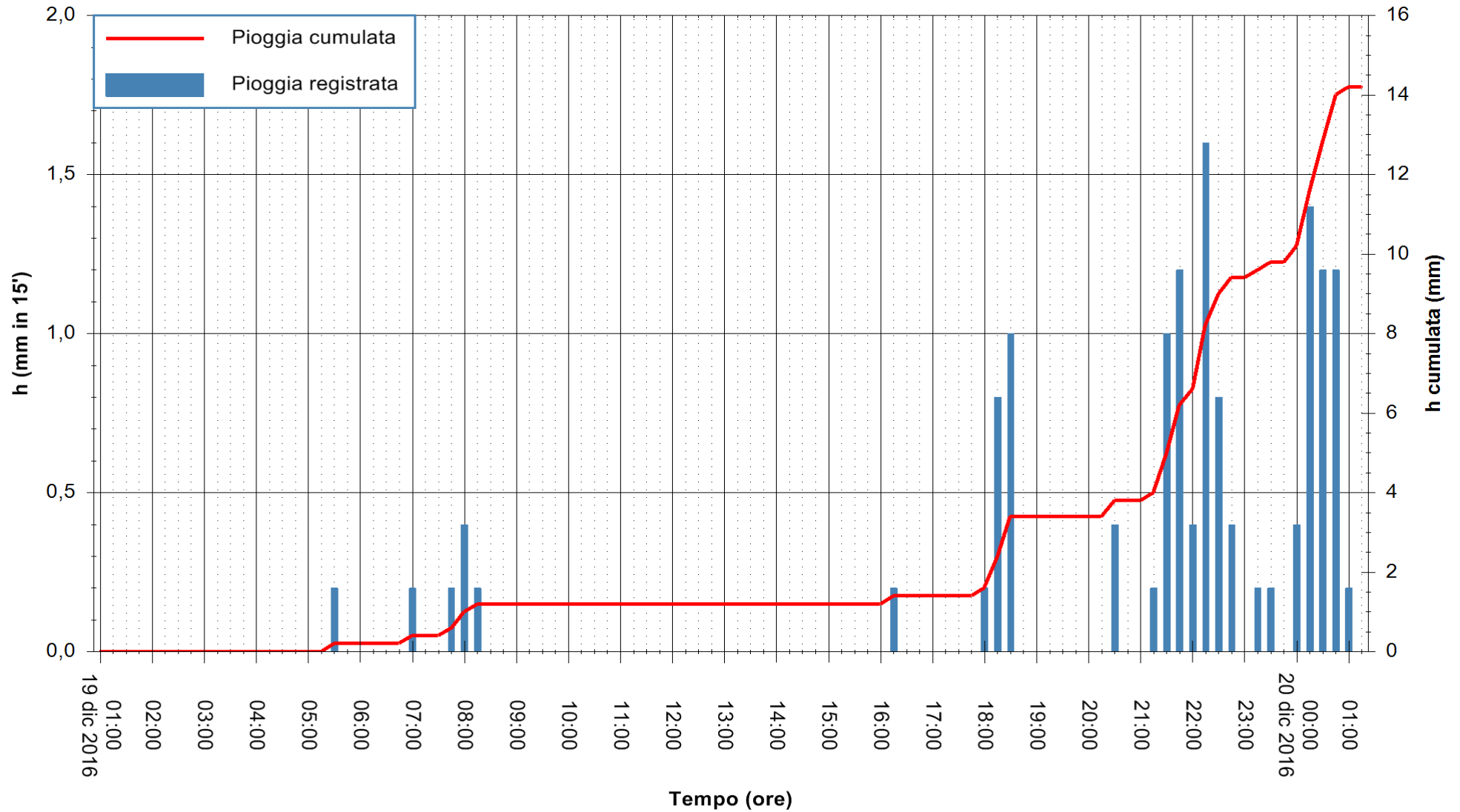

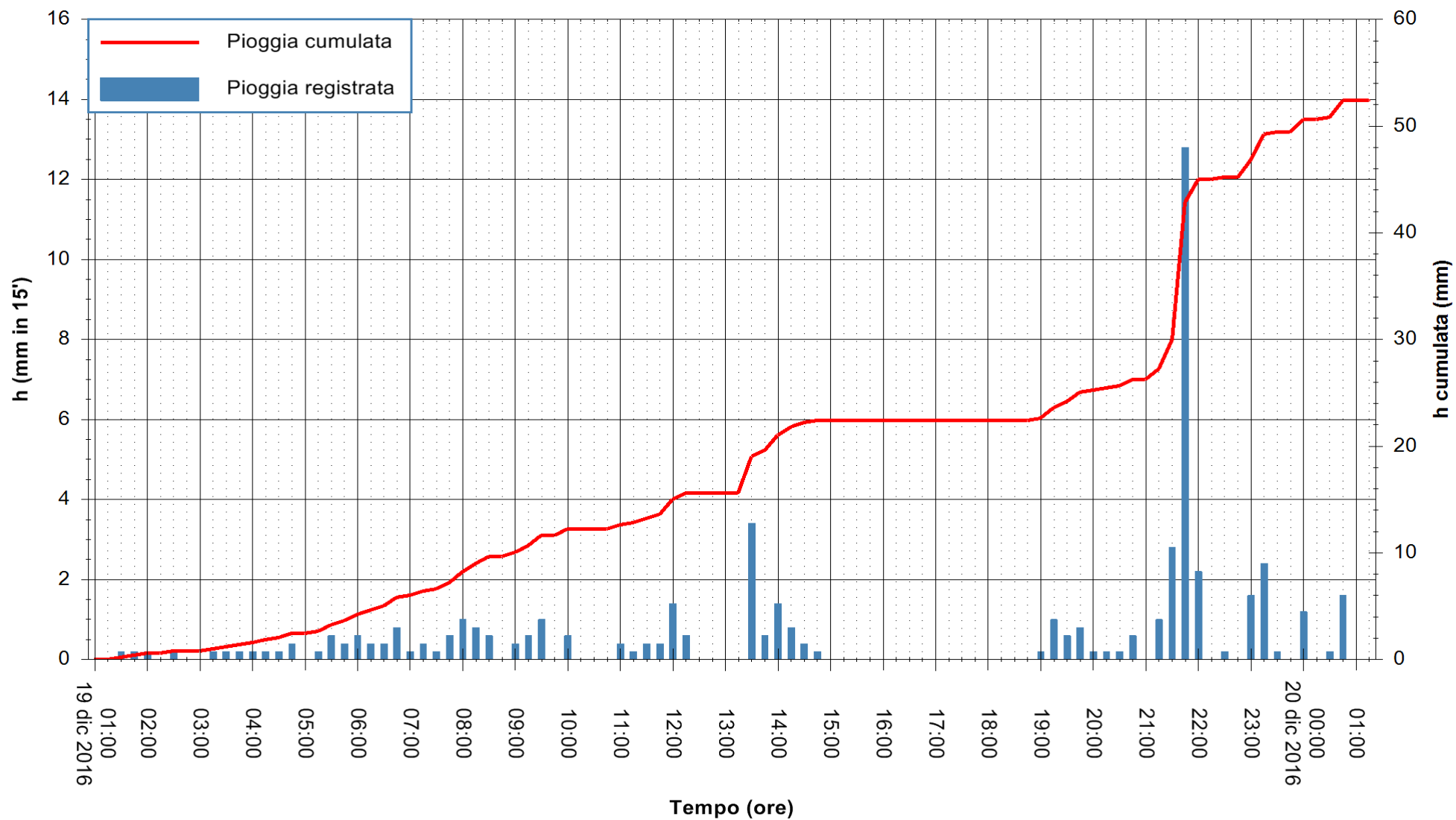

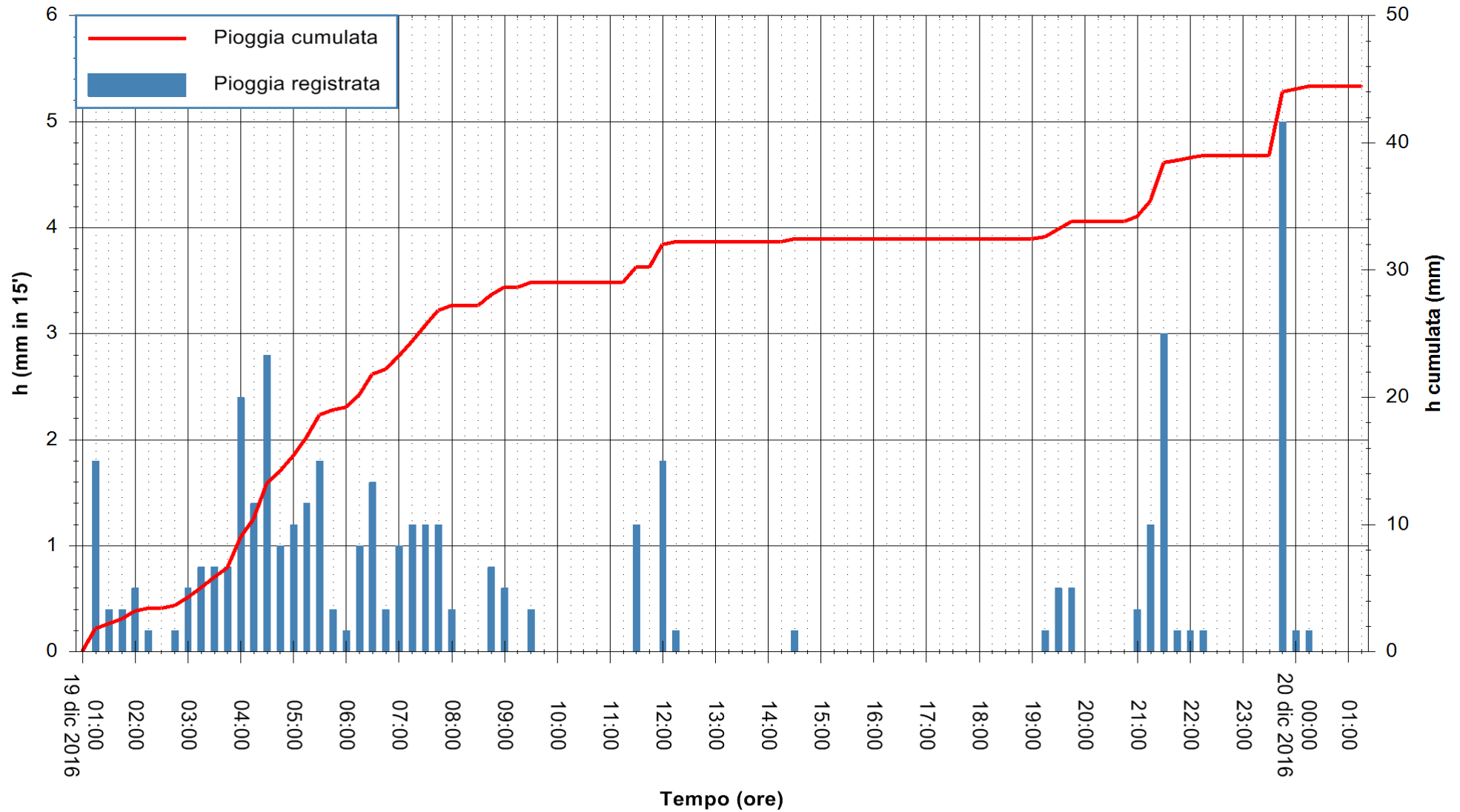

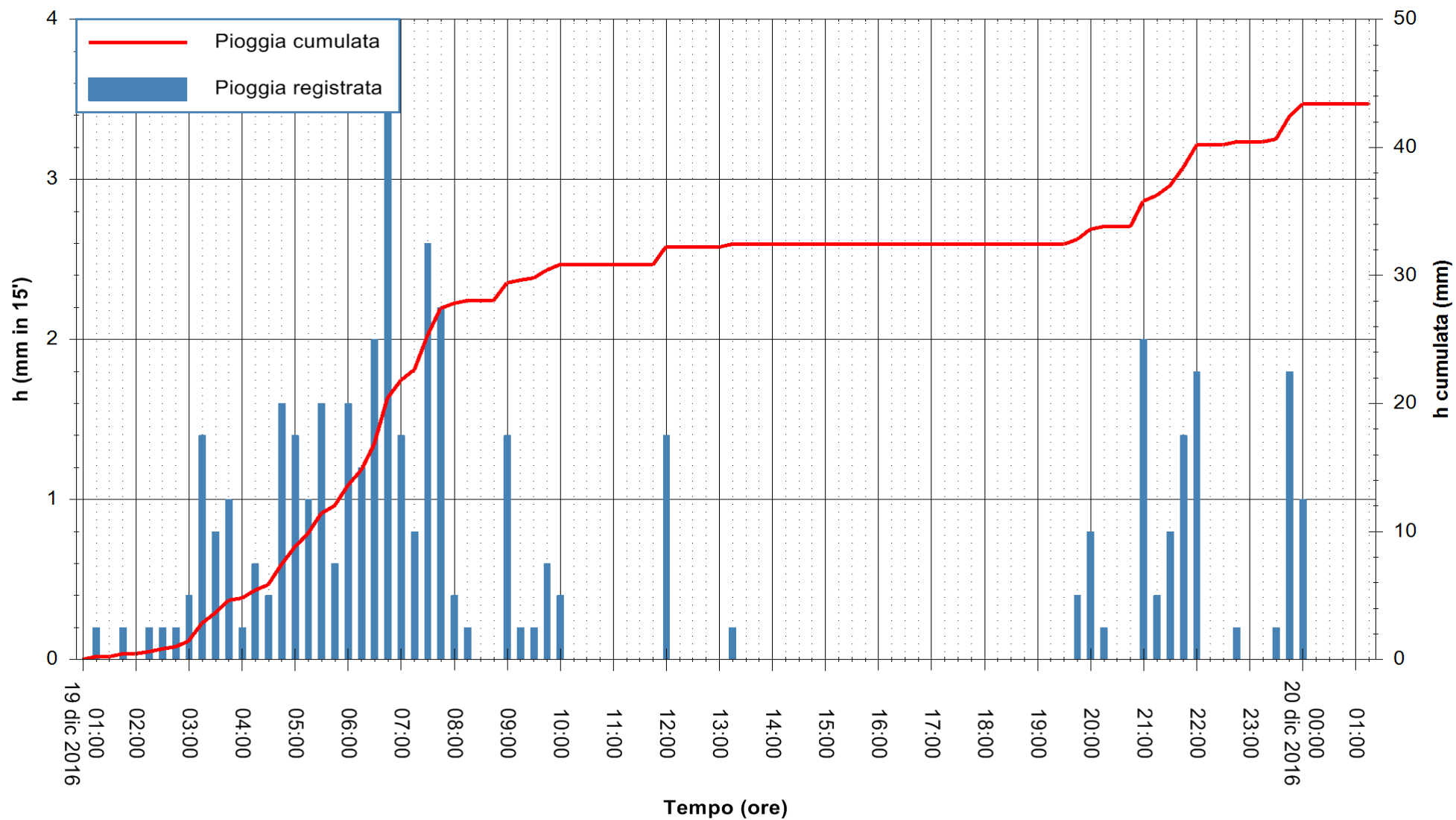

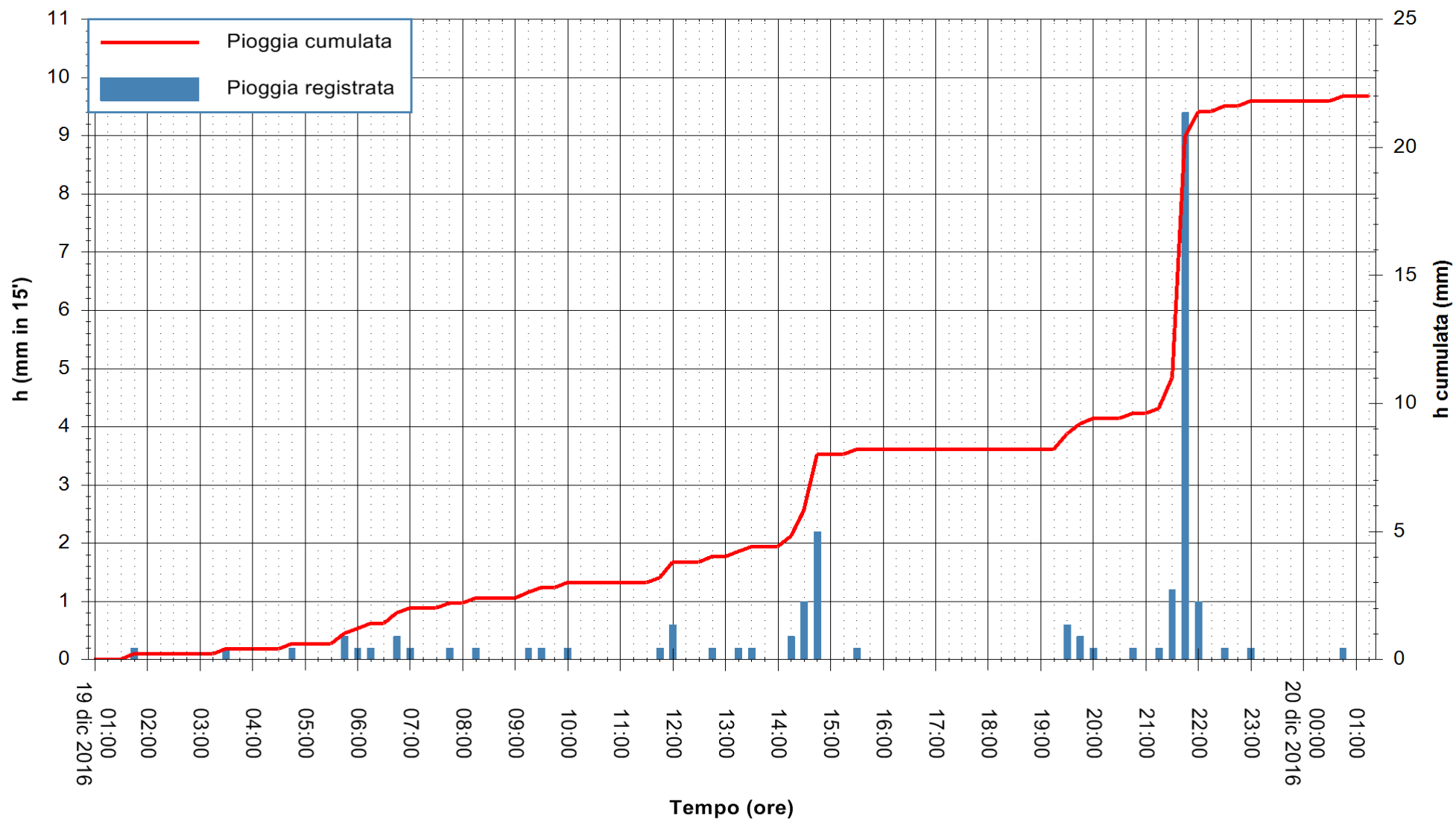

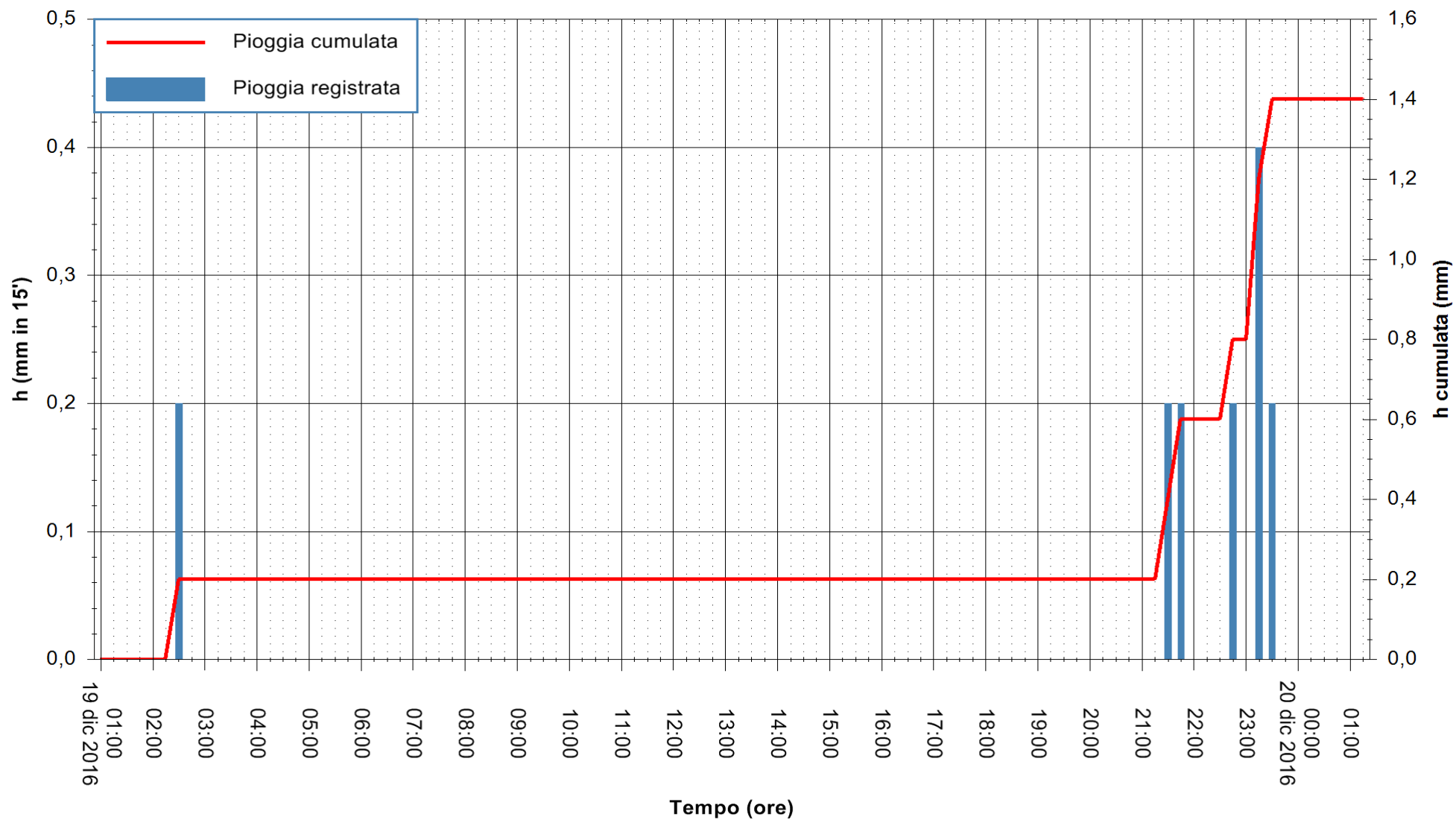

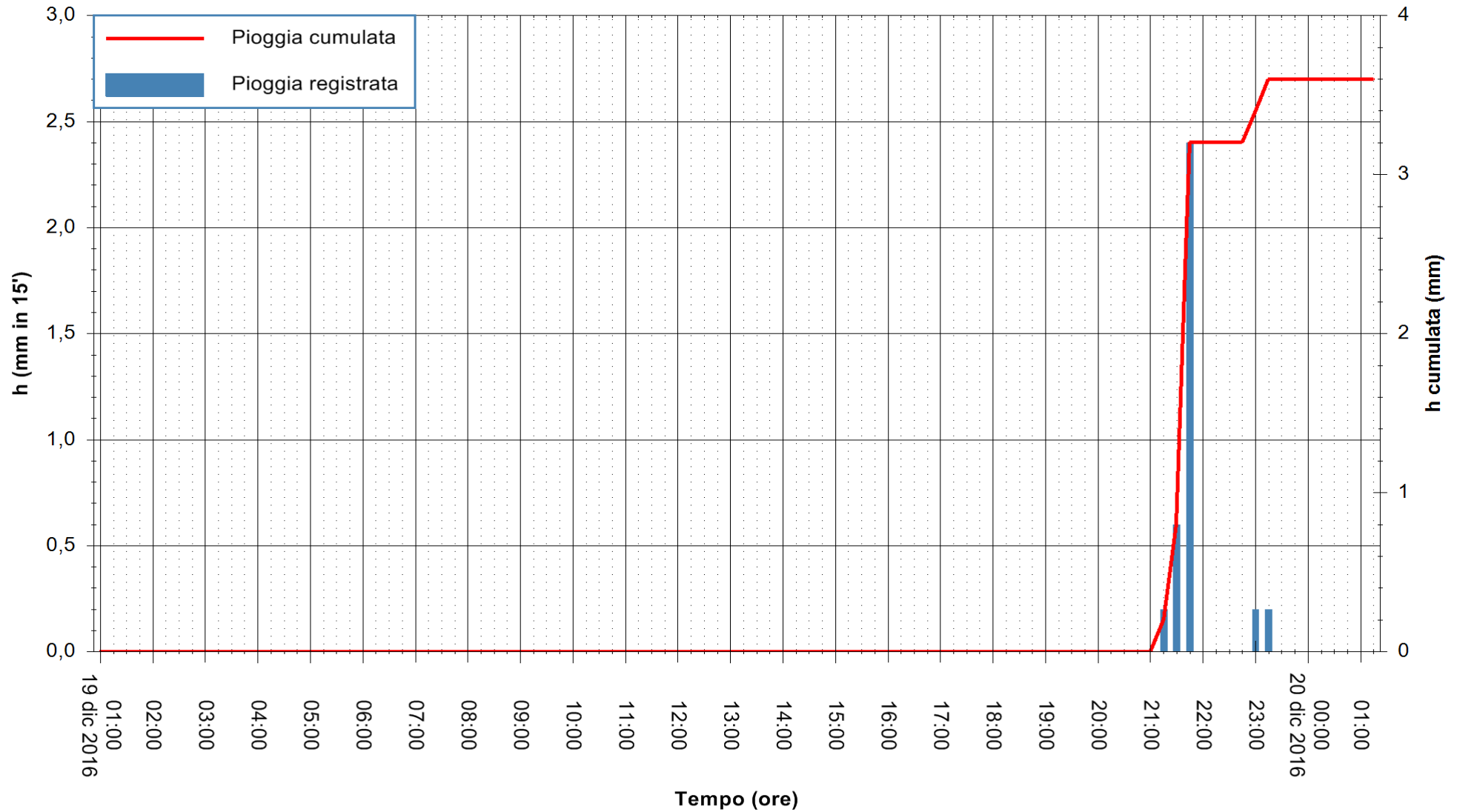

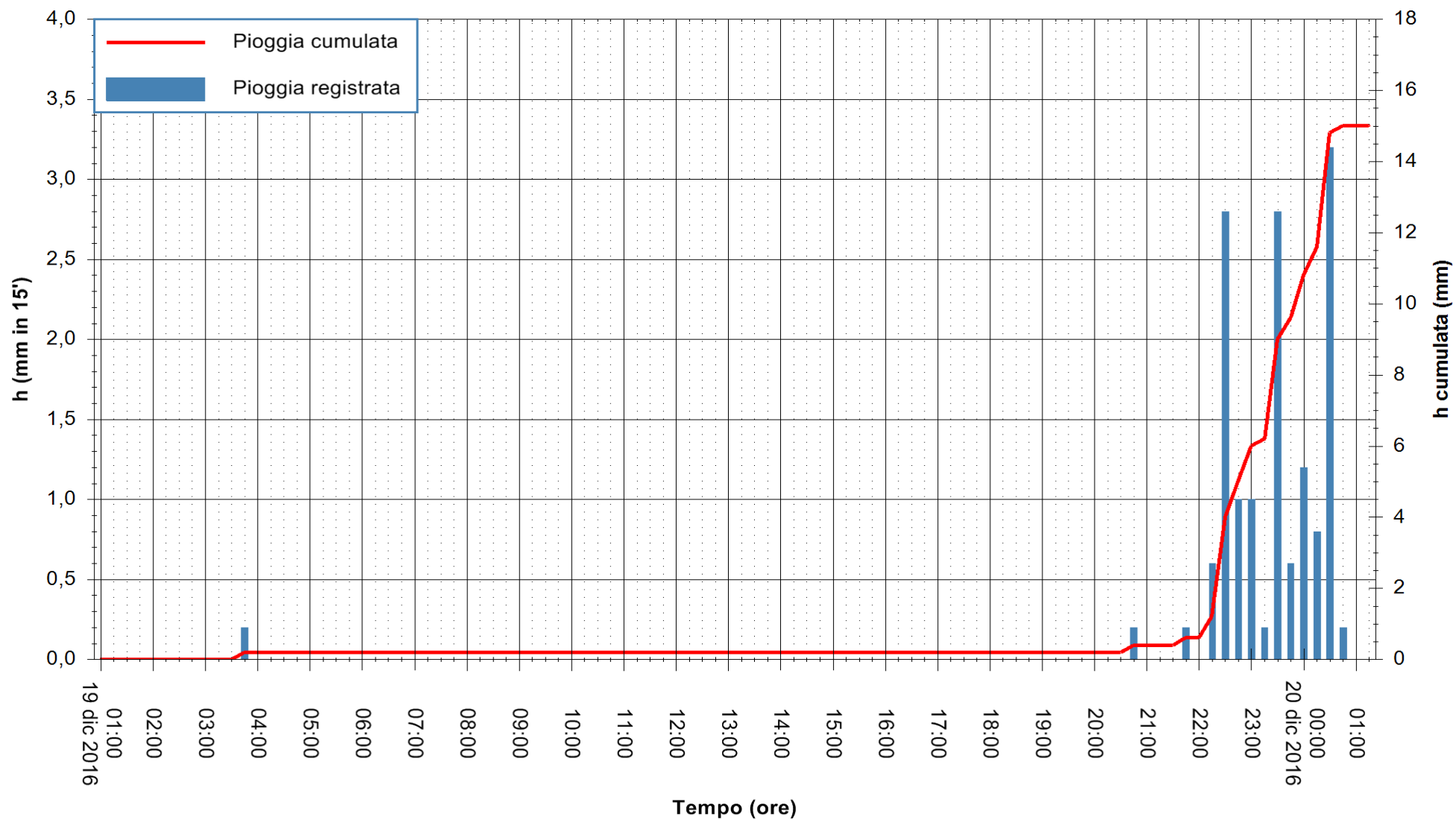

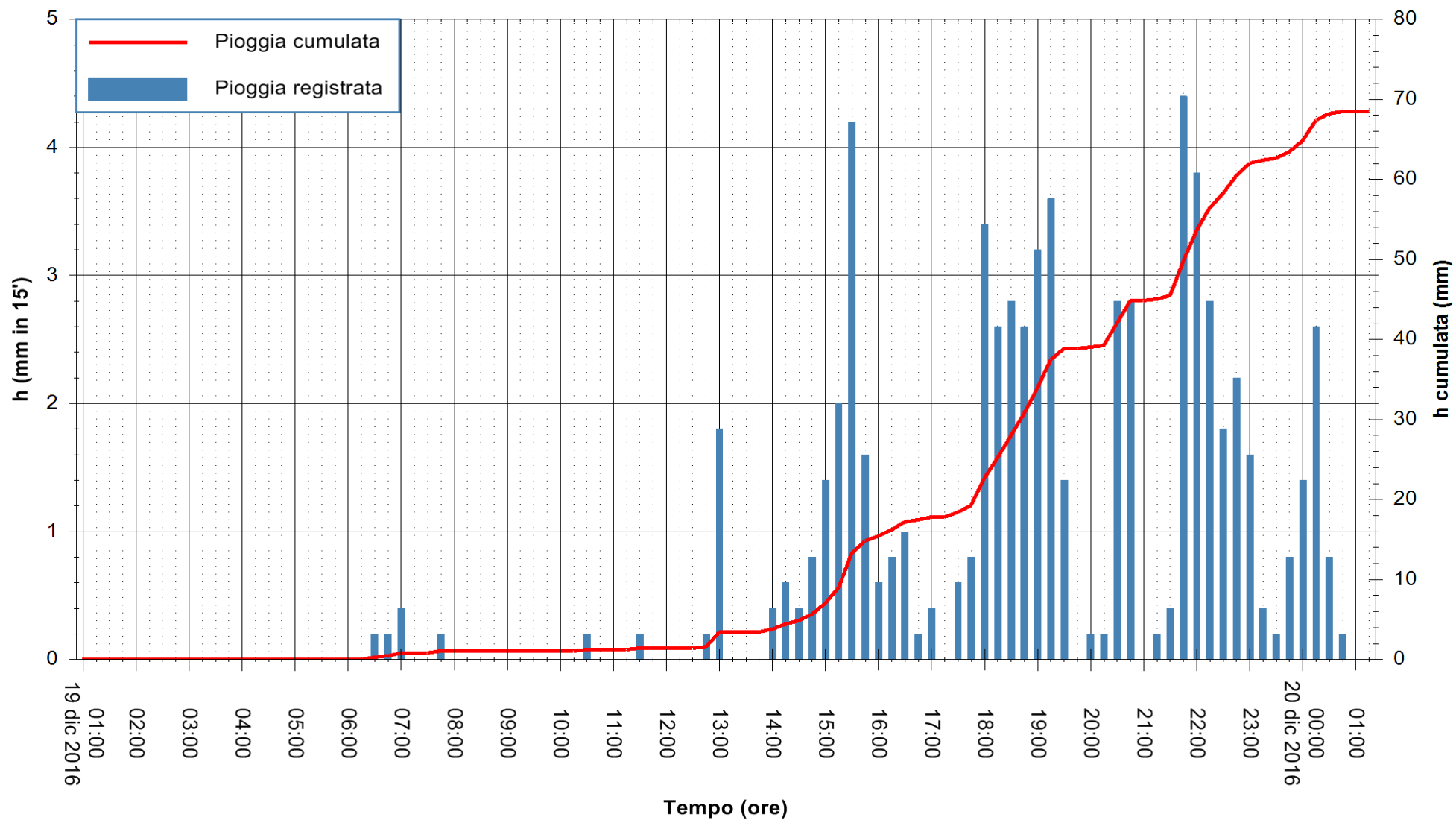

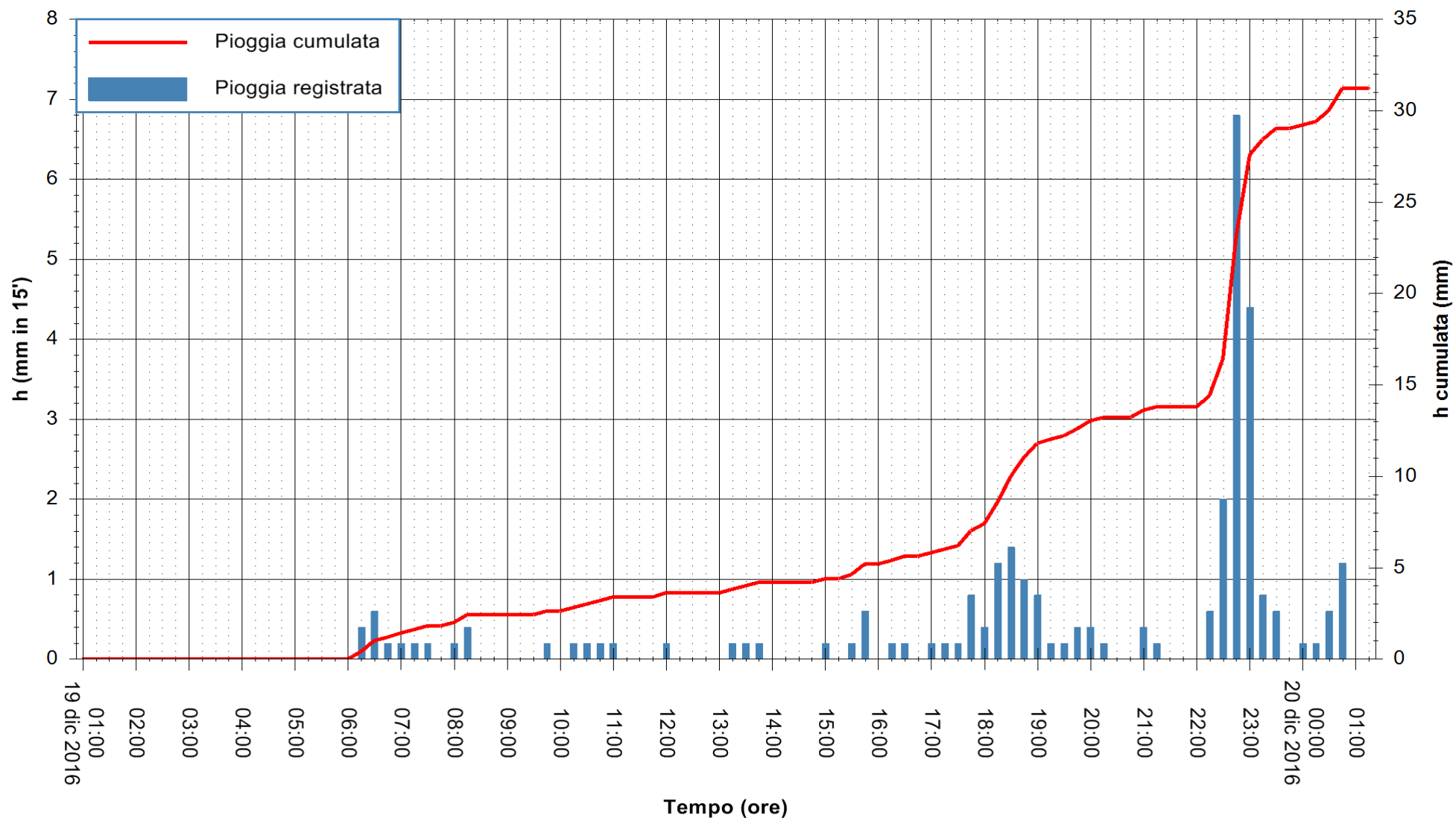

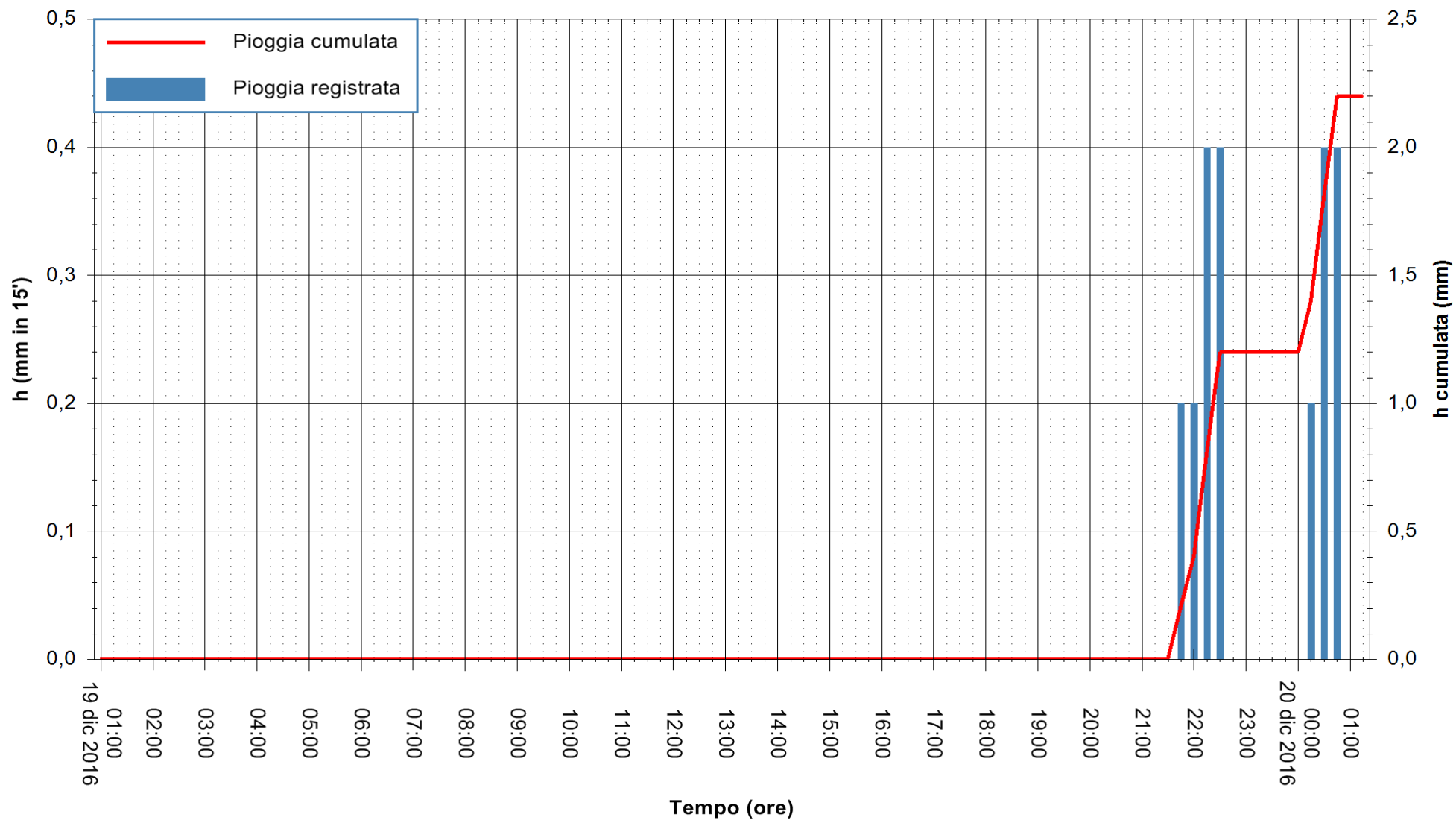

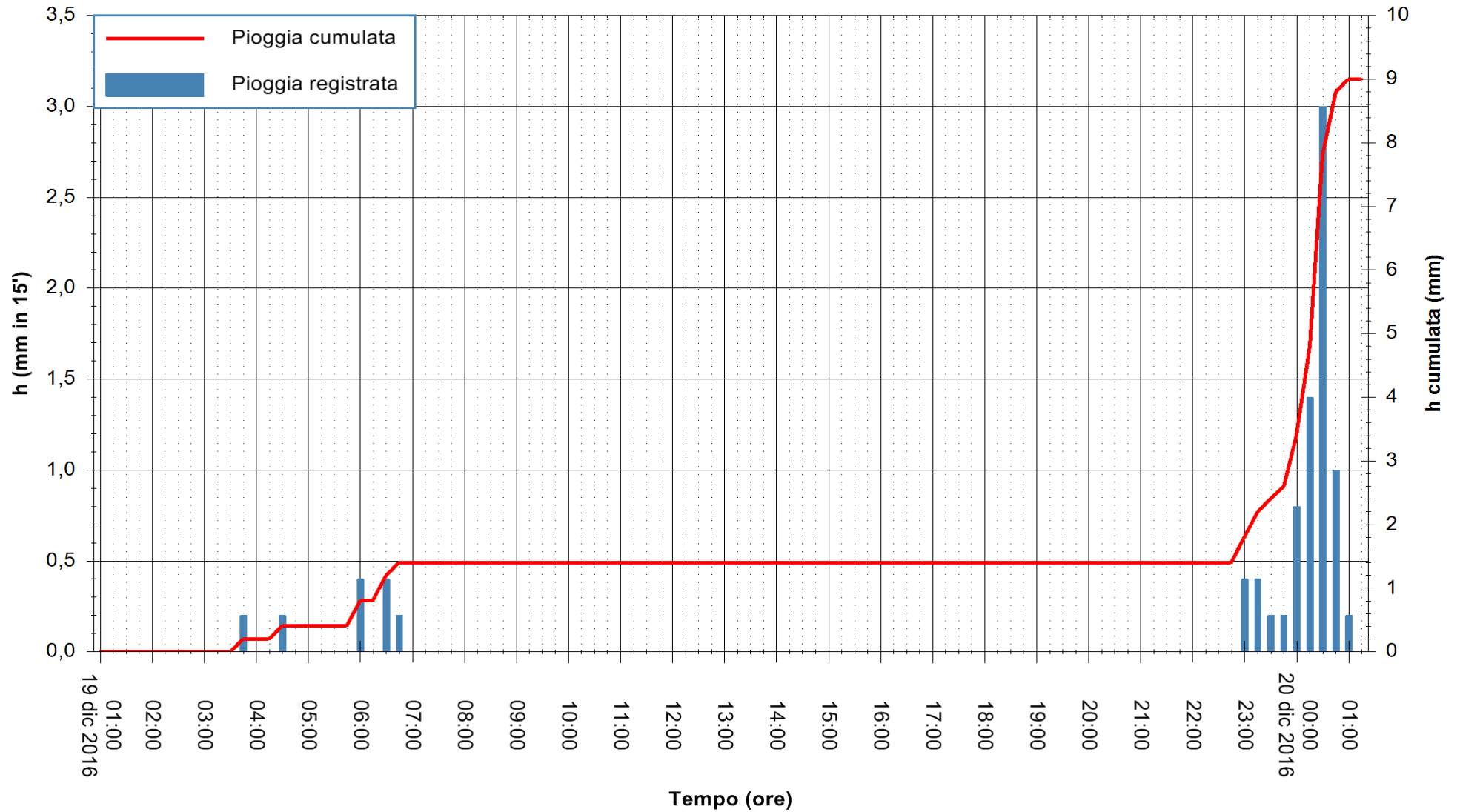

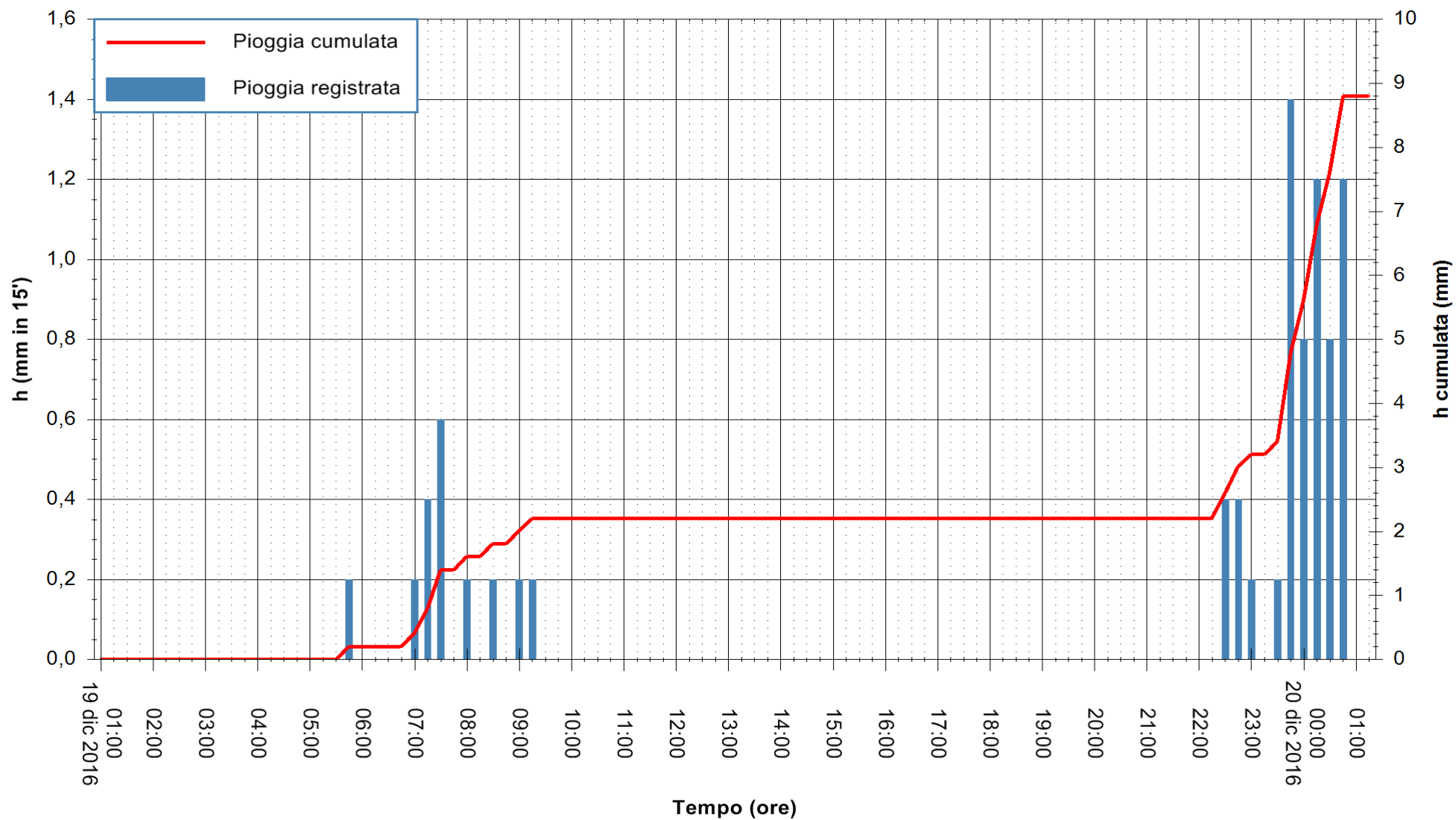

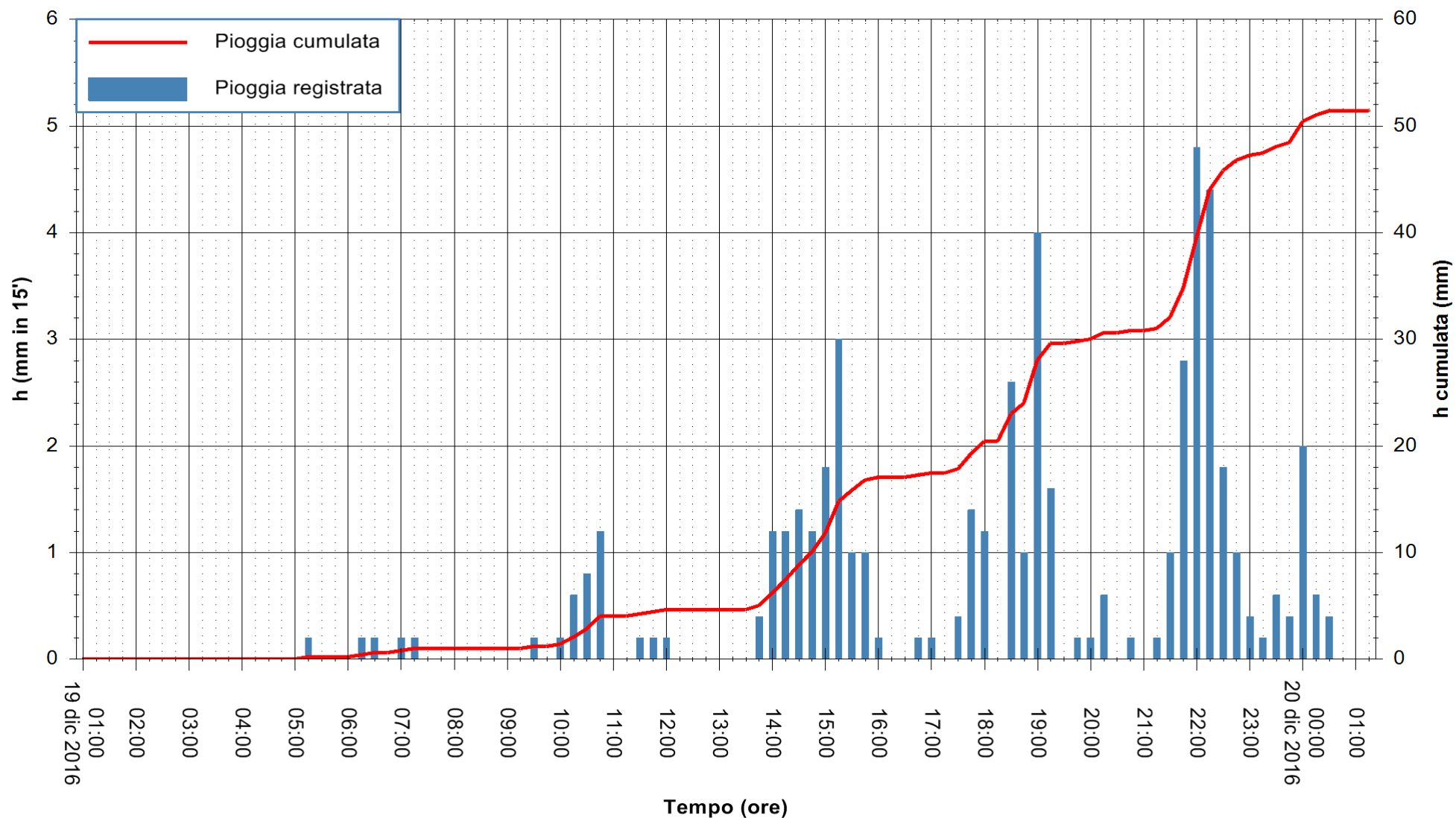

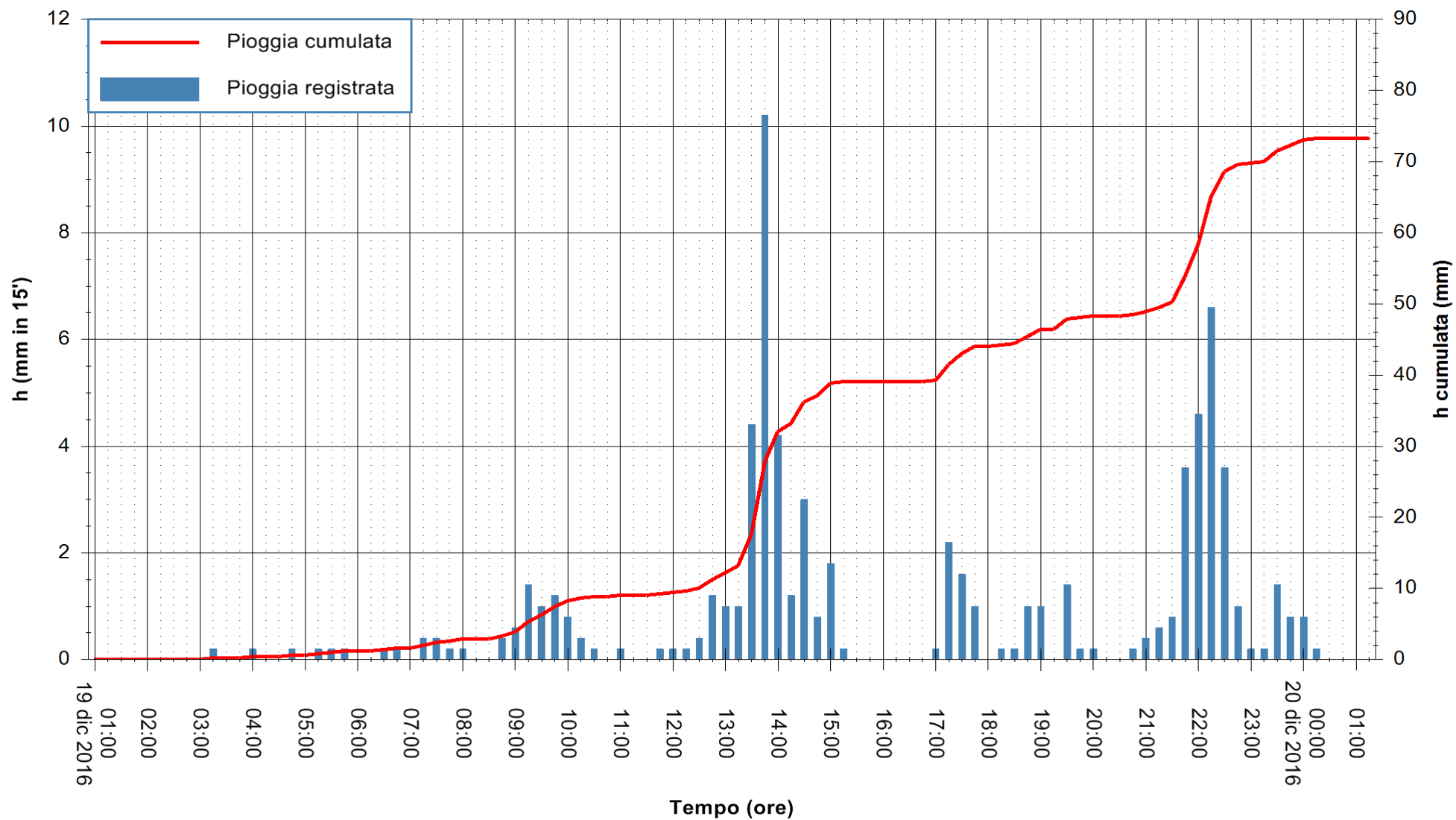

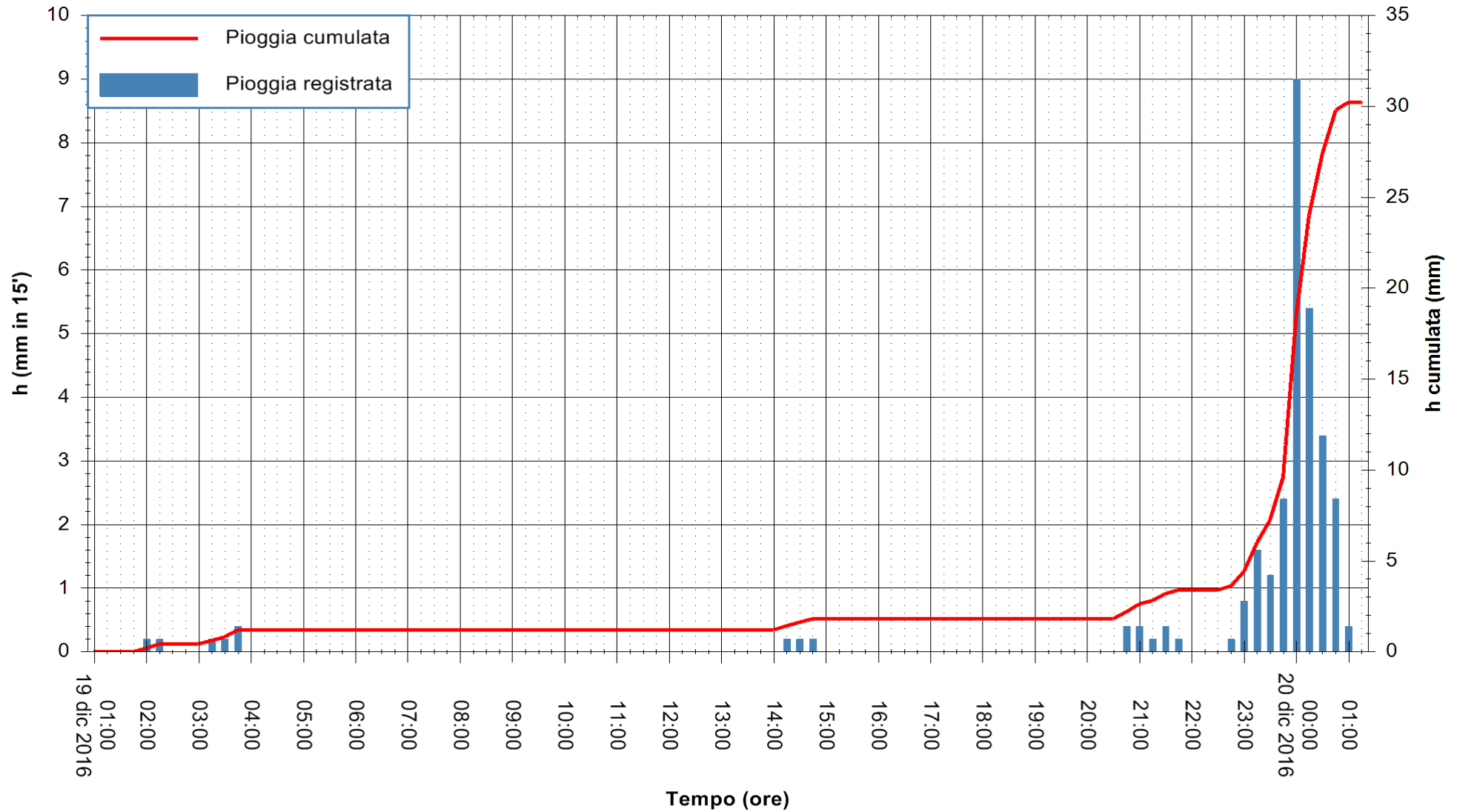

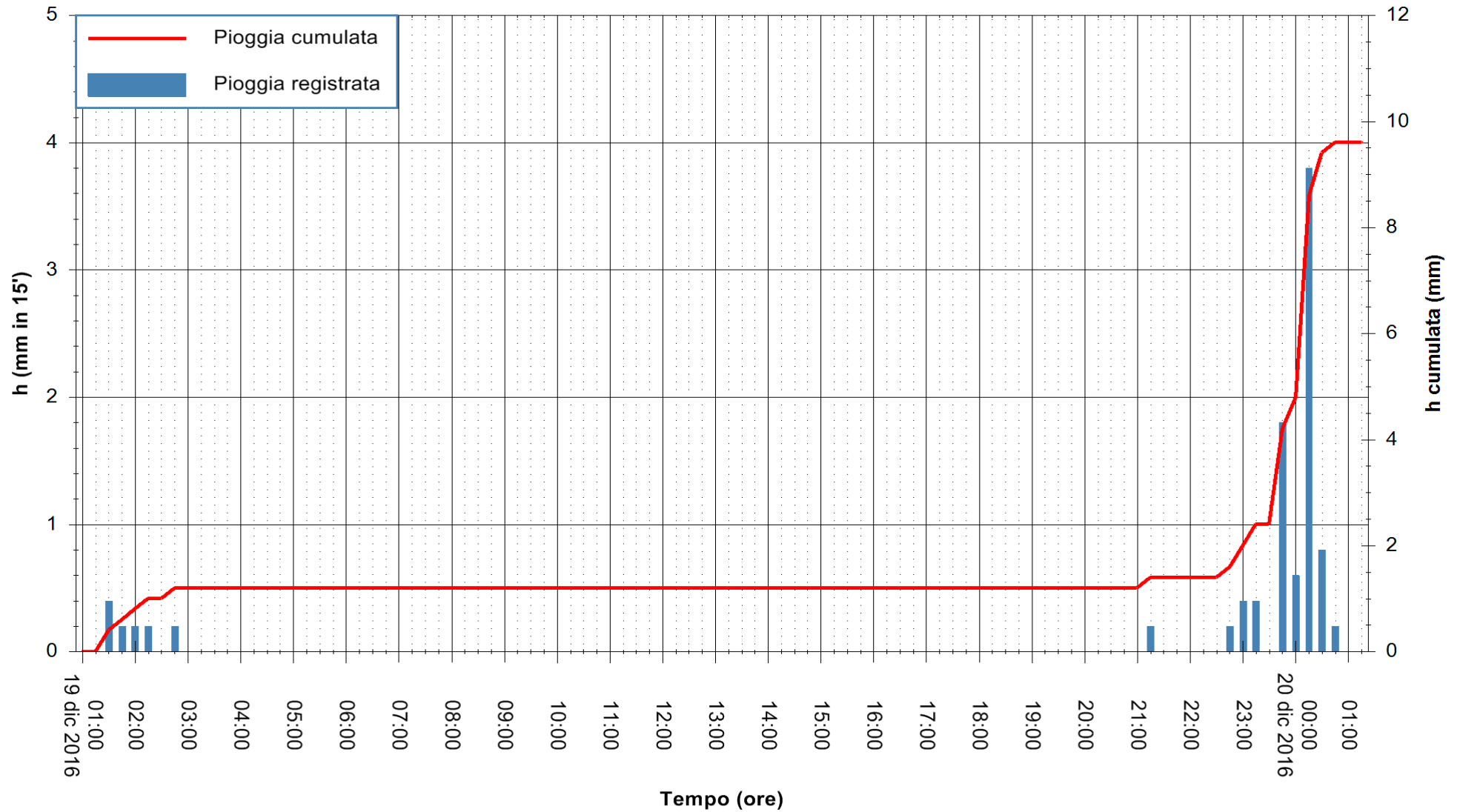

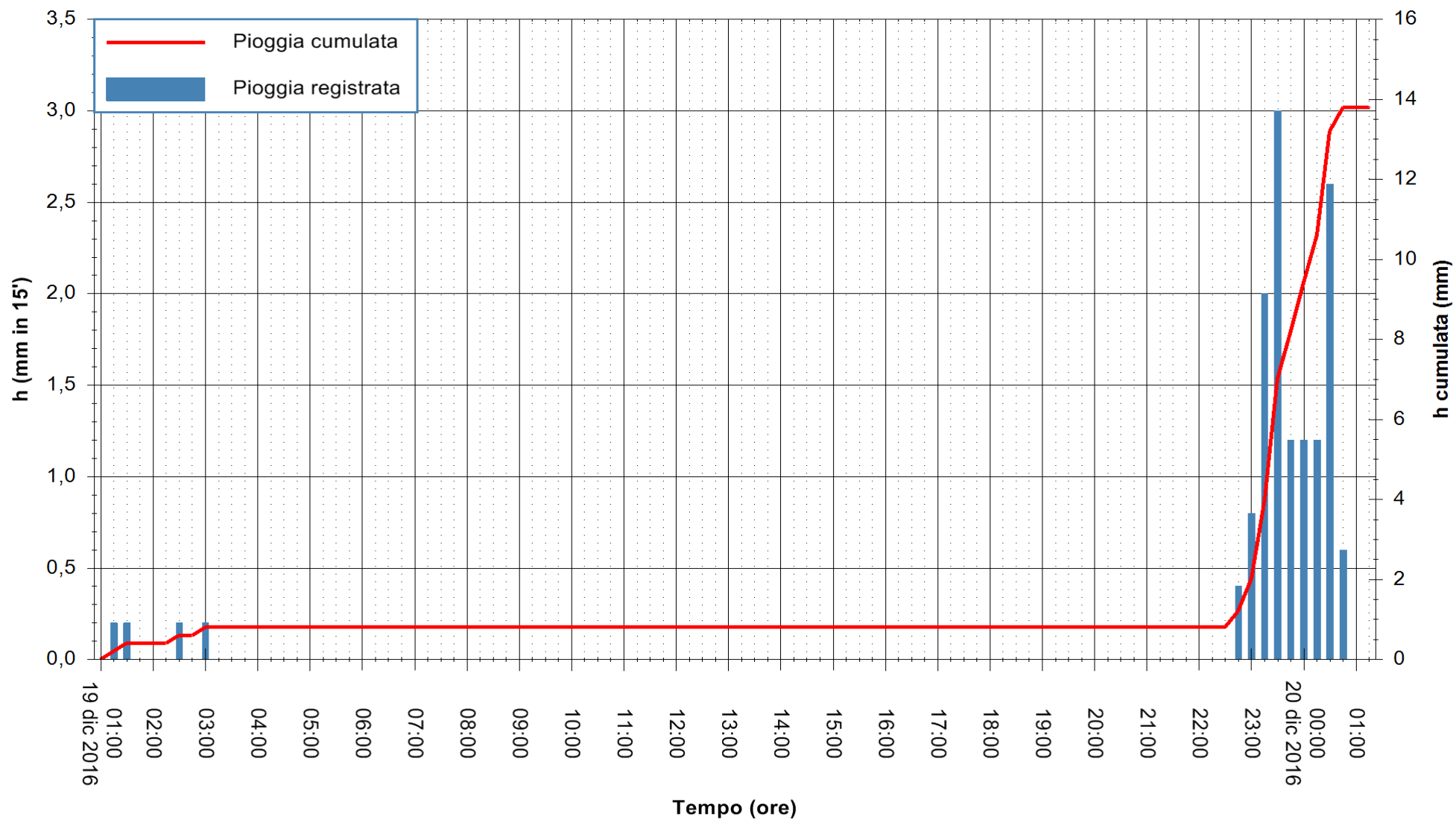

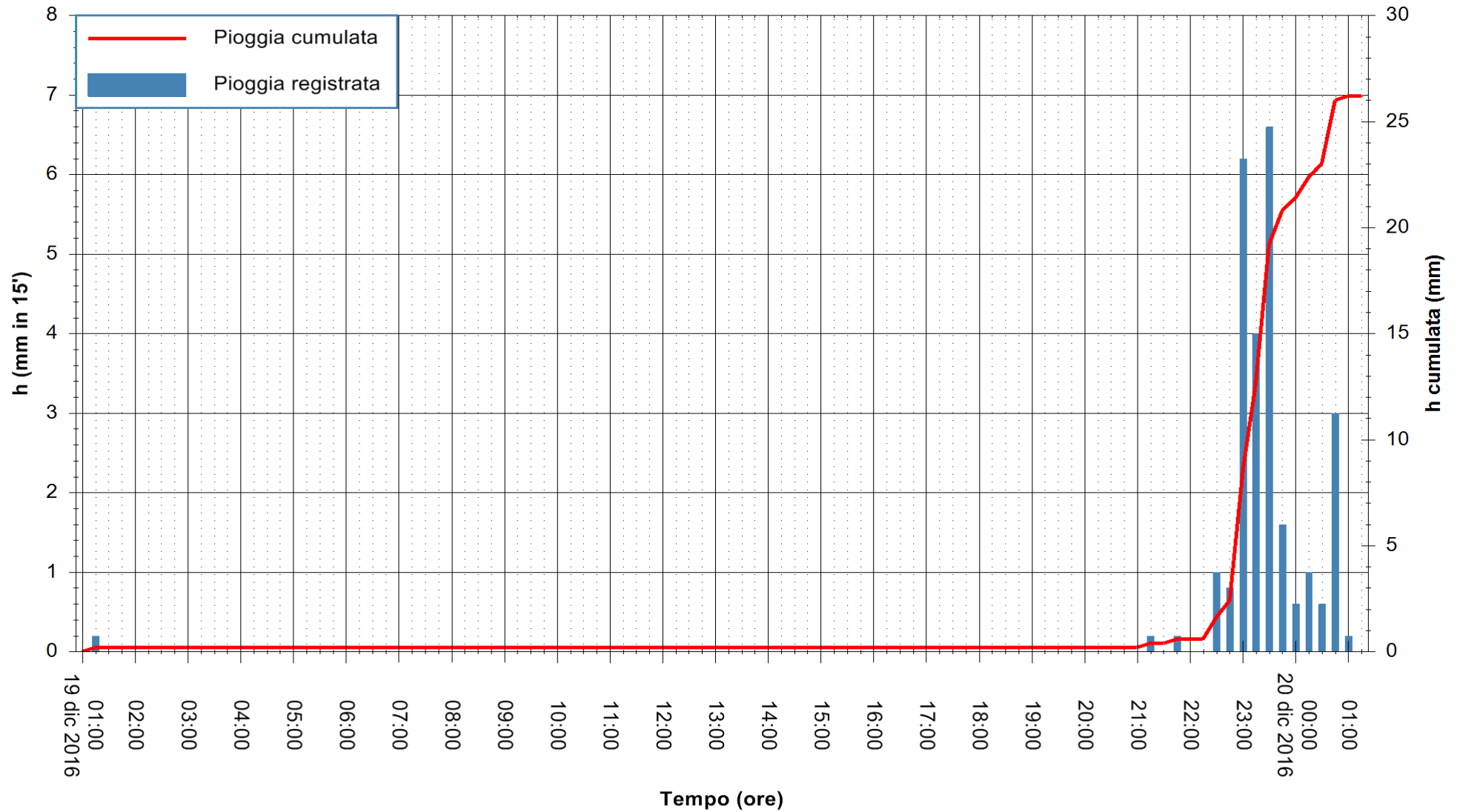

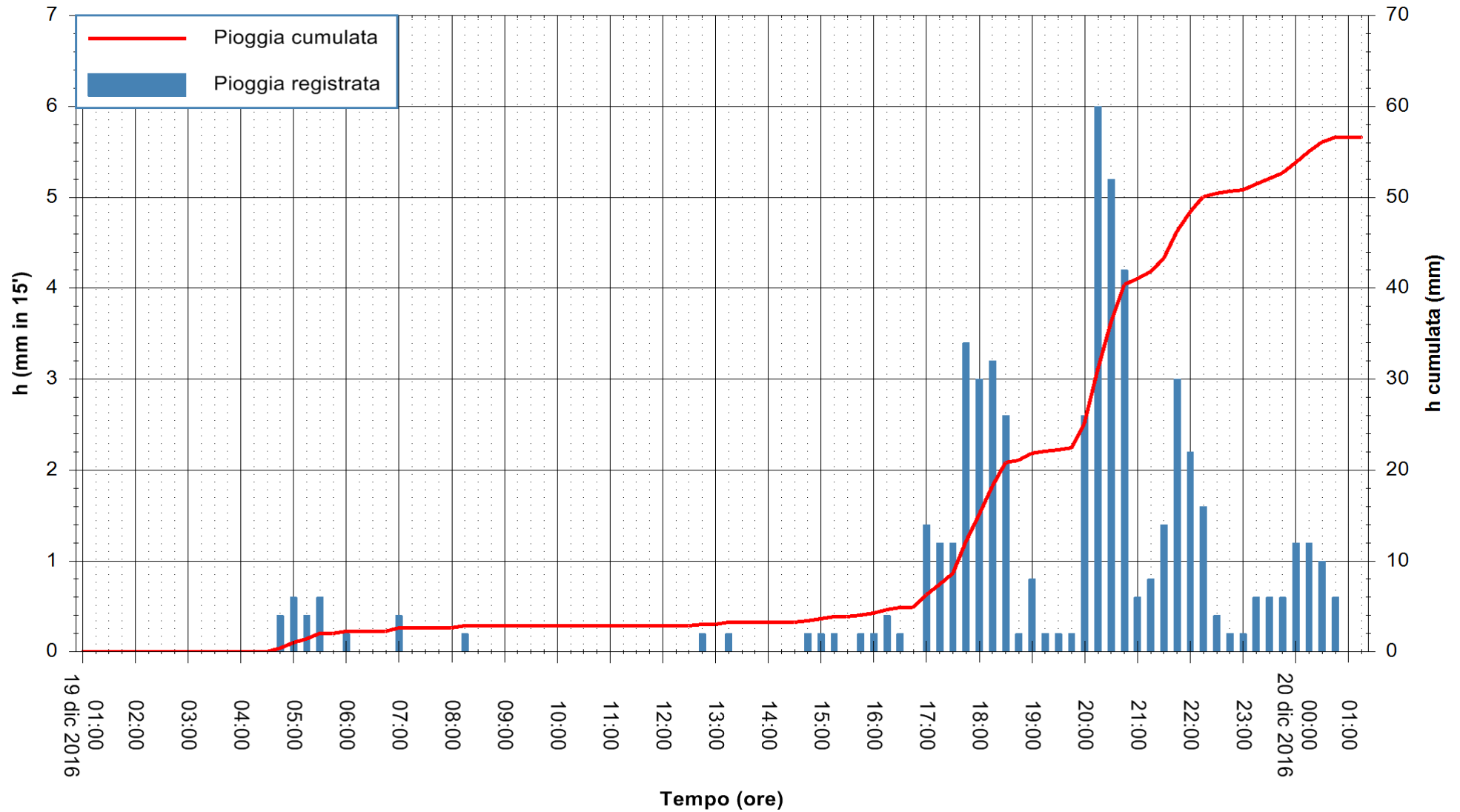

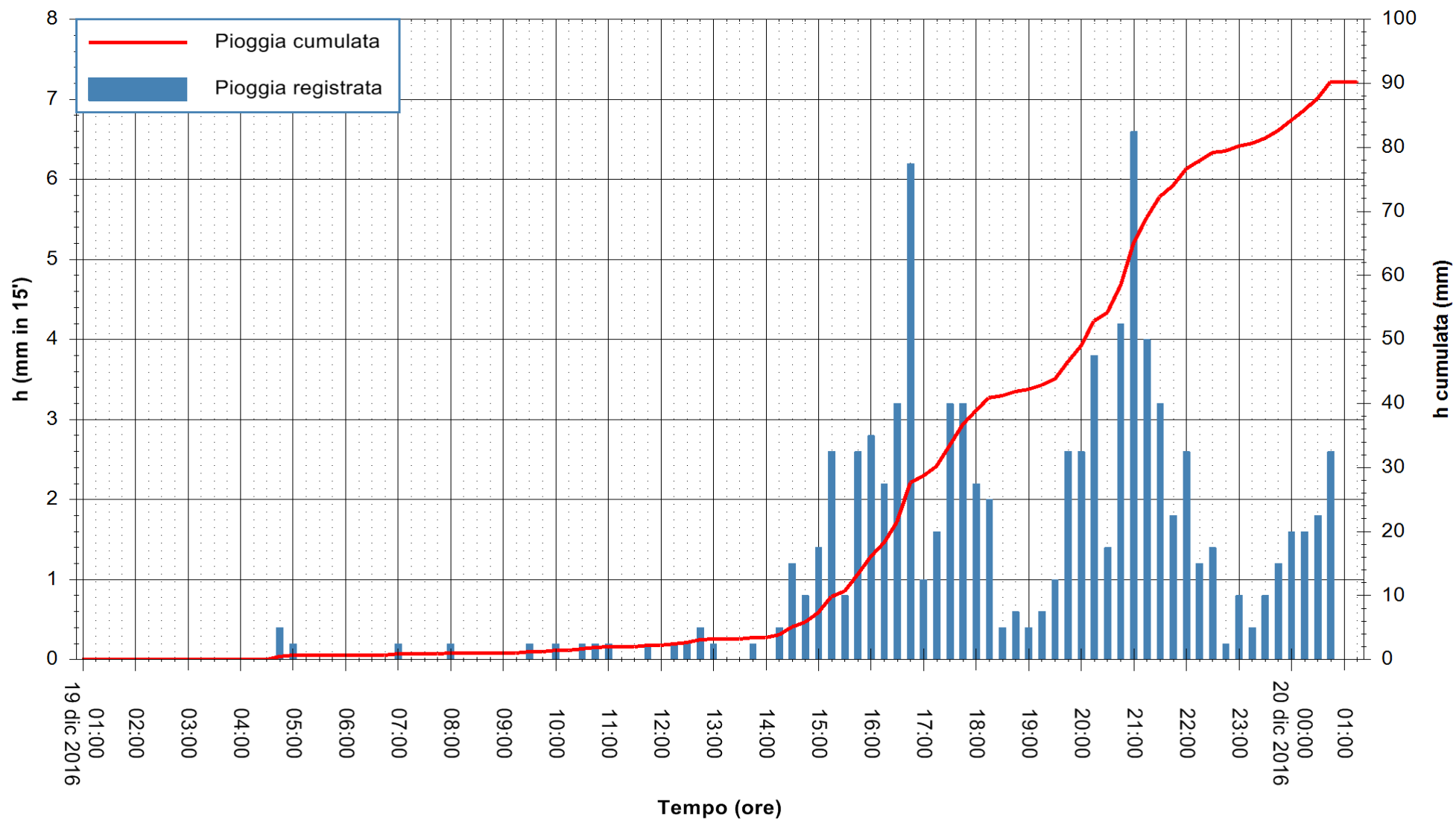

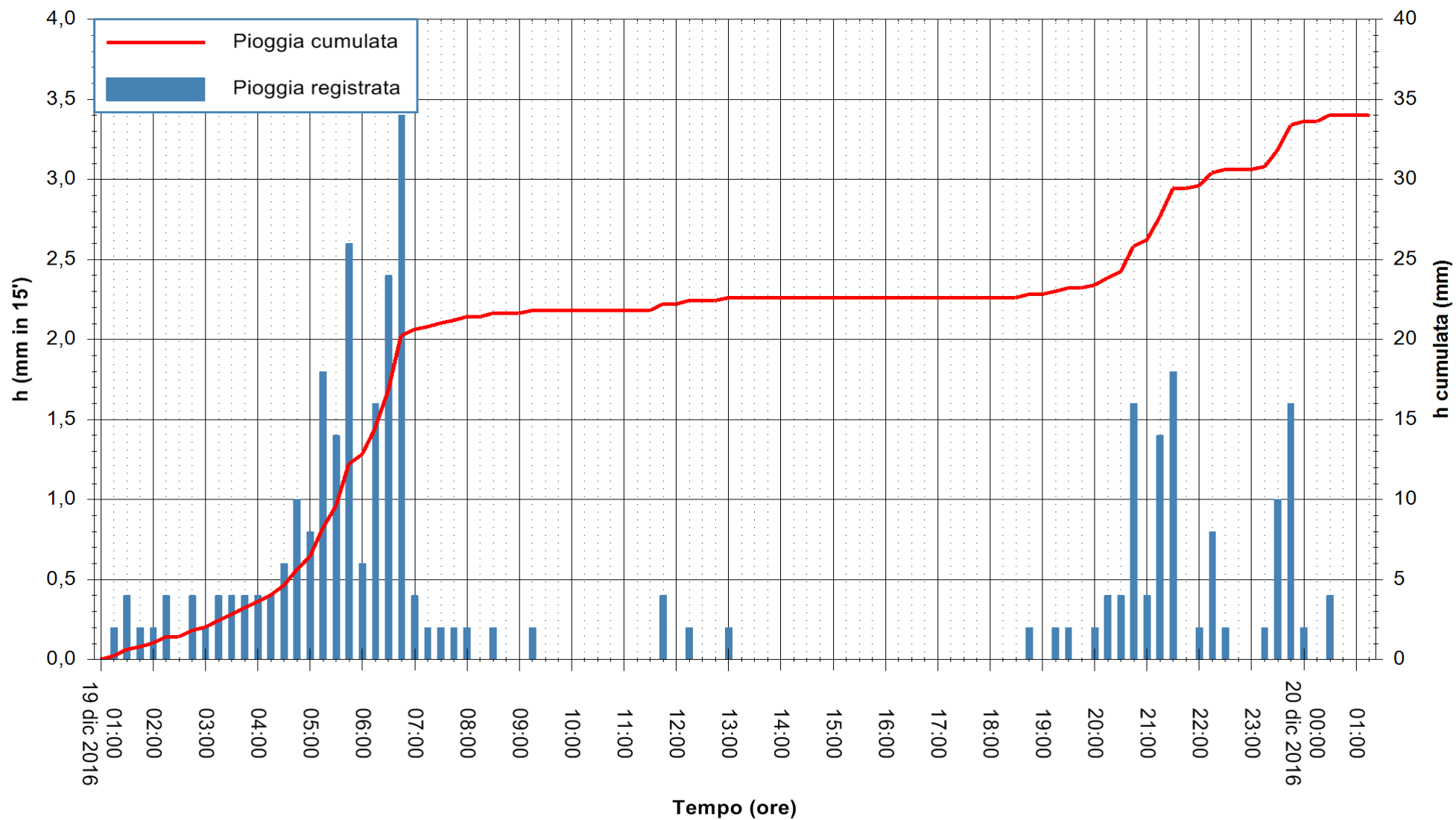

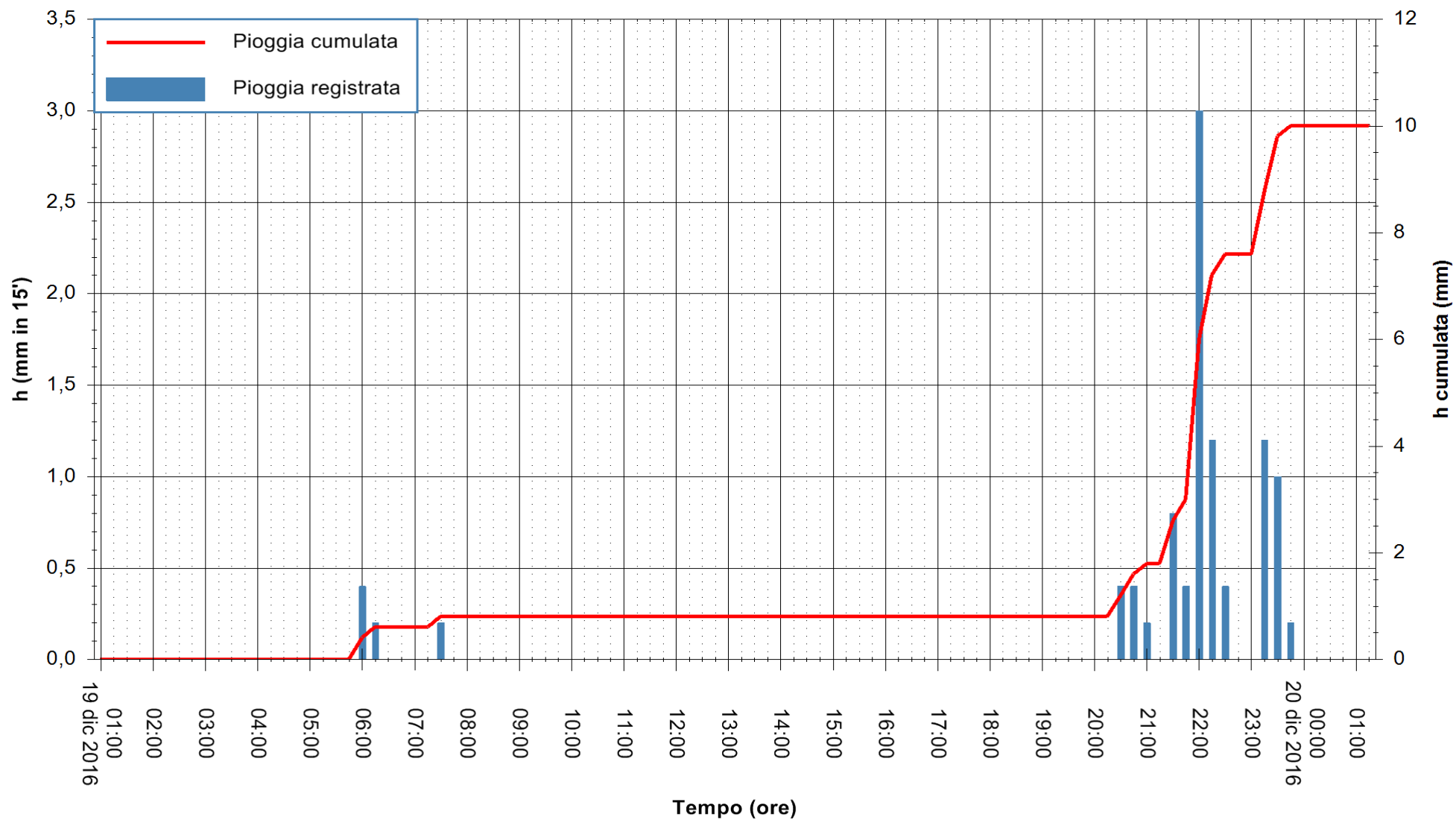

Stazione pluviometrica Mamone
Area MAMONE
Pioggia registrata nelle ultime 24 ore
Consultazione alle ore 02:51 del 20/12/2016



ARPAS
F.to il Dirigente Responsabile
Dott. Giuseppe Bianco

REGIONE AUTONOMA DE SARDIGNA
REGIONE AUTONOMA DELLA SARDEGNA

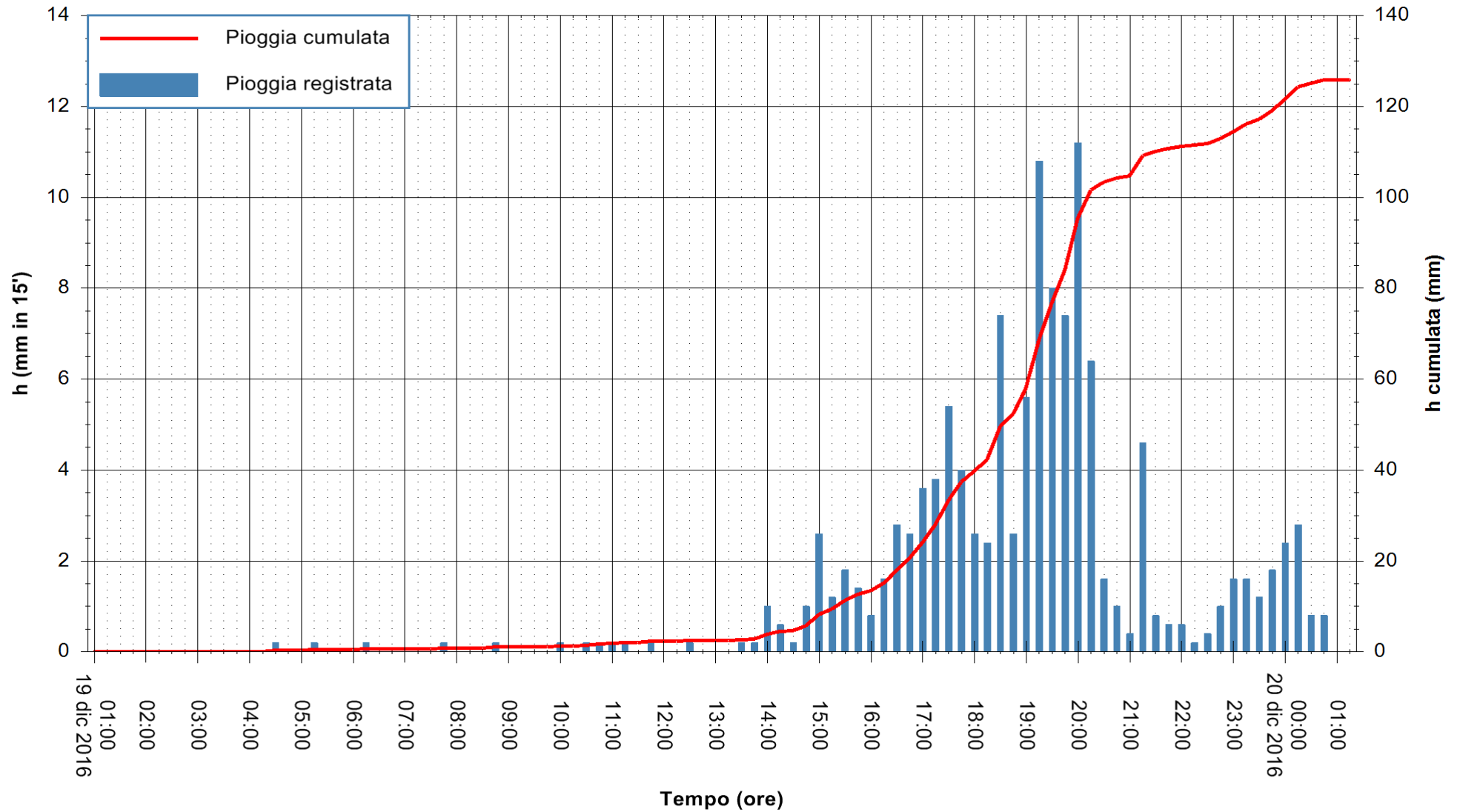

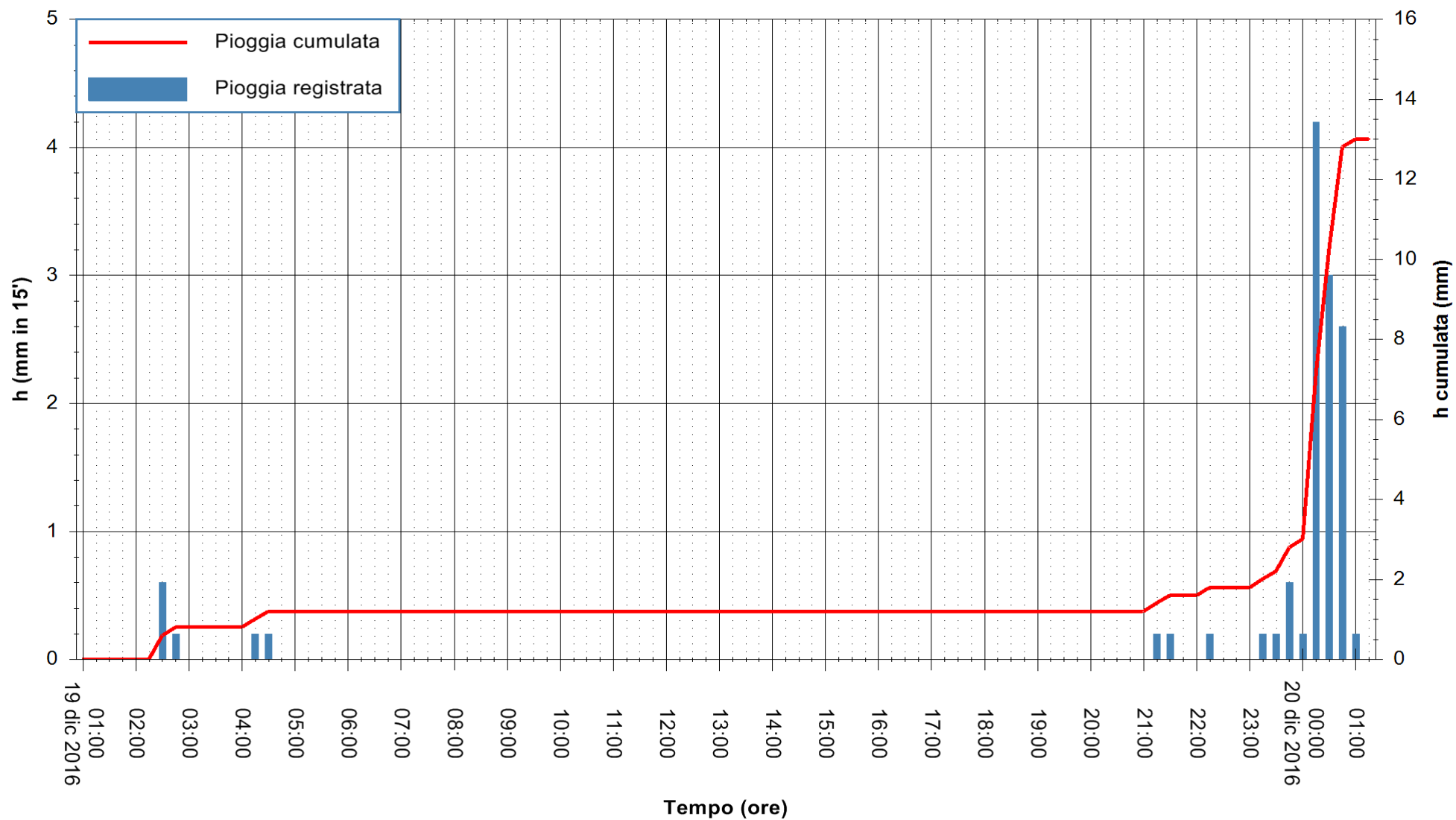

Stazione pluviometrica Bosa Marina
Area BOSA MARINA
Pioggia registrata nelle ultime 24 ore
Consultazione alle ore 02:51 del 20/12/2016



ARPAS
F.to il Dirigente Responsabile
Dott. Giuseppe Bianco

REGIONE AUTÒNOMA DE SARDIGNA
REGIONE AUTONOMA DELLA SARDEGNA

