

Stazione pluviometrica Monte Tului
Area MONTE TULUI
Pioggia registrata nelle ultime 24 ore
Consultazione alle ore 18:11 del 20/12/2016

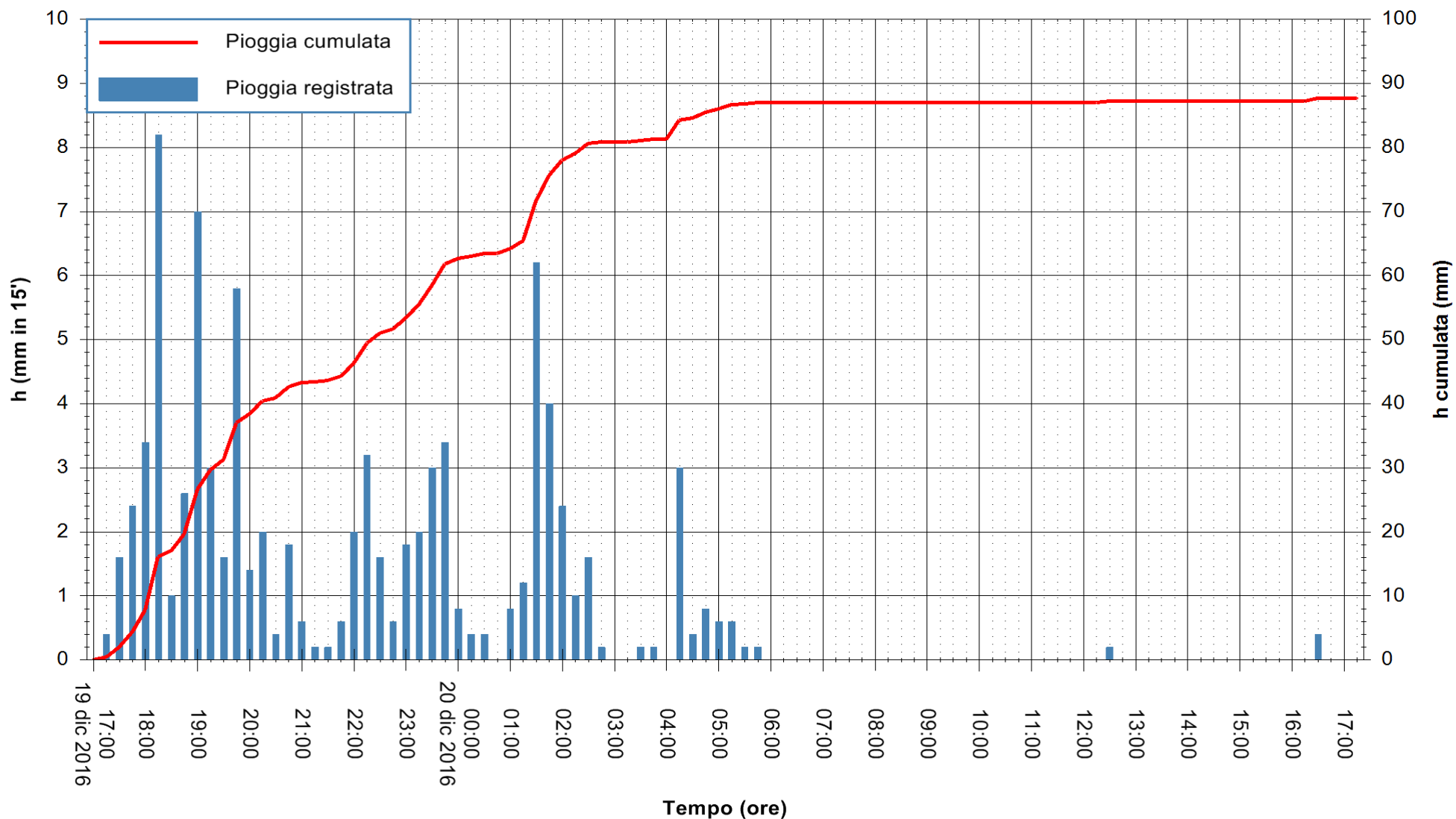

ARPAS
F.to il Dirigente Responsabile
Dott. Giuseppe Bianco

REGIONE AUTÒNOMA DE SARDIGNA
REGIONE AUTONOMA DELLA SARDEGNA



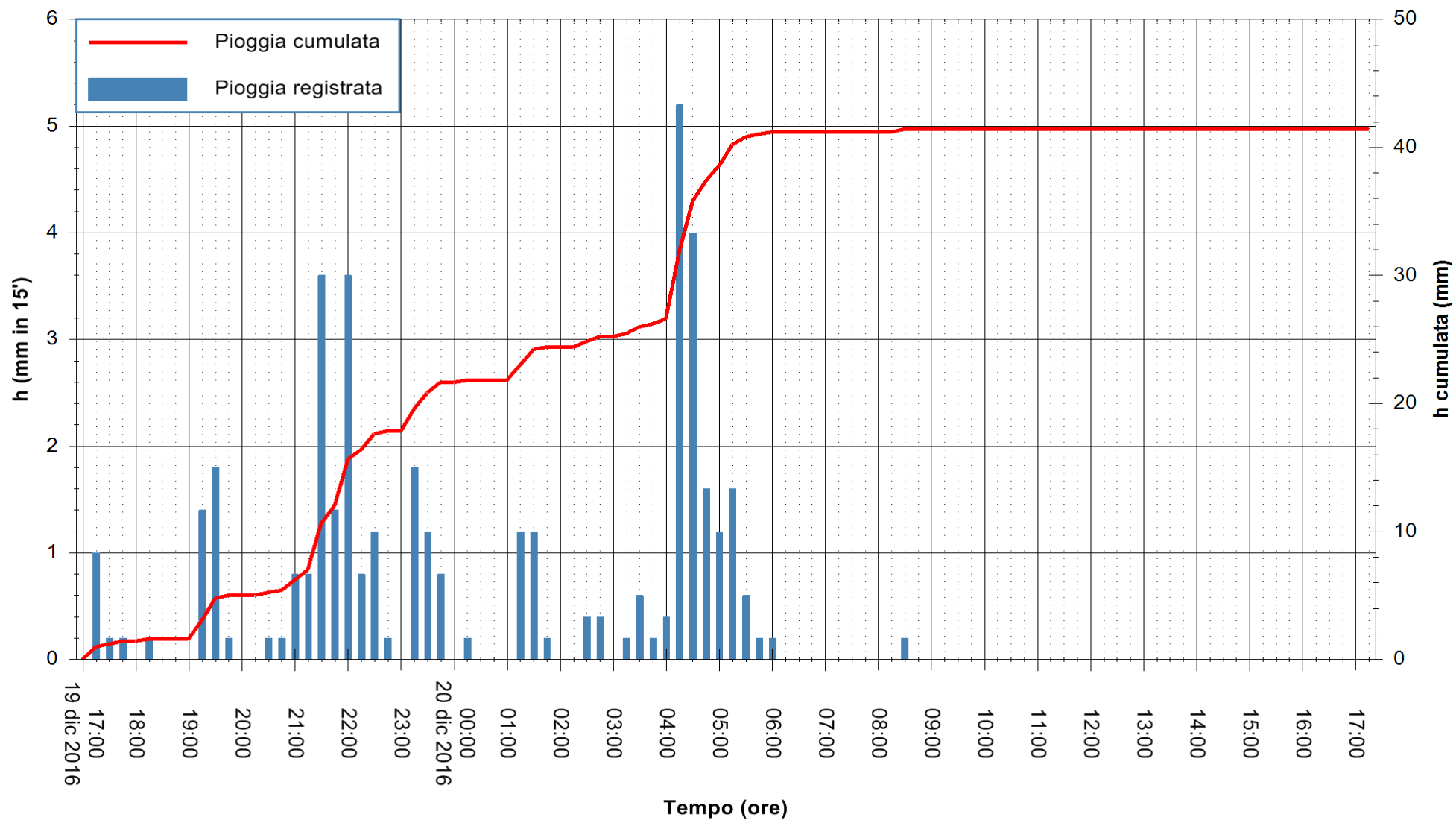

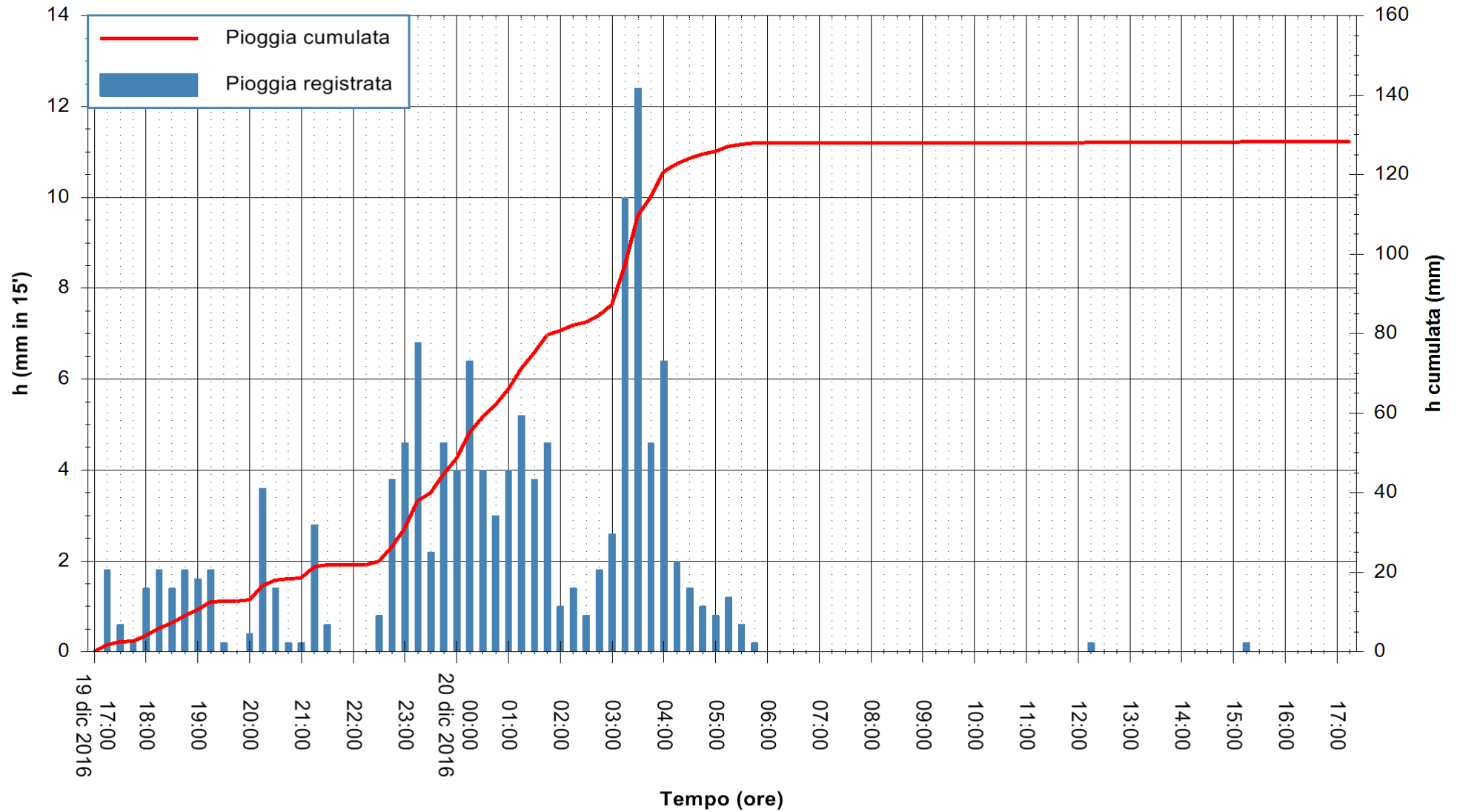

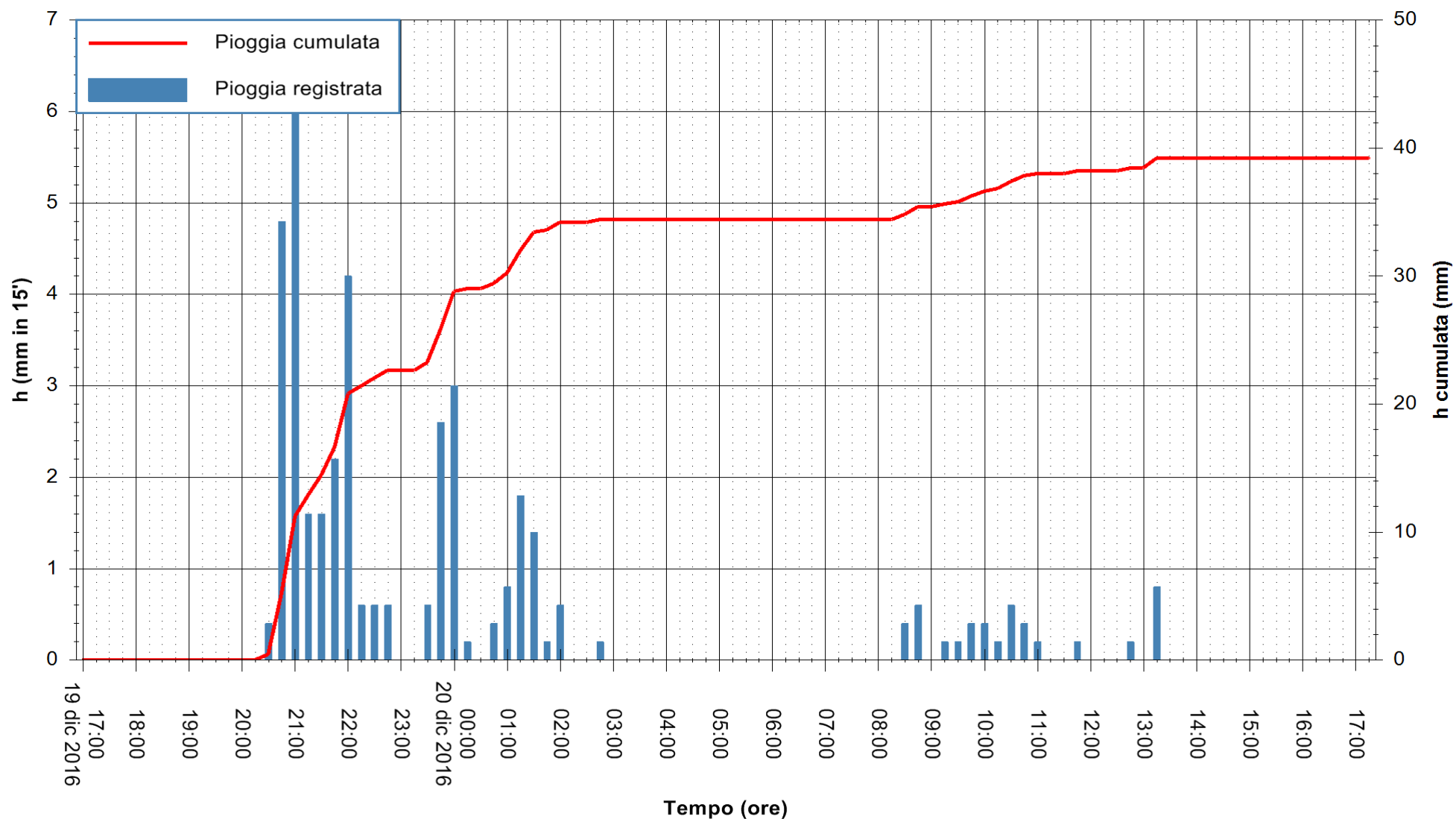

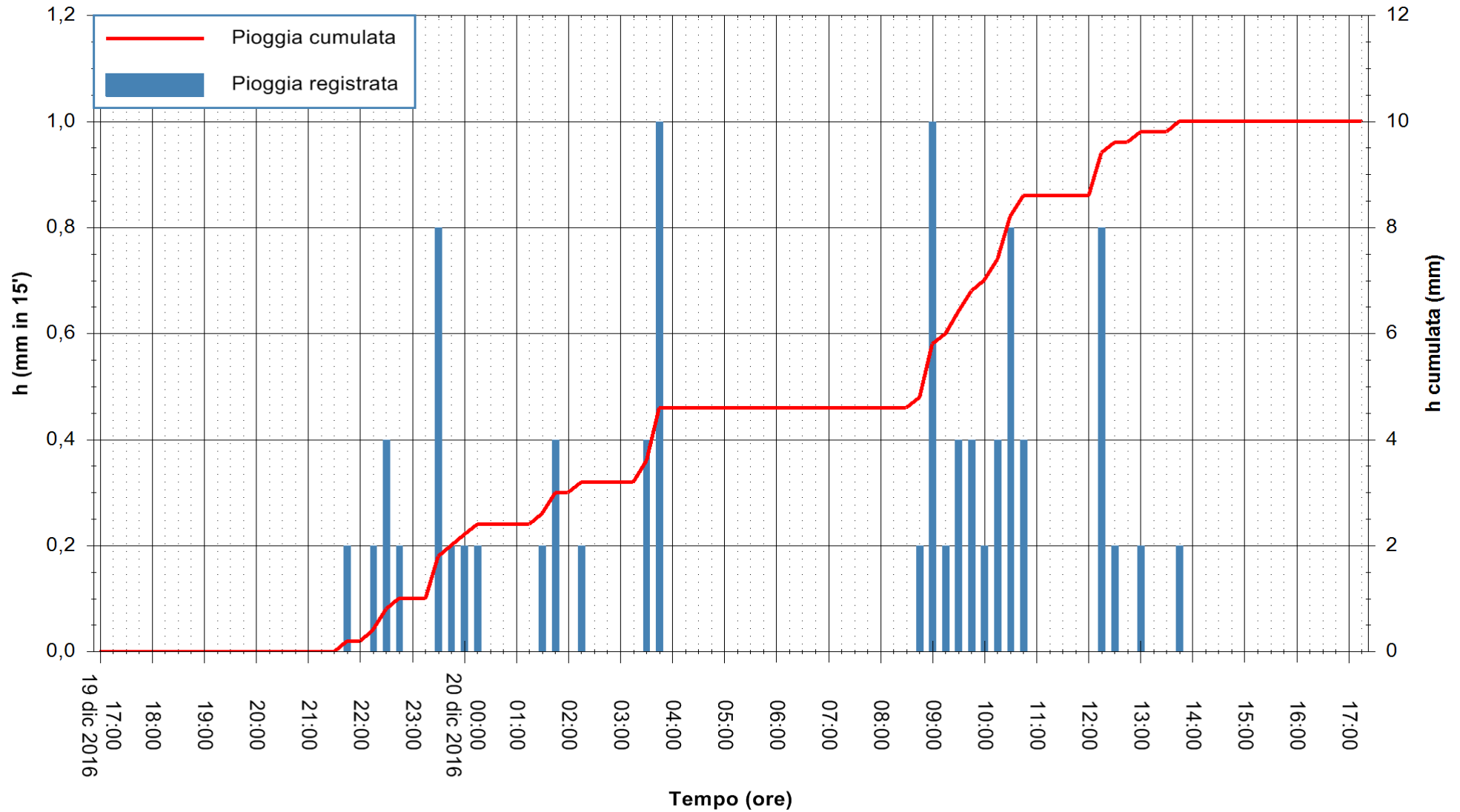

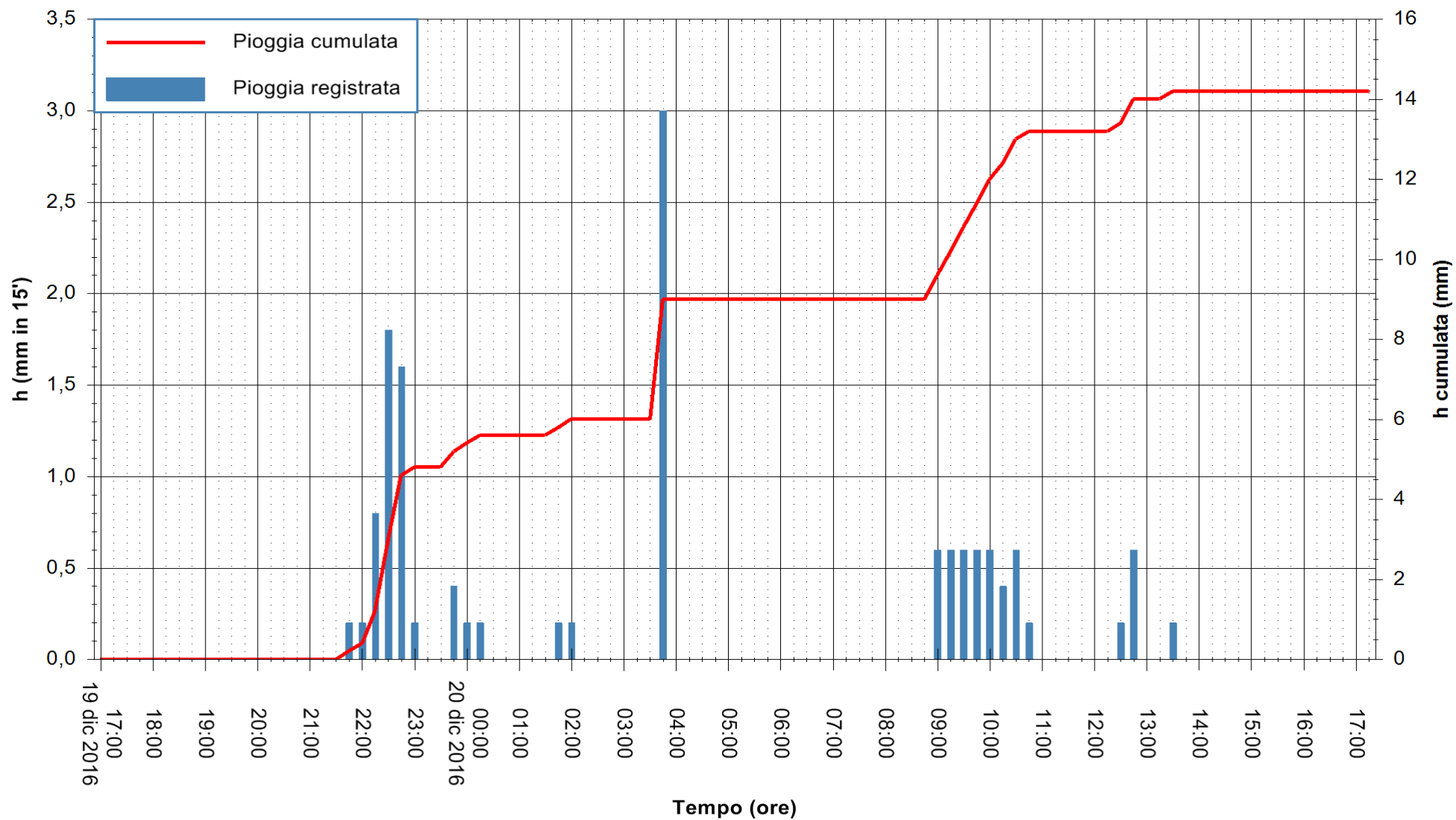

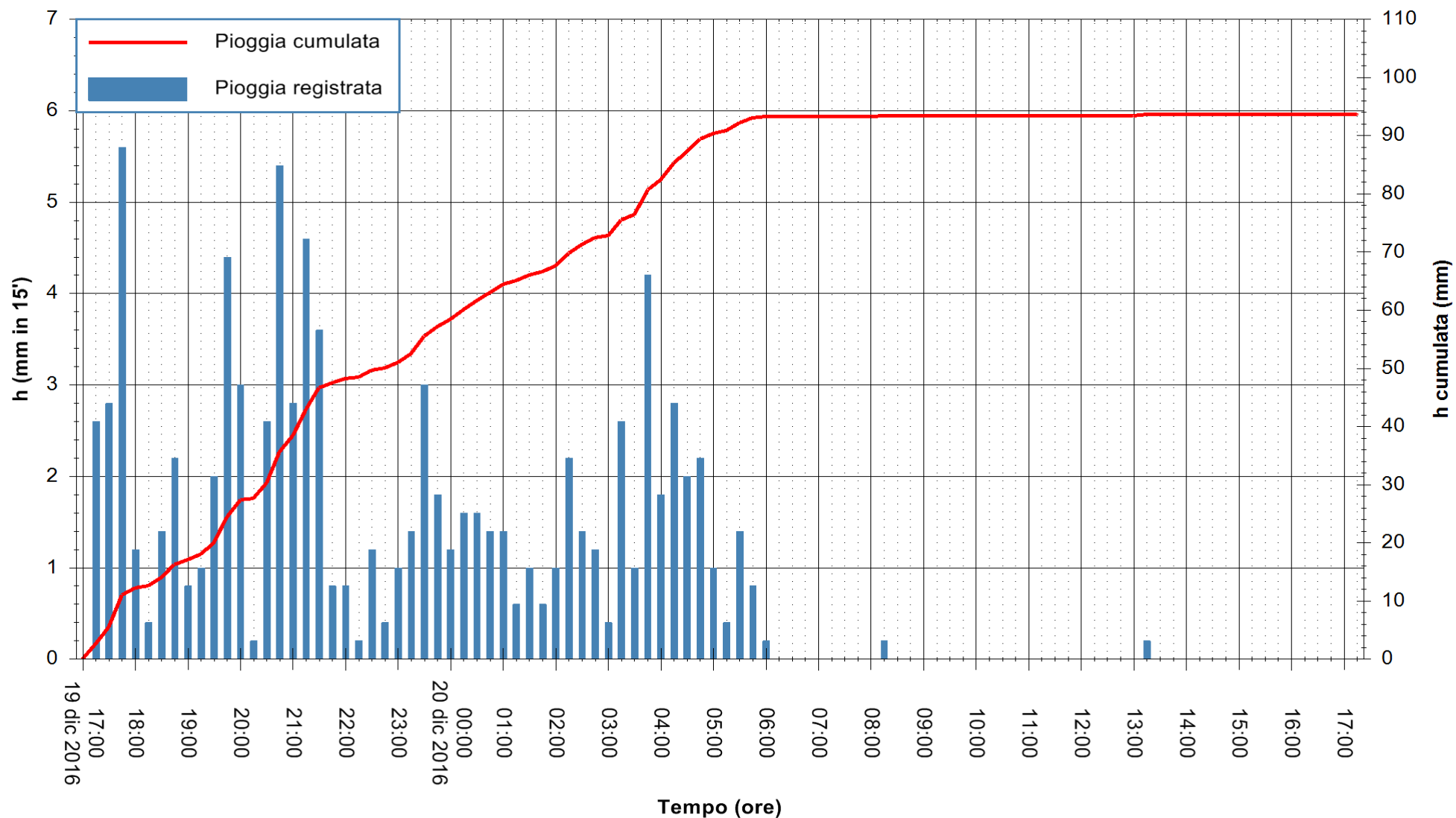

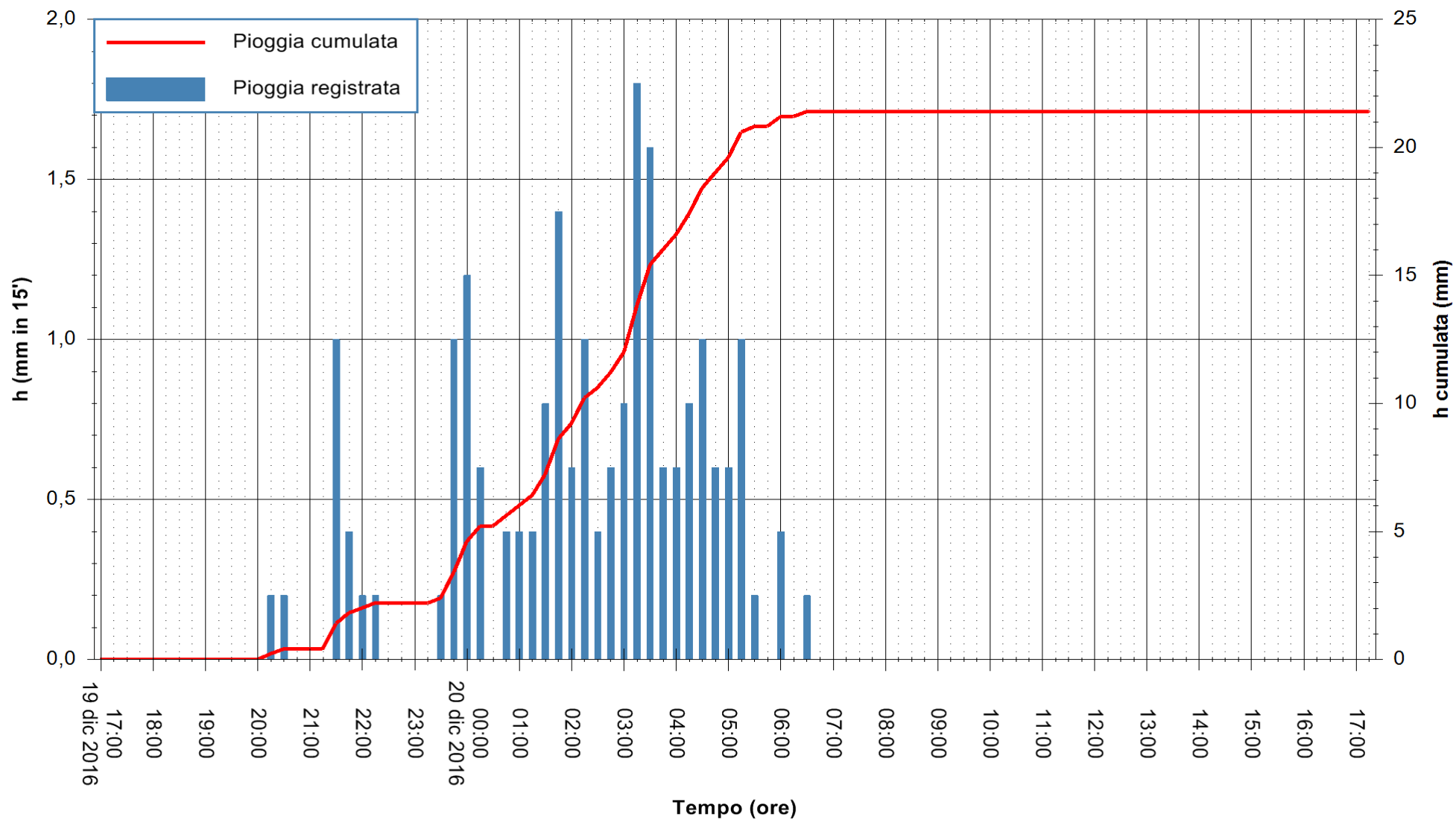

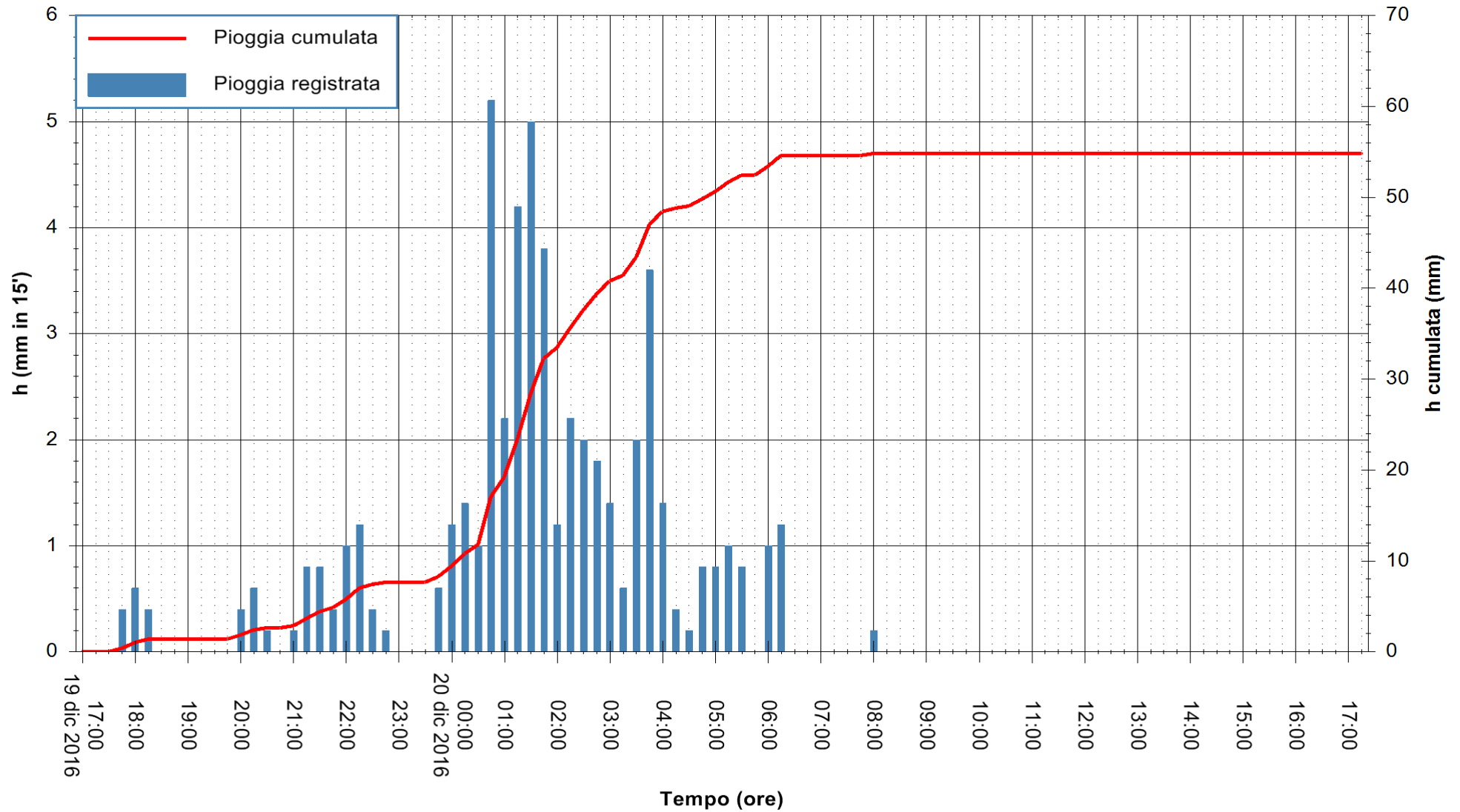

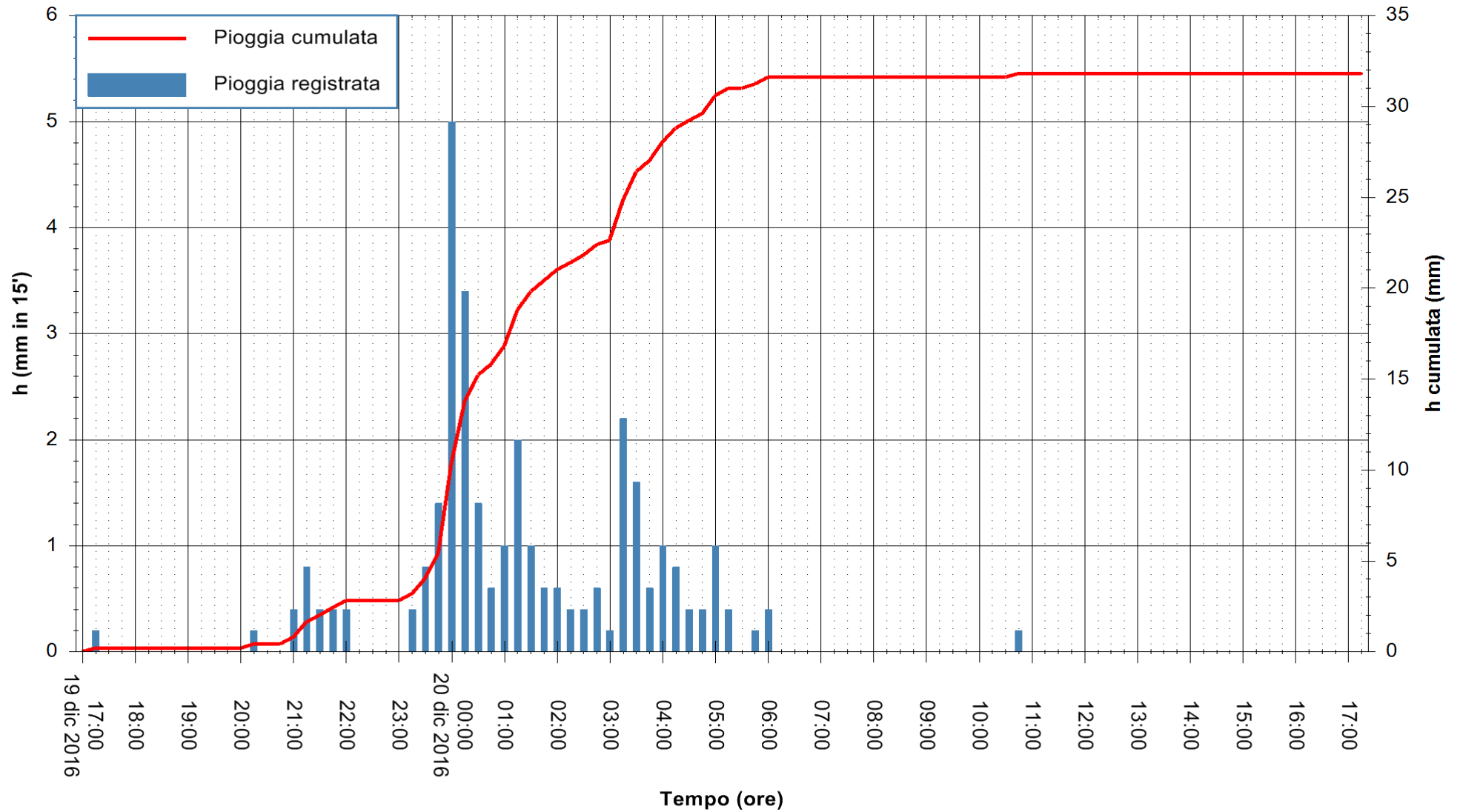

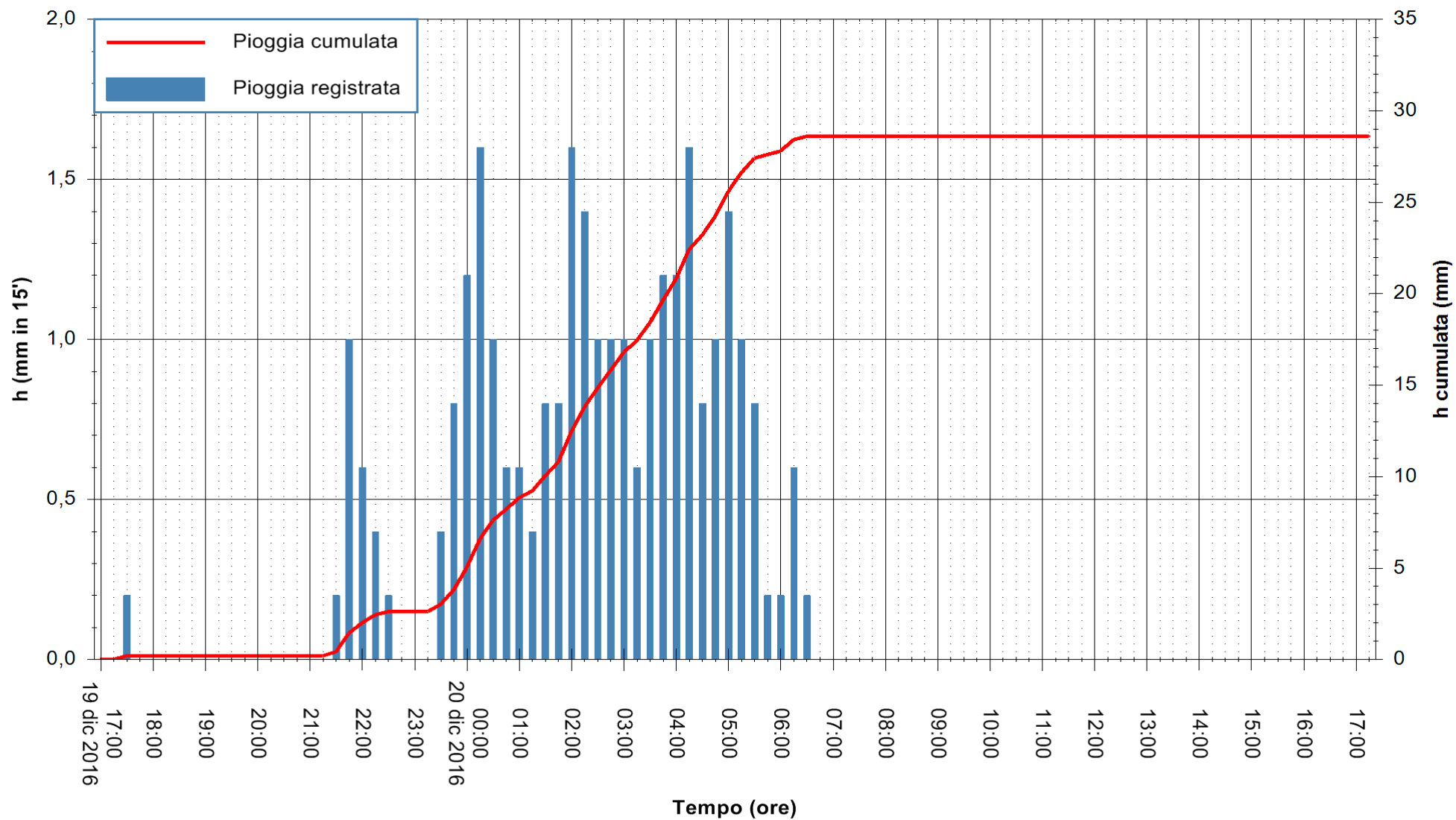

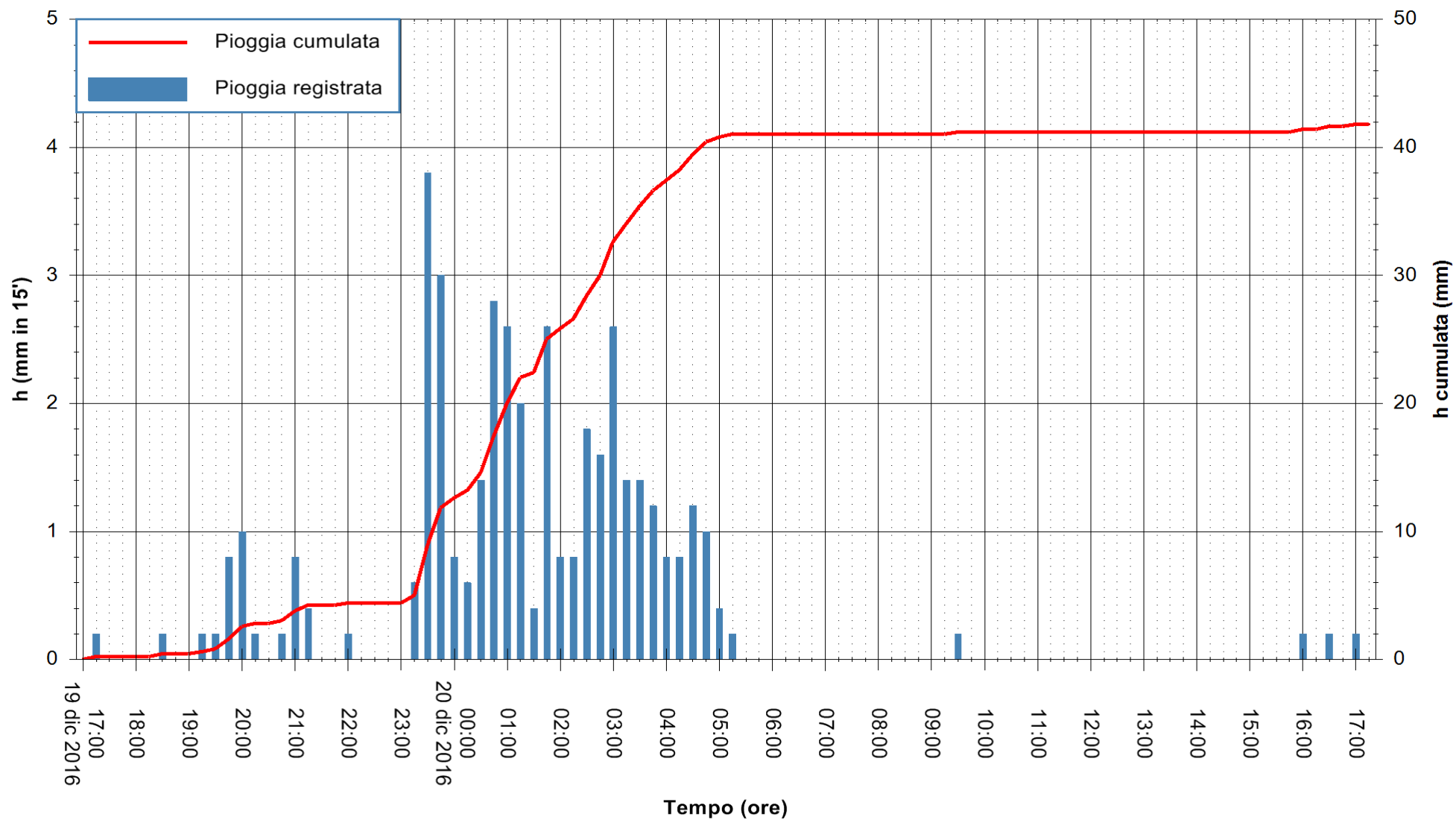

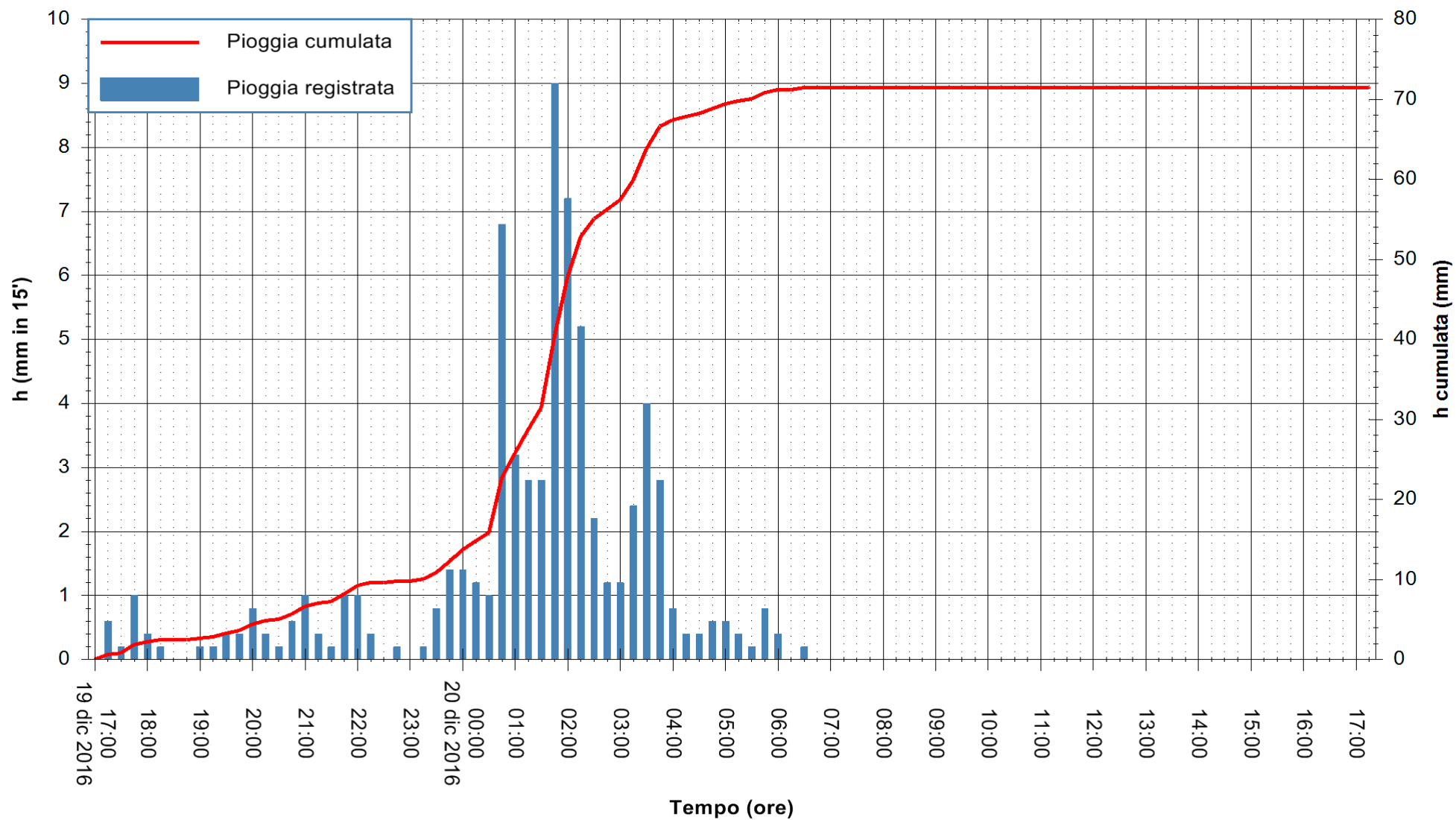

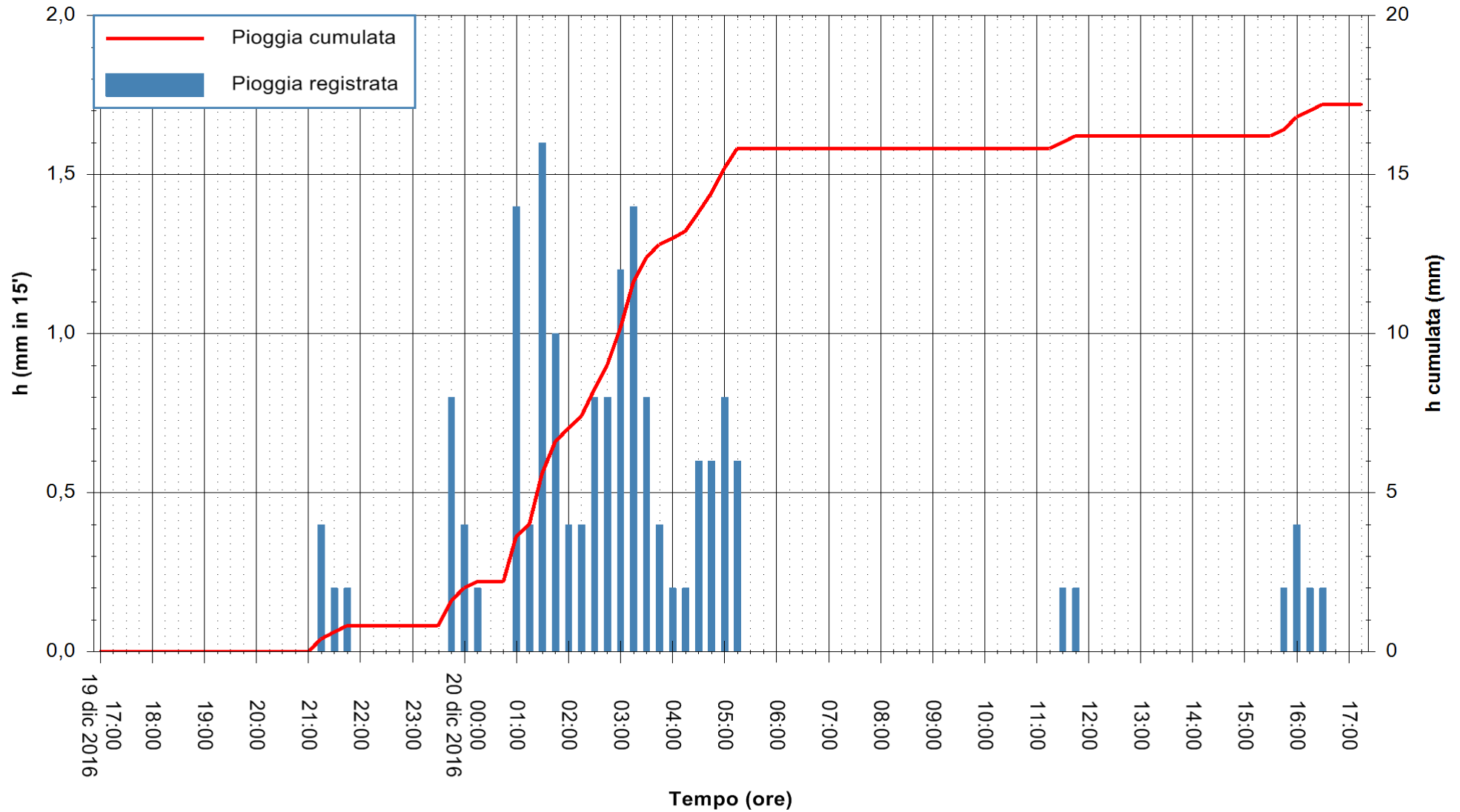

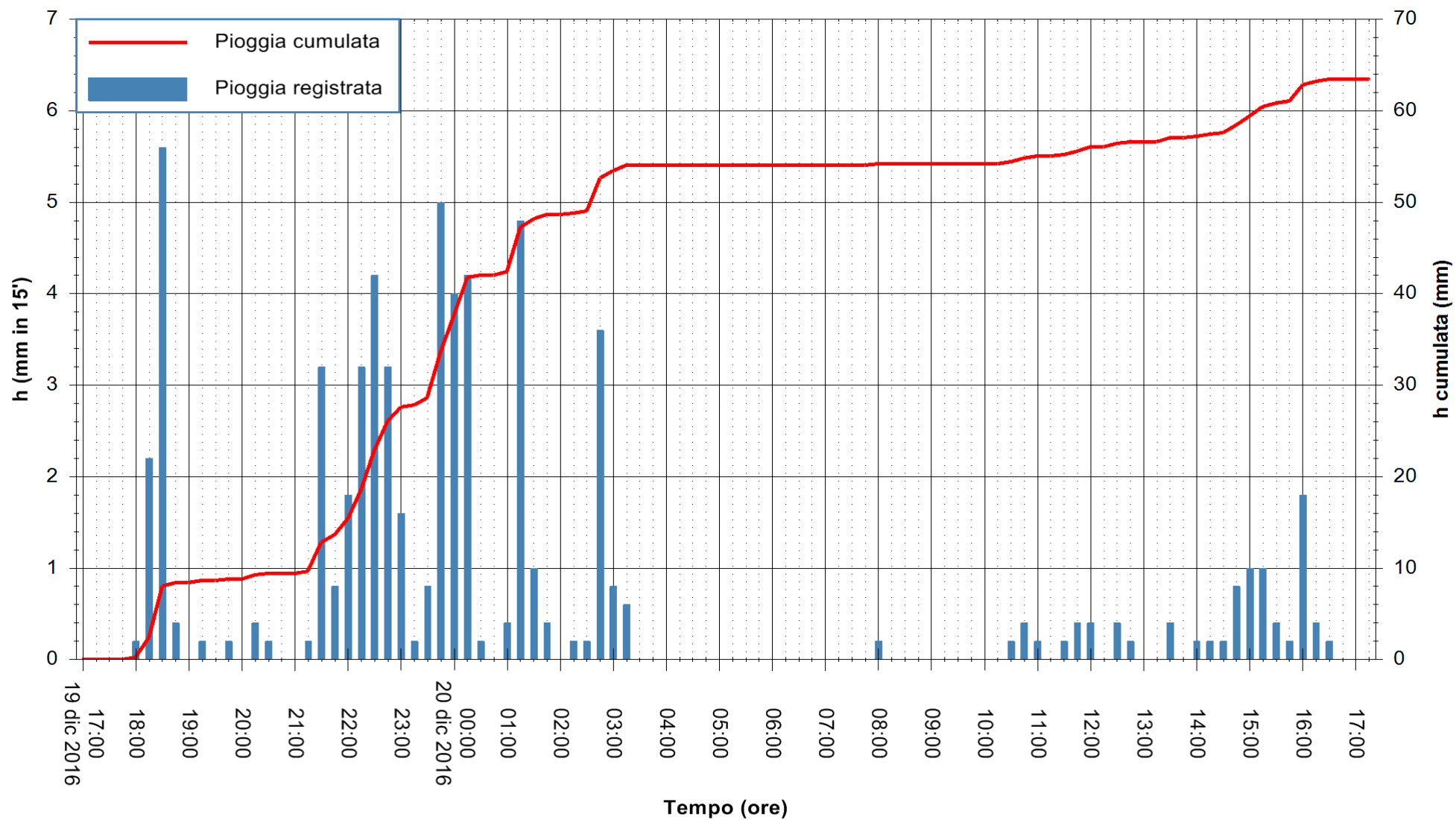

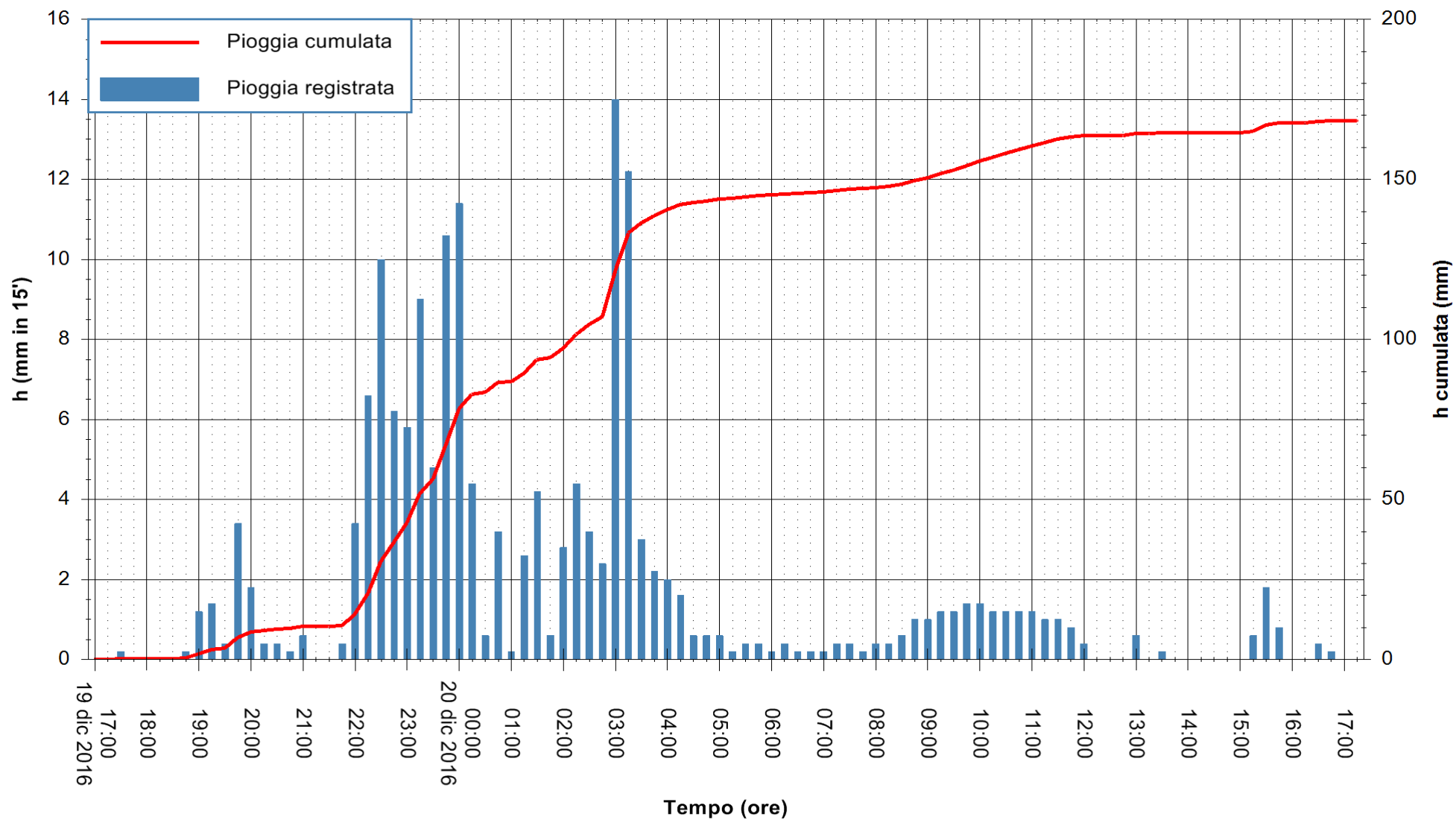

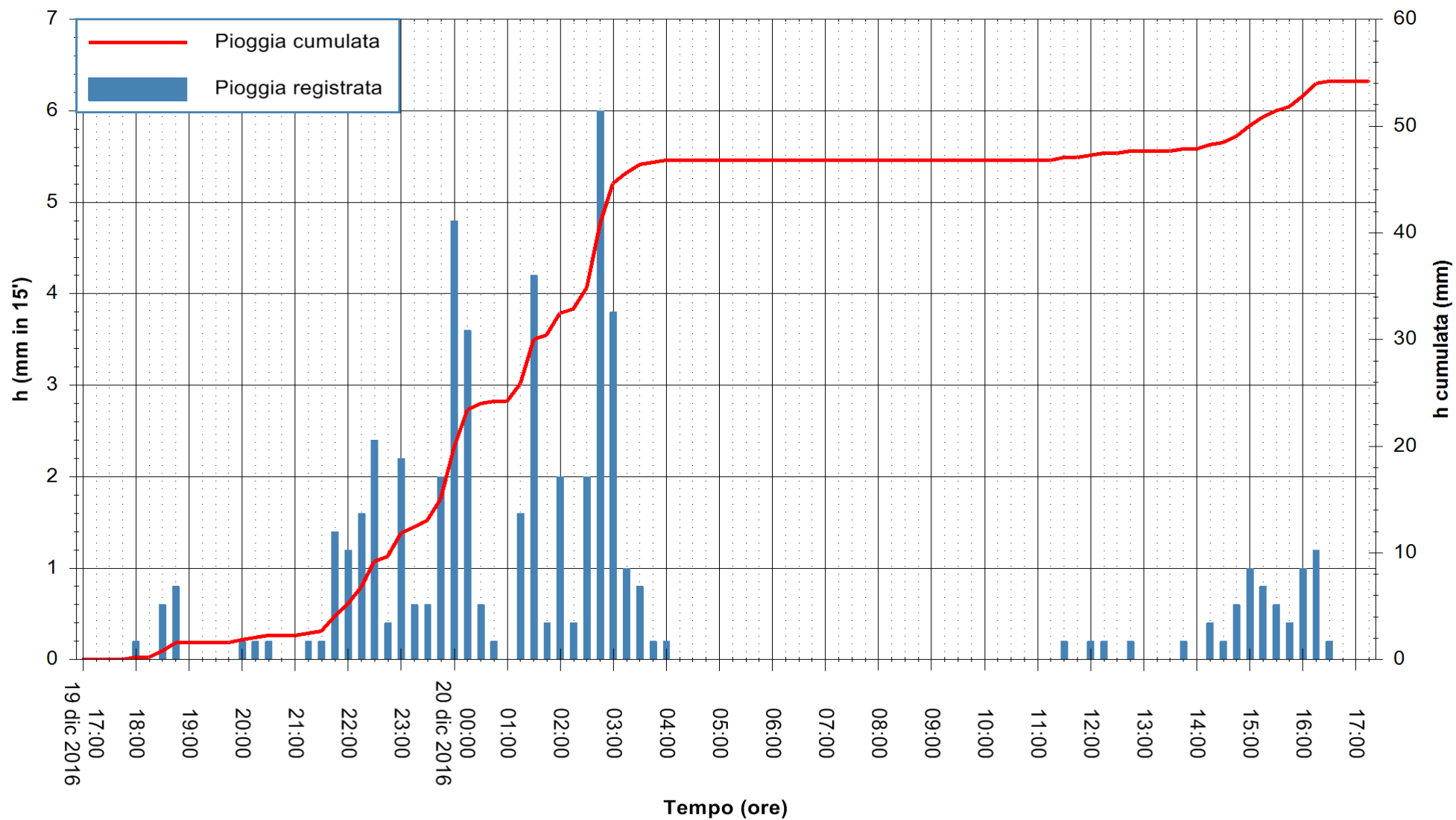

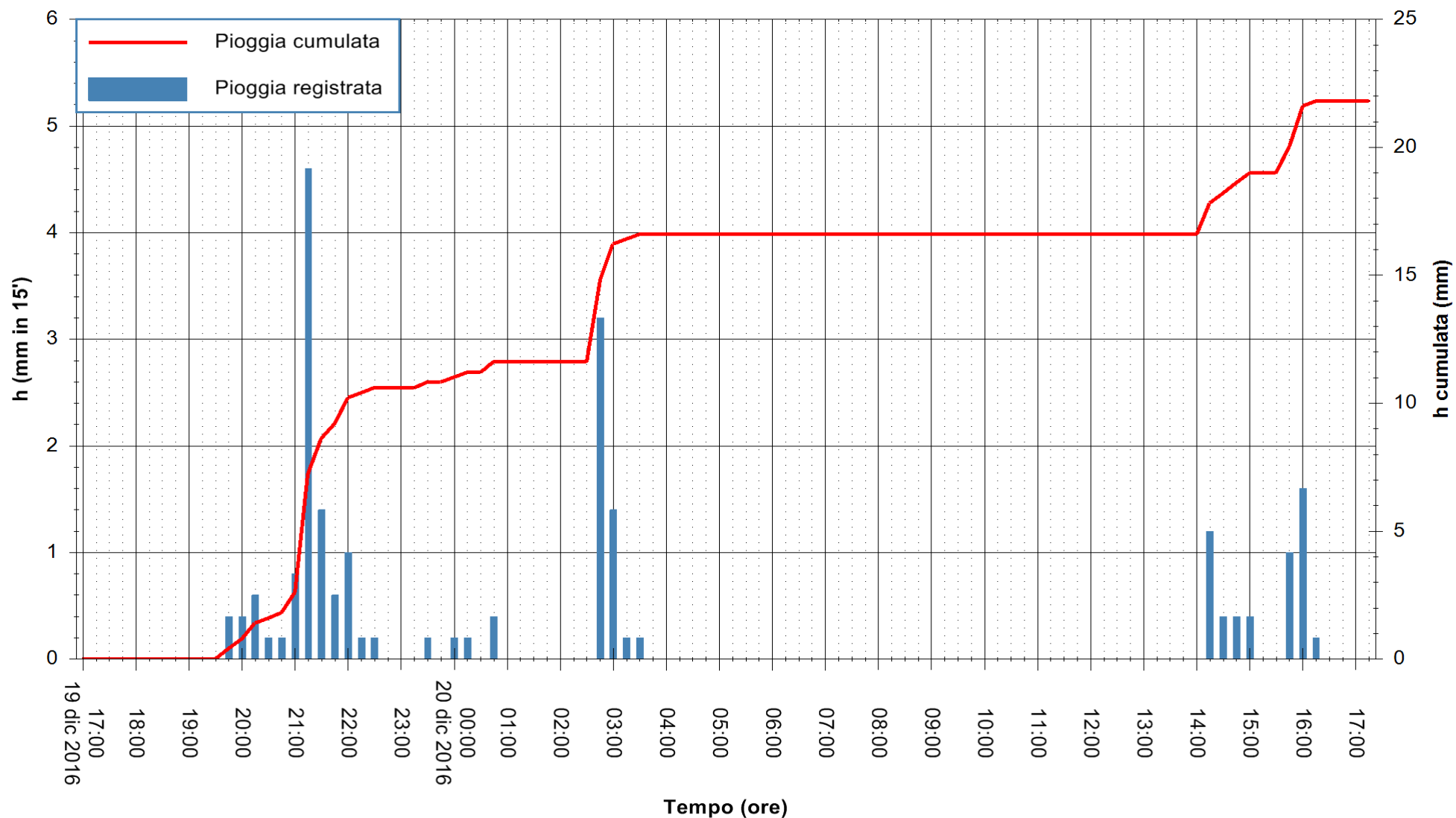

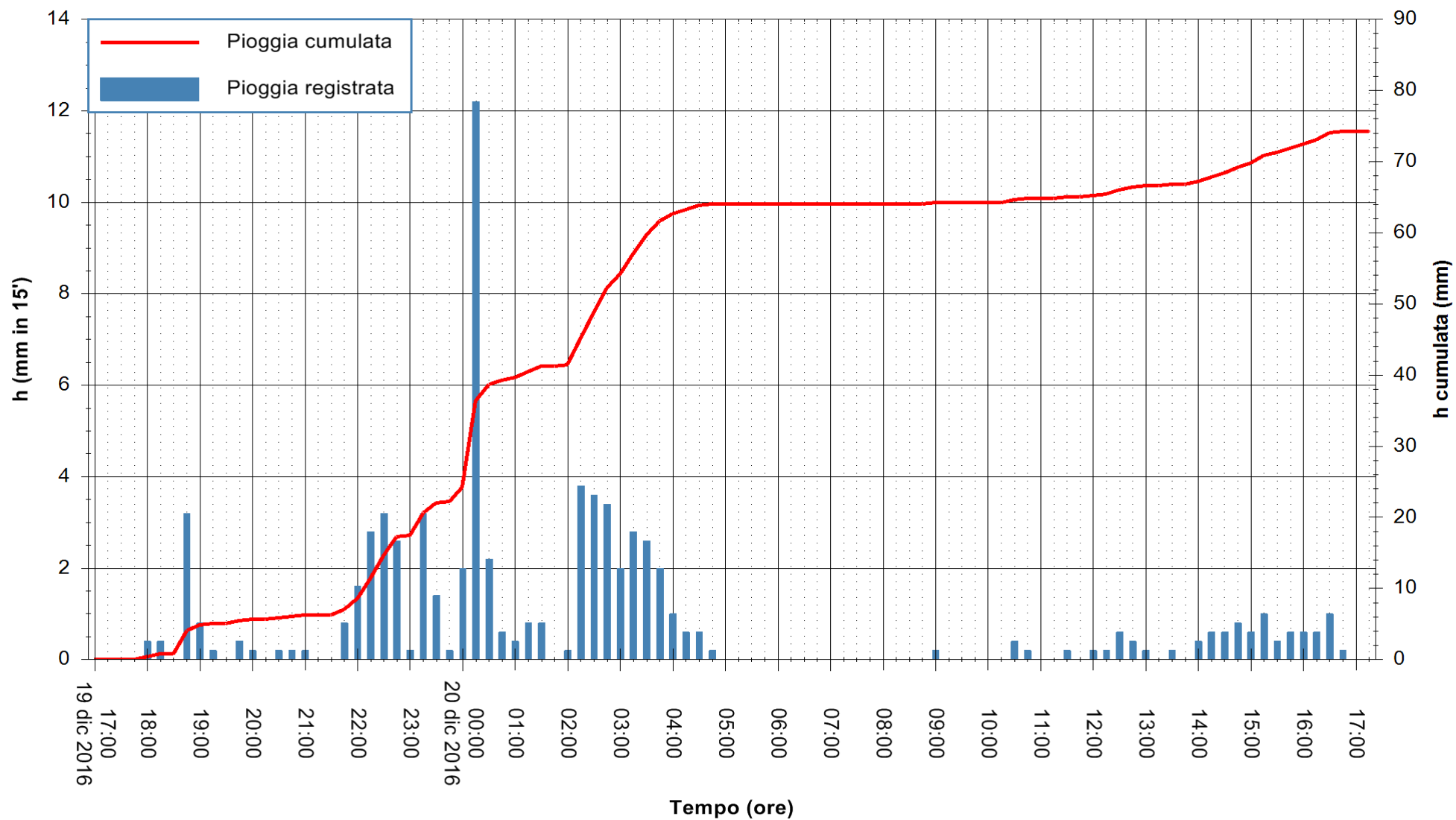

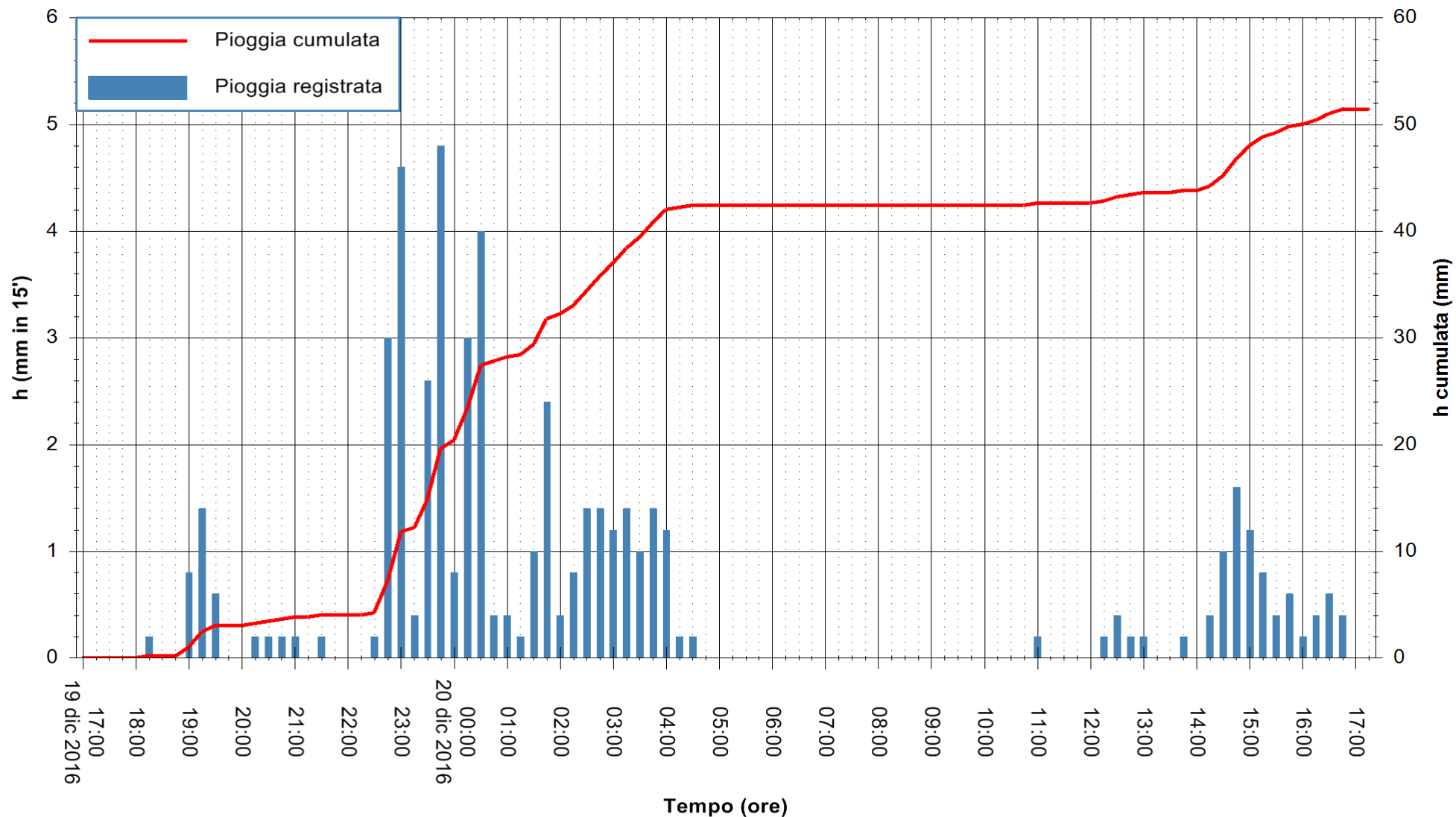

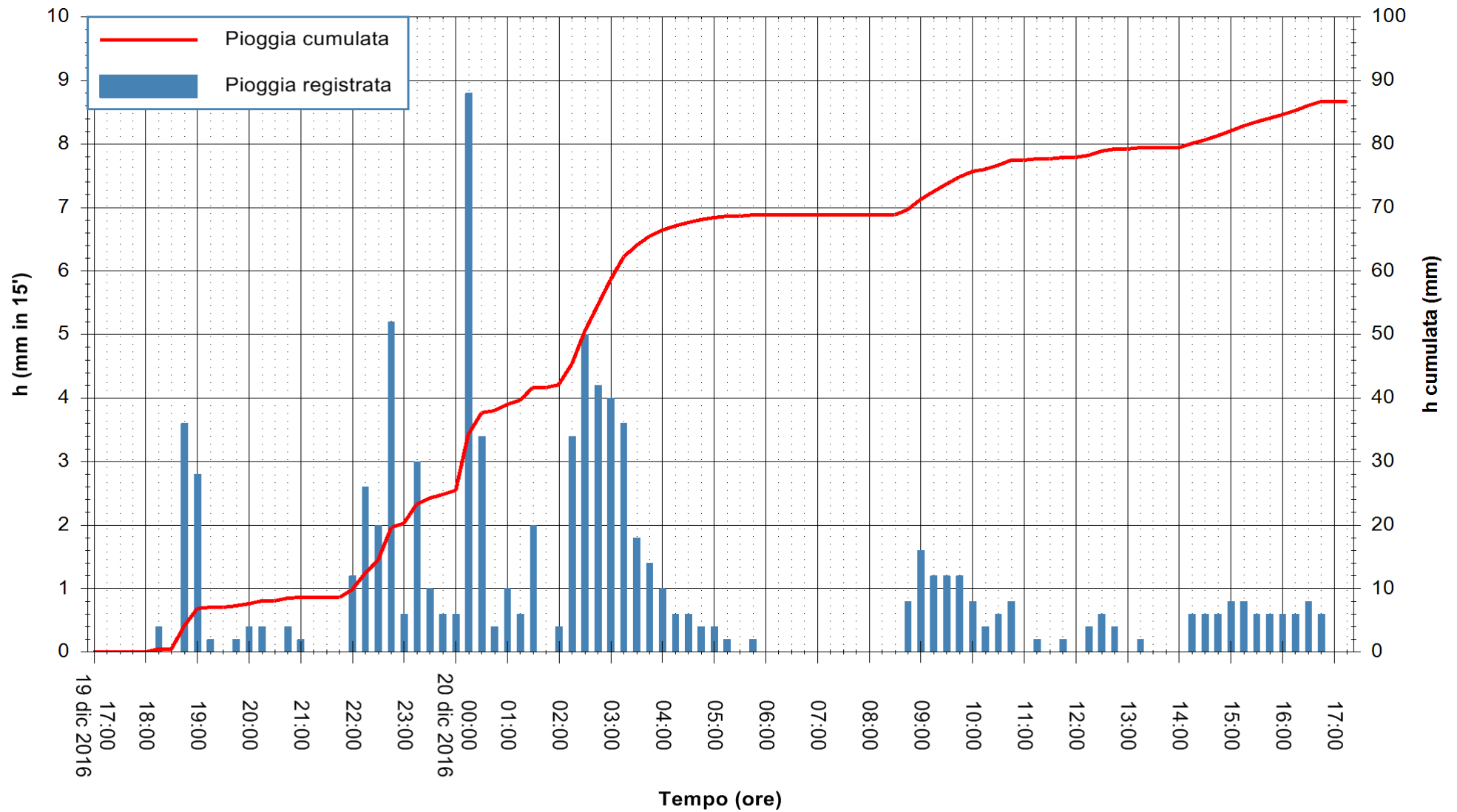

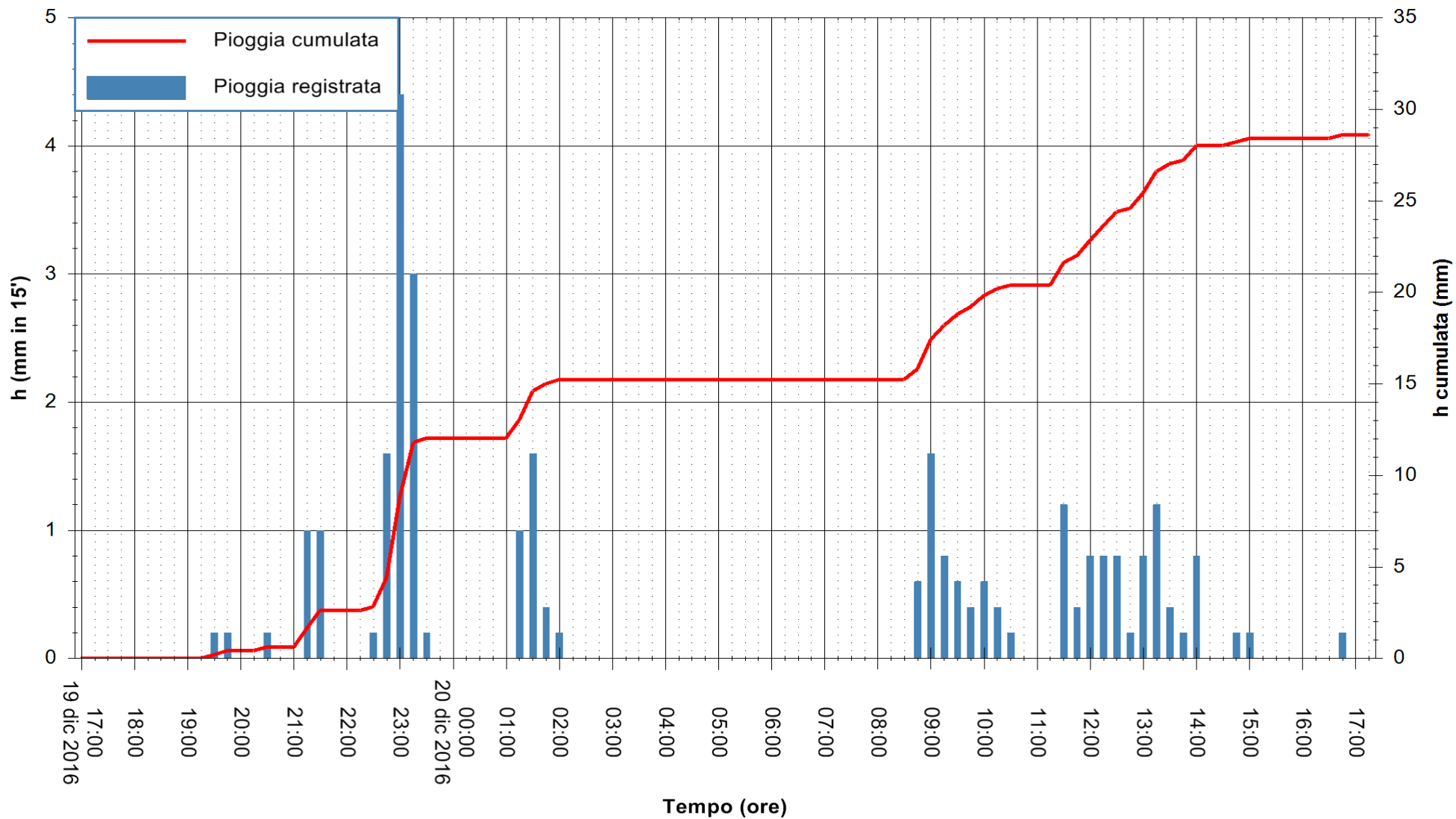

Stazione pluviometrica Fluminimannu a Decimomannu
Area DECIMOMANNU
Pioggia registrata nelle ultime 24 ore
Consultazione alle ore 18:11 del 20/12/2016



ARPAS
F.to il Dirigente Responsabile
Dott. Giuseppe Bianco

REGIONE AUTONOMA DE SARDIGNA
REGIONE AUTONOMA DELLA SARDEGNA

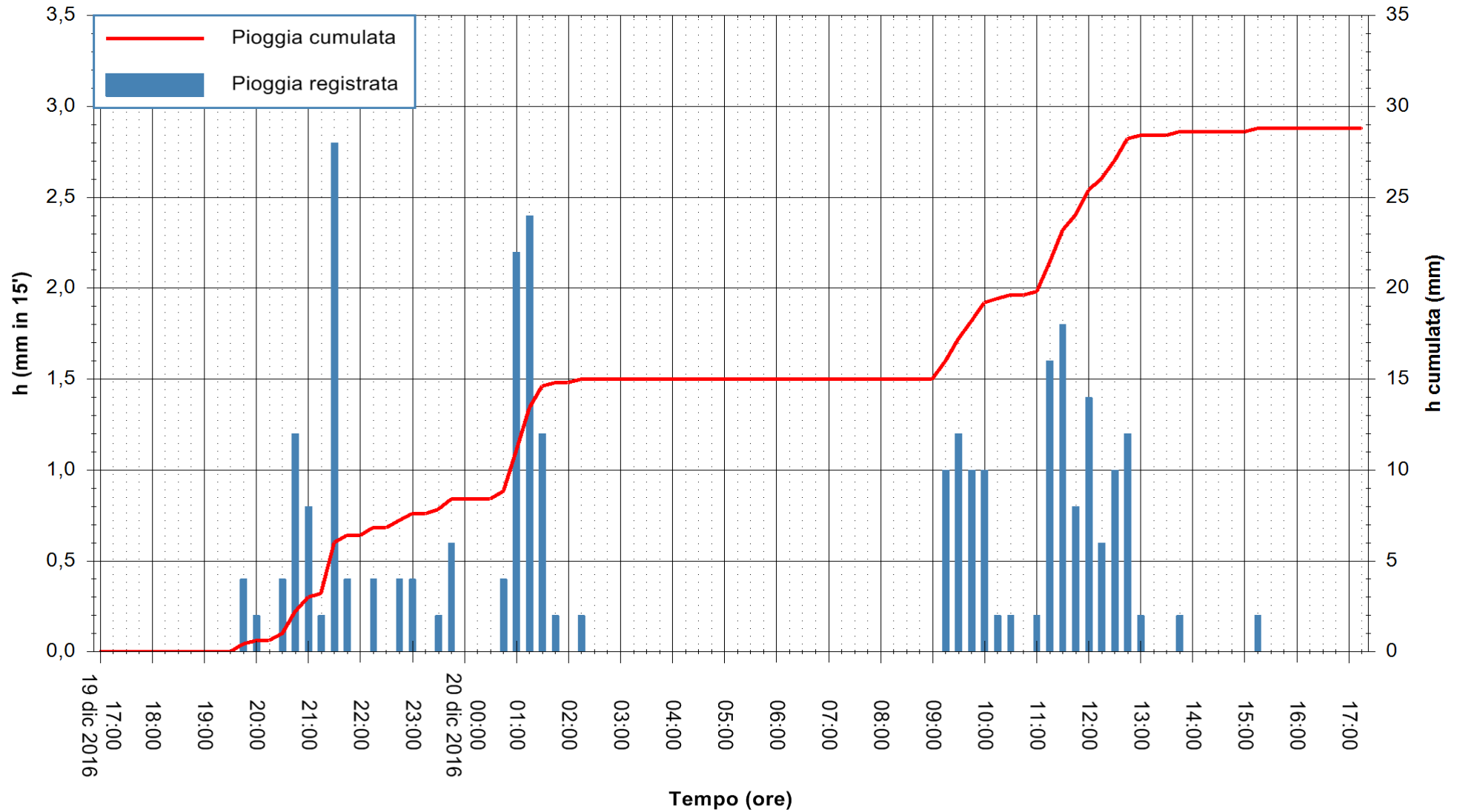

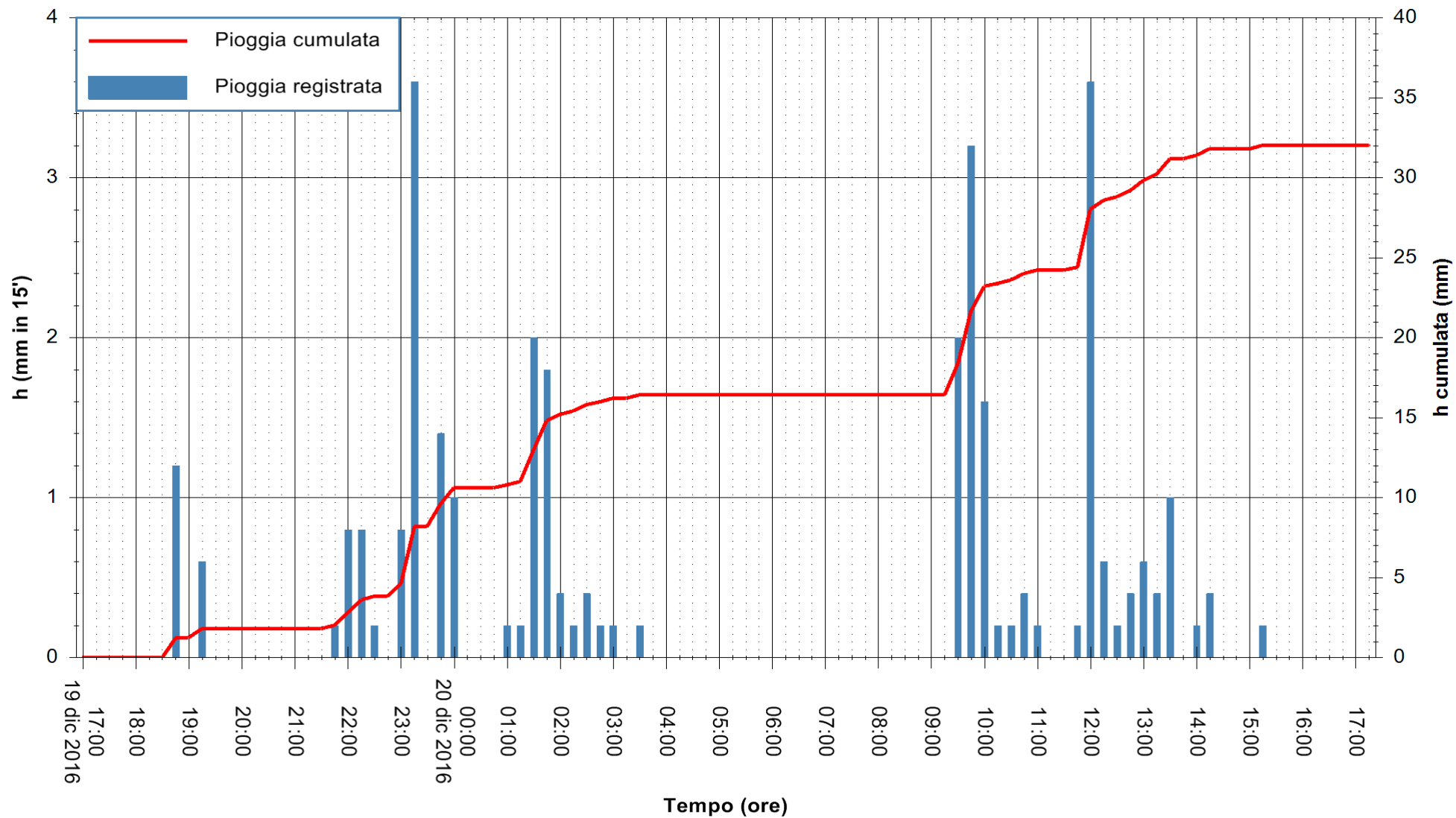

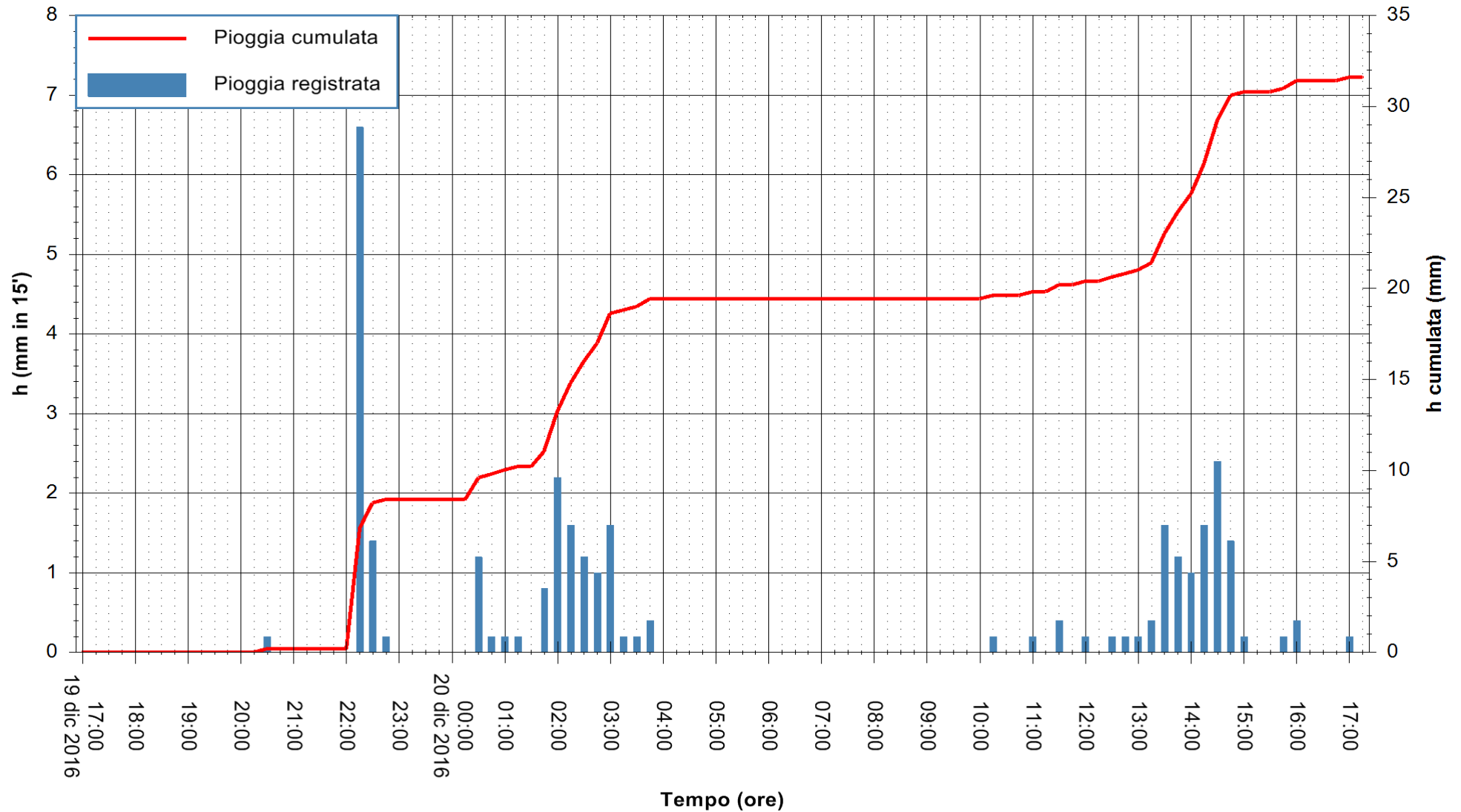

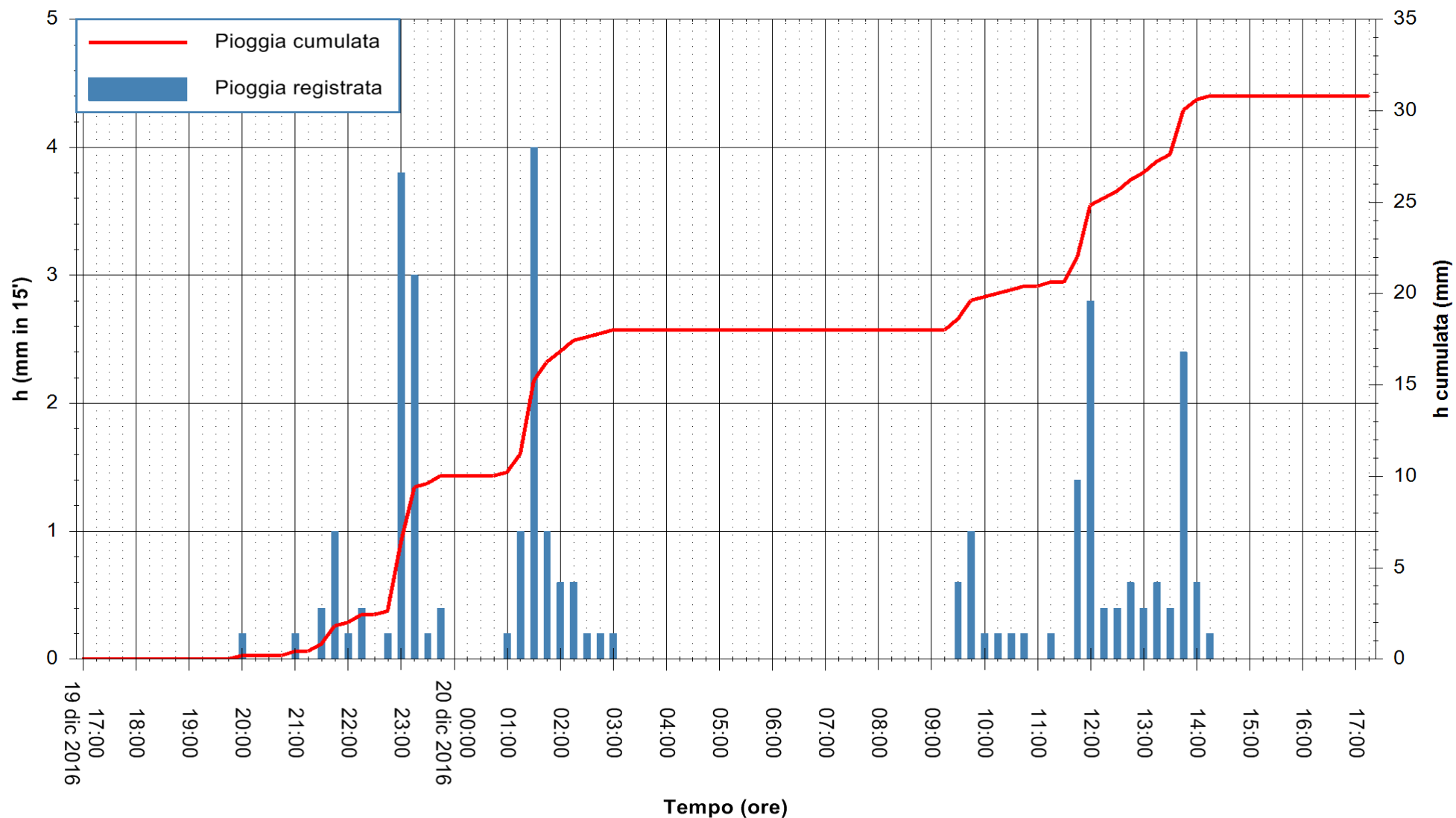

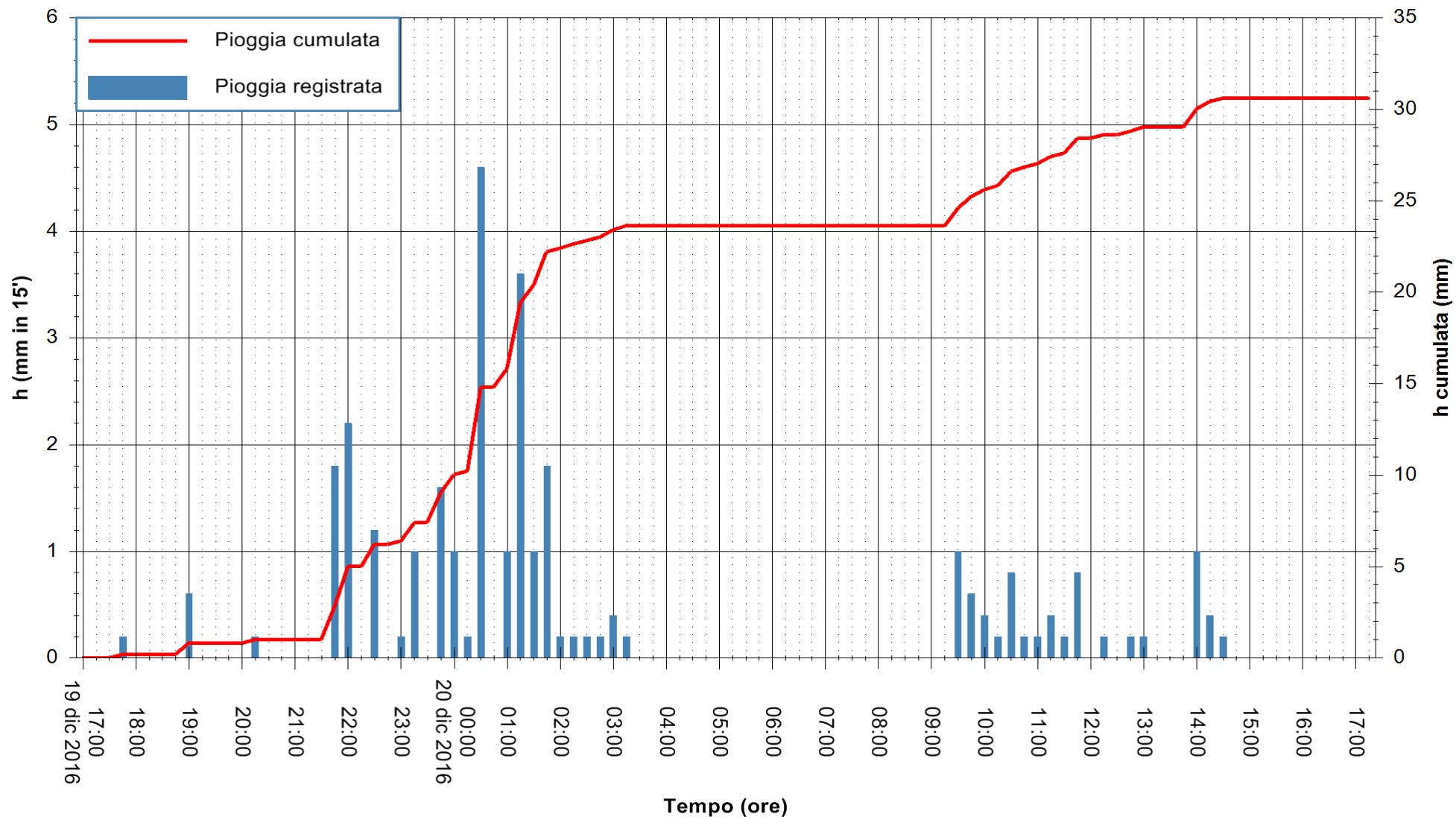

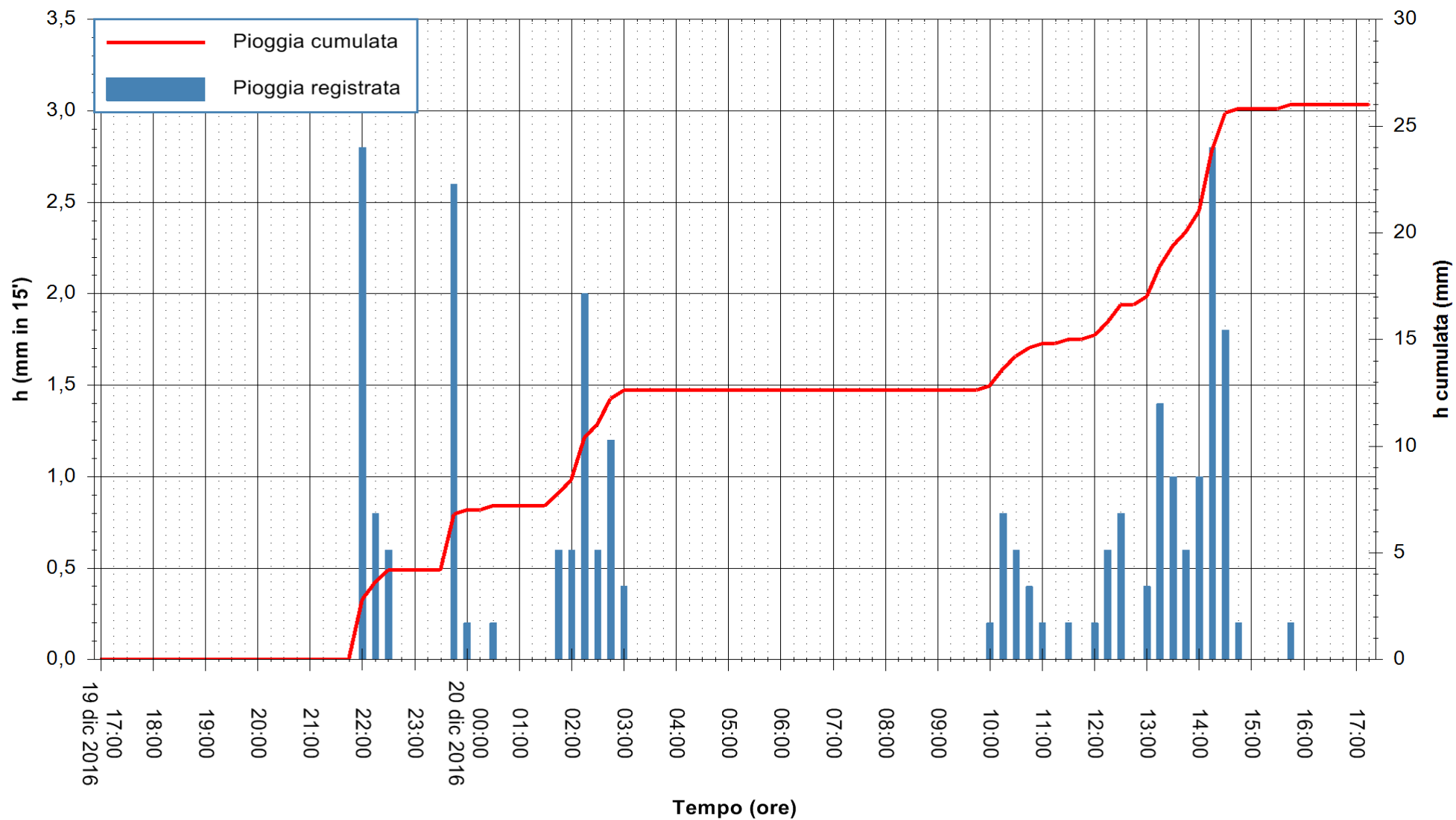

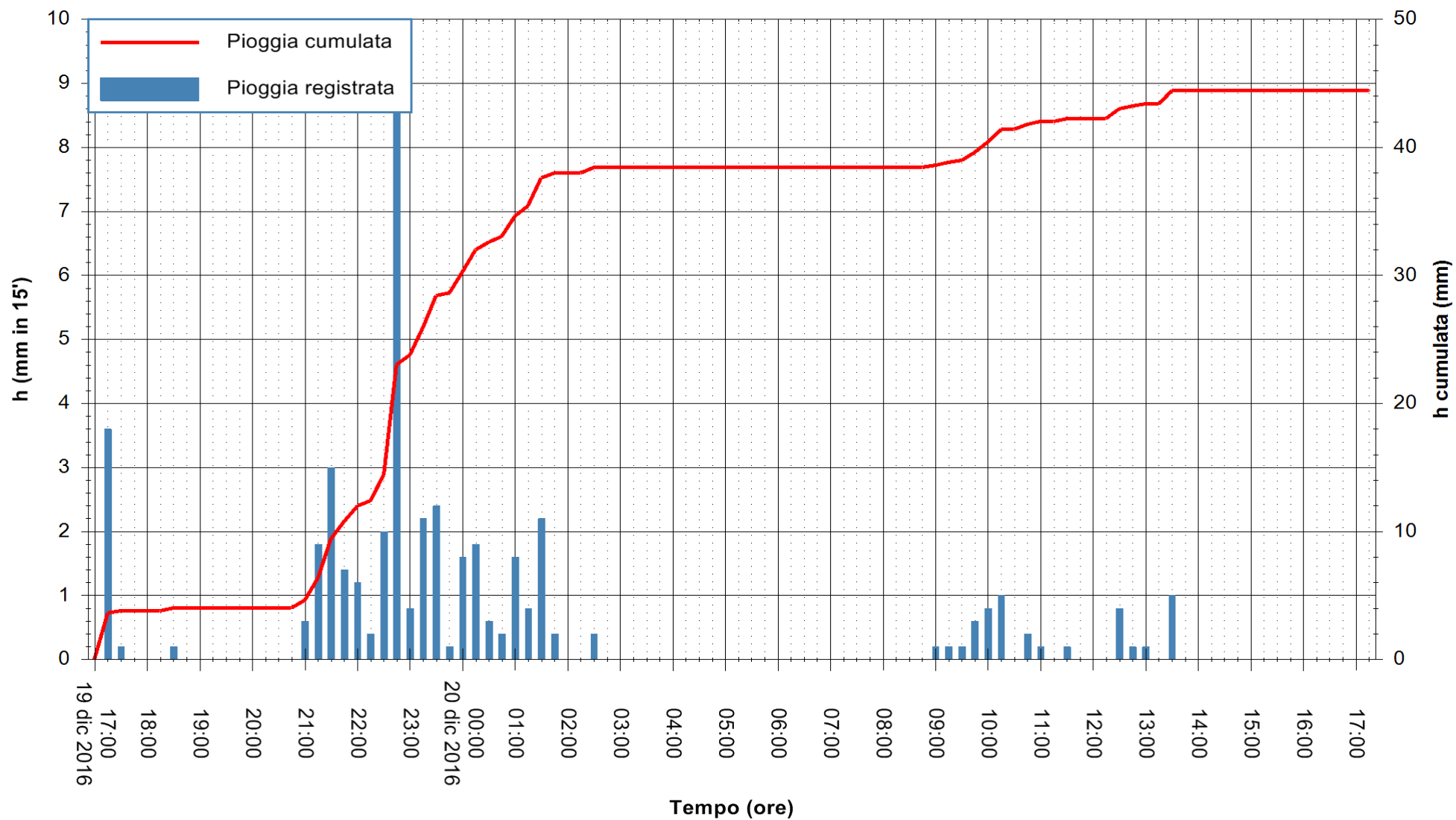

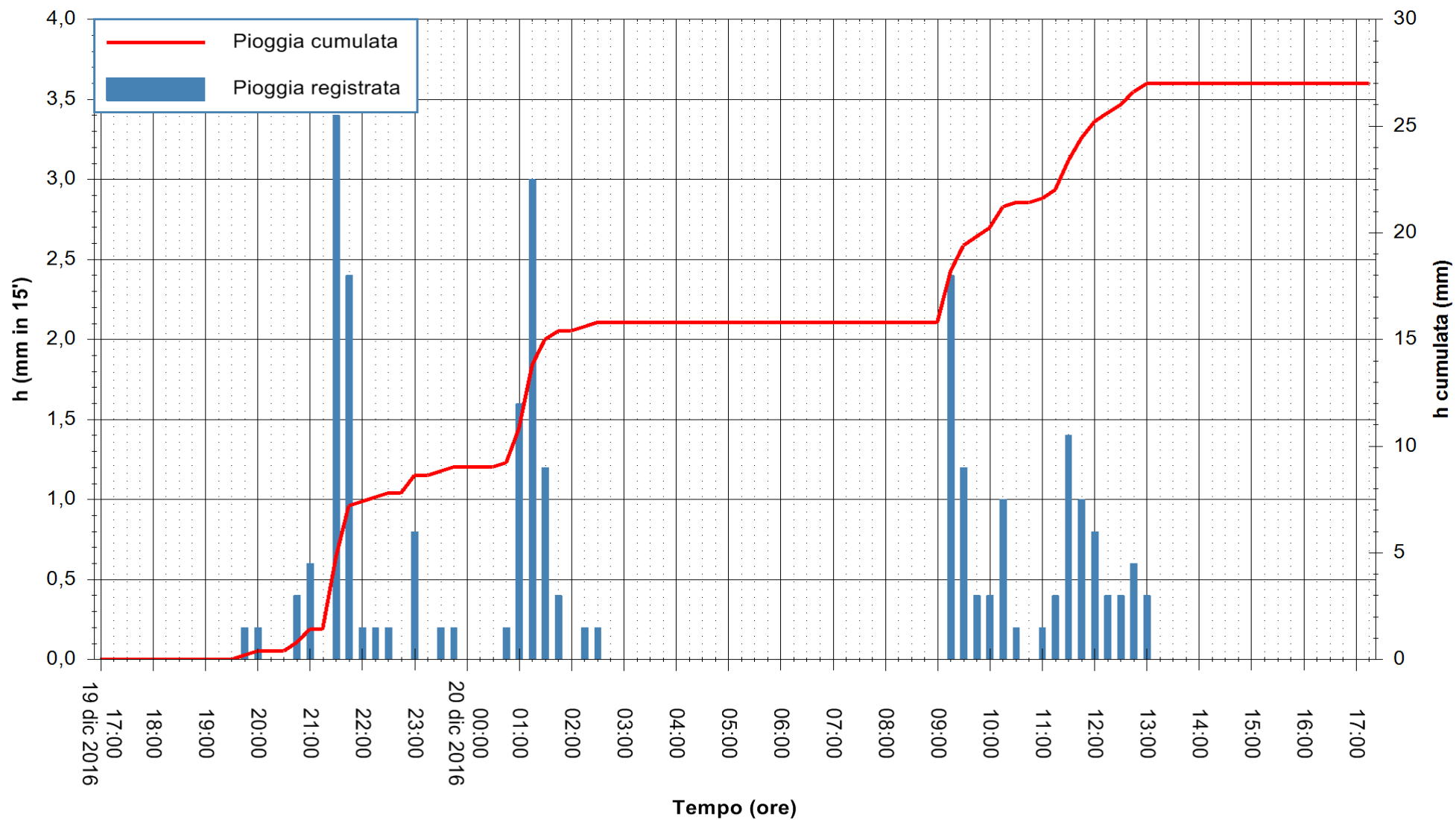

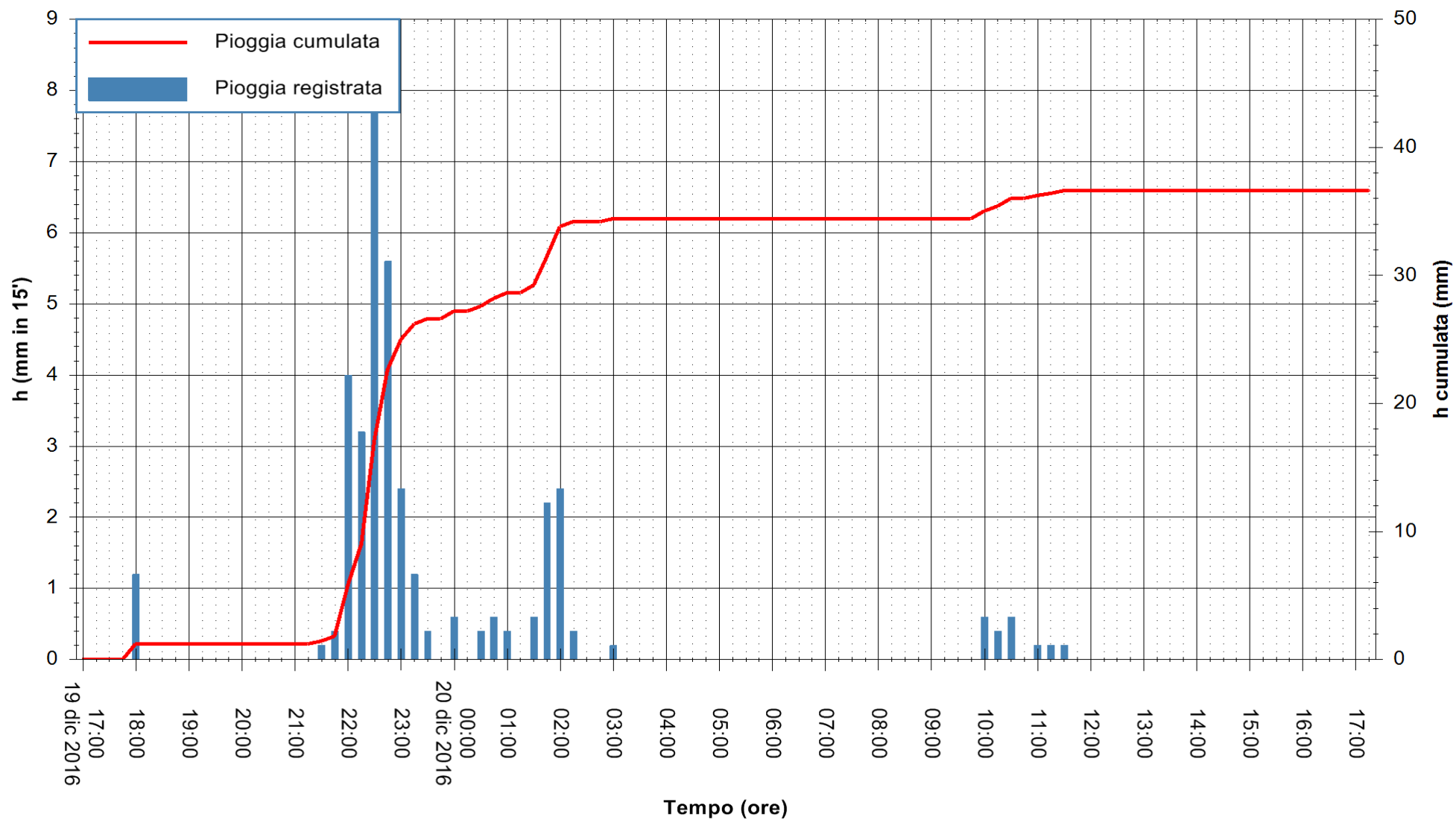

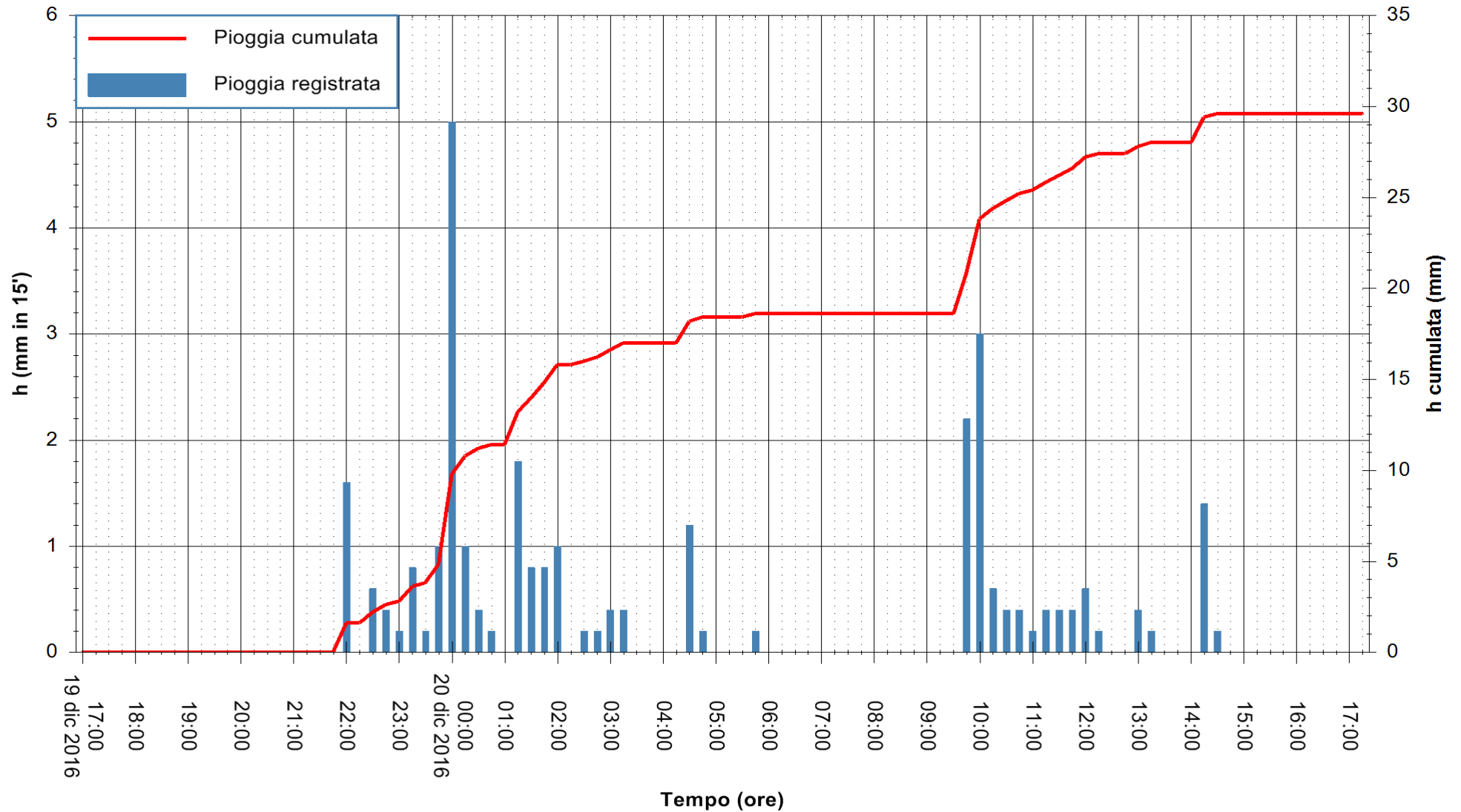

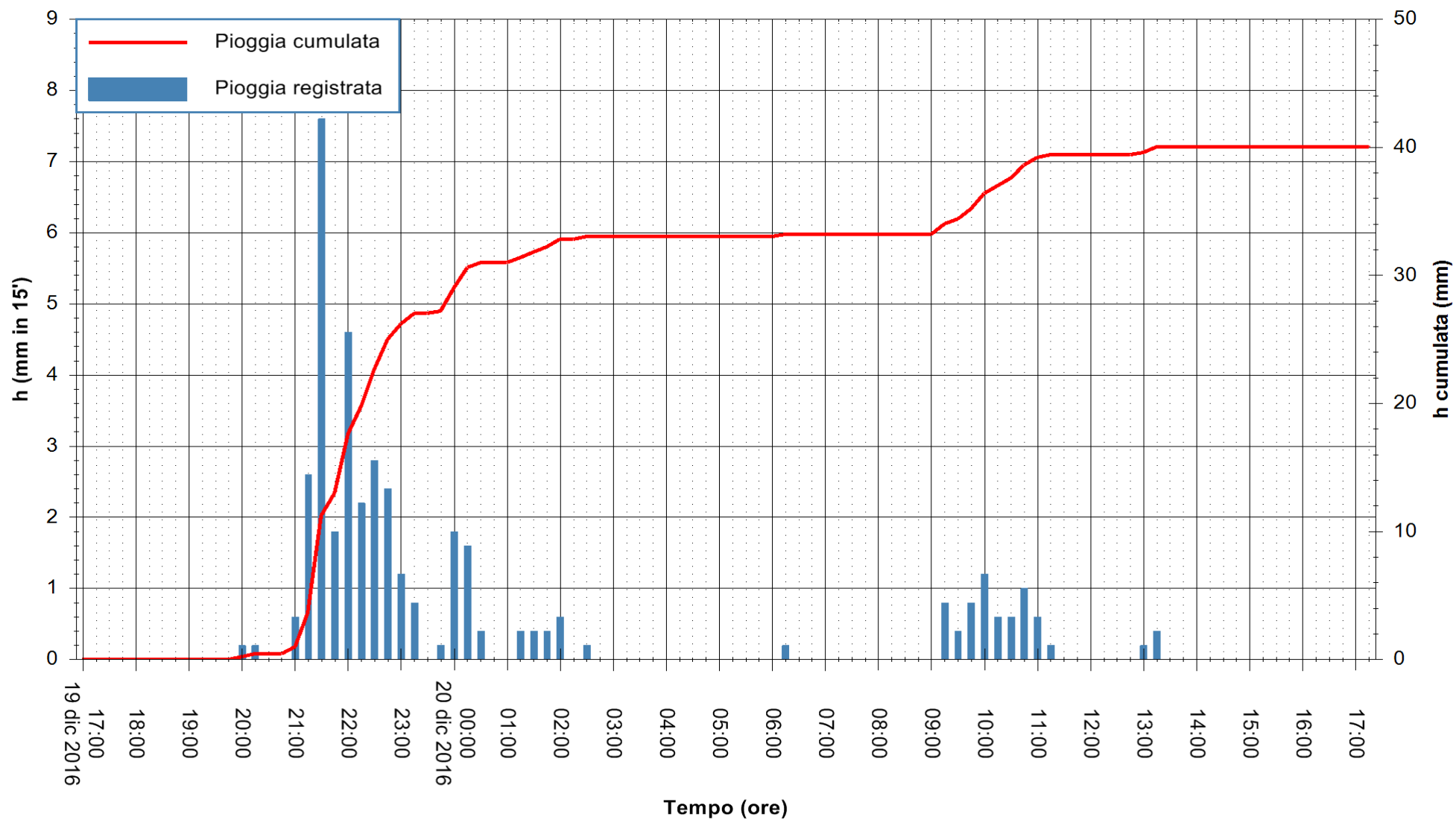

Stazione pluviometrica Tempo
 Area CUSSEDDU
 Pioggia registrata nelle ultime 24 ore
 Consultazione alle ore 18:11 del 20/12/2016



ARPAS
 F.to il Dirigente Responsabile
 Dott. Giuseppe Bianco

REGIONE AUTÒNOMA DE SARDIGNA
 REGIONE AUTONOMA DELLA SARDEGNA

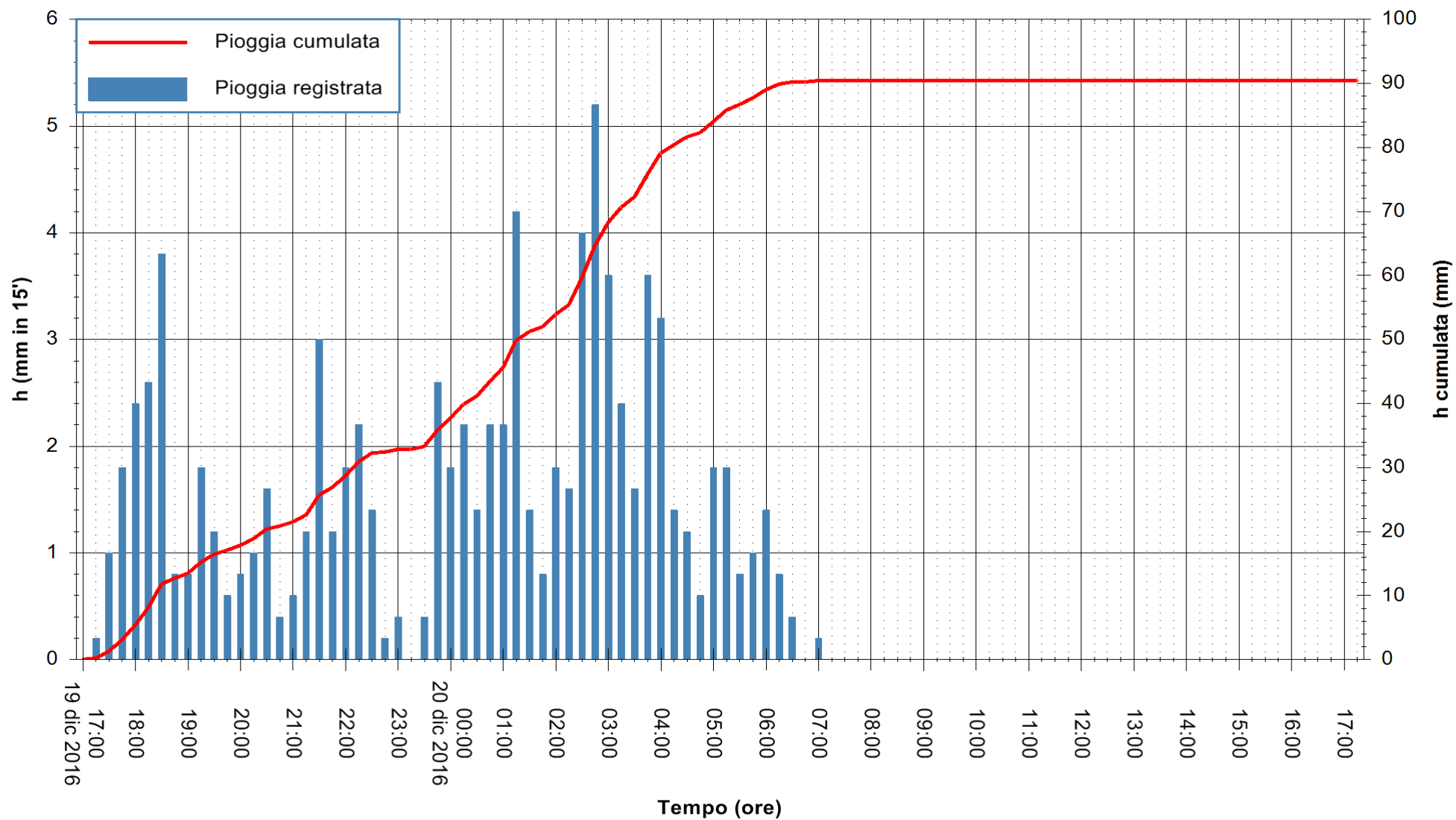

Stazione pluviometrica Mannu di Porto Torres
 Area PONTE MOLINU
 Pioggia registrata nelle ultime 24 ore
 Consultazione alle ore 18:11 del 20/12/2016



ARPAS
 F.to il Dirigente Responsabile
 Dott. Giuseppe Bianco

REGIONE AUTONOMA DE SARDIGNA
 REGIONE AUTONOMA DELLA SARDEGNA

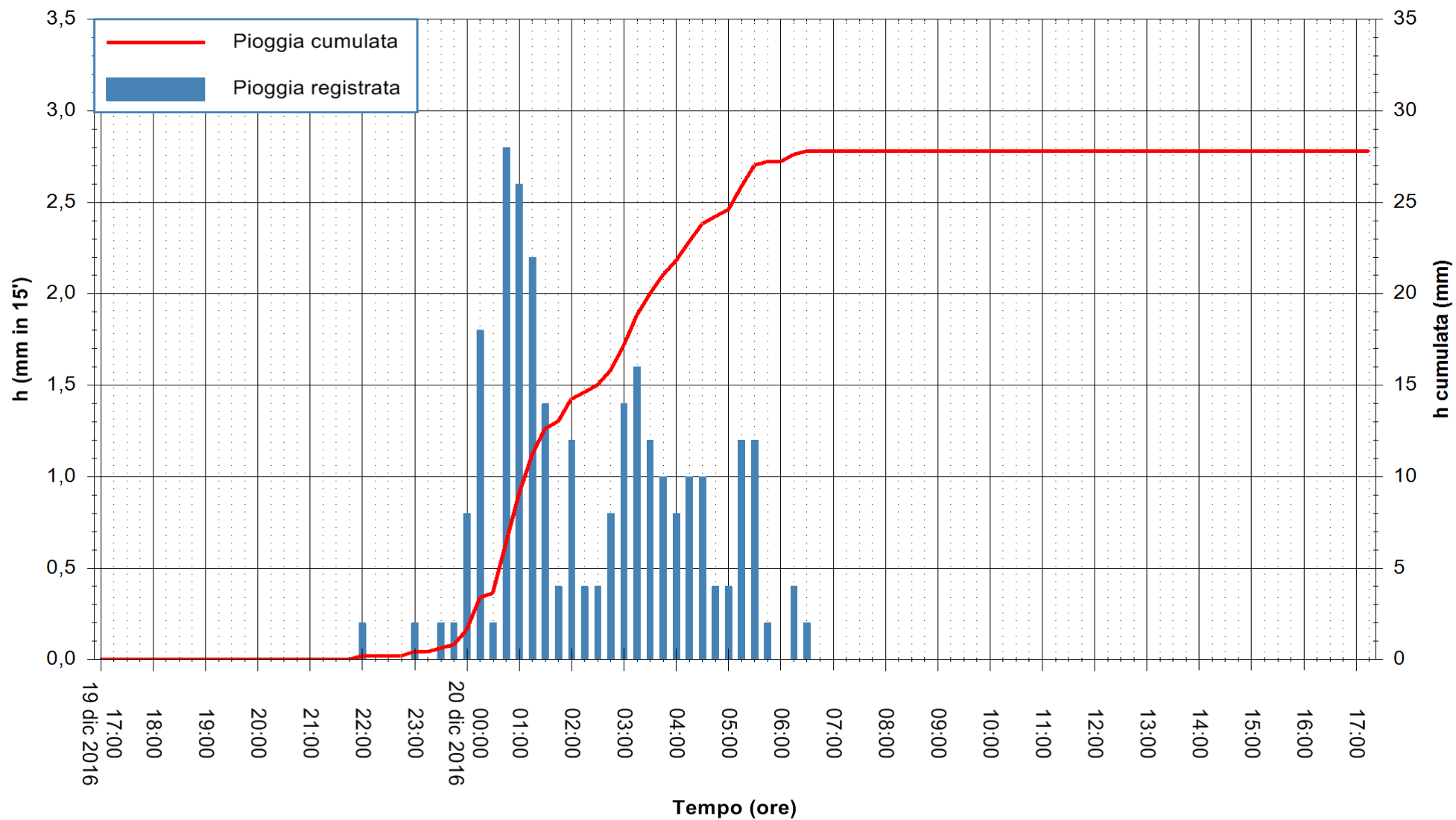

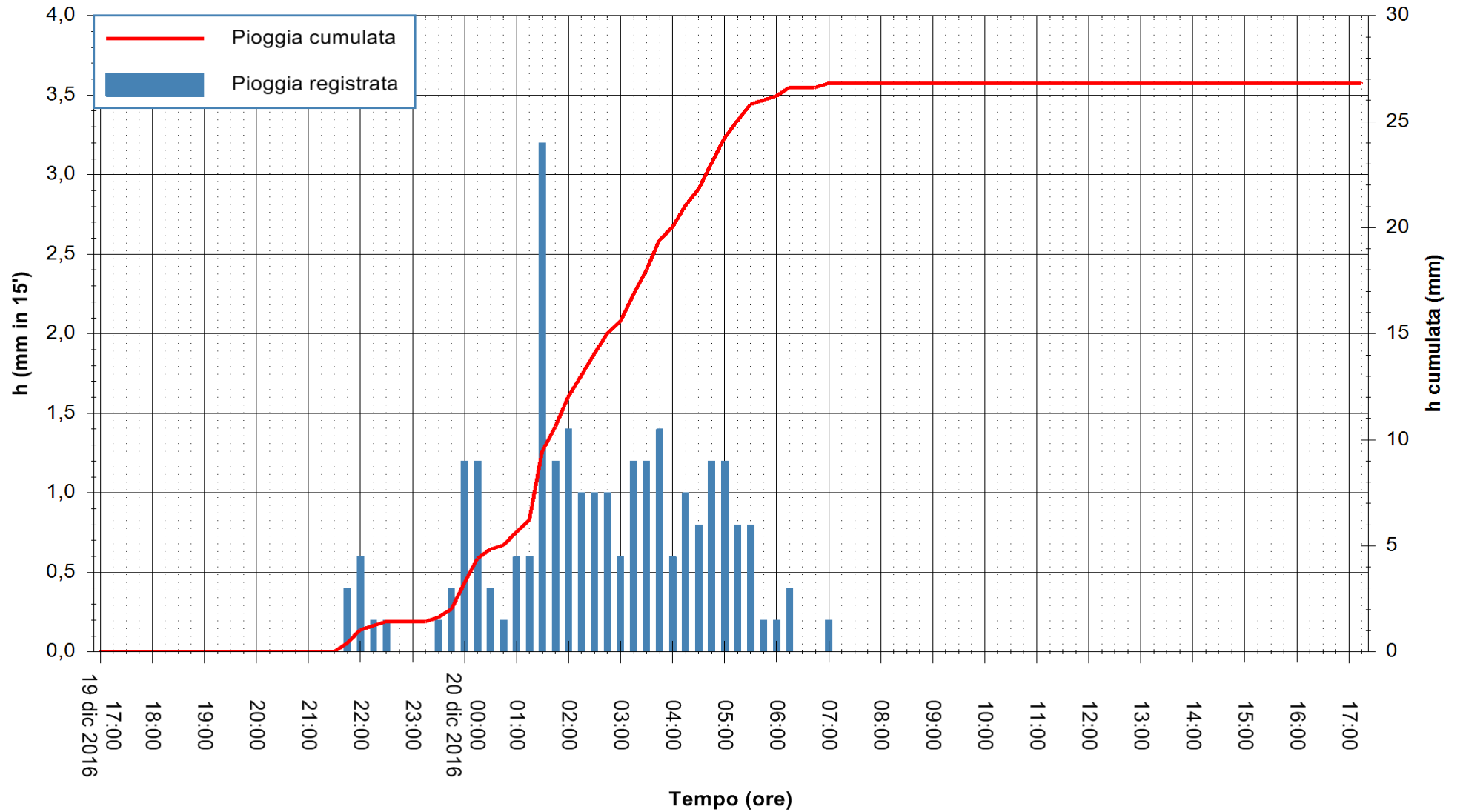

Stazione pluviometrica Pianu
Area PIANU 15
Pioggia registrata nelle ultime 24 ore
Consultazione alle ore 18:11 del 20/12/2016



ARPAS
F.to il Dirigente Responsabile
Dott. Giuseppe Bianco

REGIONE AUTÒNOMA DE SARDIGNA
REGIONE AUTONOMA DELLA SARDEGNA

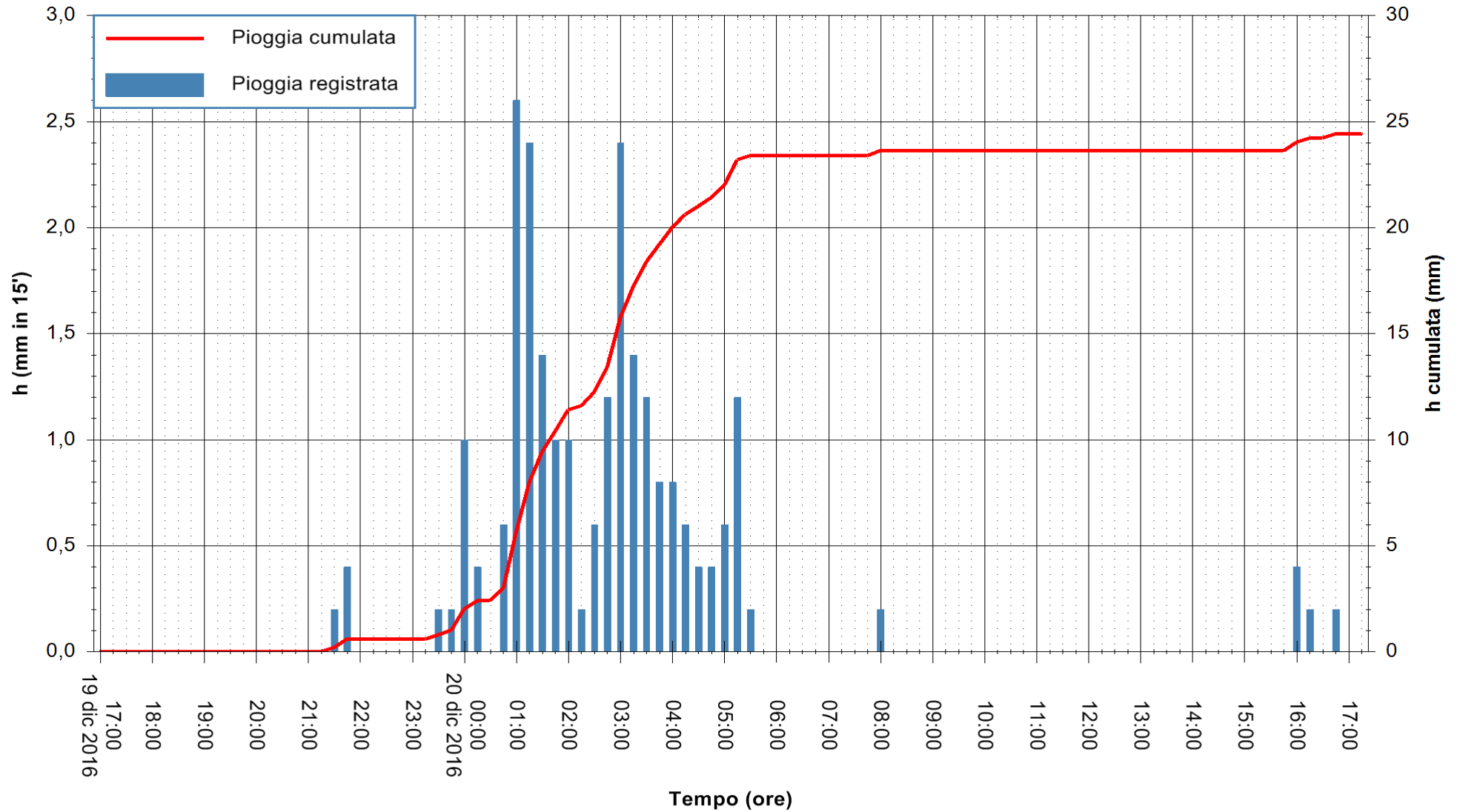

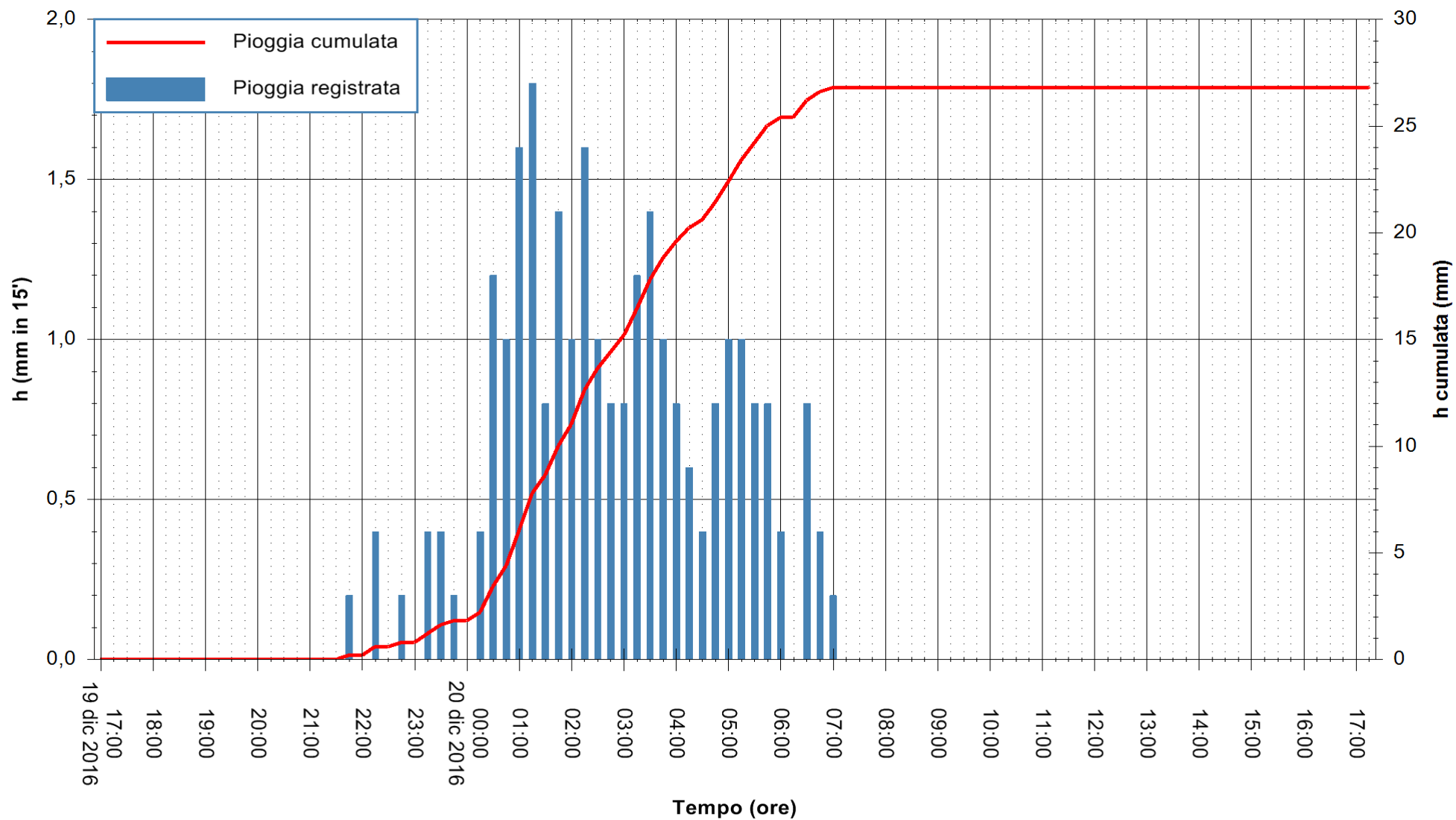

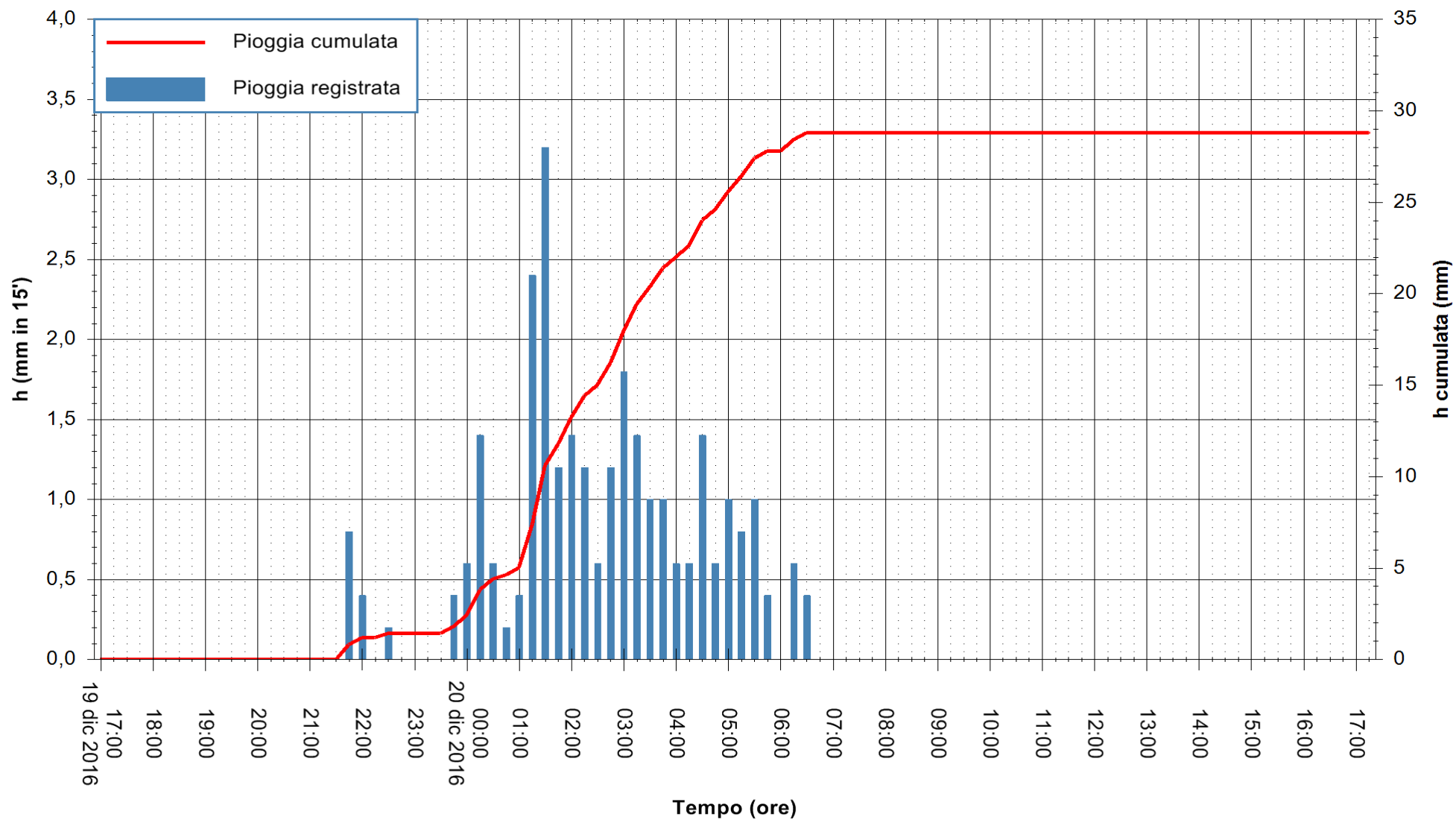

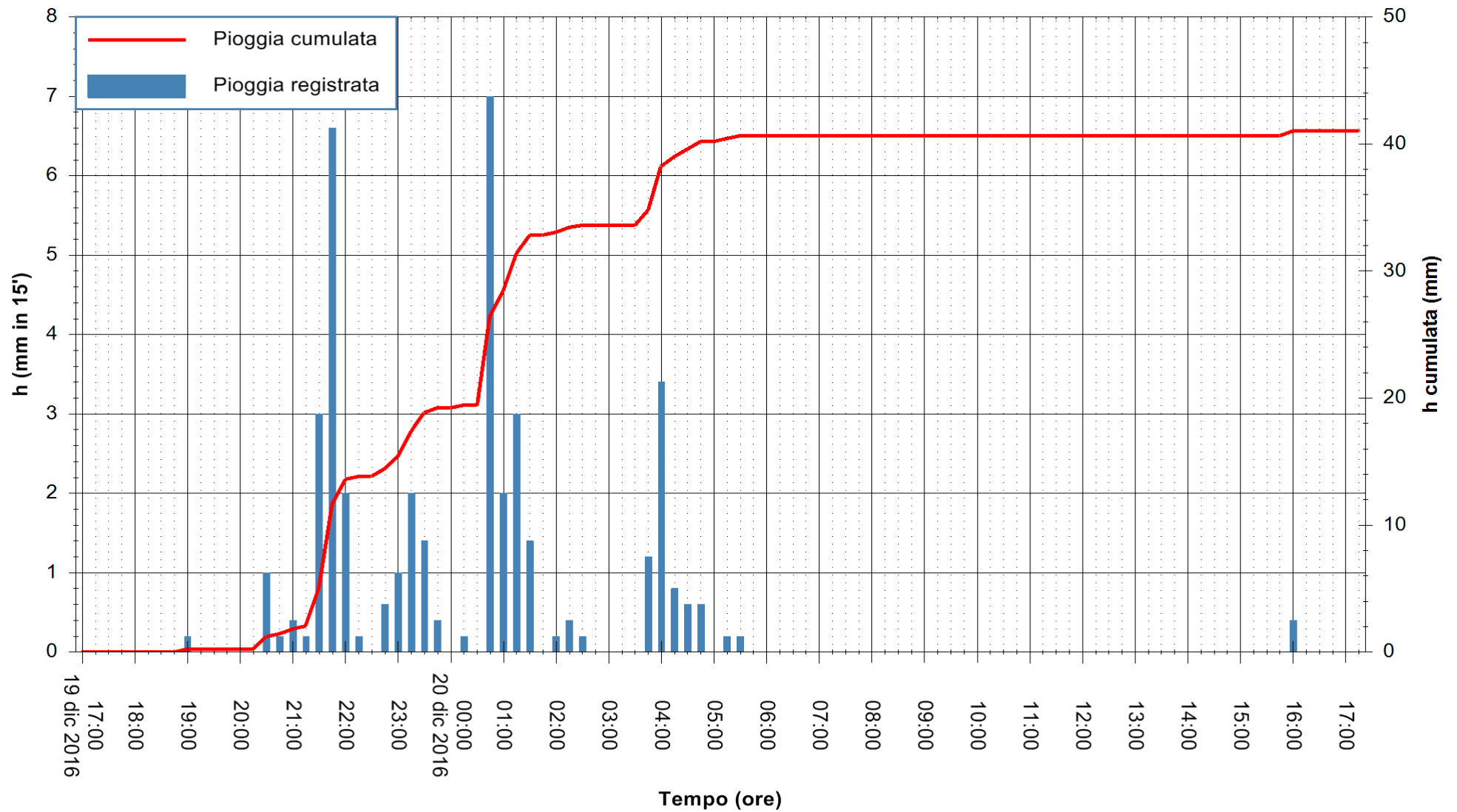

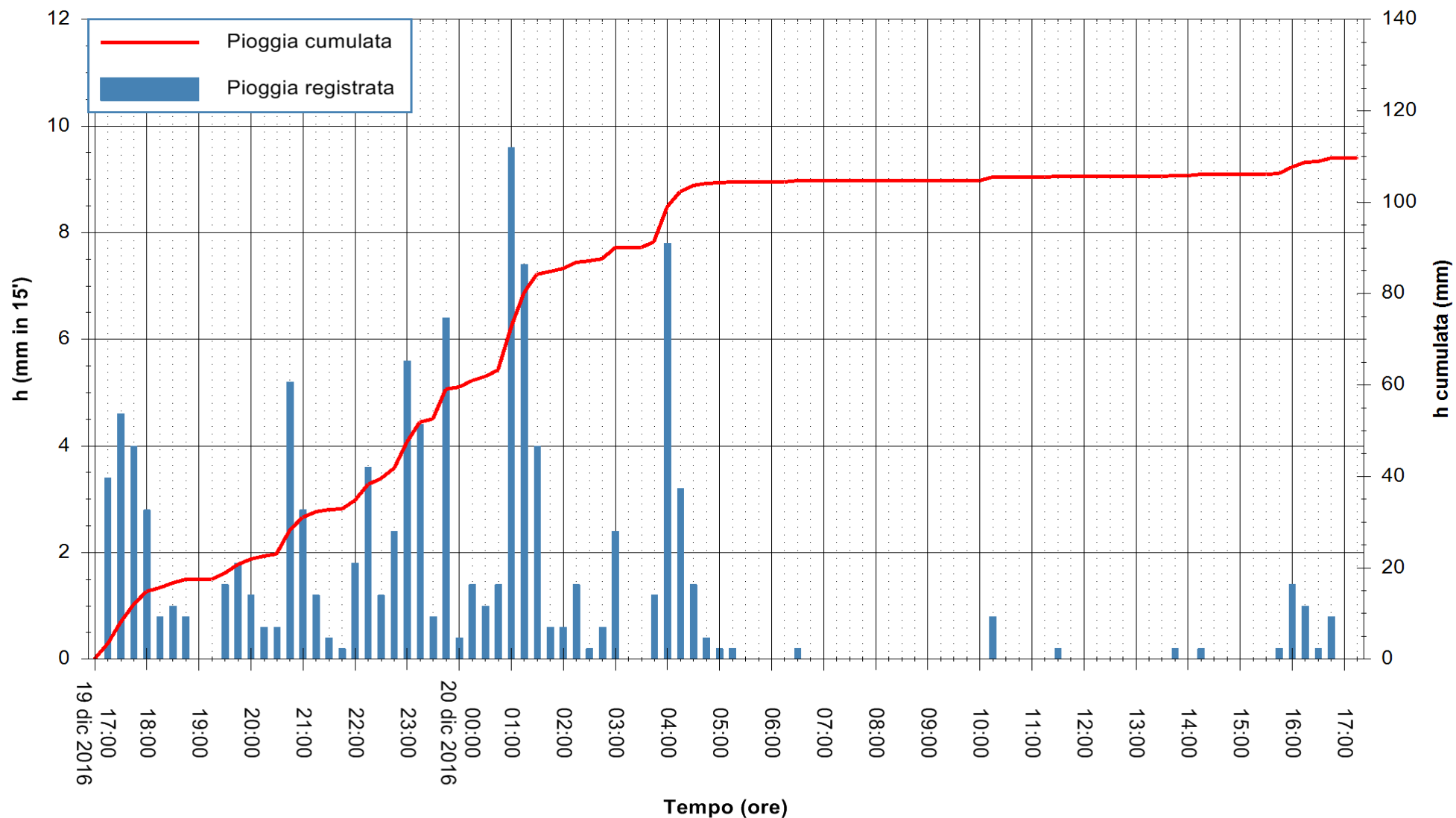

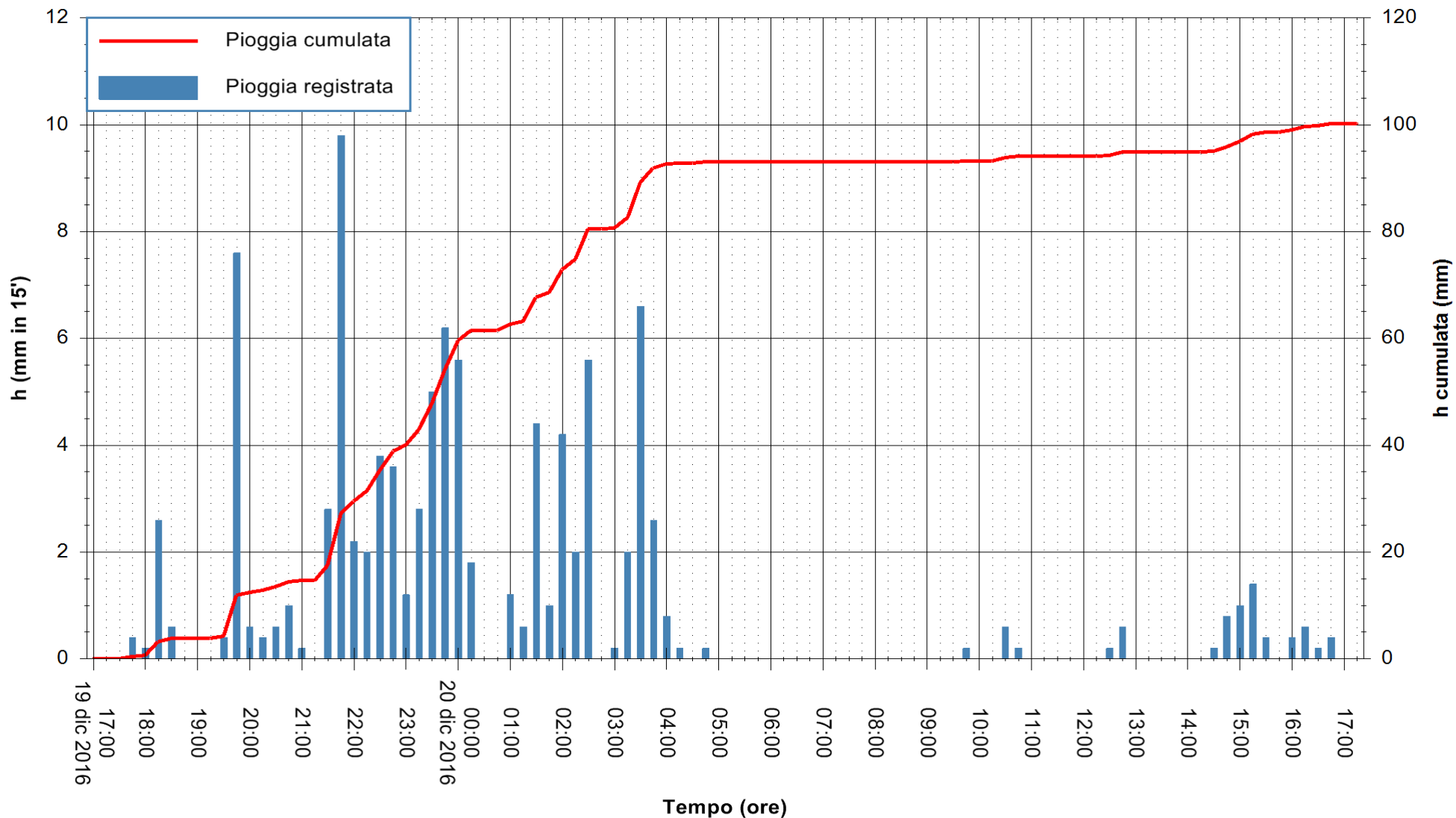

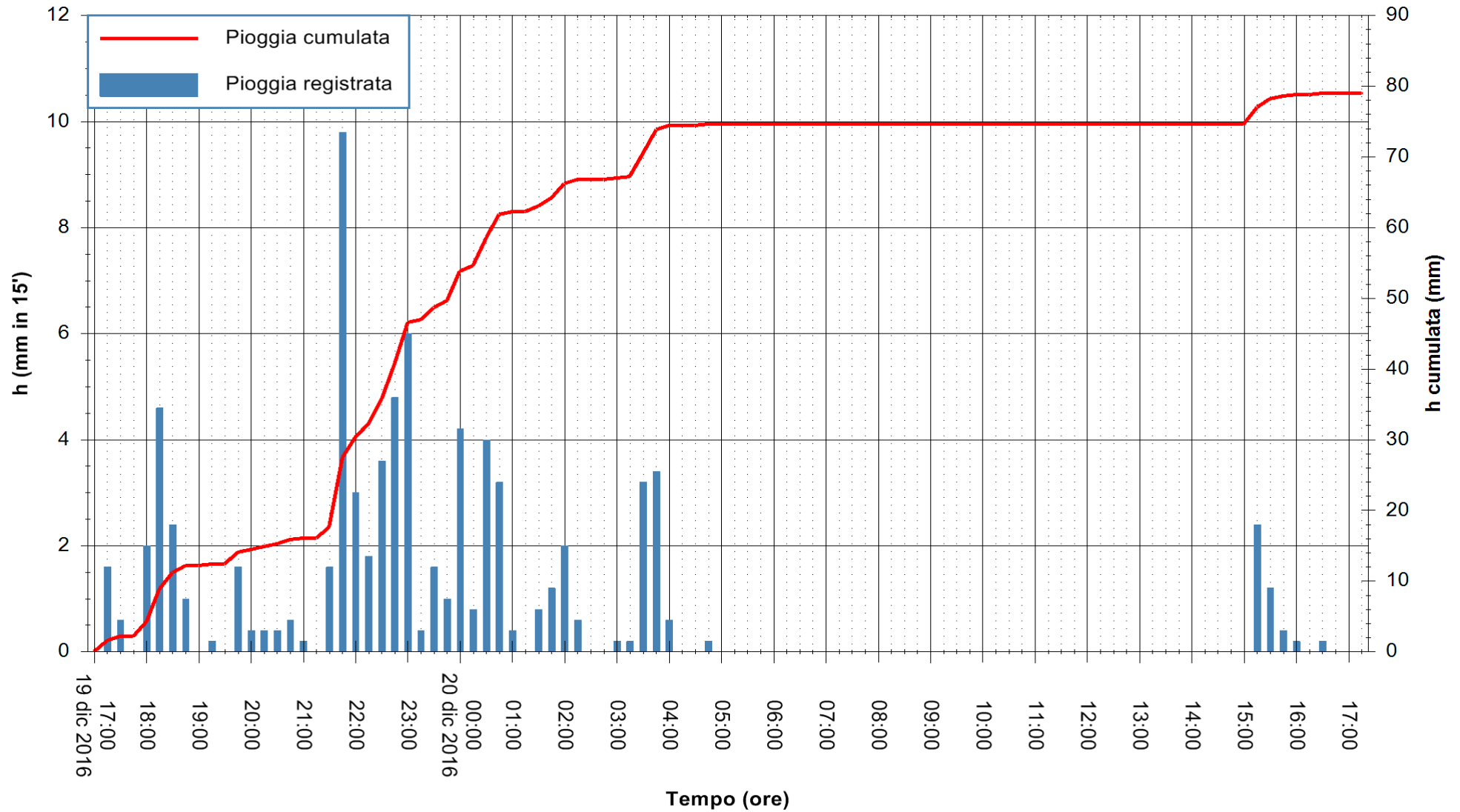

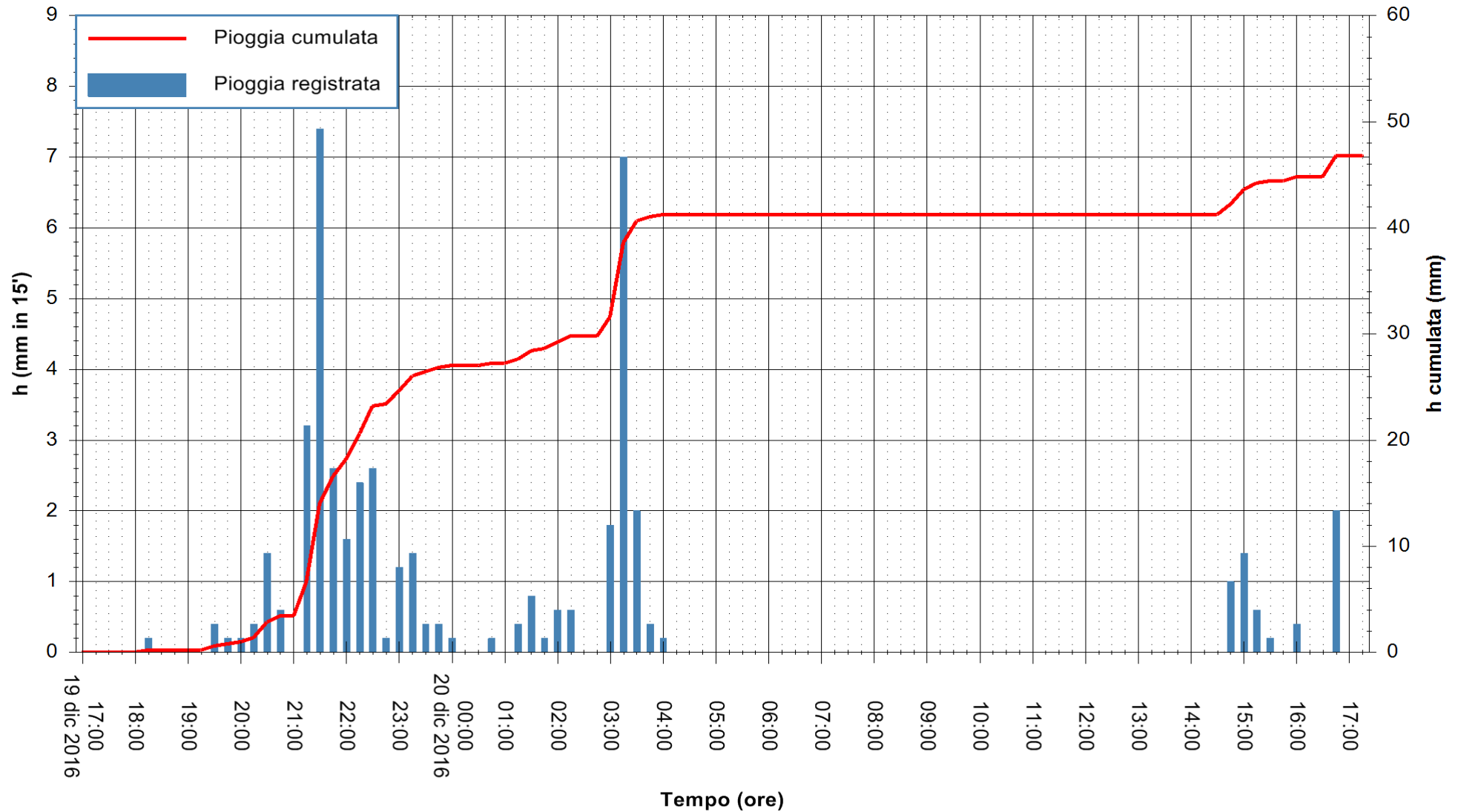

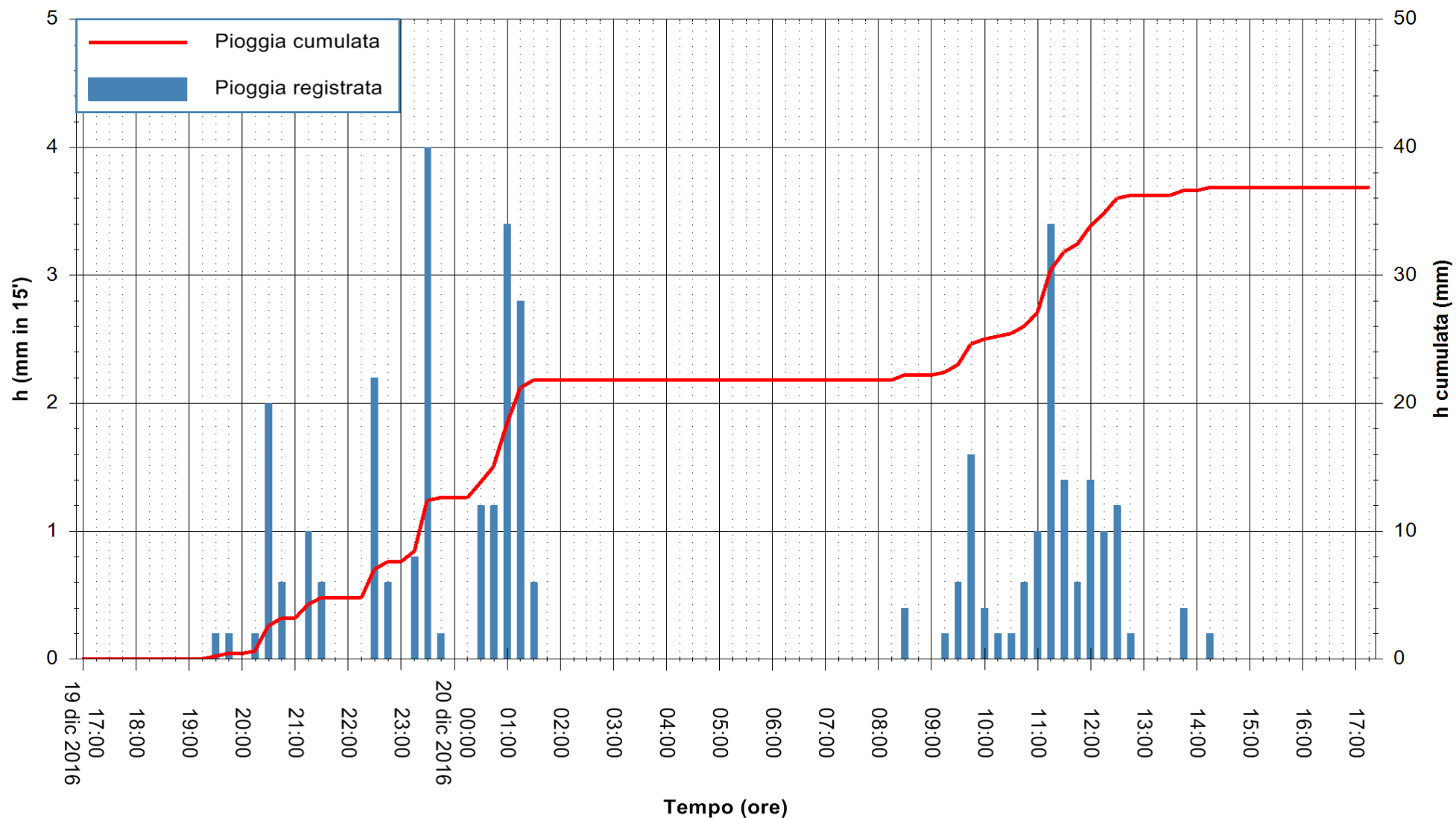

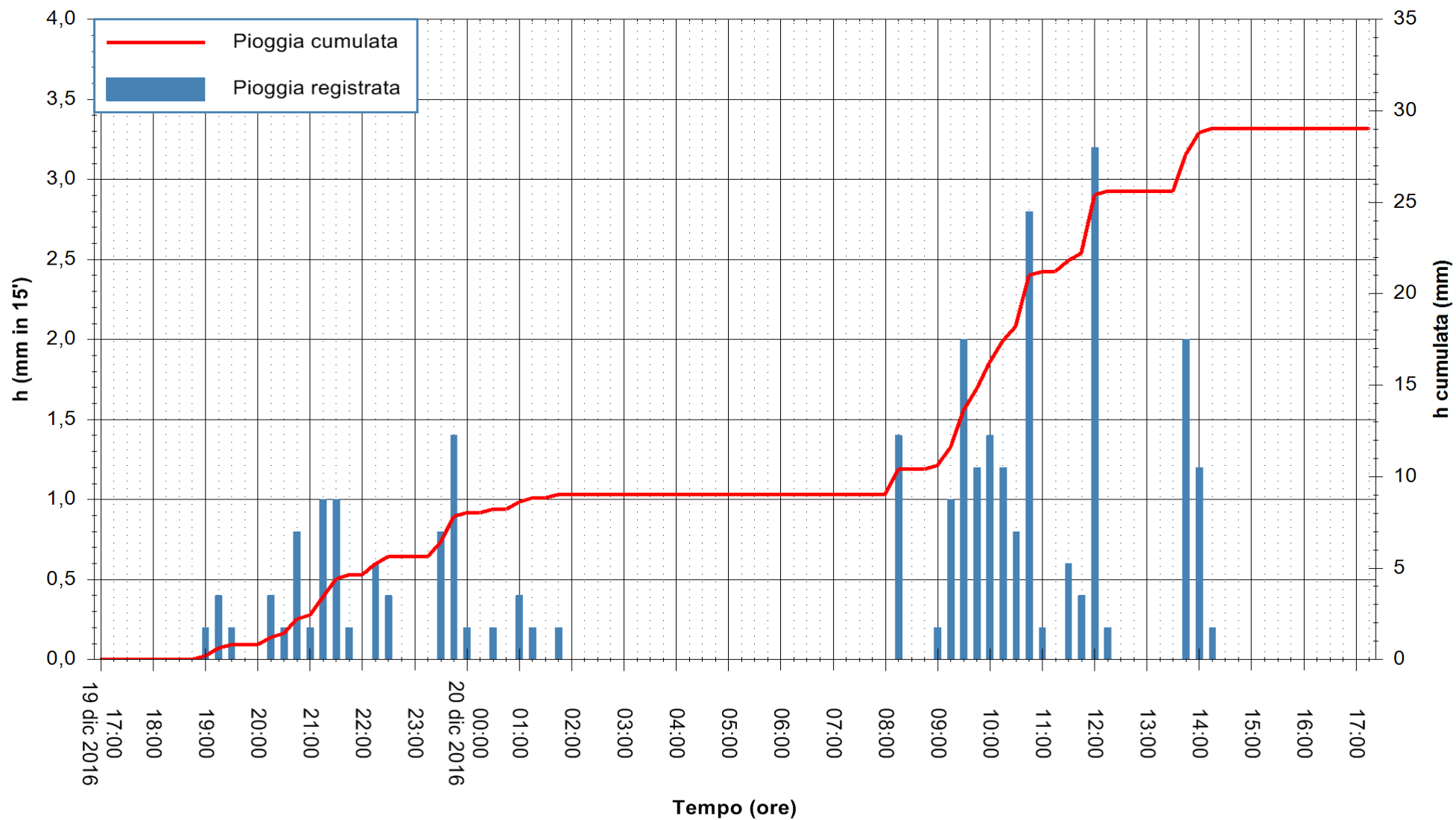

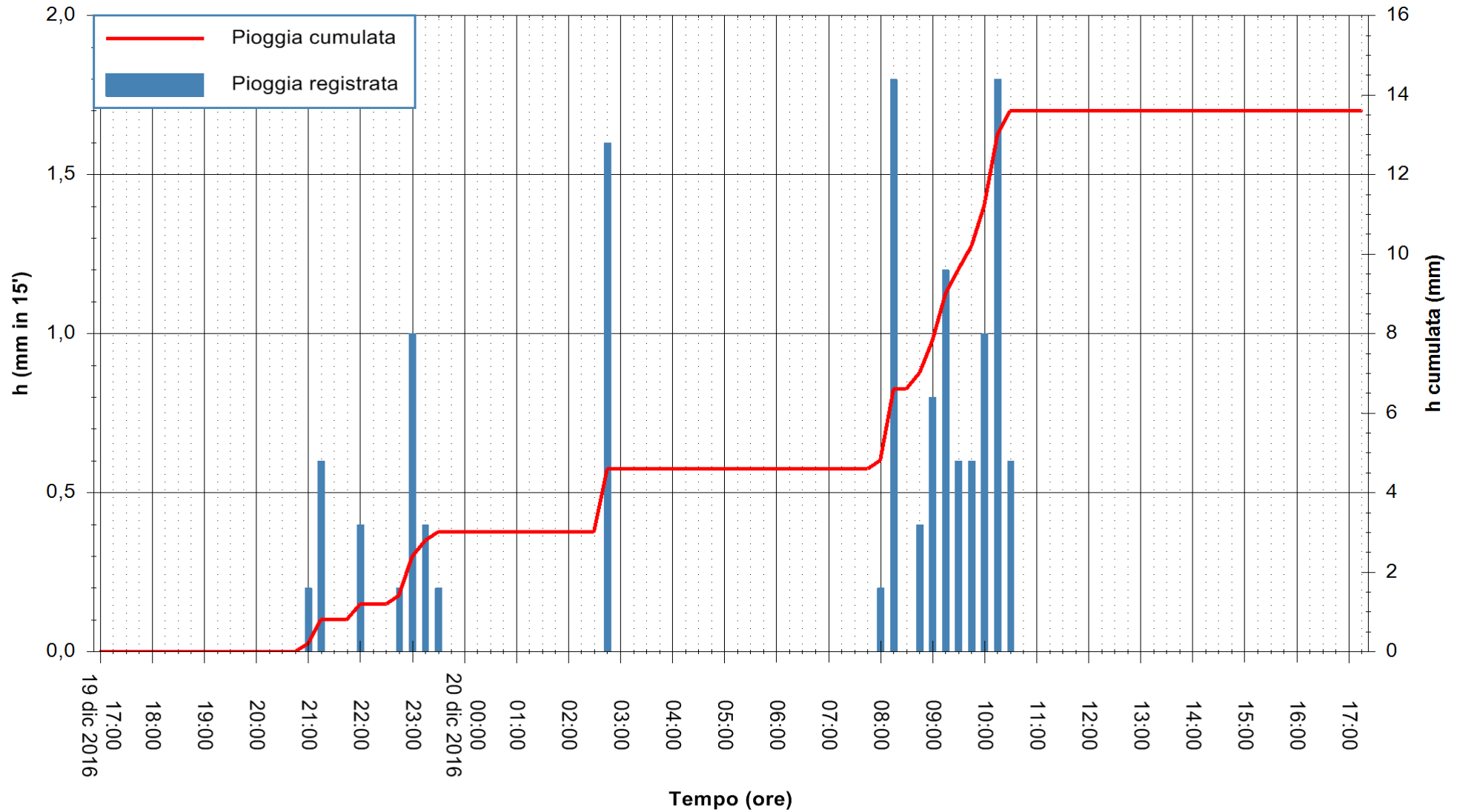

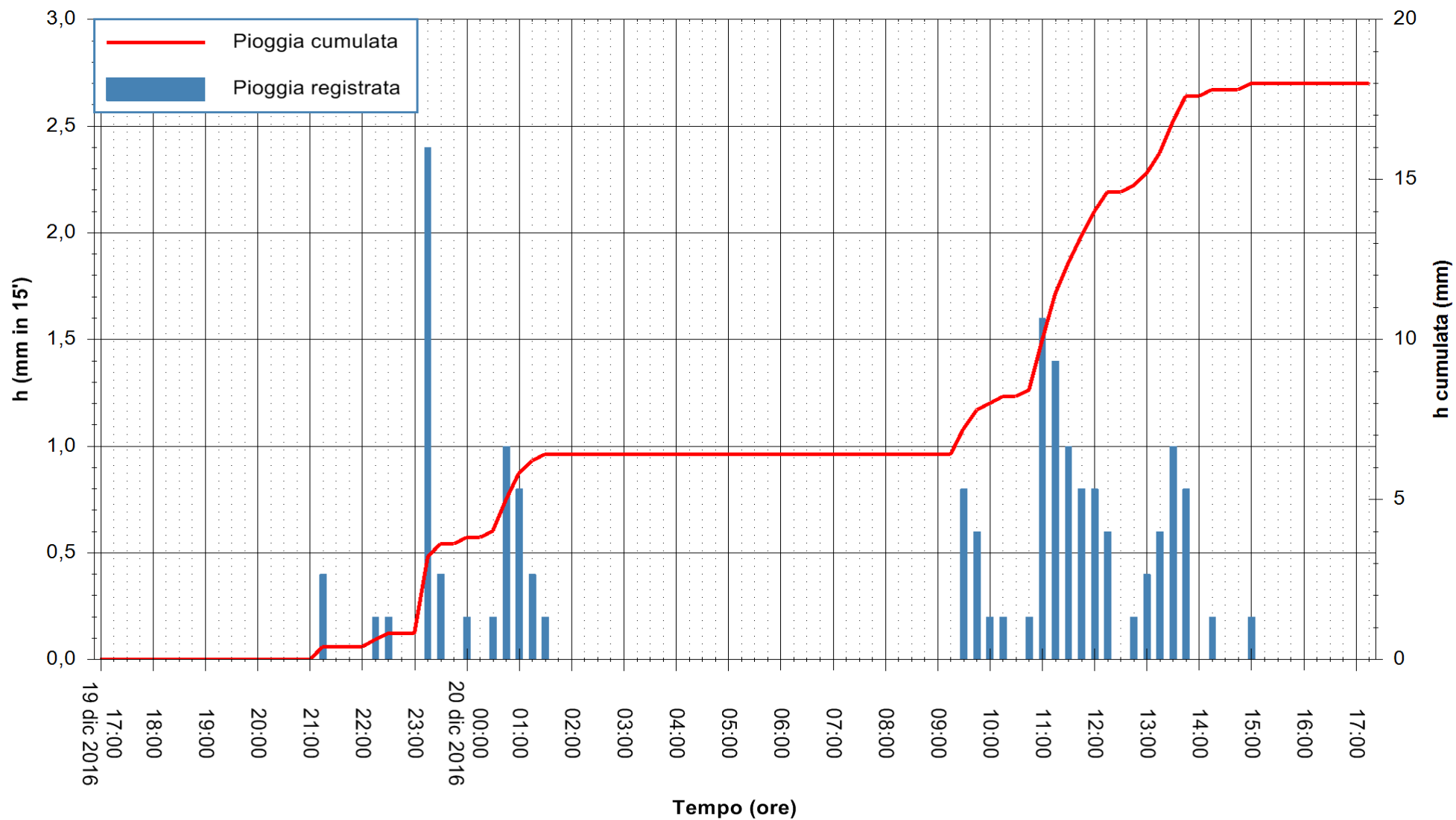

Stazione pluviometrica Santa Lucia di Capoterra
Area S.LUCIA
Piovvia registrata nelle ultime 24 ore
Consultazione alle ore 18:11 del 20/12/2016



ARPAS
F.to il Dirigente Responsabile
Dott. Giuseppe Bianco

REGIONE AUTONOMA DE SARDIGNA
REGIONE AUTONOMA DELLA SARDEGNA

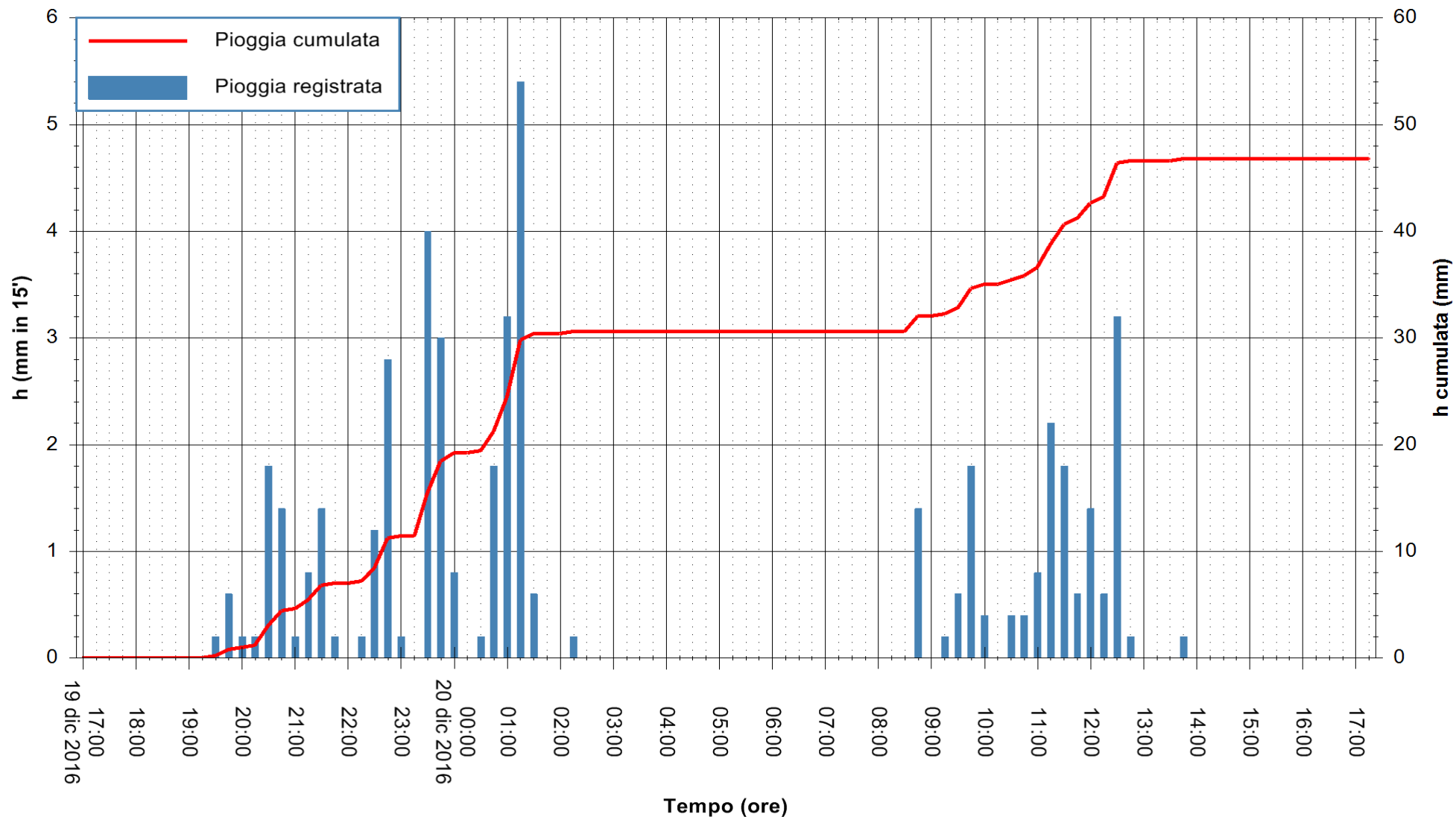

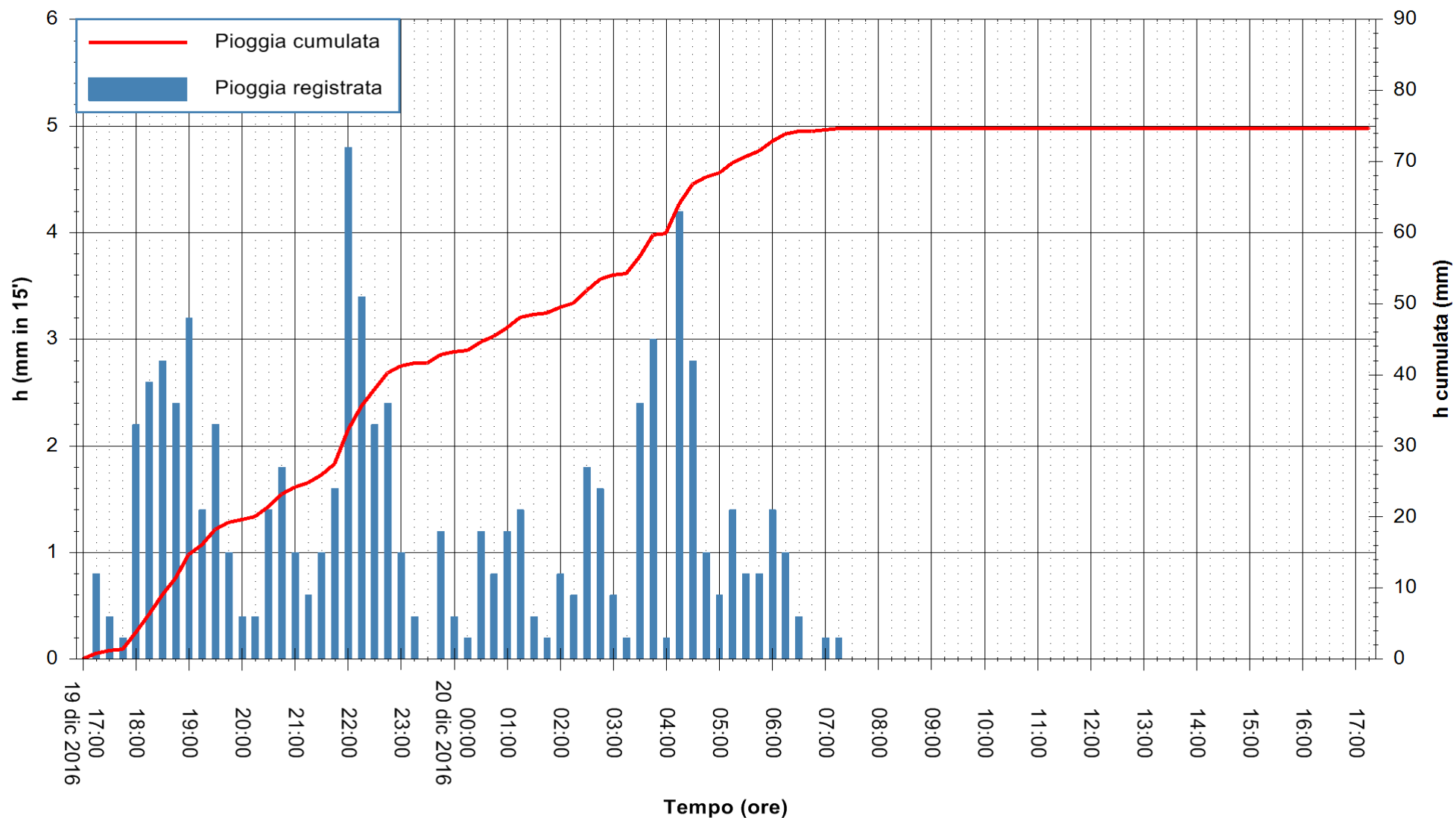

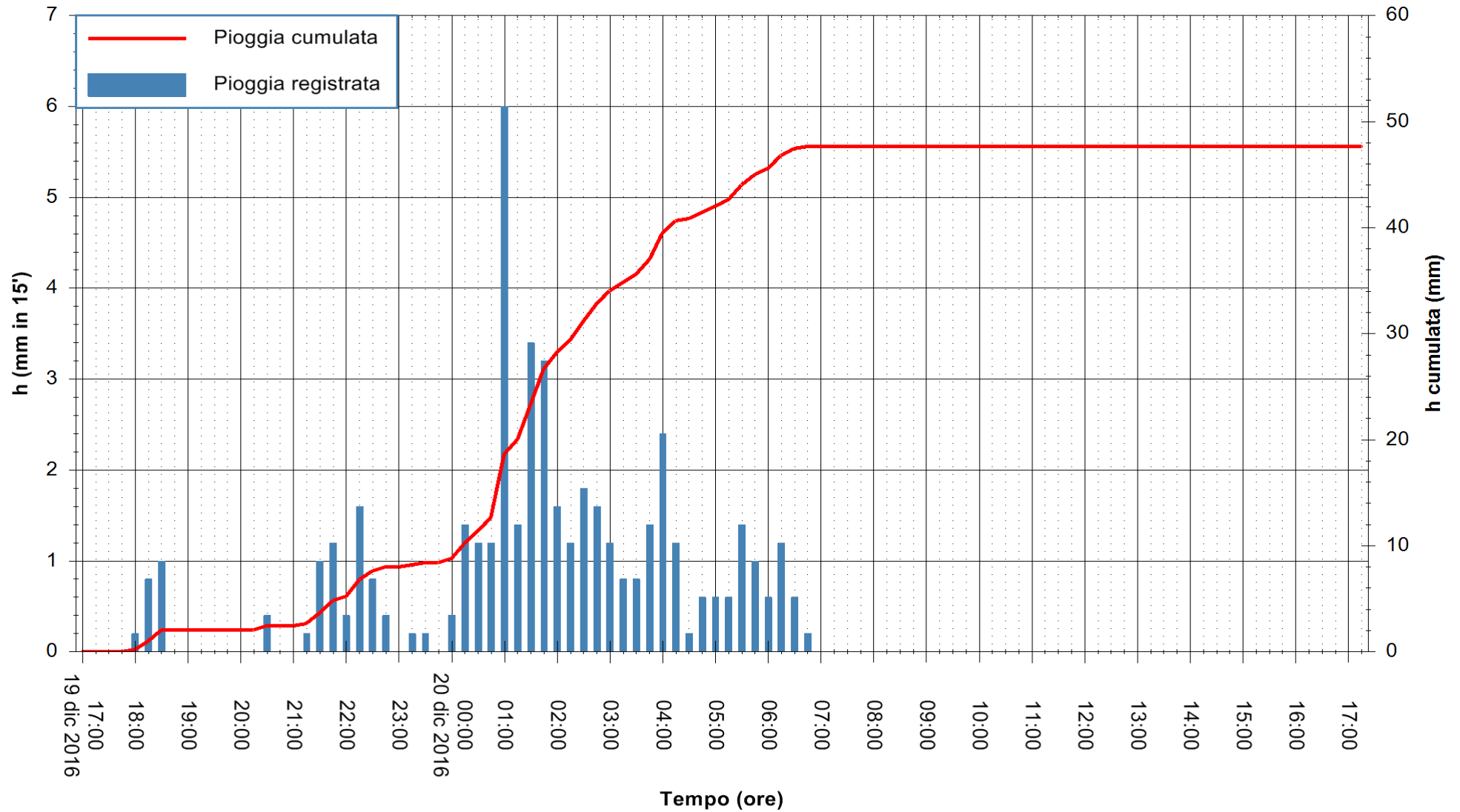

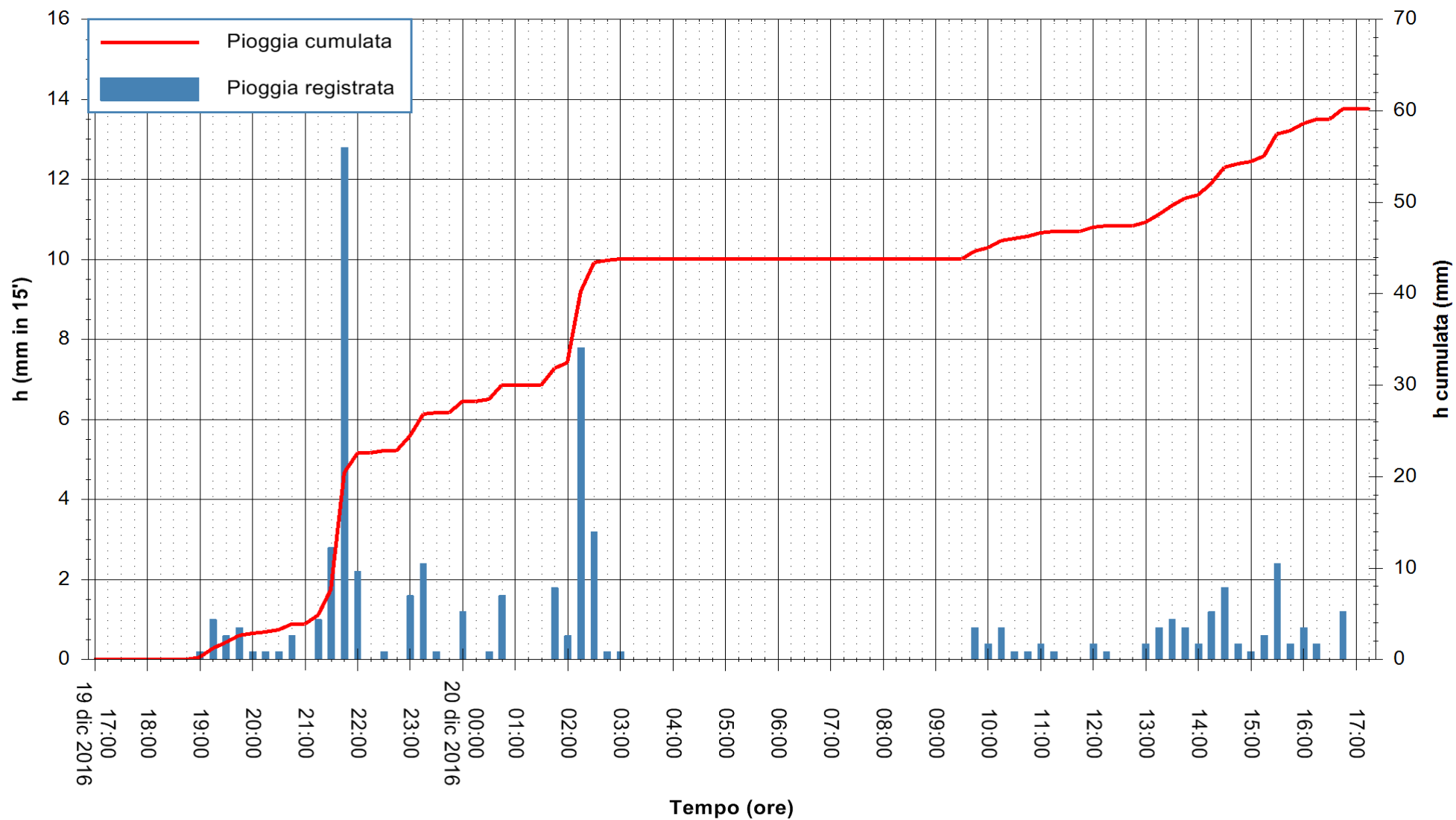

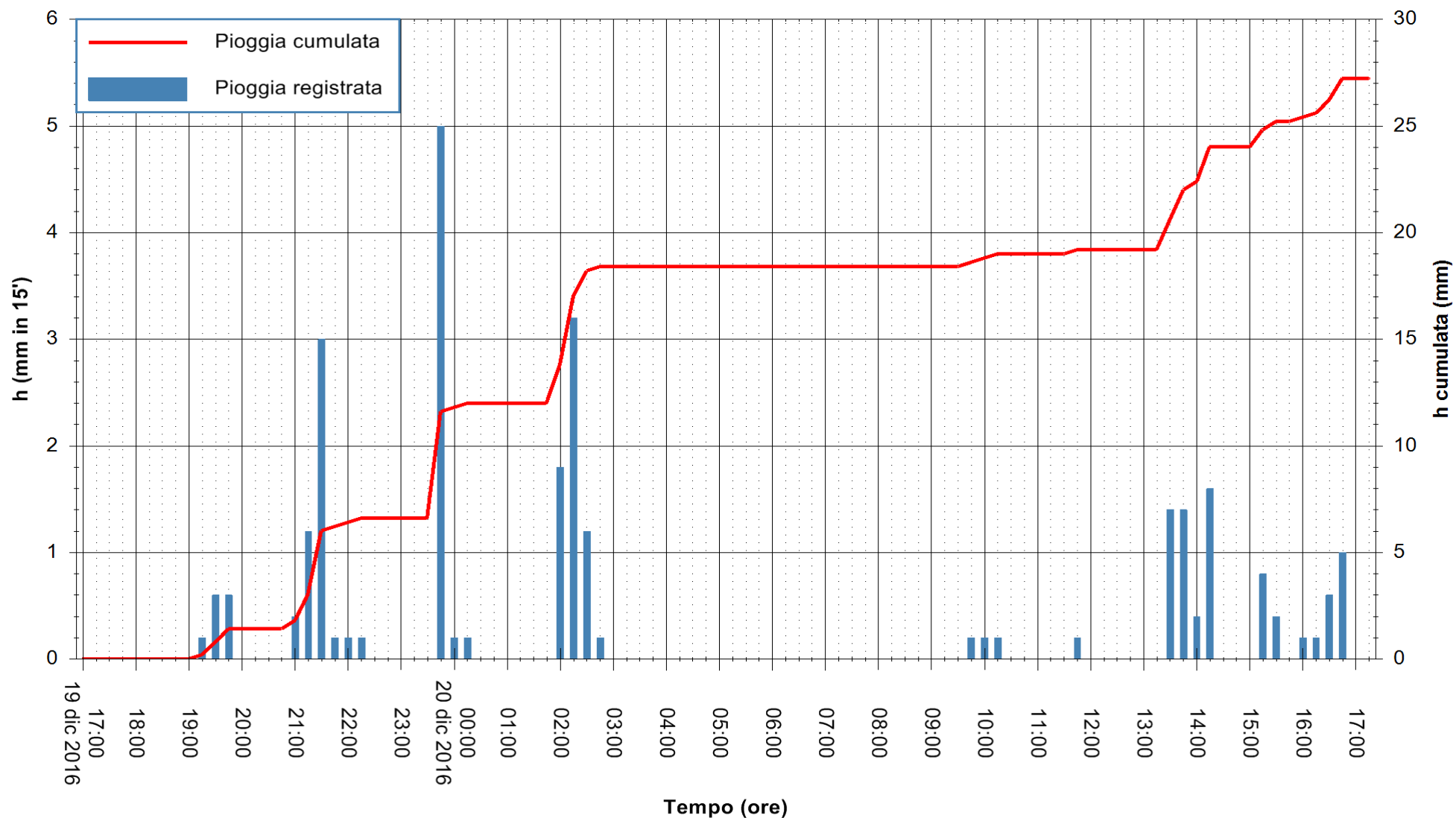

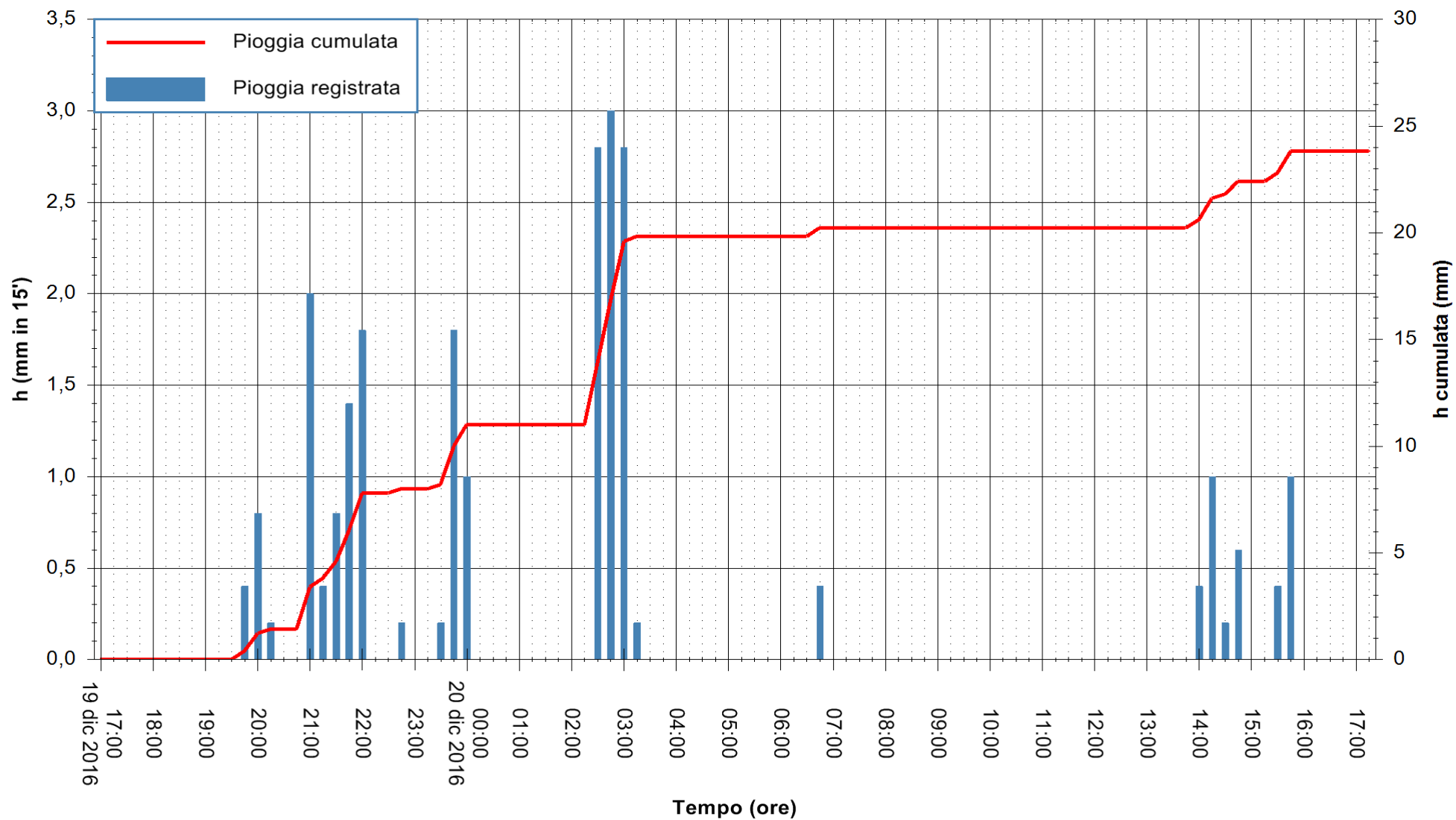

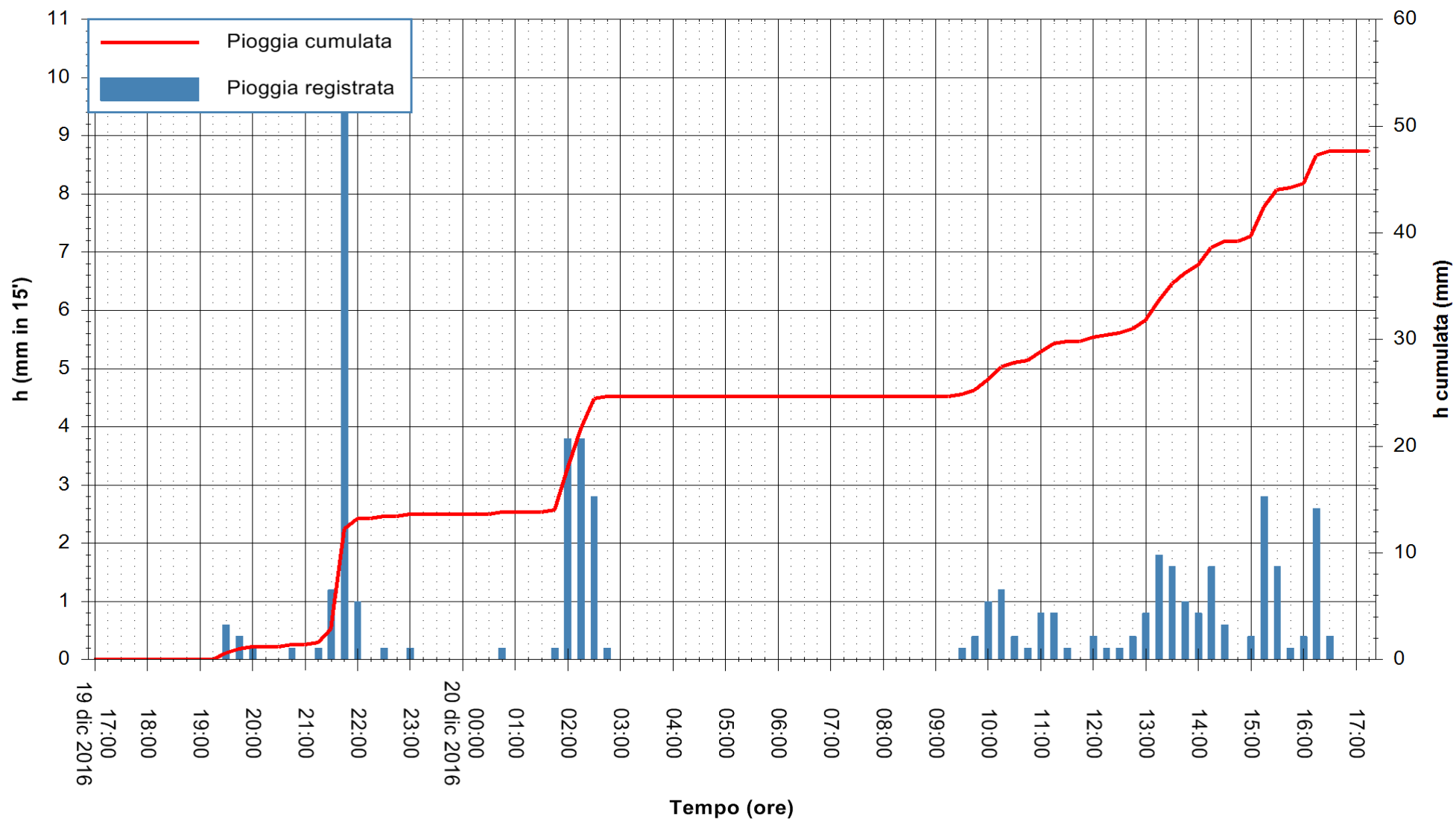

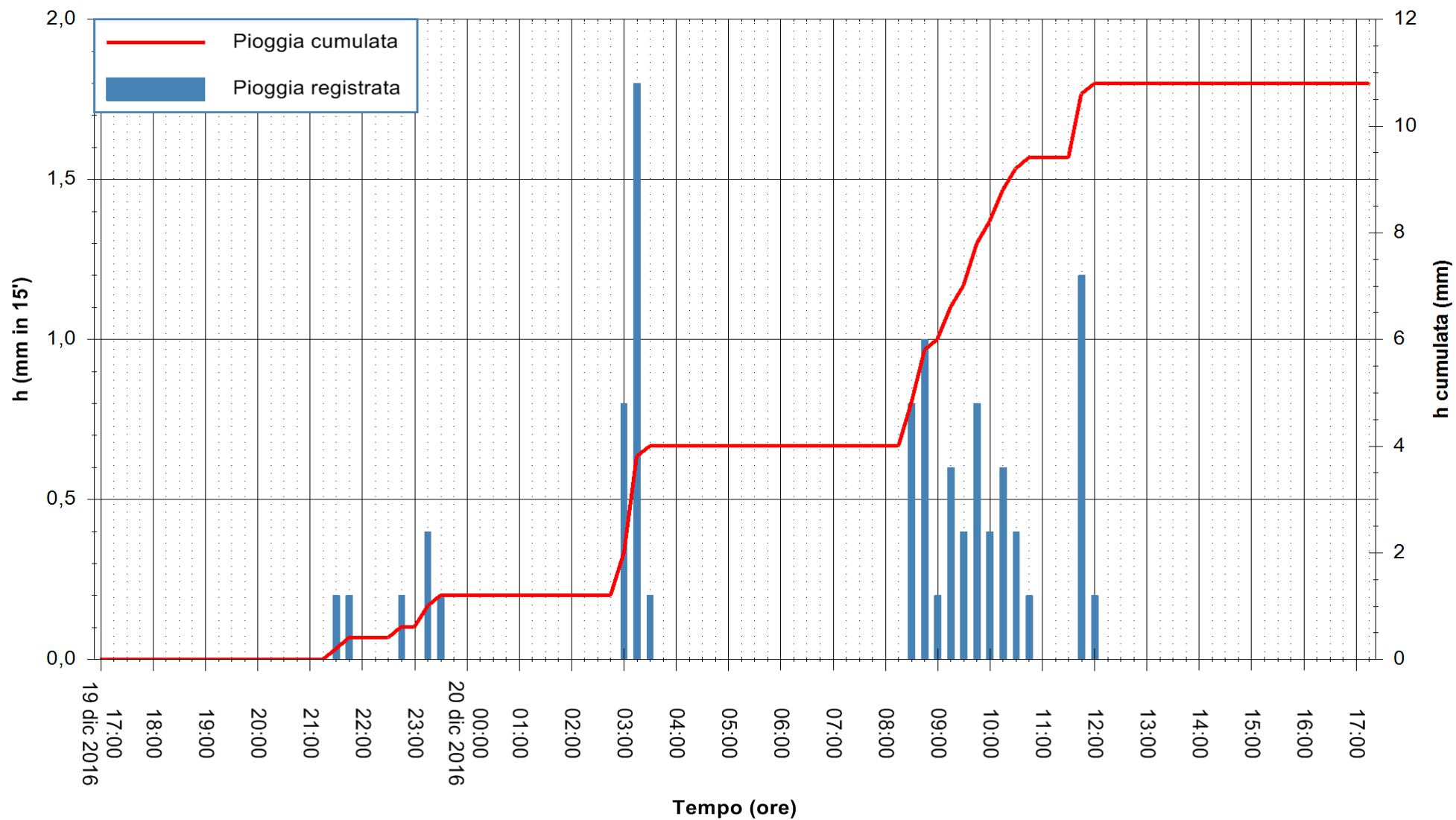

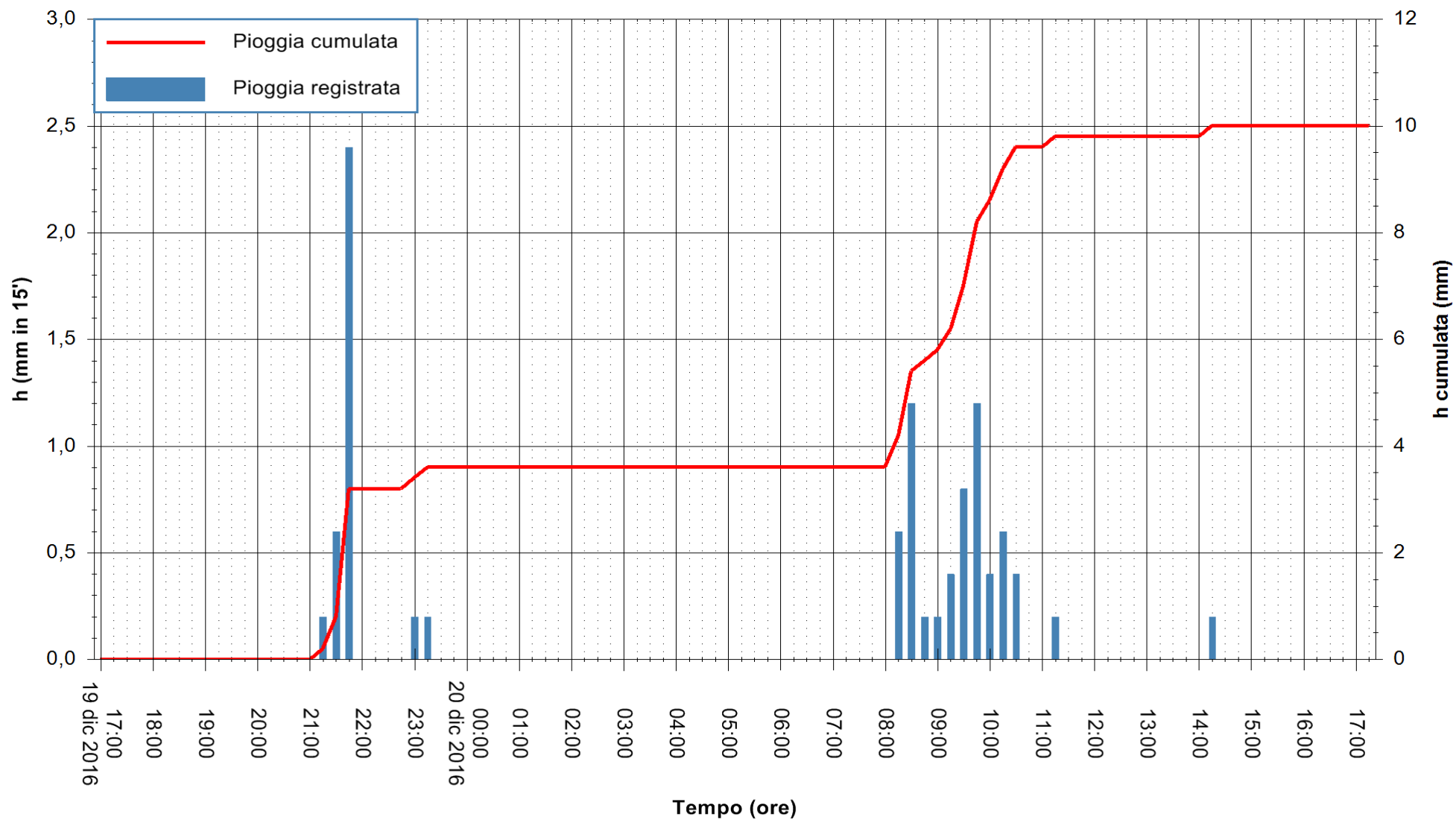

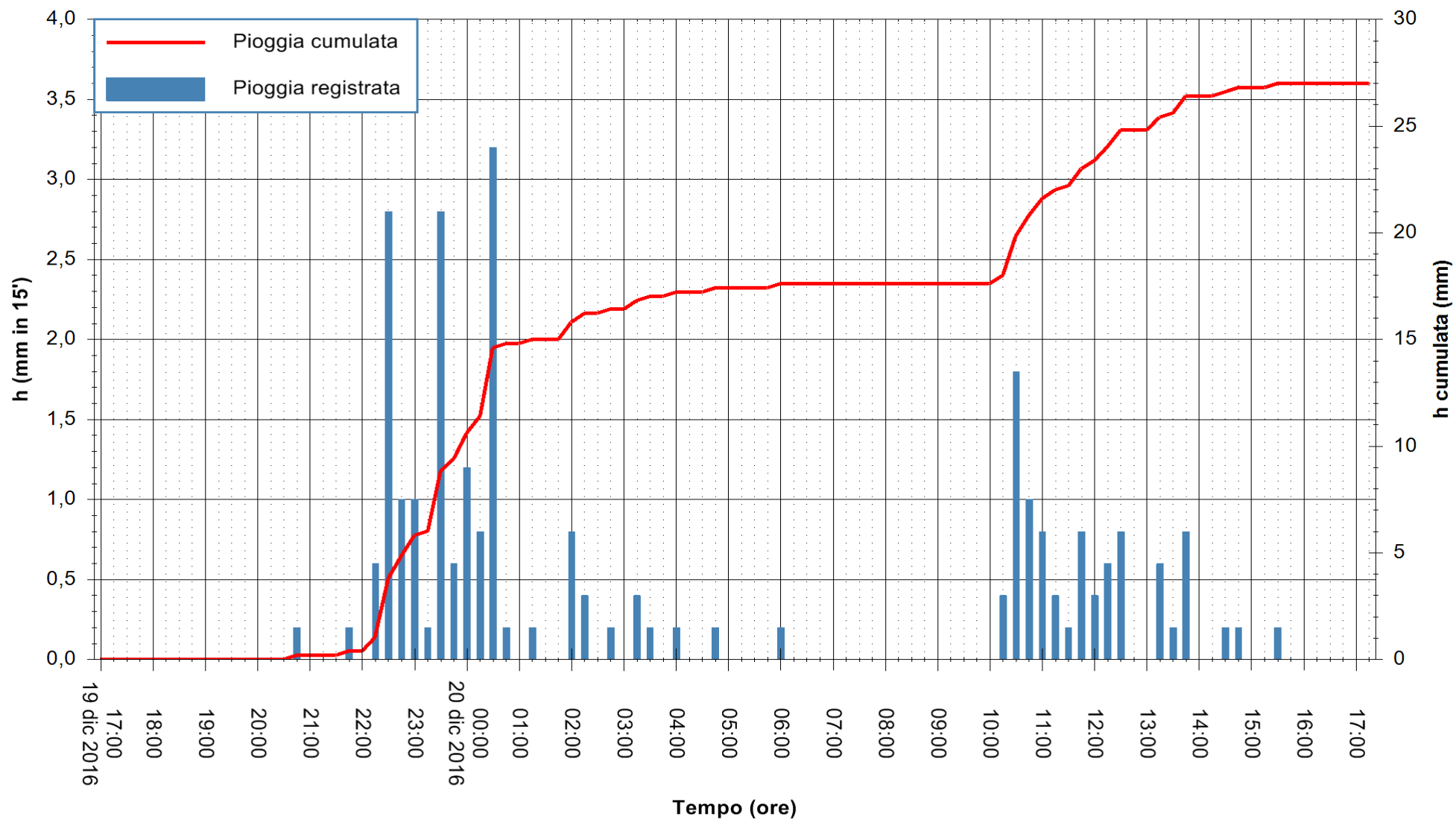

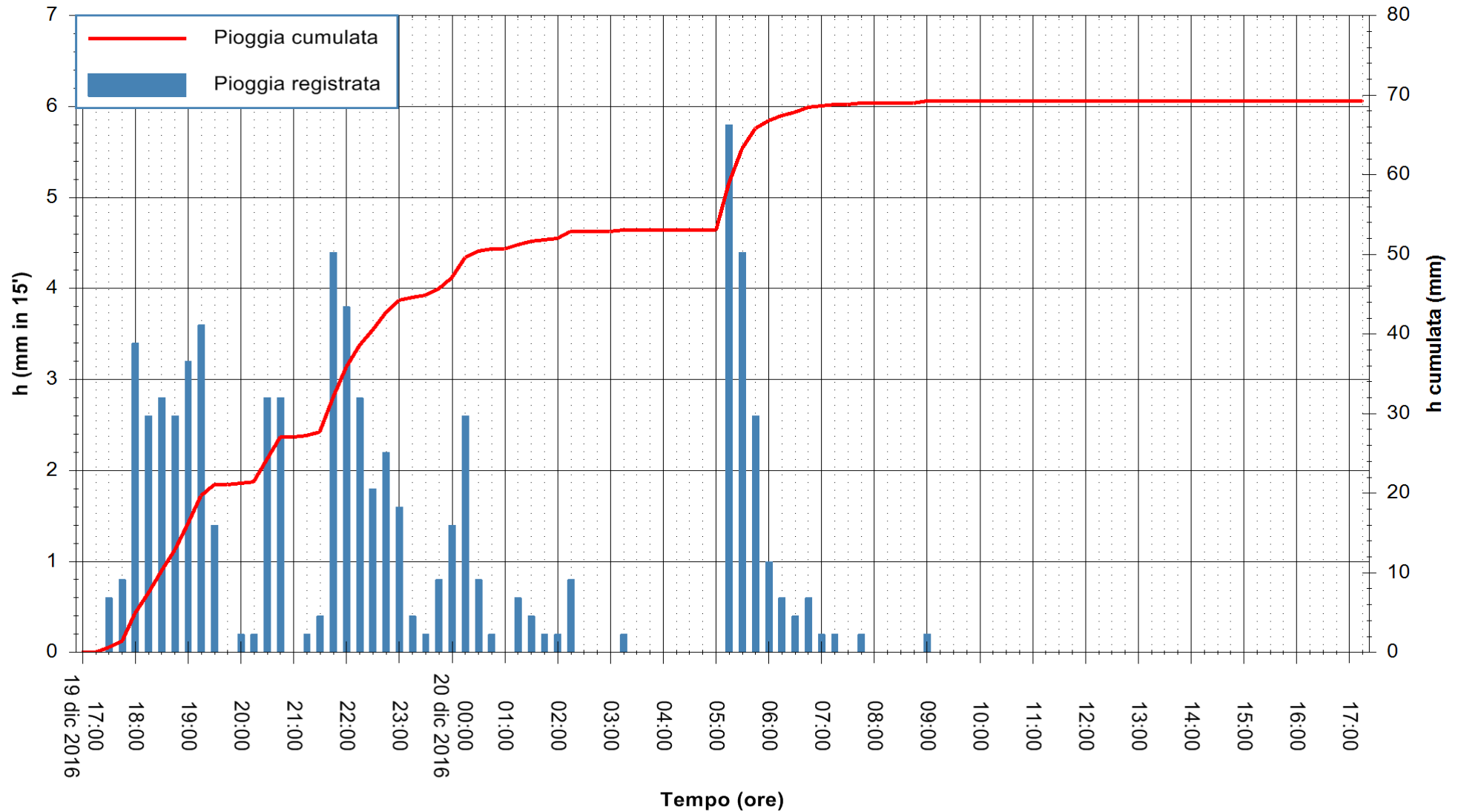

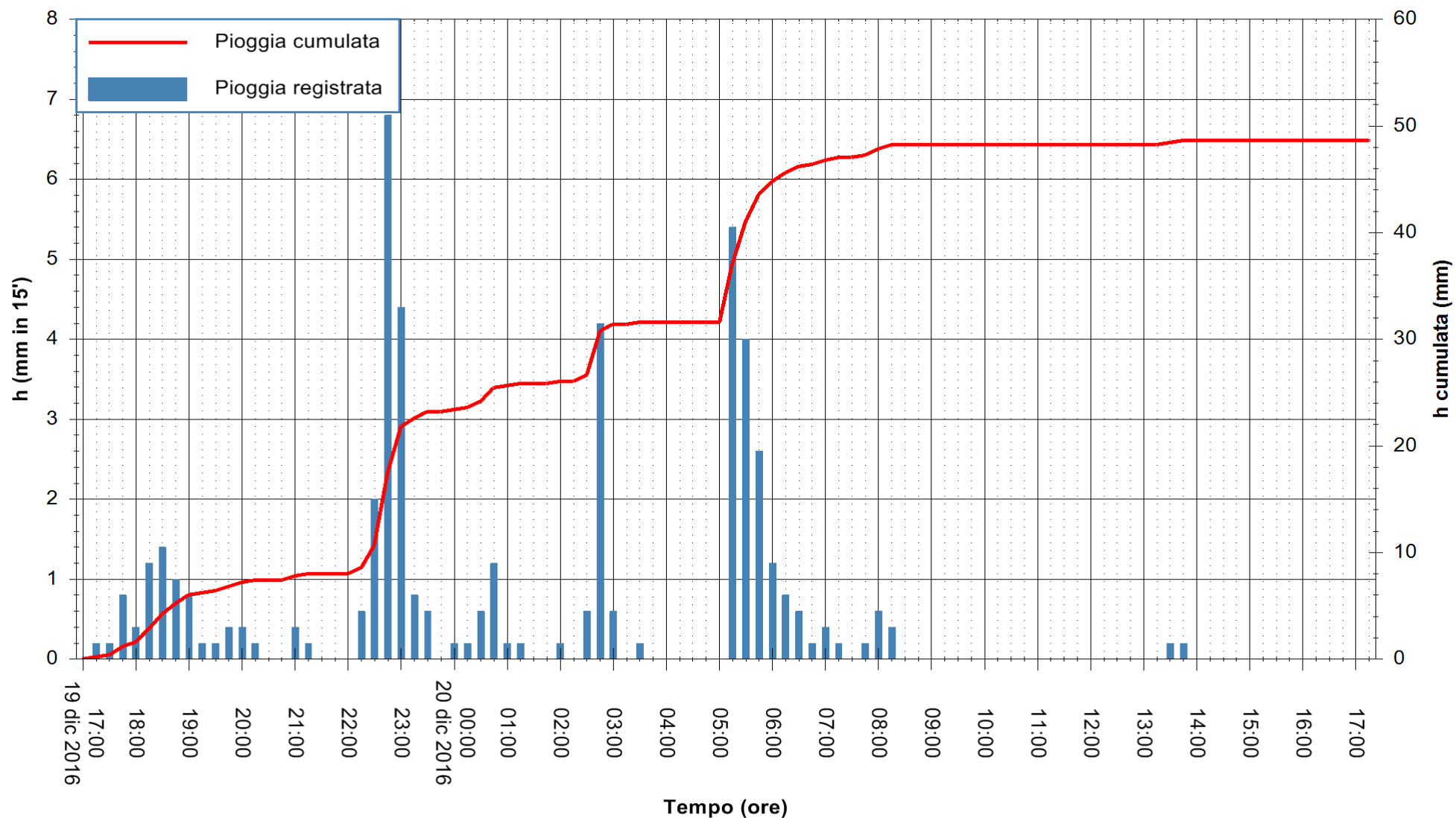

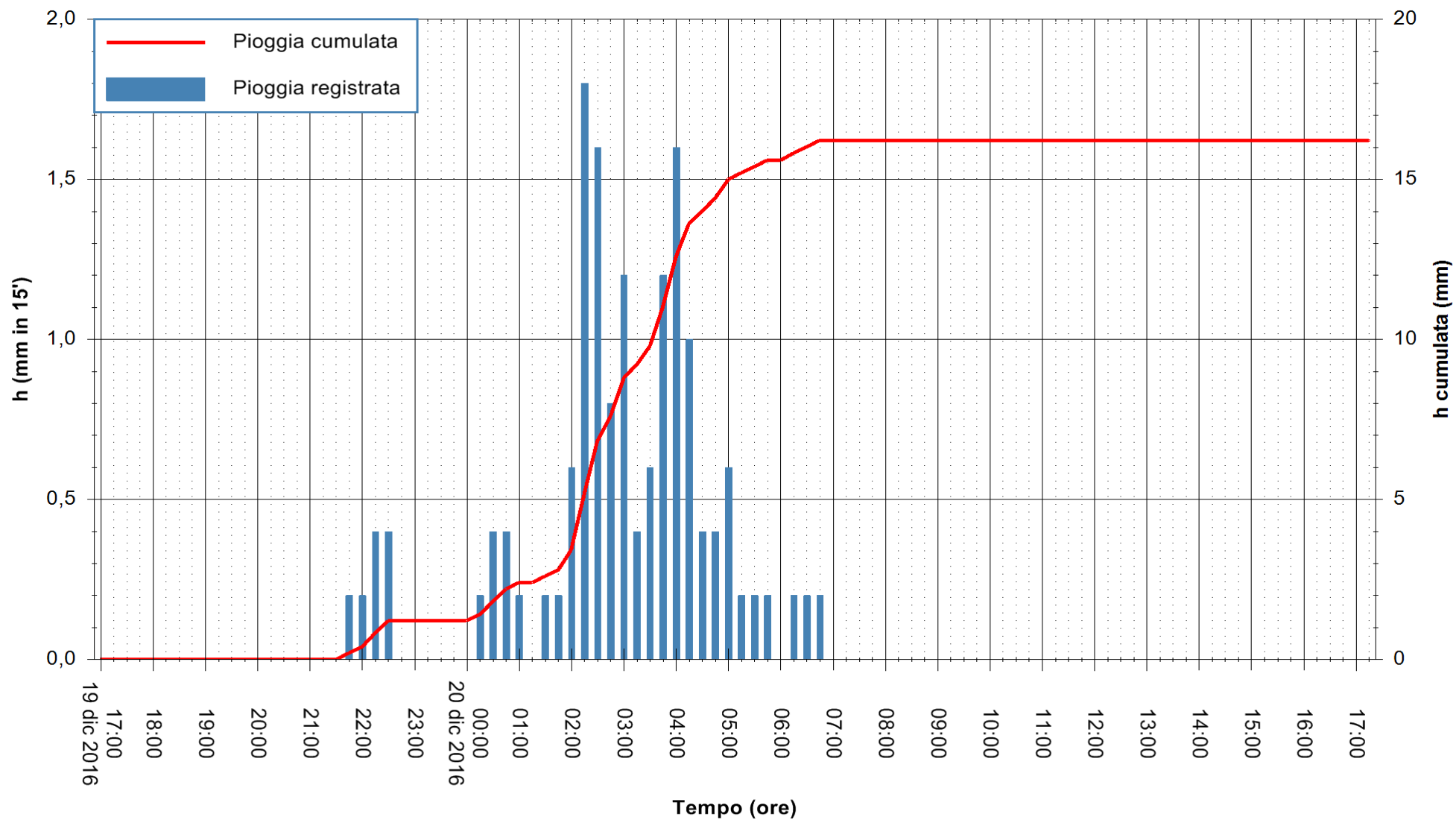

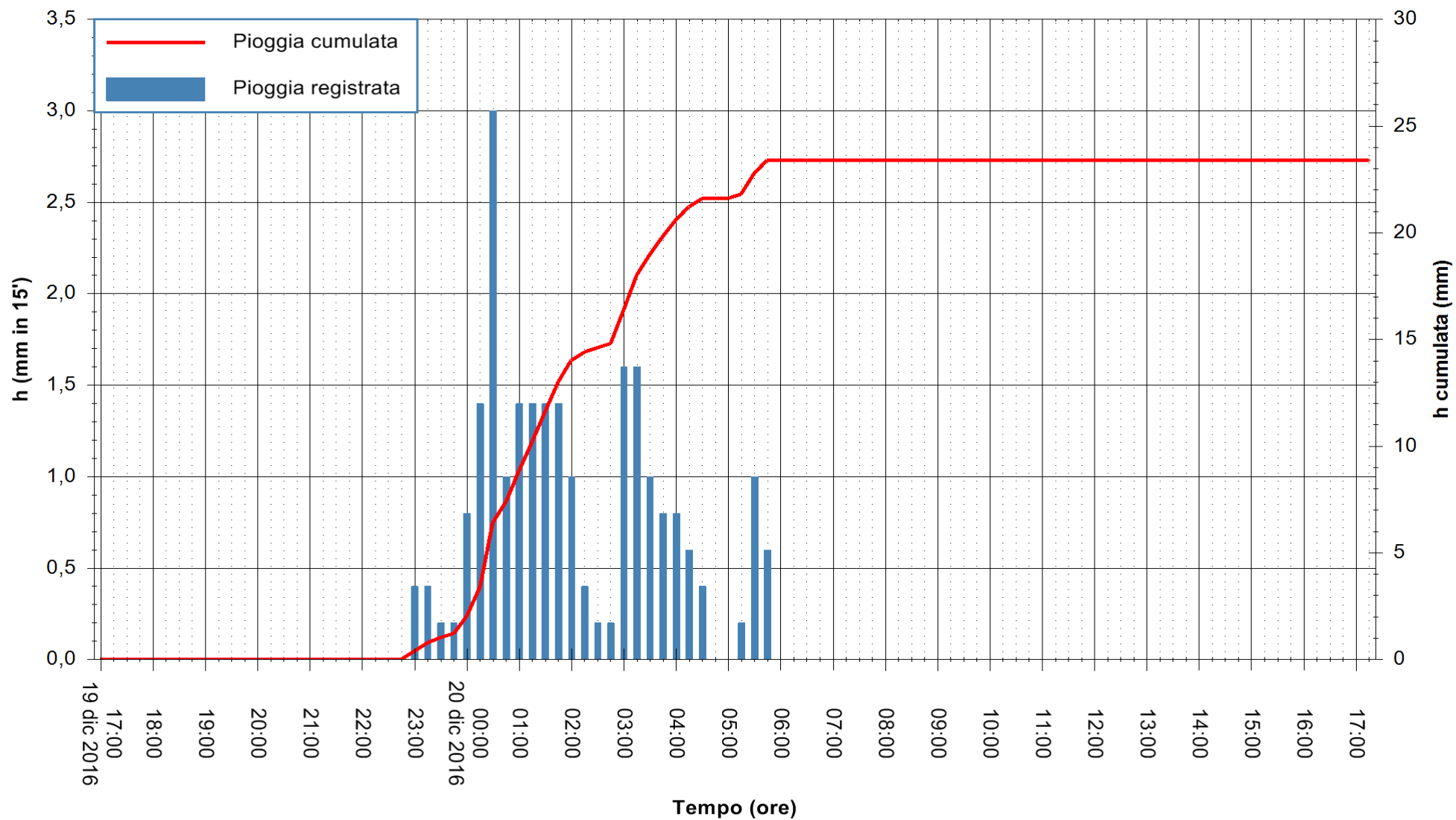

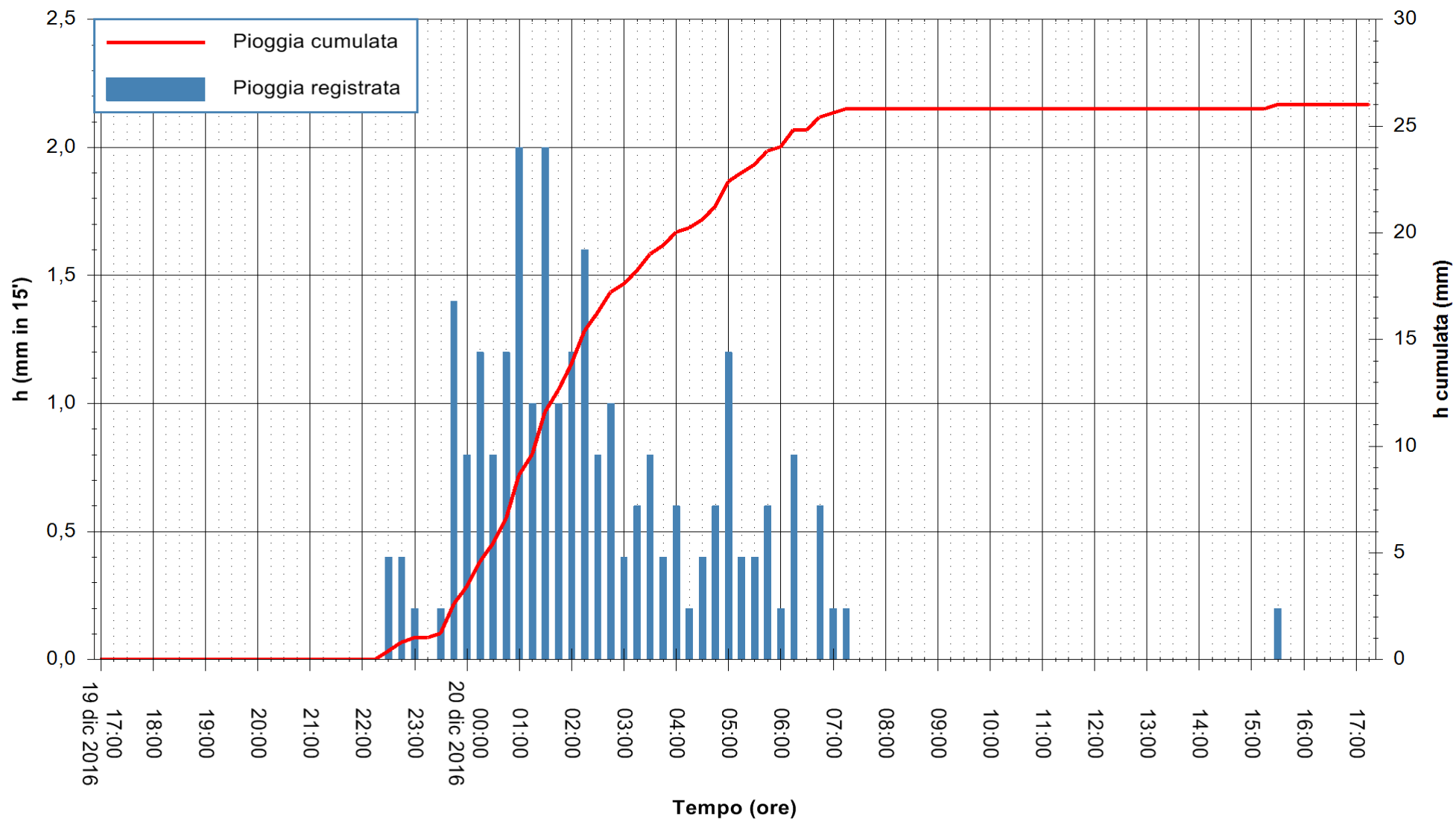

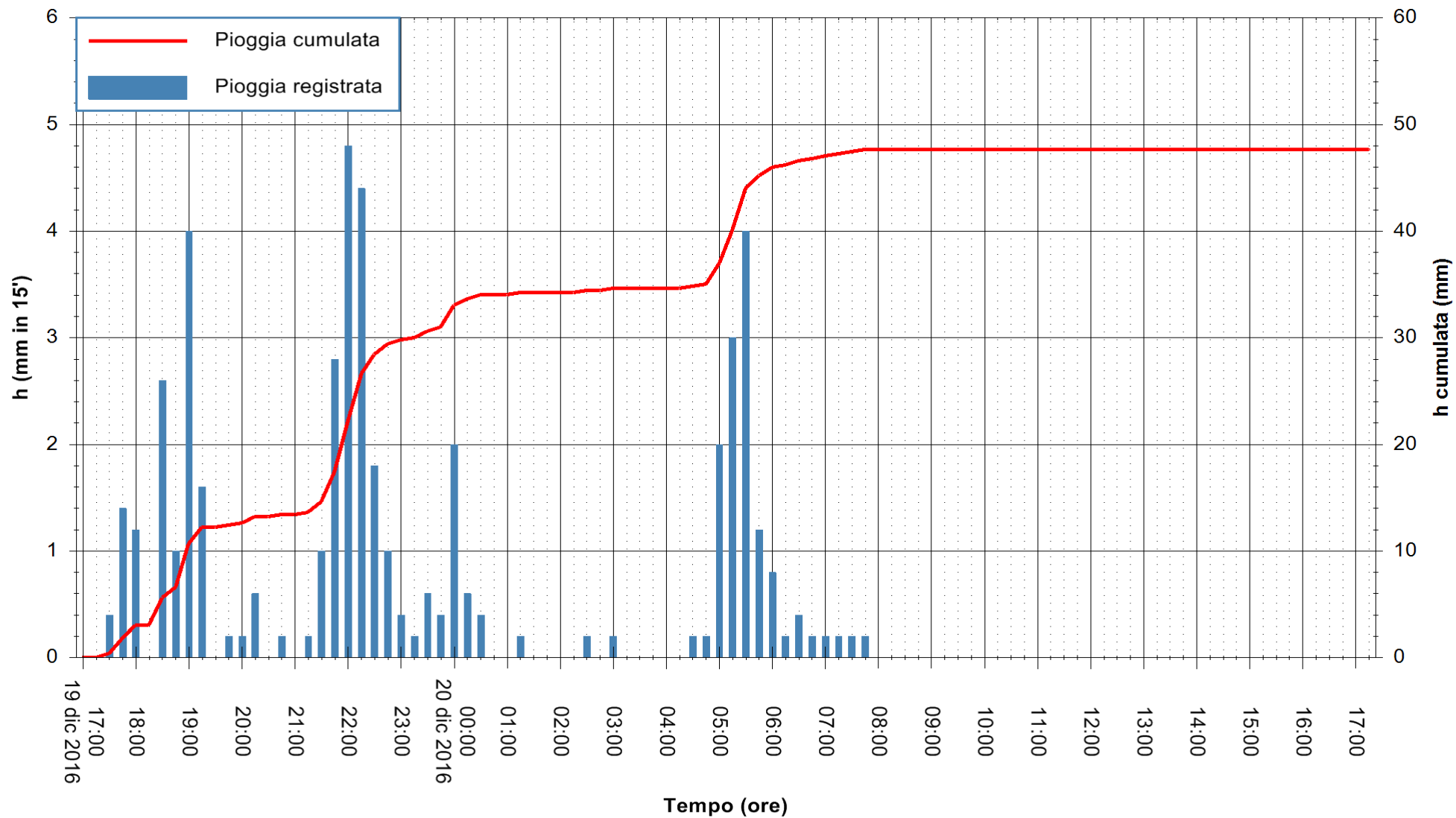

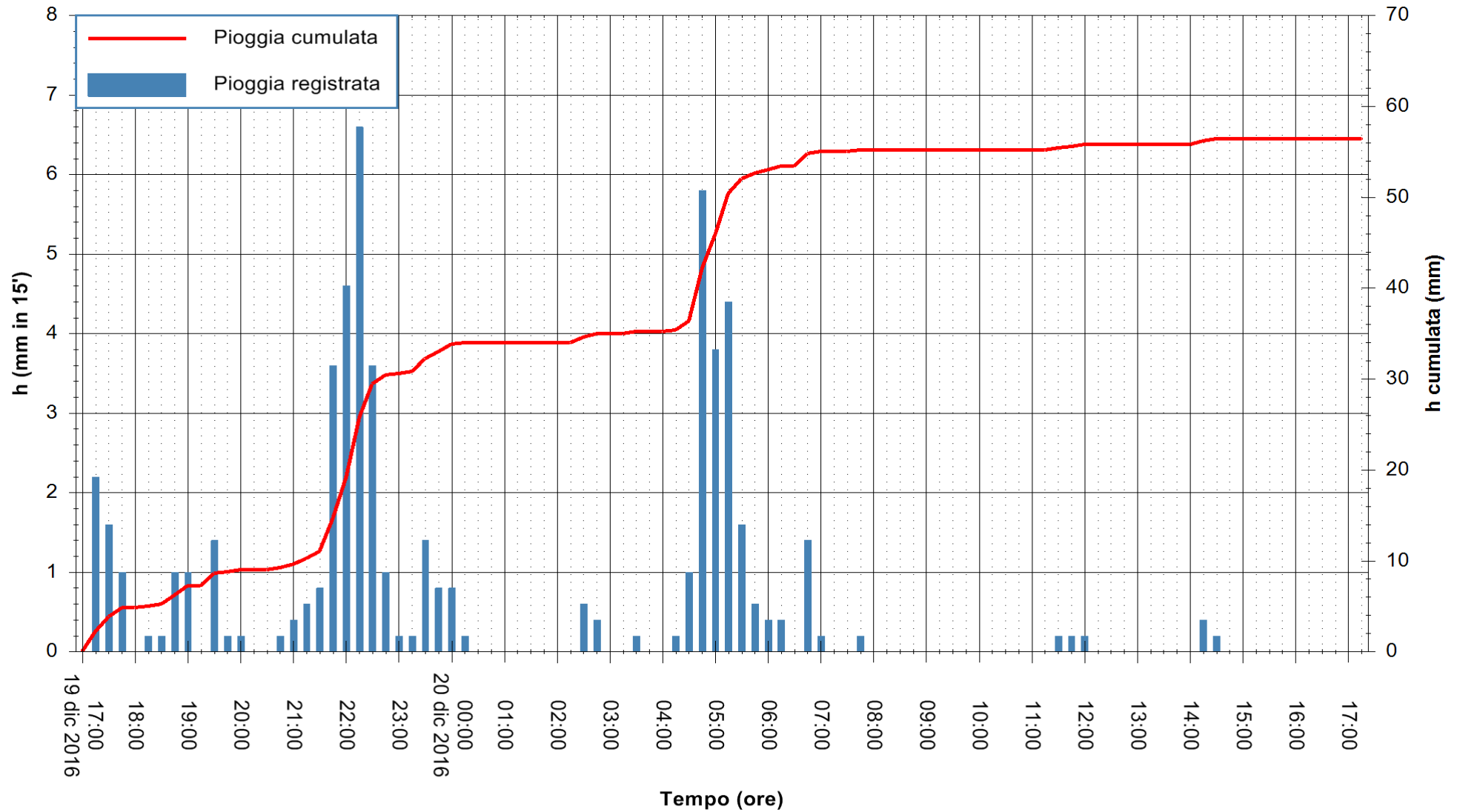

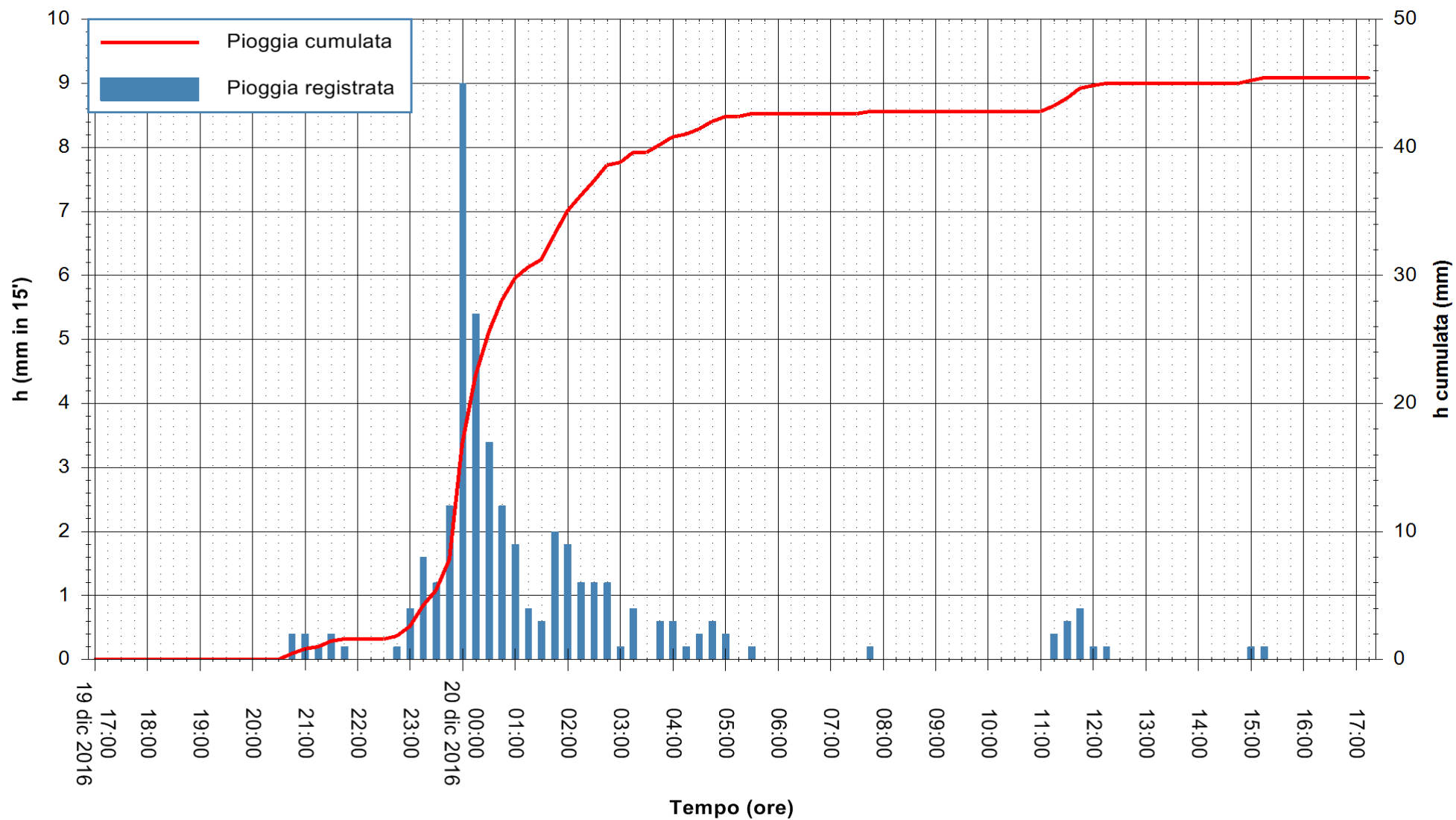

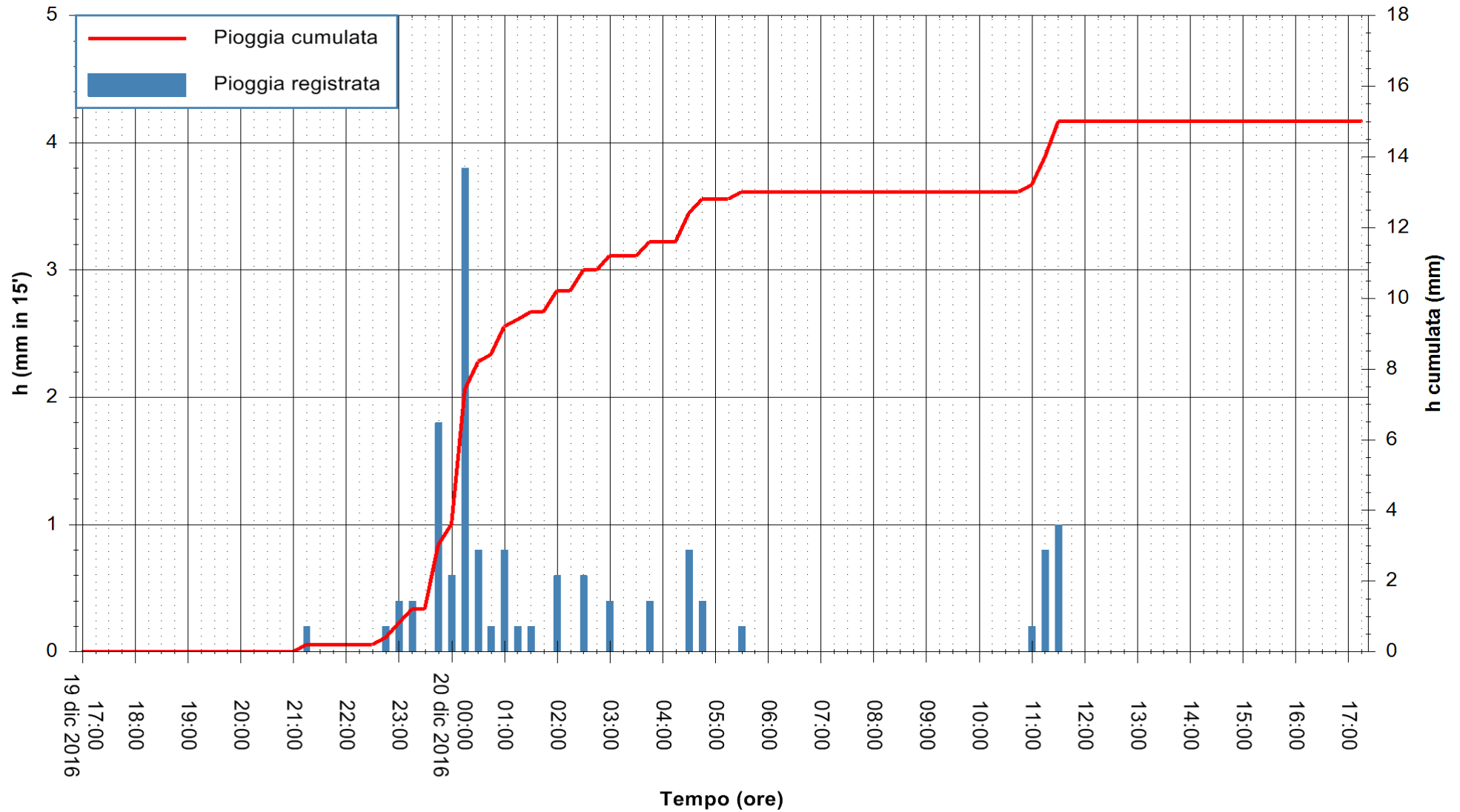

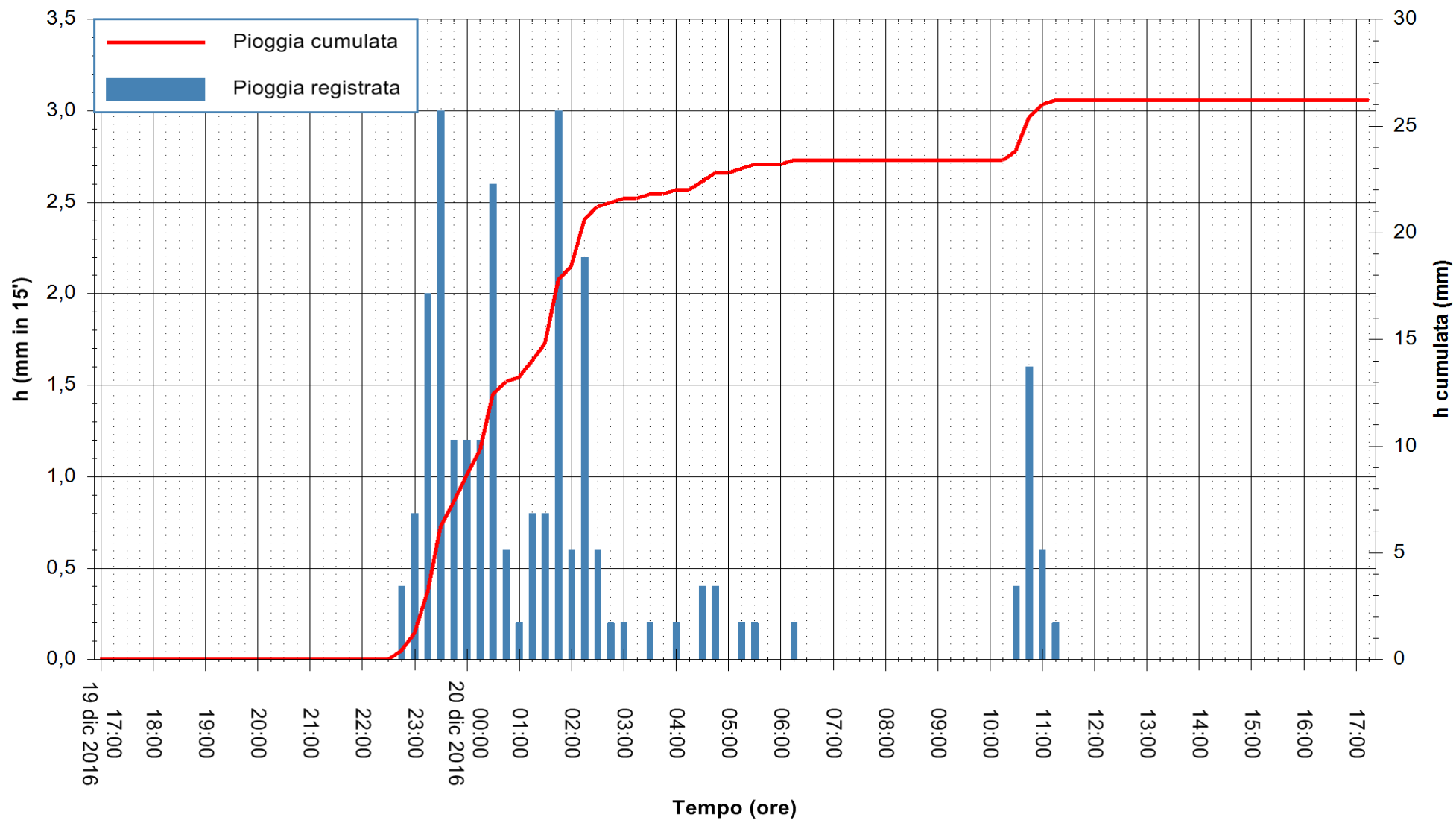

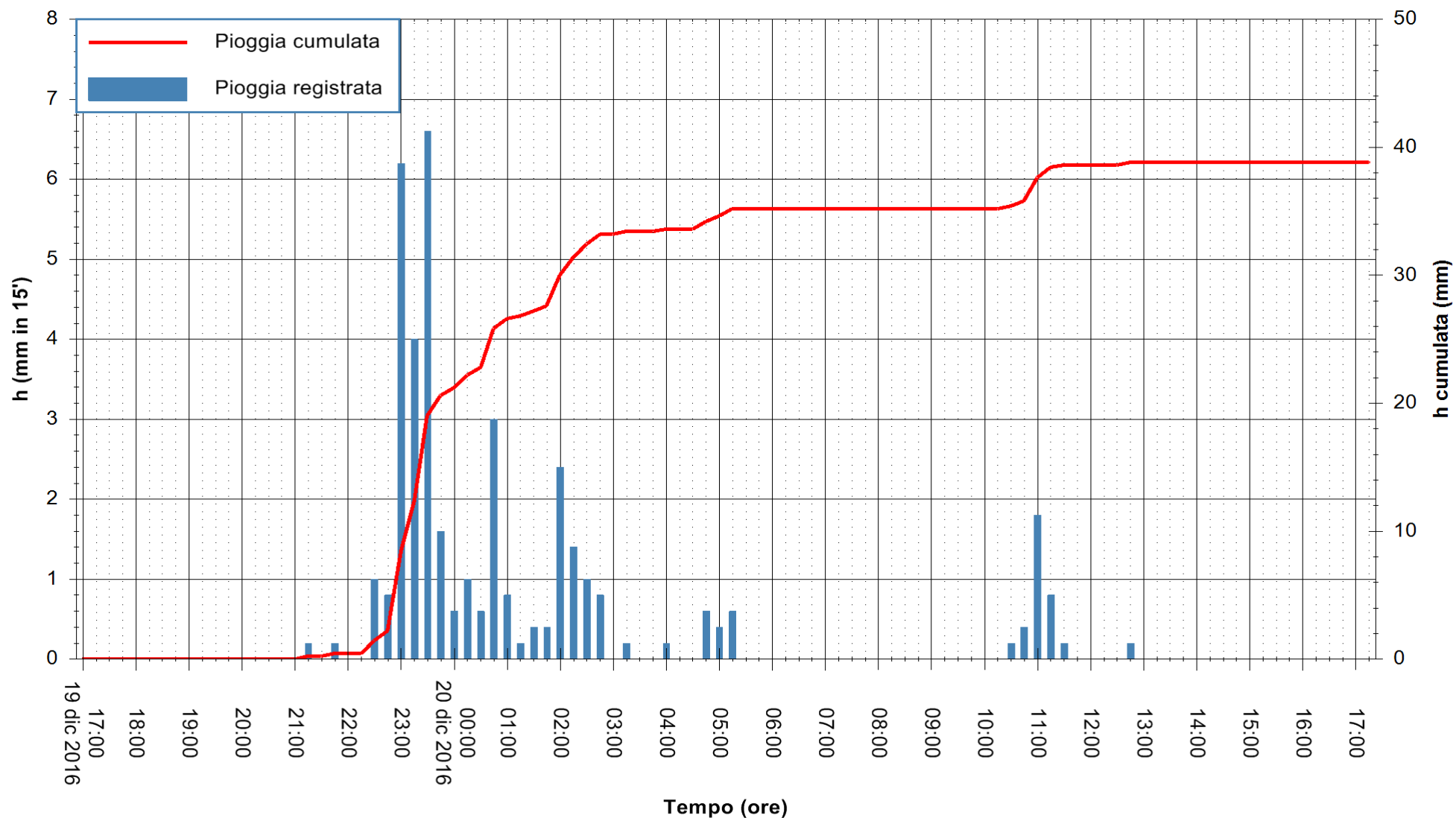

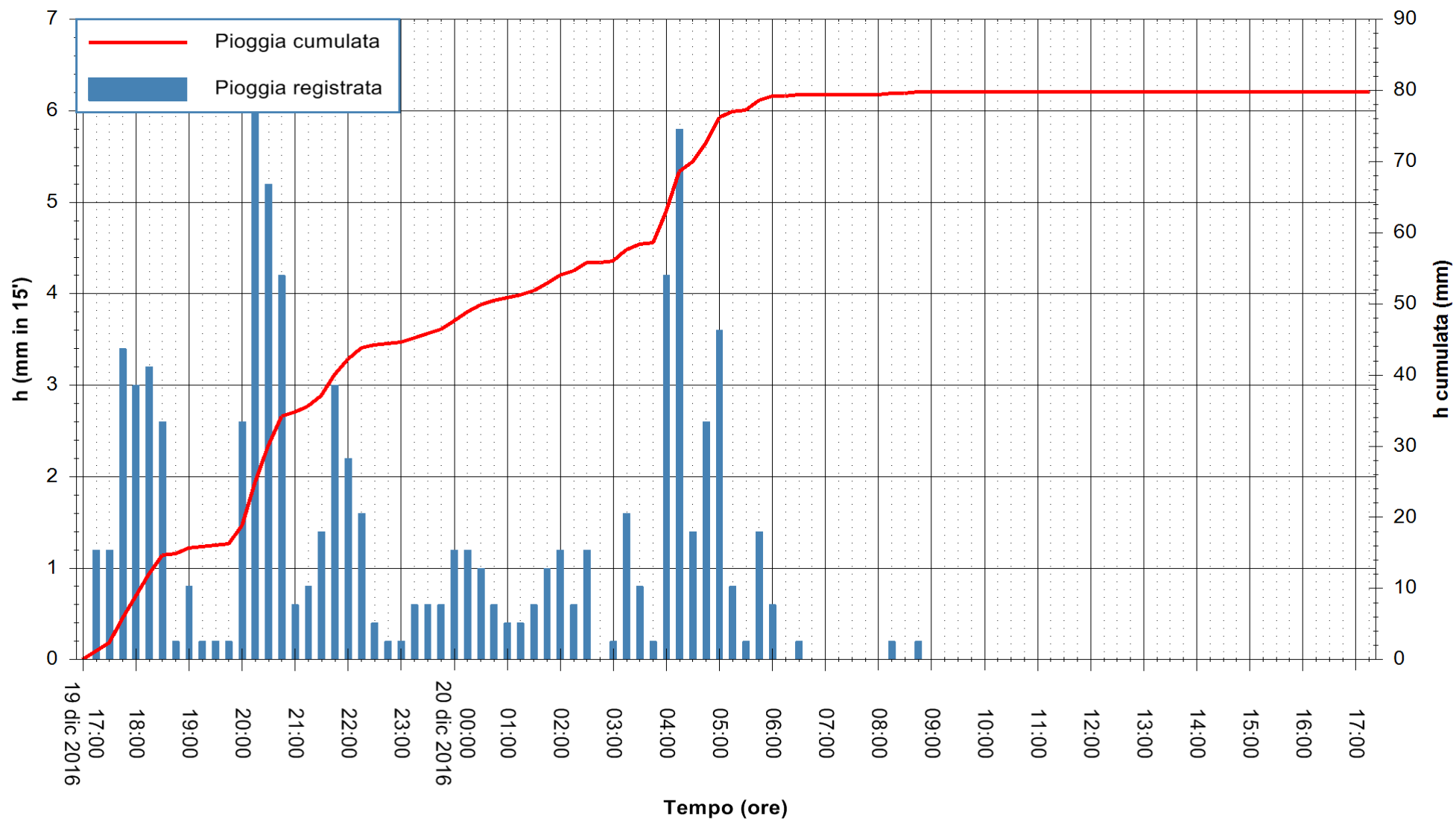

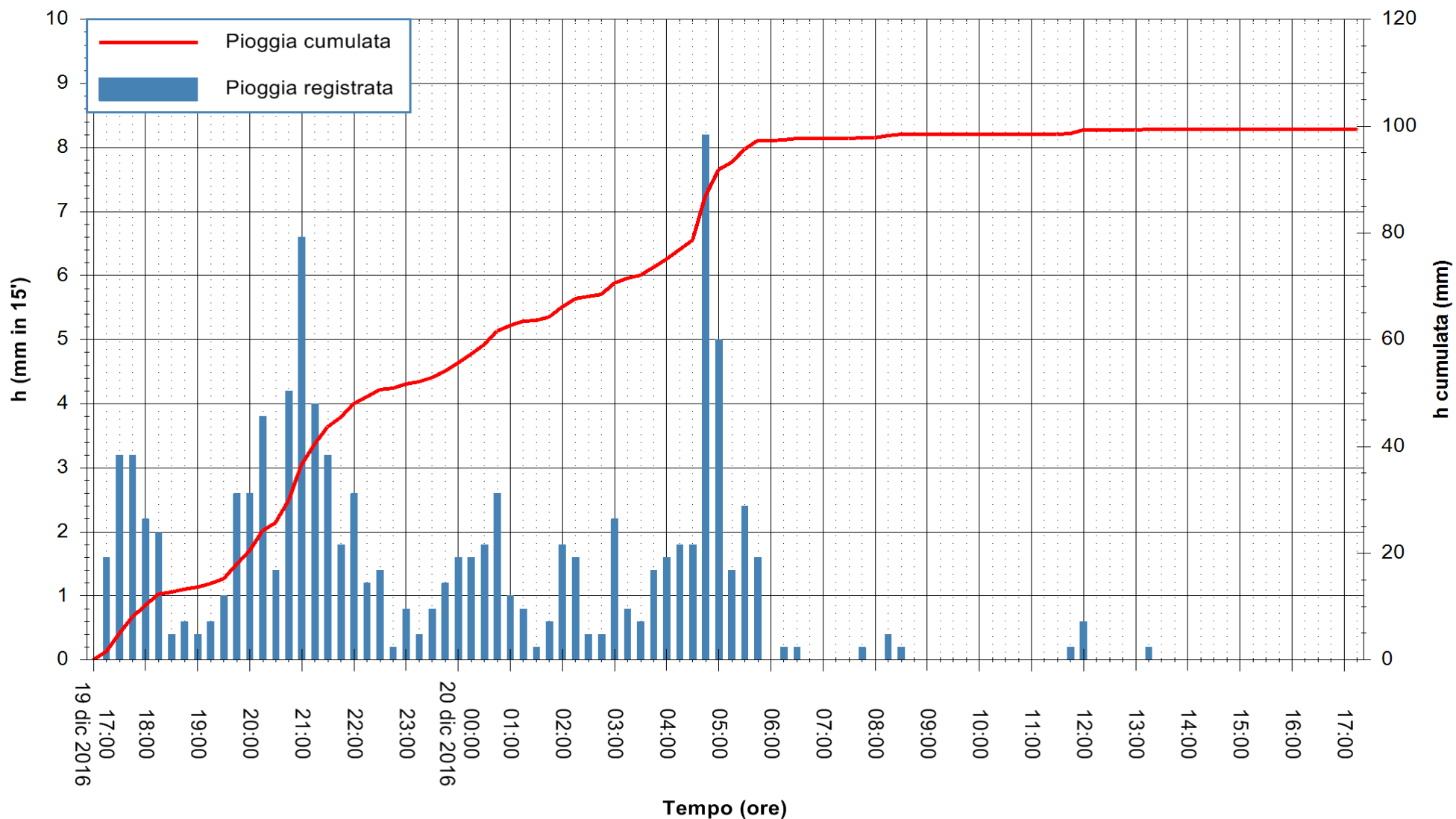

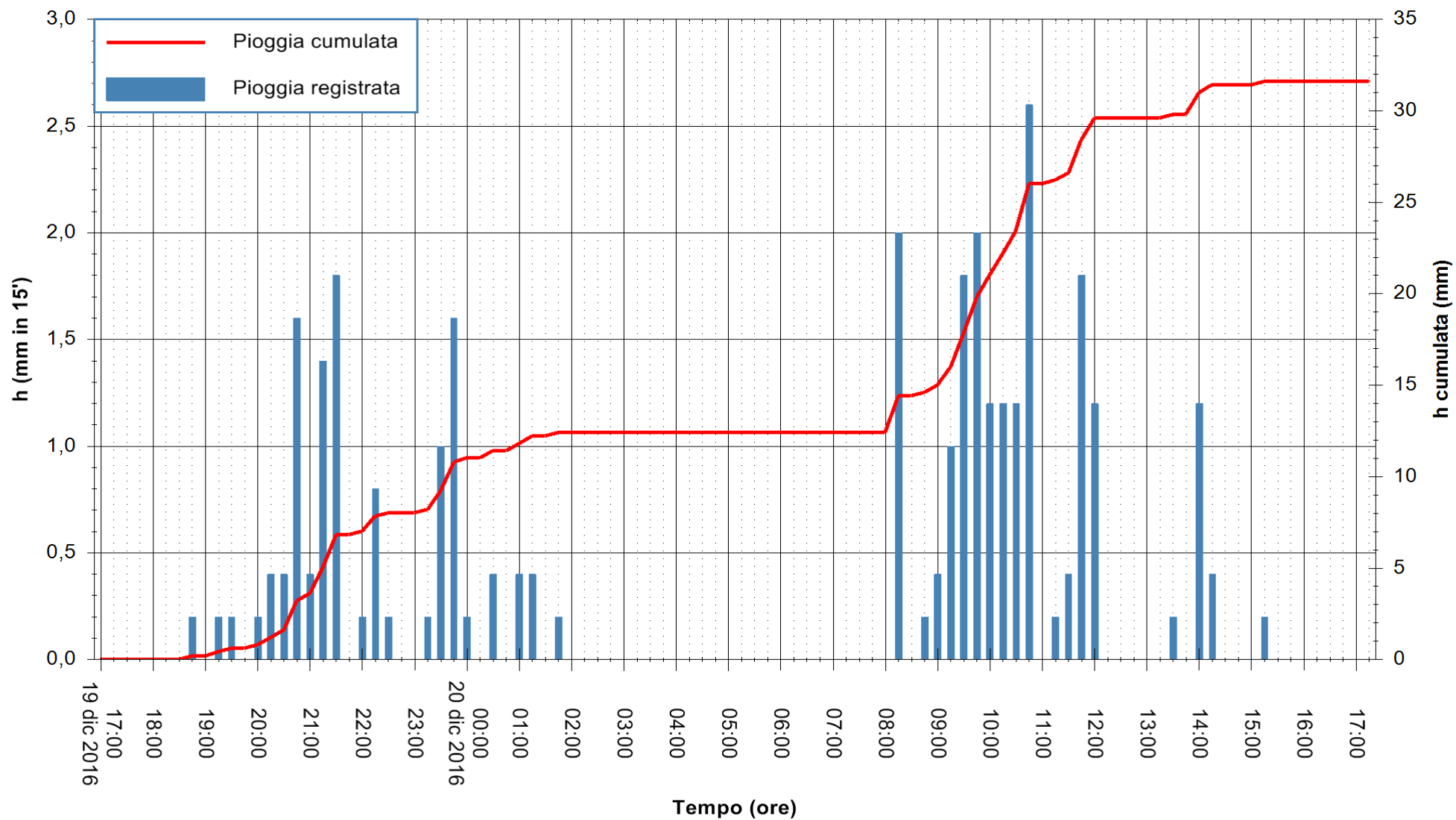

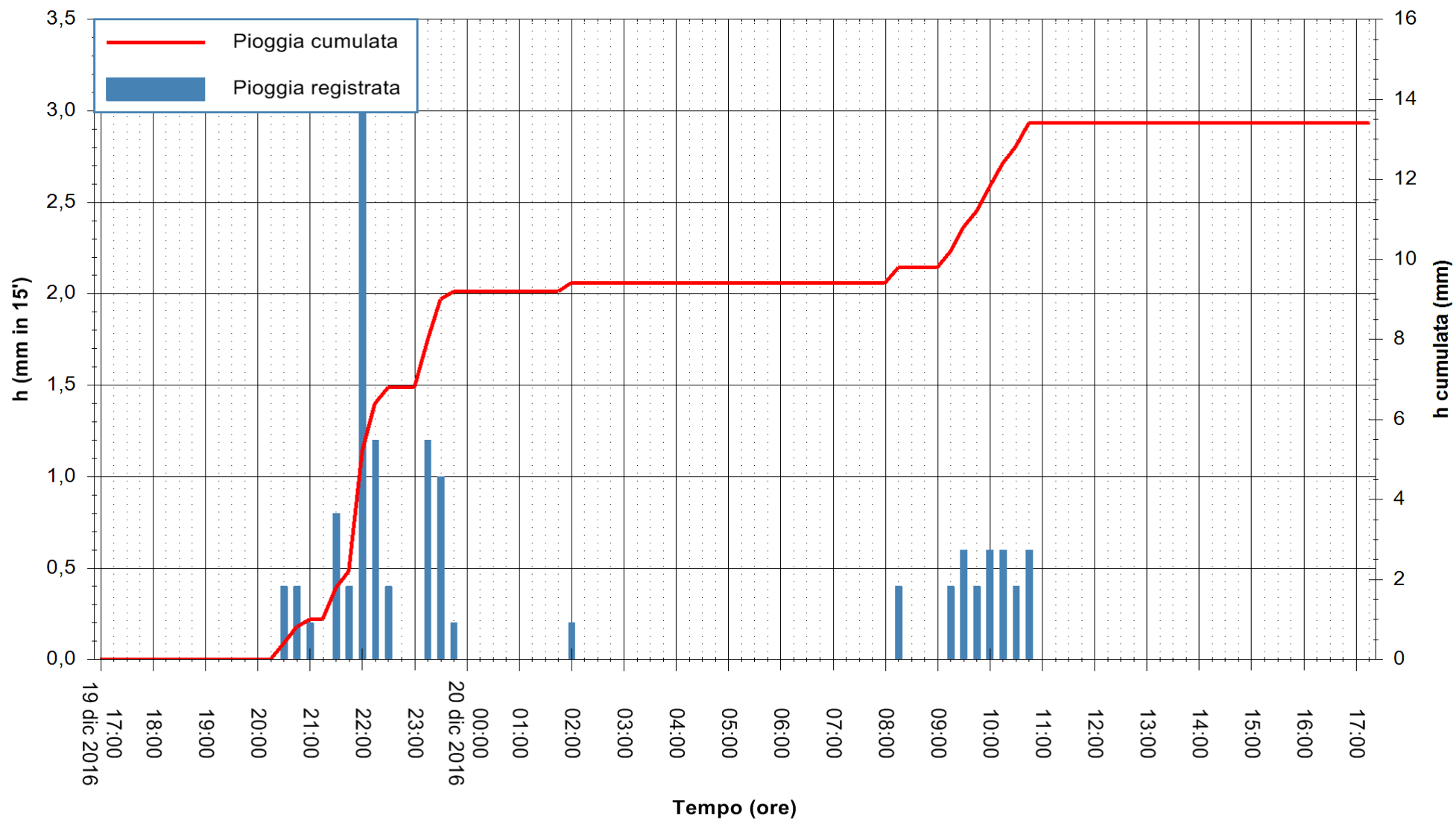

Stazione pluviometrica Mamone
 Area MAMONE
 Pioggia registrata nelle ultime 24 ore
 Consultazione alle ore 18:11 del 20/12/2016



ARPAS
 F.to il Dirigente Responsabile
 Dott. Giuseppe Bianco

REGIONE AUTÒNOMA DE SARDIGNA
 REGIONE AUTONOMA DELLA SARDEGNA

