

Stazione pluviometrica CARLOFORTE OSSERVATORIO
Area TORRE SAN VITTORIO
Pioggia registrata nelle ultime 24 ore
Estrazione dati delle ore 21:18 del 28/10/2021
Ultimo dato disponibile: 28/10/2021 alle 20:45

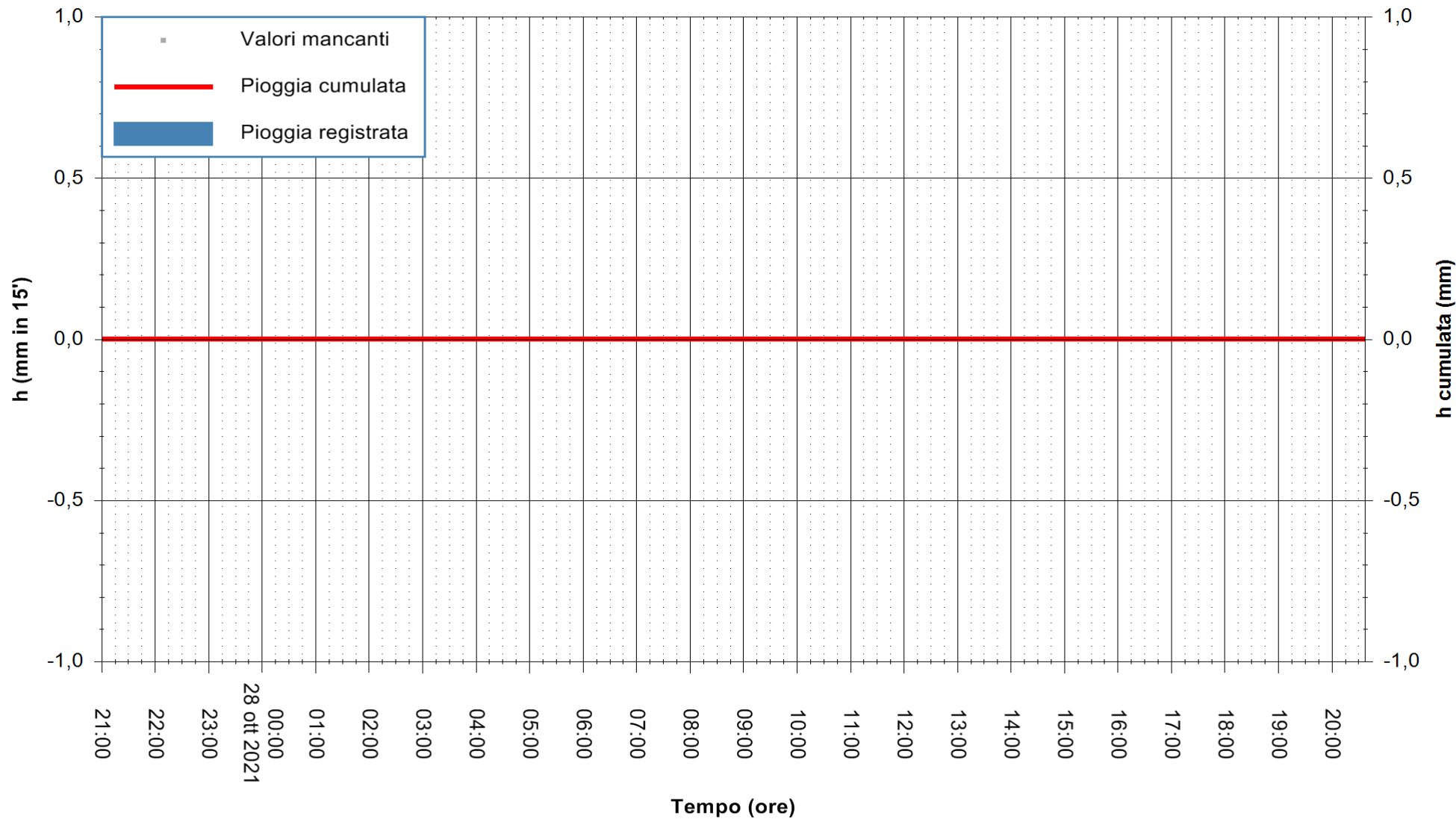

ARPAS
F.to il Dirigente Responsabile
Dott. Giuseppe Bianco

REGIONE AUTÒNOMA DE SARDIGNA
REGIONE AUTONOMA DELLA SARDEGNA



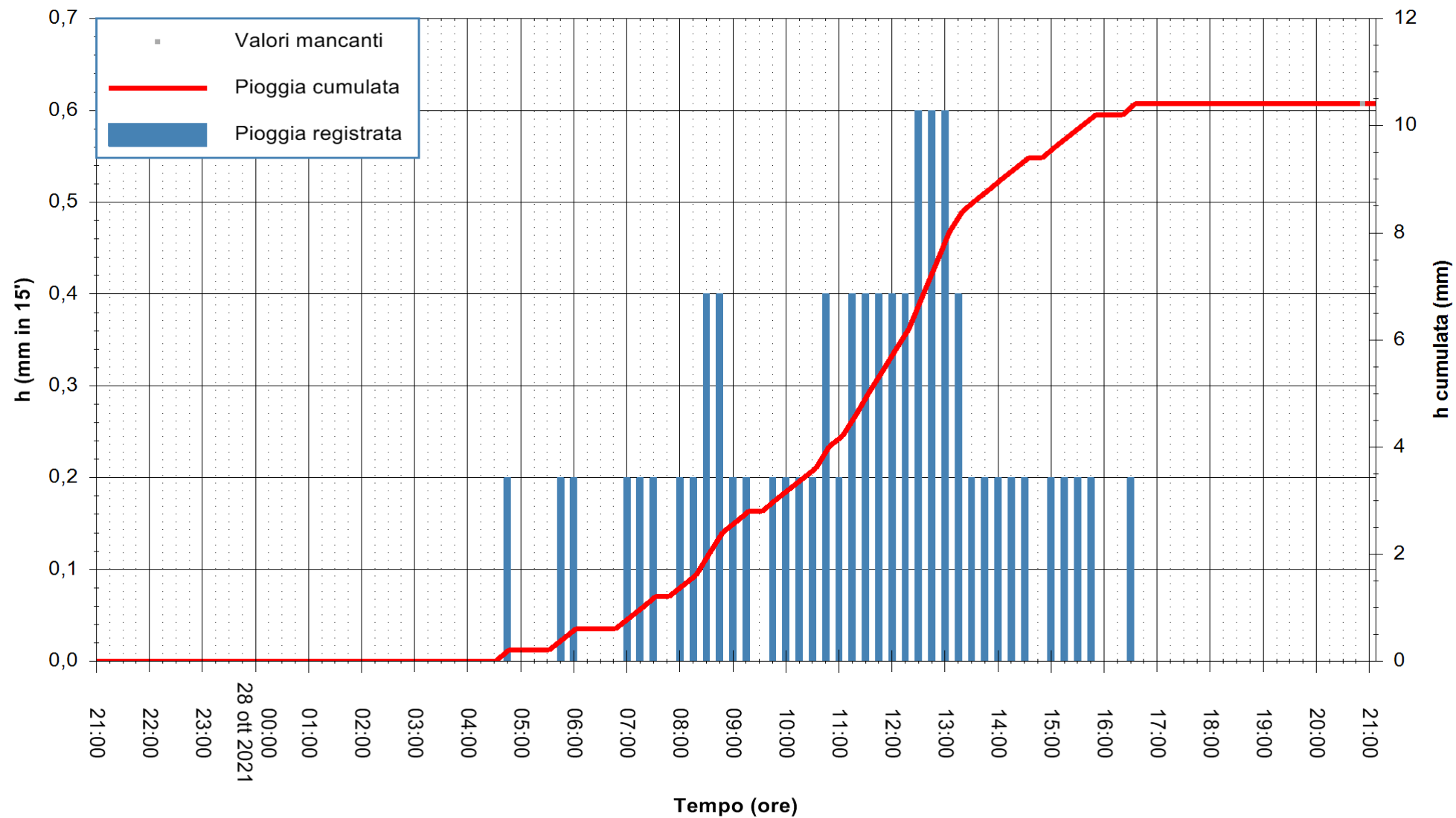

Stazione pluviometrica DIGA RIO LENI
Area DIGA RIO LENI
Pioggia registrata nelle ultime 24 ore
Estrazione dati delle ore 21:18 del 28/10/2021
Ultimo dato disponibile: 28/10/2021 alle 20:45



ARPAS
F.to il Dirigente Responsabile
Dott. Giuseppe Bianco

REGIONE AUTONOMA DE SARDIGNA
REGIONE AUTONOMA DELLA SARDEGNA

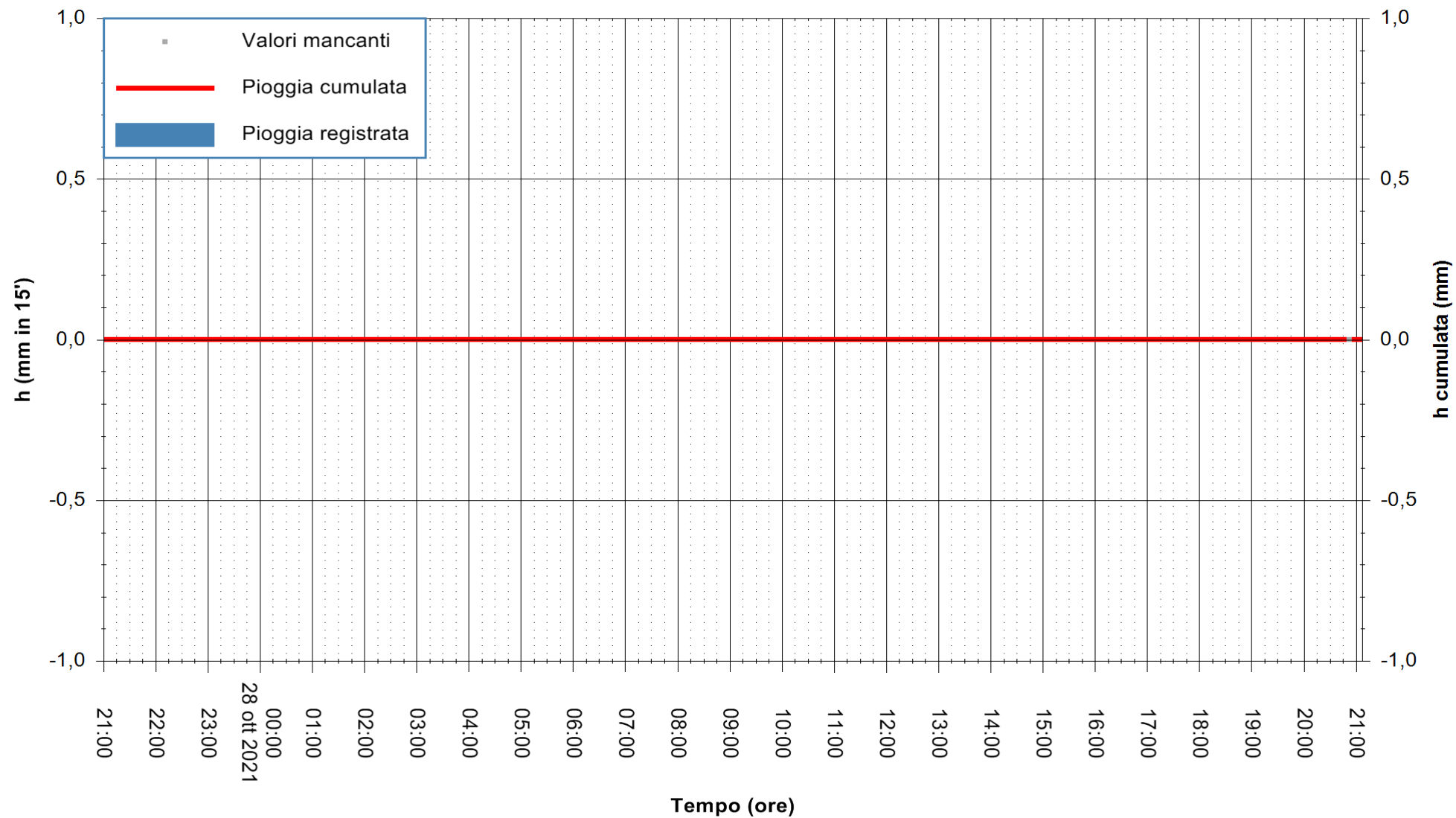

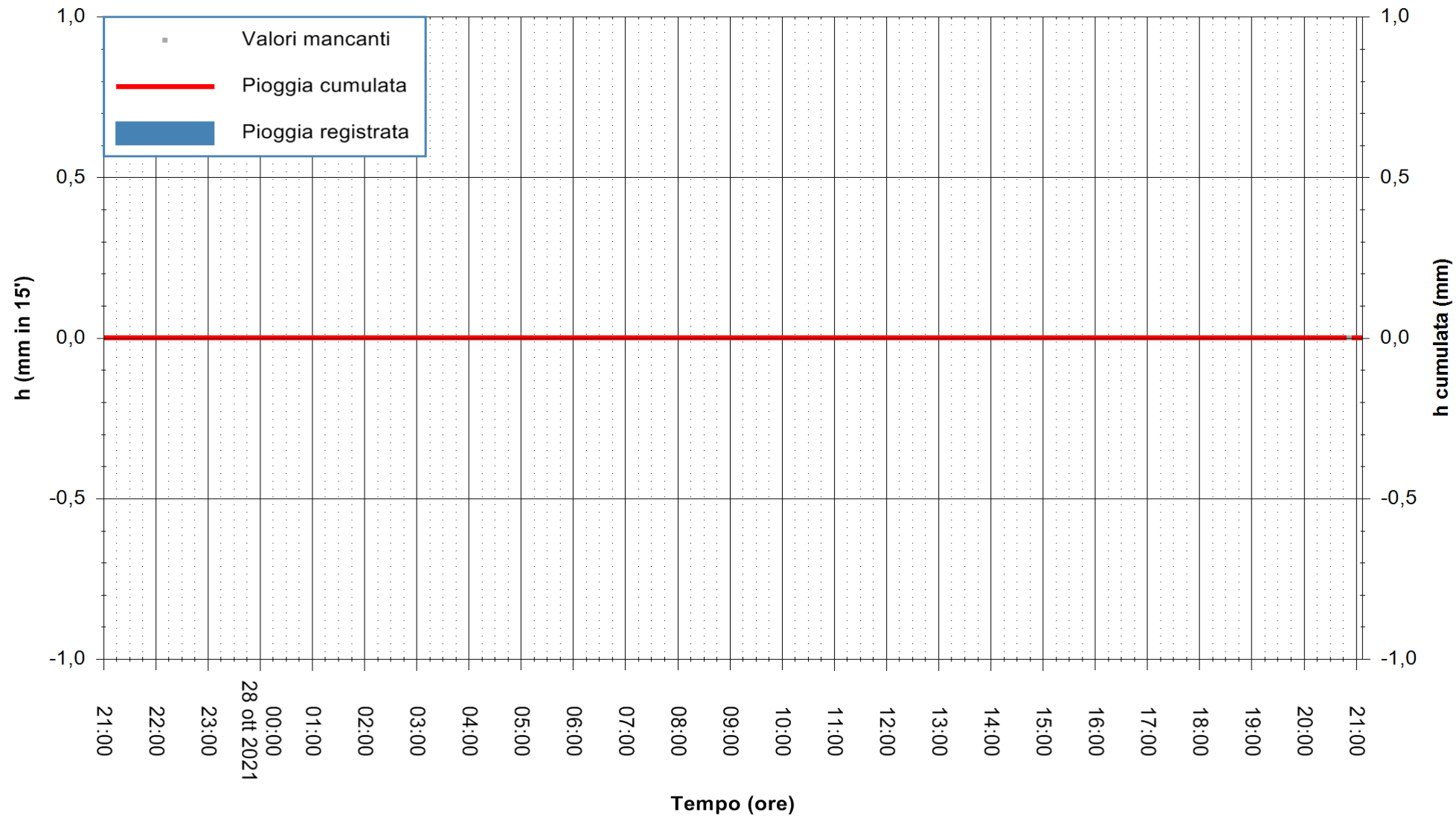

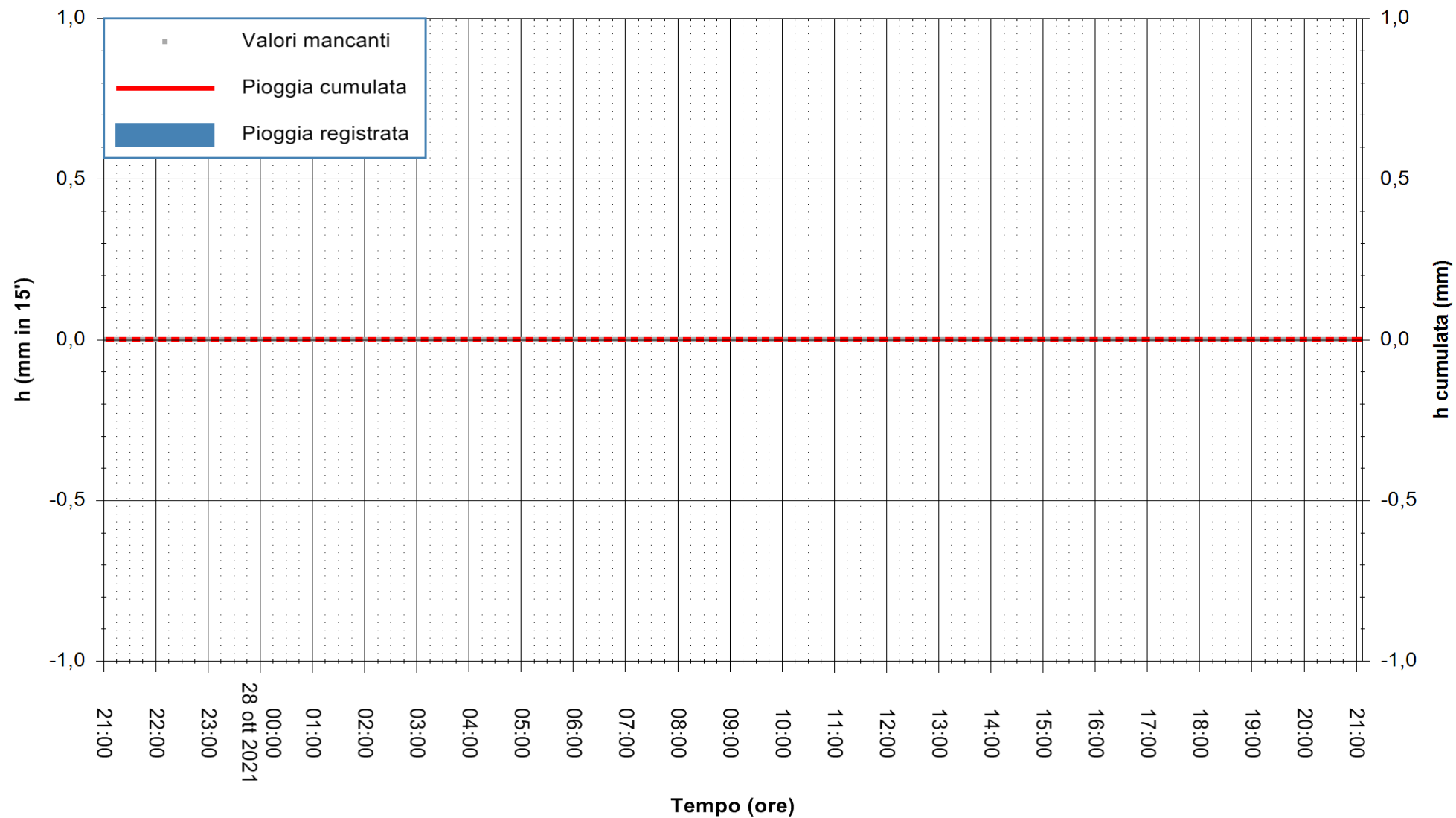

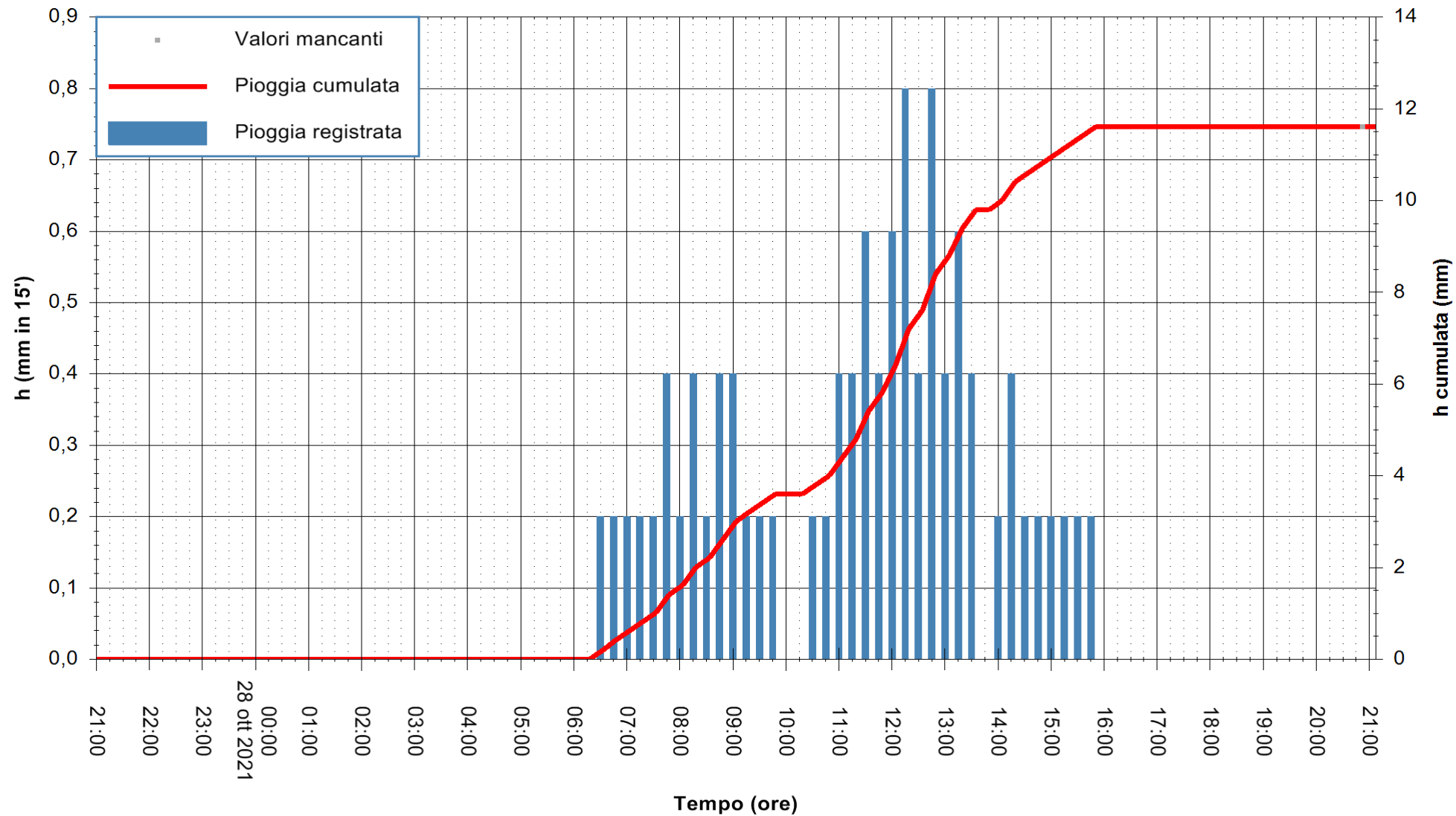

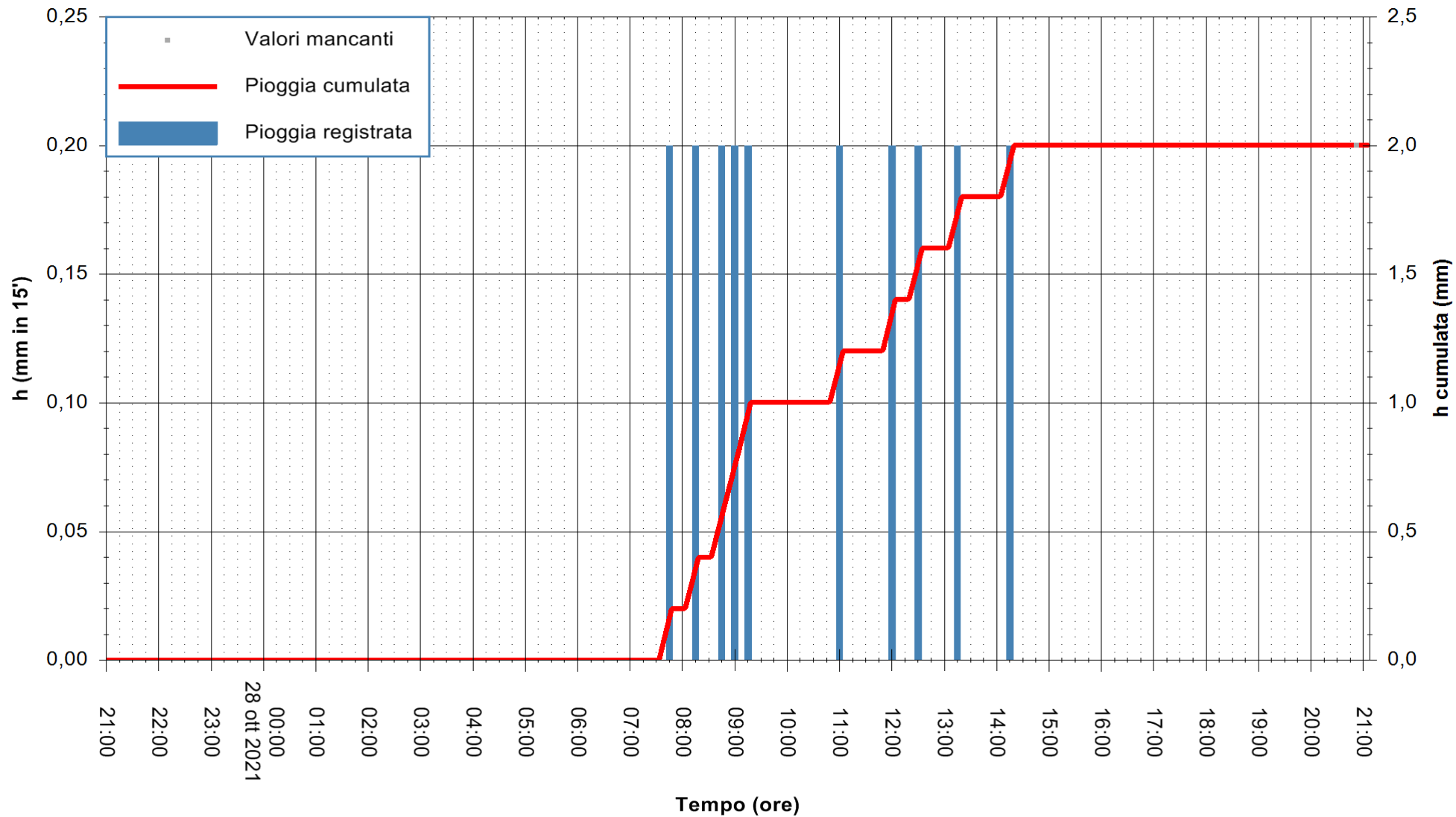

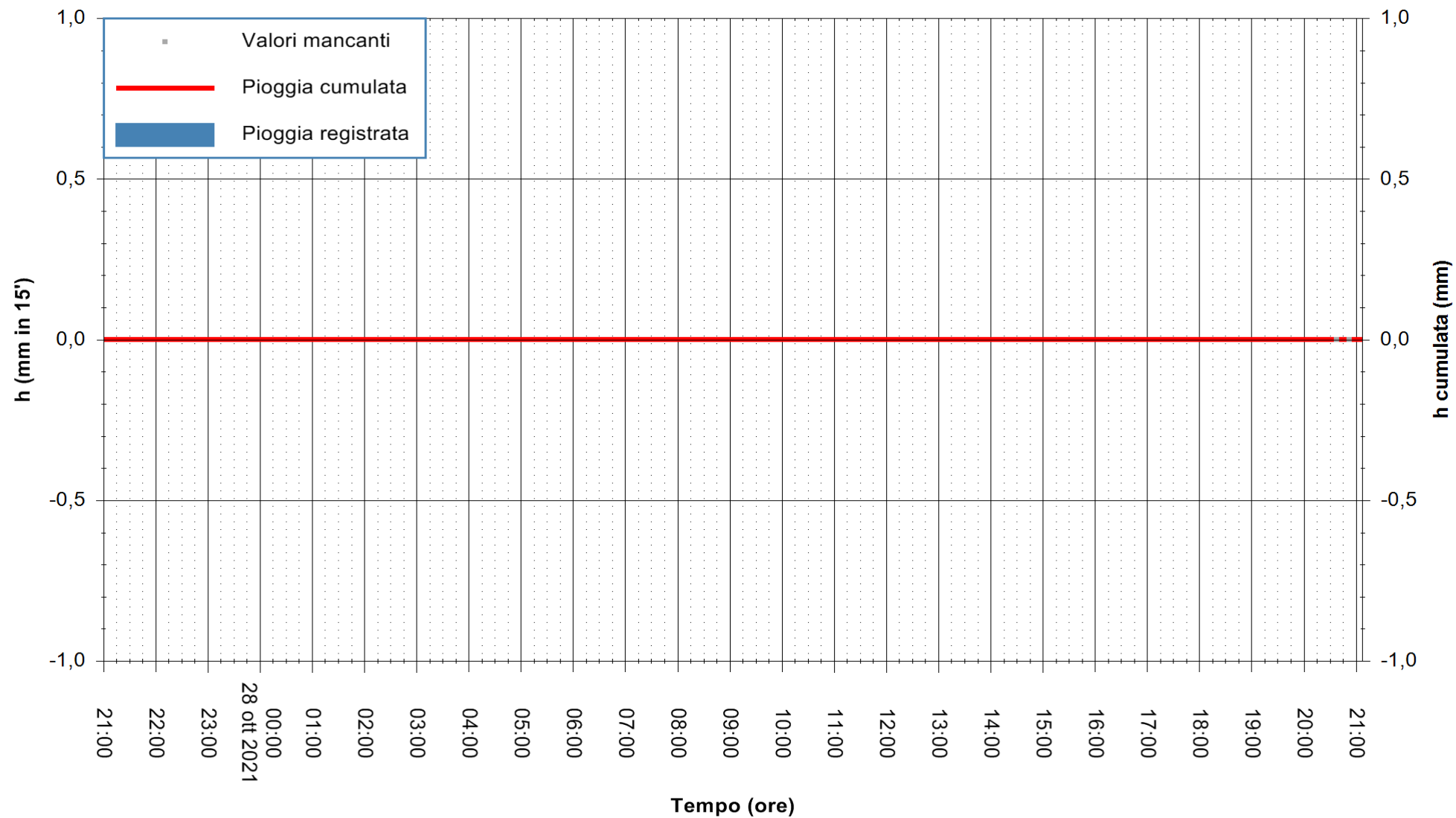

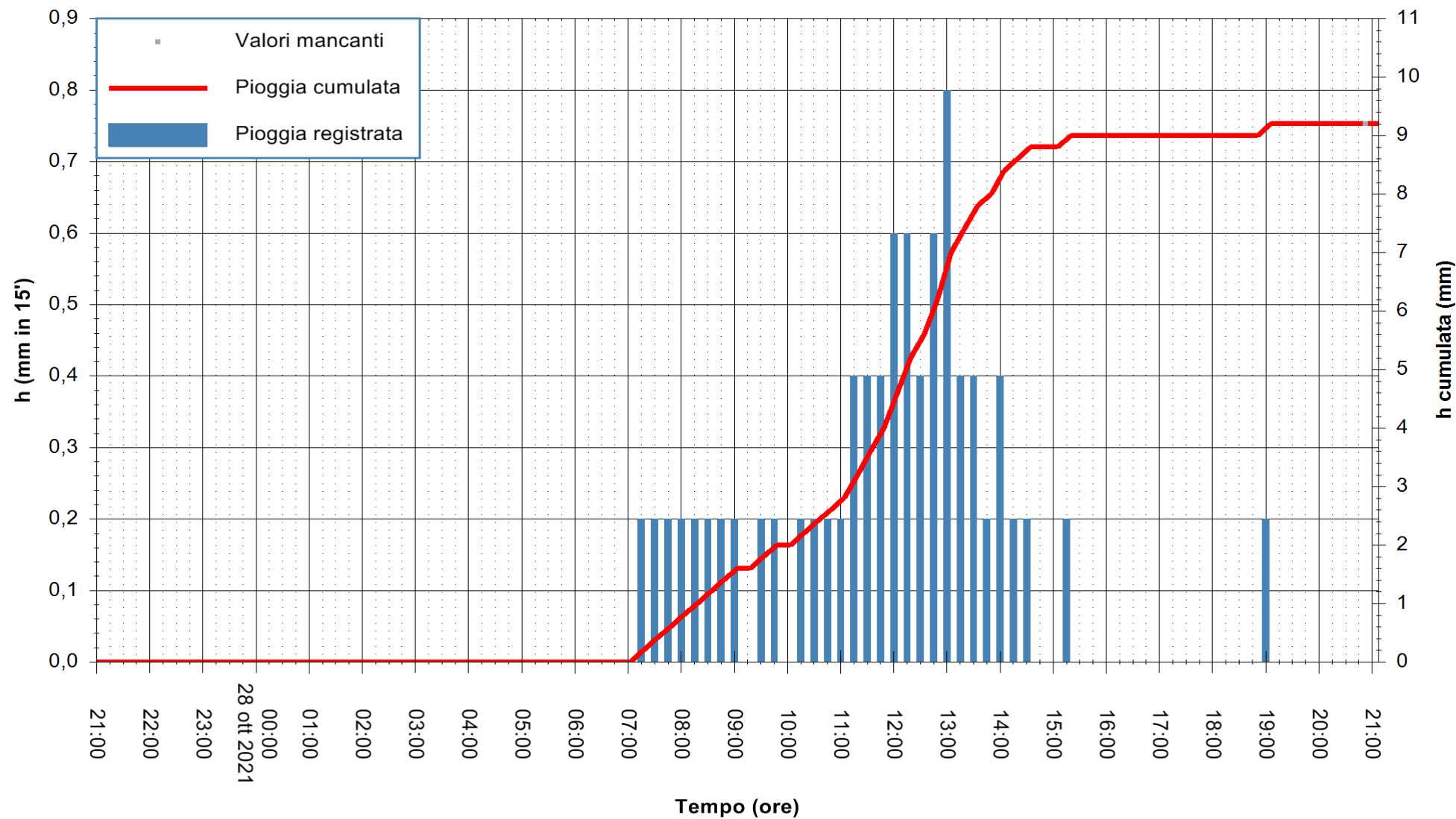

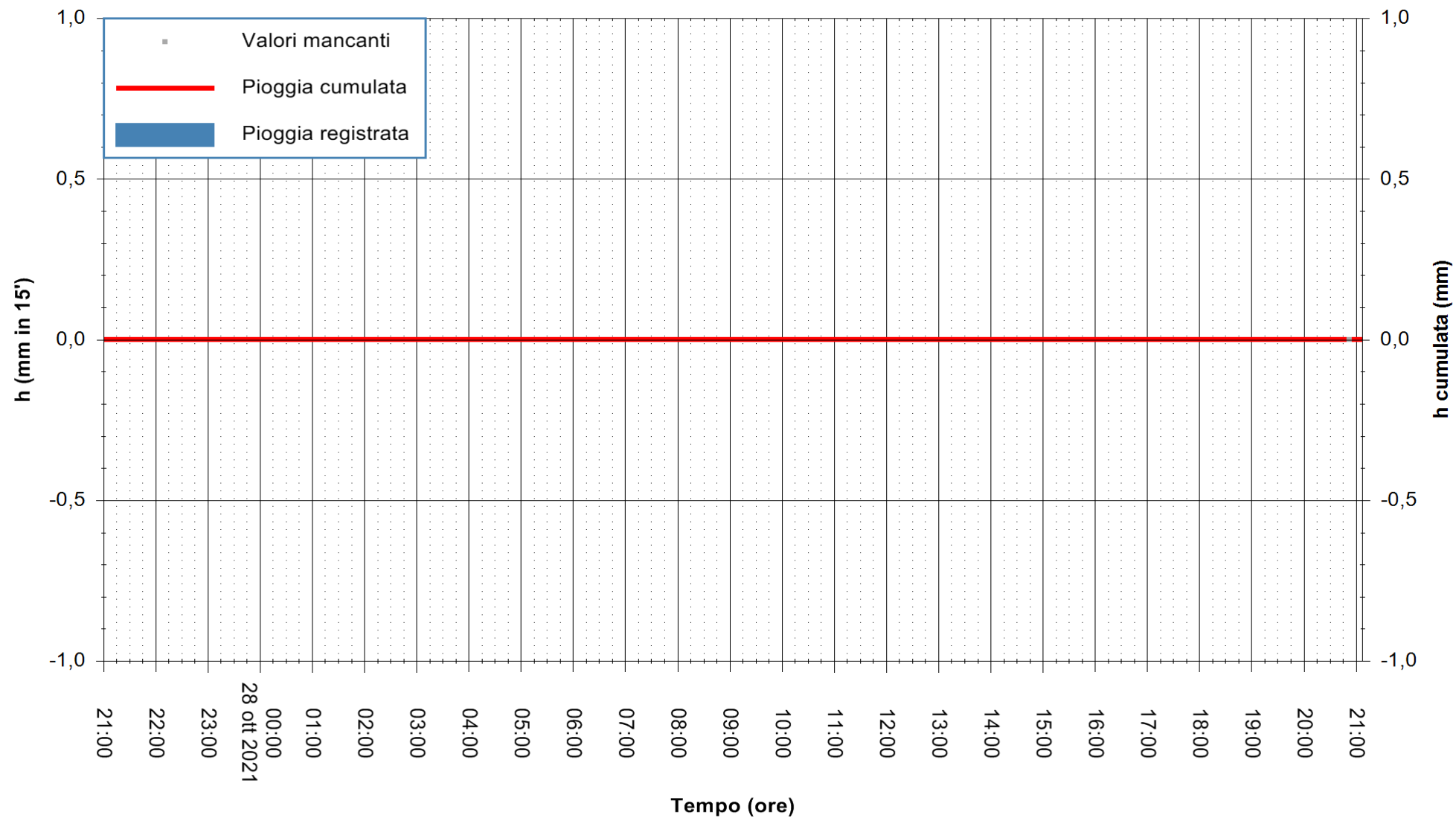

Stazione pluviometrica VILLASOR RF
Area IS ARENAS
Pioggia registrata nelle ultime 24 ore
Estrazione dati delle ore 21:18 del 28/10/2021
Ultimo dato disponibile: 28/10/2021 alle 20:45



ARPAS
F.to il Dirigente Responsabile
Dott. Giuseppe Bianco

REGIONE AUTÒNOMA DE SARDIGNA
REGIONE AUTONOMA DELLA SARDEGNA

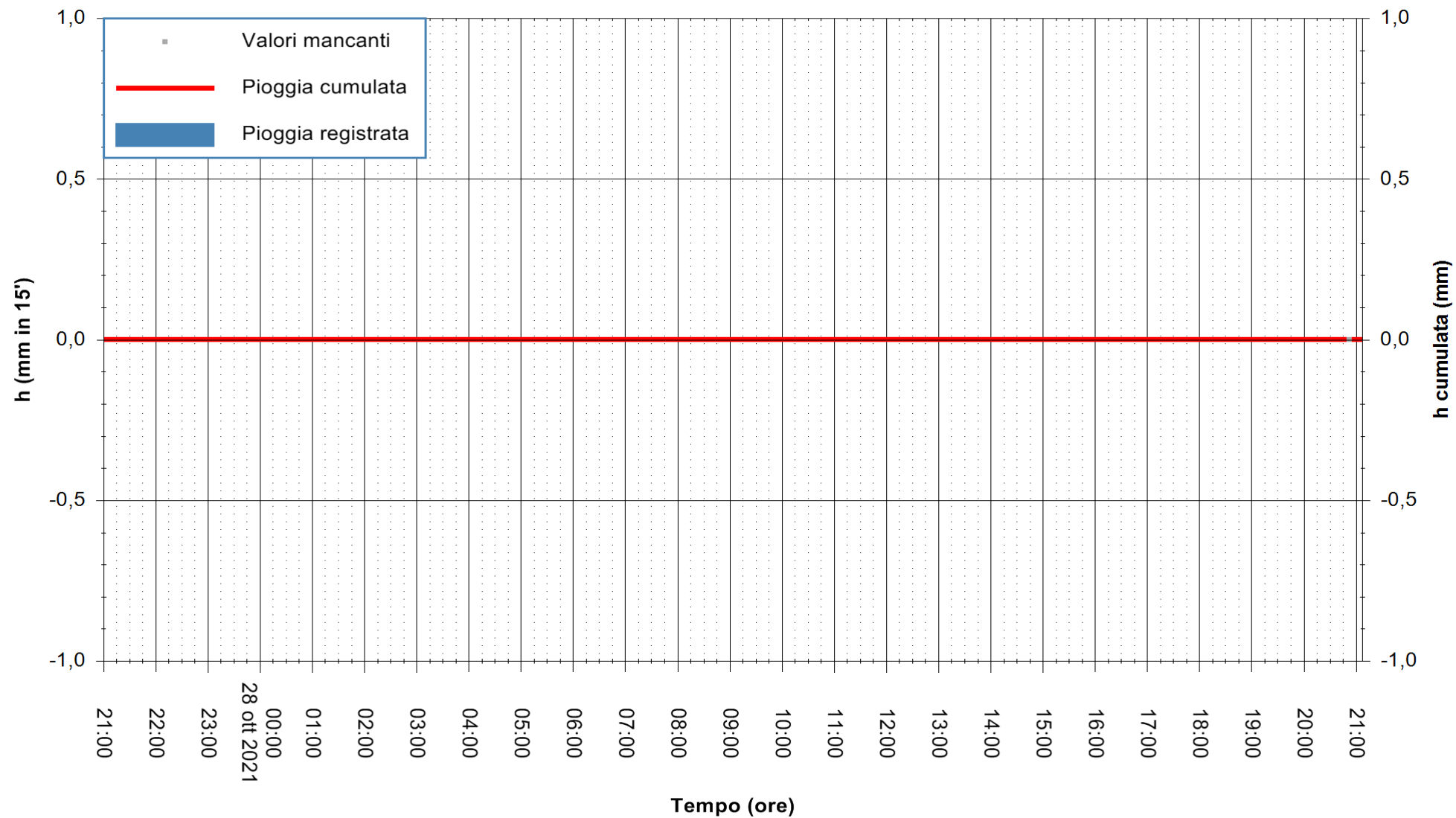

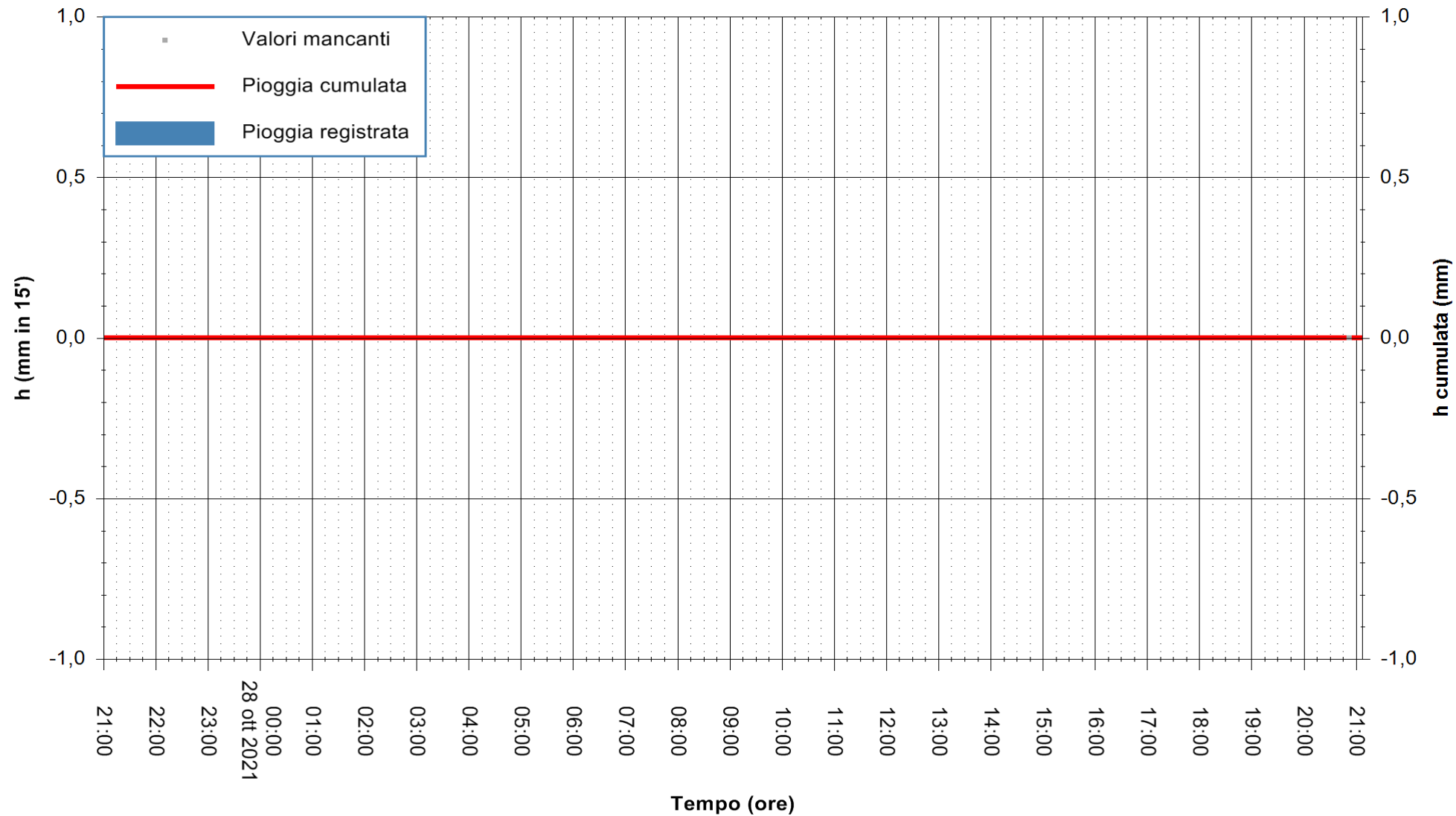

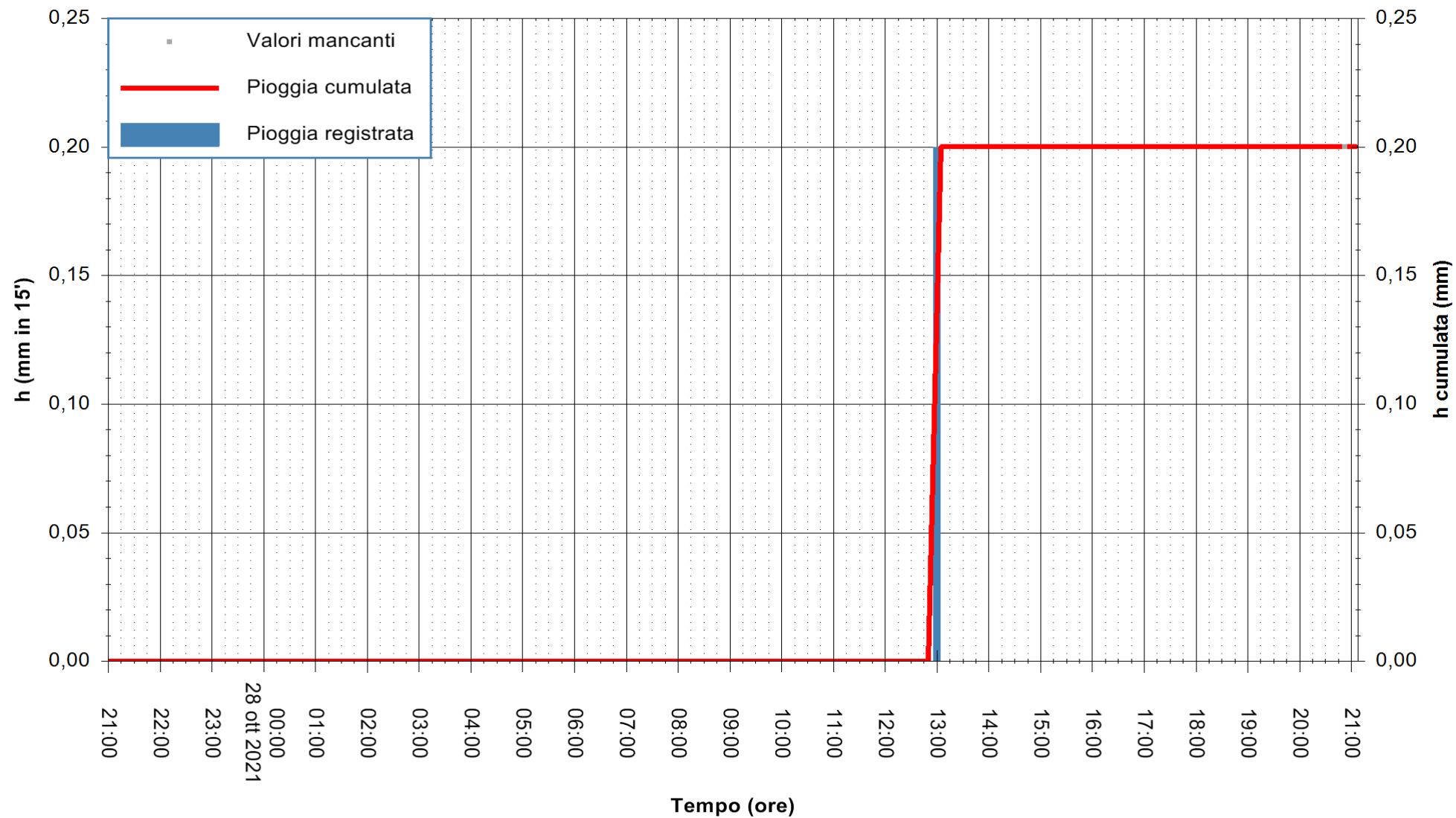

Stazione pluviometrica TERRAMAISTUS A GONNOSFANADIGA
Area PONTE RIO TERREMAISTUS
Pioggia registrata nelle ultime 24 ore
Estrazione dati delle ore 21:18 del 28/10/2021
Ultimo dato disponibile: 28/10/2021 alle 20:45



ARPAS
F.to il Dirigente Responsabile
Dott. Giuseppe Bianco

REGIONE AUTONOMA DE SARDIGNA
REGIONE AUTONOMA DELLA SARDEGNA

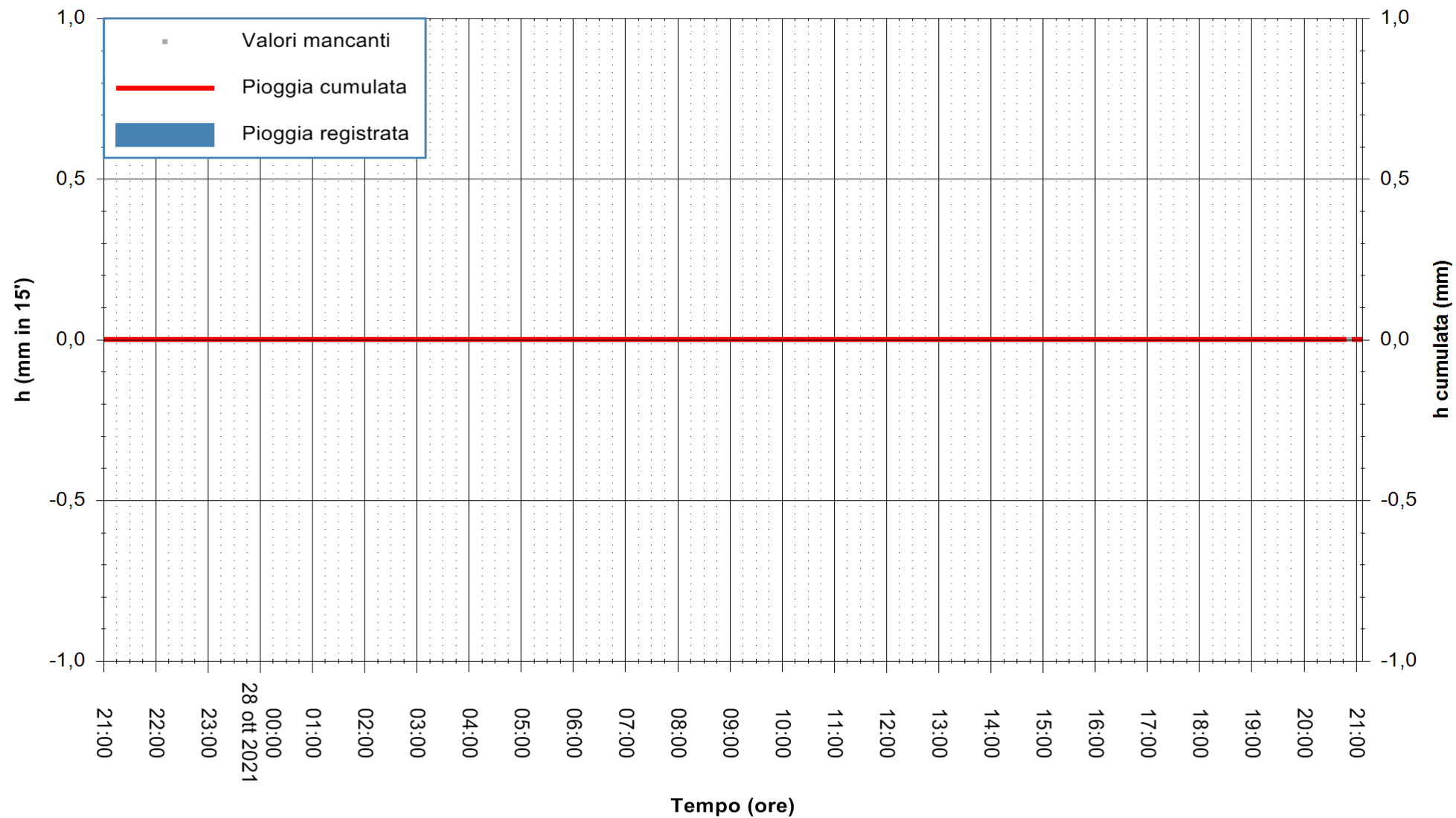

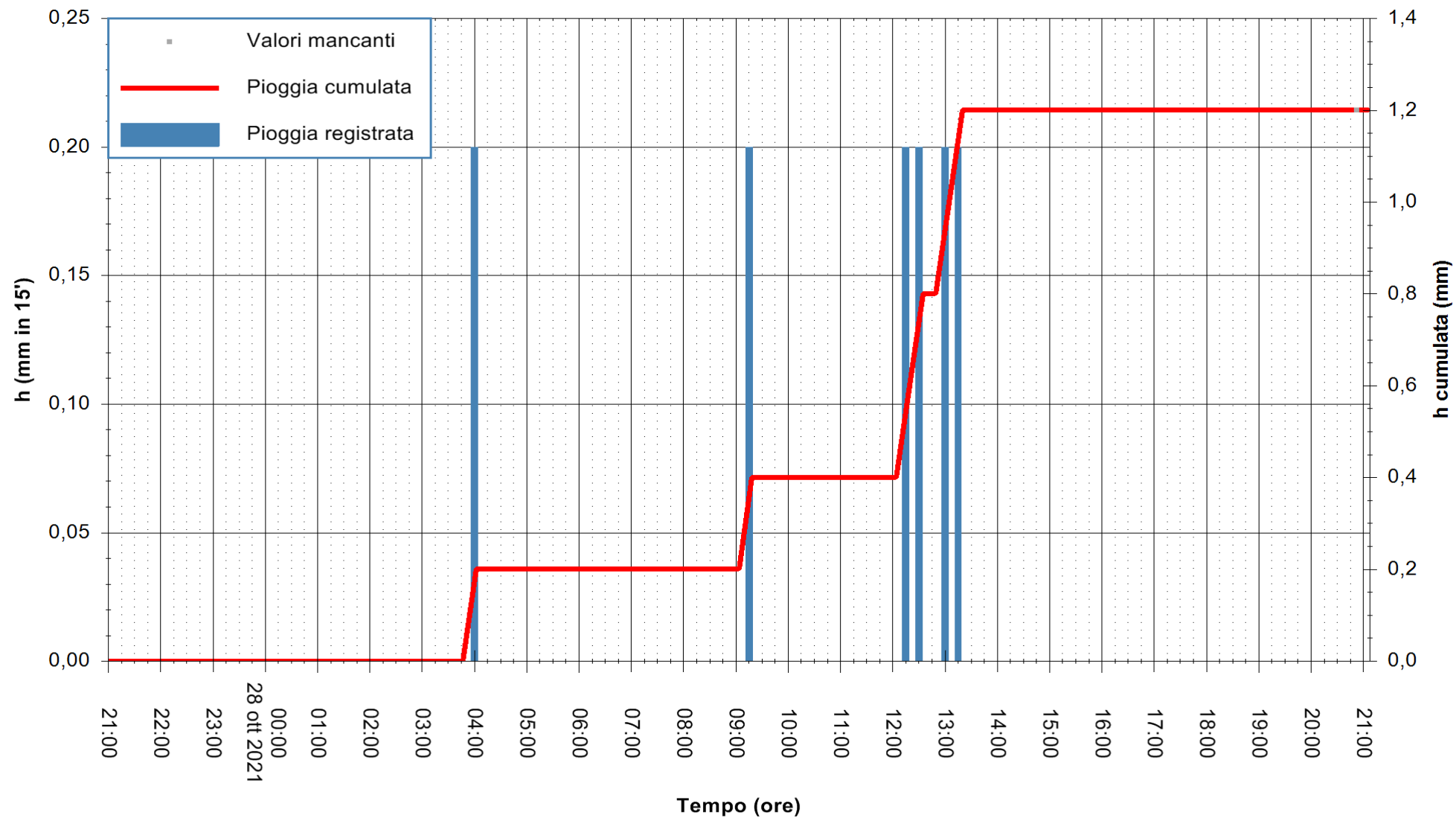

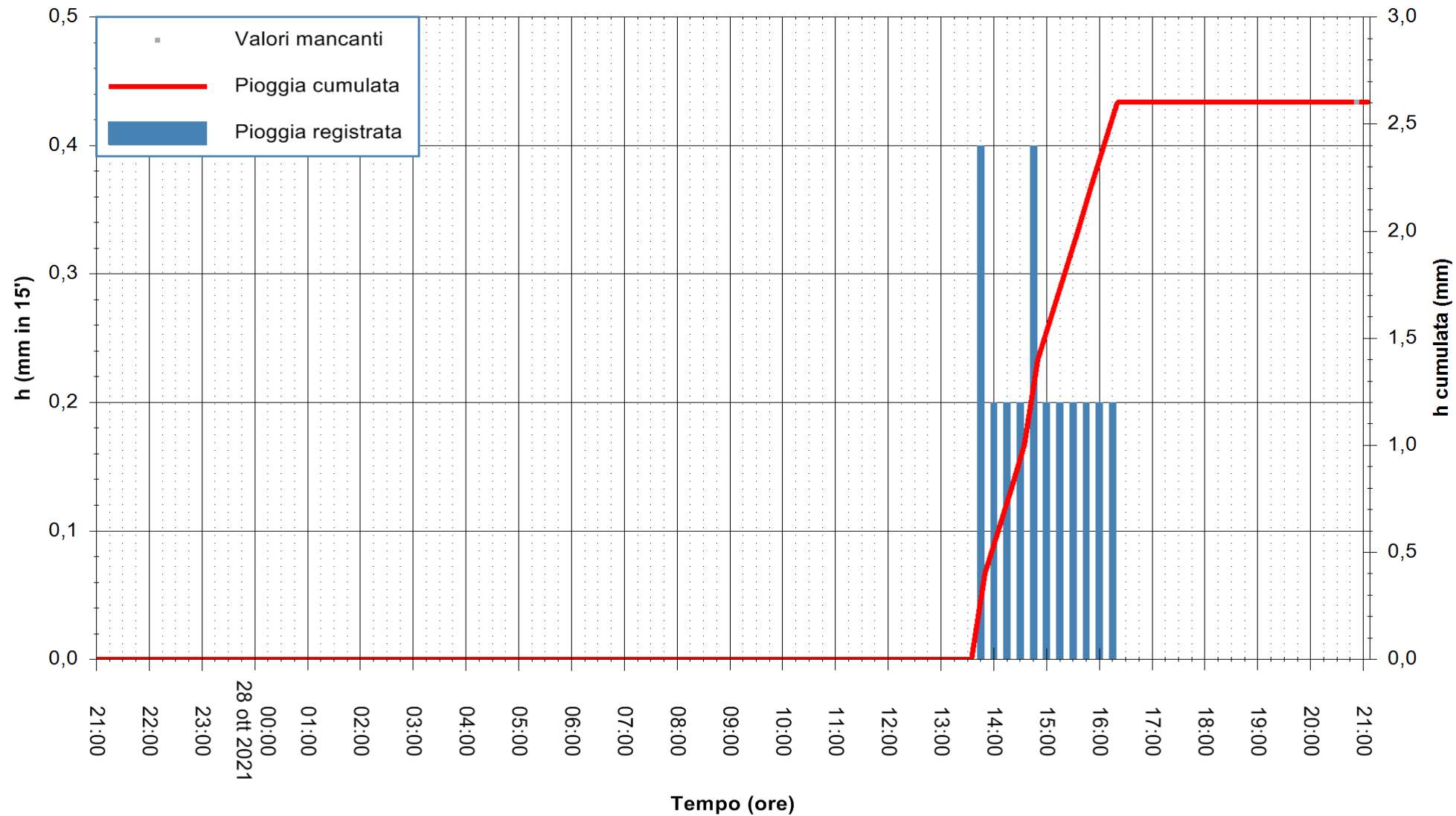

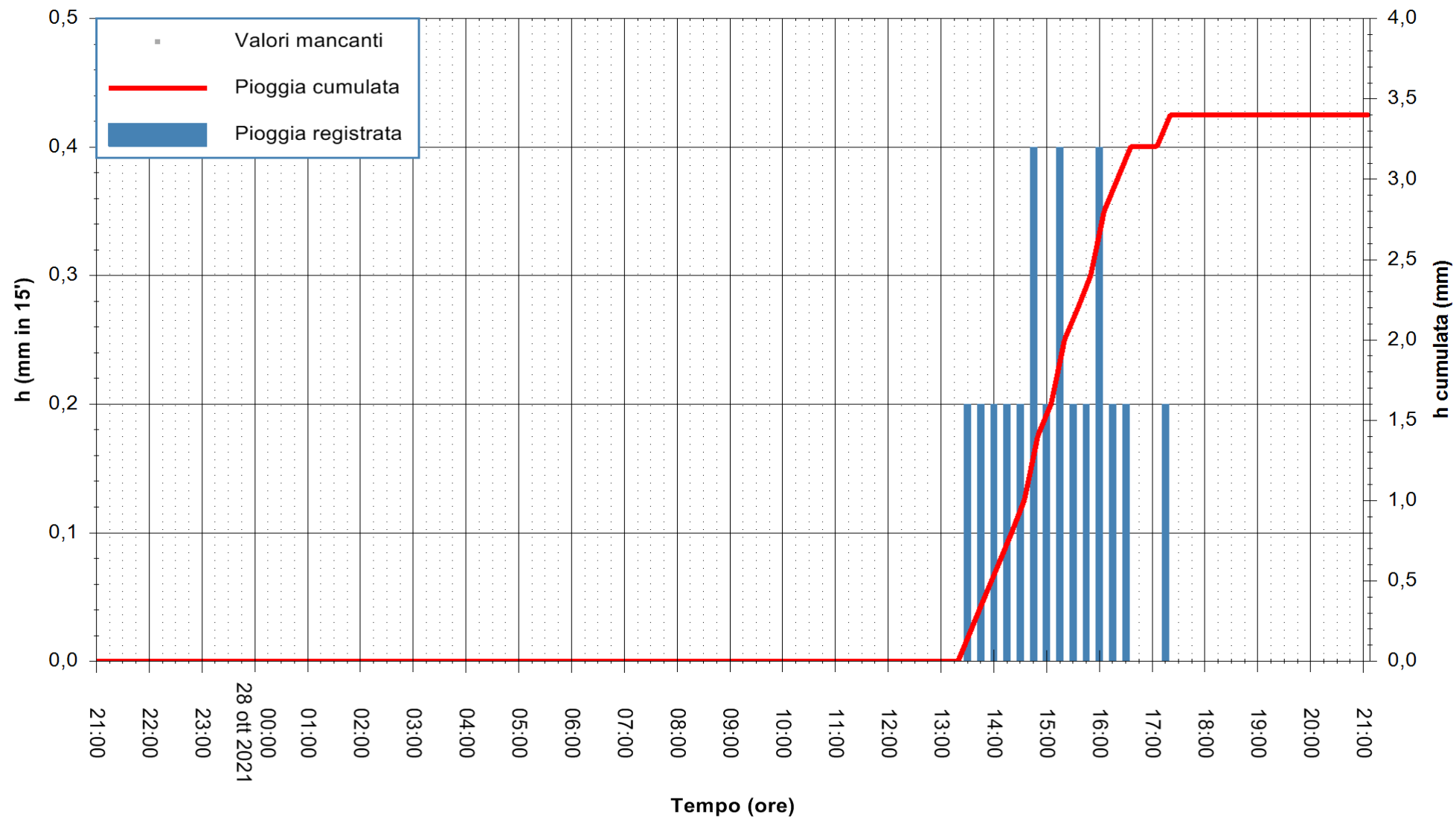

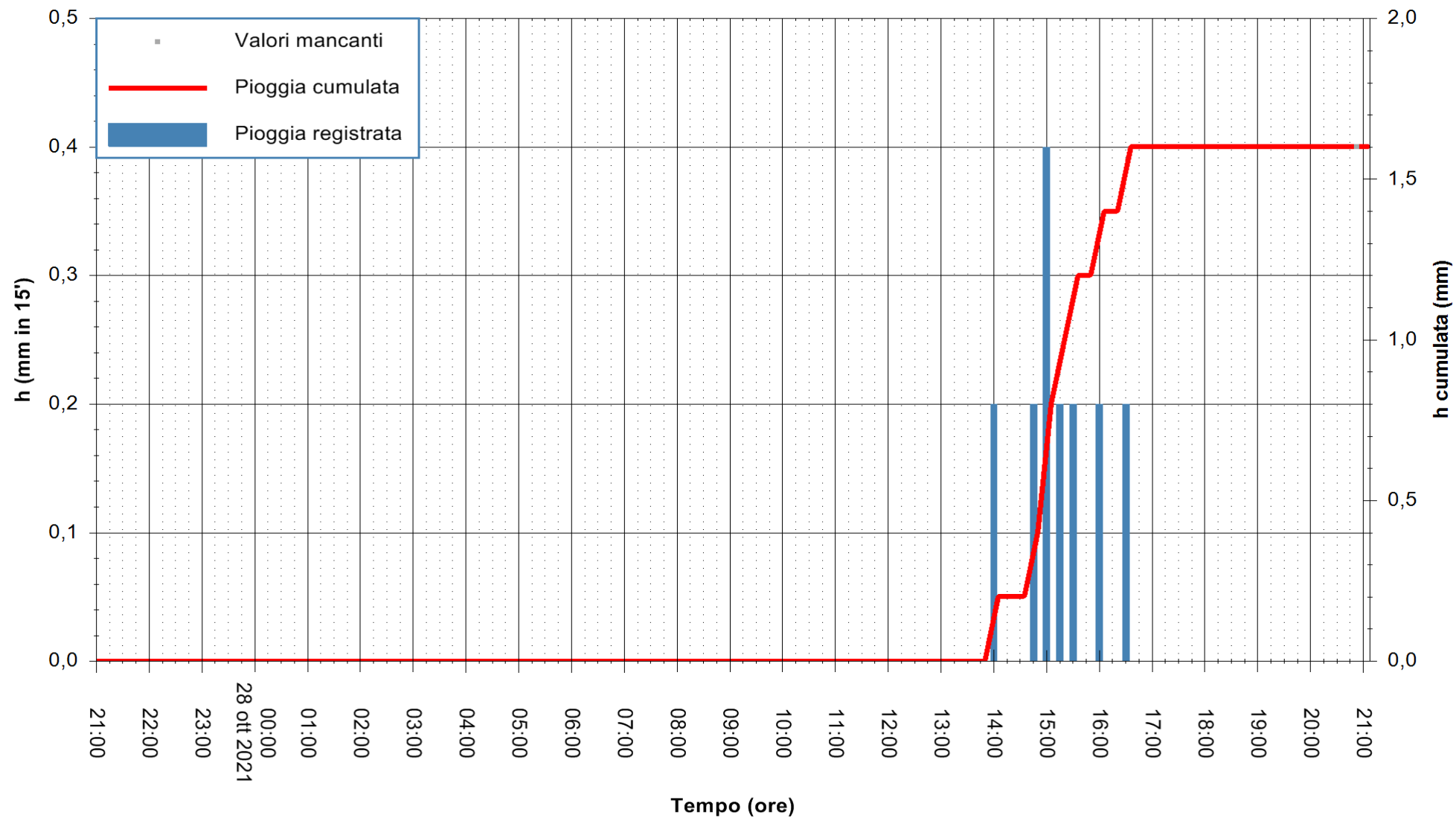

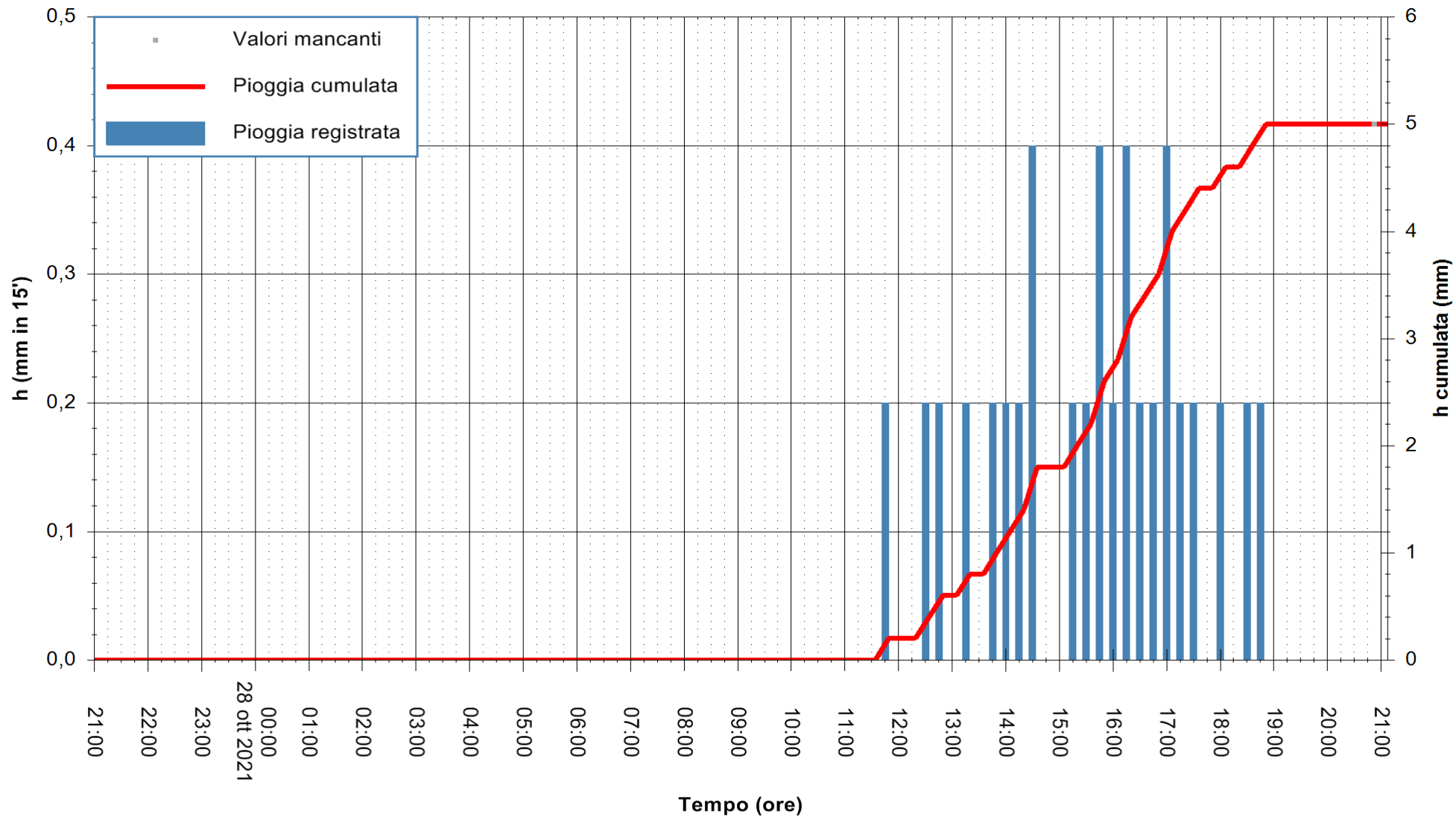

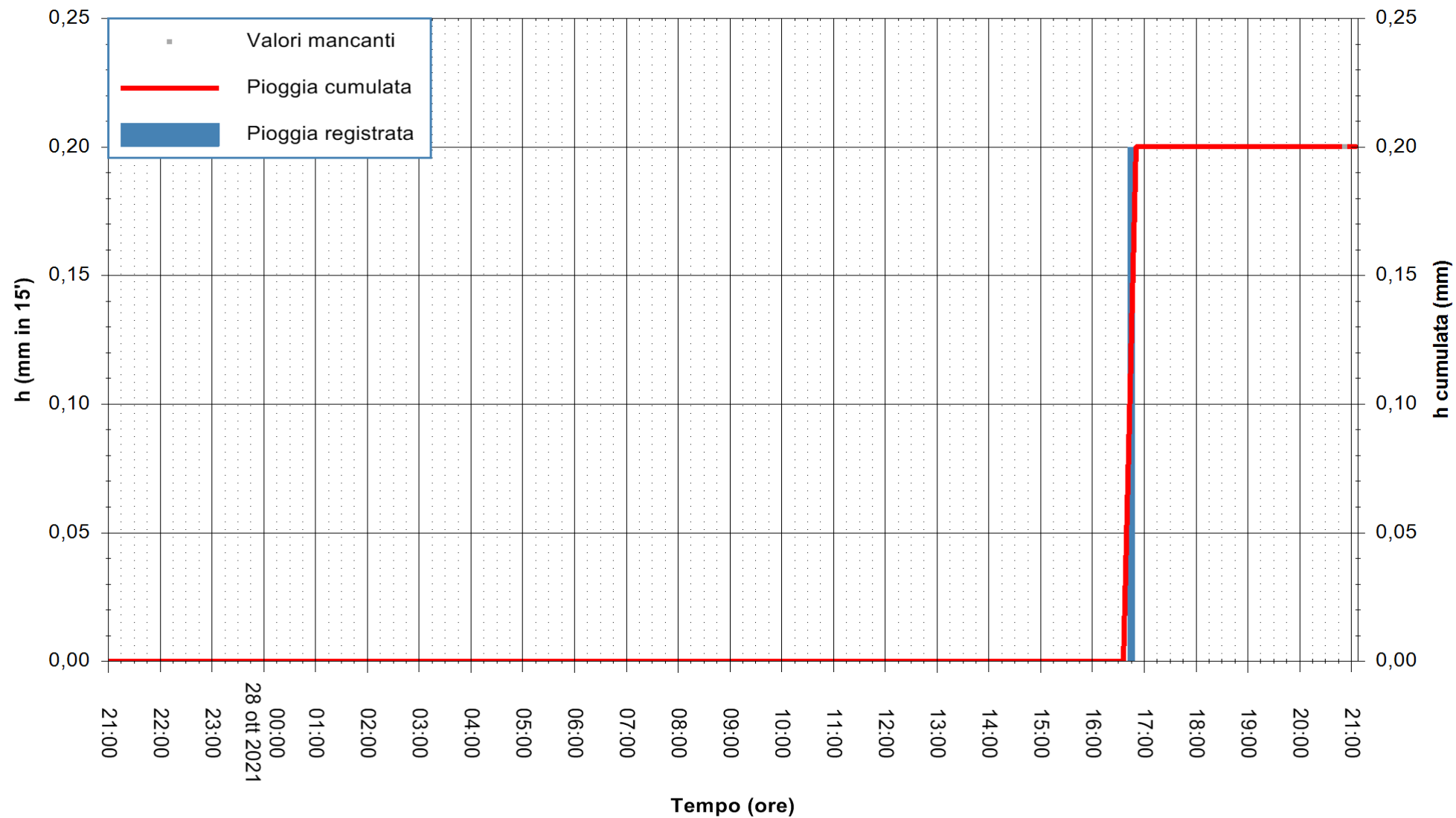

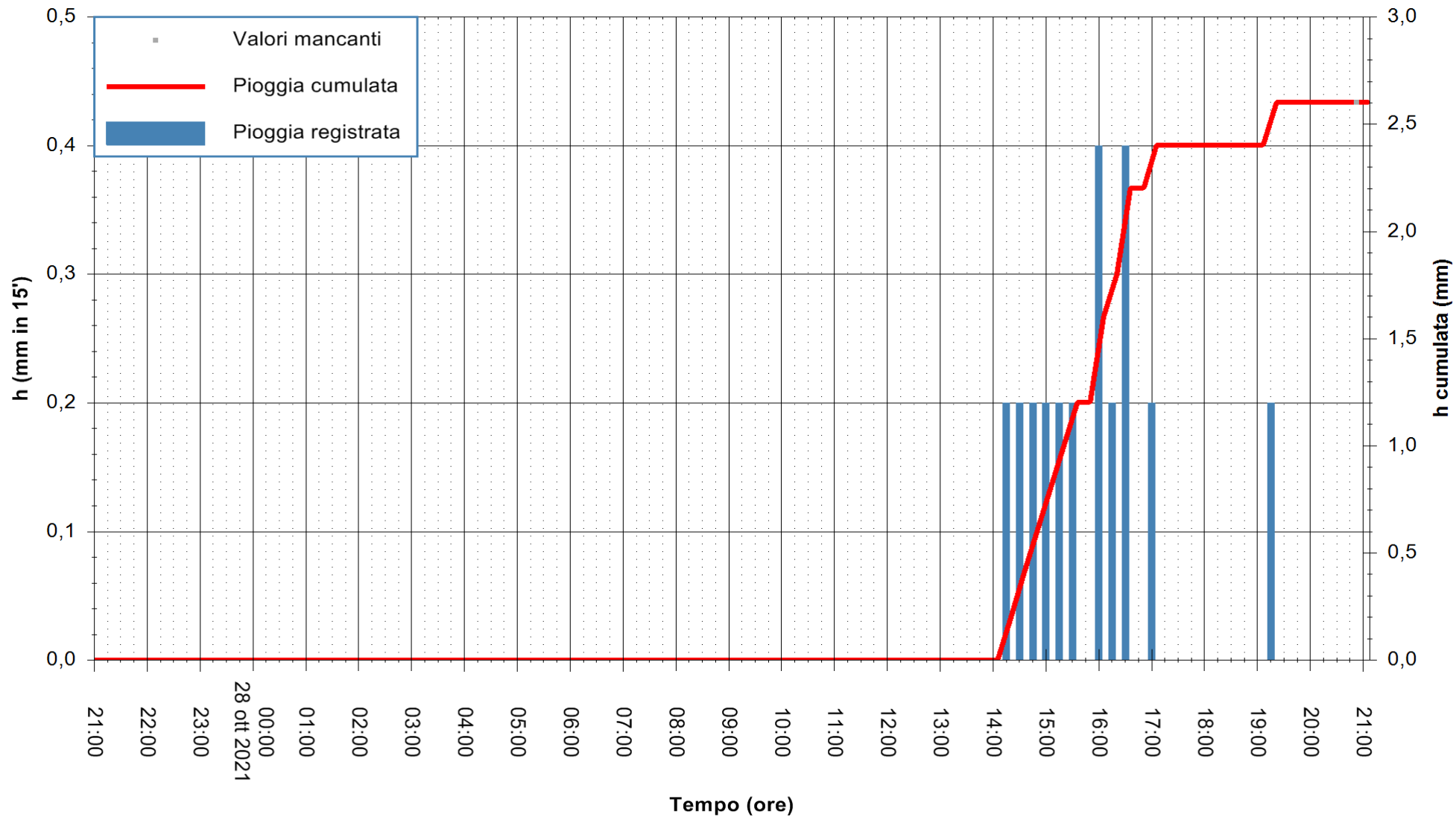

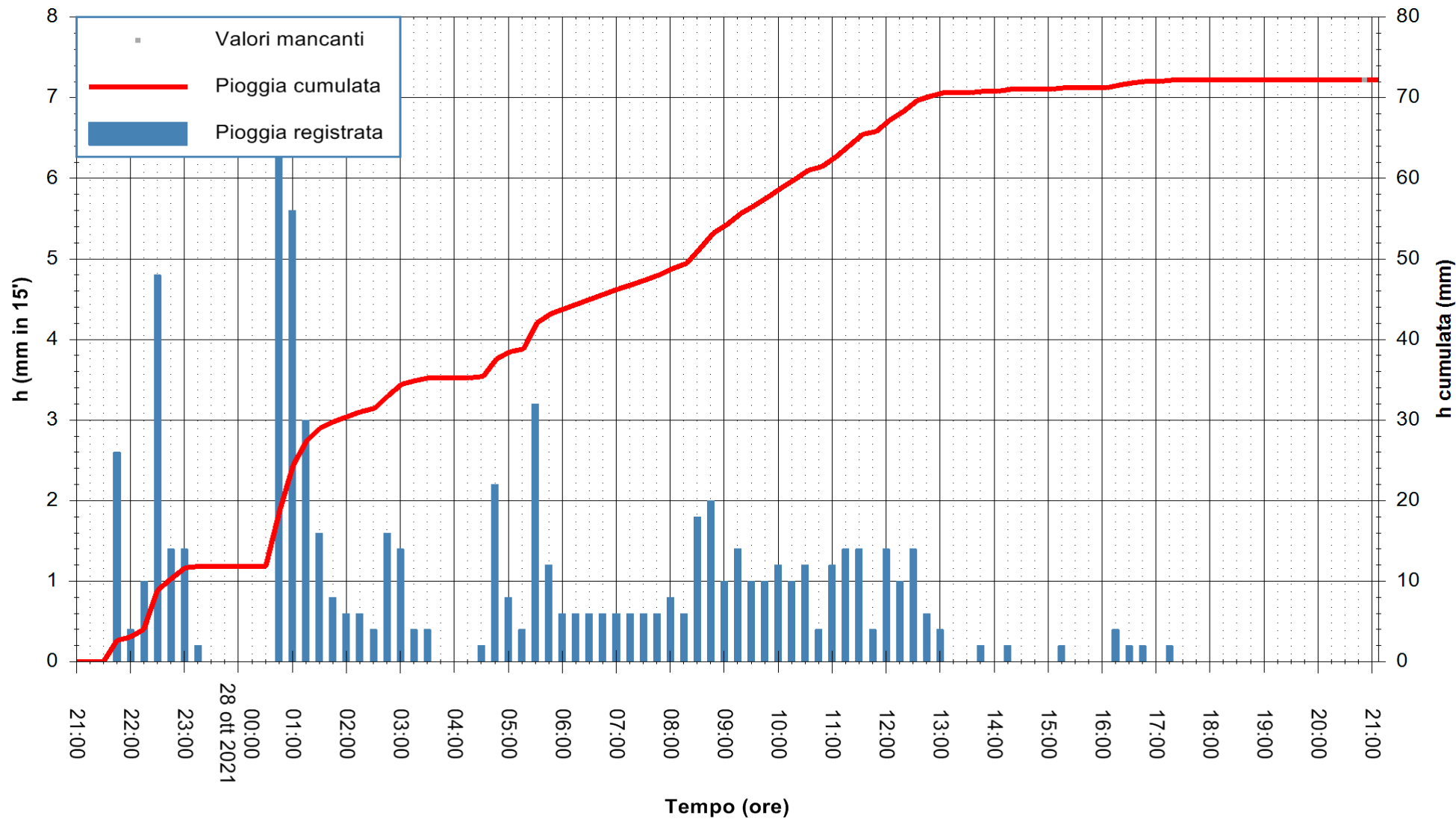

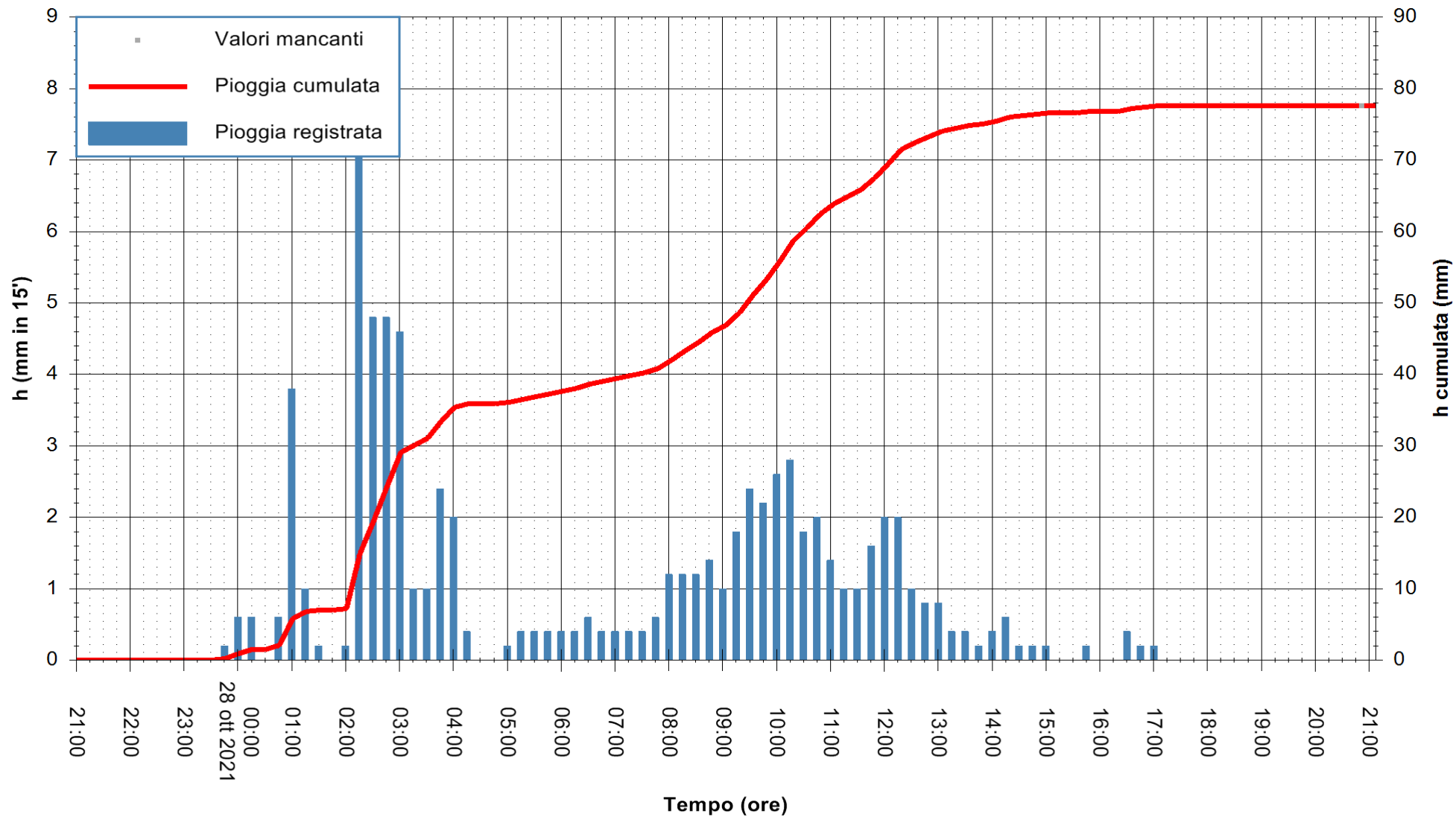

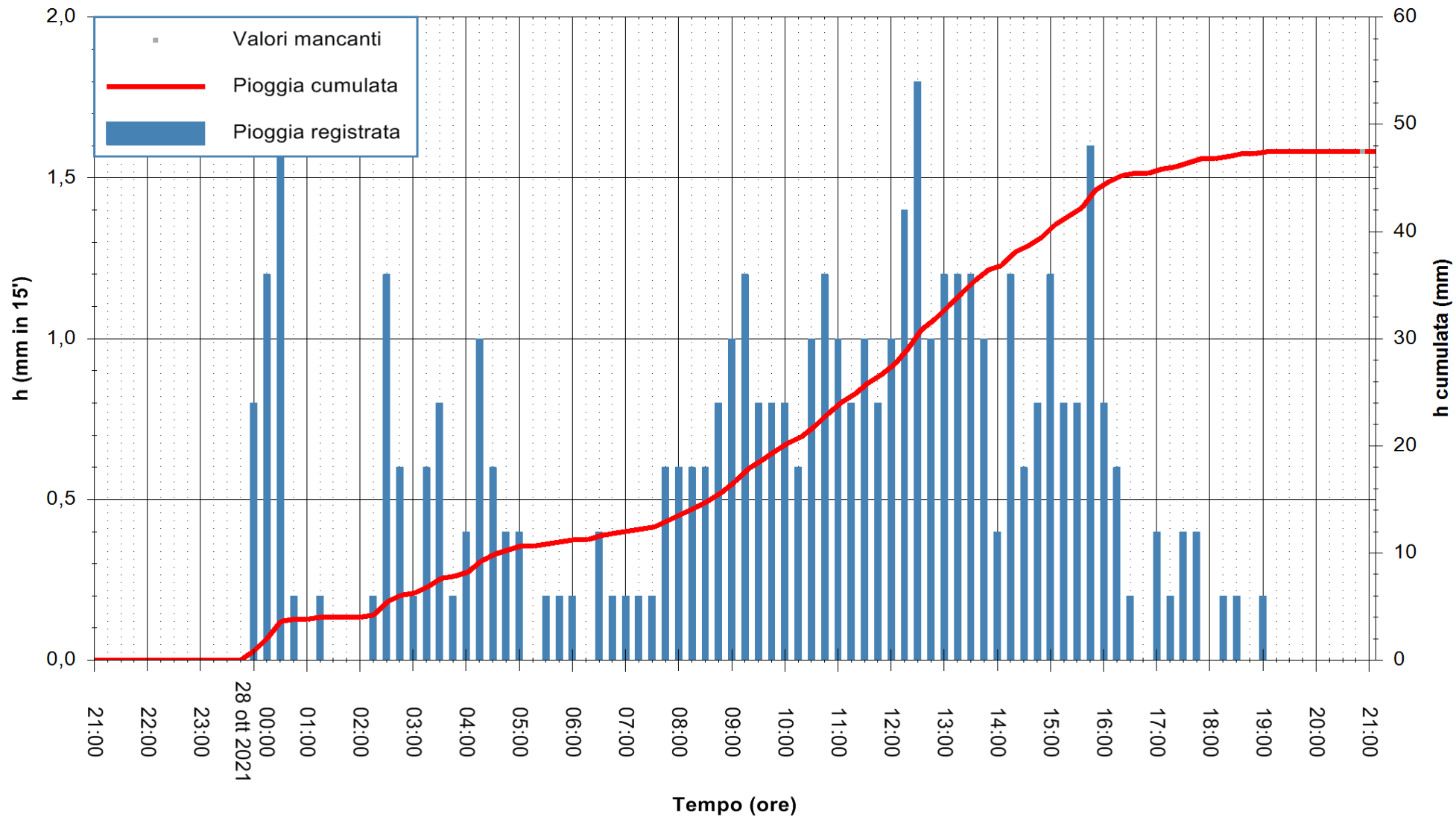

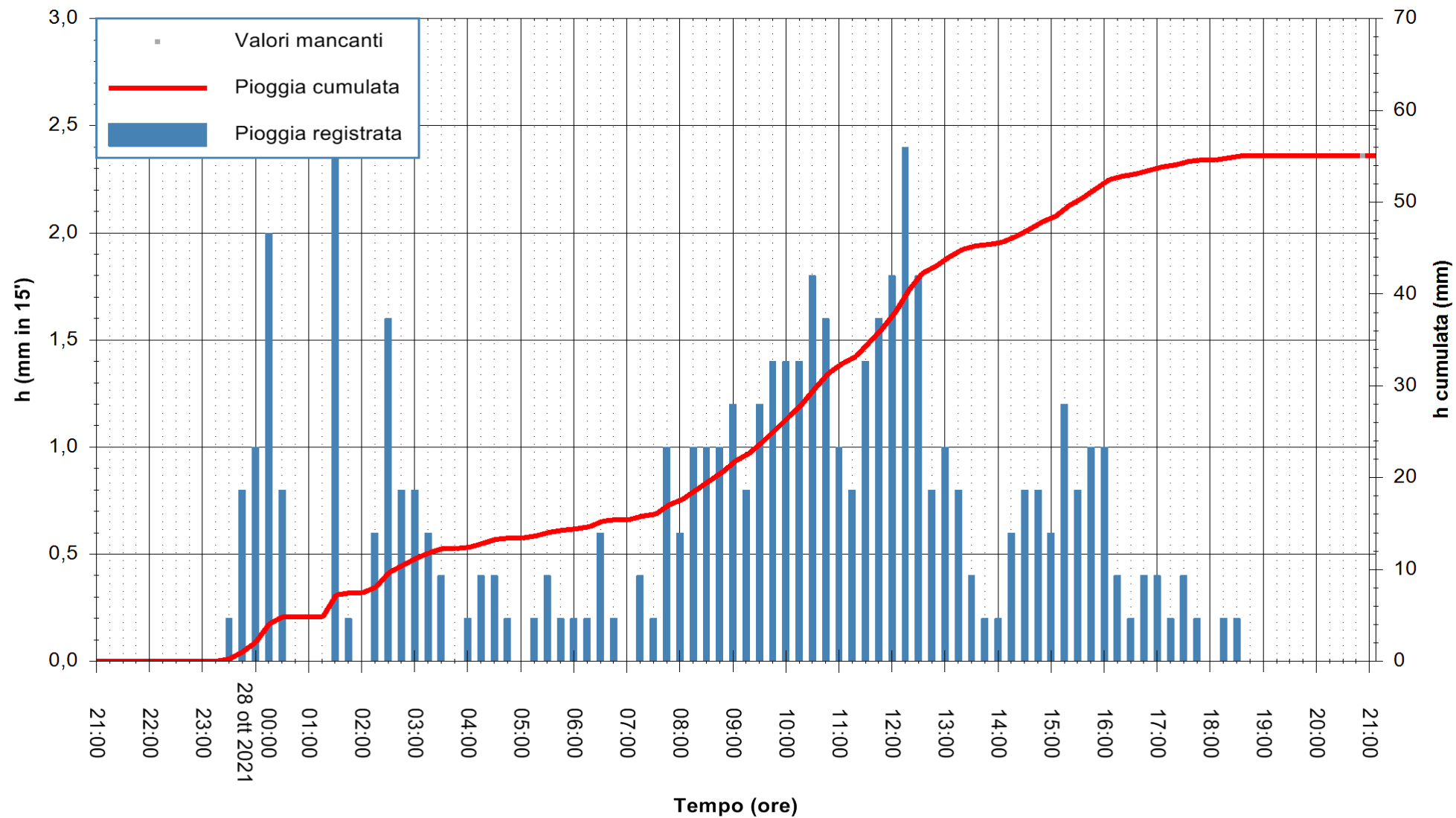

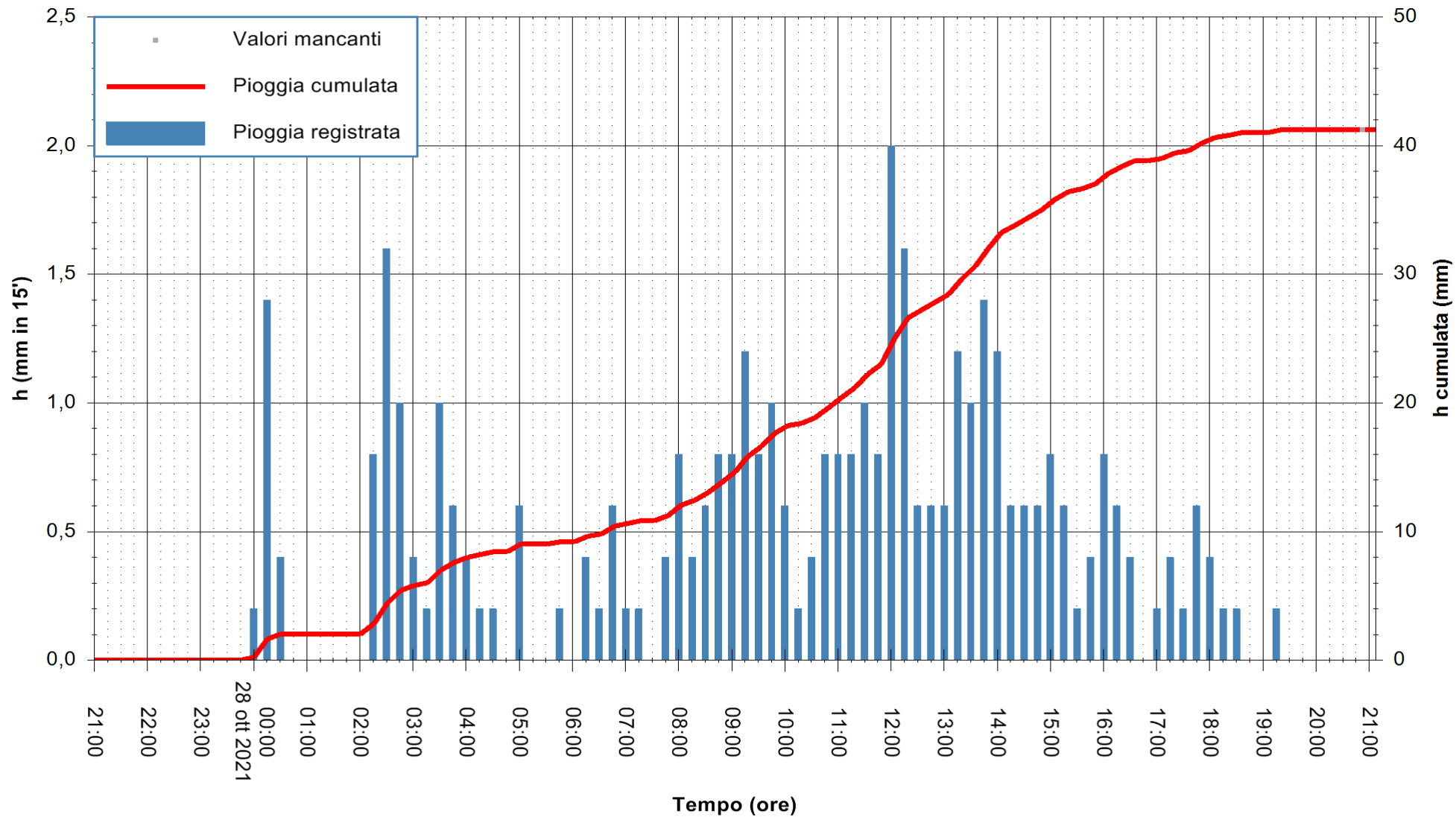

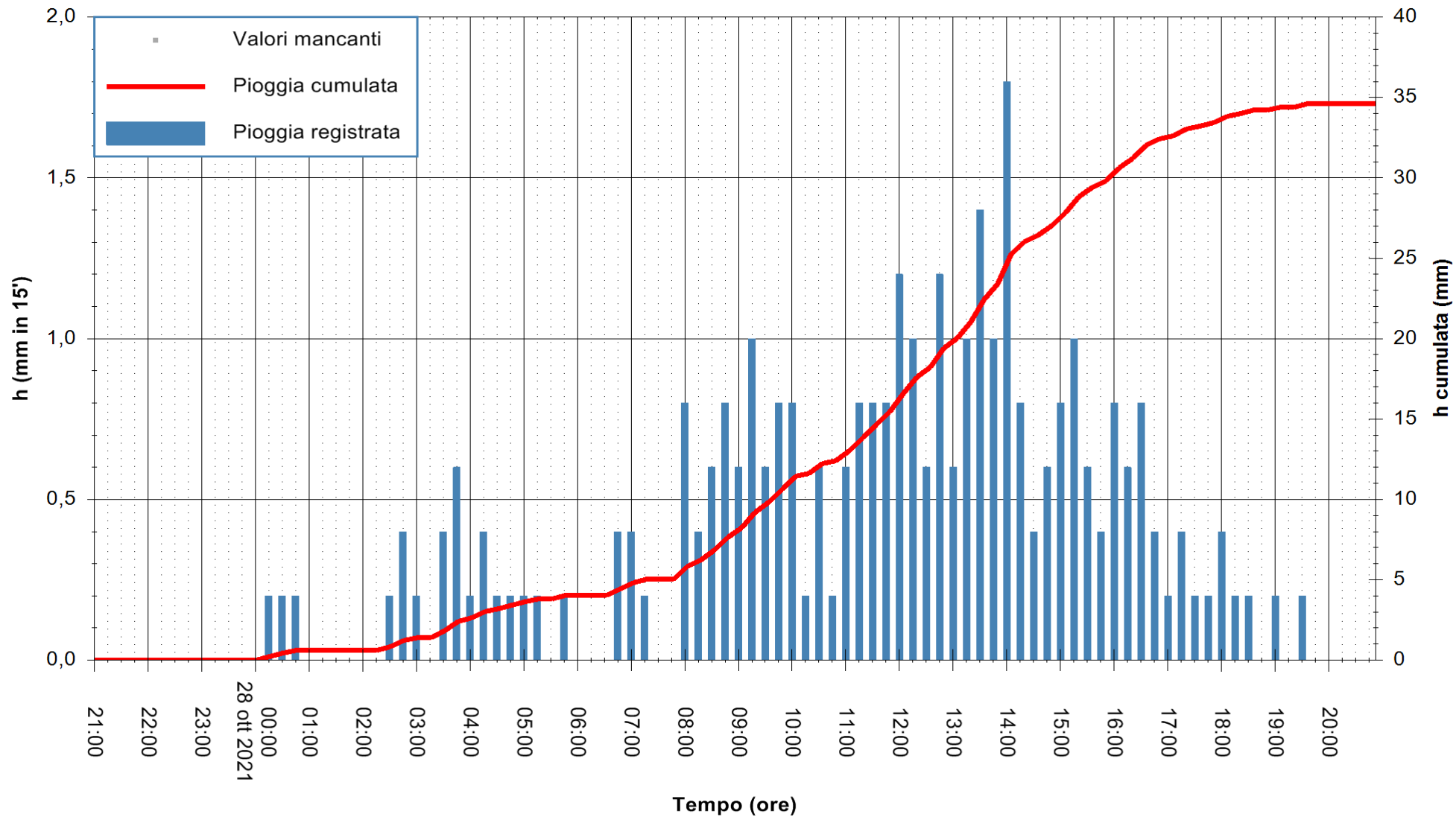

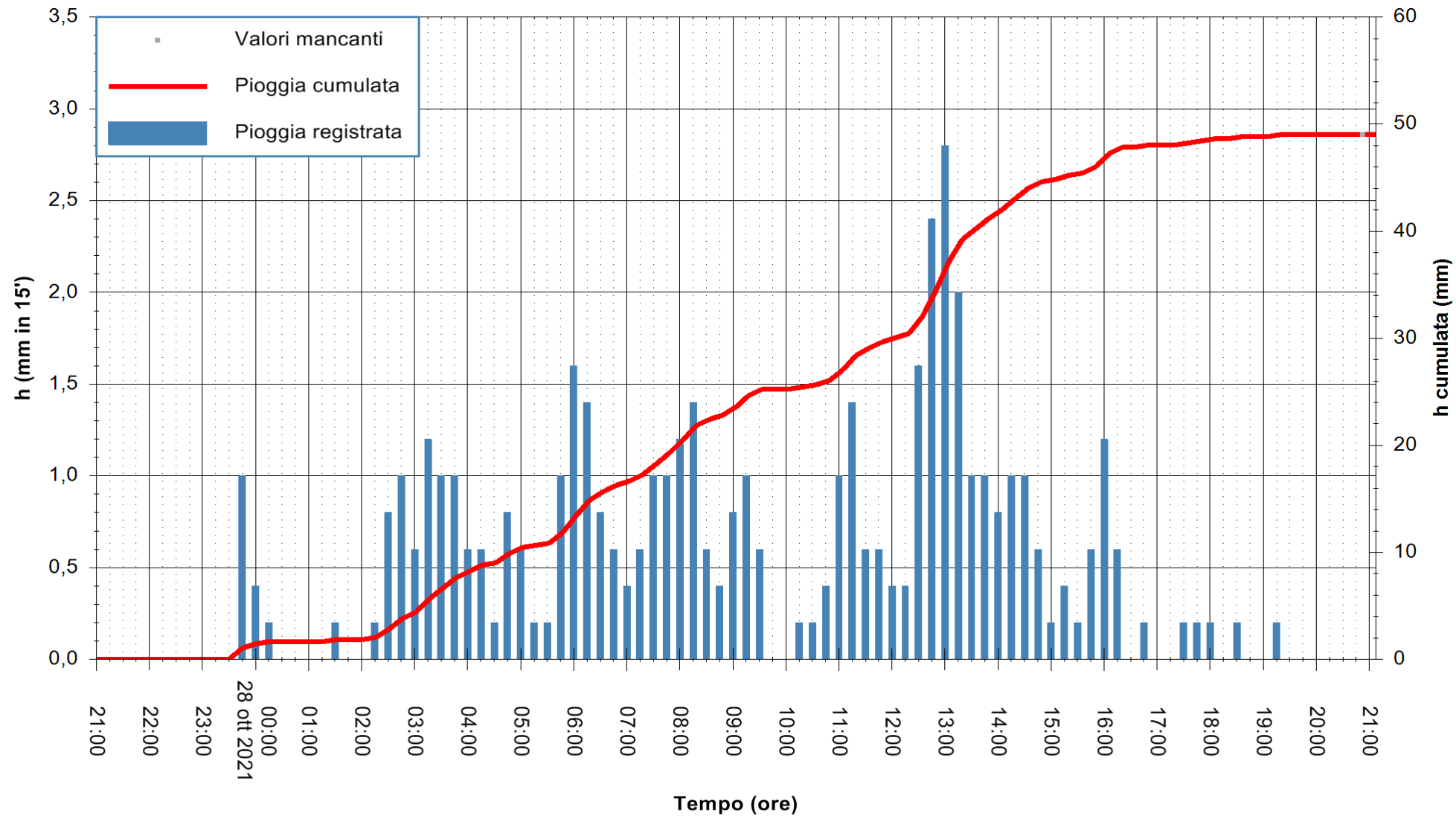

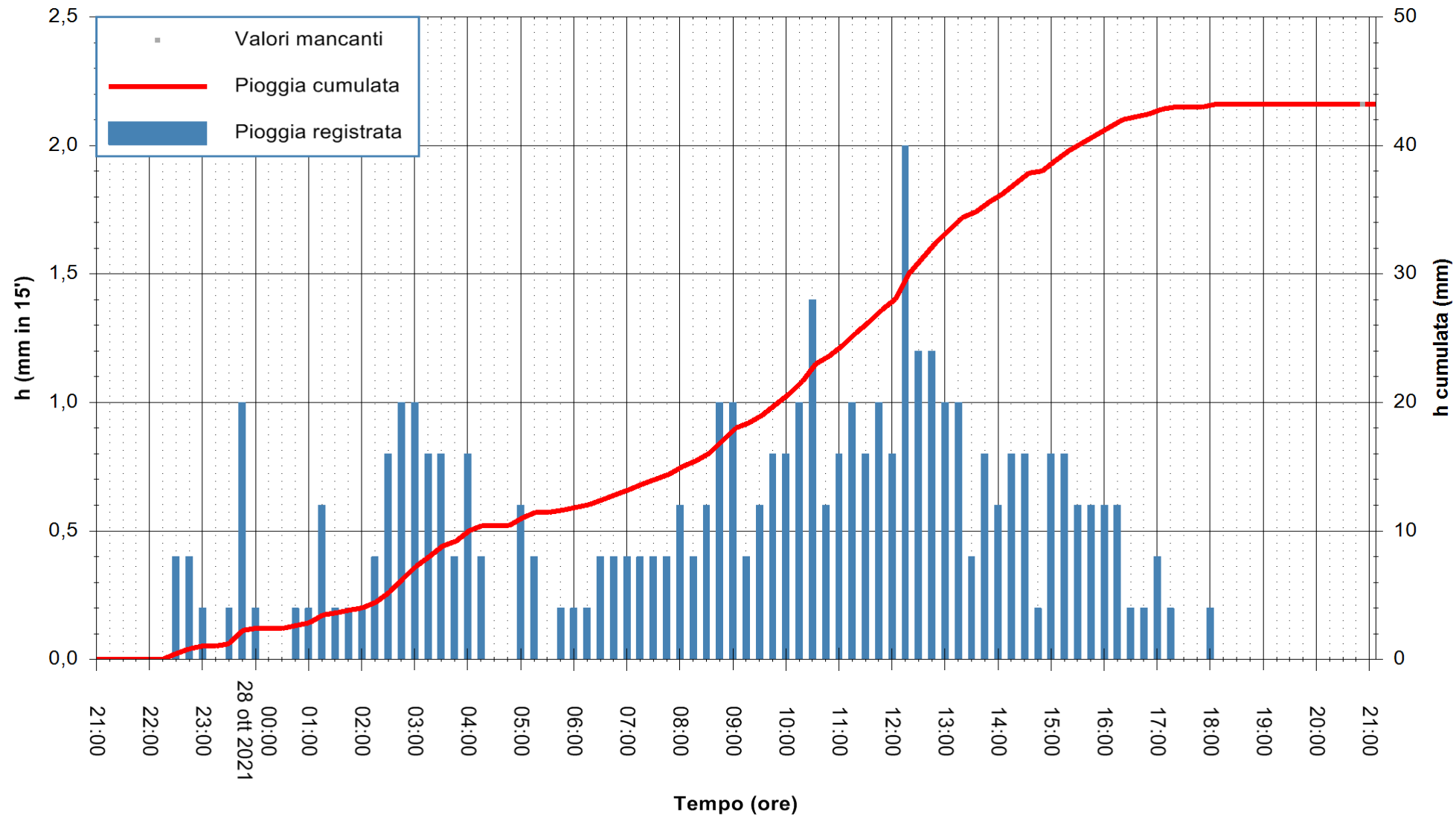

Stazione pluviometrica CAPOTERRA POGGIO DEI PINI
Area POGGIO DEI PINI
Pioggia registrata nelle ultime 24 ore
Estrazione dati delle ore 21:18 del 28/10/2021
Ultimo dato disponibile: 28/10/2021 alle 20:45



ARPAS
F.to il Dirigente Responsabile
Dott. Giuseppe Bianco

REGIONE AUTONOMA DE SARDIGNA
REGIONE AUTONOMA DELLA SARDEGNA

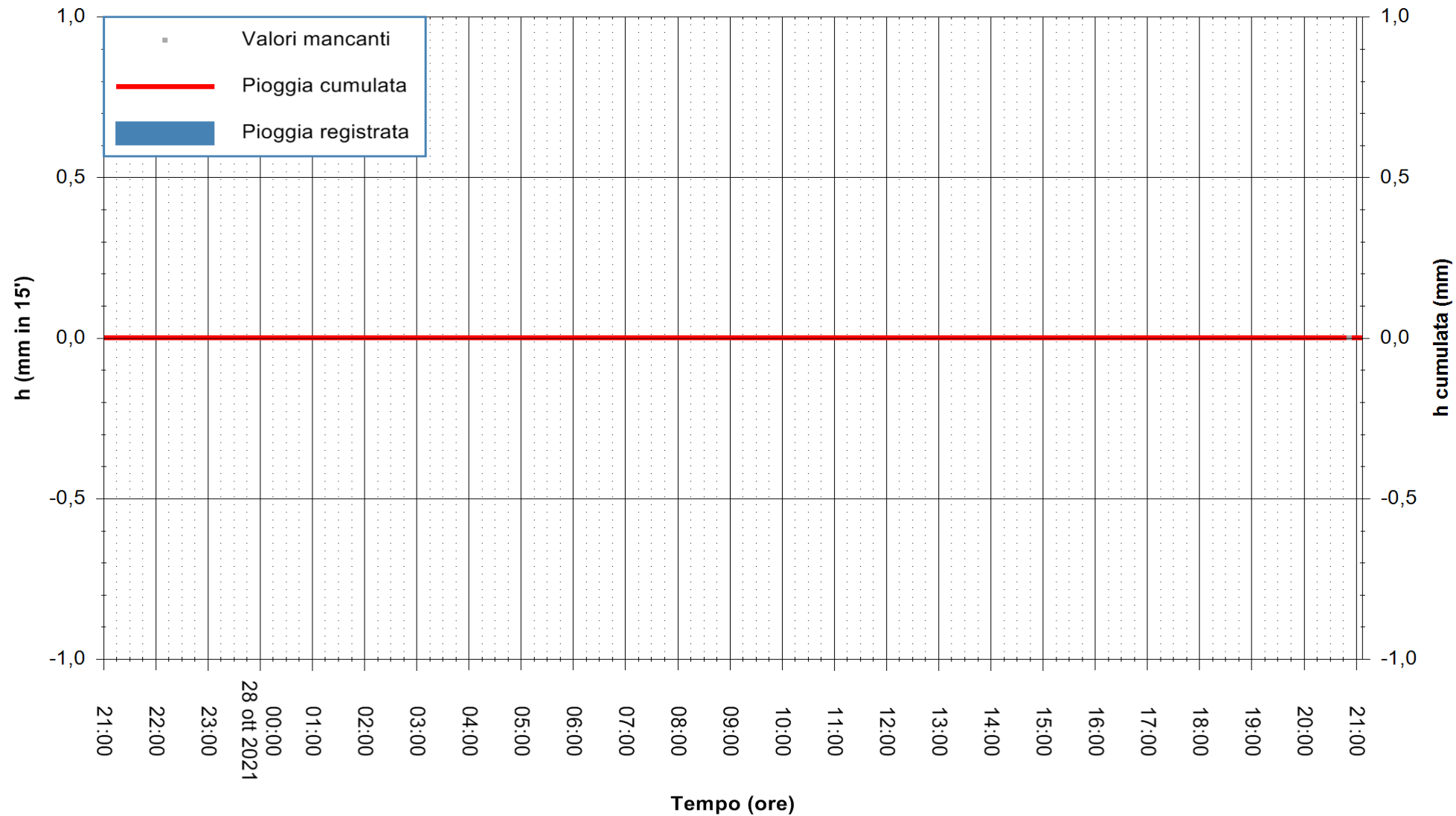

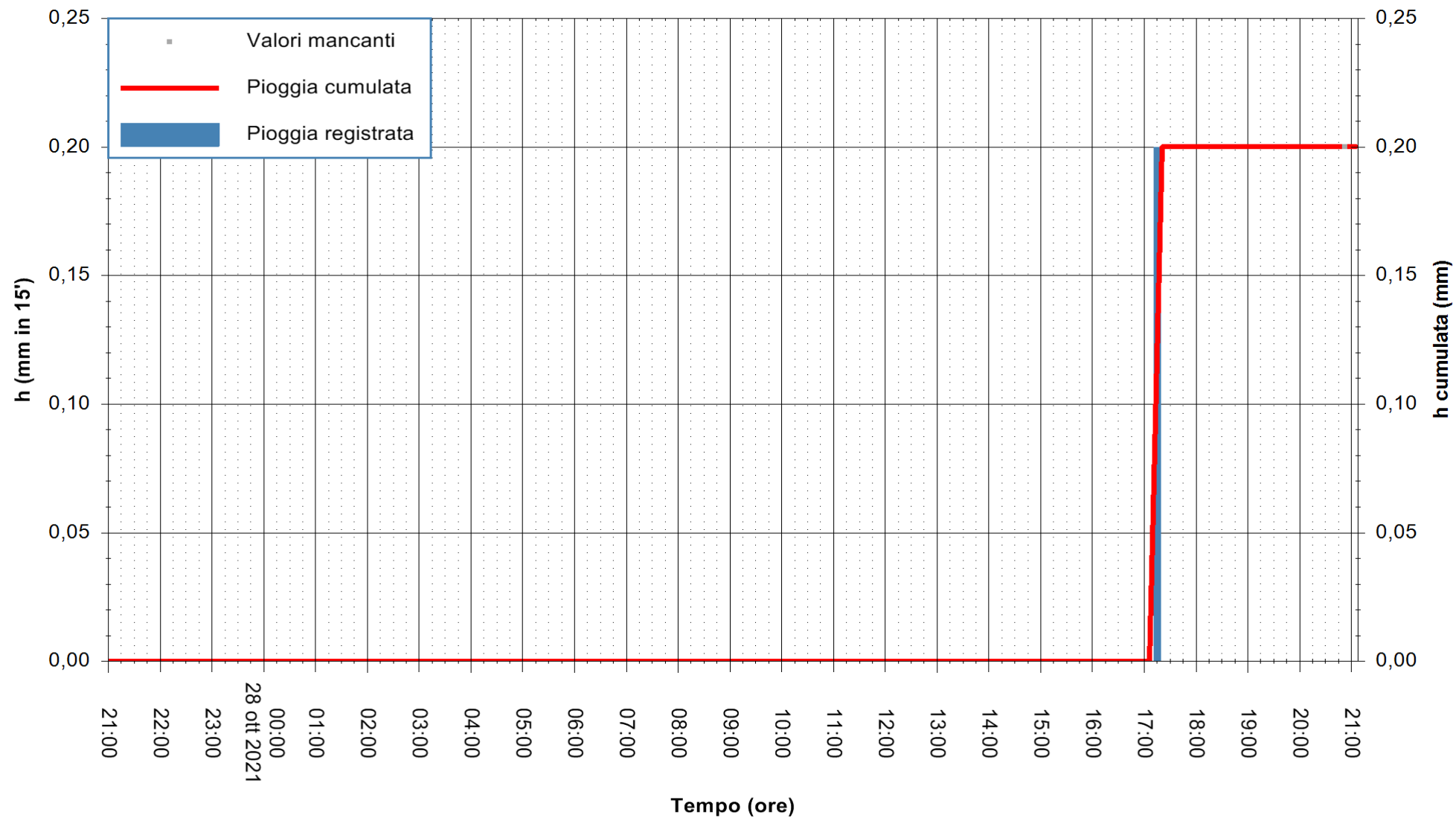

Stazione pluviometrica PULA RF
Area PISTA DI PATTINAGGIO
Pioggia registrata nelle ultime 24 ore
Estrazione dati delle ore 21:18 del 28/10/2021
Ultimo dato disponibile: 28/10/2021 alle 20:45



ARPAS
F.to il Dirigente Responsabile
Dott. Giuseppe Bianco

REGIONE AUTÒNOMA DE SARDIGNA
REGIONE AUTONOMA DELLA SARDEGNA

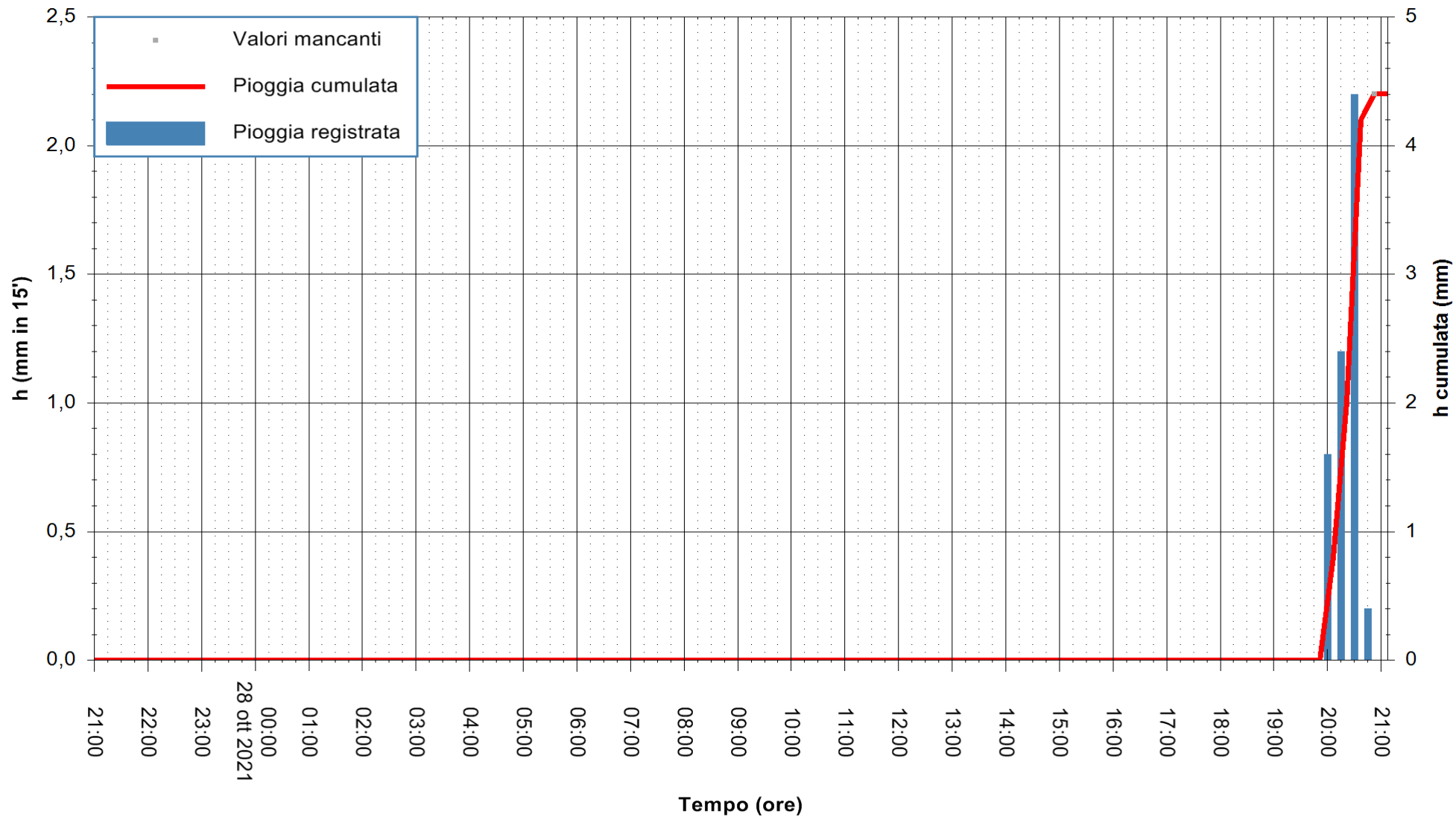

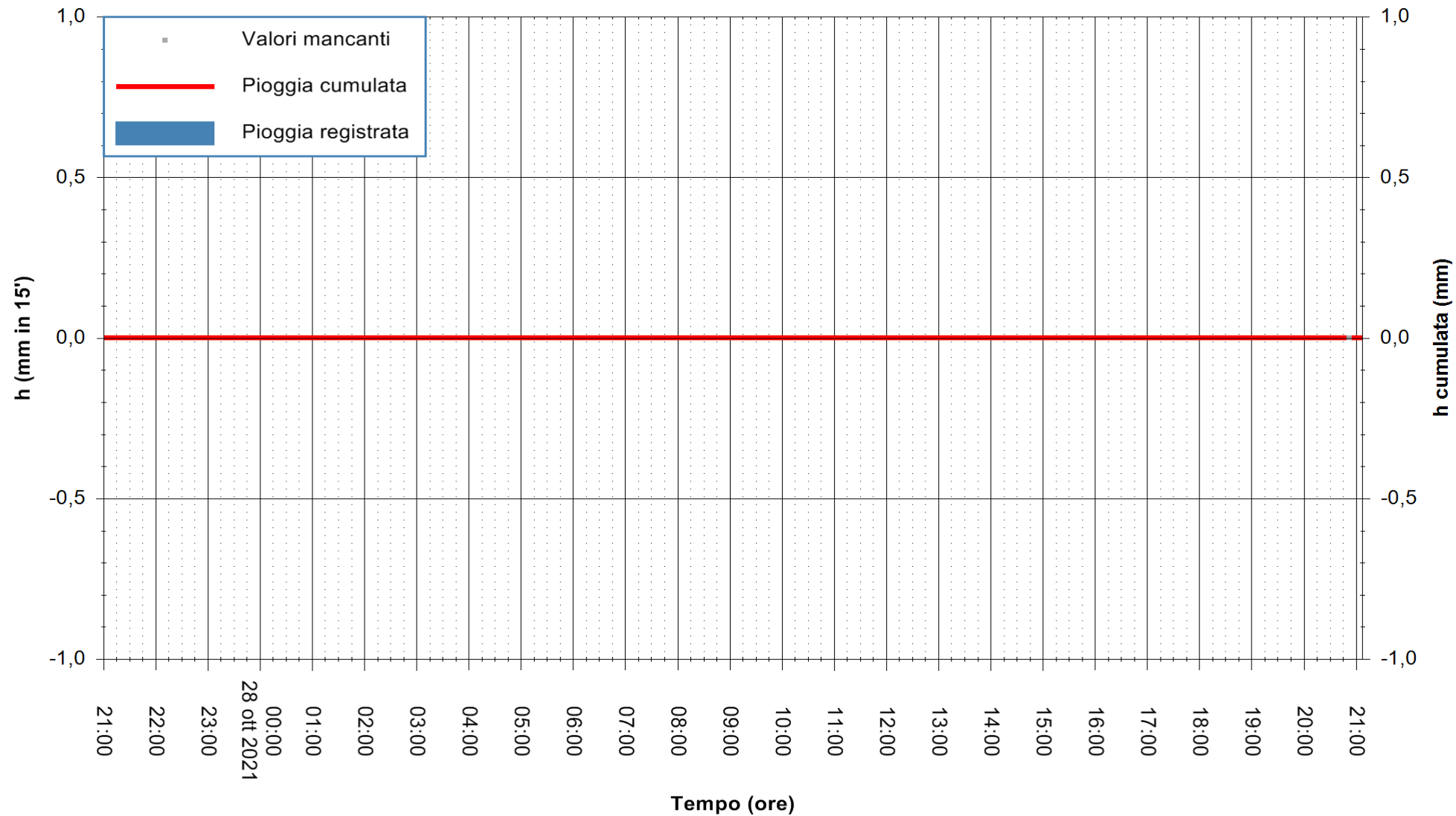

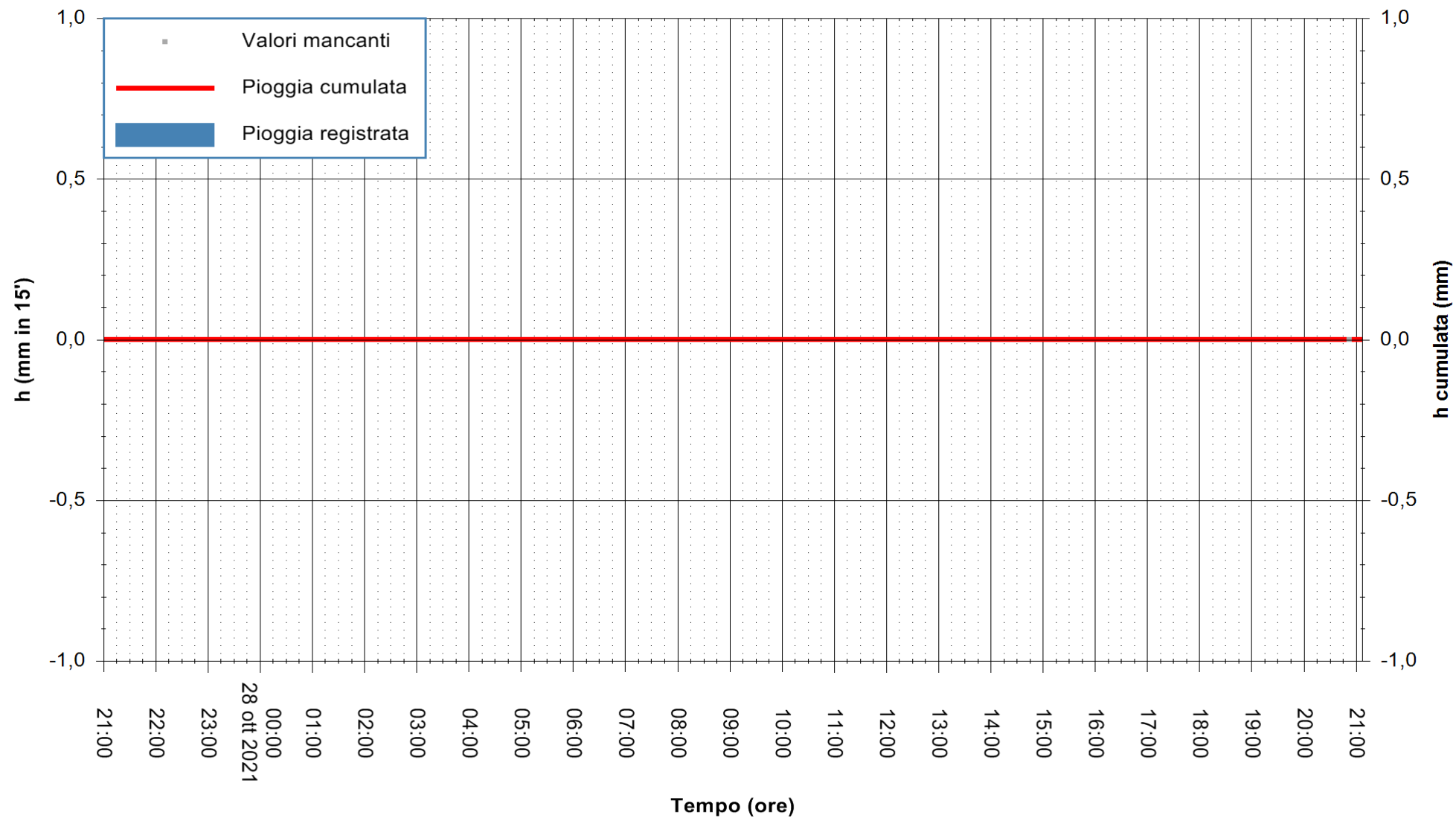

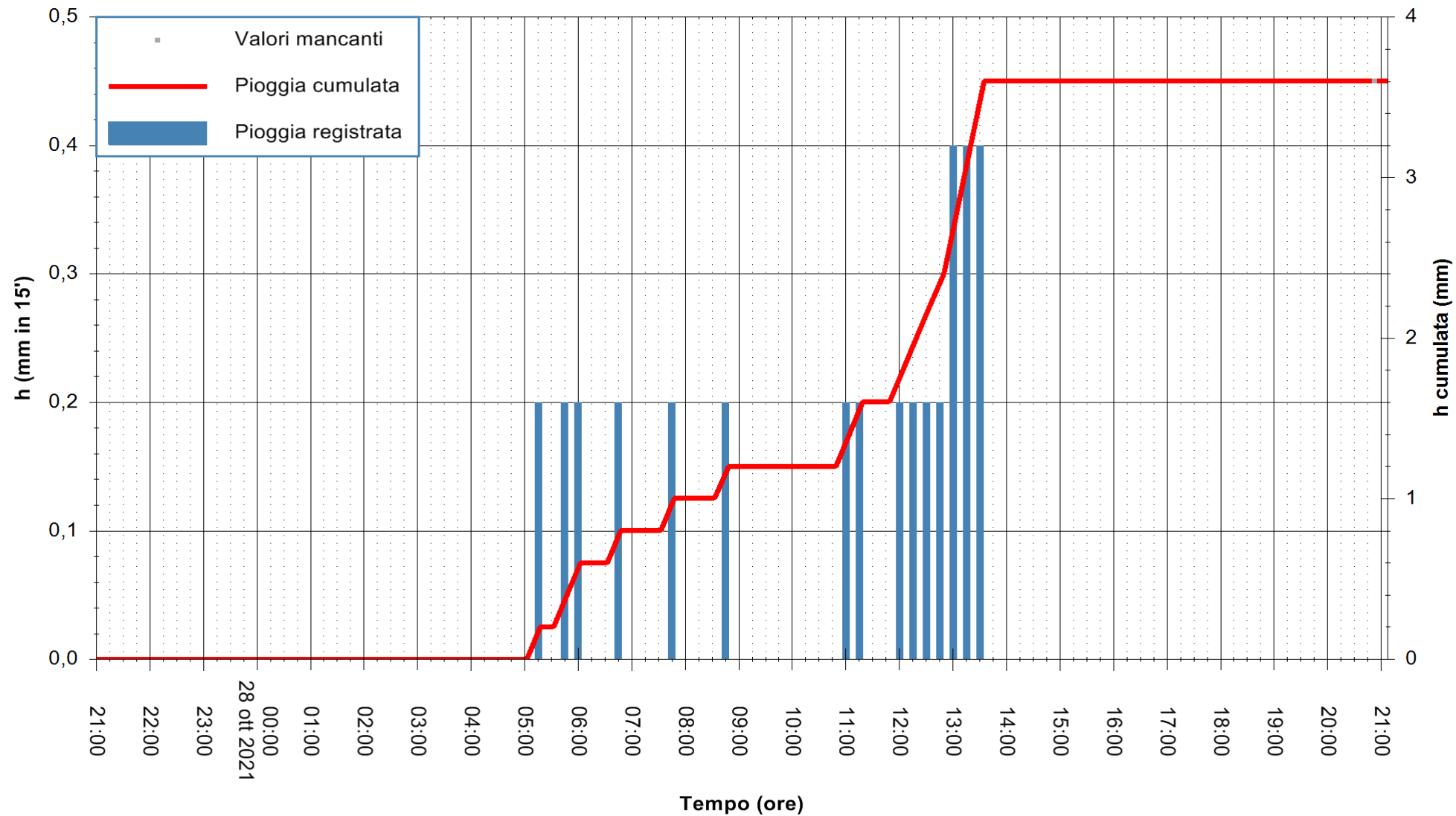

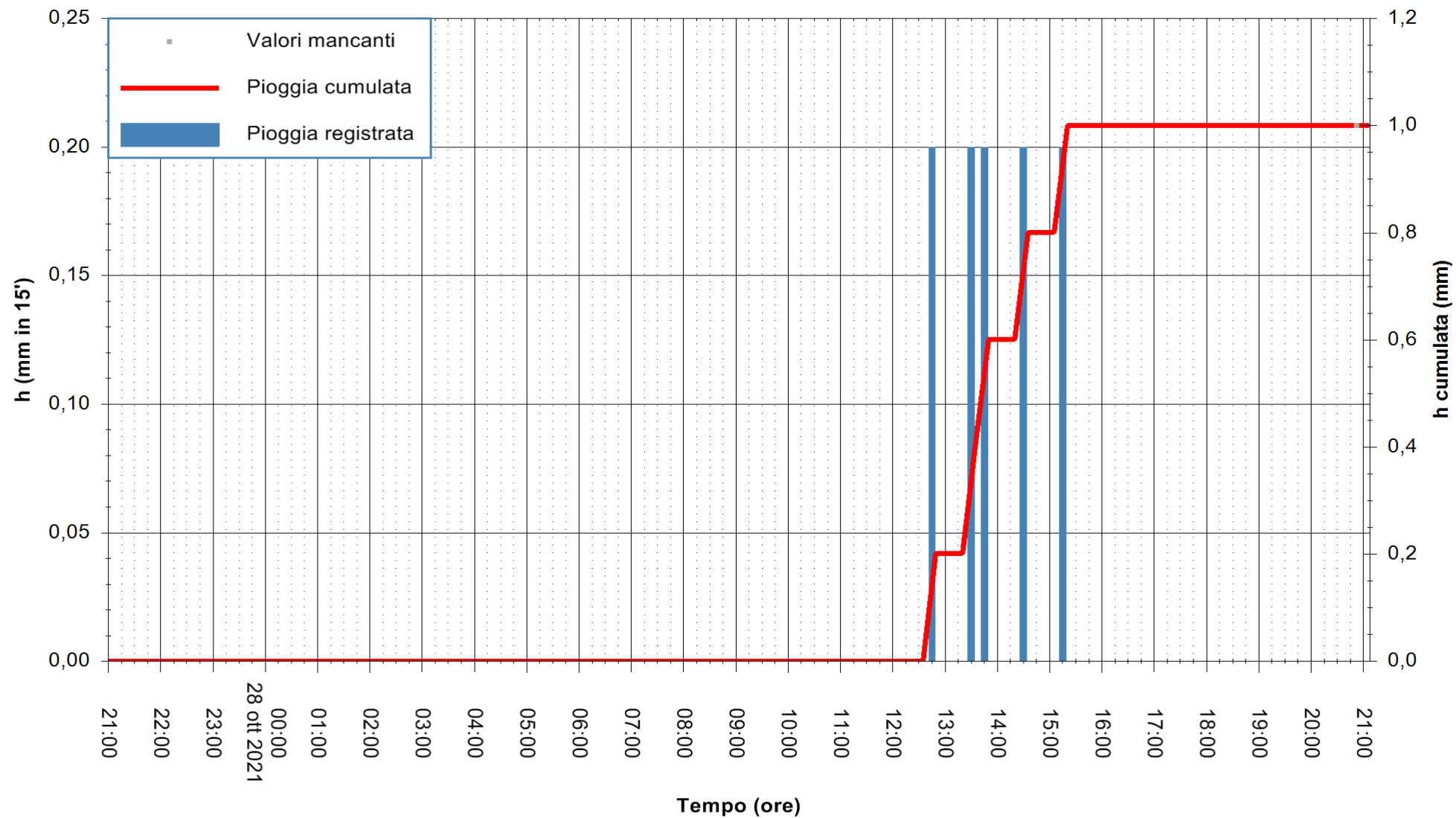

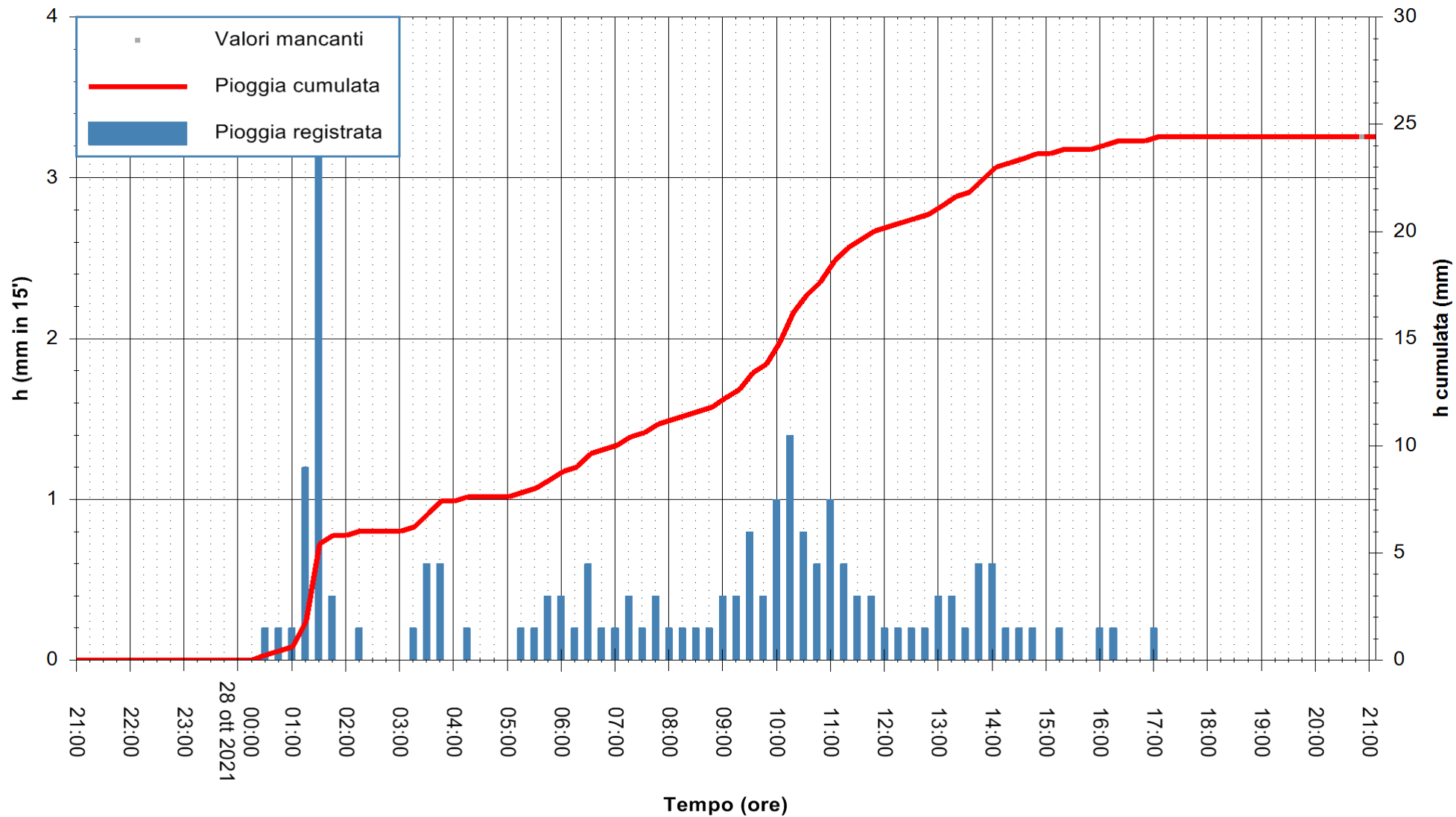

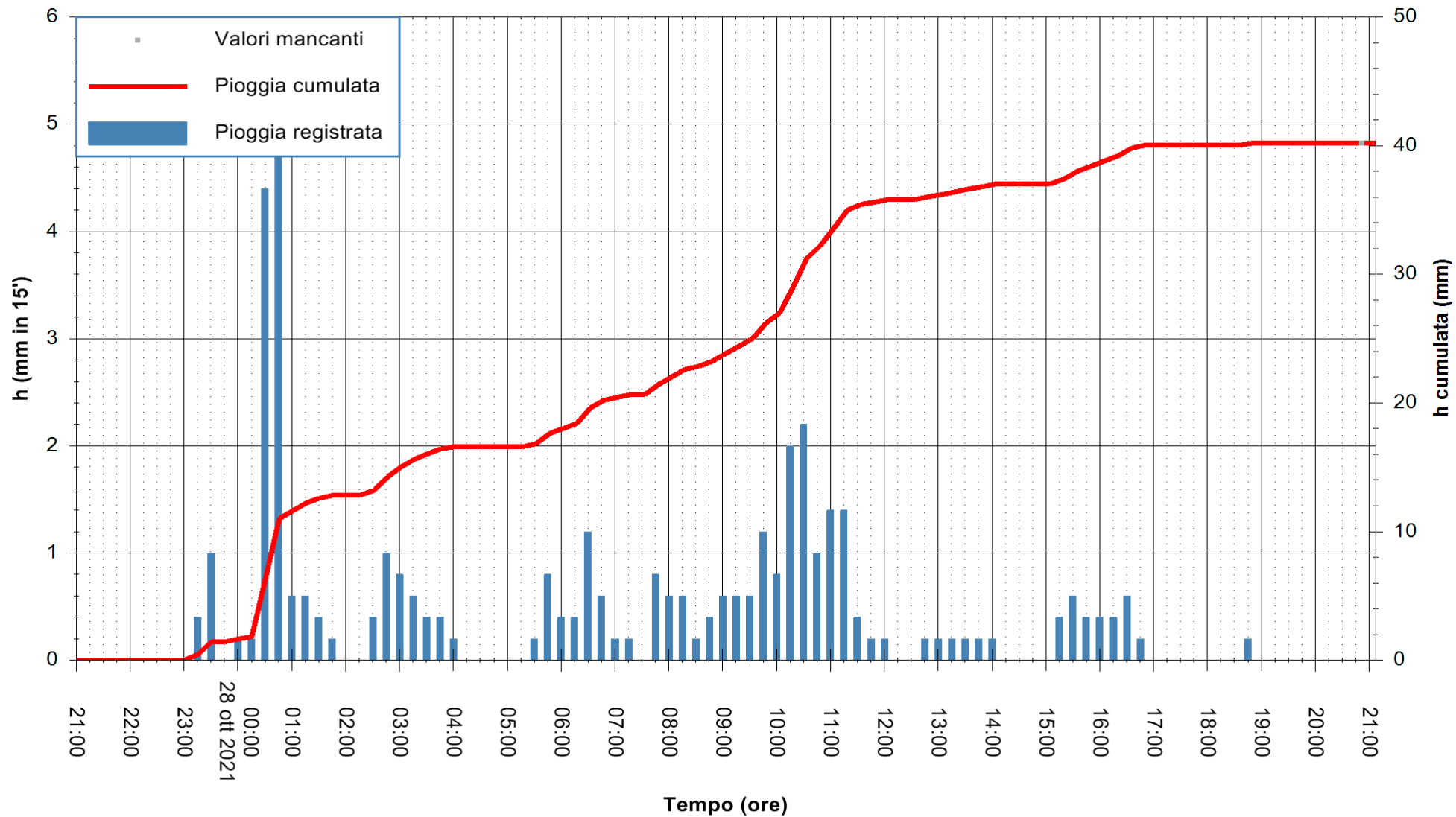

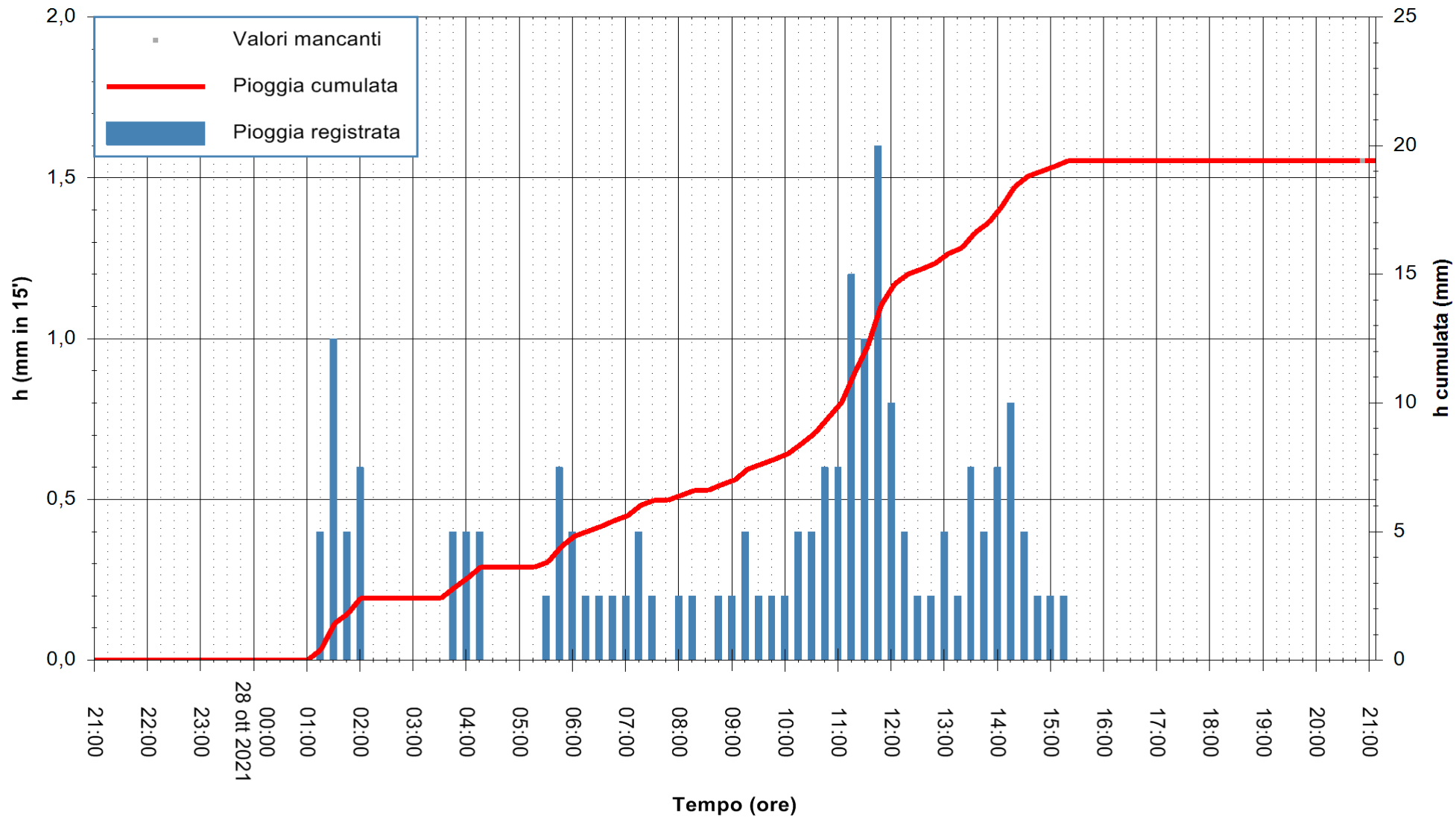

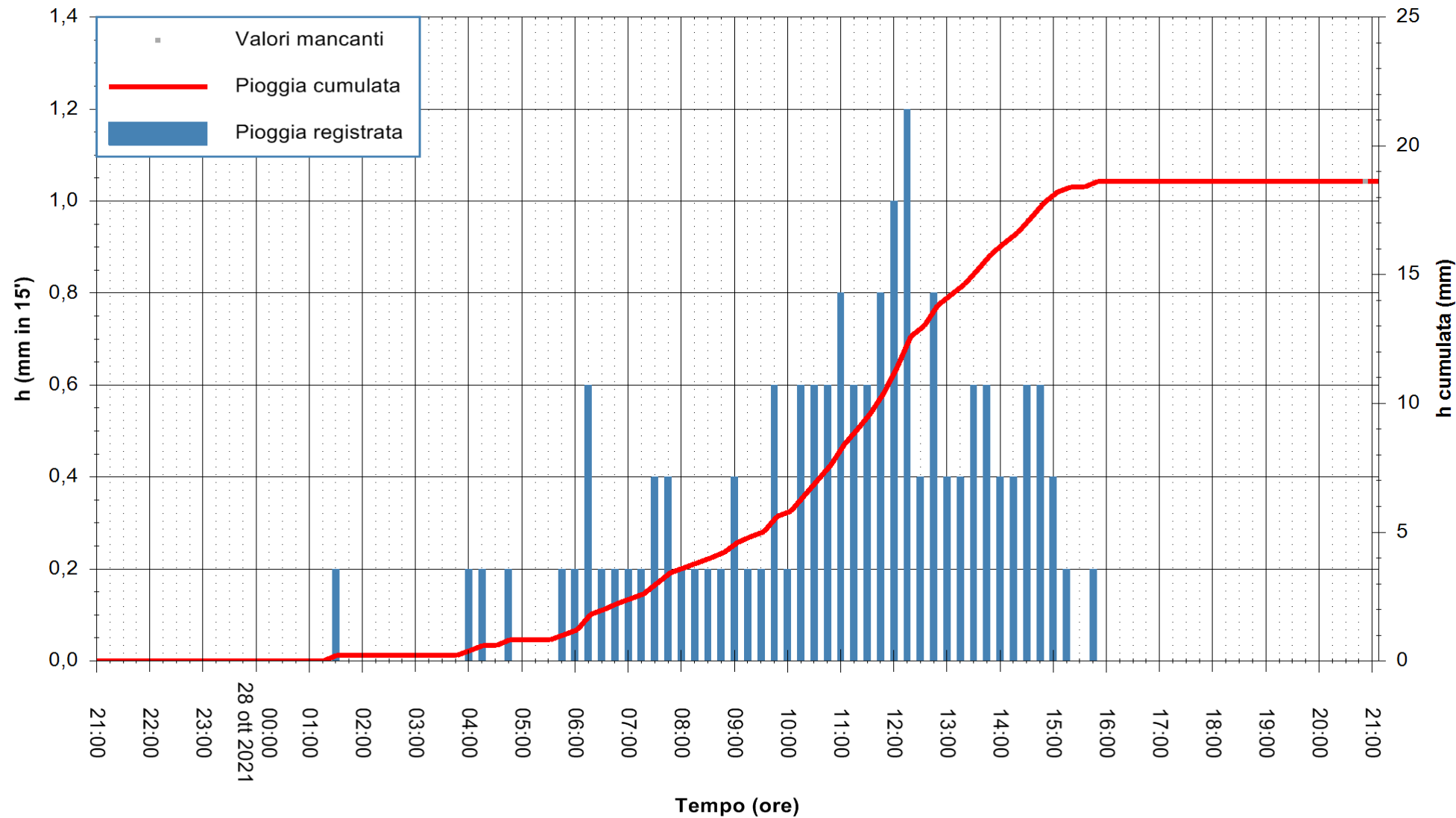

Stazione pluviometrica CARBONIA C.RA FLUMENTEPIDO
Area FLUMETEPIDO

Pioggia registrata nelle ultime 24 ore
Estrazione dati delle ore 21:18 del 28/10/2021
Ultimo dato disponibile: 28/10/2021 alle 20:45



ARPAS
F.to il Dirigente Responsabile
Dott. Giuseppe Bianco

REGIONE AUTONOMA DE SARDIGNA
REGIONE AUTONOMA DELLA SARDEGNA

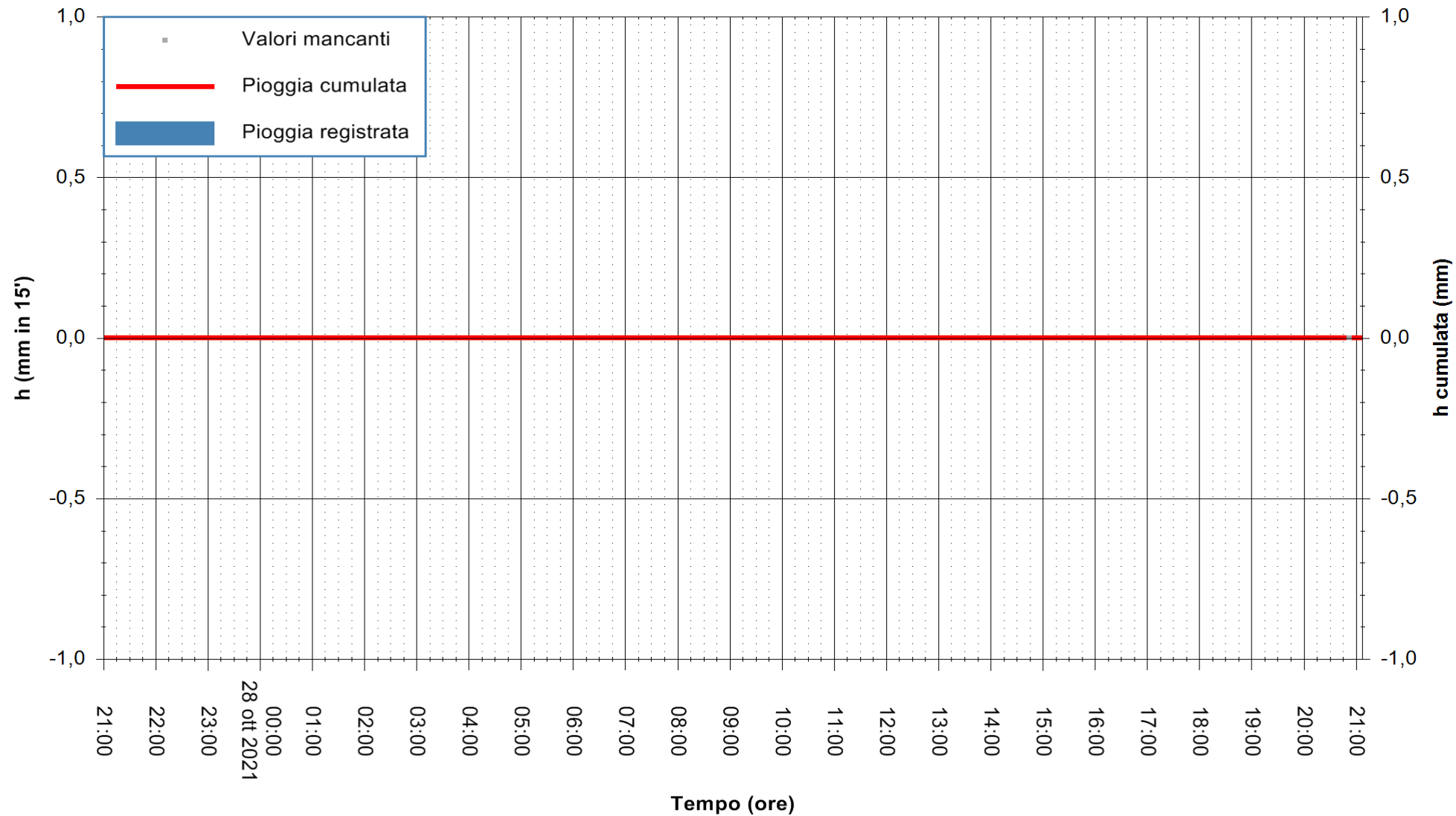

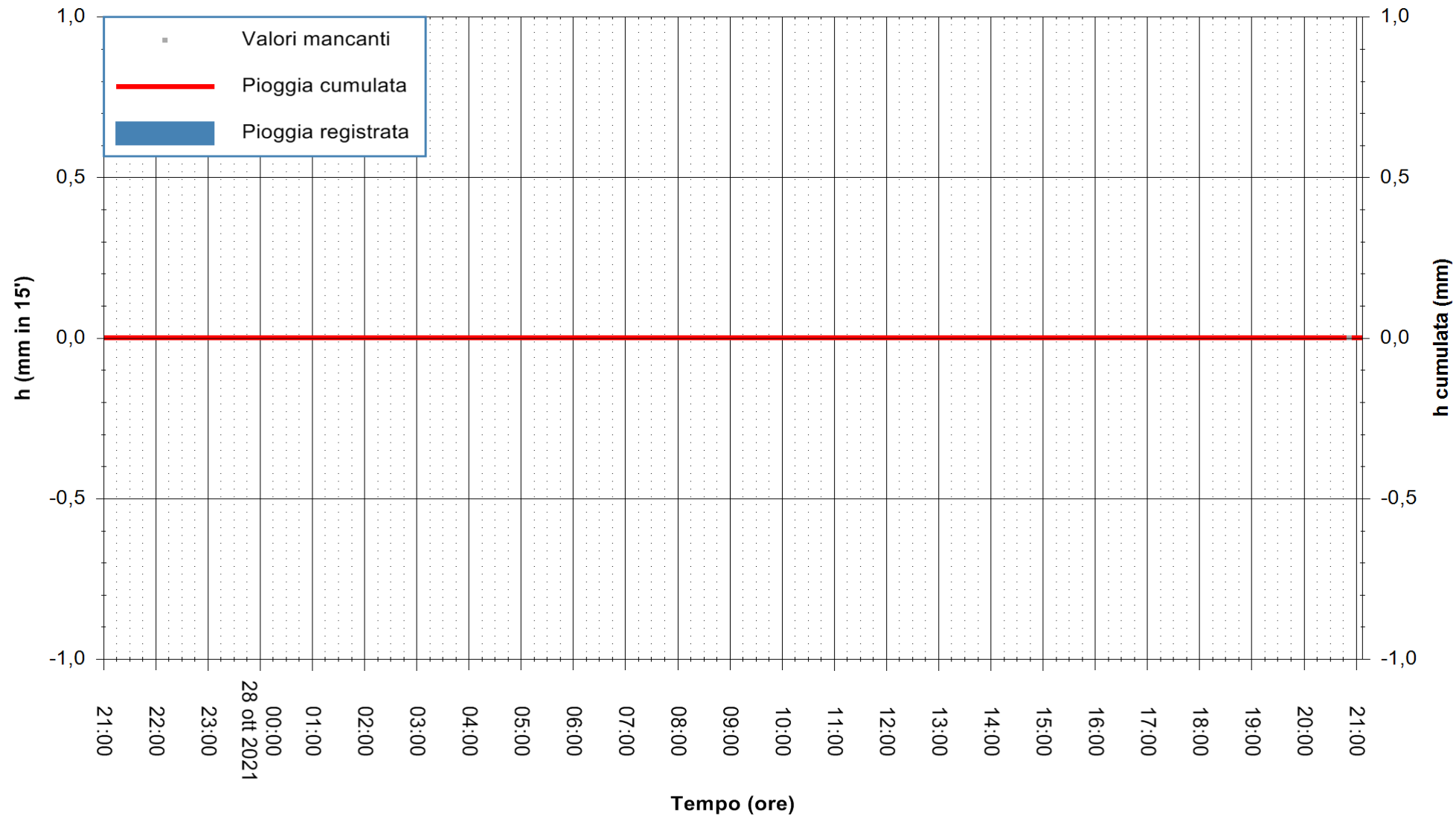

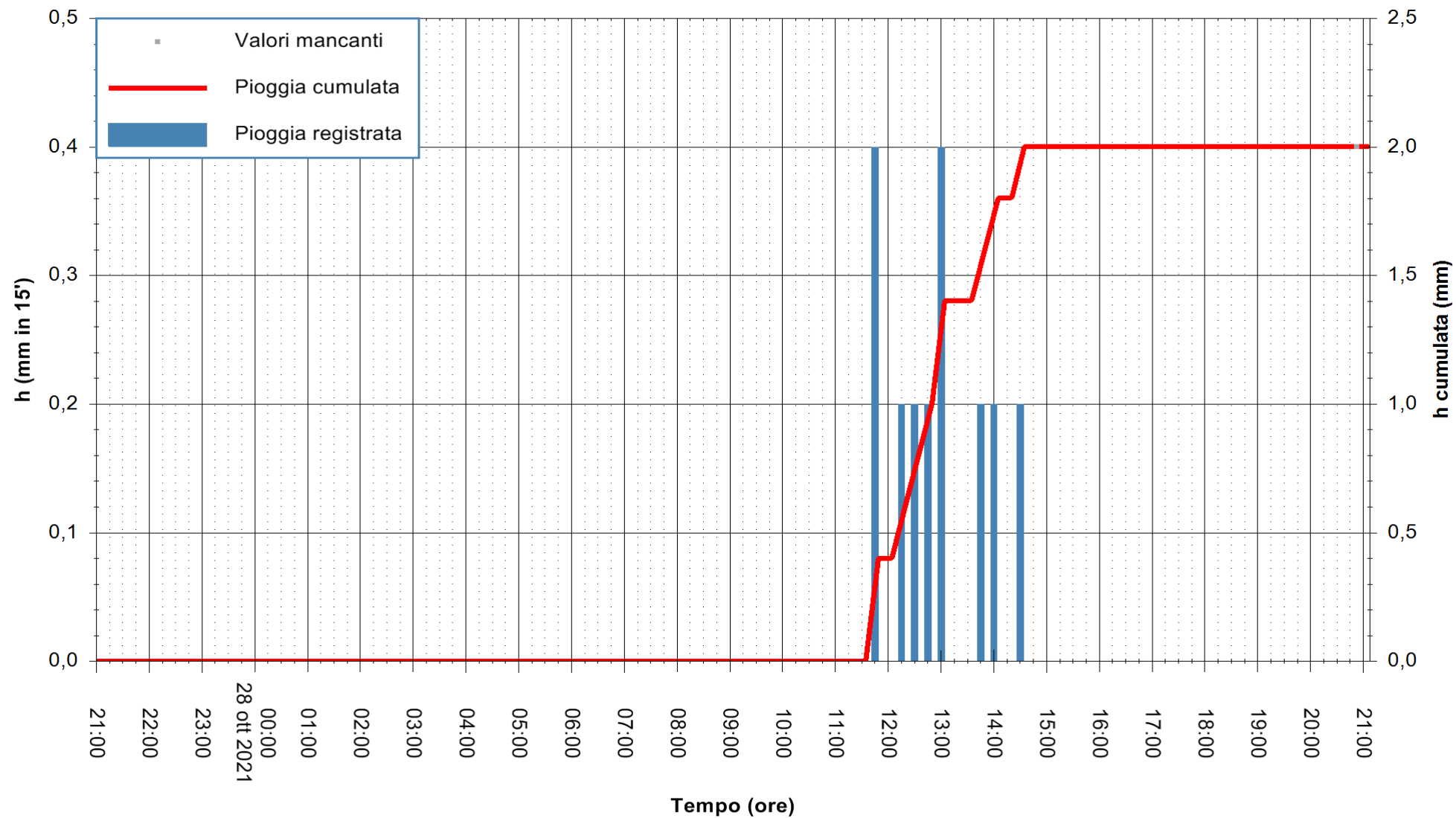

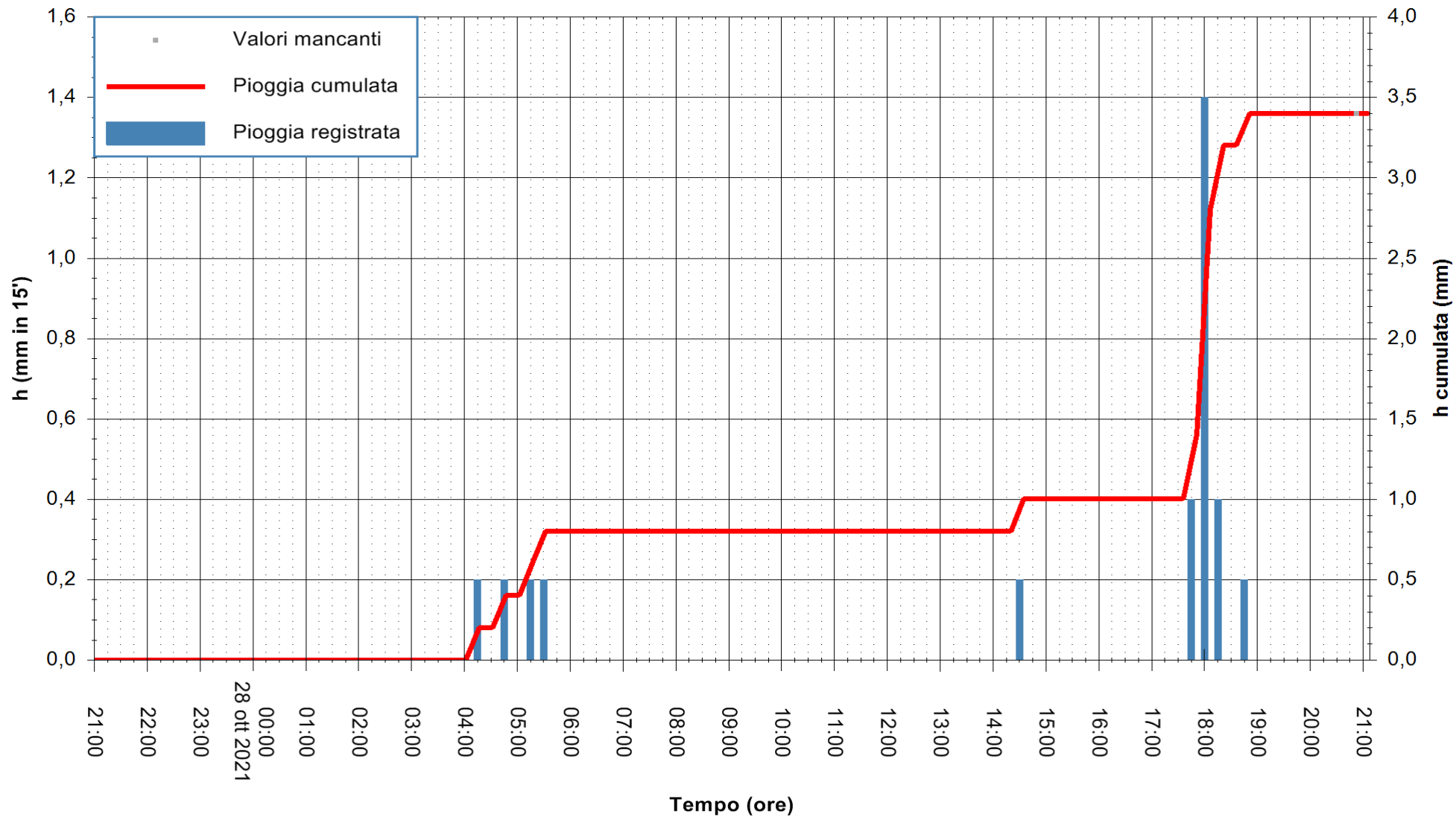

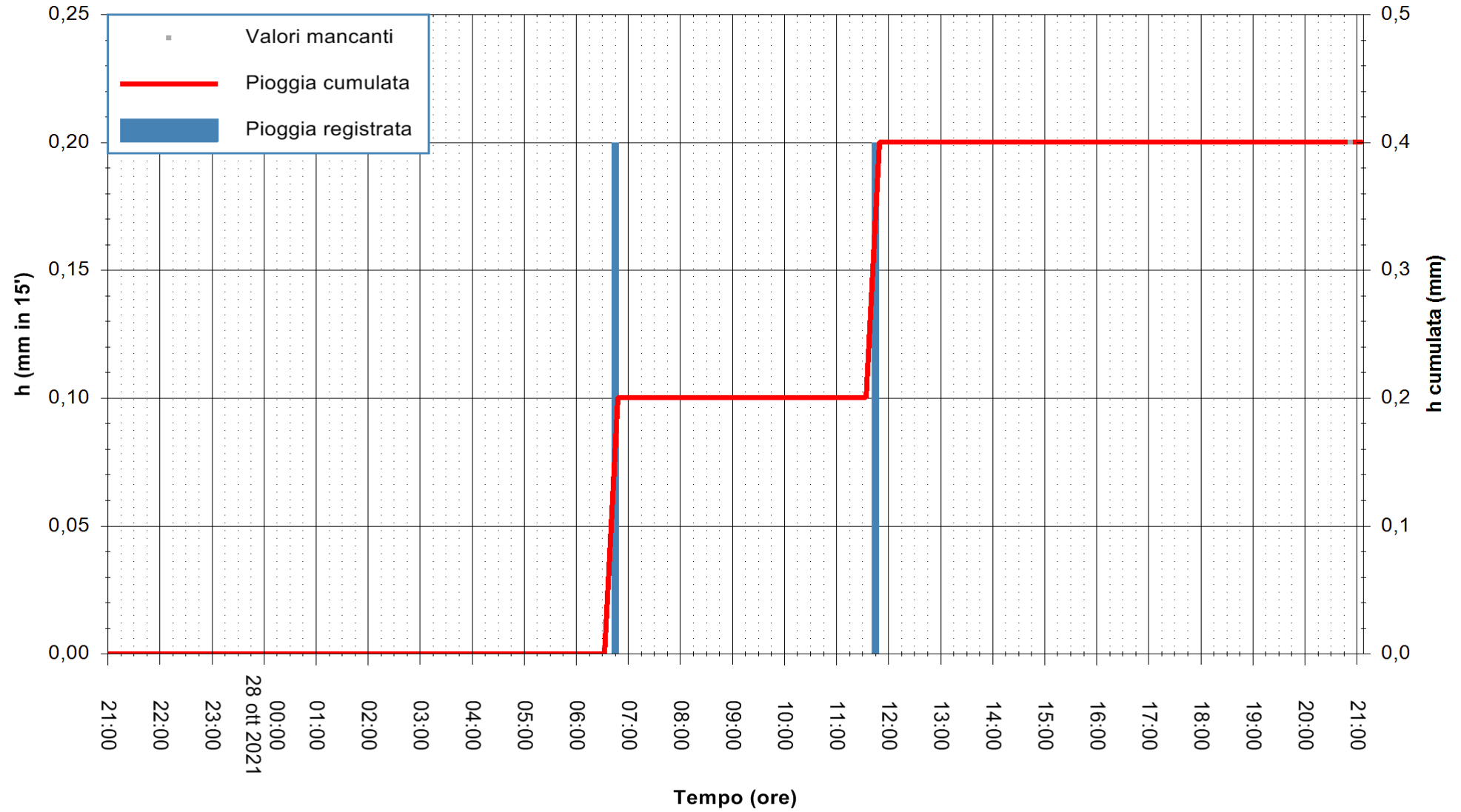

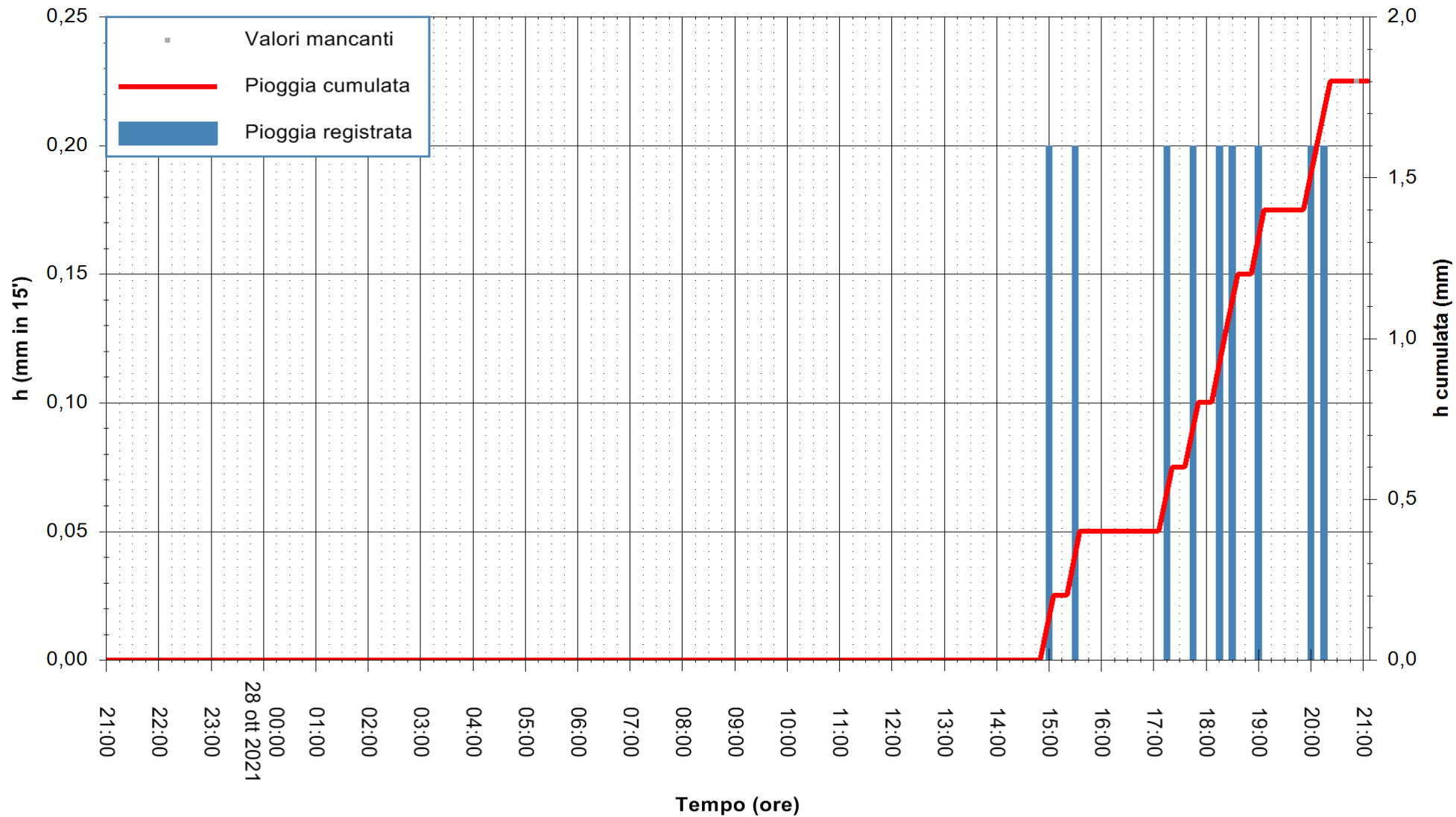

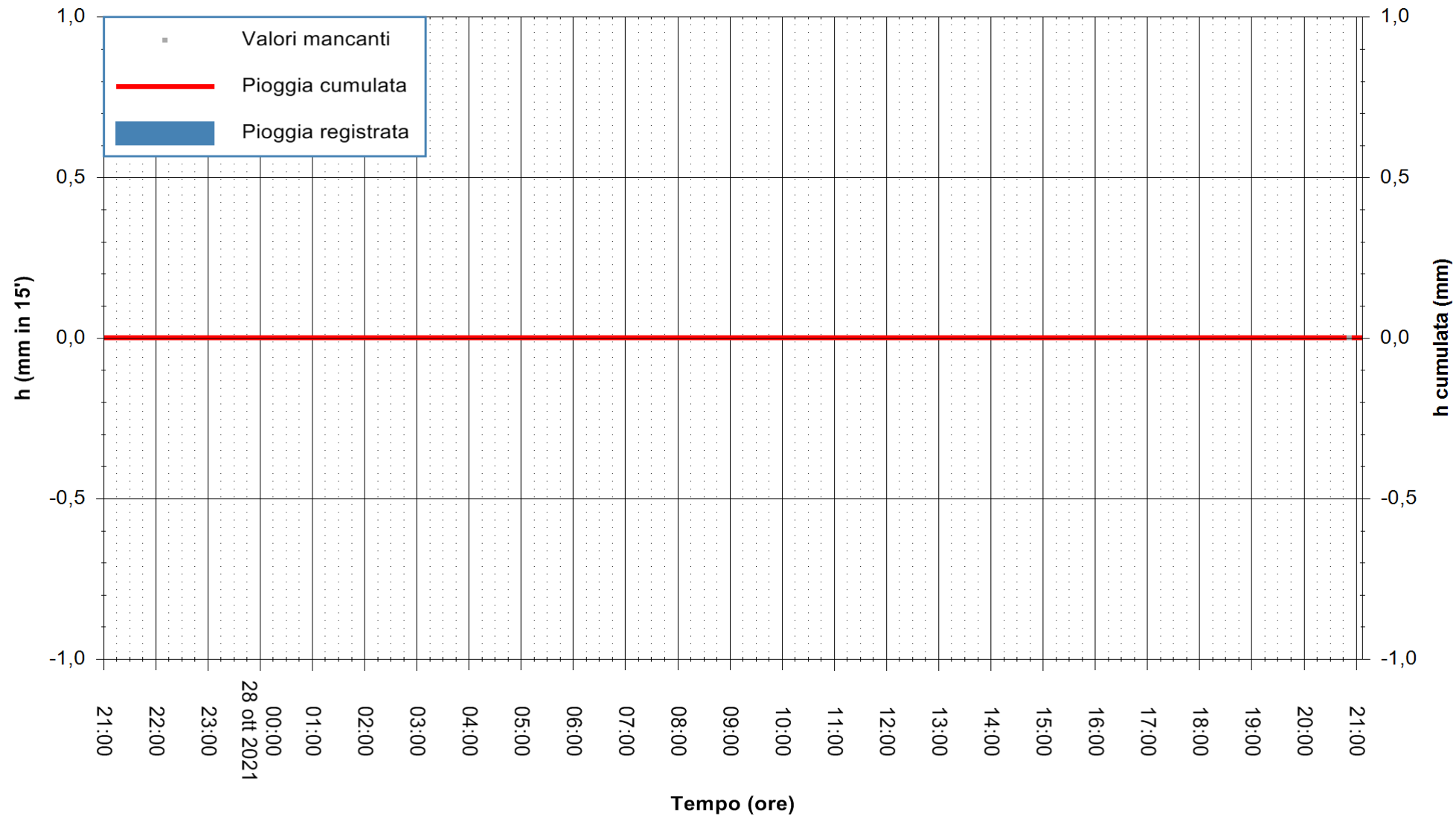

Stazione pluviometrica DIGA DEL CUGA
Area DIGA DEL CUGA
Pioggia registrata nelle ultime 24 ore
Estrazione dati delle ore 21:18 del 28/10/2021
Ultimo dato disponibile: 28/10/2021 alle 20:45



ARPAS
F.to il Dirigente Responsabile
Dott. Giuseppe Bianco

REGIONE AUTONOMA DE SARDIGNA
REGIONE AUTONOMA DELLA SARDEGNA

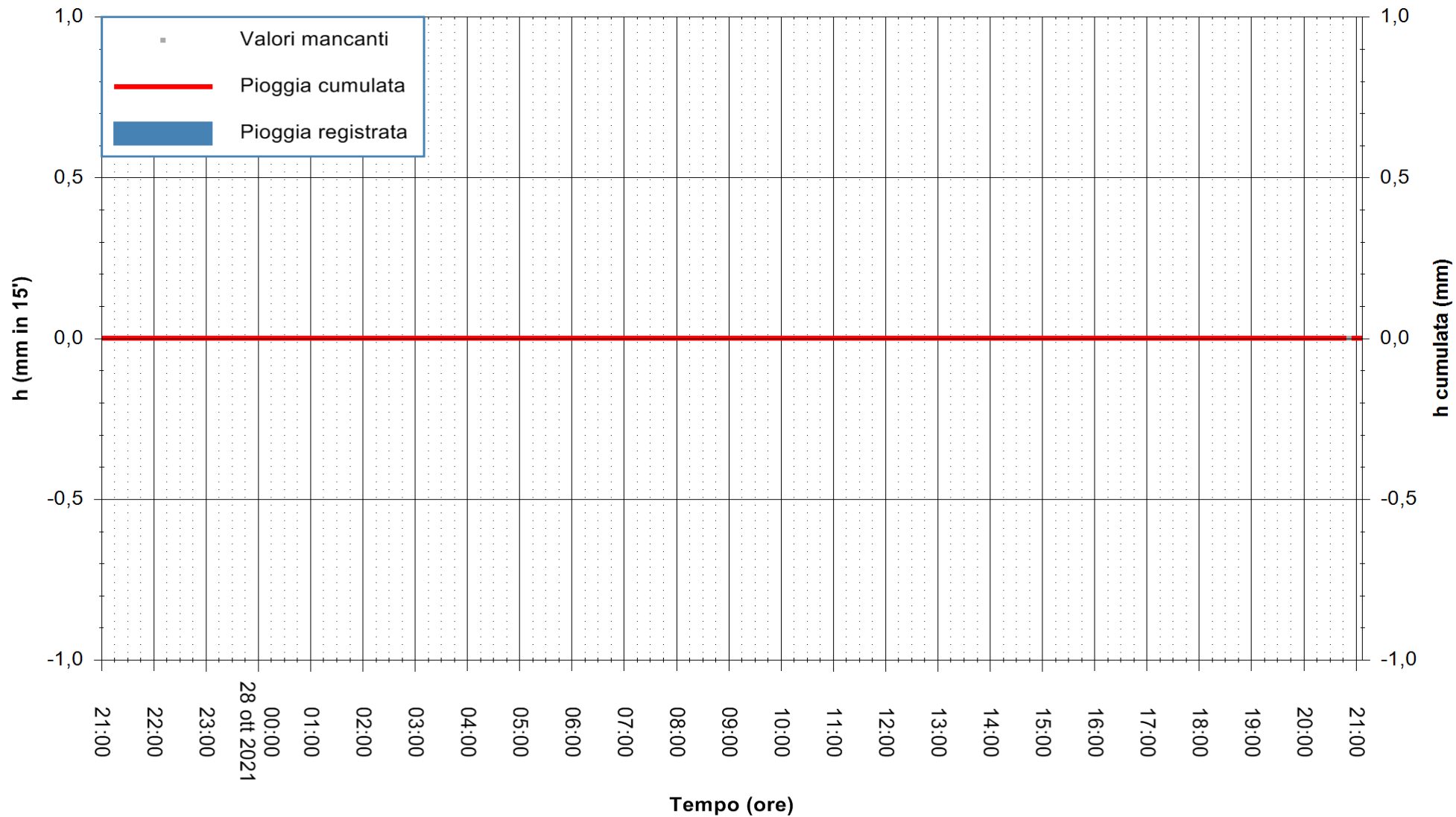

Stazione pluviometrica STINTINO PUNTA DE S'AQUILA
Area PUNTA DE S' AQUILA
Pioggia registrata nelle ultime 24 ore
Estrazione dati delle ore 21:18 del 28/10/2021
Ultimo dato disponibile: 28/10/2021 alle 20:45



ARPAS
F.to il Dirigente Responsabile
Dott. Giuseppe Bianco

REGIONE AUTONOMA DE SARDIGNA
REGIONE AUTONOMA DELLA SARDEGNA

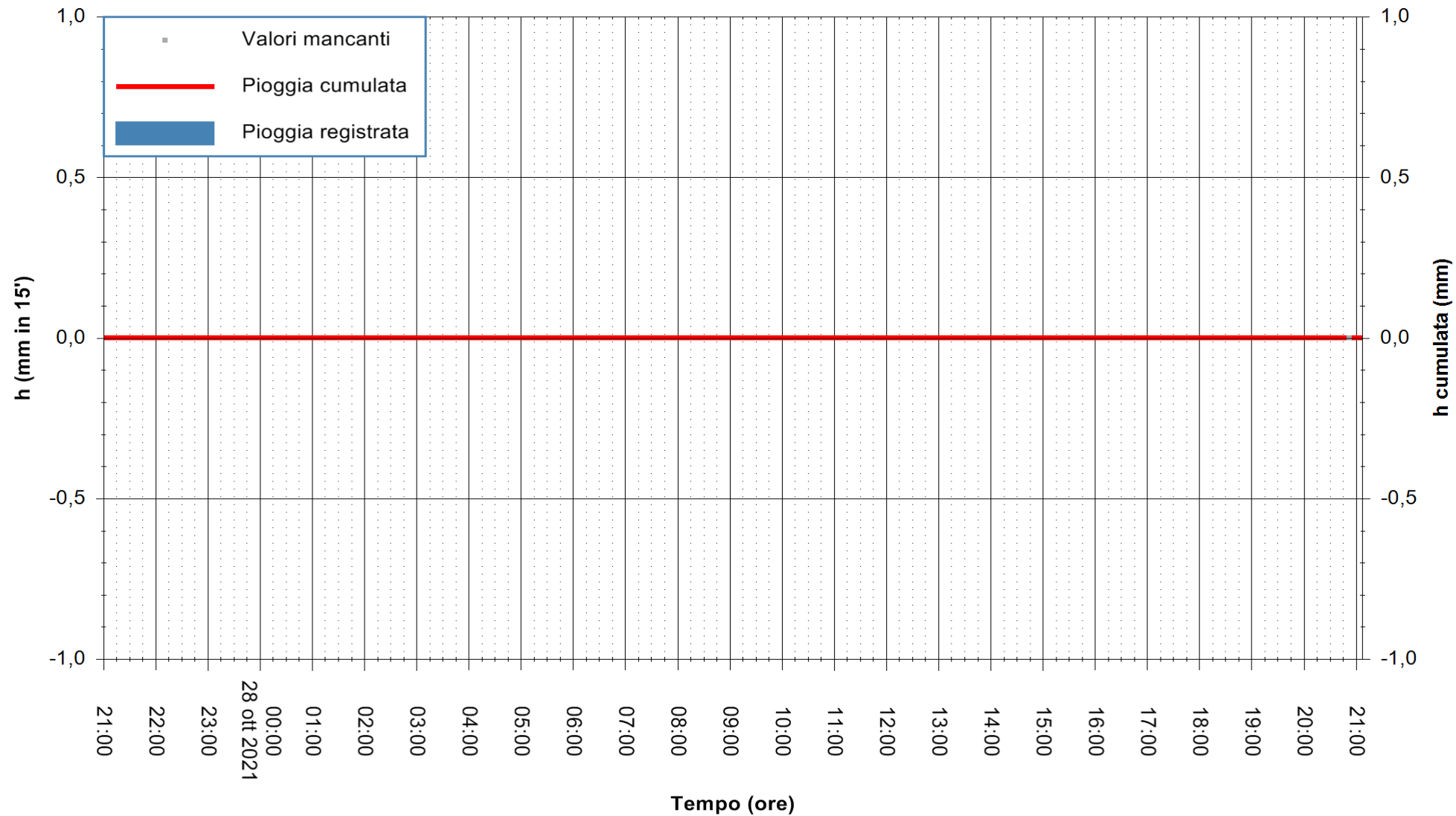

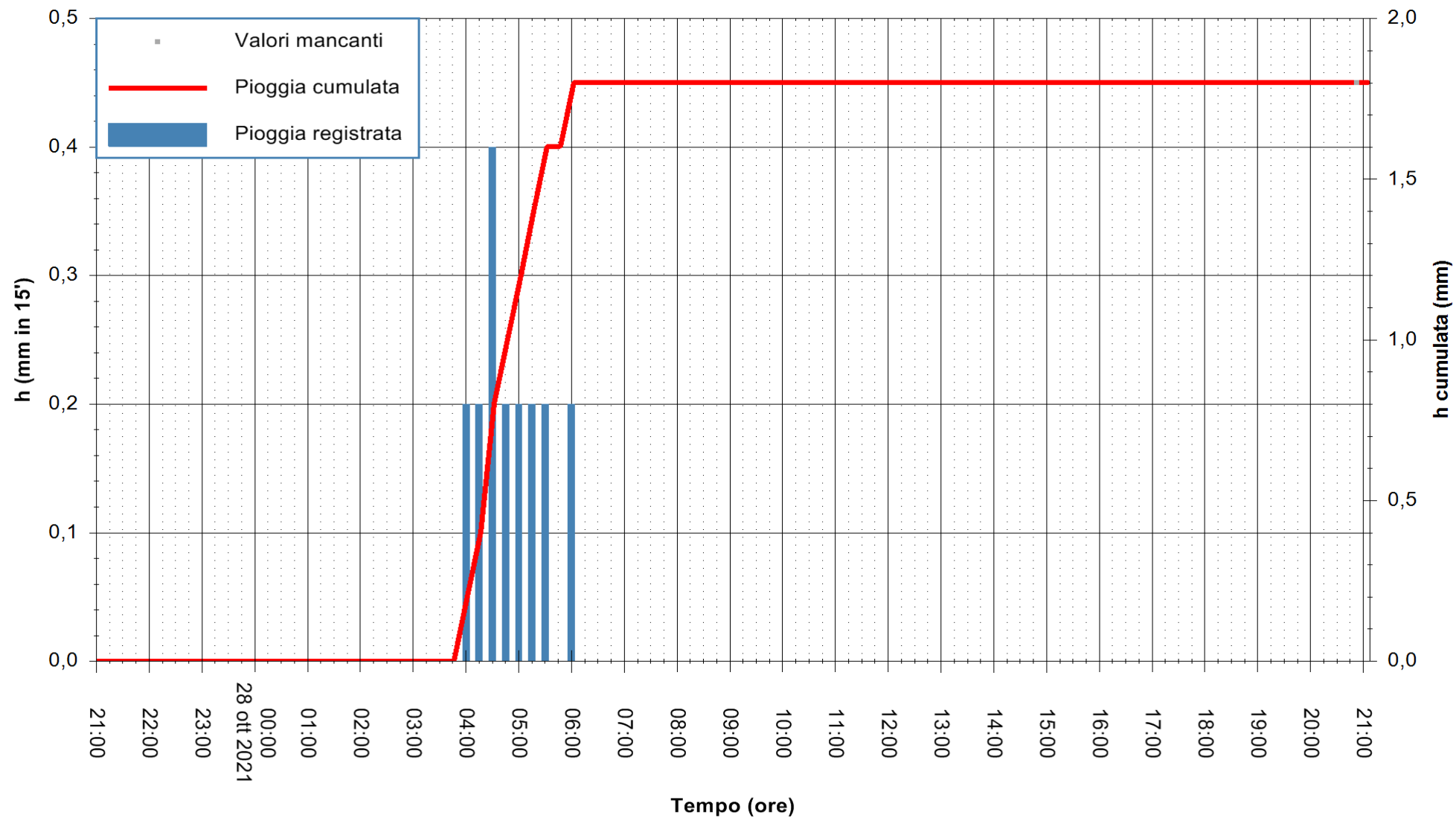

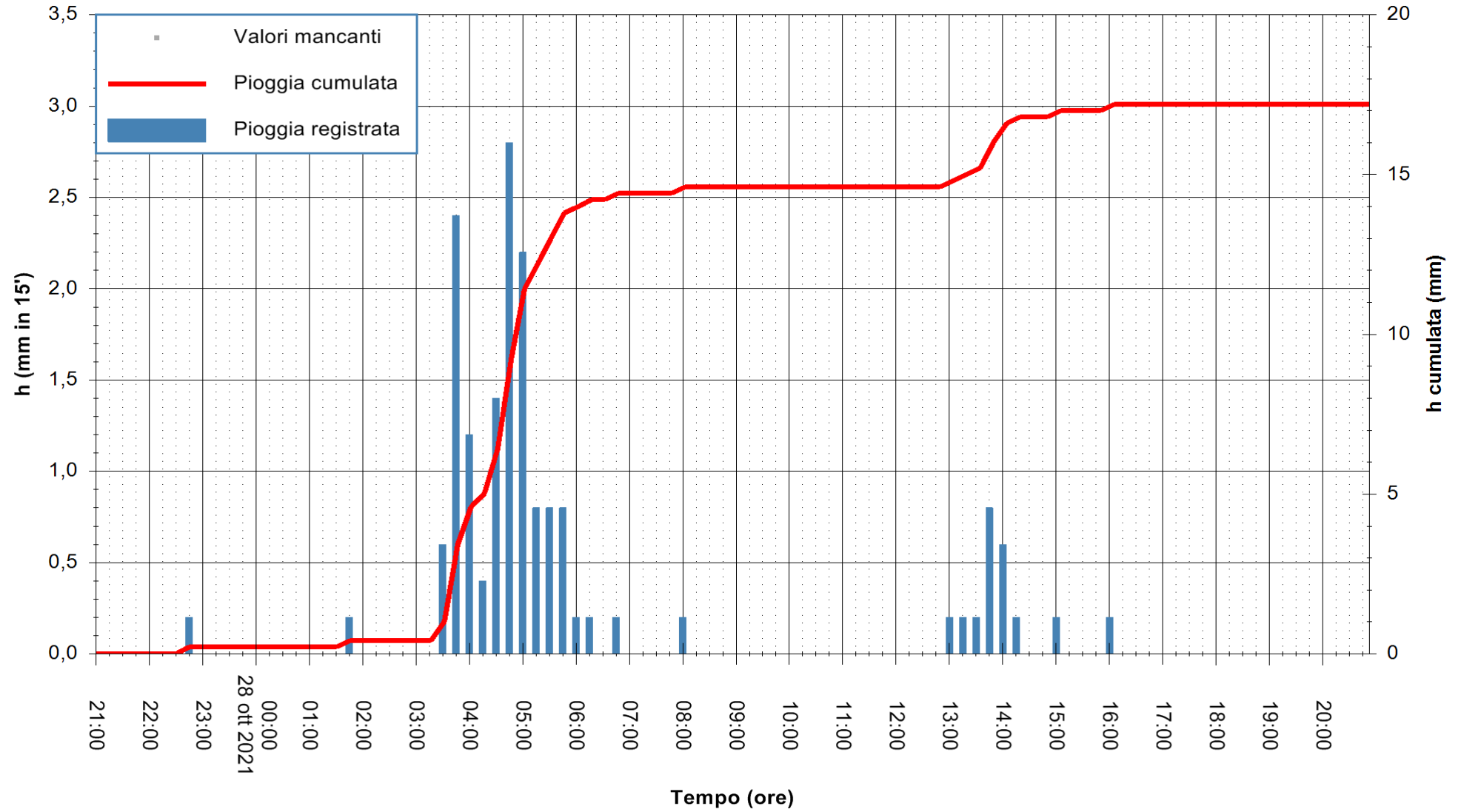

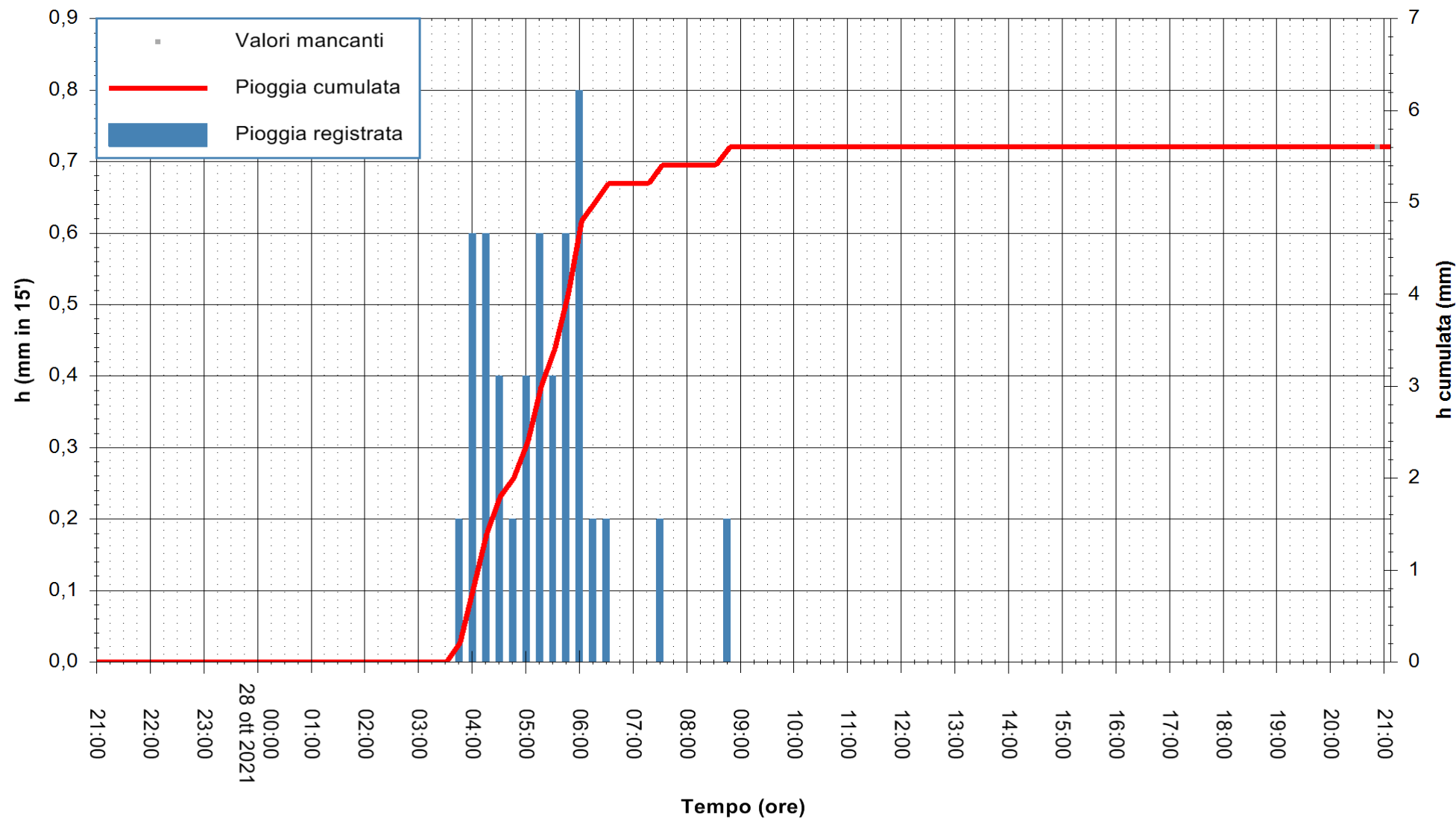

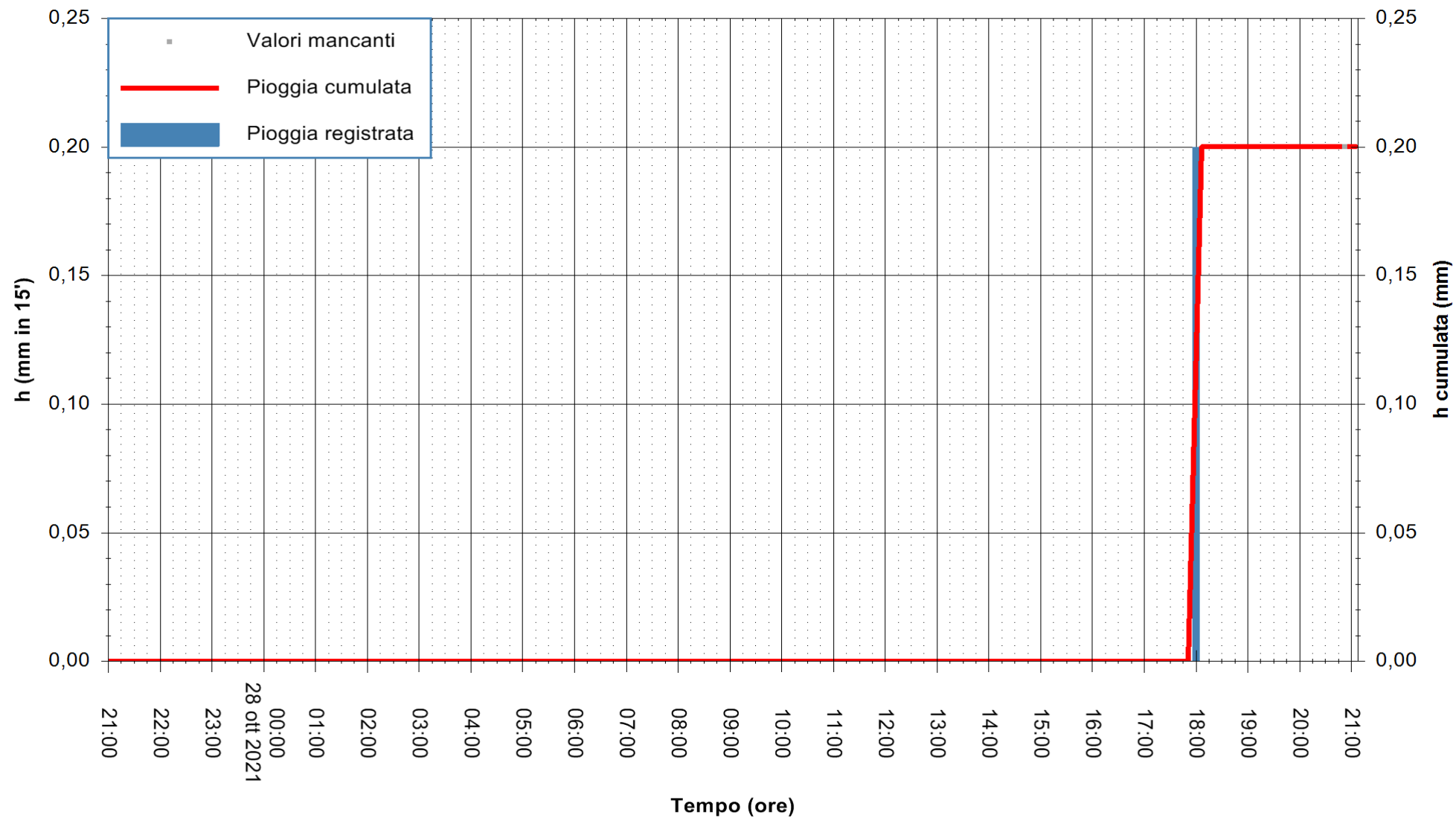

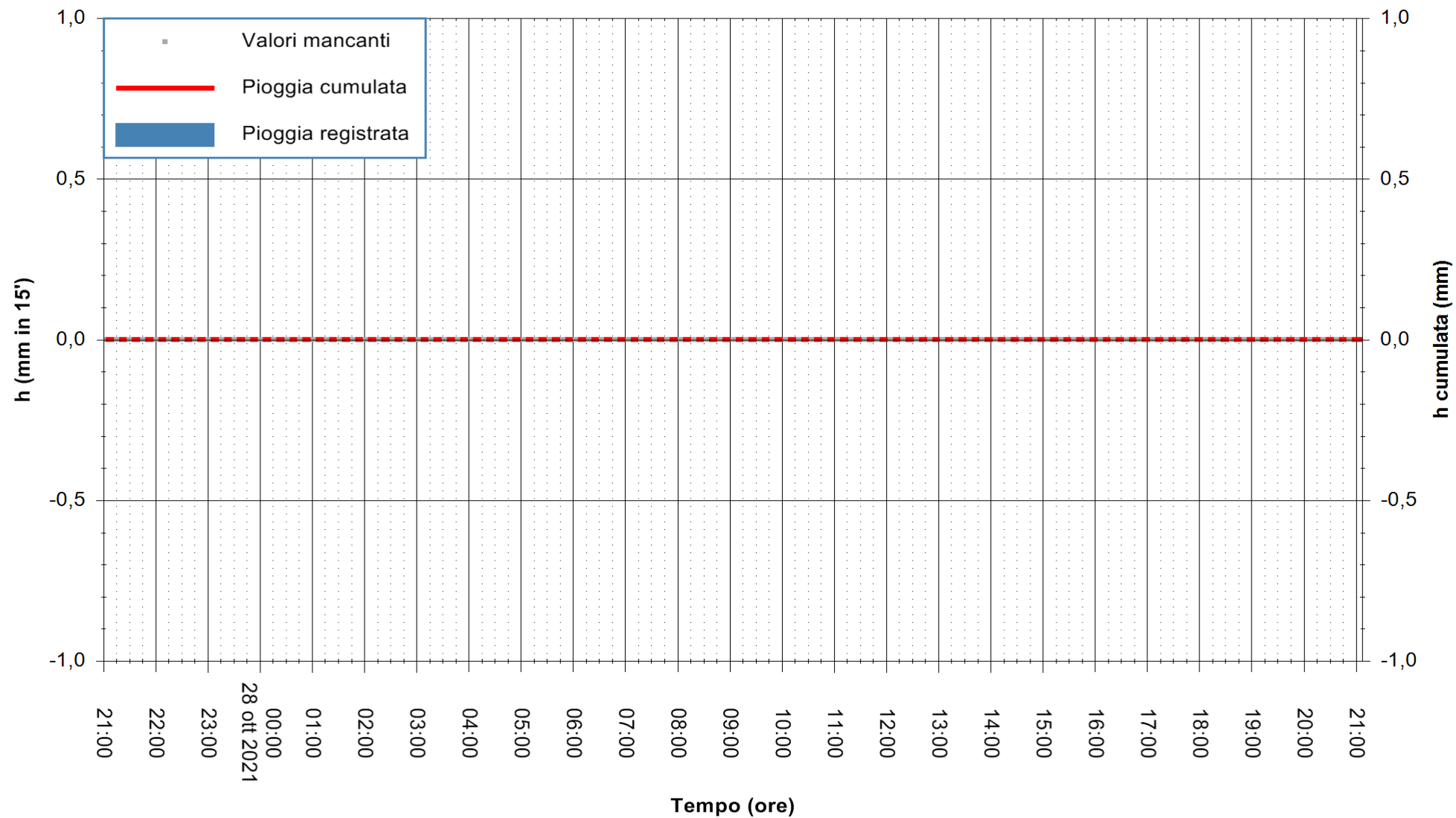

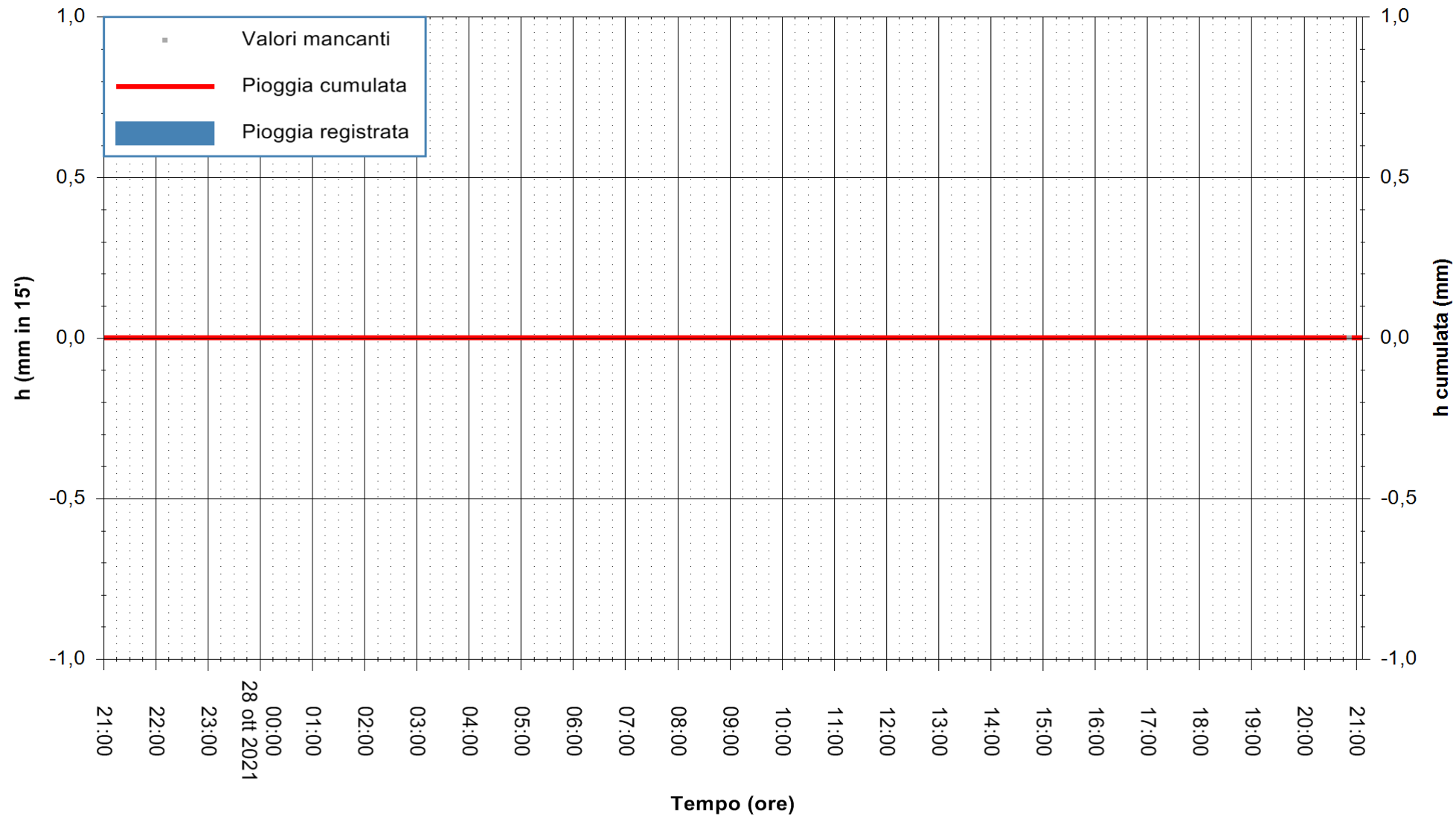

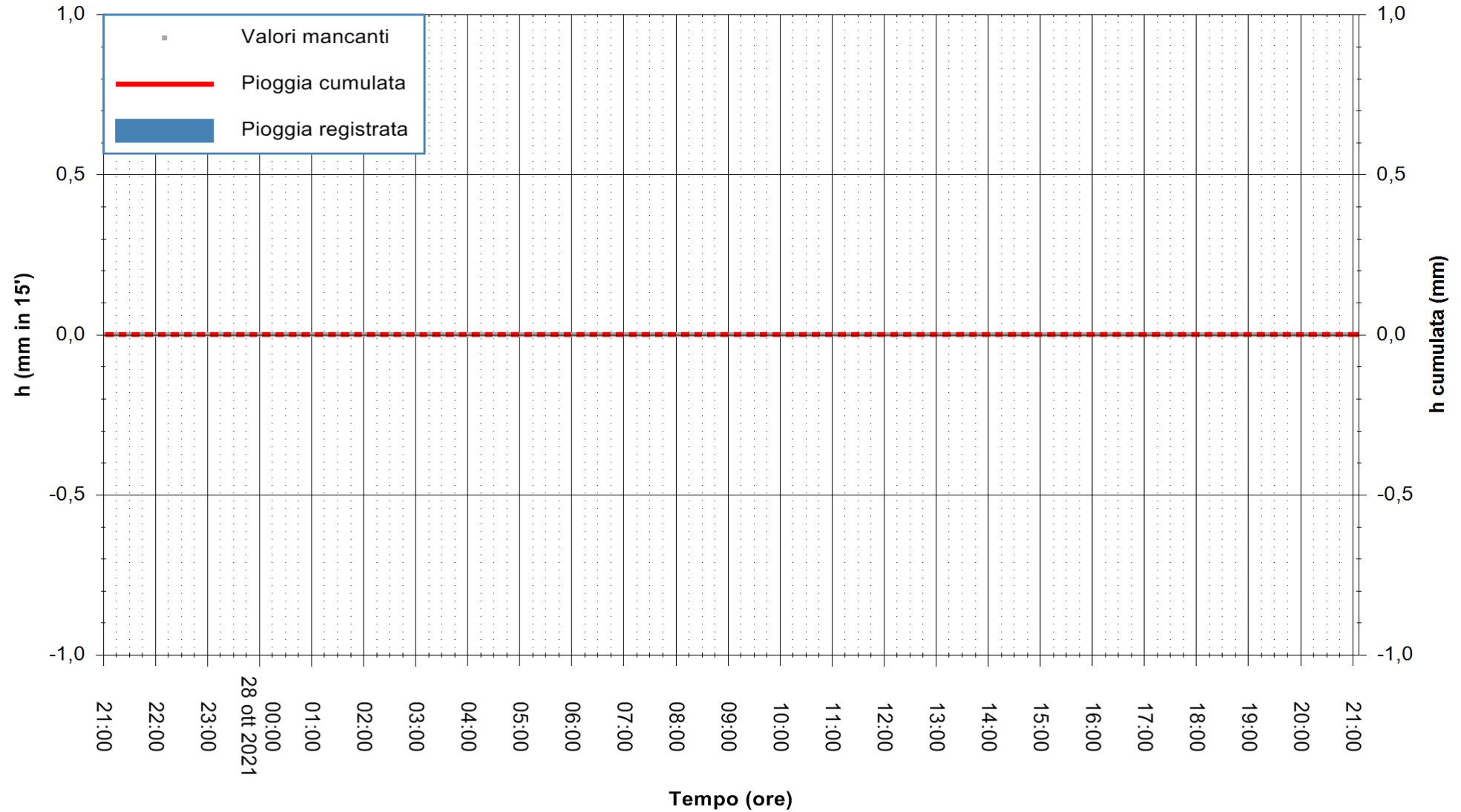

Stazione pluviometrica MONTI RF
Area STAZ.FERROVIARIA DI MONTI
Pioggia registrata nelle ultime 24 ore
Estrazione dati delle ore 21:18 del 28/10/2021
Ultimo dato disponibile: 28/10/2021 alle 20:45



ARPAS
F.to il Dirigente Responsabile
Dott. Giuseppe Bianco

REGIONE AUTONOMA DE SARDIGNA
REGIONE AUTONOMA DELLA SARDEGNA

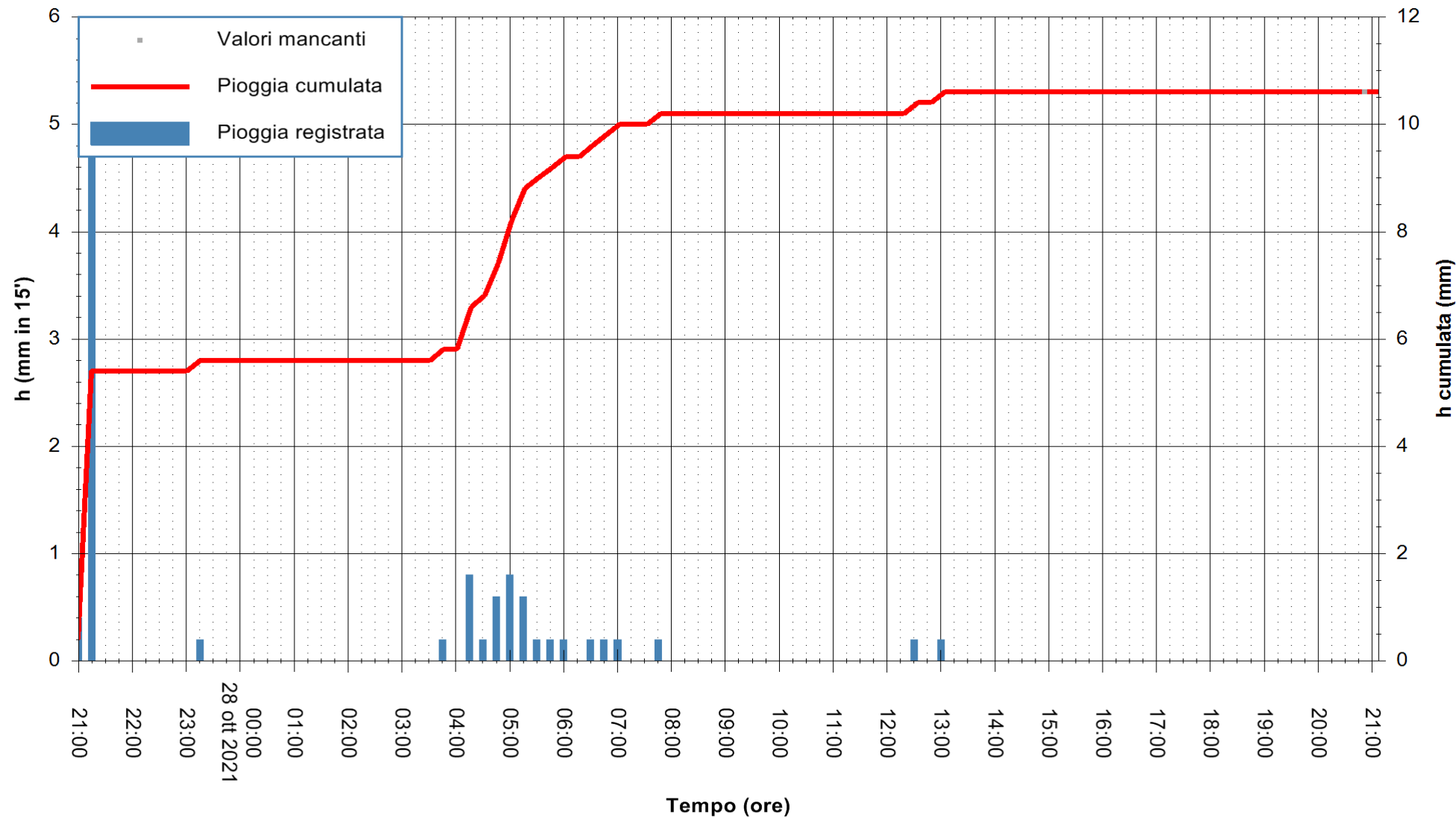

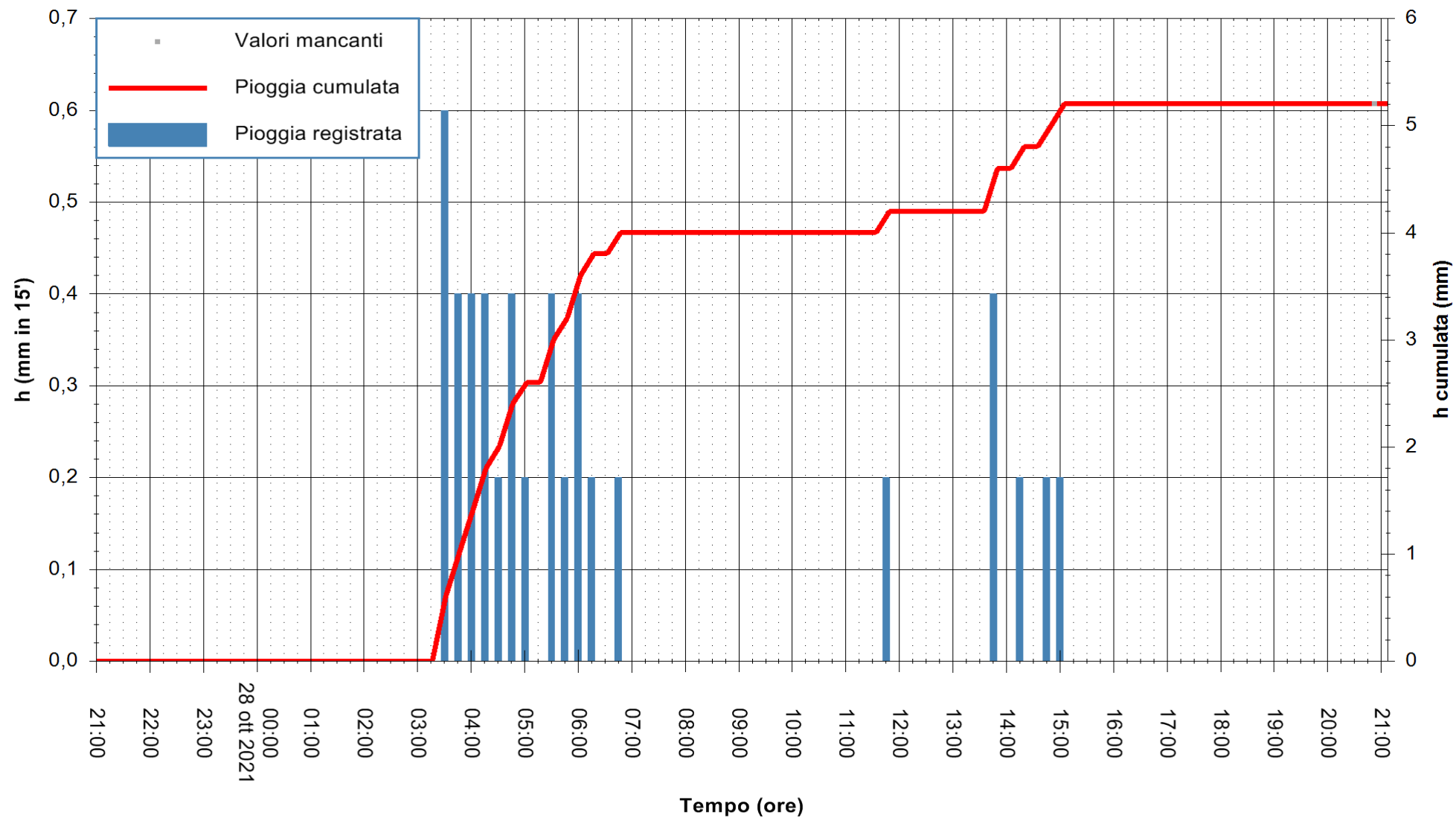

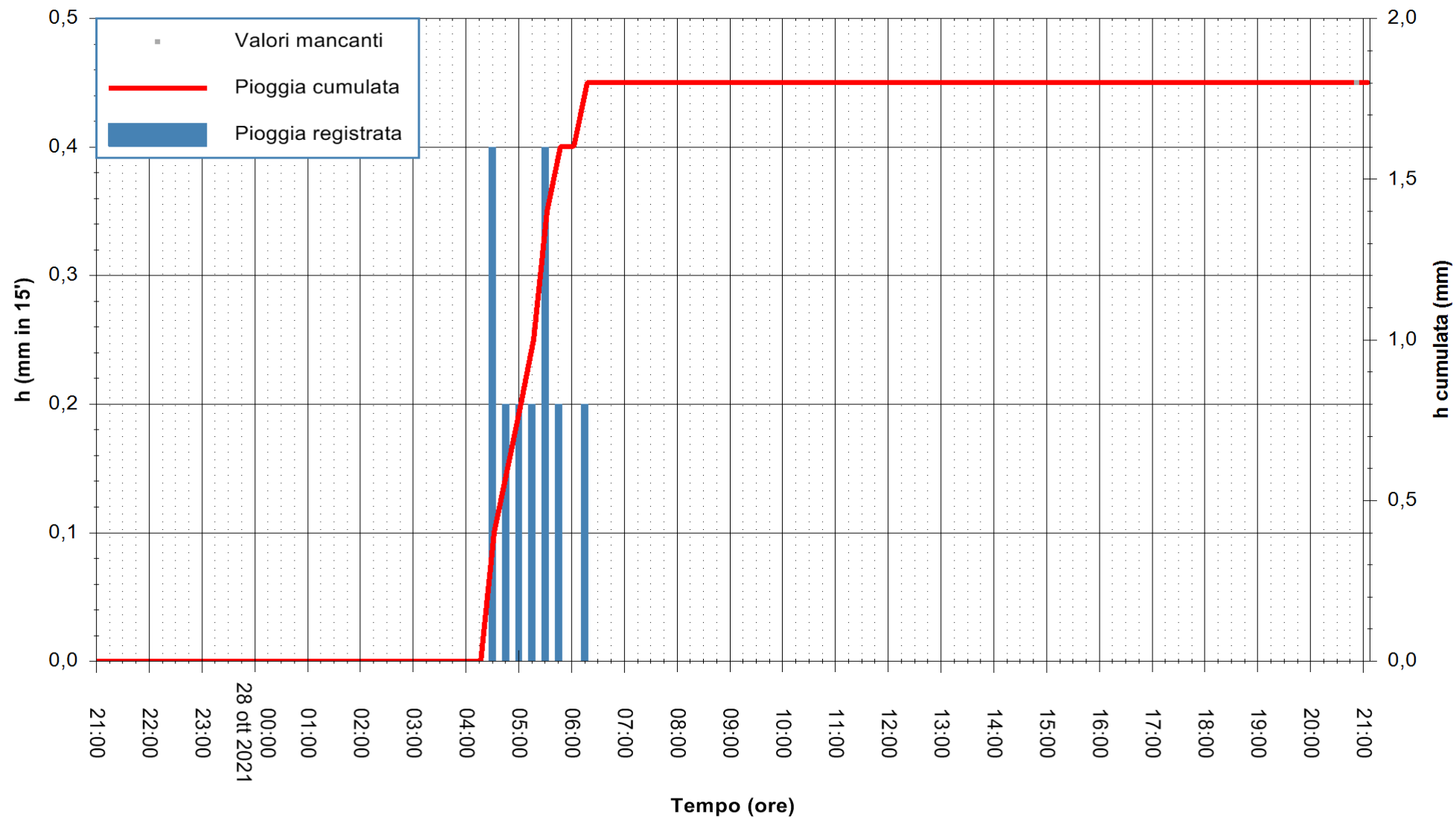

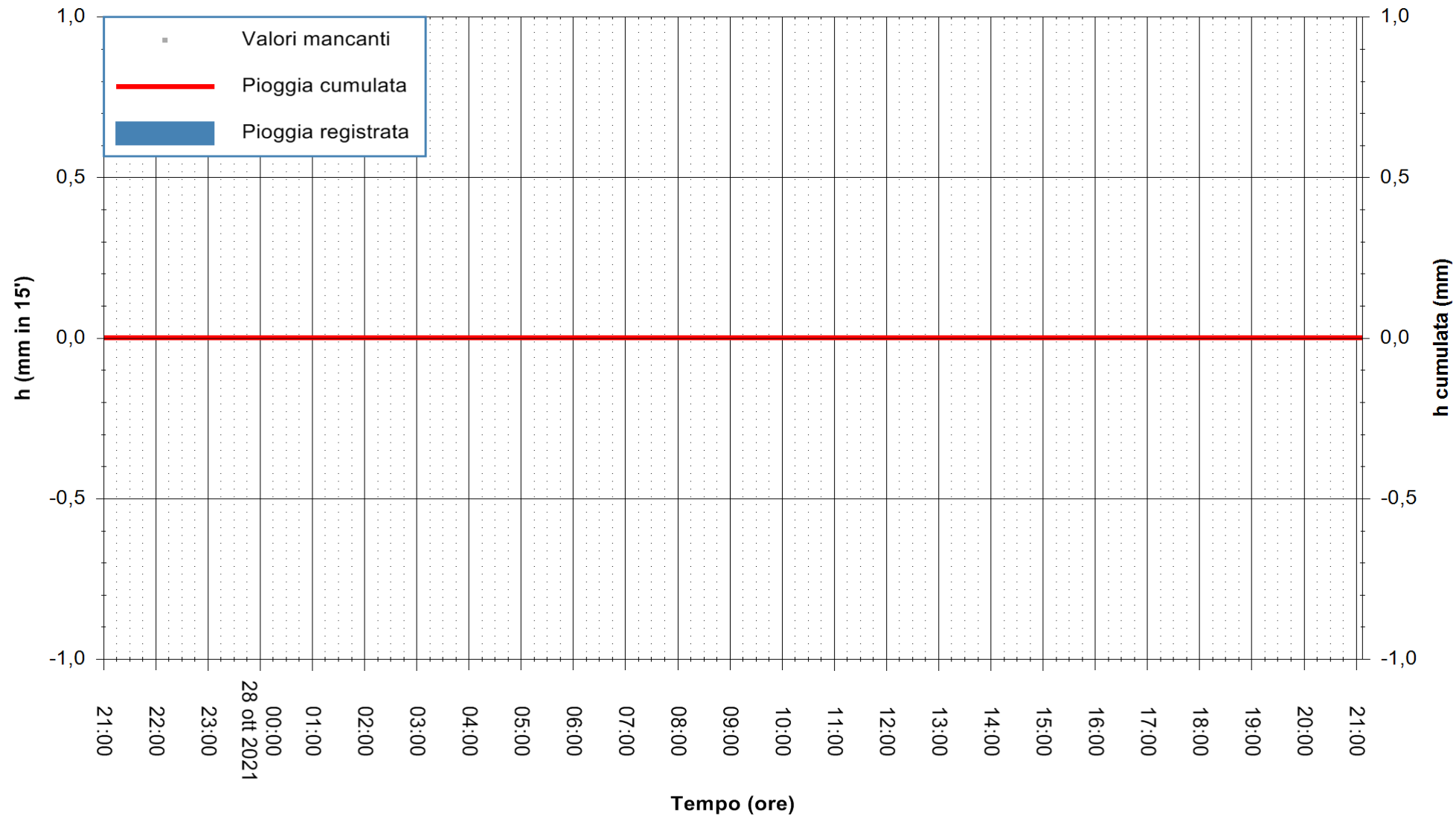

Stazione pluviometrica DIGA MONTI PRANU
Area DIGA DI MONTE PRANU
Pioggia registrata nelle ultime 24 ore
Estrazione dati delle ore 21:18 del 28/10/2021
Ultimo dato disponibile: 28/10/2021 alle 20:45



ARPAS
F.to il Dirigente Responsabile
Dott. Giuseppe Bianco

REGIONE AUTONOMA DE SARDIGNA
REGIONE AUTONOMA DELLA SARDEGNA

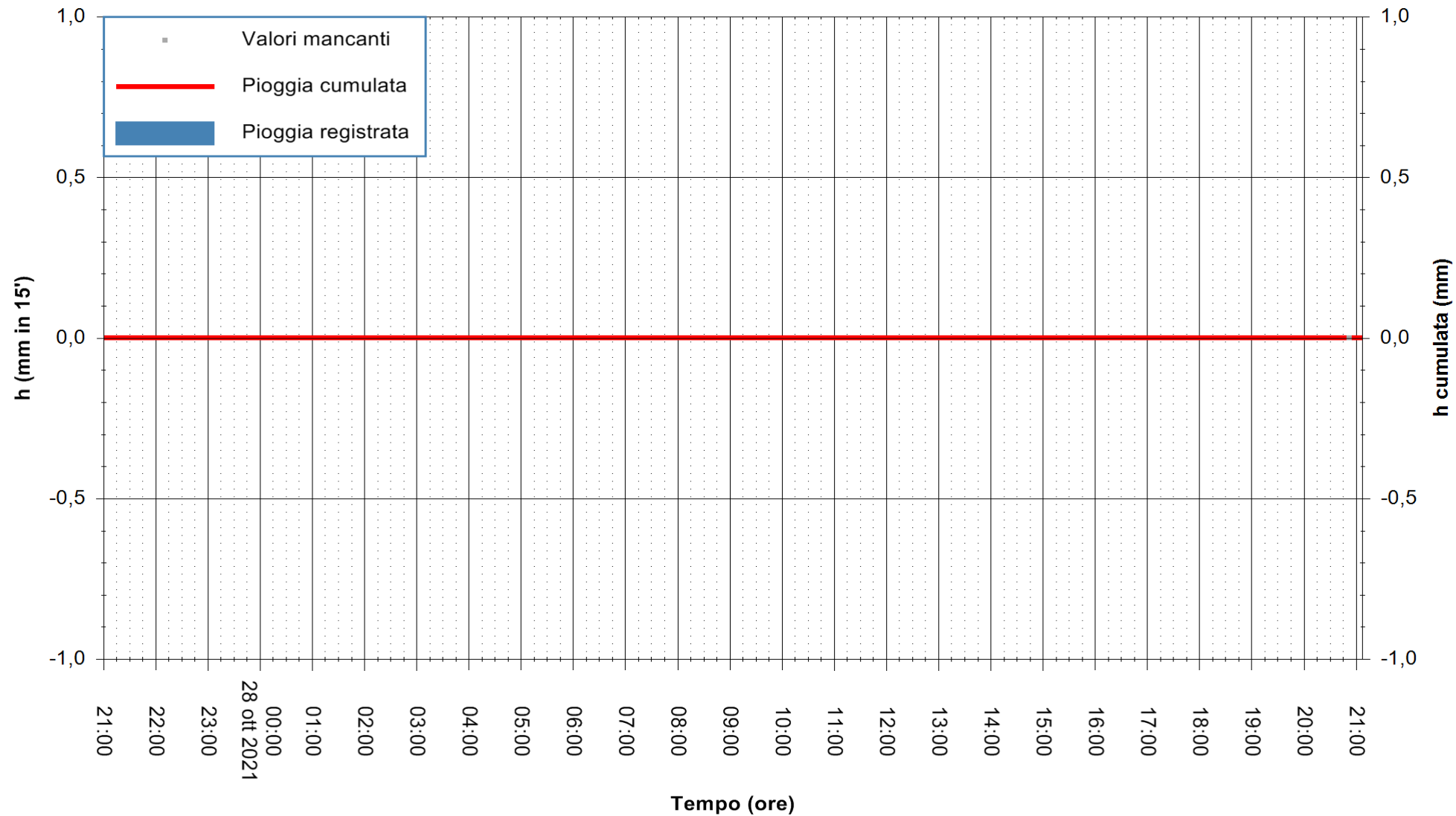

Stazione pluviometrica SANTADI PUNTA SEBERA
Area PUNTA SEBERA
Pioggia registrata nelle ultime 24 ore
Estrazione dati delle ore 21:18 del 28/10/2021
Ultimo dato disponibile: 28/10/2021 alle 20:45



ARPAS
F.to il Dirigente Responsabile
Dott. Giuseppe Bianco

REGIONE AUTONOMA DE SARDIGNA
REGIONE AUTONOMA DELLA SARDEGNA

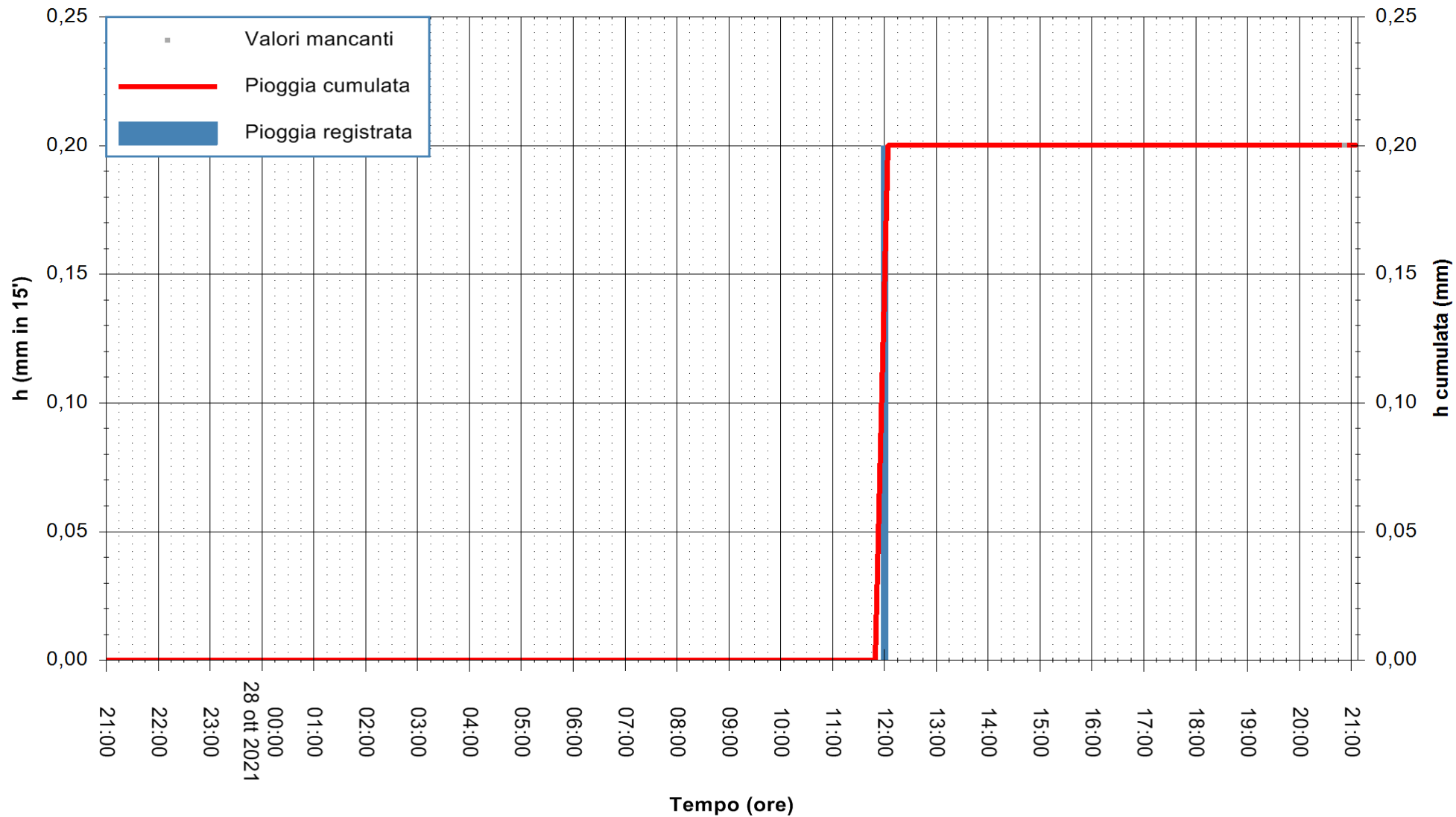

Stazione pluviometrica SANTADI RF
Area SERBATOIO ESAF
Pioggia registrata nelle ultime 24 ore
Estrazione dati delle ore 21:18 del 28/10/2021
Ultimo dato disponibile: 28/10/2021 alle 20:45



ARPAS
F.to il Dirigente Responsabile
Dott. Giuseppe Bianco

REGIONE AUTONOMA DE SARDIGNA
REGIONE AUTONOMA DELLA SARDEGNA

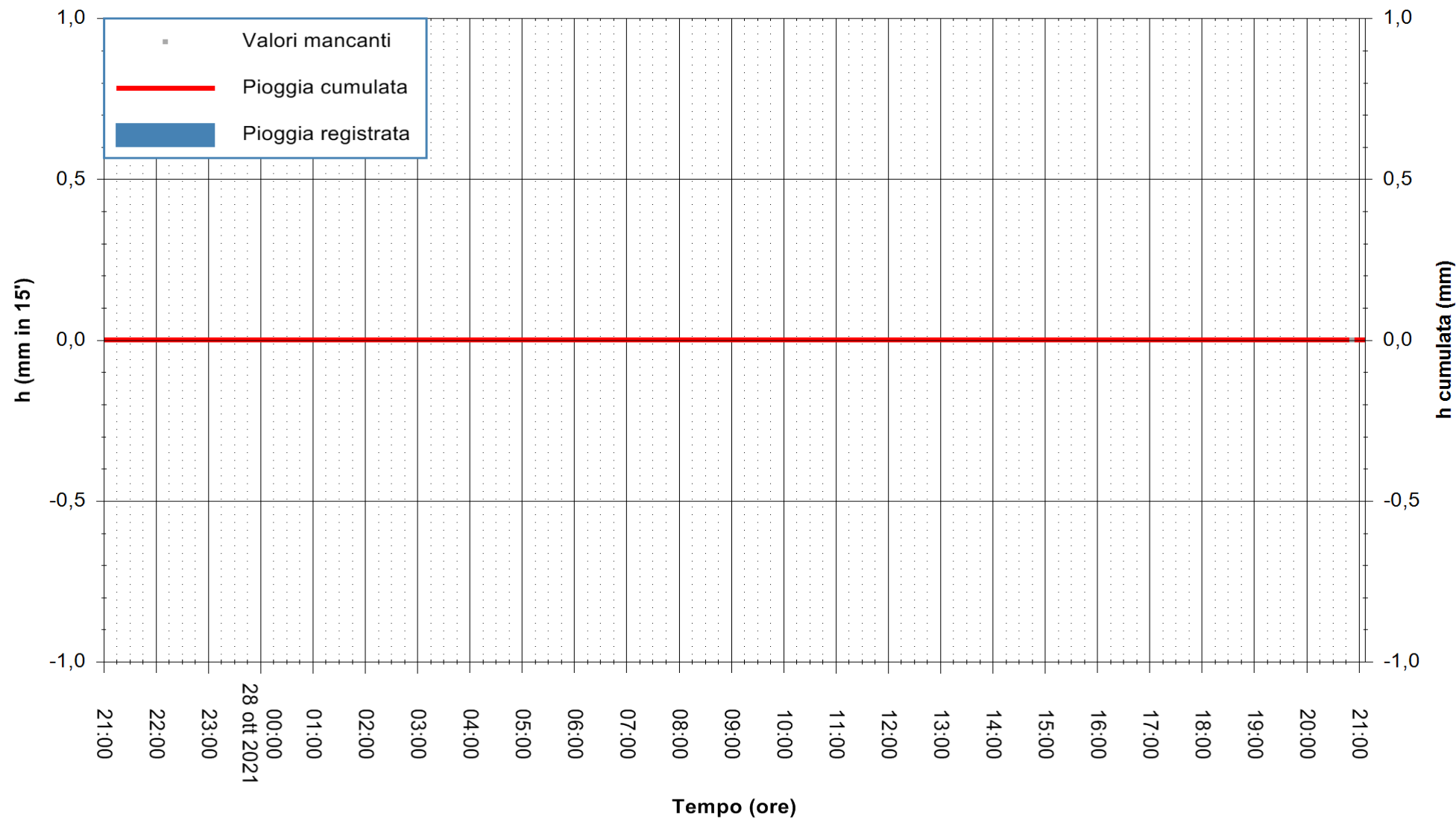

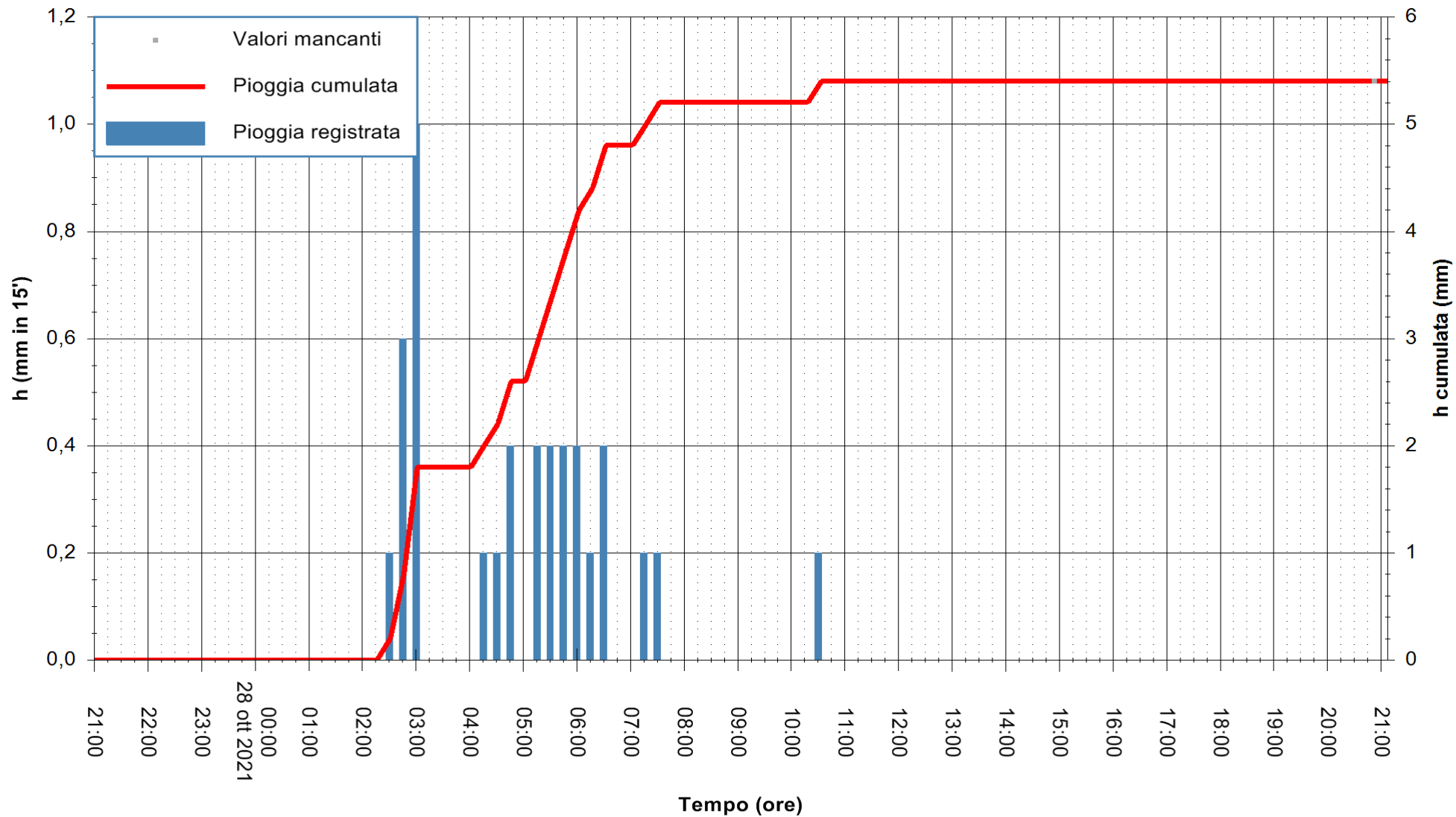

Stazione pluviometrica LULA RF
 Area PIZZONCHI
 Pioggia registrata nelle ultime 24 ore
 Estrazione dati delle ore 21:18 del 28/10/2021
 Ultimo dato disponibile: 28/10/2021 alle 20:45



ARPAS
 F.to il Dirigente Responsabile
 Dott. Giuseppe Bianco

REGIONE AUTÒNOMA DE SARDIGNA
 REGIONE AUTONOMA DELLA SARDEGNA

