

Stazione pluviometrica DIGA IS BARROCUS
Area DIGA IS BARROCUS

Pioggia registrata nelle ultime 24 ore
Estrazione dati delle ore 16:47 del 31/10/2021
Ultimo dato disponibile: 31/10/2021 alle 16:15



ARPAS
F.to il Dirigente Responsabile
Dott. Giuseppe Bianco

REGIONE AUTONOMA DE SARDIGNA
REGIONE AUTONOMA DELLA SARDEGNA

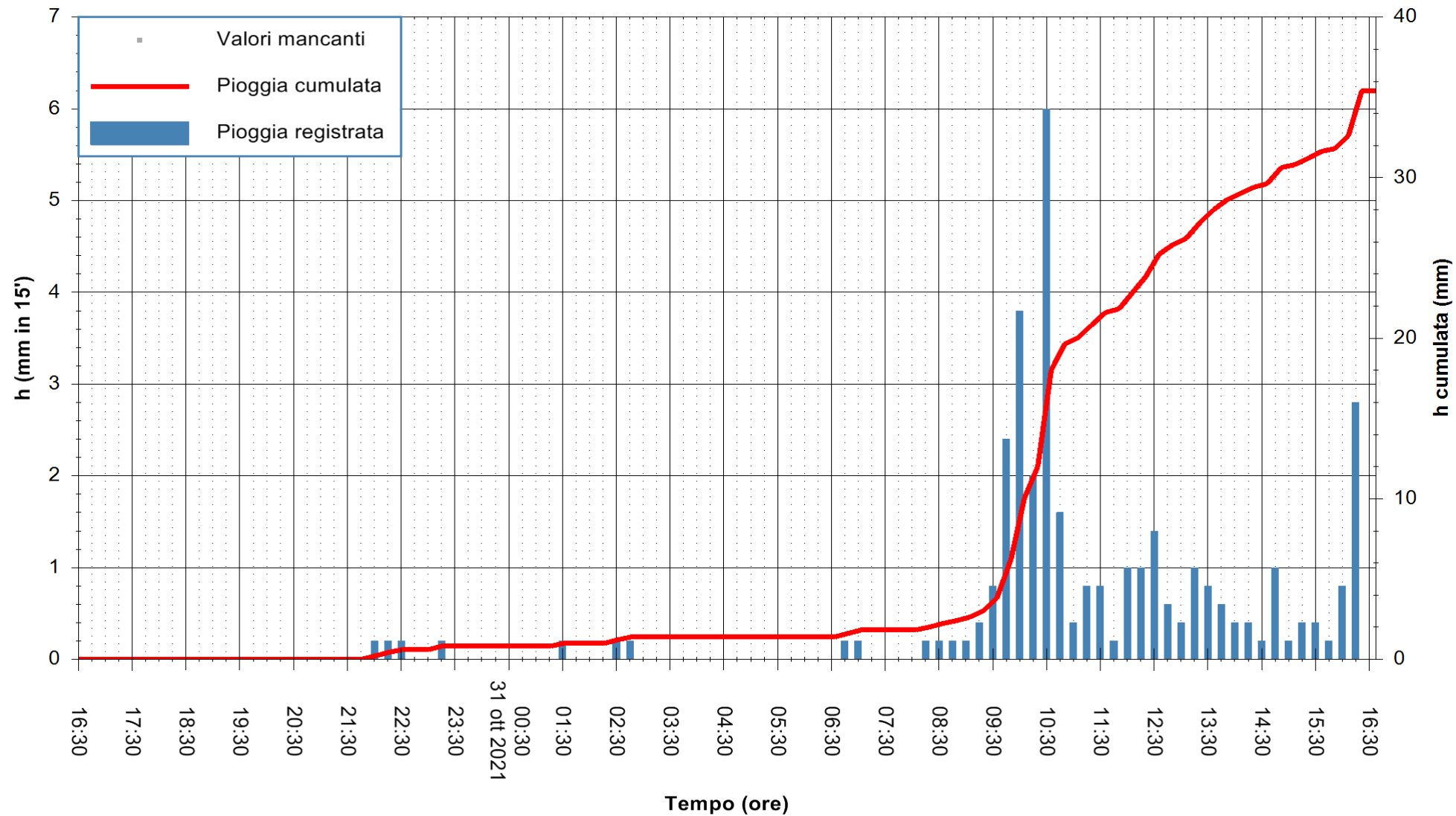

Stazione pluviometrica DIGA RIO LENI
Area DIGA RIO LENI
Piovia registrata nelle ultime 24 ore
Estrazione dati delle ore 16:47 del 31/10/2021
Ultimo dato disponibile: 31/10/2021 alle 16:15



ARPAS
F.to il Dirigente Responsabile
Dott. Giuseppe Bianco

REGIONE AUTONOMA DE SARDIGNA
REGIONE AUTONOMA DELLA SARDEGNA

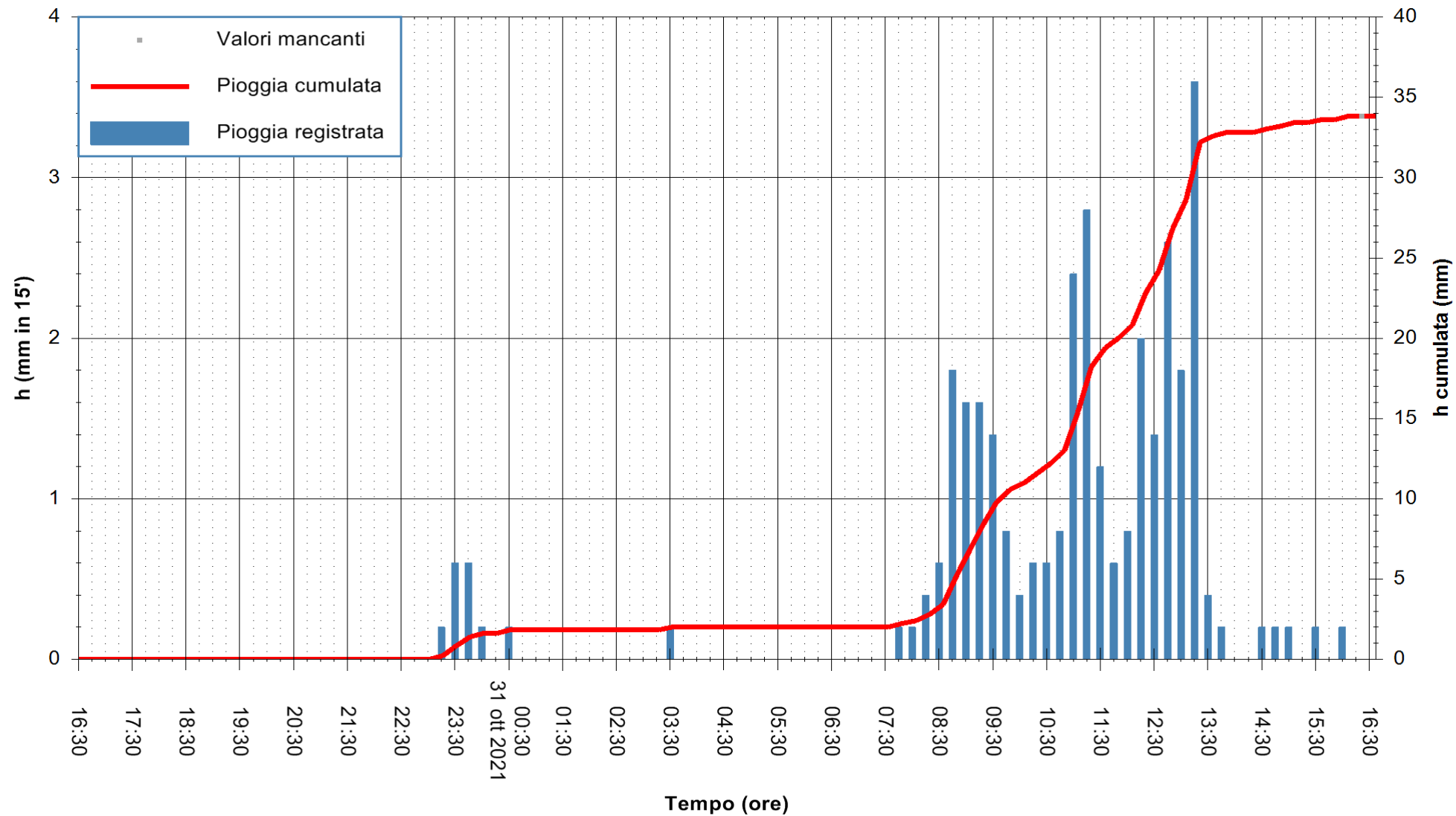

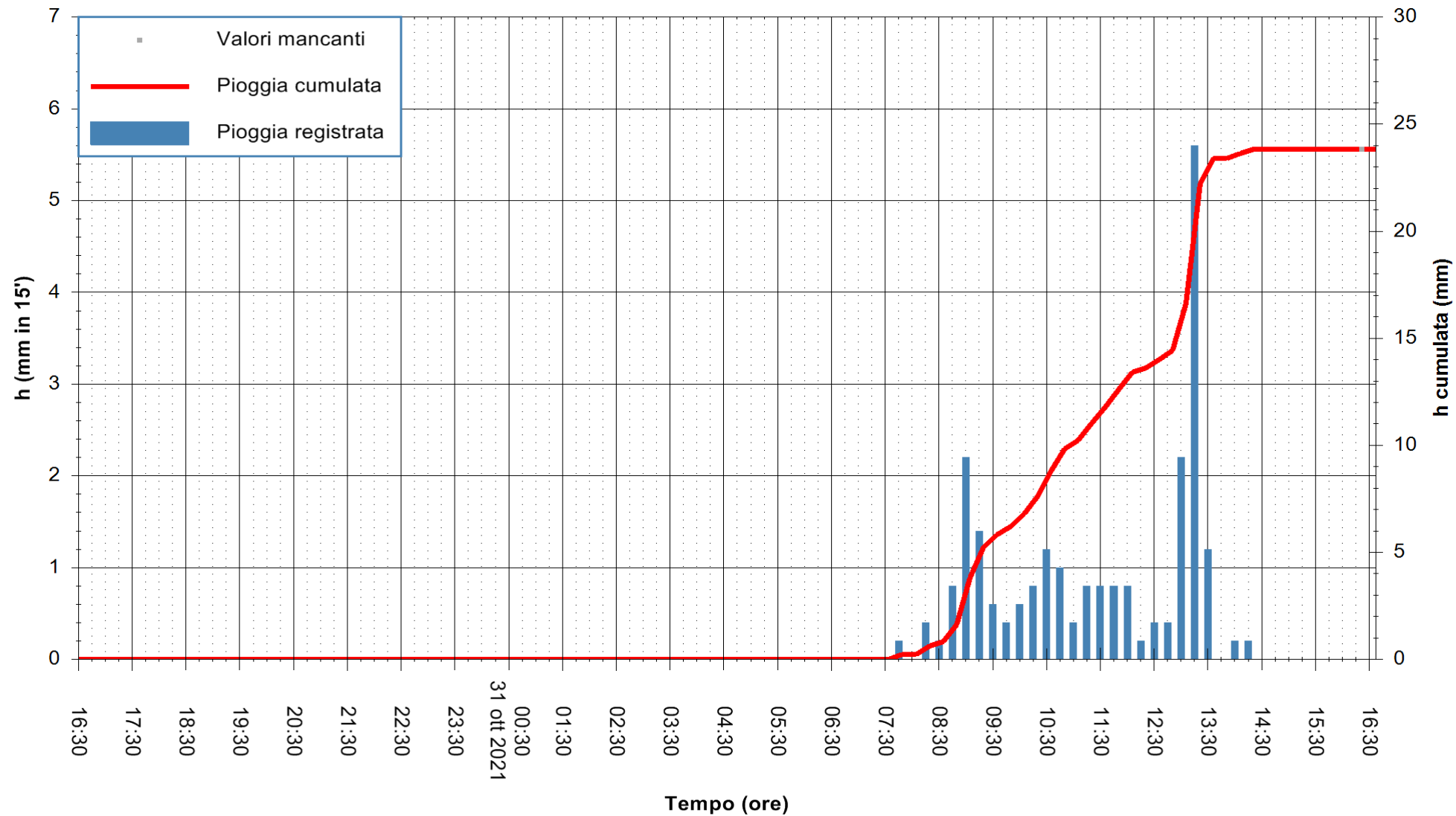

Stazione pluviometrica FLUMINI MANNU A FURTEI
Area PONTE SUL F.MANNU
Pioggia registrata nelle ultime 24 ore
Estrazione dati delle ore 16:47 del 31/10/2021
Ultimo dato disponibile: 31/10/2021 alle 16:15



ARPAS
F.to il Dirigente Responsabile
Dott. Giuseppe Bianco

REGIONE AUTÒNOMA DE SARDIGNA
REGIONE AUTONOMA DELLA SARDEGNA

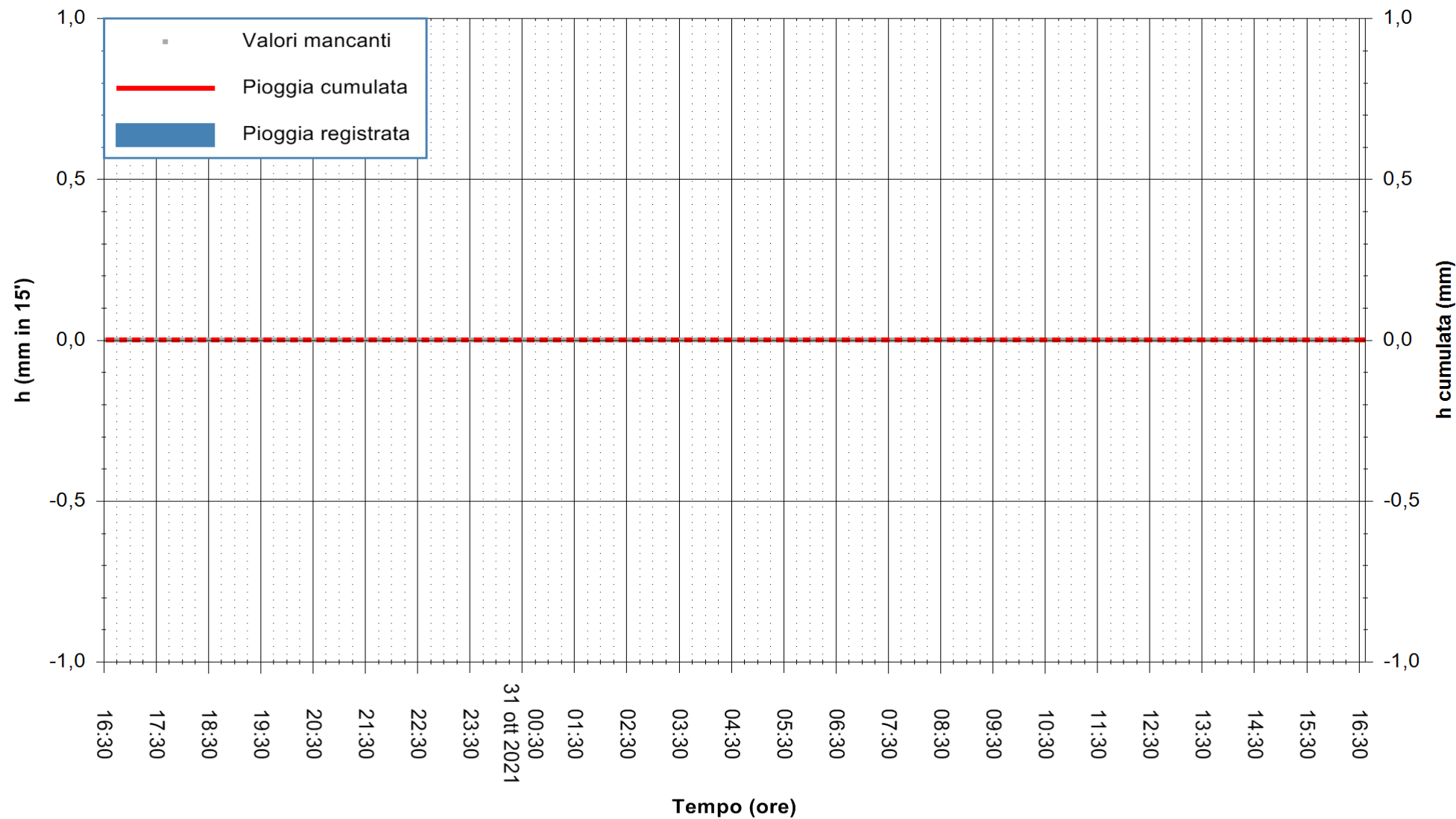

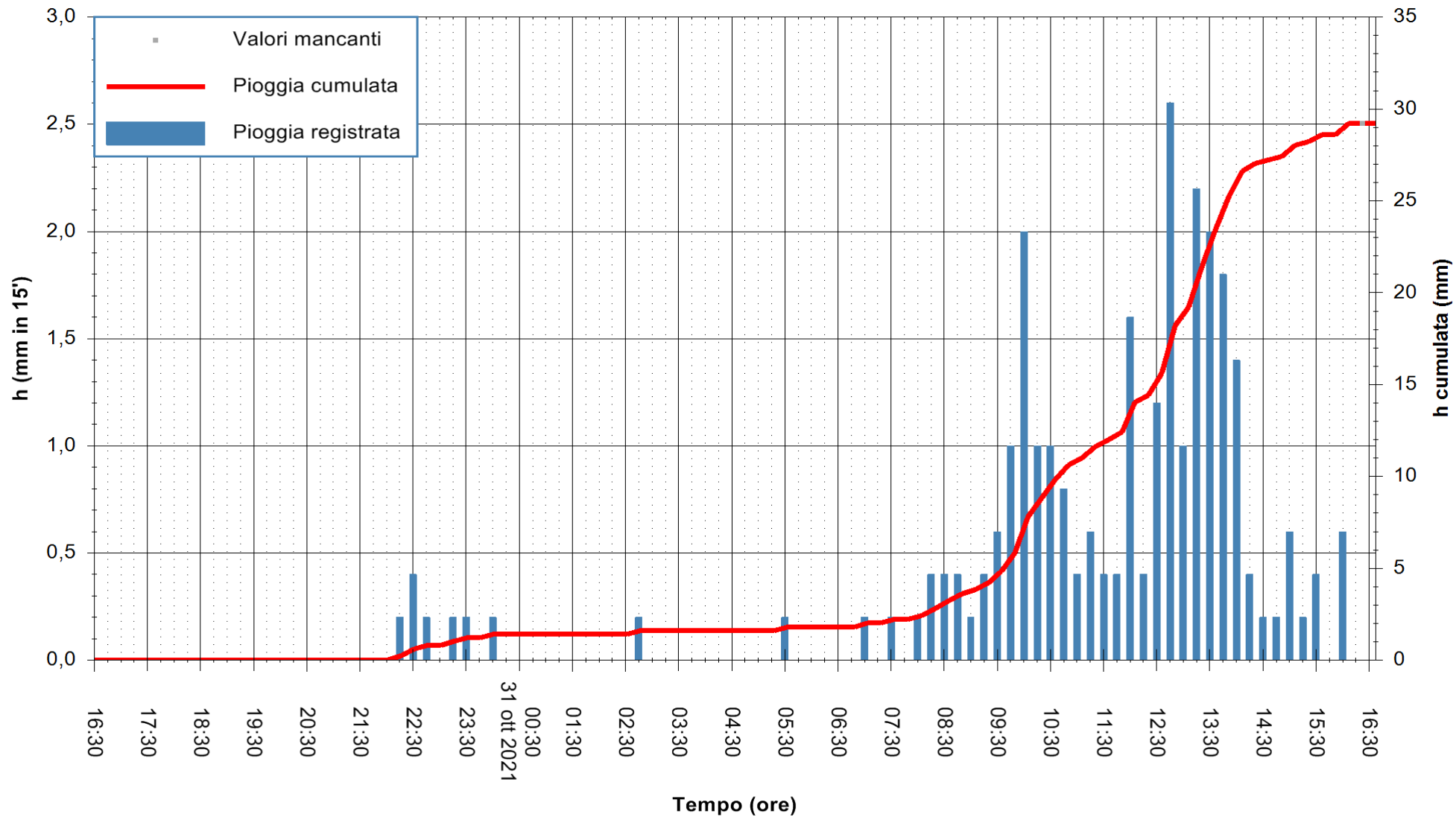

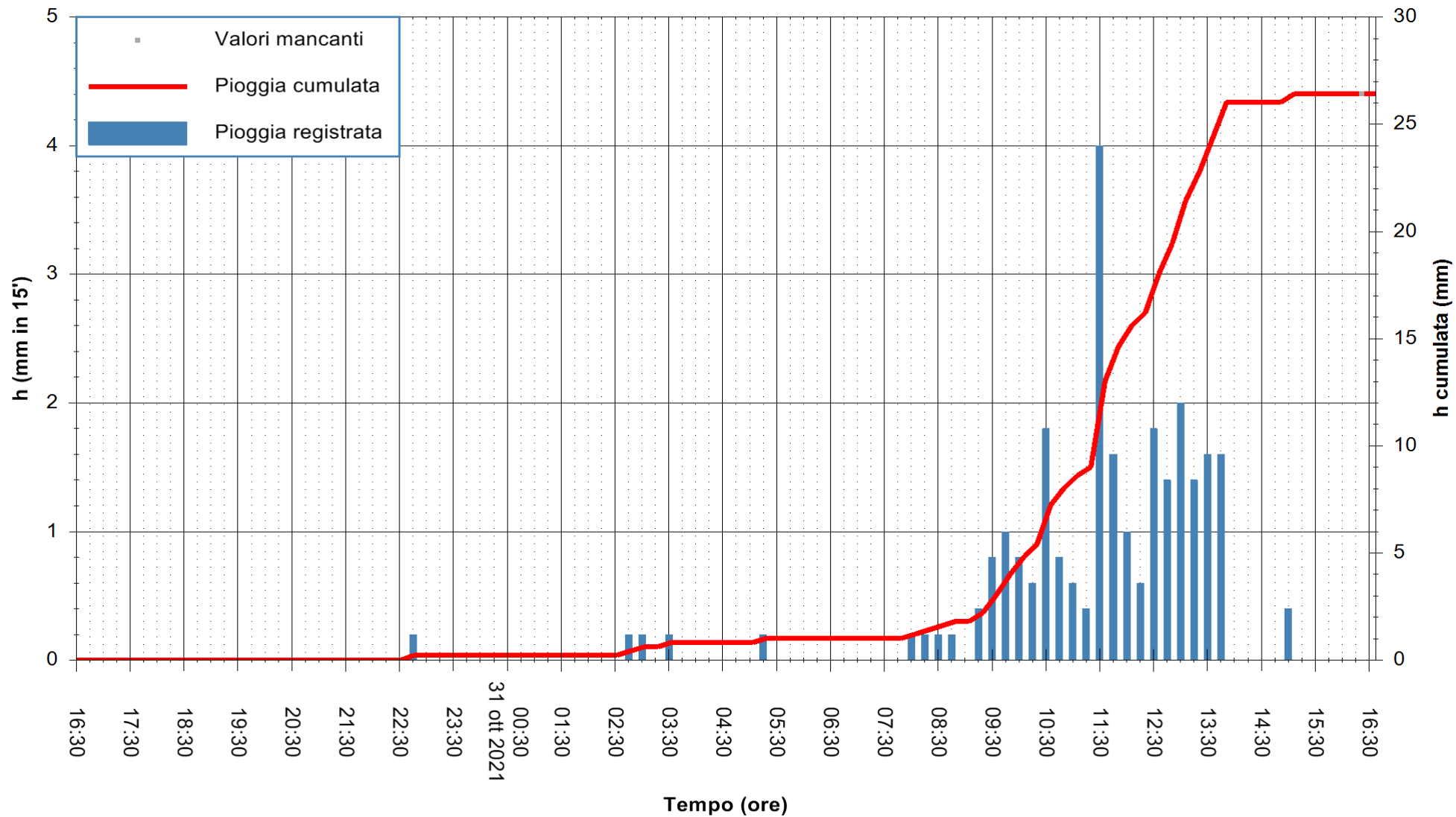

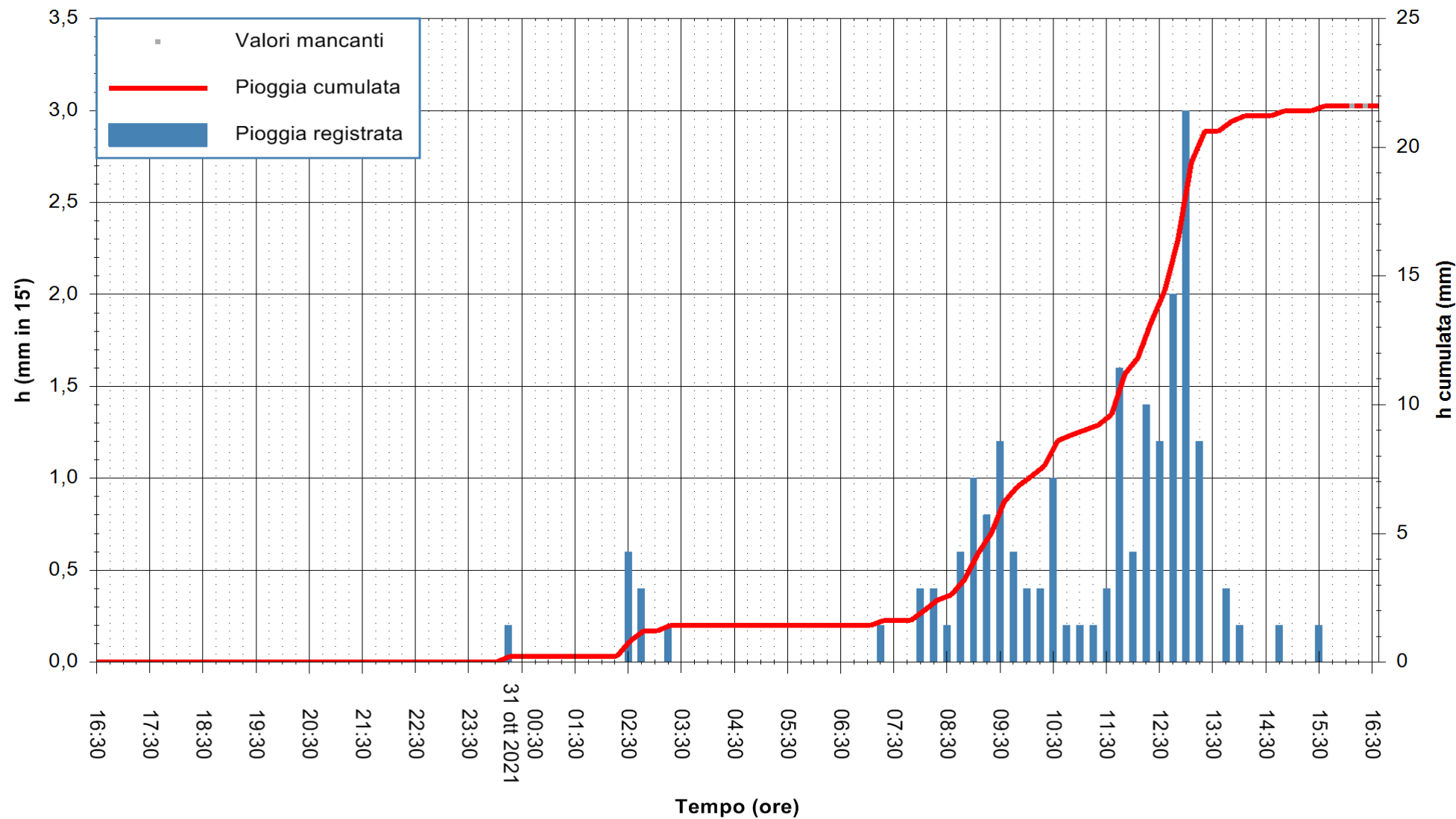

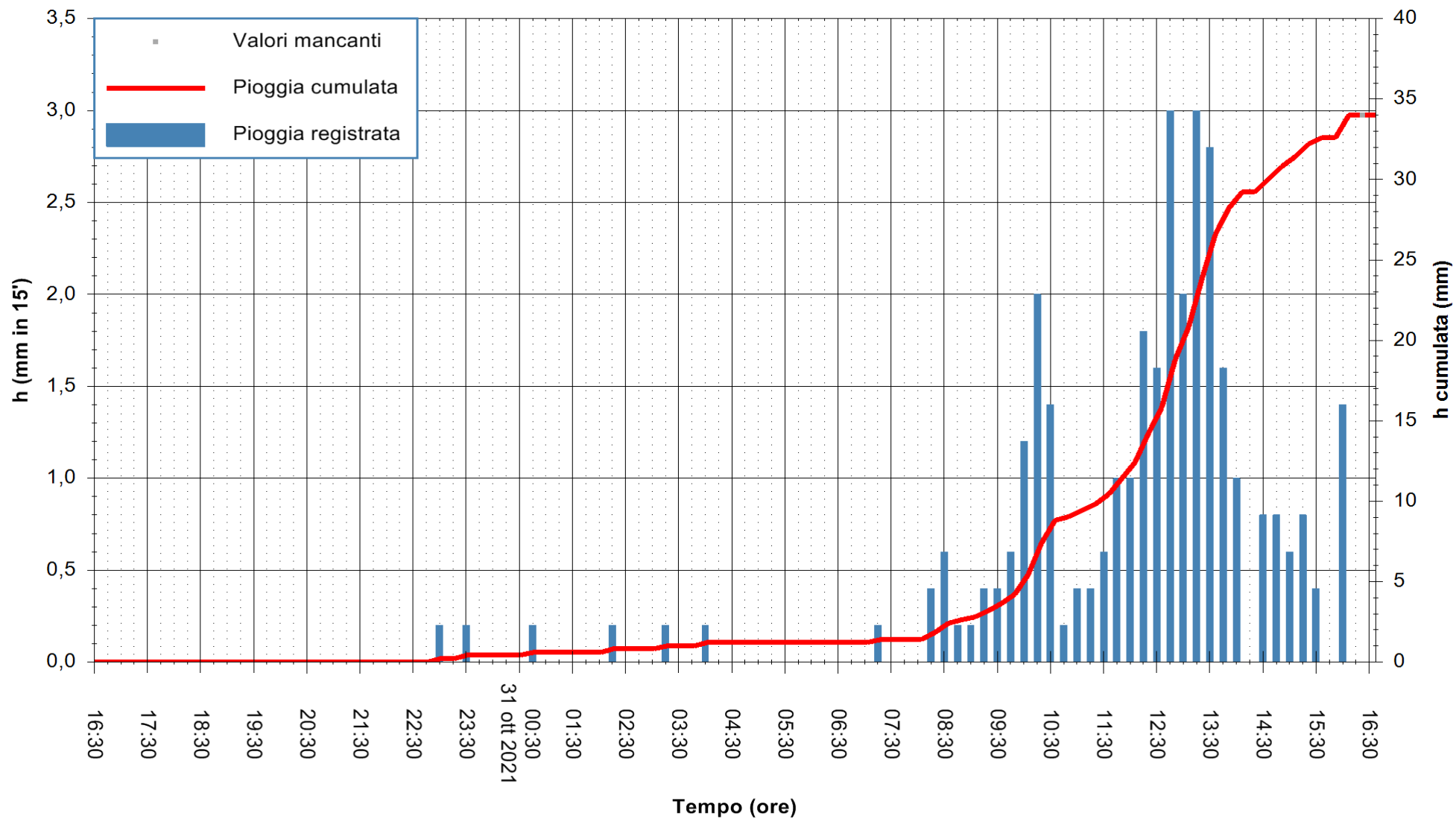

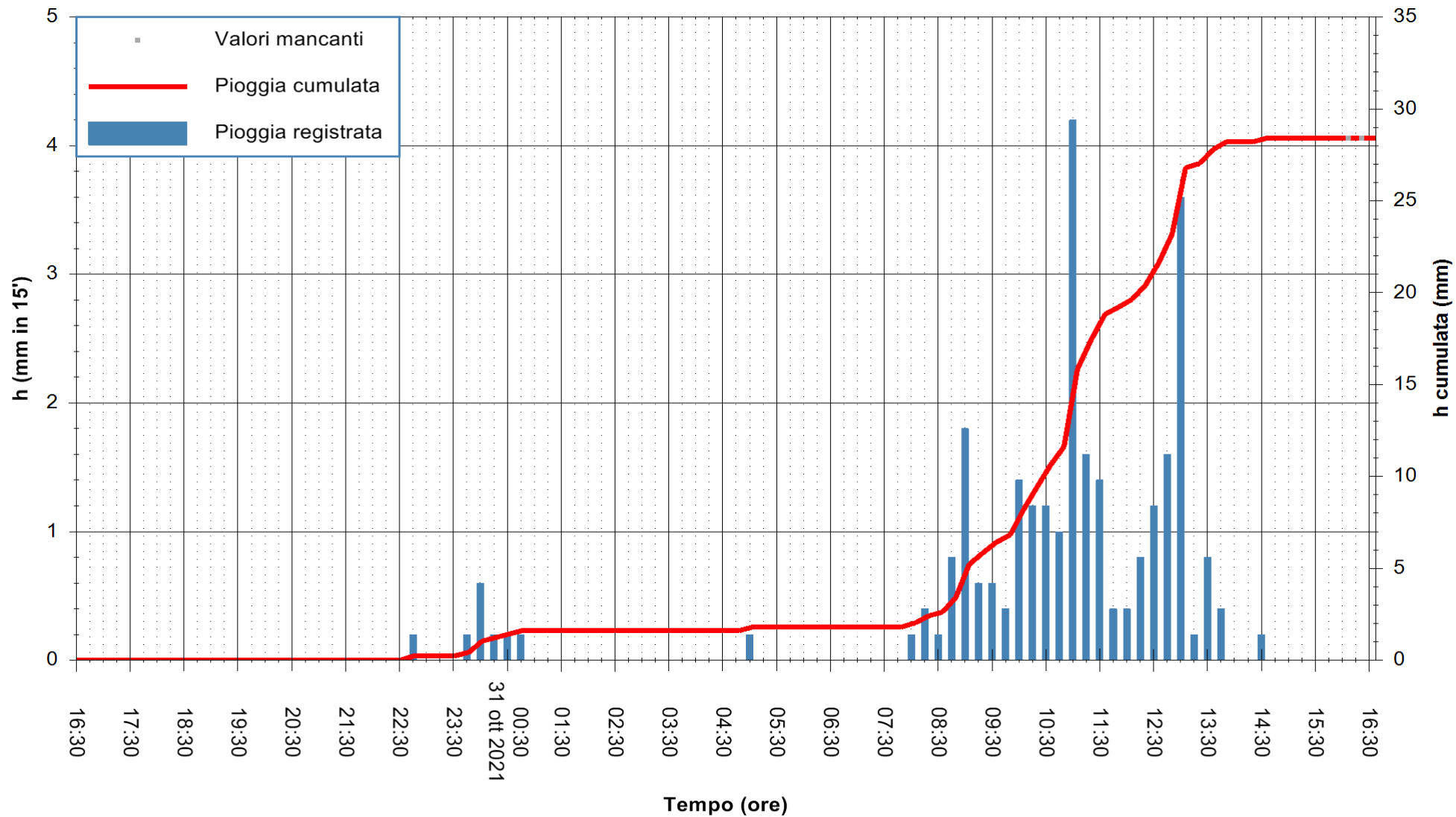

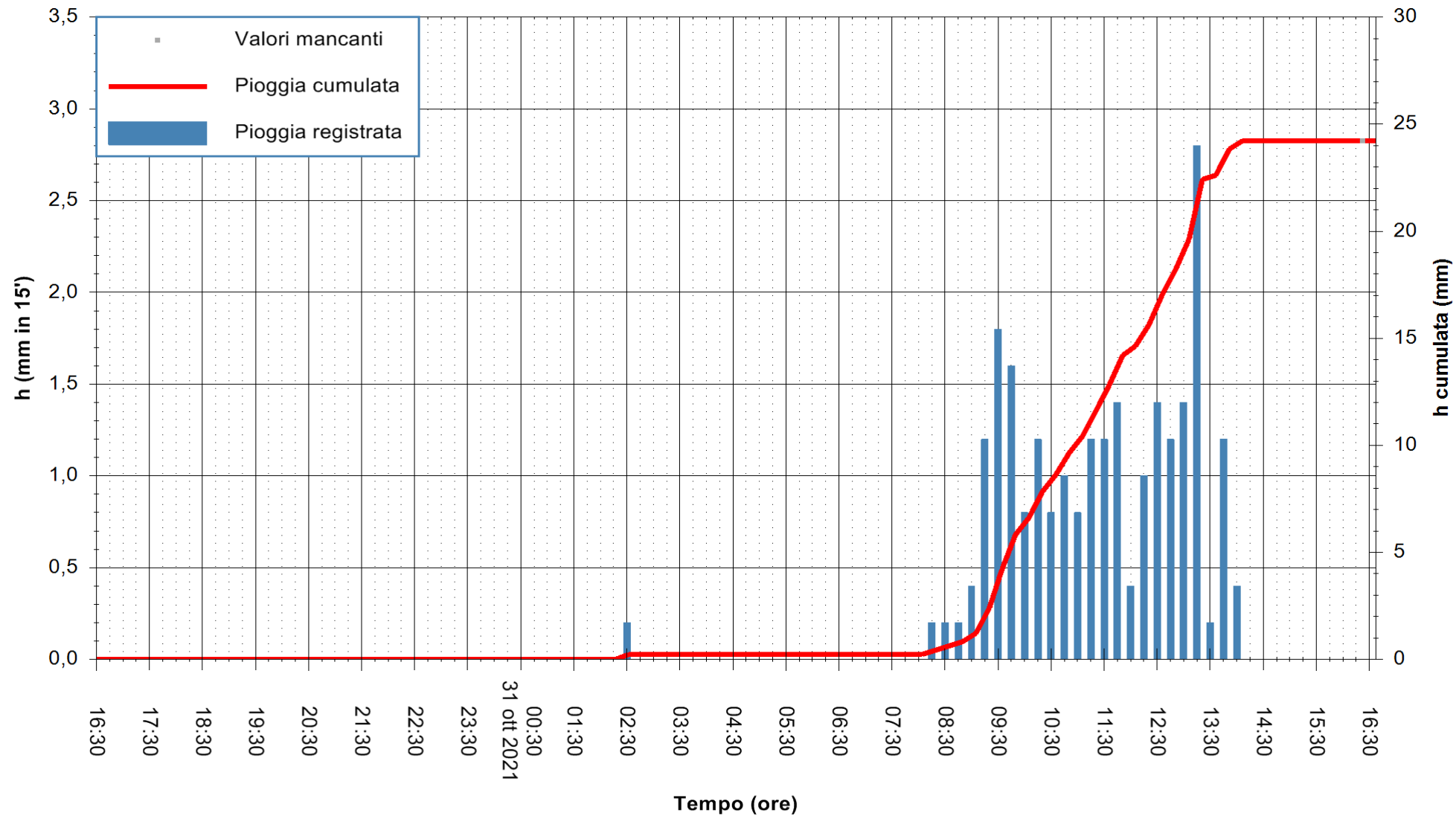

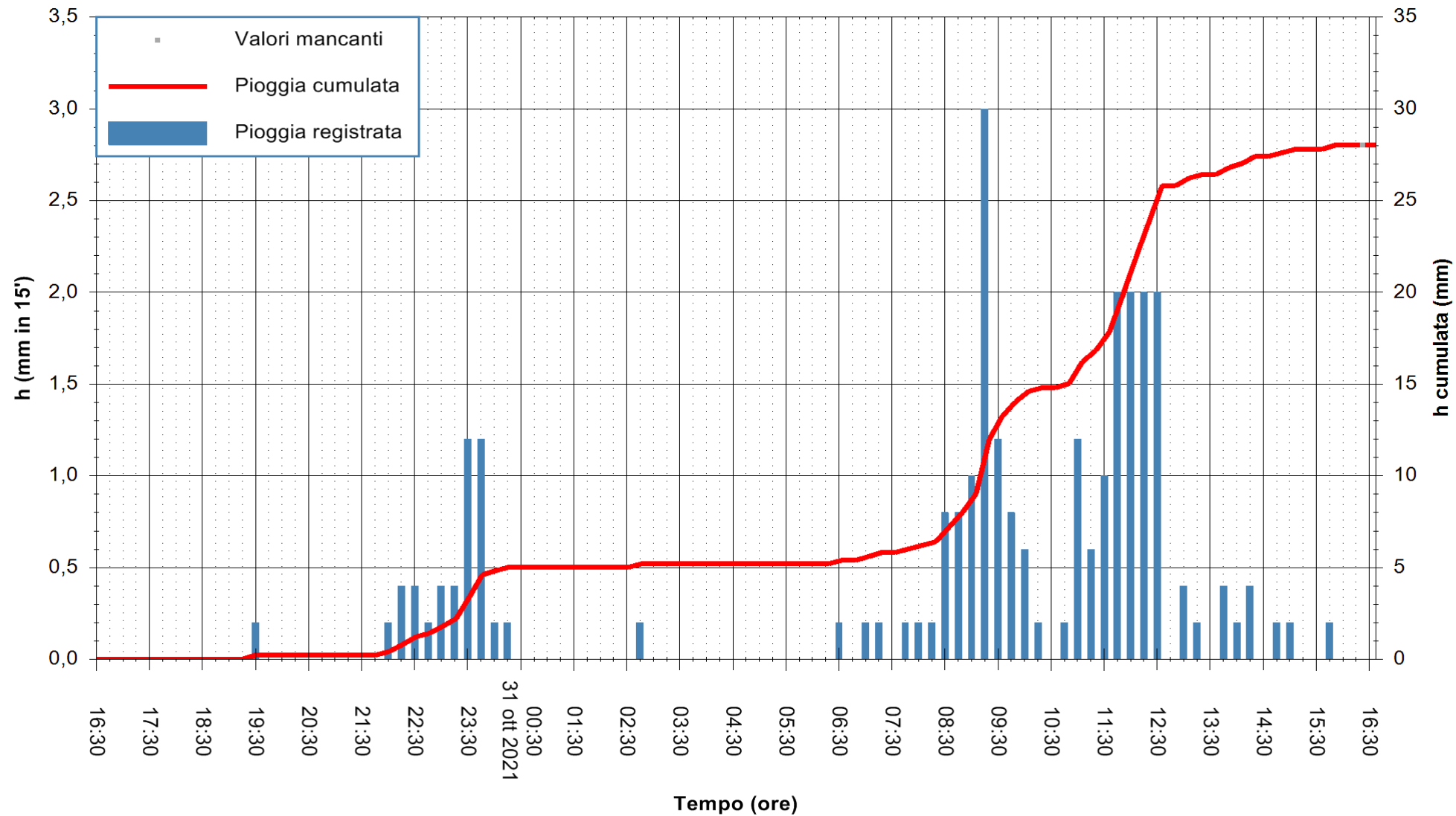

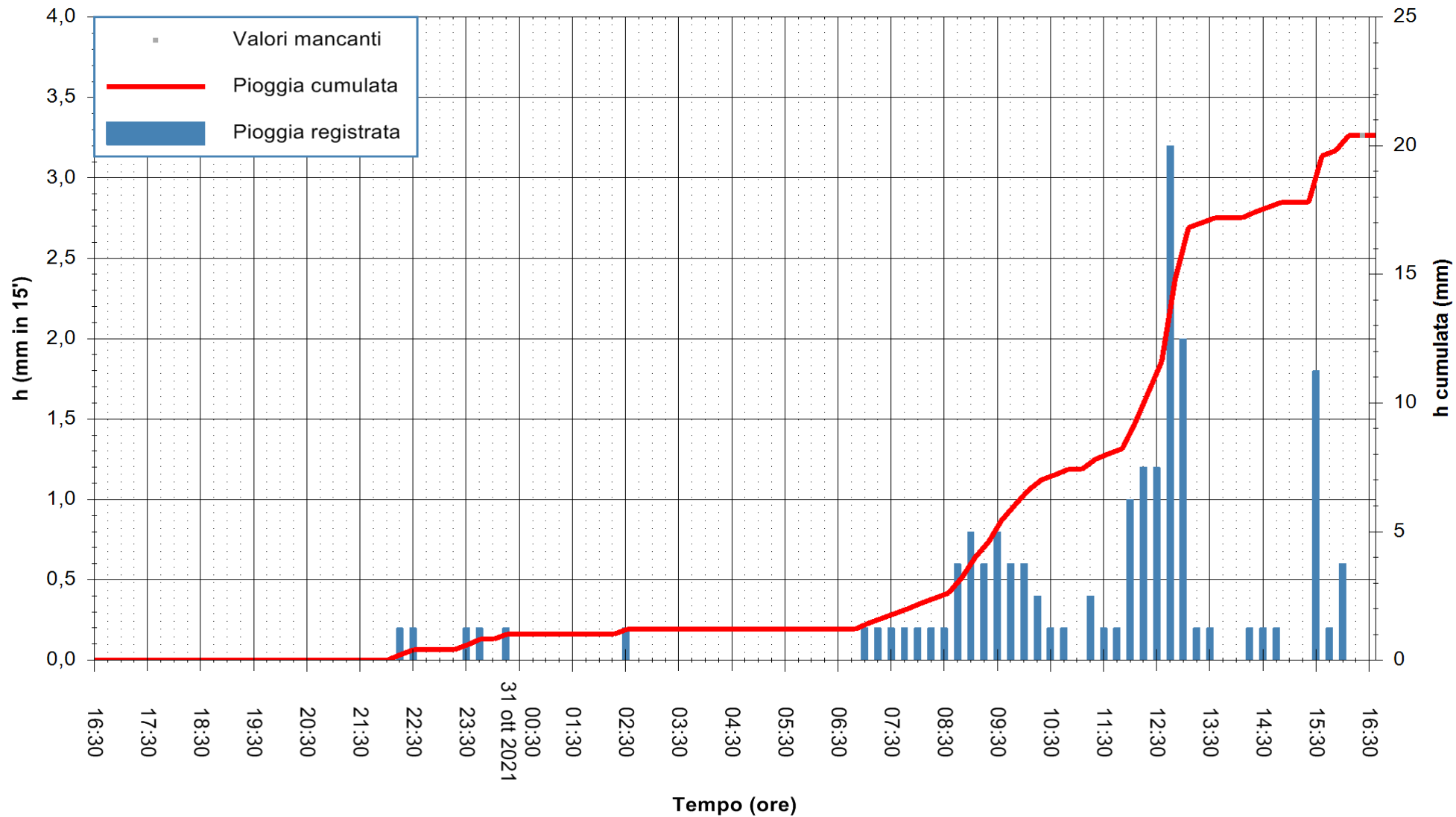

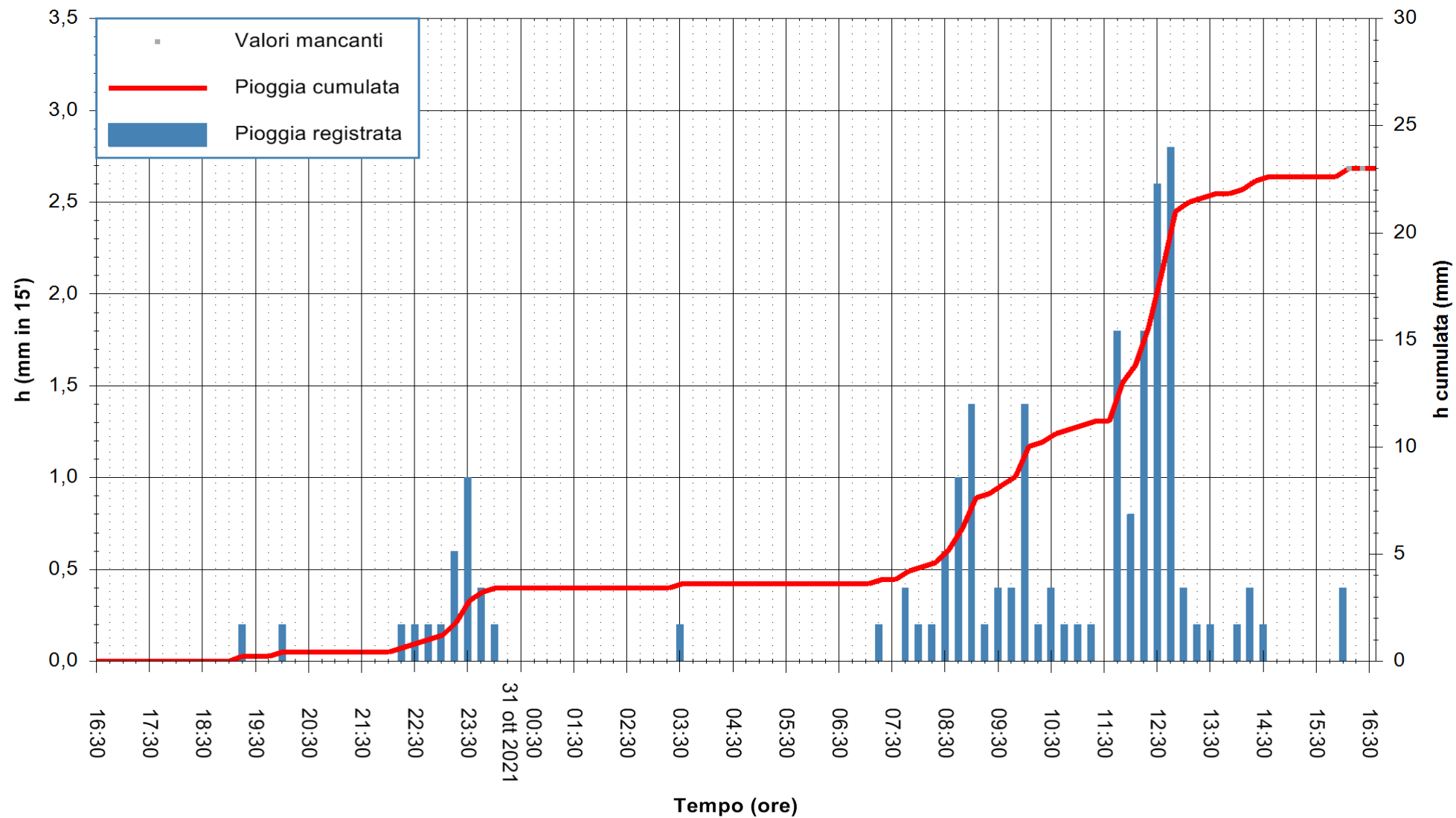

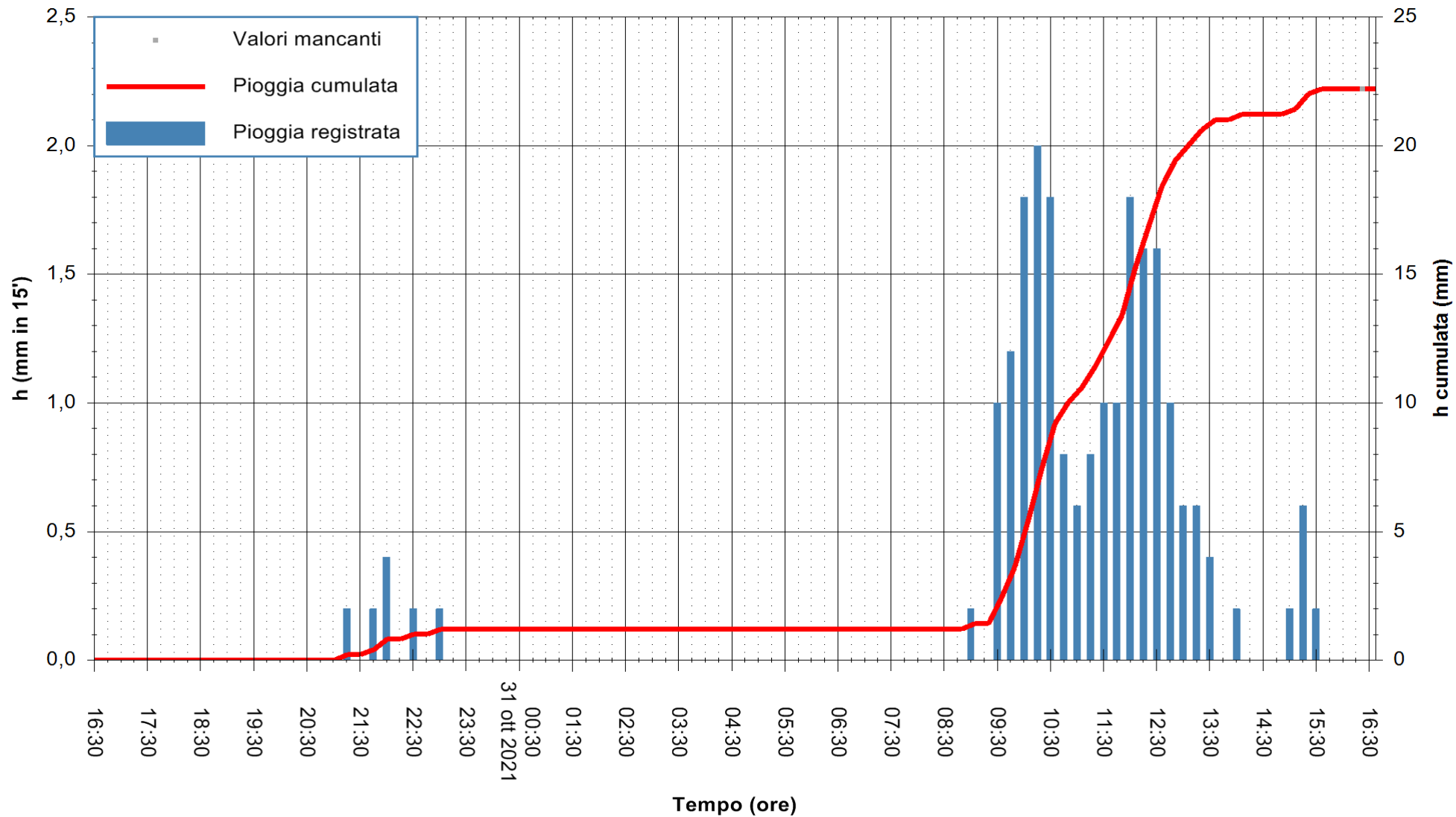

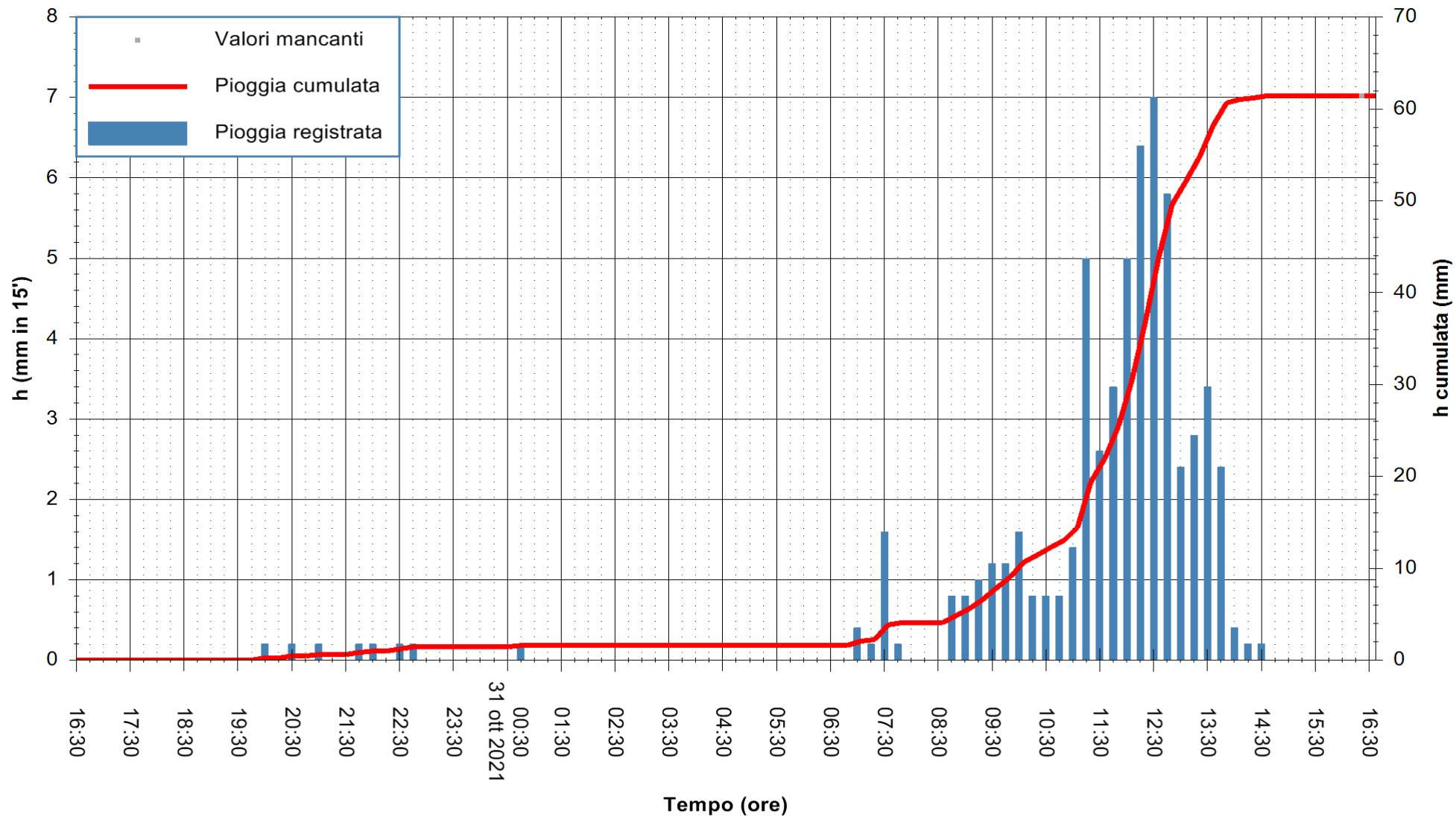

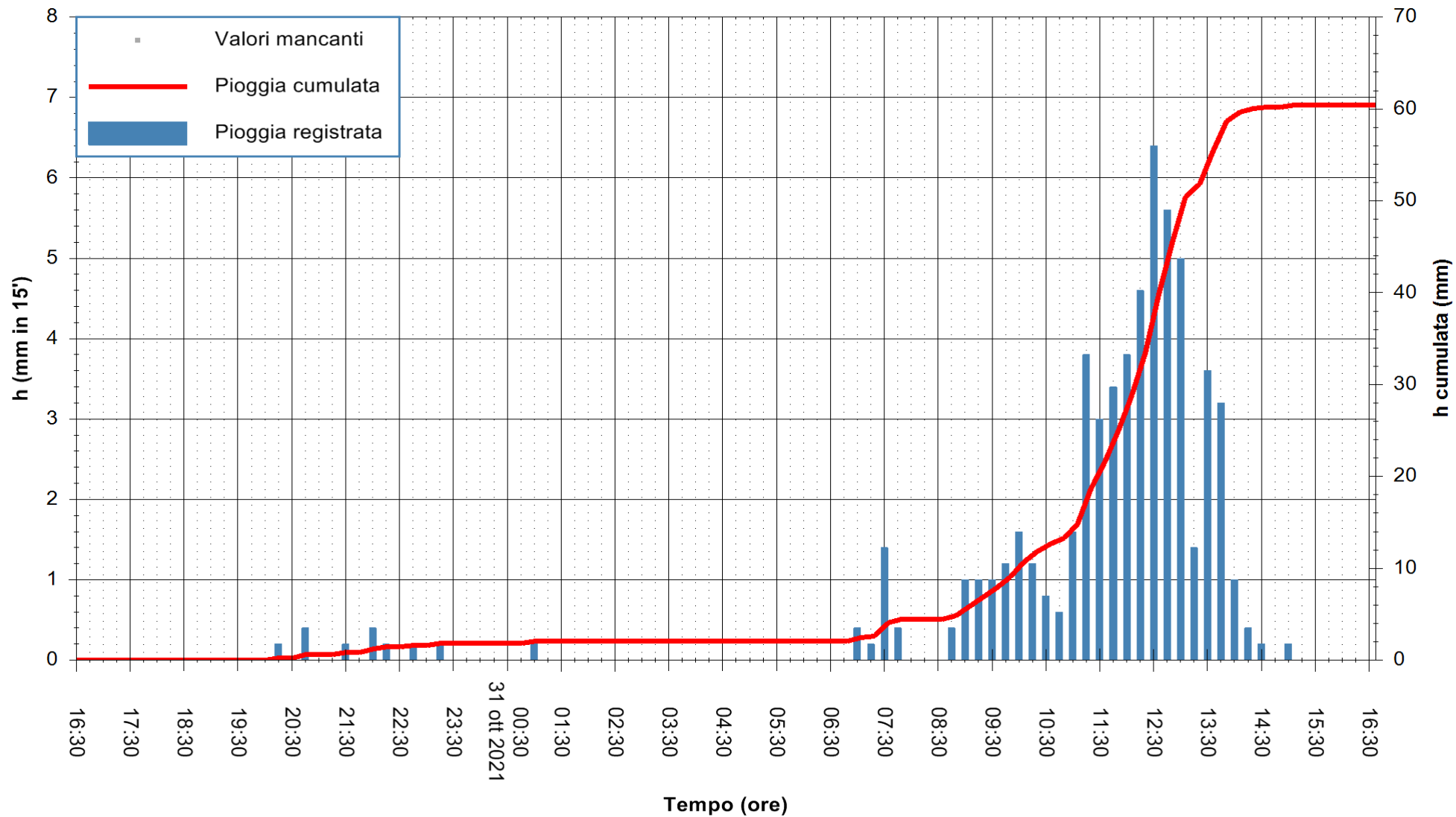

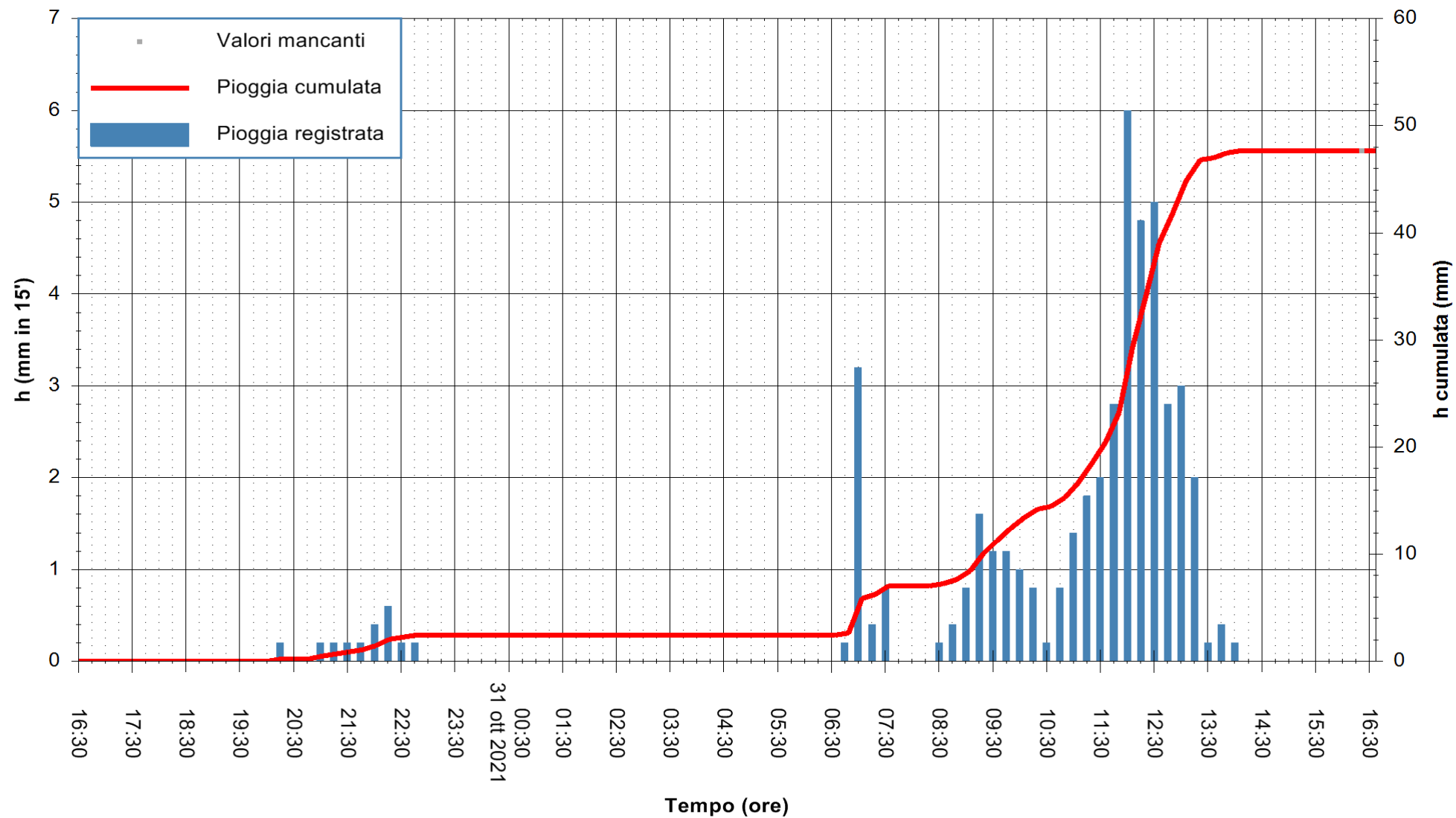

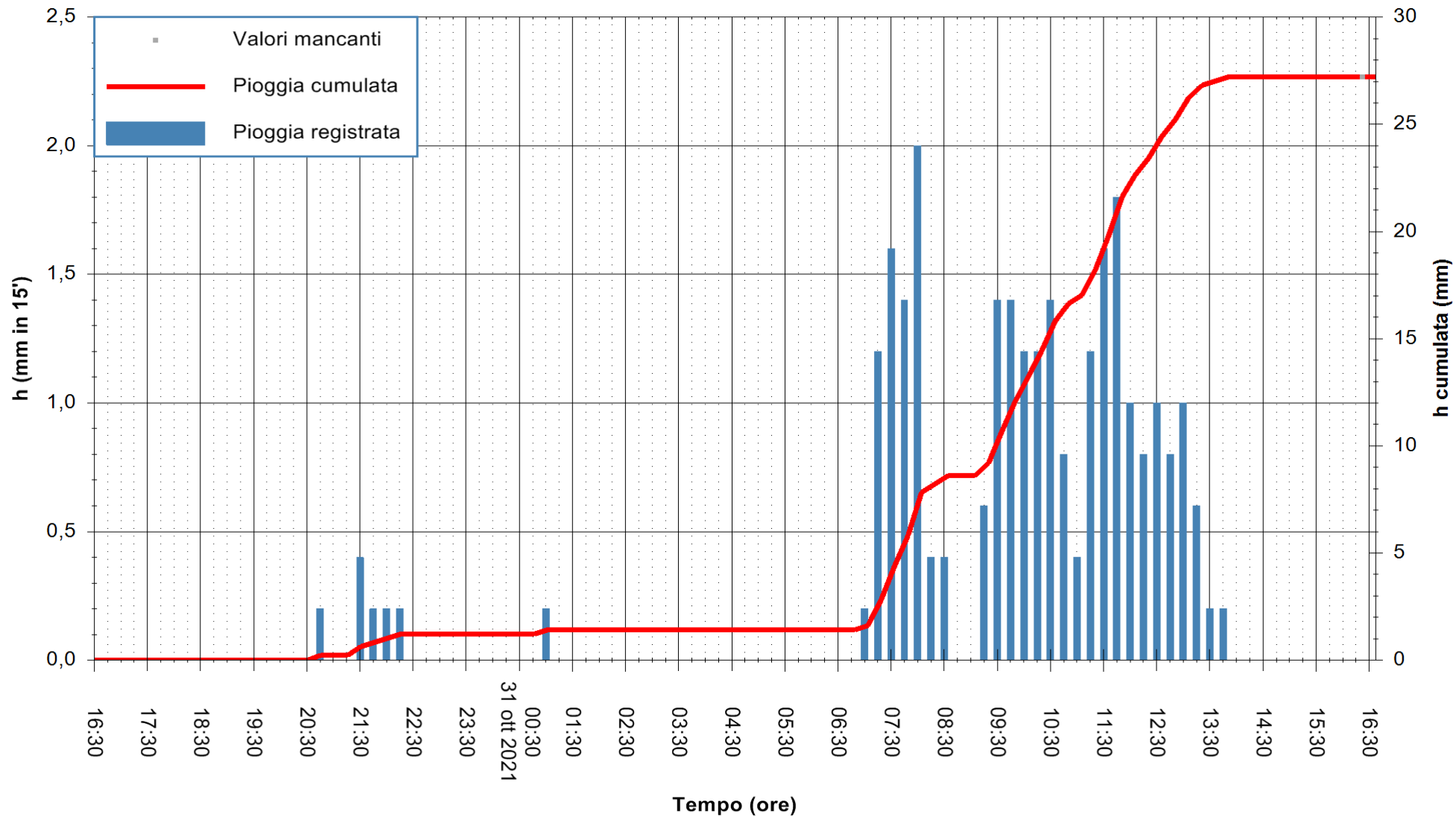

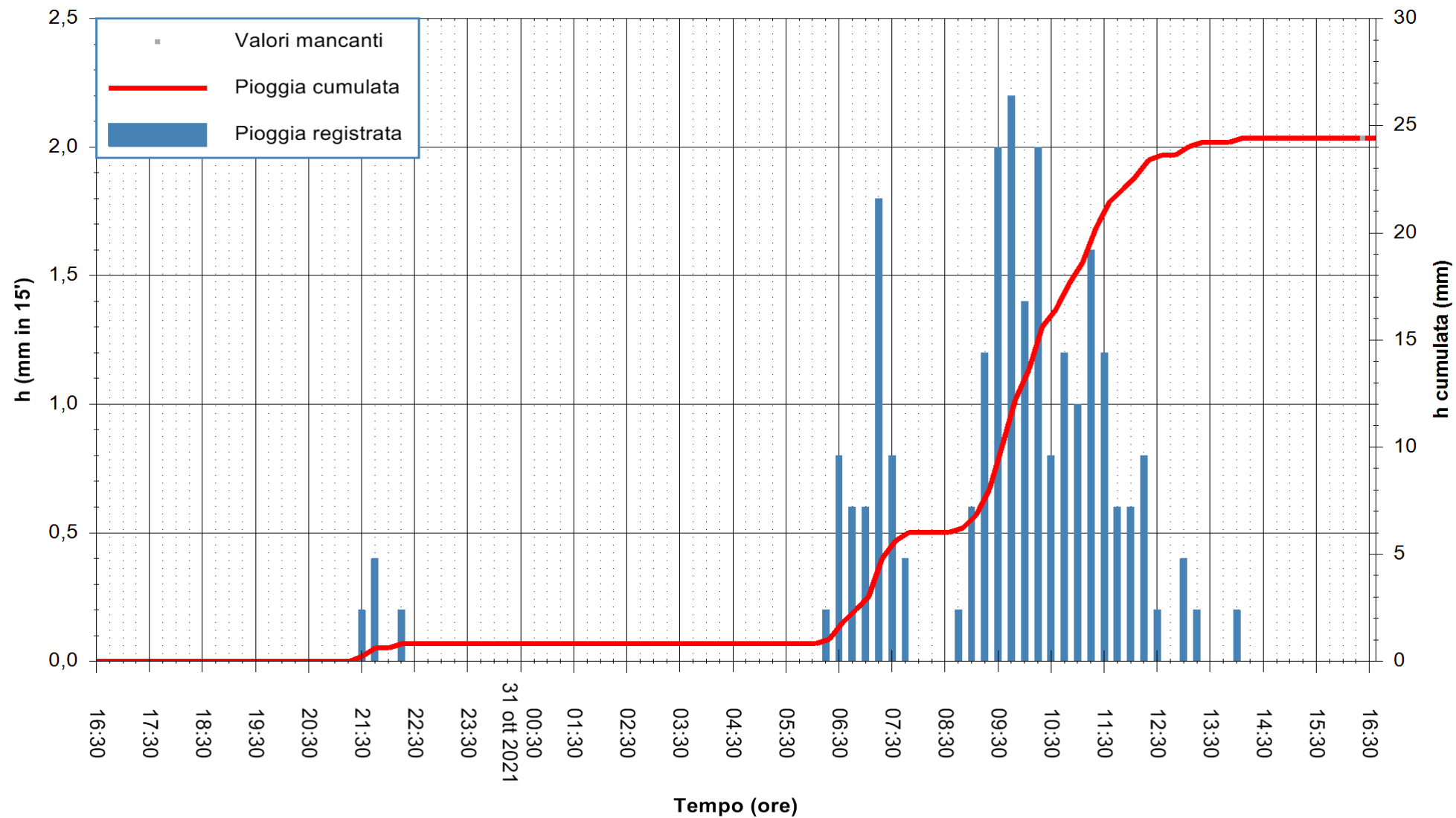

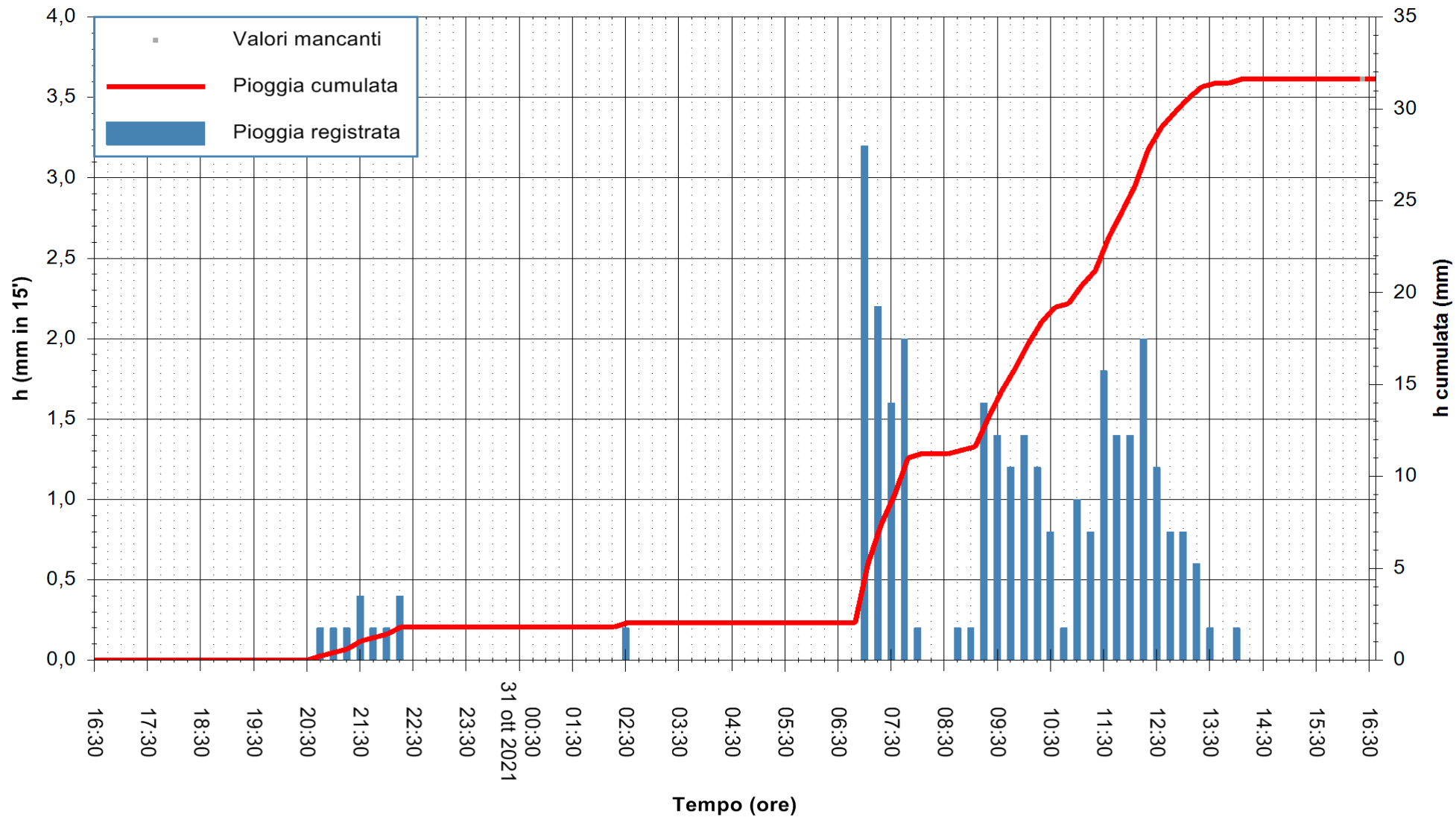

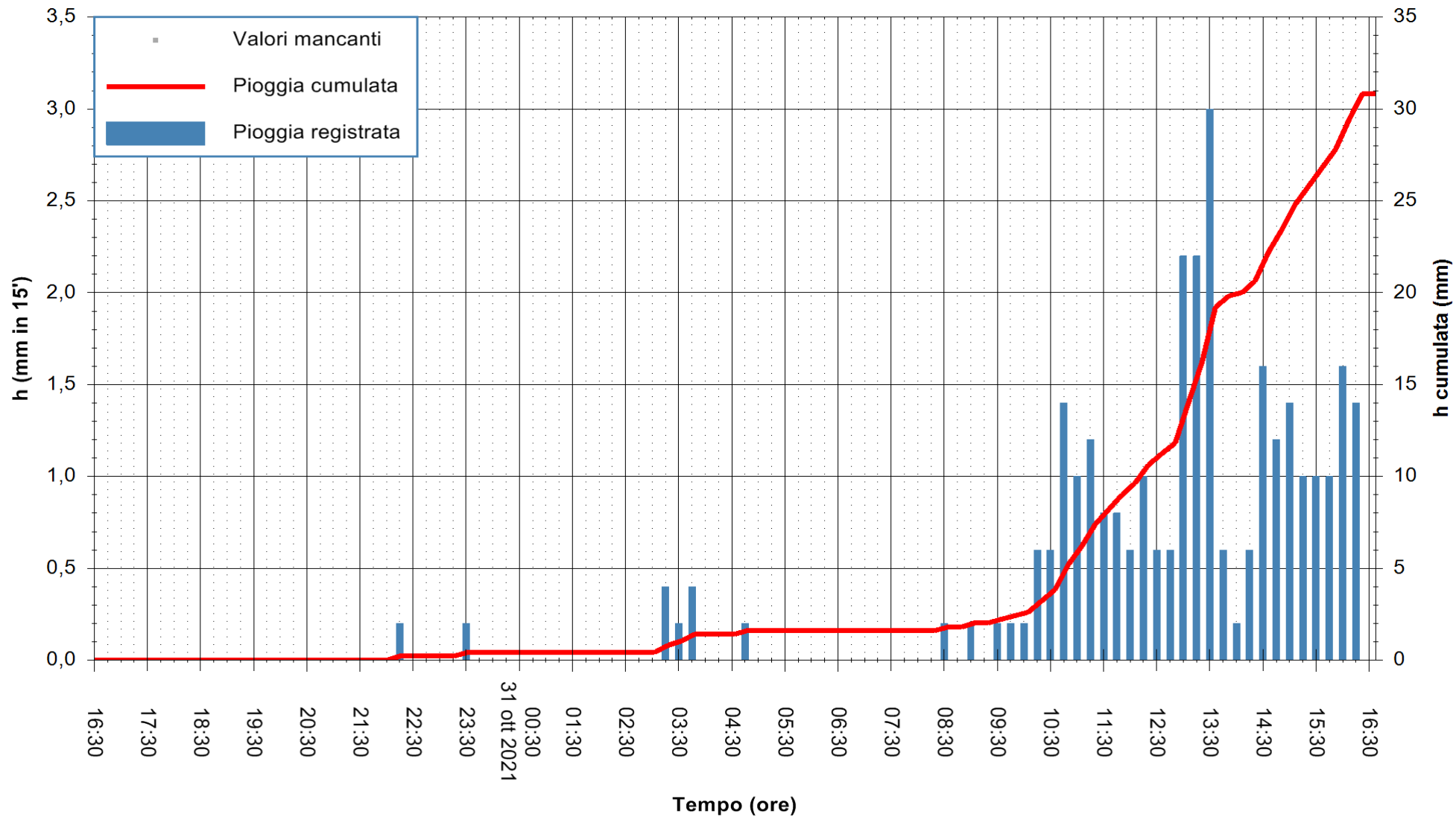

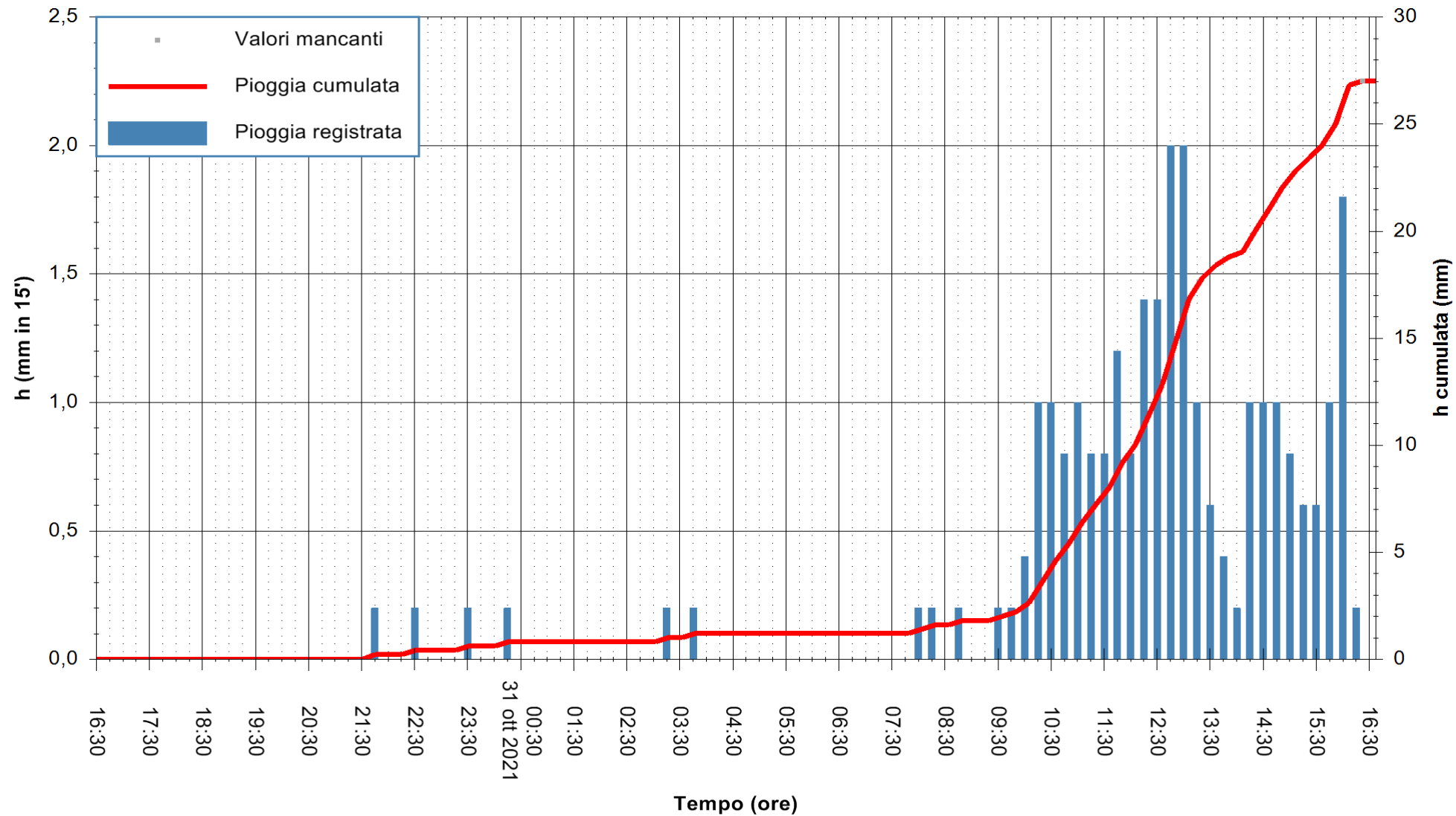

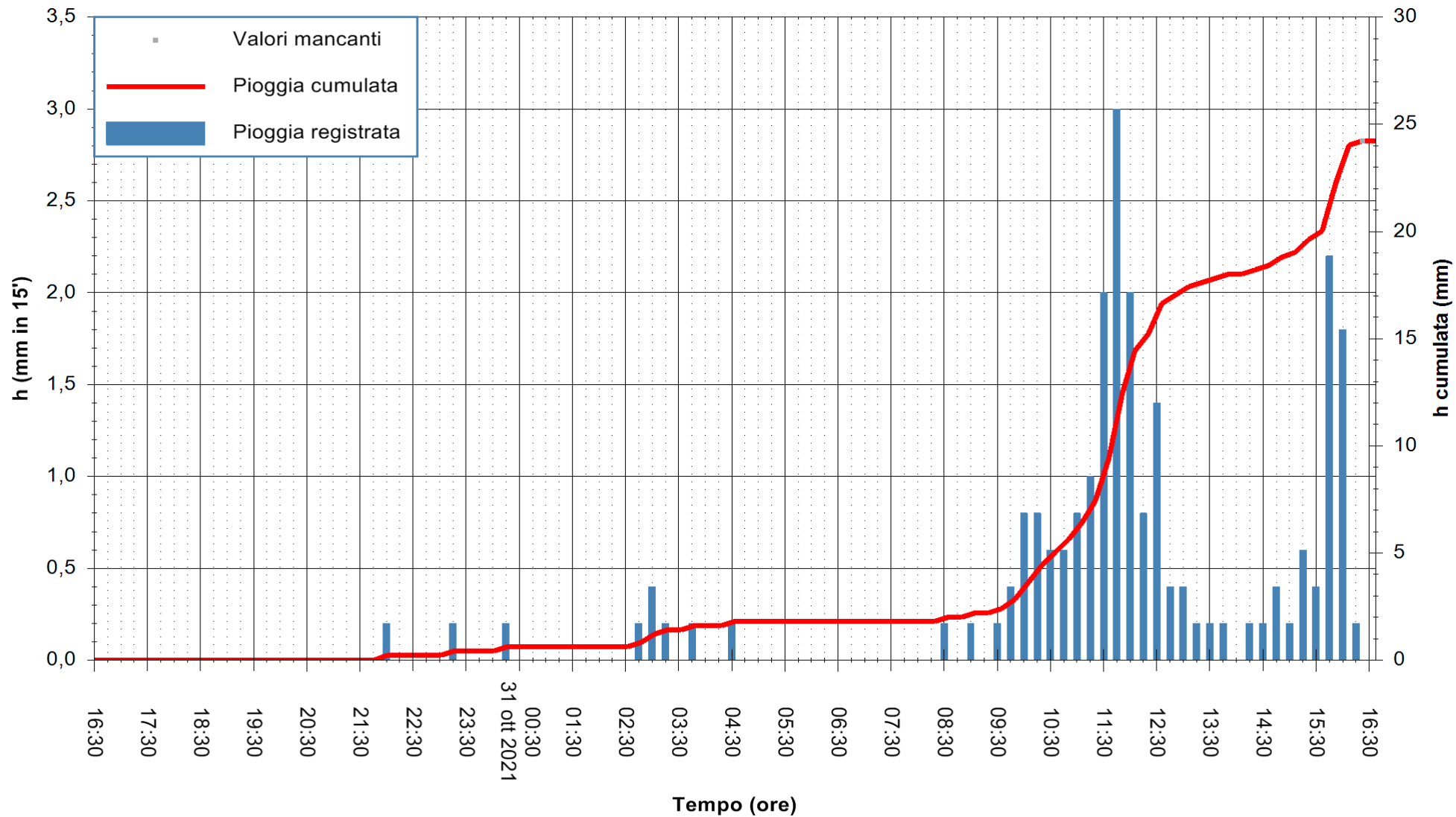

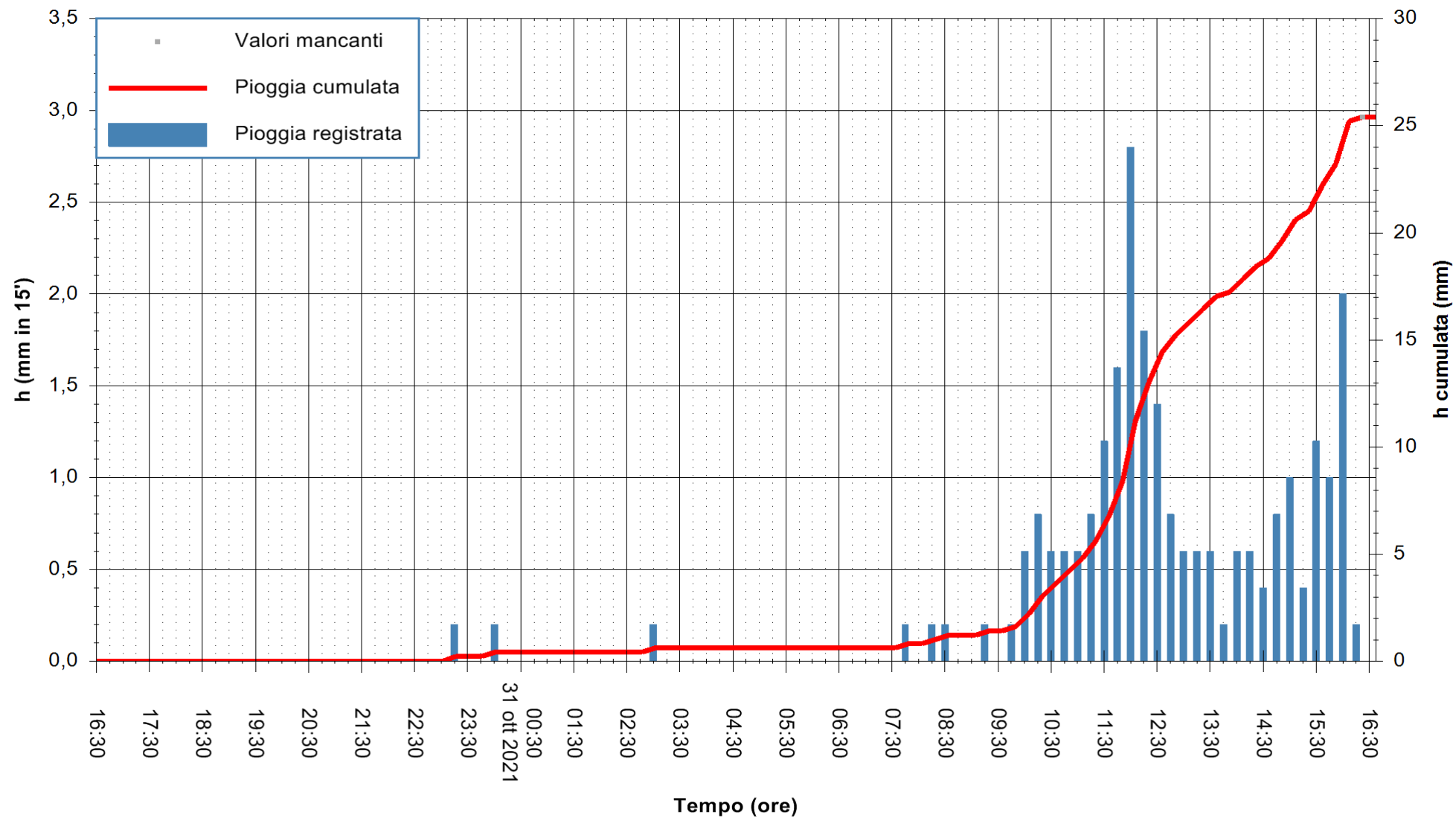

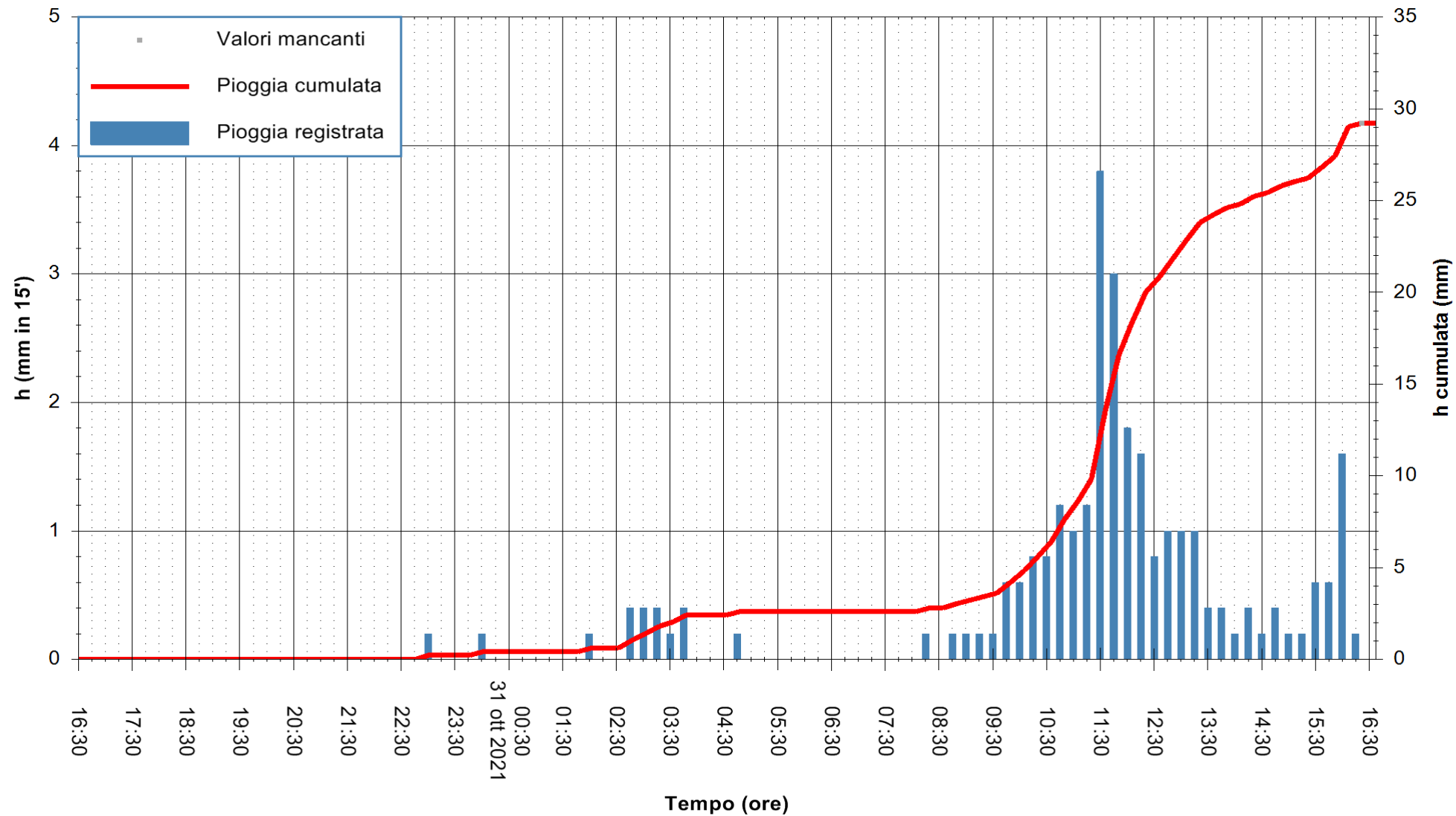

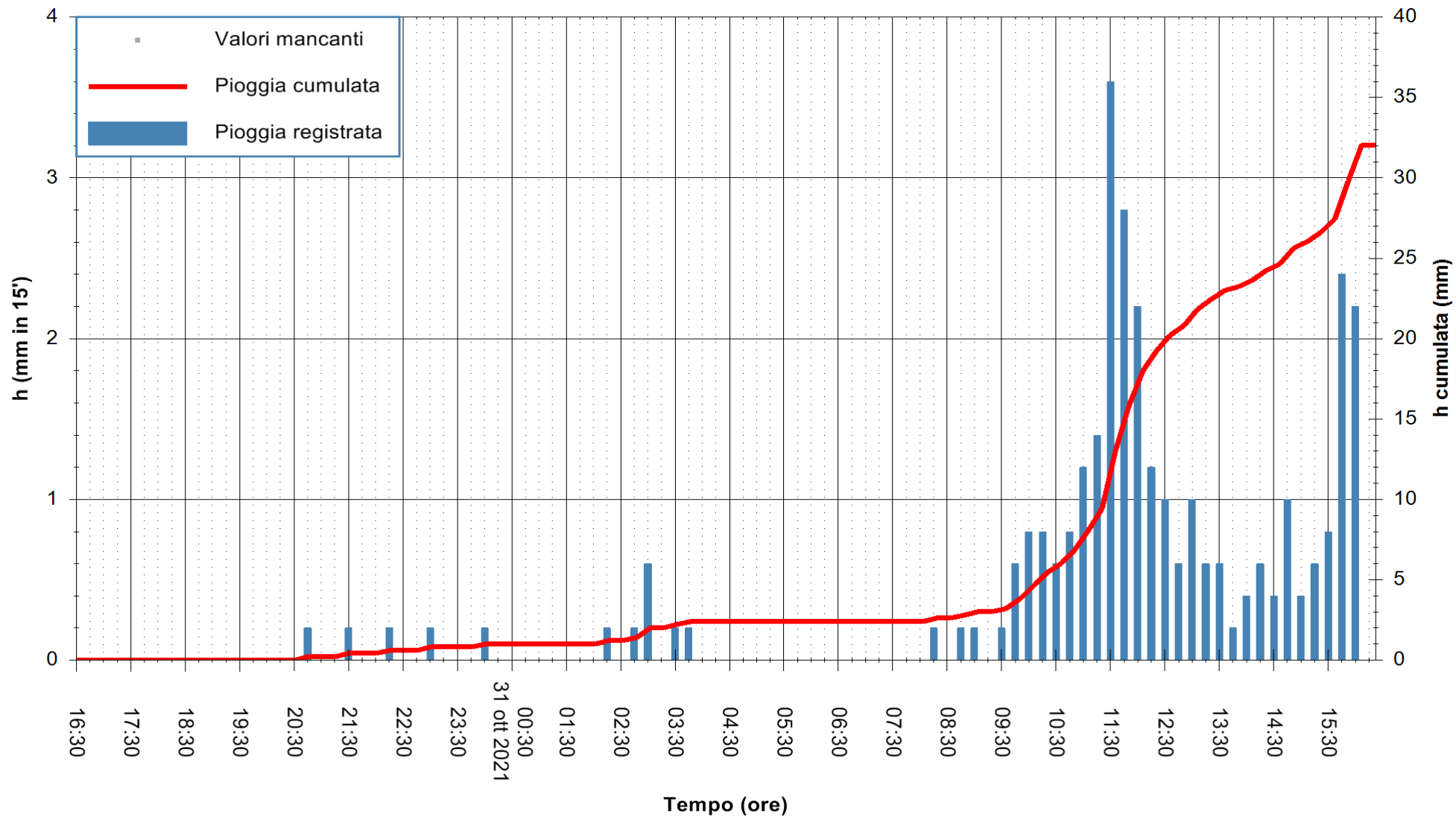

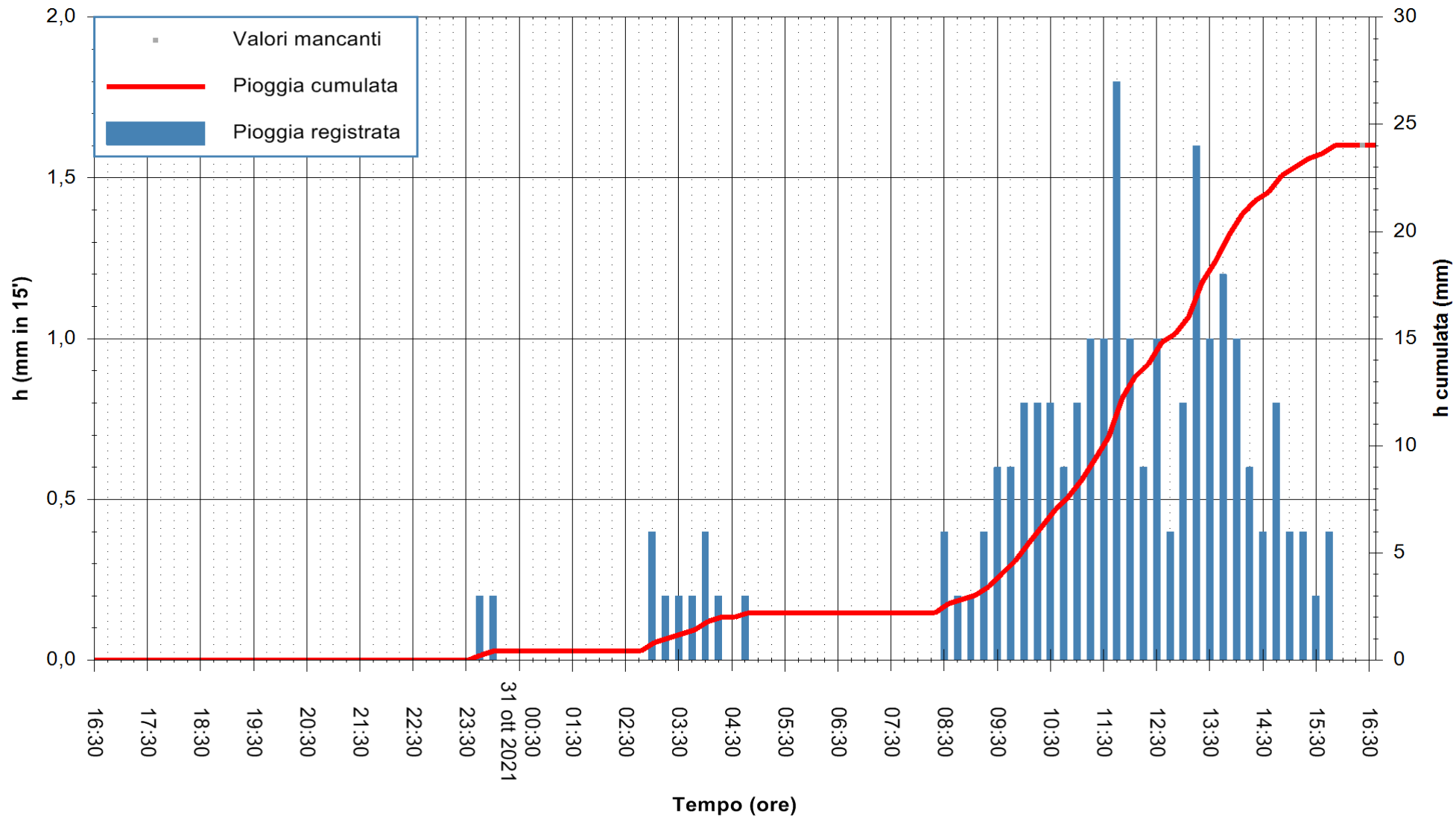

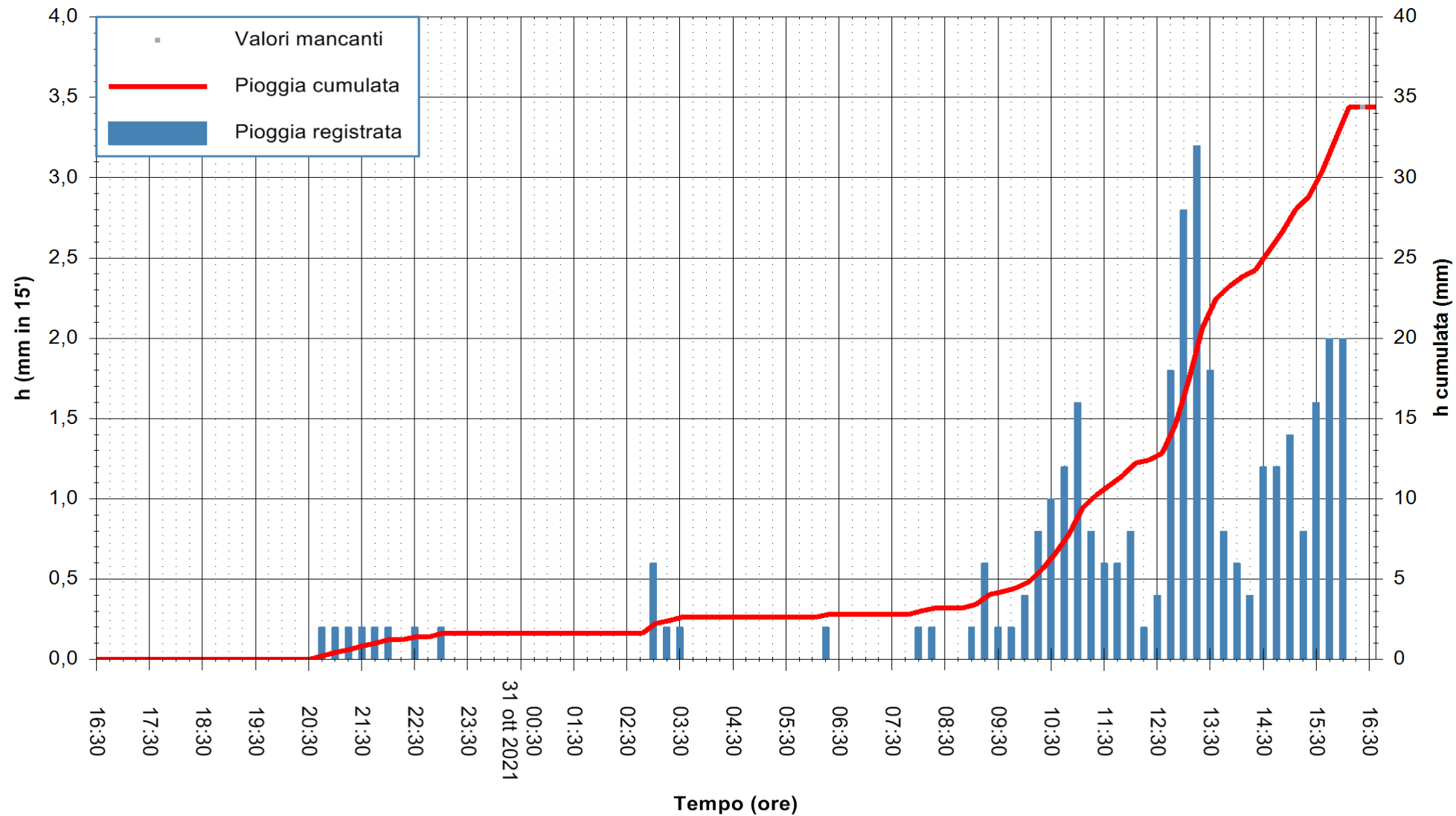

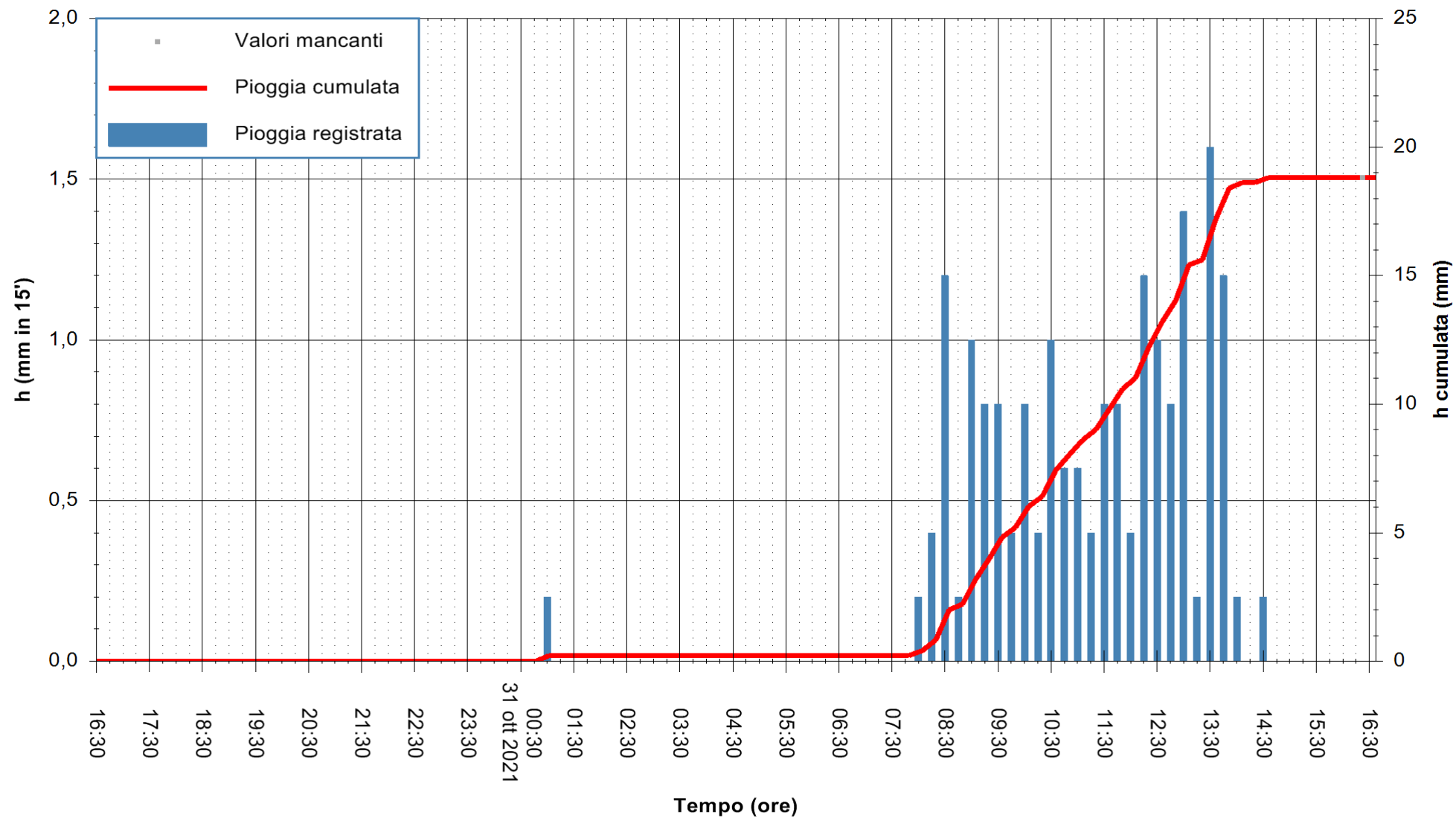

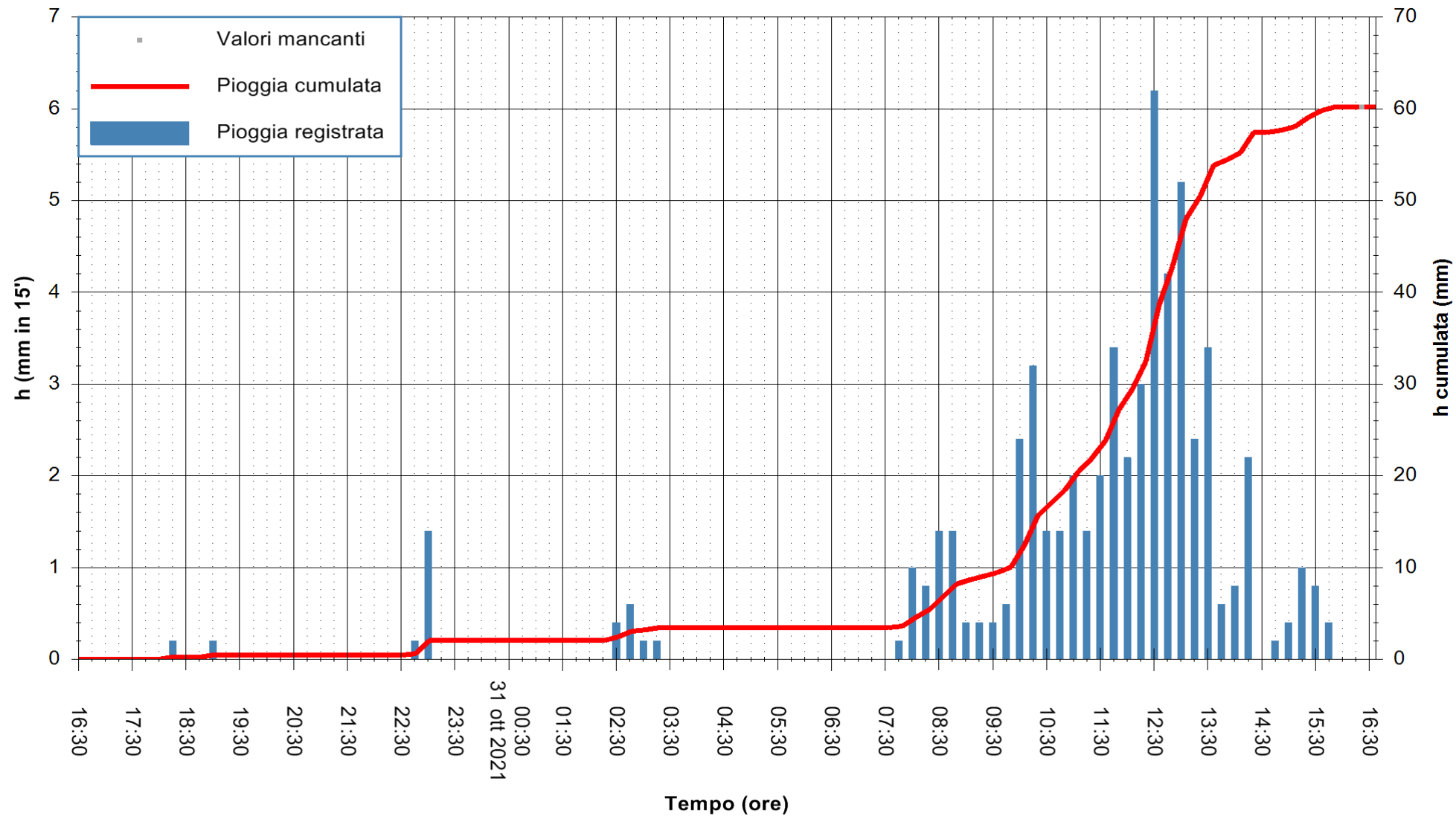

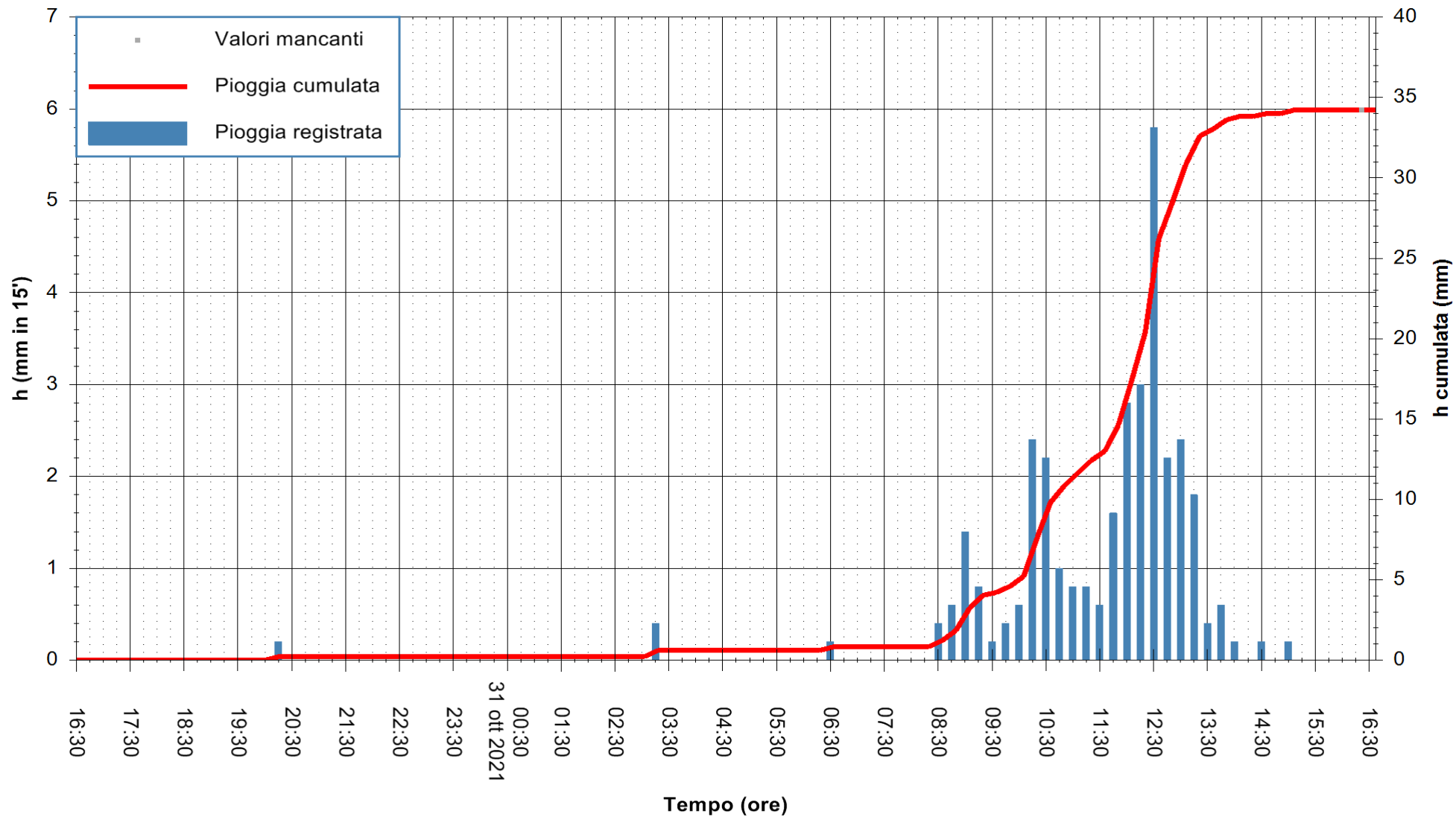

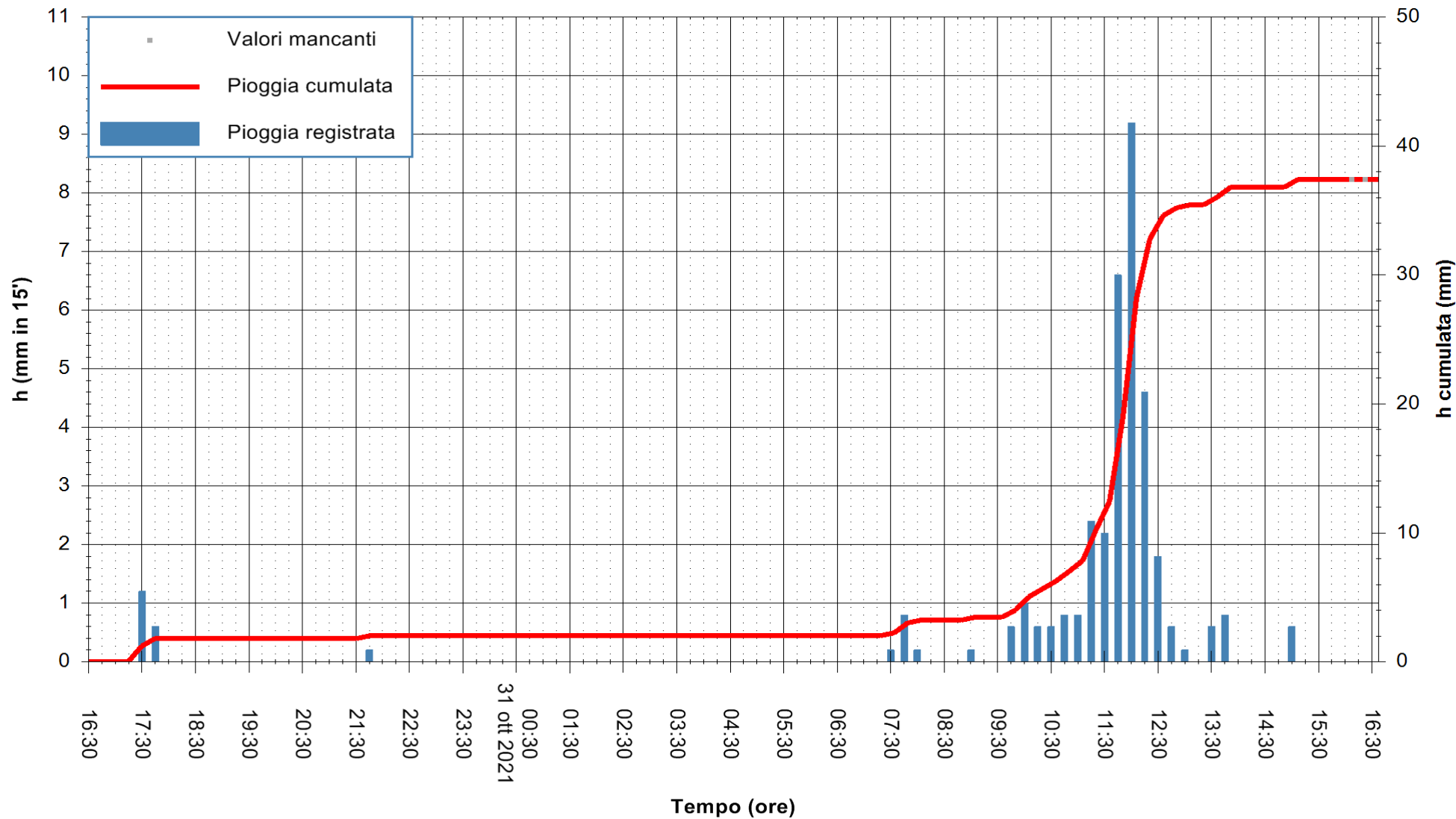

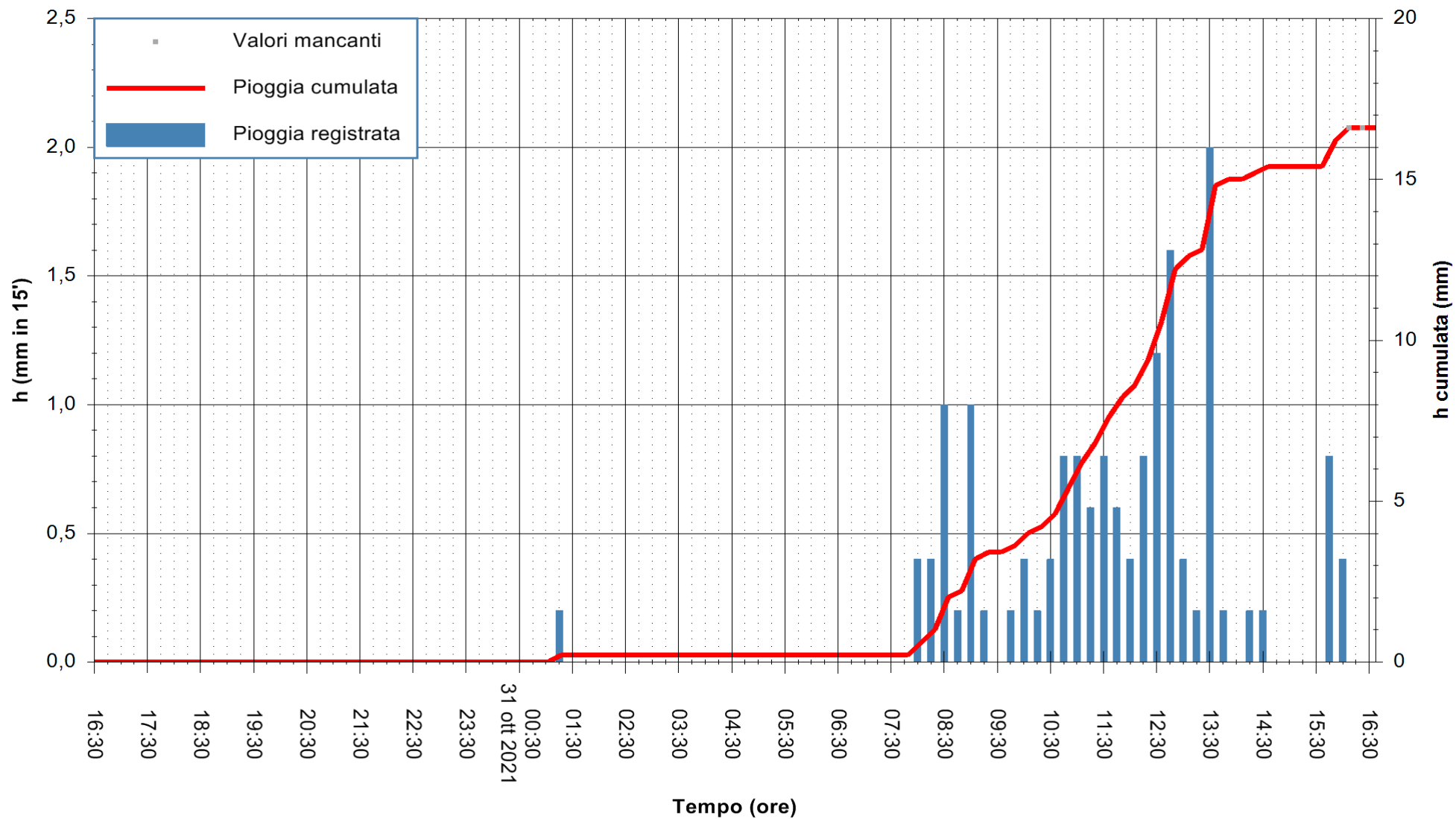

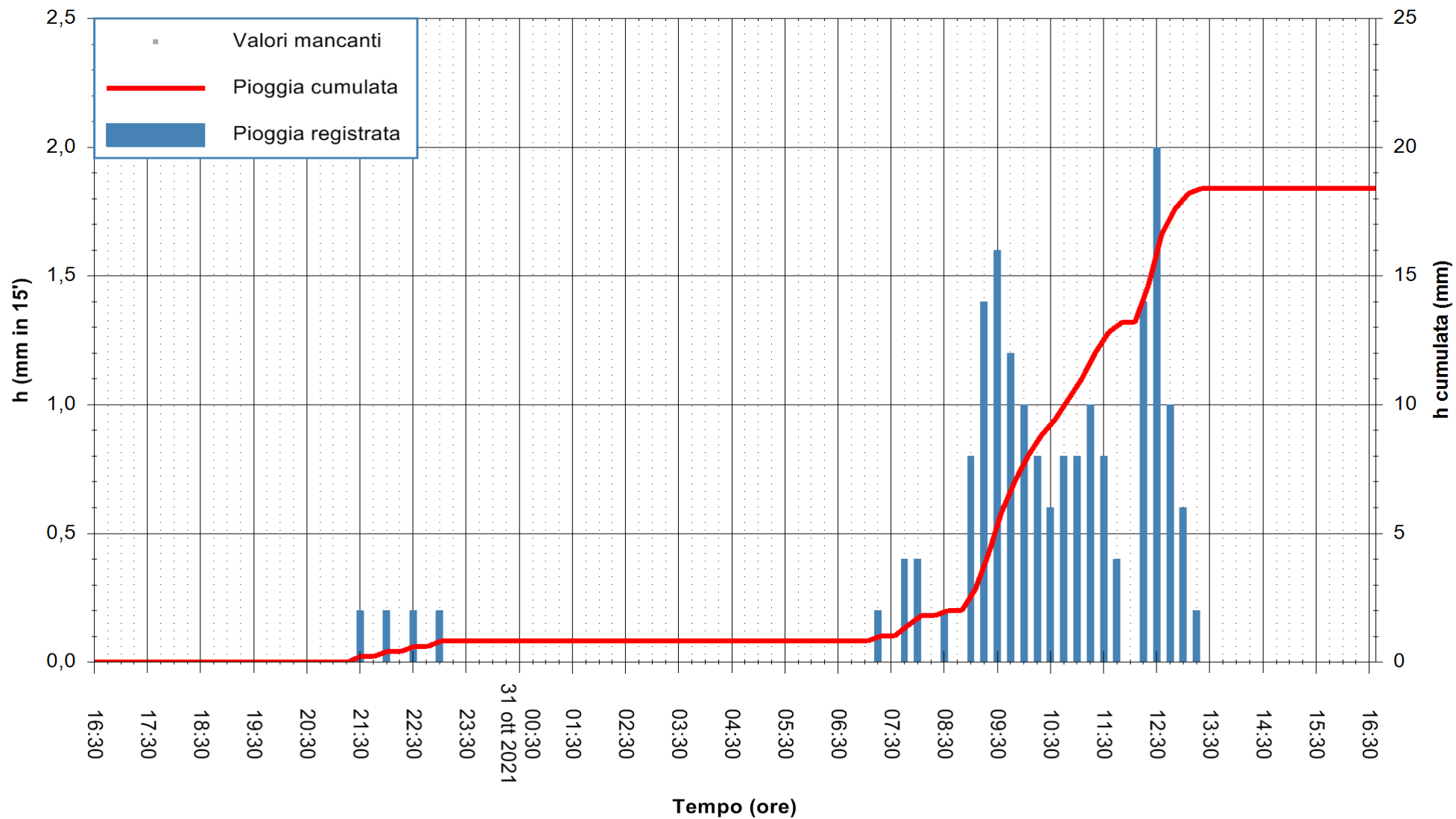

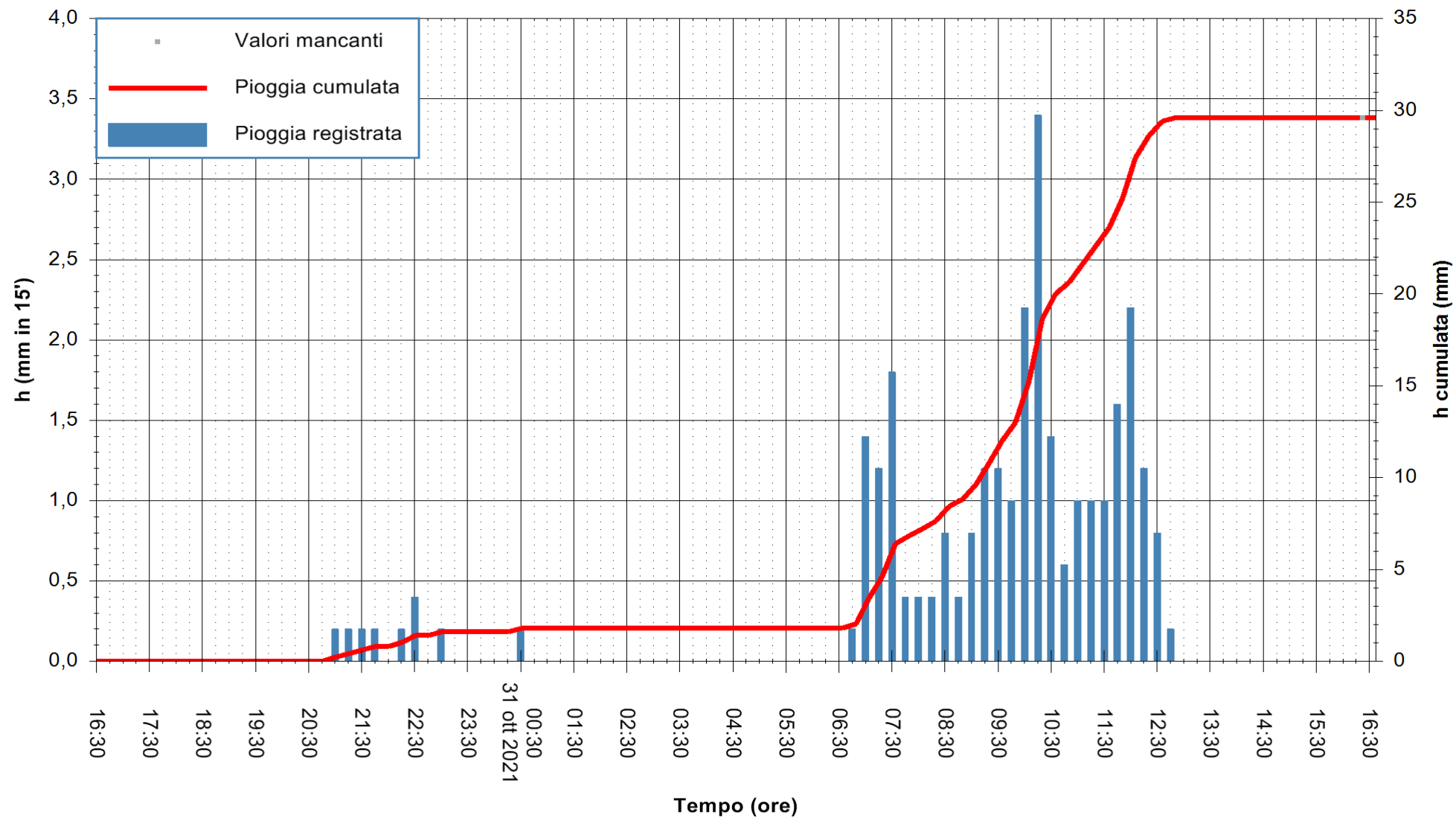

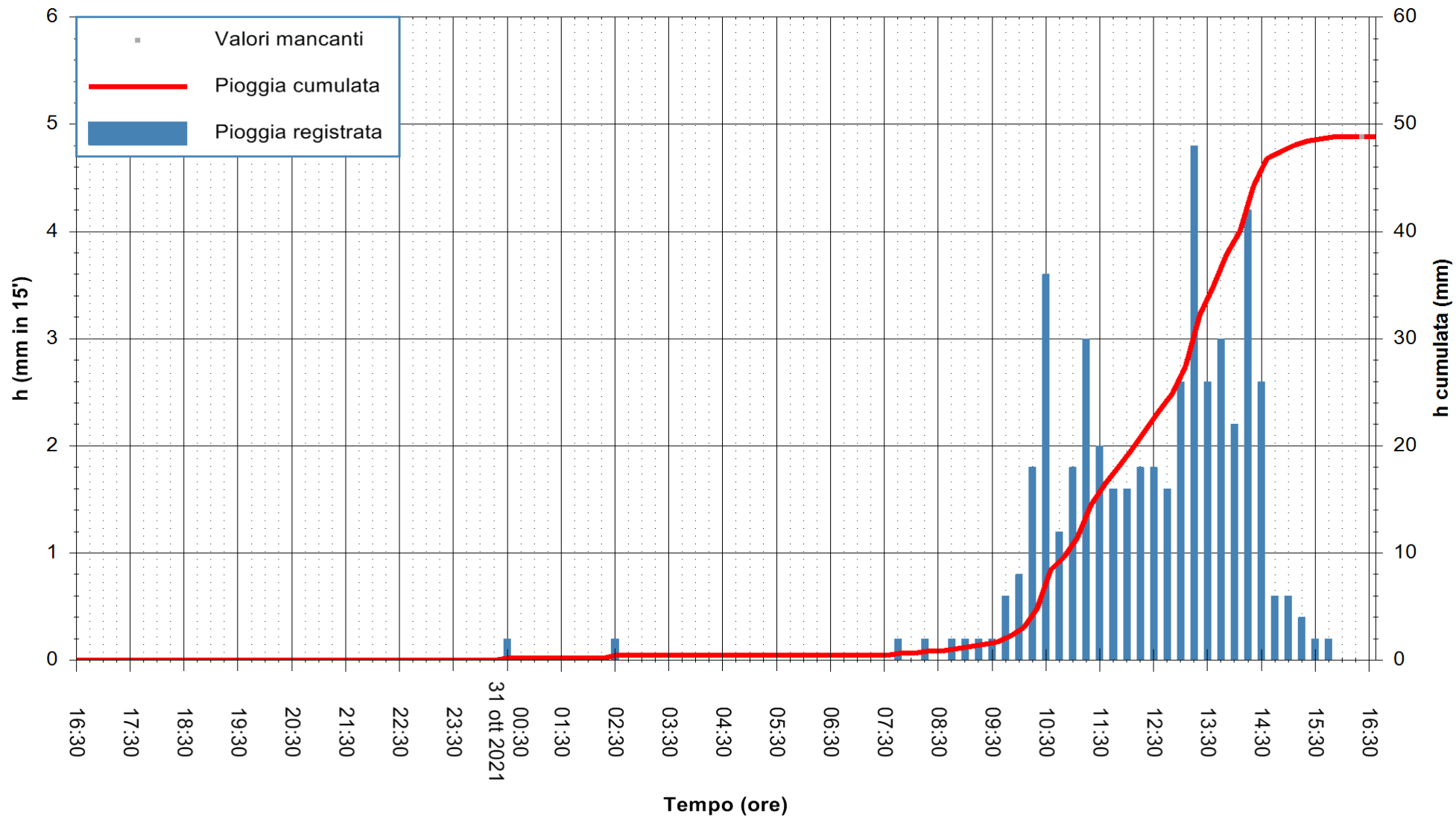

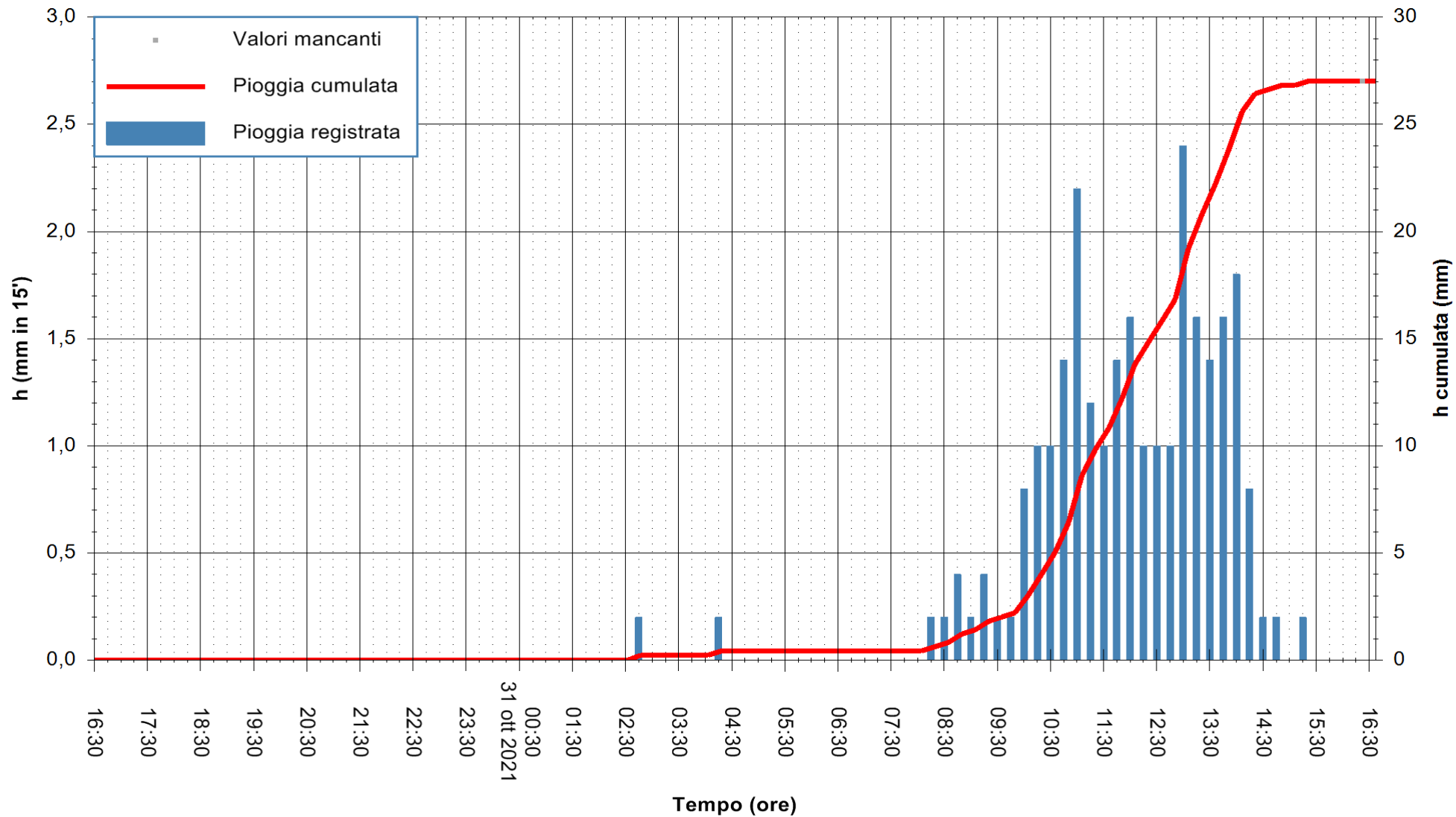

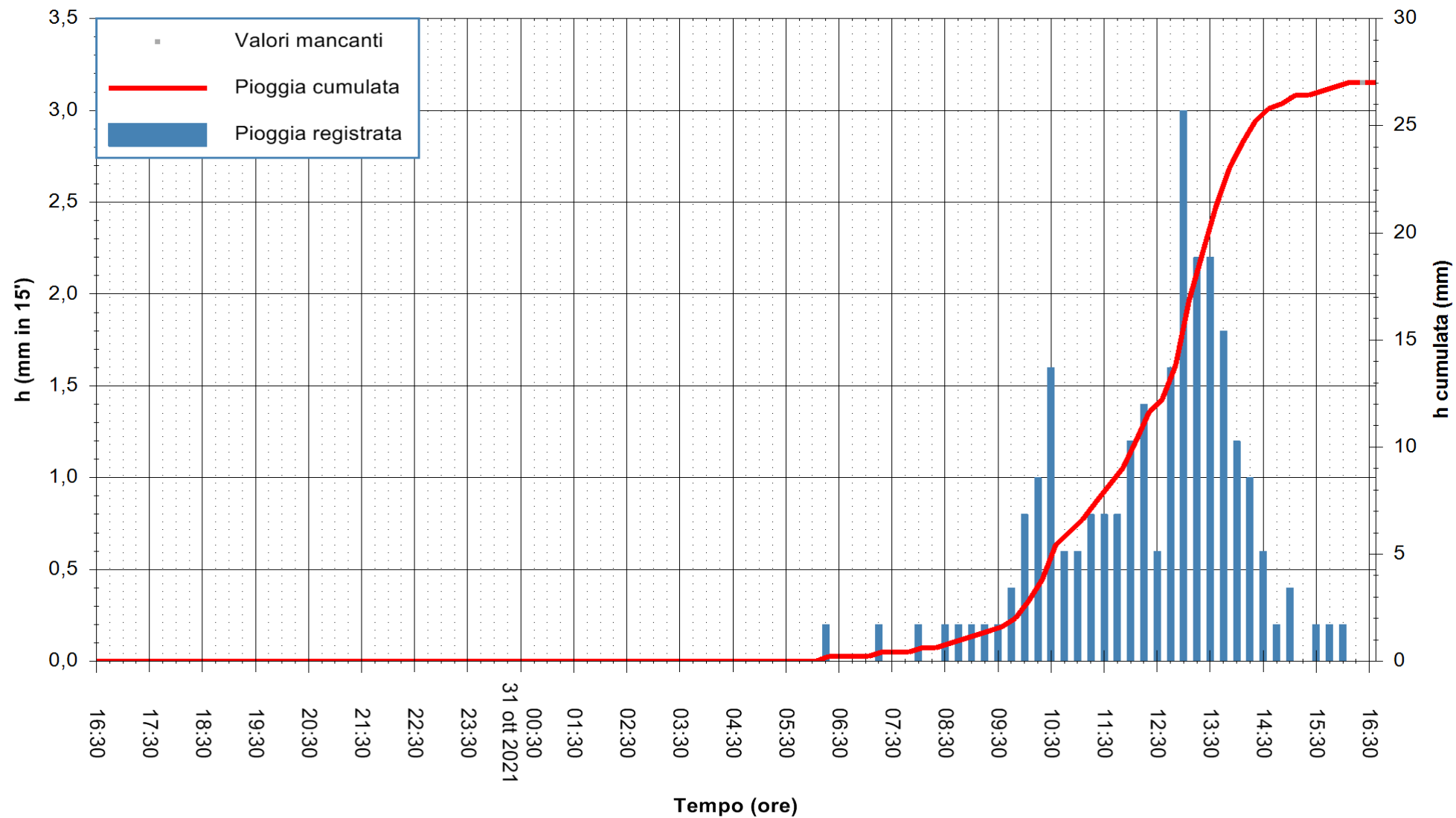

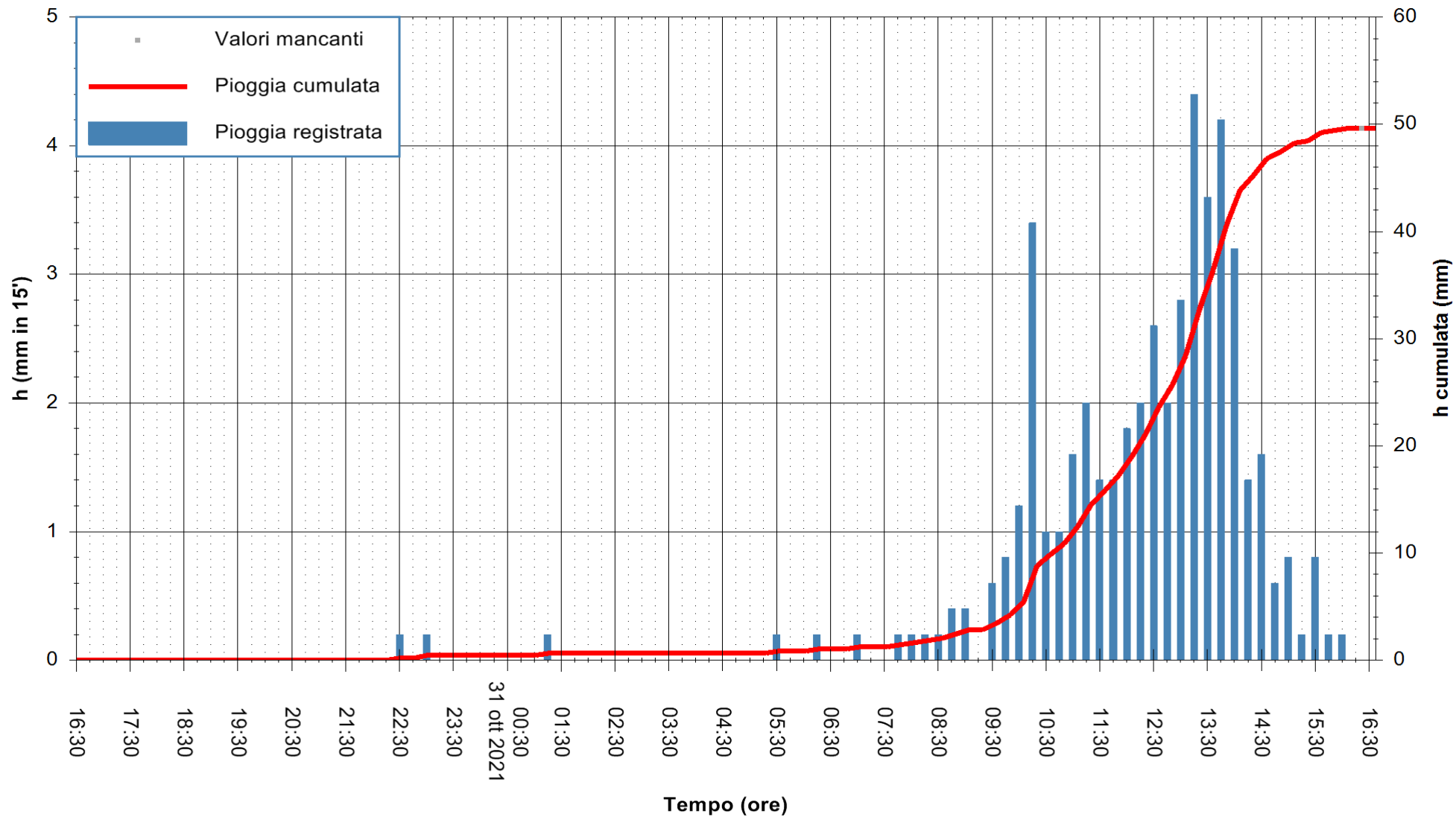

Stazione pluviometrica CARBONIA C.RA FLUMENTEPIDO
Area FLUMETEPIDO

Pioggia registrata nelle ultime 24 ore
Estrazione dati delle ore 16:47 del 31/10/2021
Ultimo dato disponibile: 31/10/2021 alle 16:15



ARPAS
F.to il Dirigente Responsabile
Dott. Giuseppe Bianco

REGIONE AUTÒNOMA DE SARDIGNA
REGIONE AUTONOMA DELLA SARDEGNA

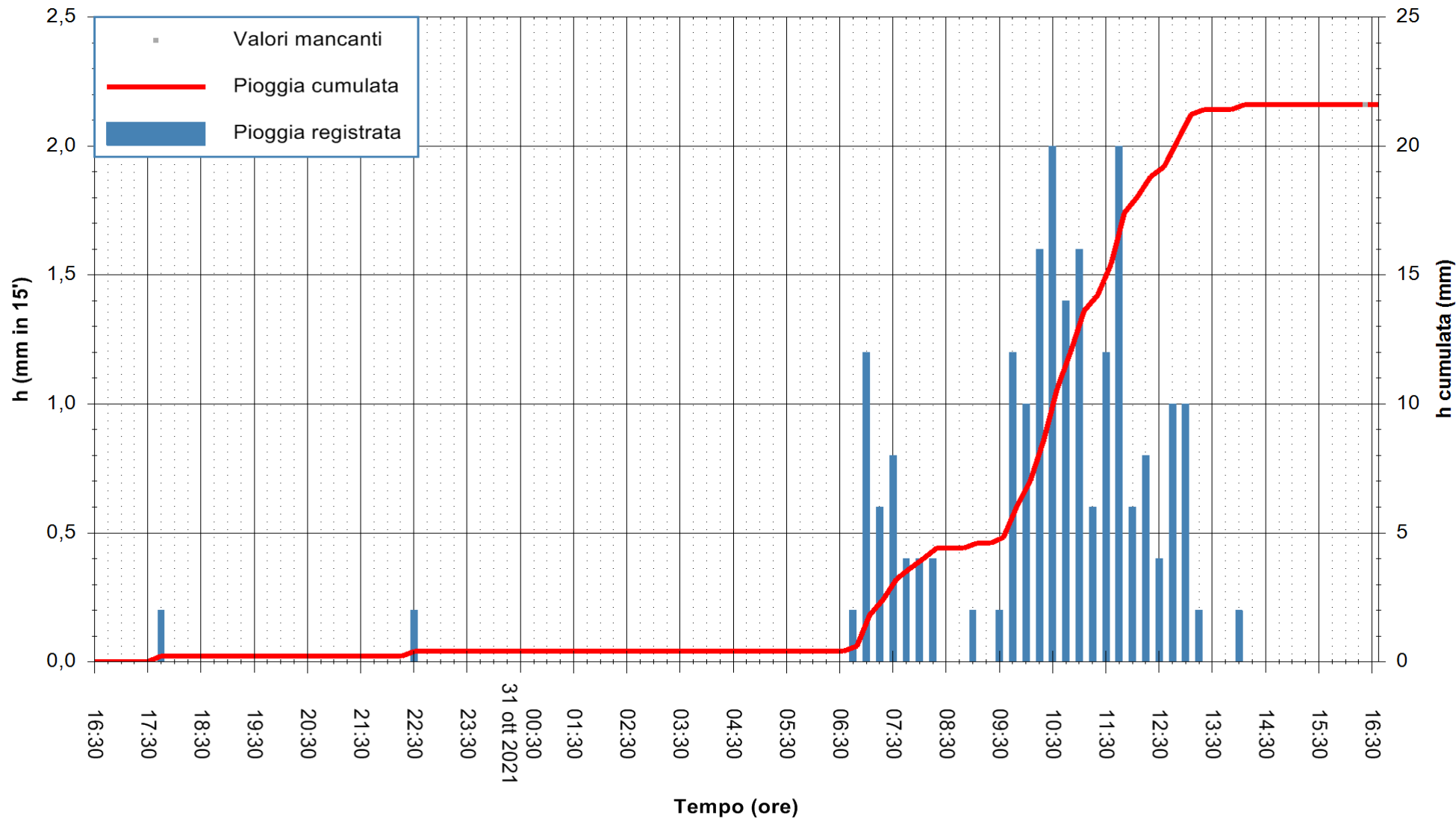

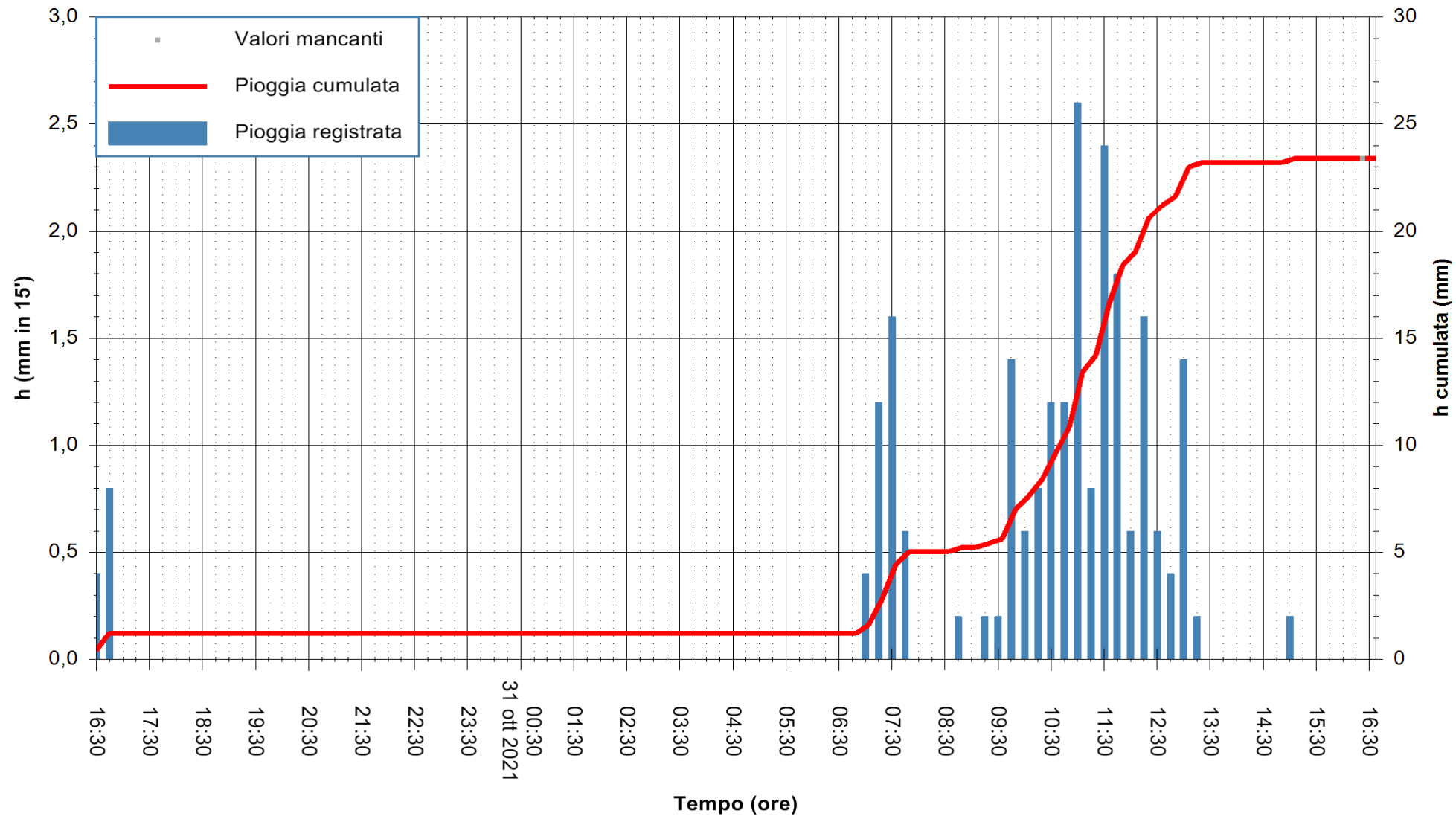

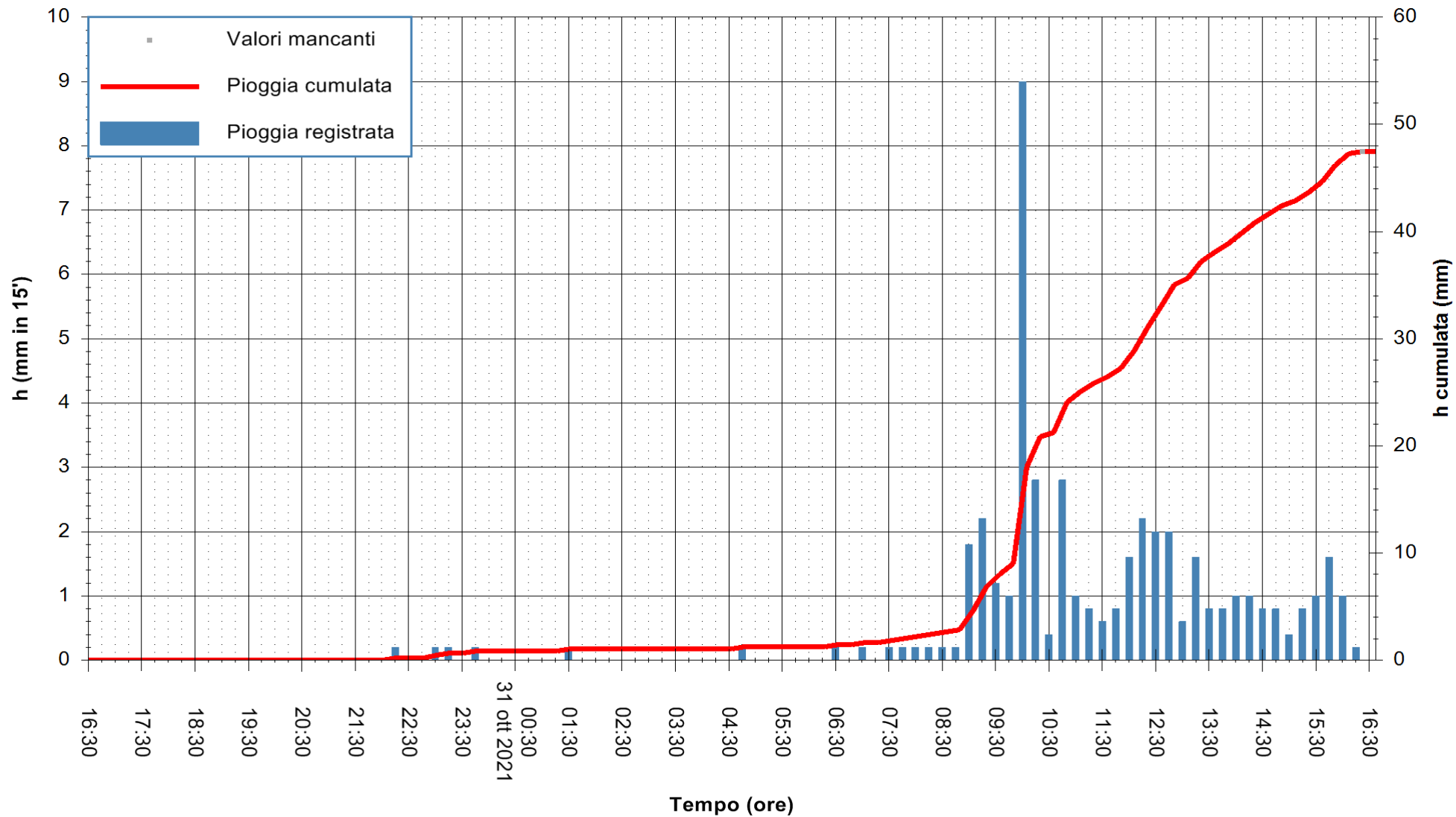

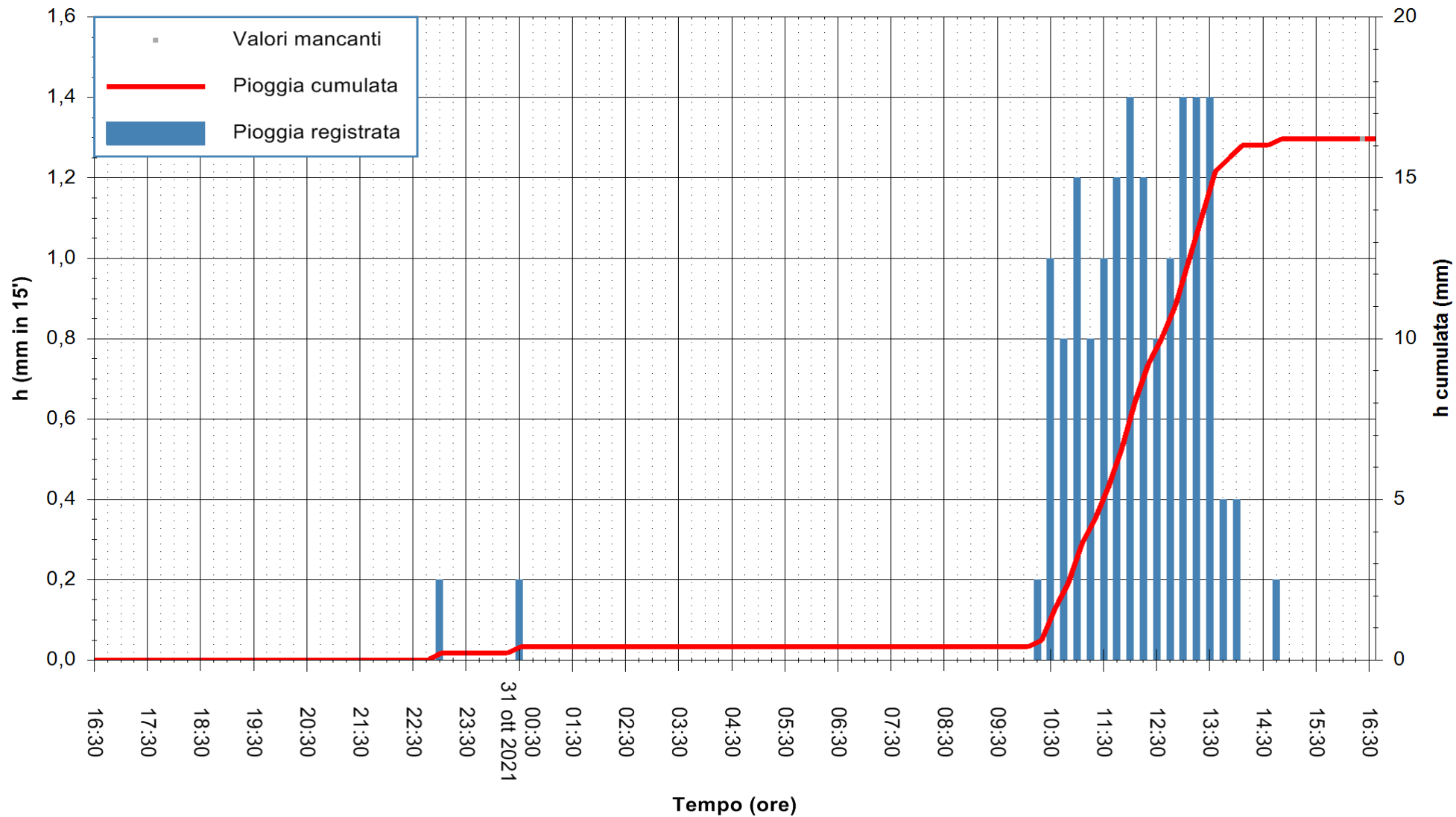

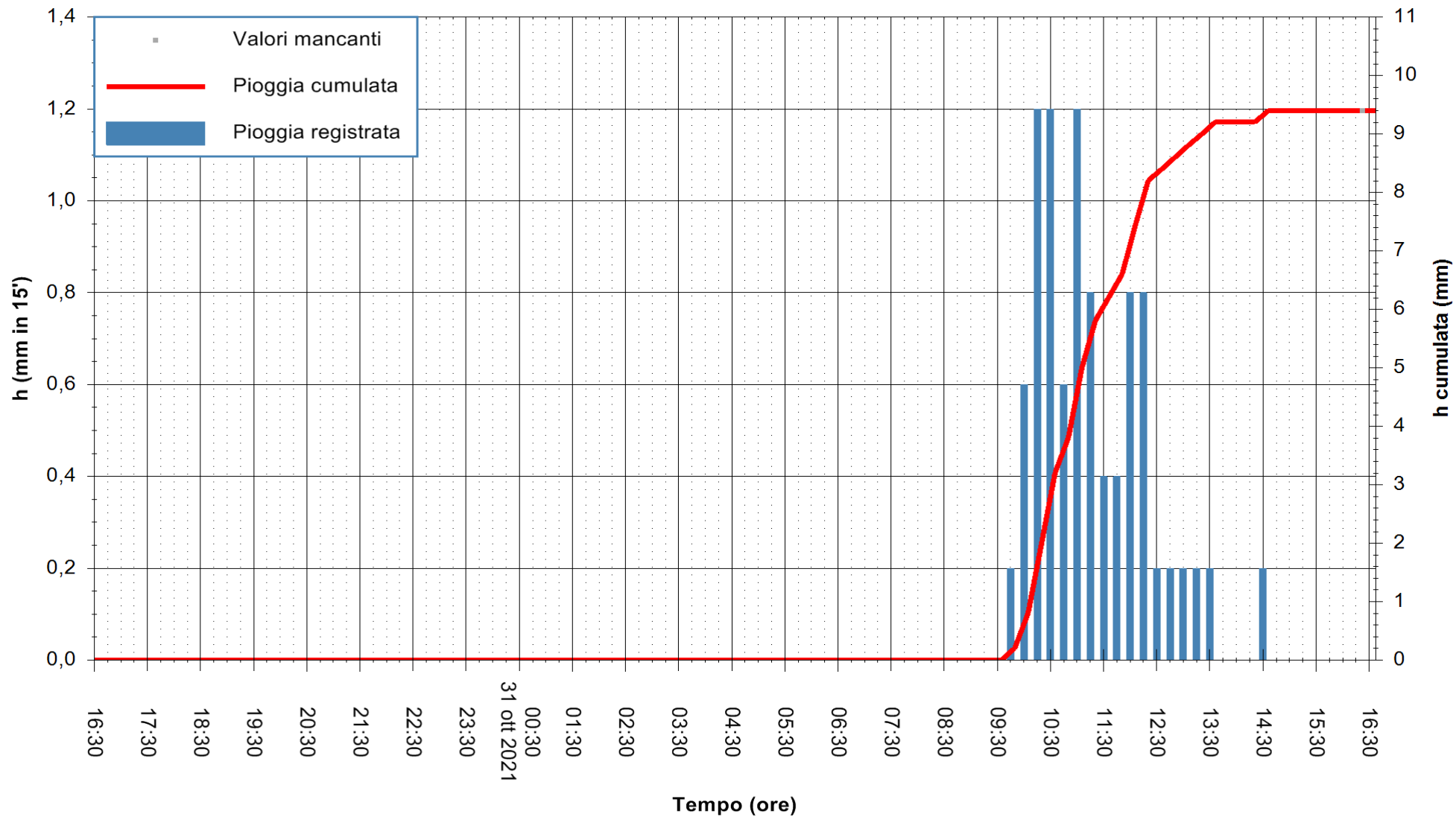

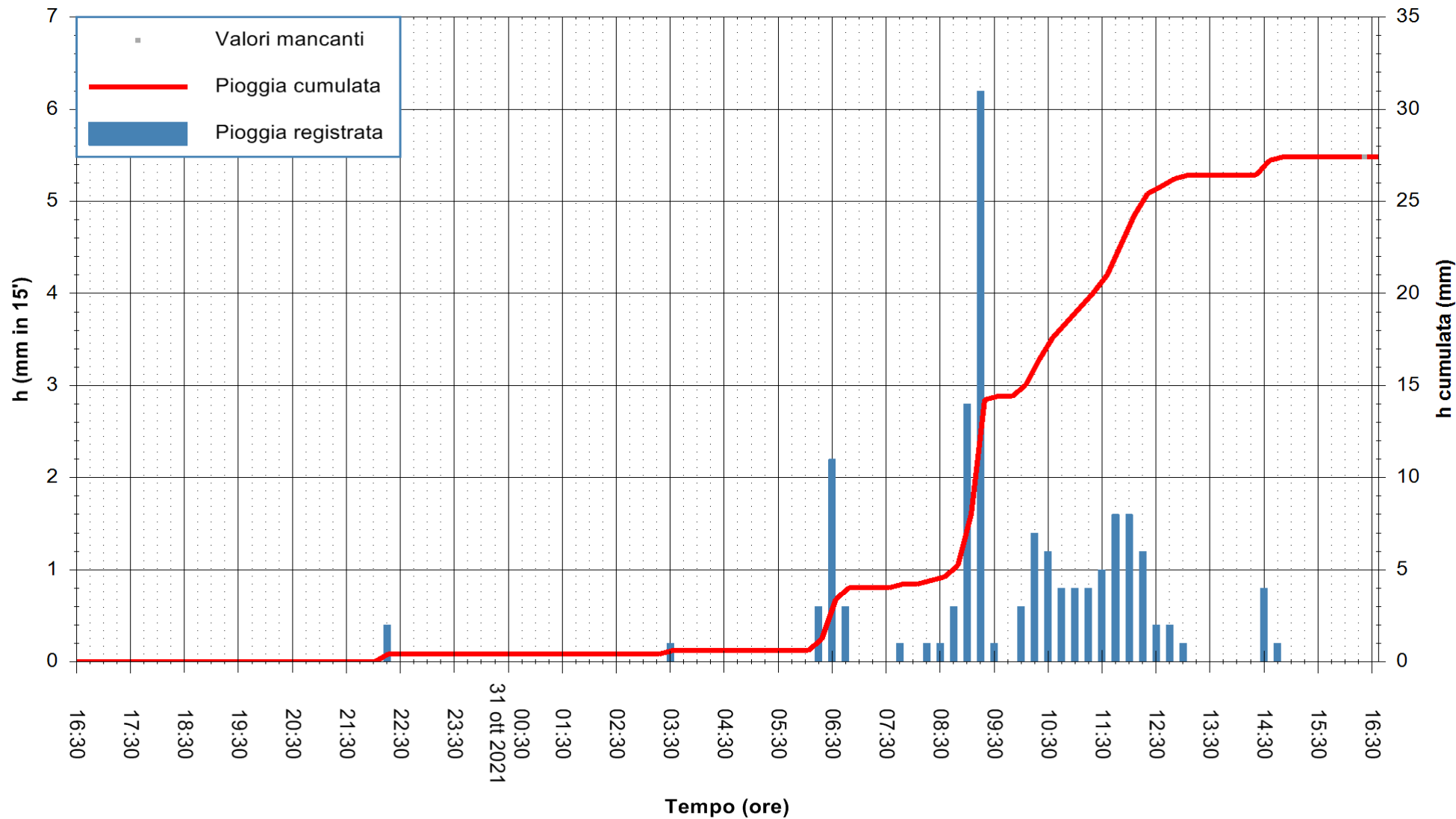

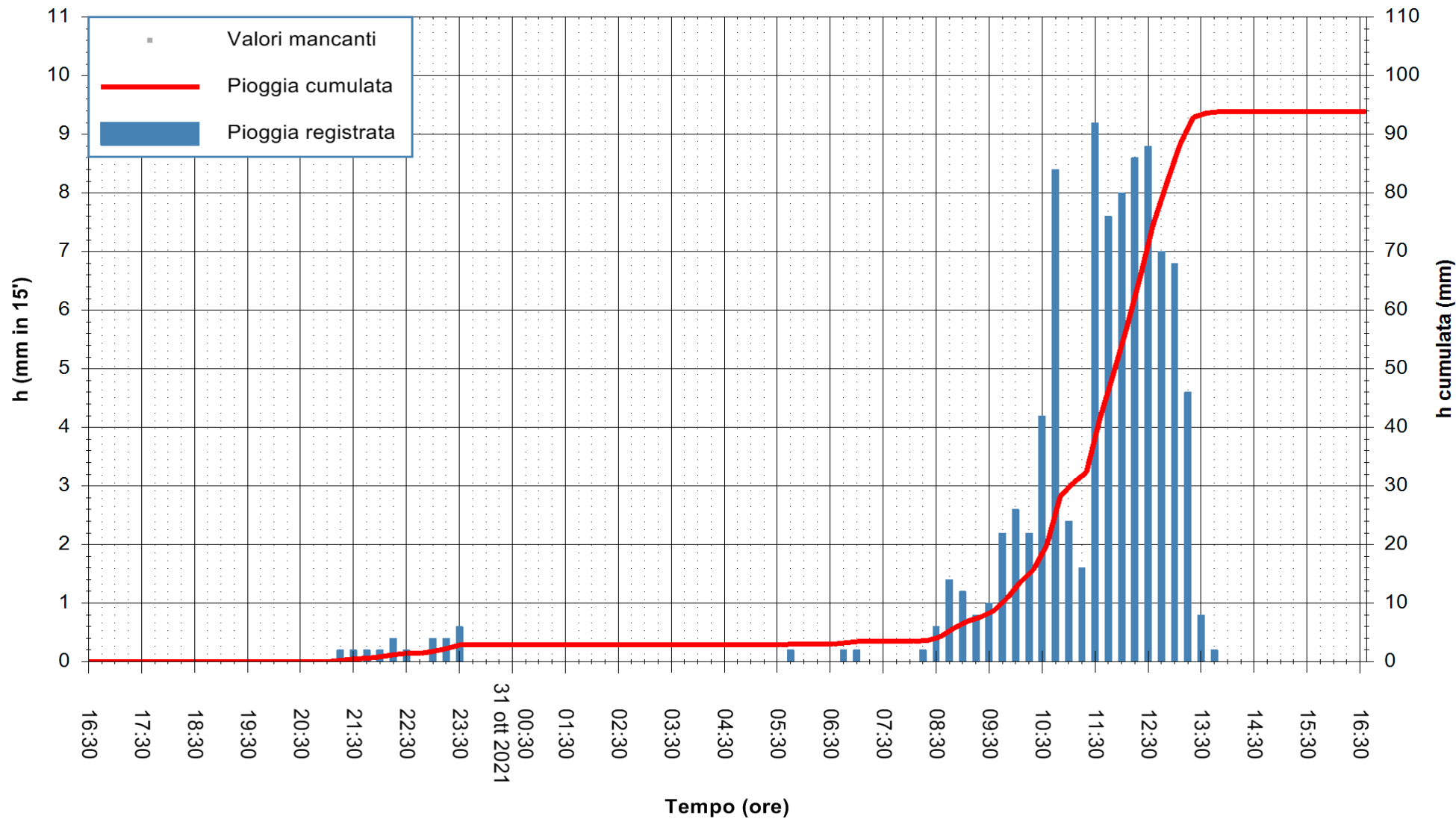

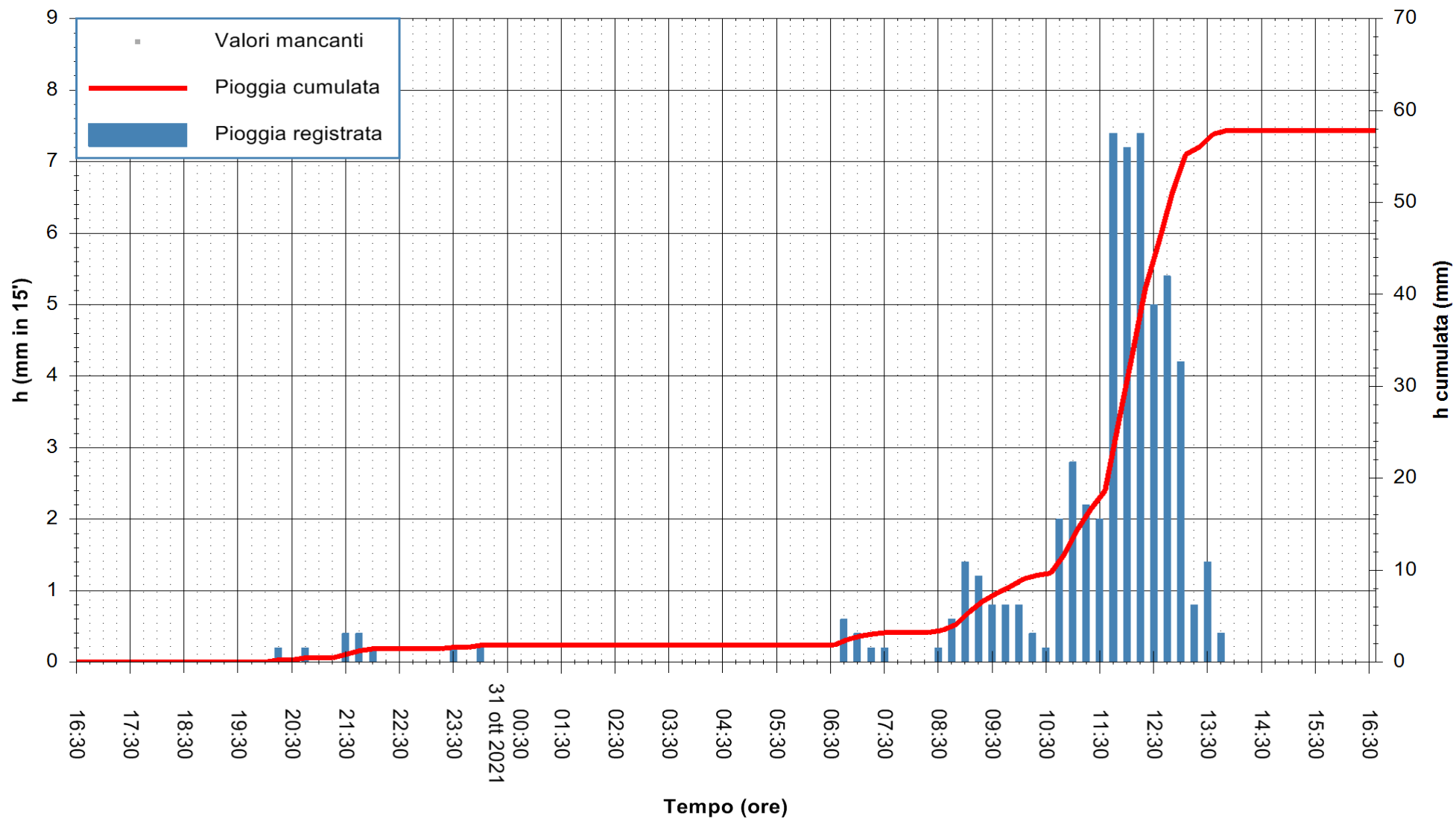

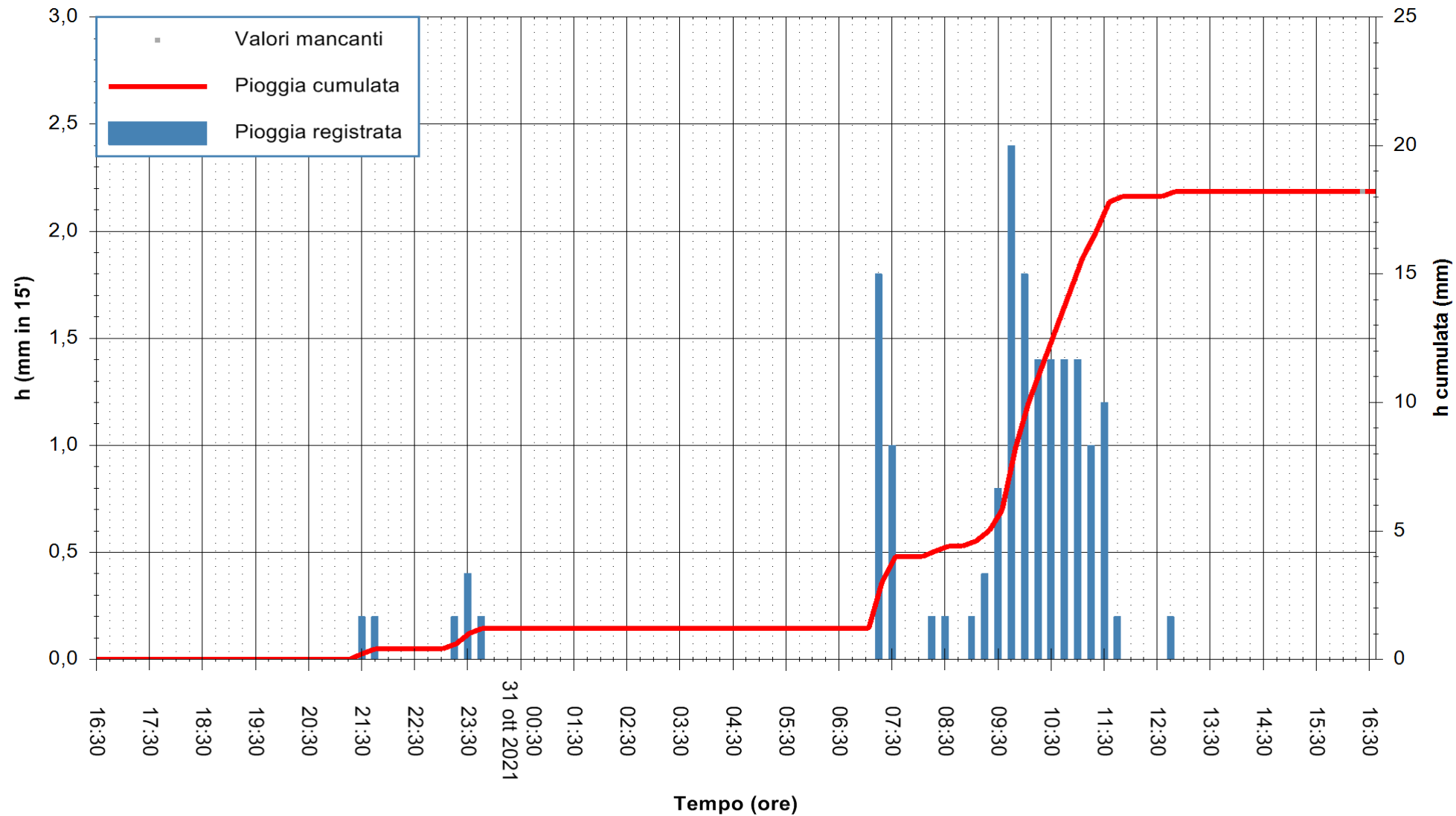

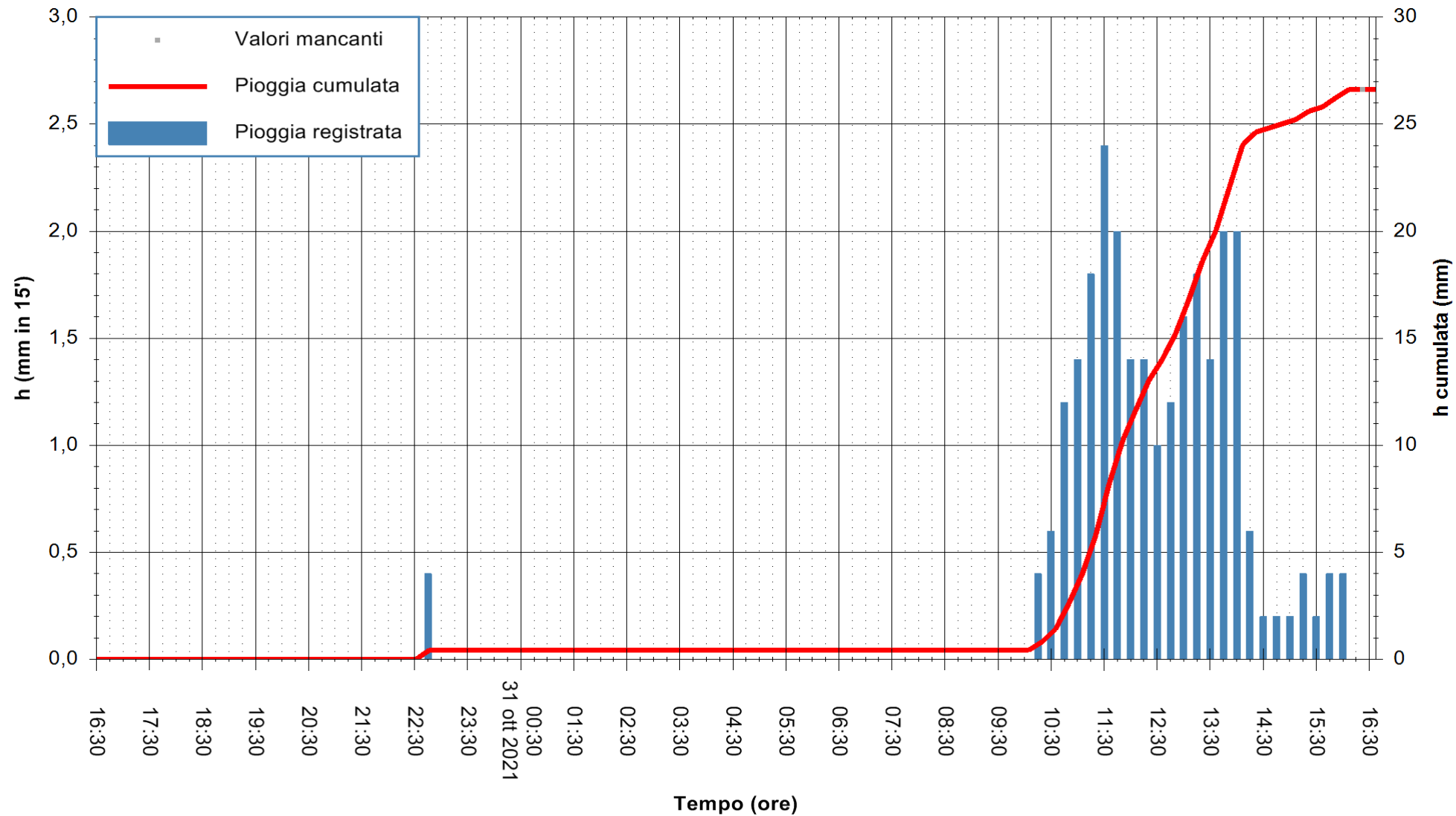

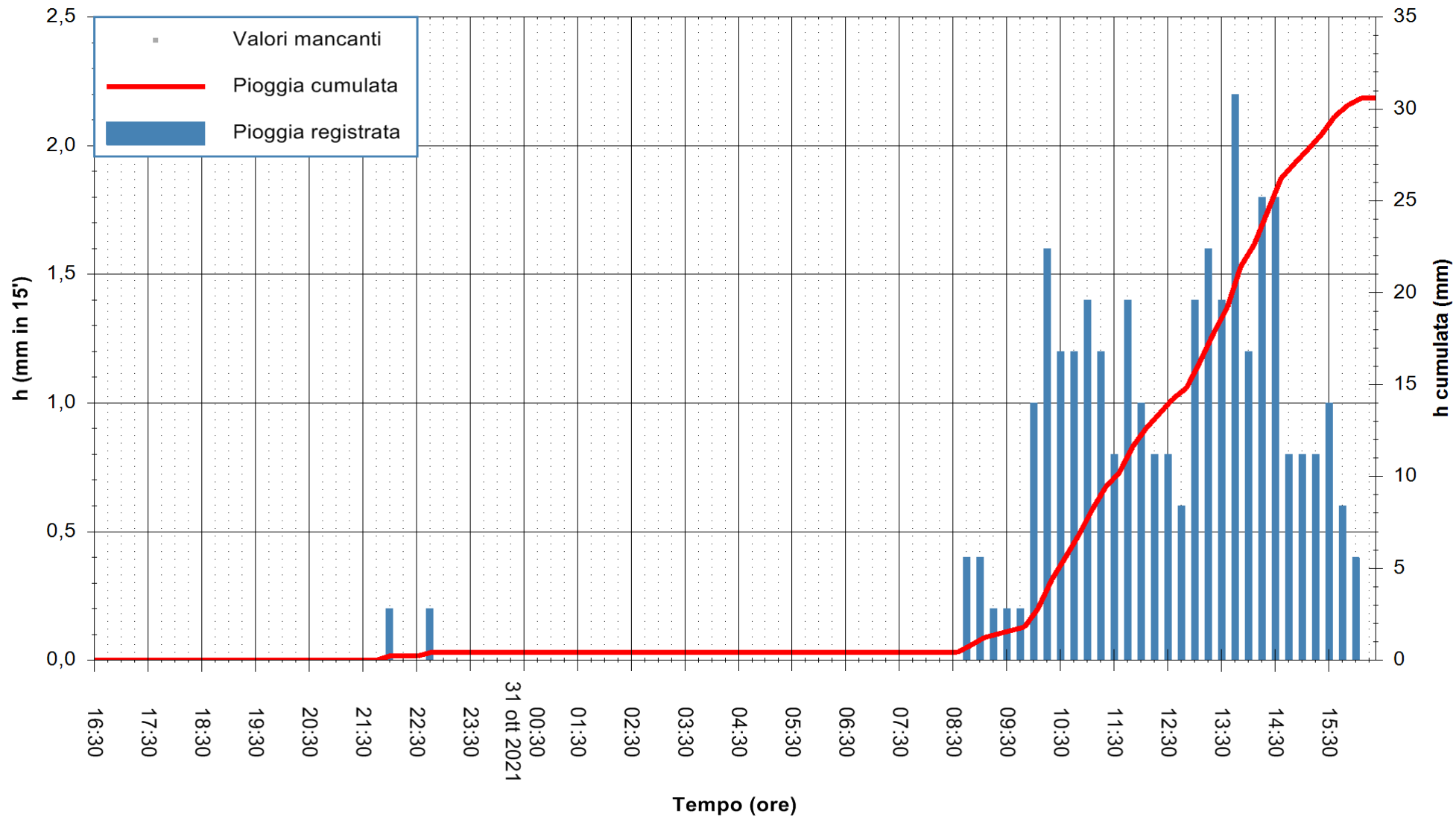

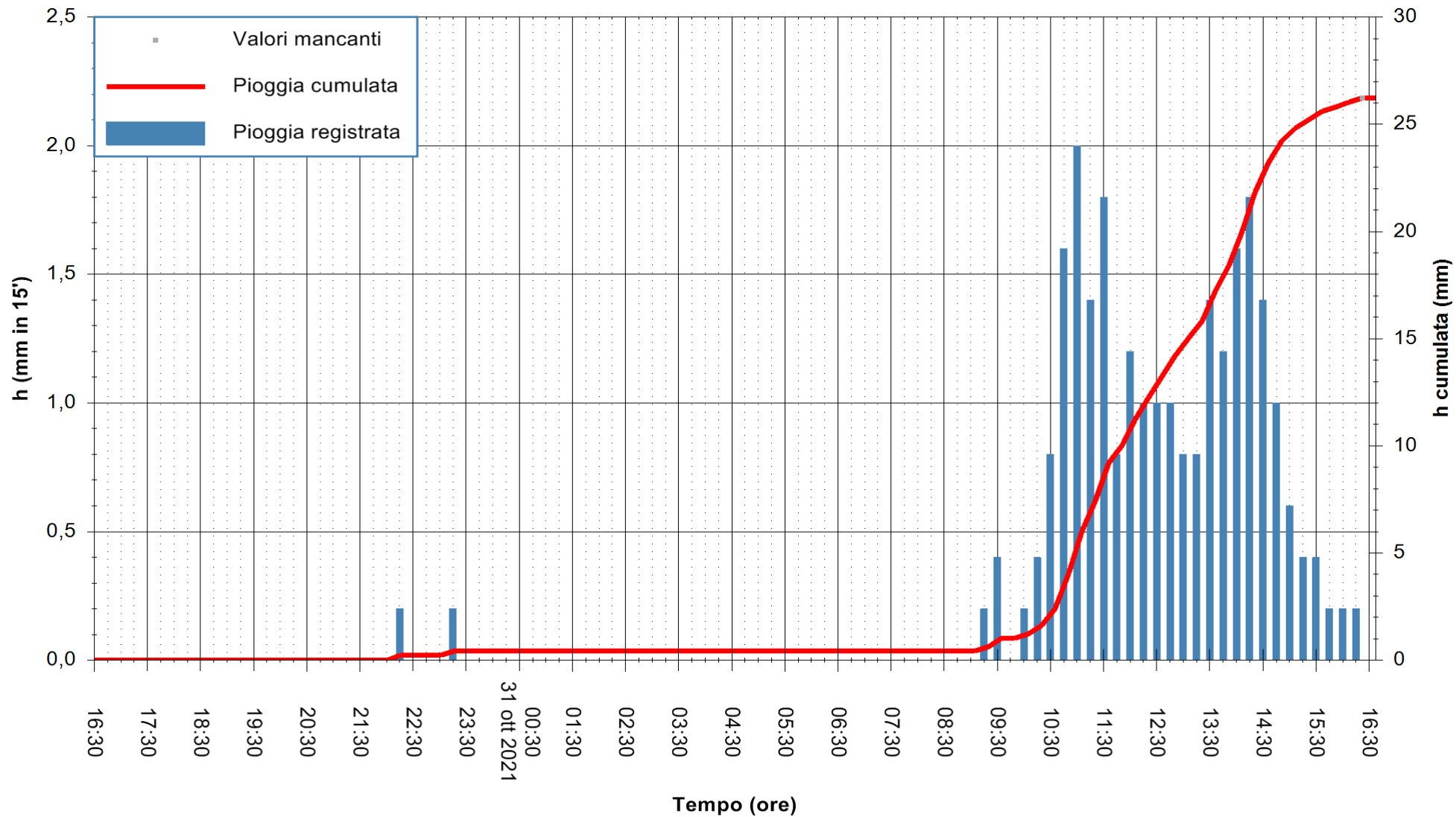

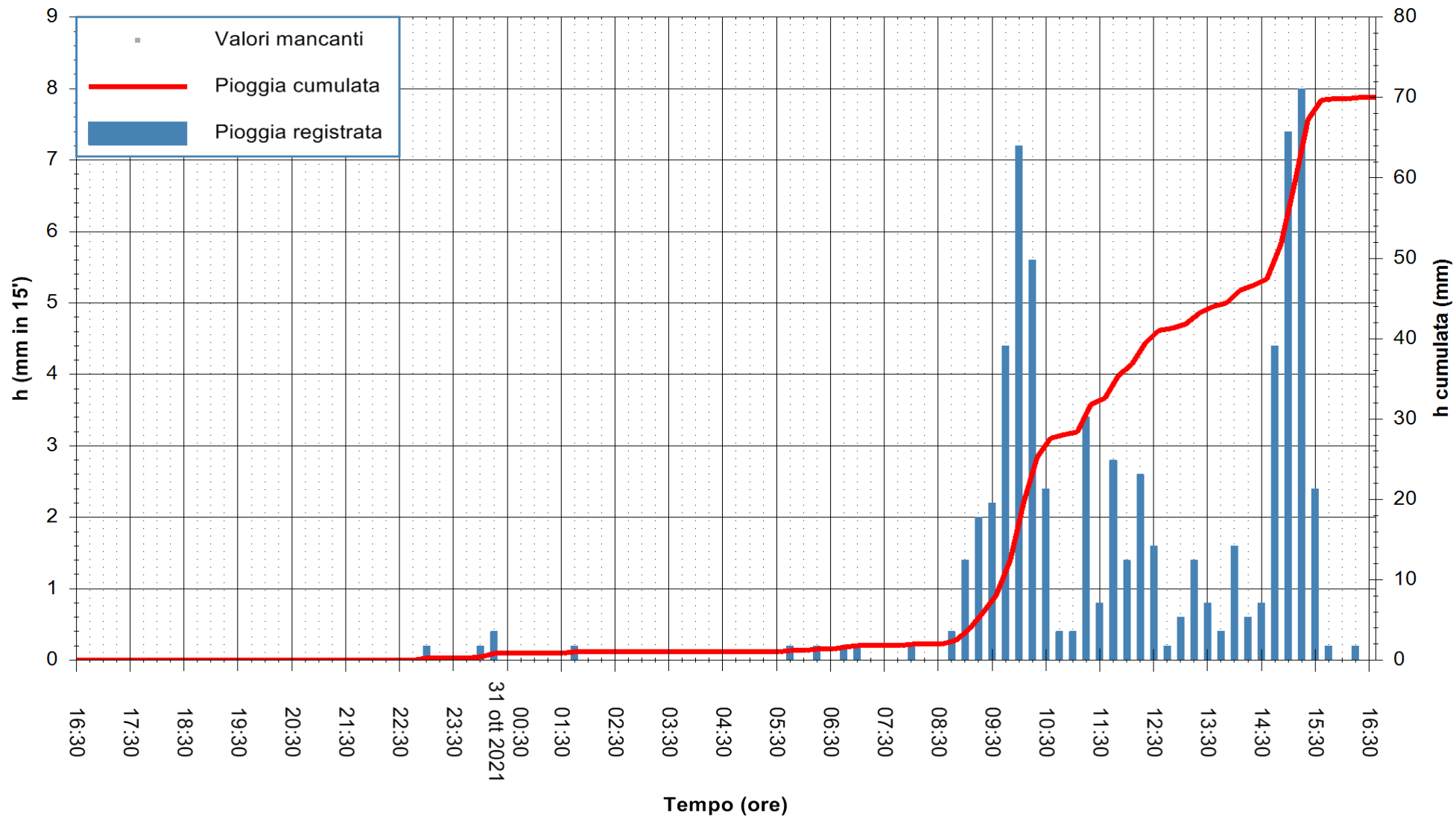

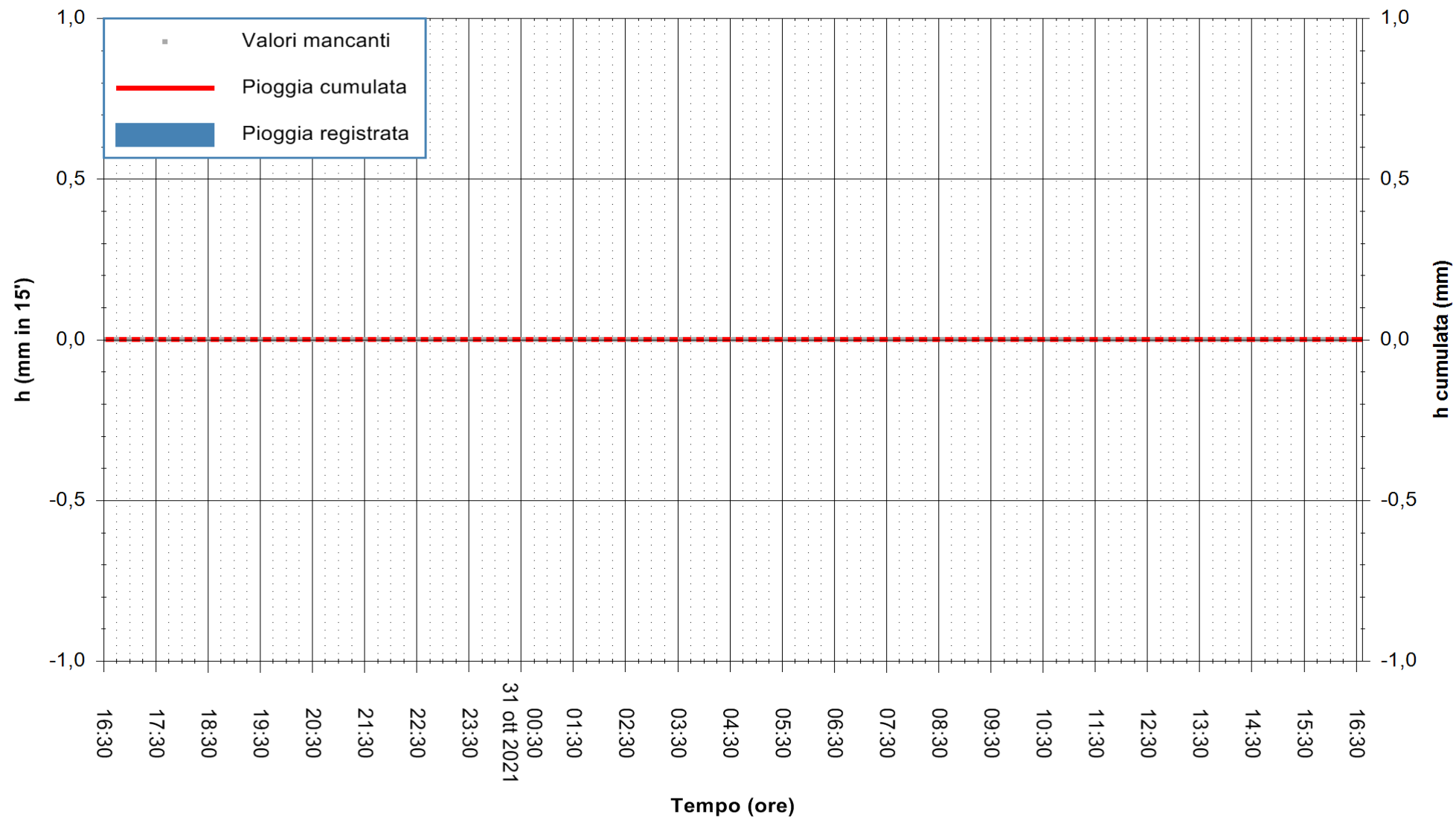

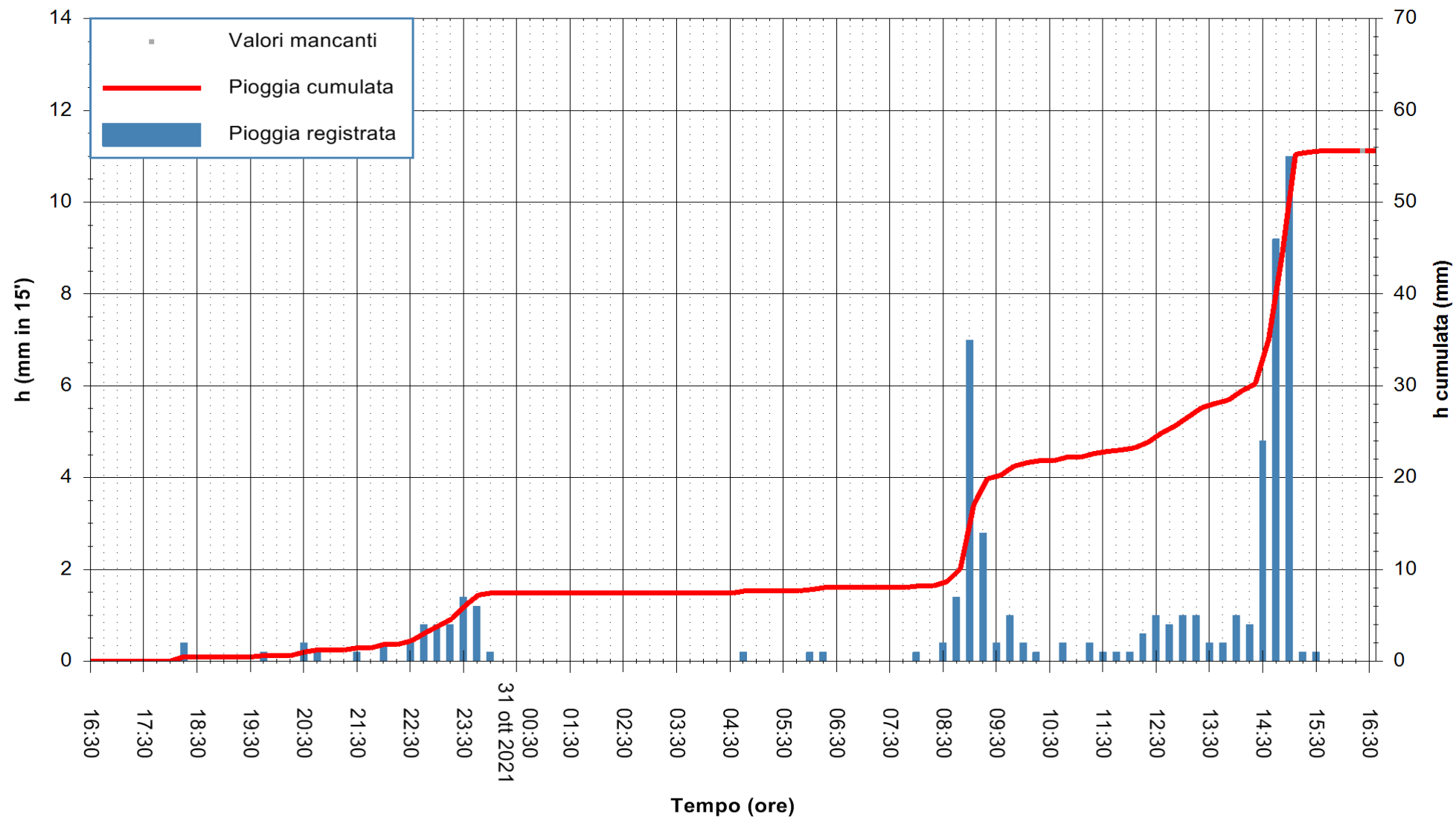

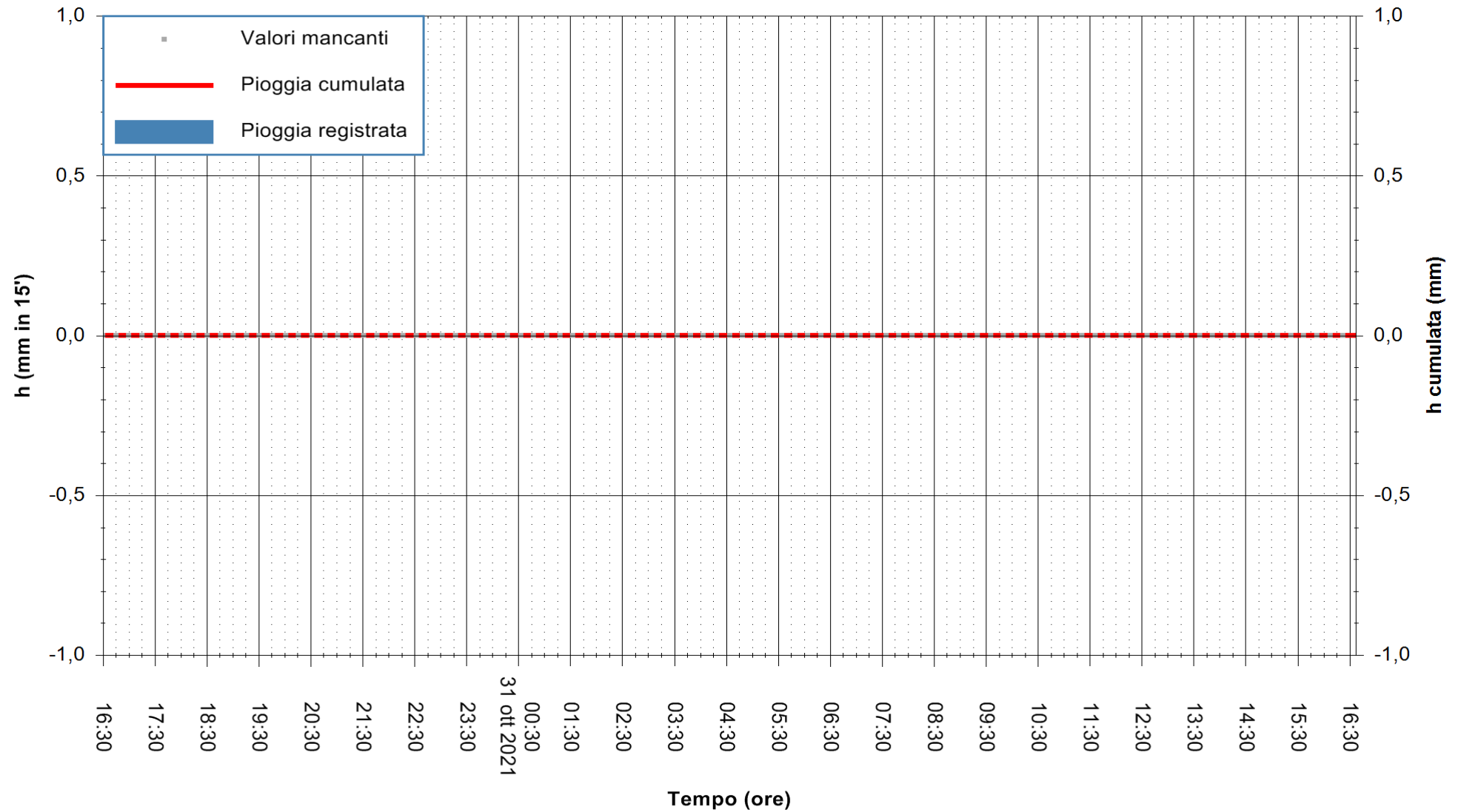

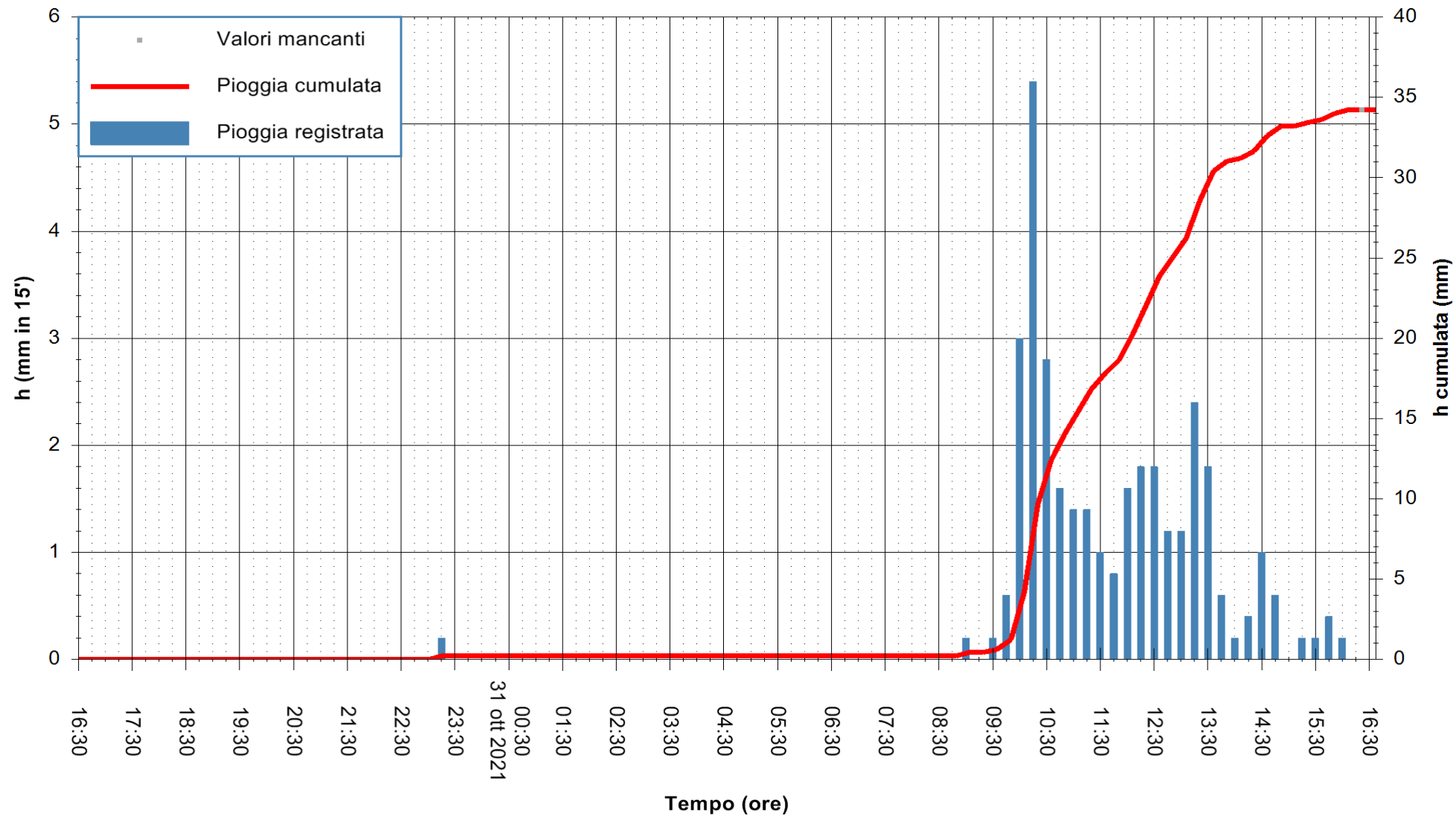

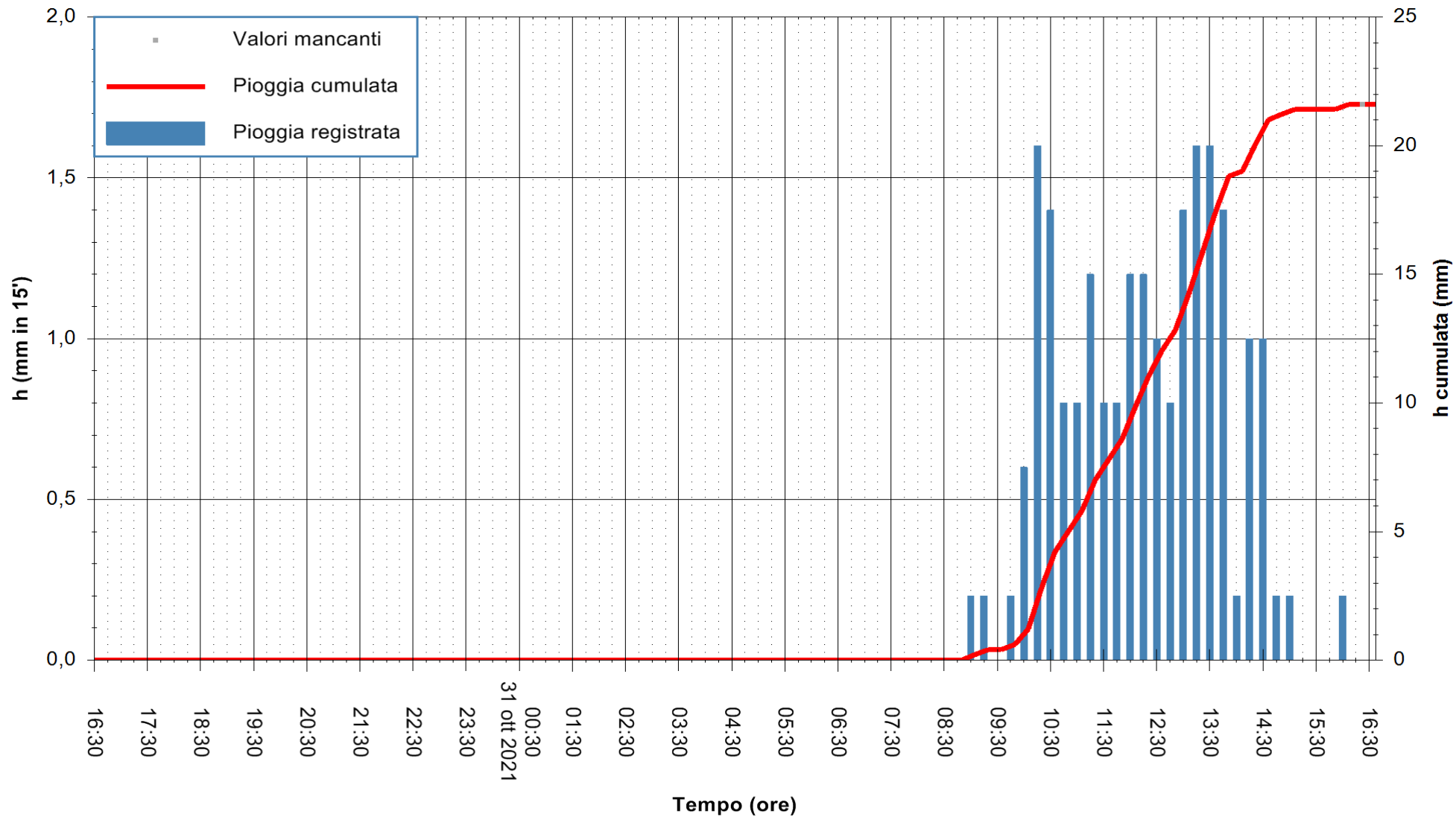

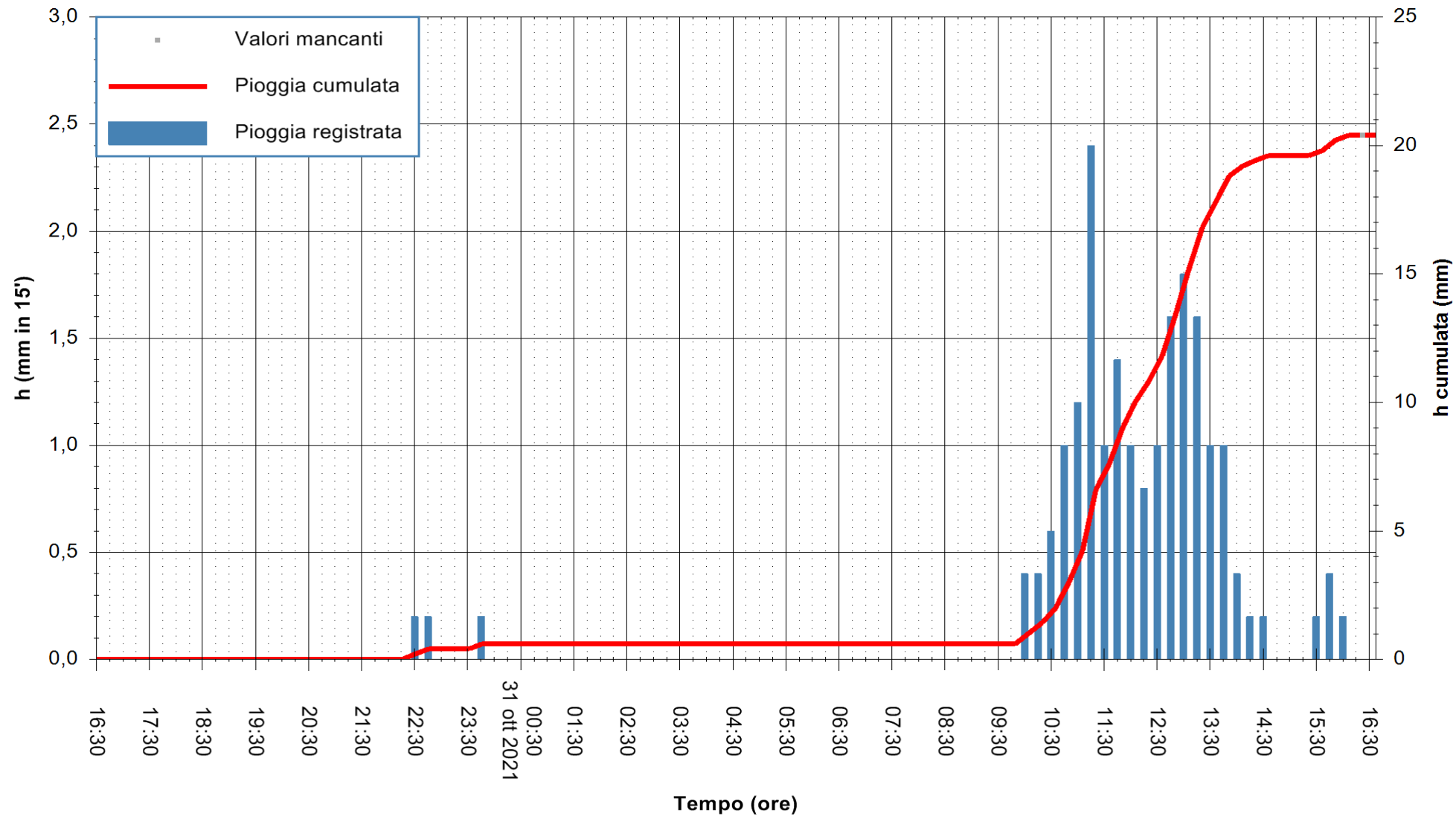

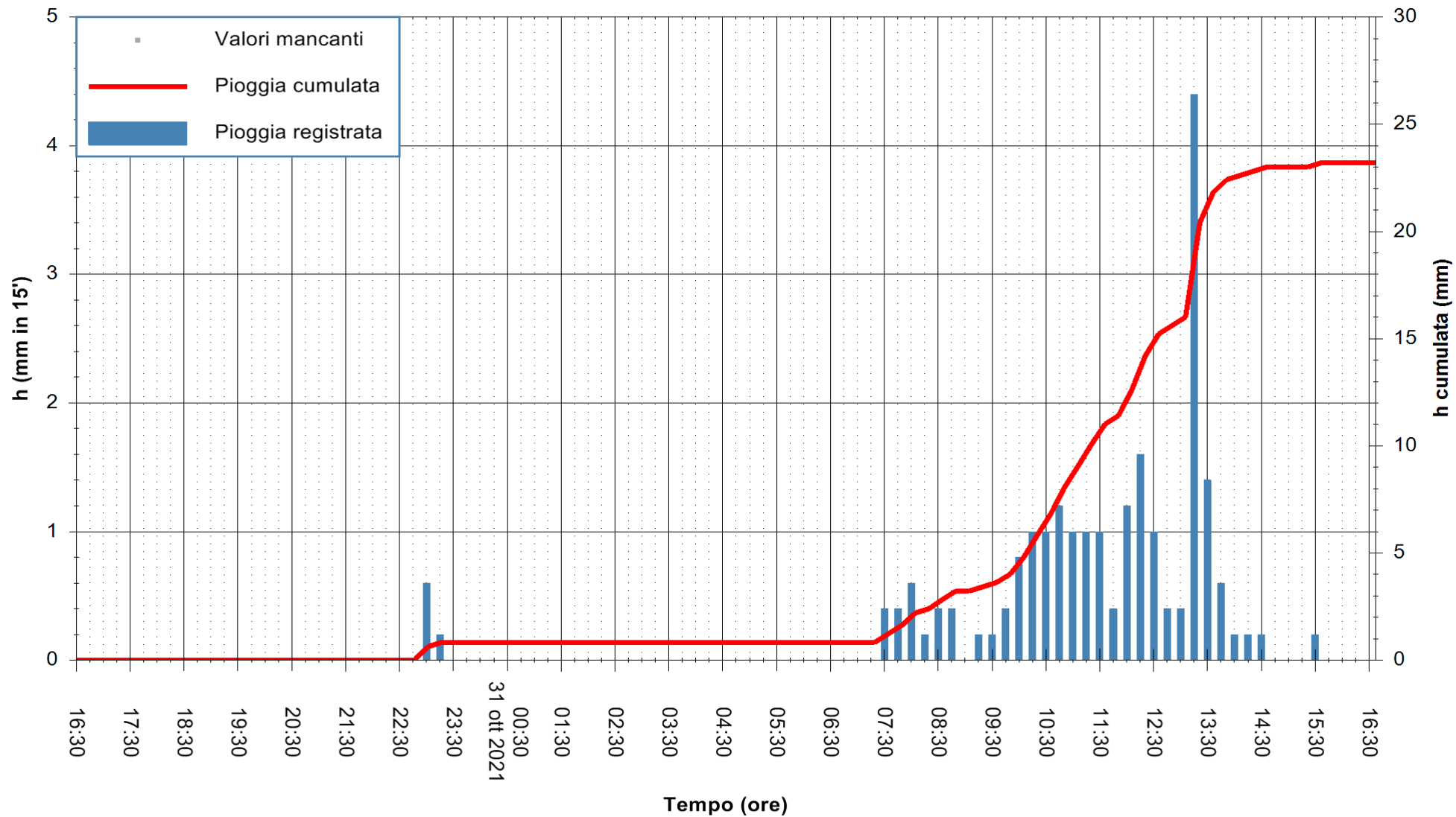

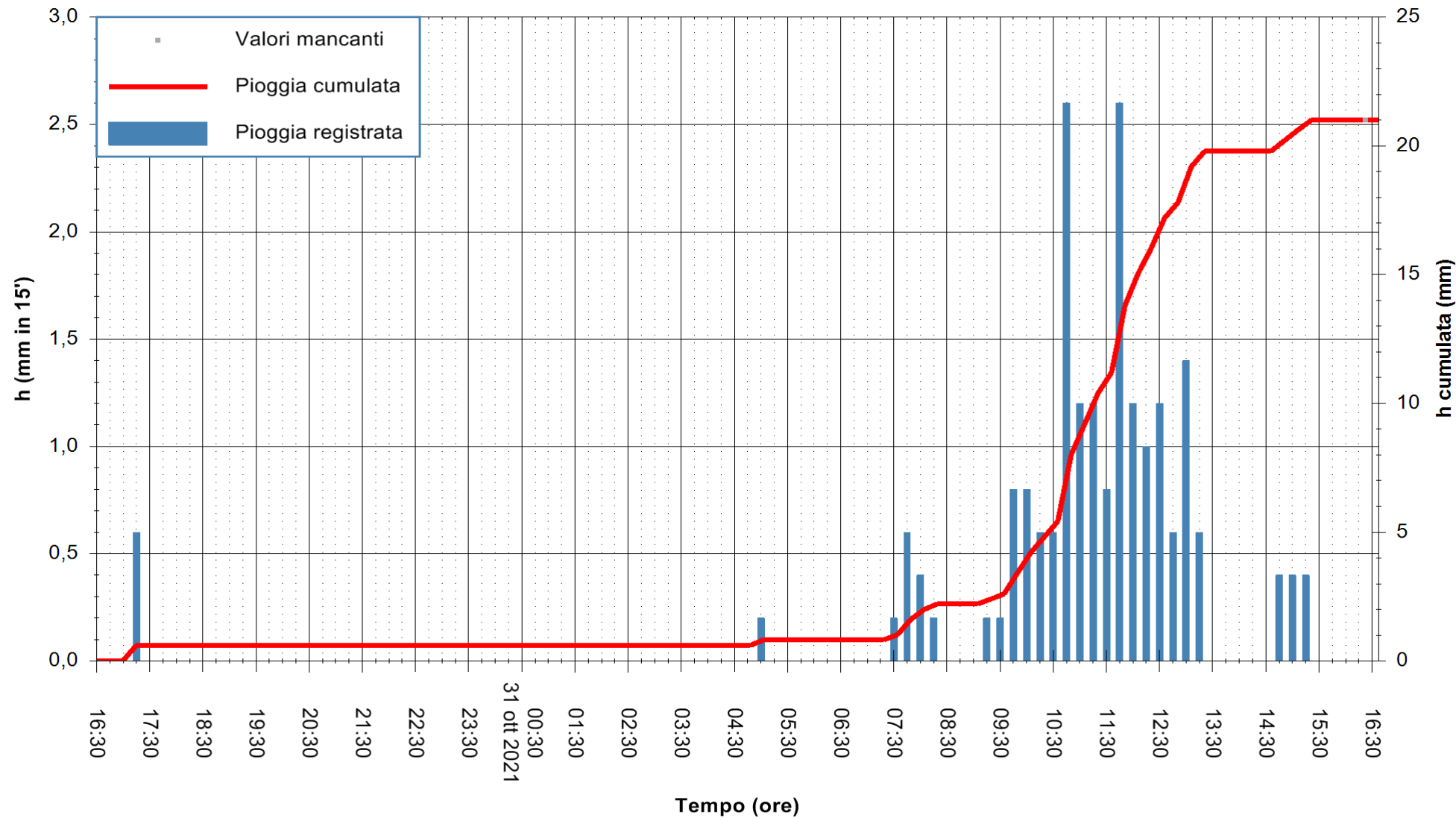

Stazione pluviometrica SANTADI PUNTA SEBERA
 Area PUNTA SEBERA
 Pioggia registrata nelle ultime 24 ore
 Estrazione dati delle ore 16:47 del 31/10/2021
 Ultimo dato disponibile: 31/10/2021 alle 16:15



ARPAS
 F.to il Dirigente Responsabile
 Dott. Giuseppe Bianco

REGIONE AUTONOMA DE SARDIGNA
 REGIONE AUTONOMA DELLA SARDEGNA

