

Stazione pluviometrica DIGA PEDRA E' OTHONI
Area DIGA DEL CEDRINO

Pioggia registrata nelle ultime 24 ore
Estrazione dati delle ore 03:32 del 16/11/2021
Ultimo dato disponibile: 16/11/2021 alle 03:00



ARPAS
F.to il Dirigente Responsabile
Dott. Giuseppe Bianco

REGIONE AUTONOMA DE SARDIGNA
REGIONE AUTONOMA DELLA SARDEGNA

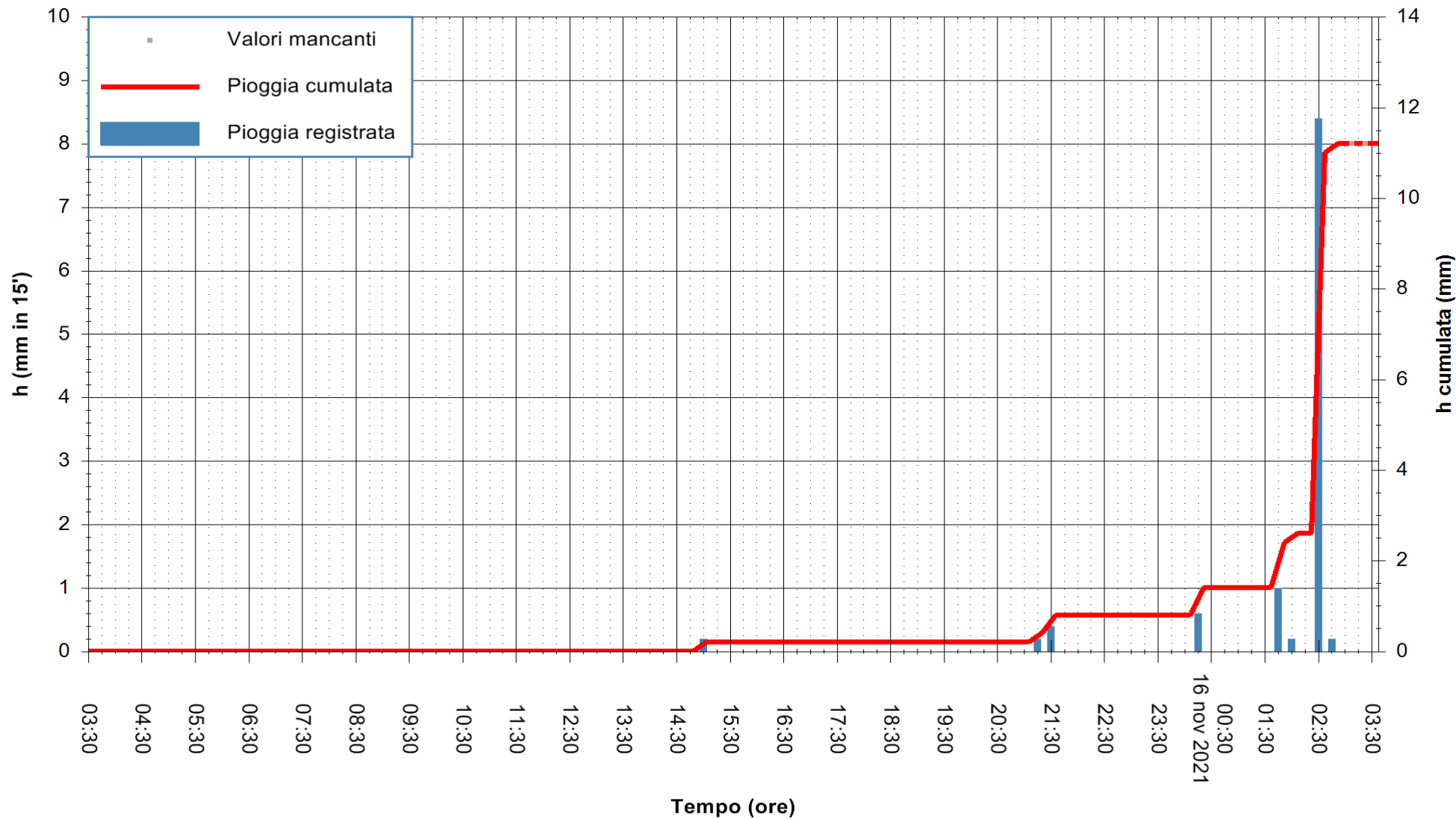

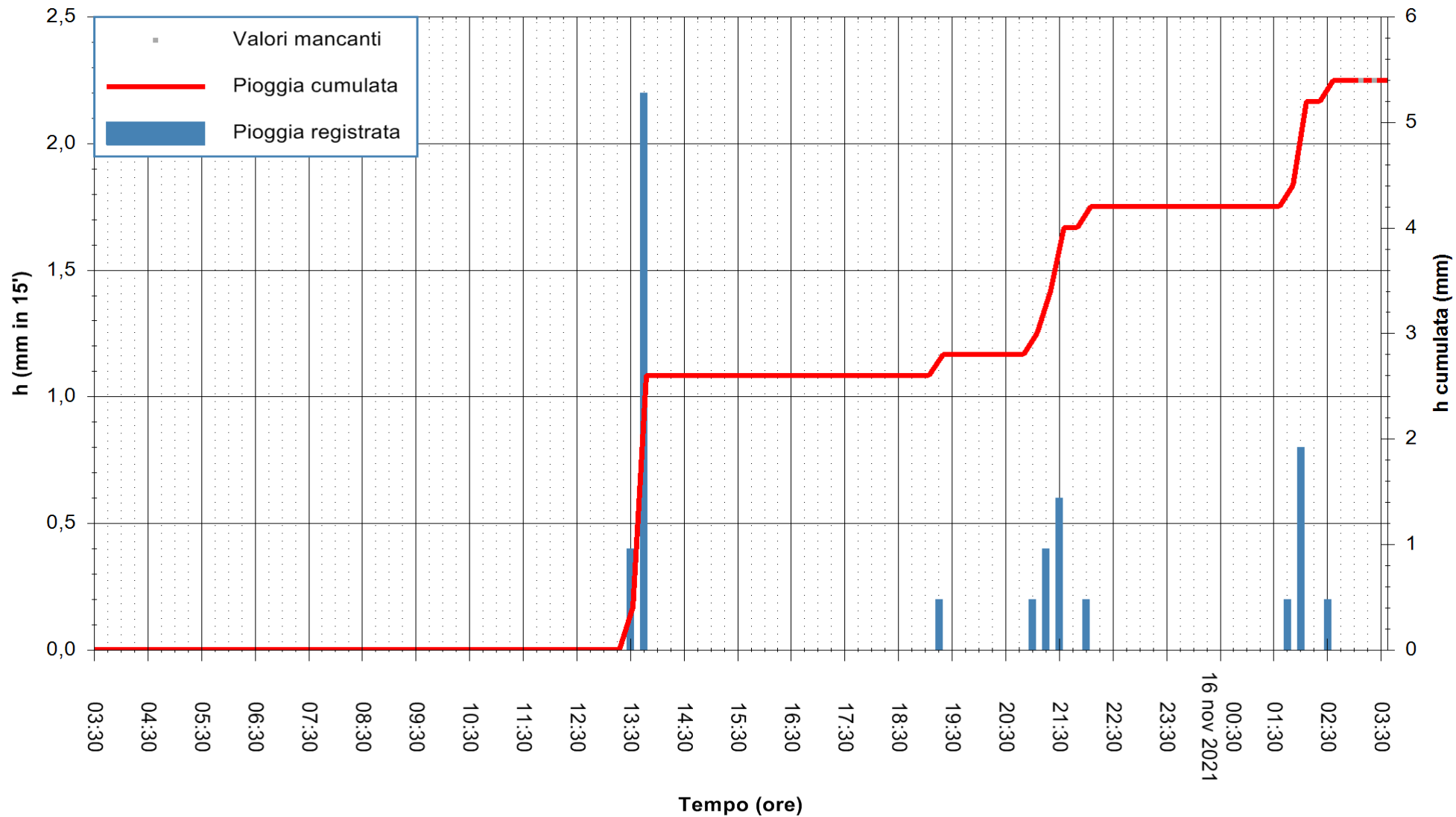

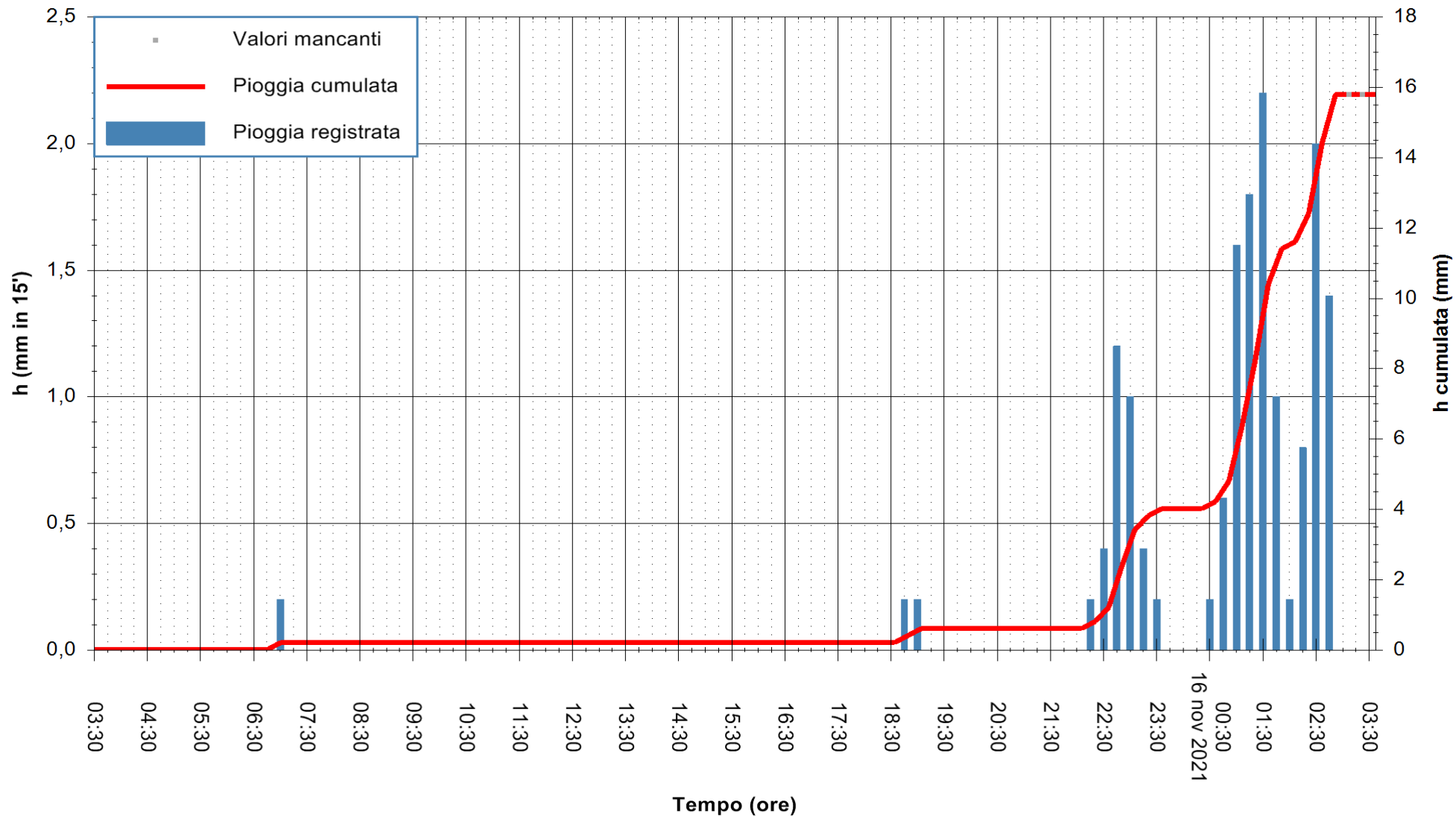

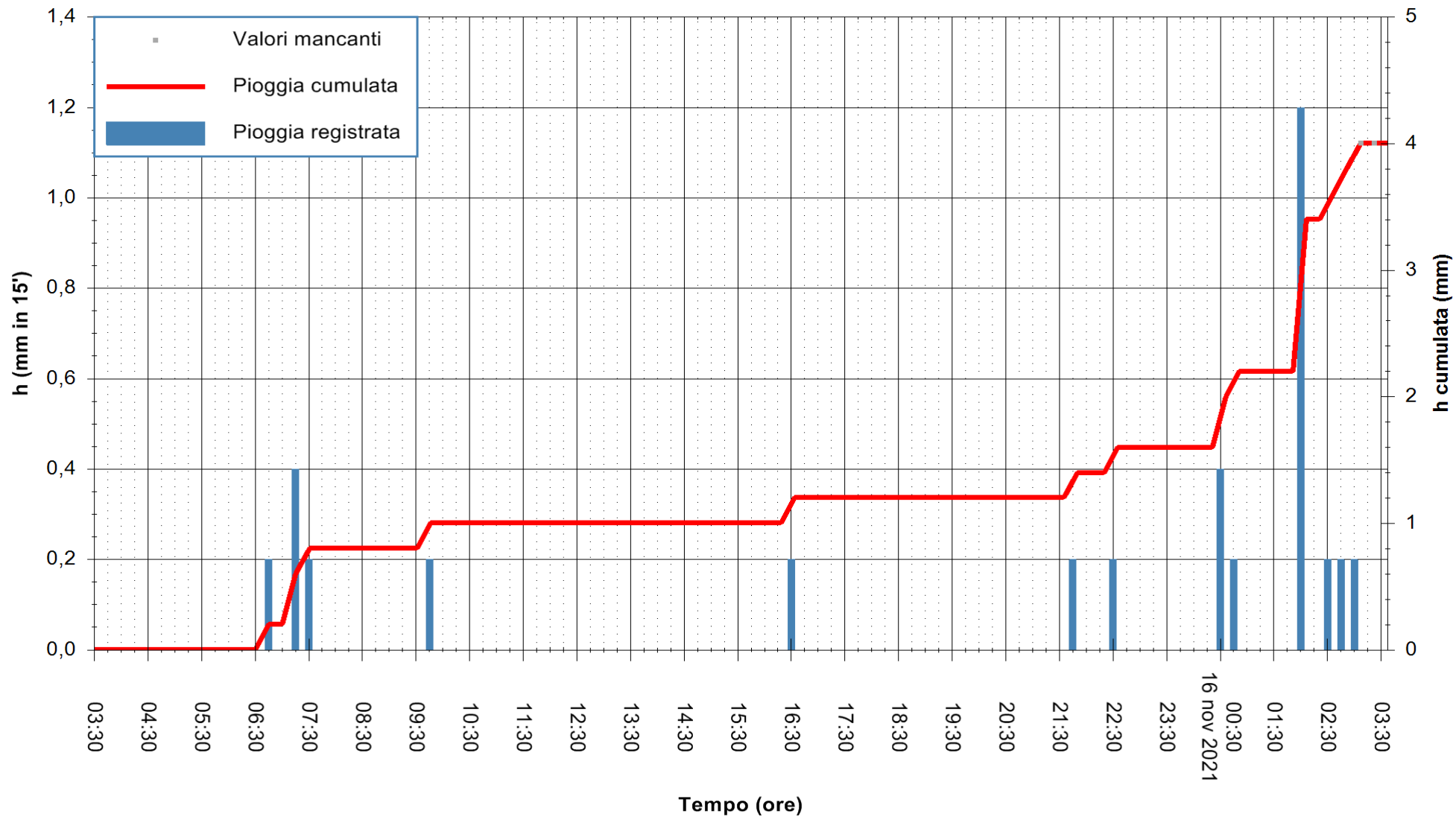

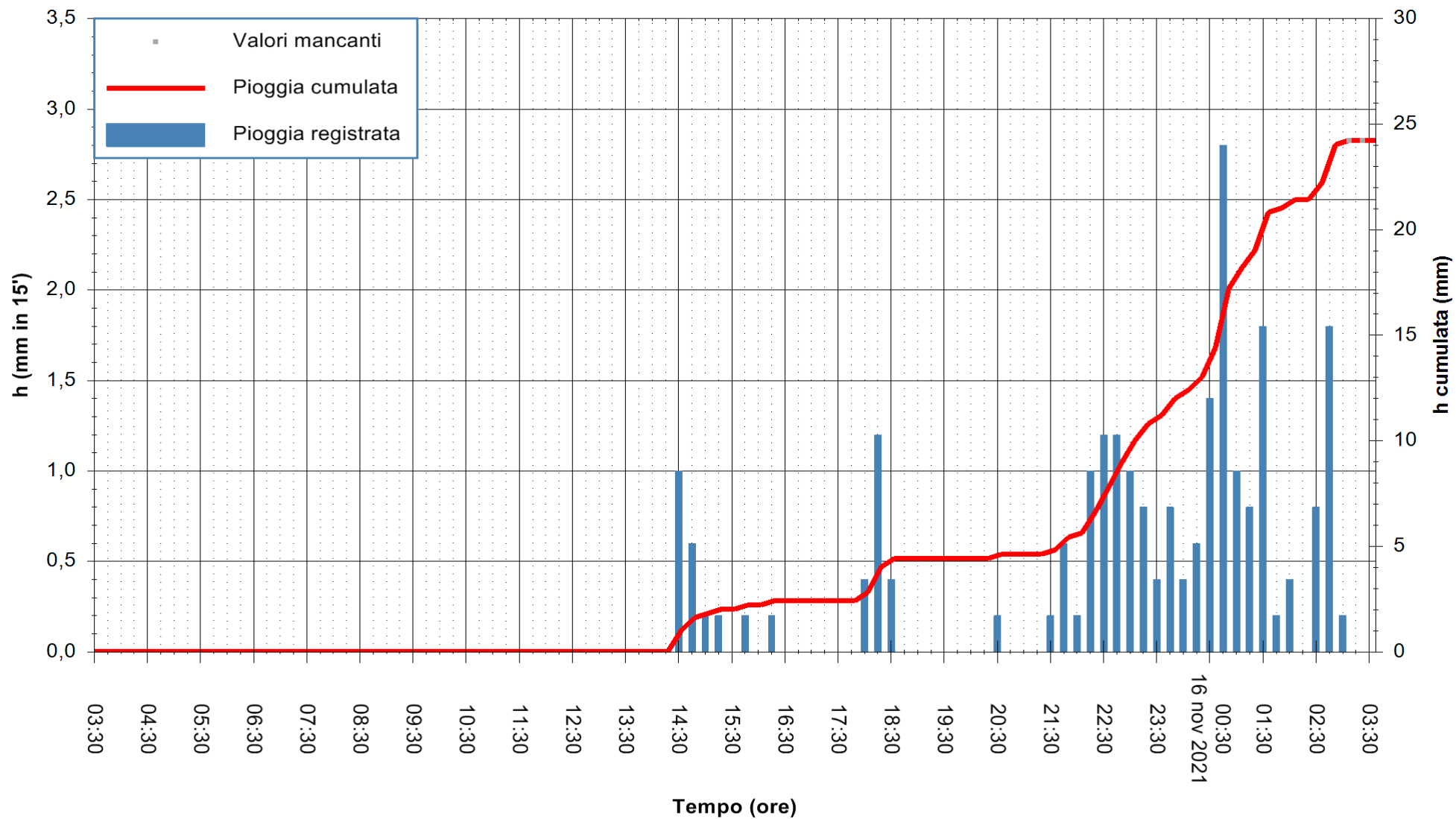

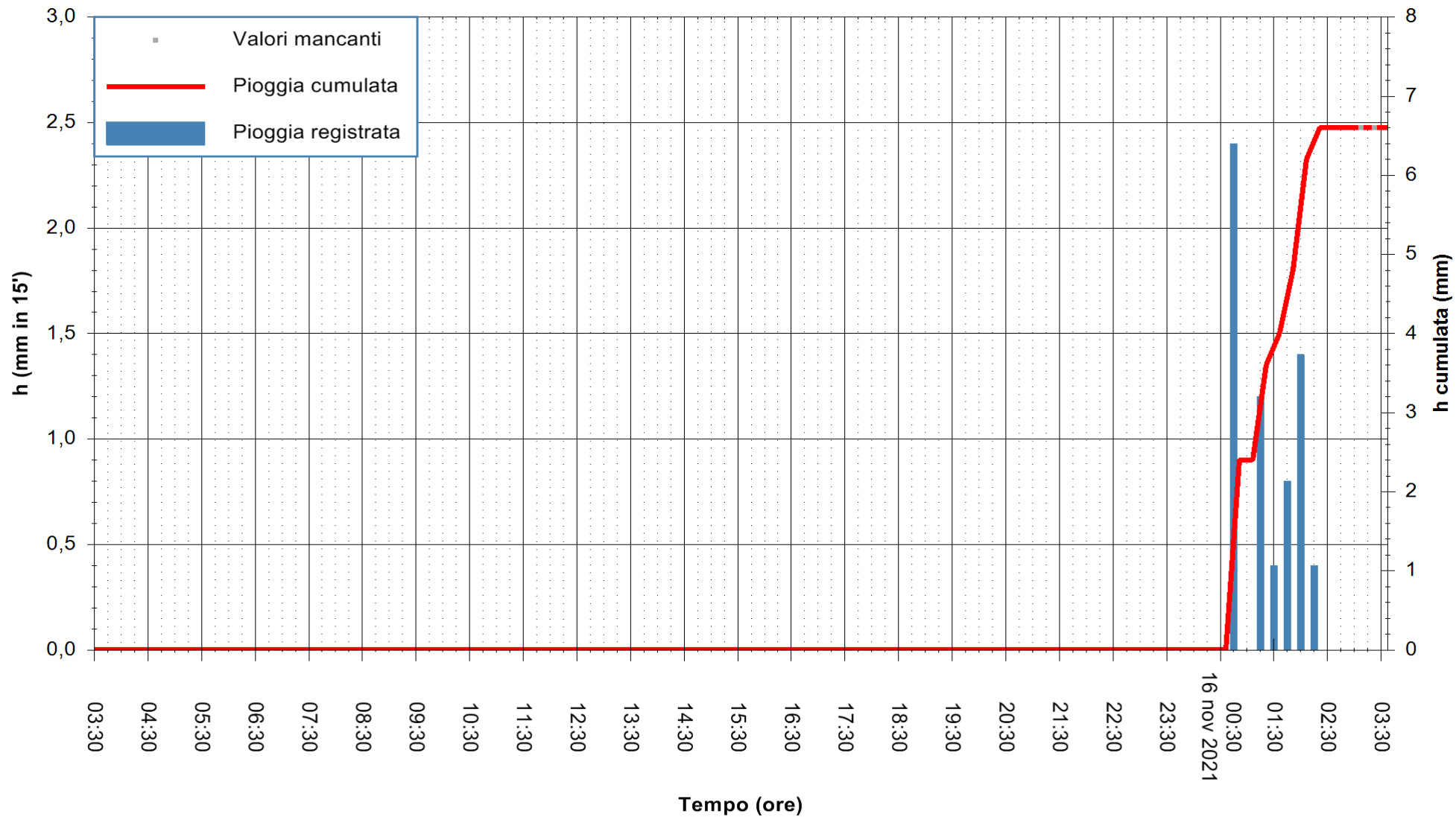

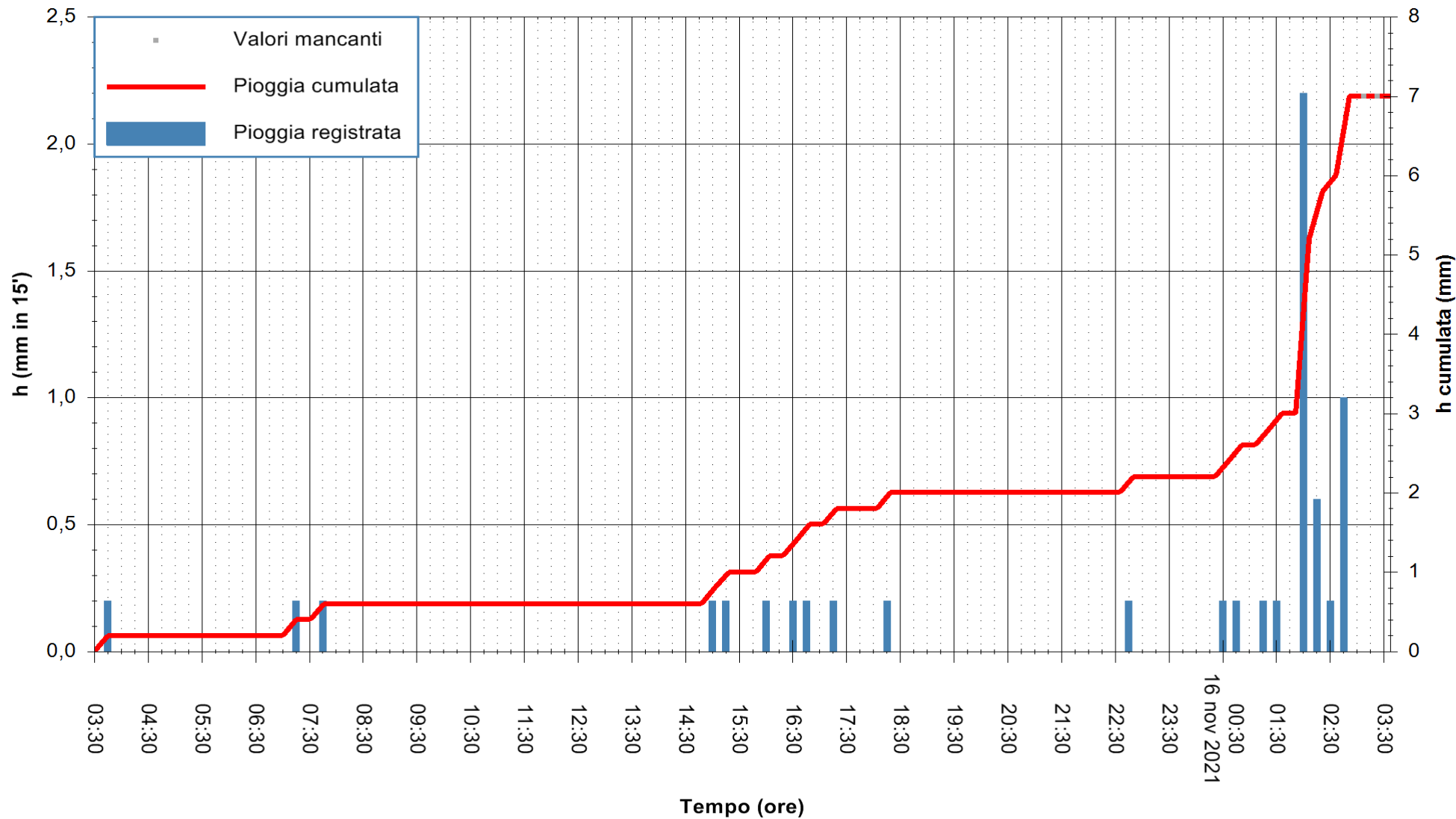

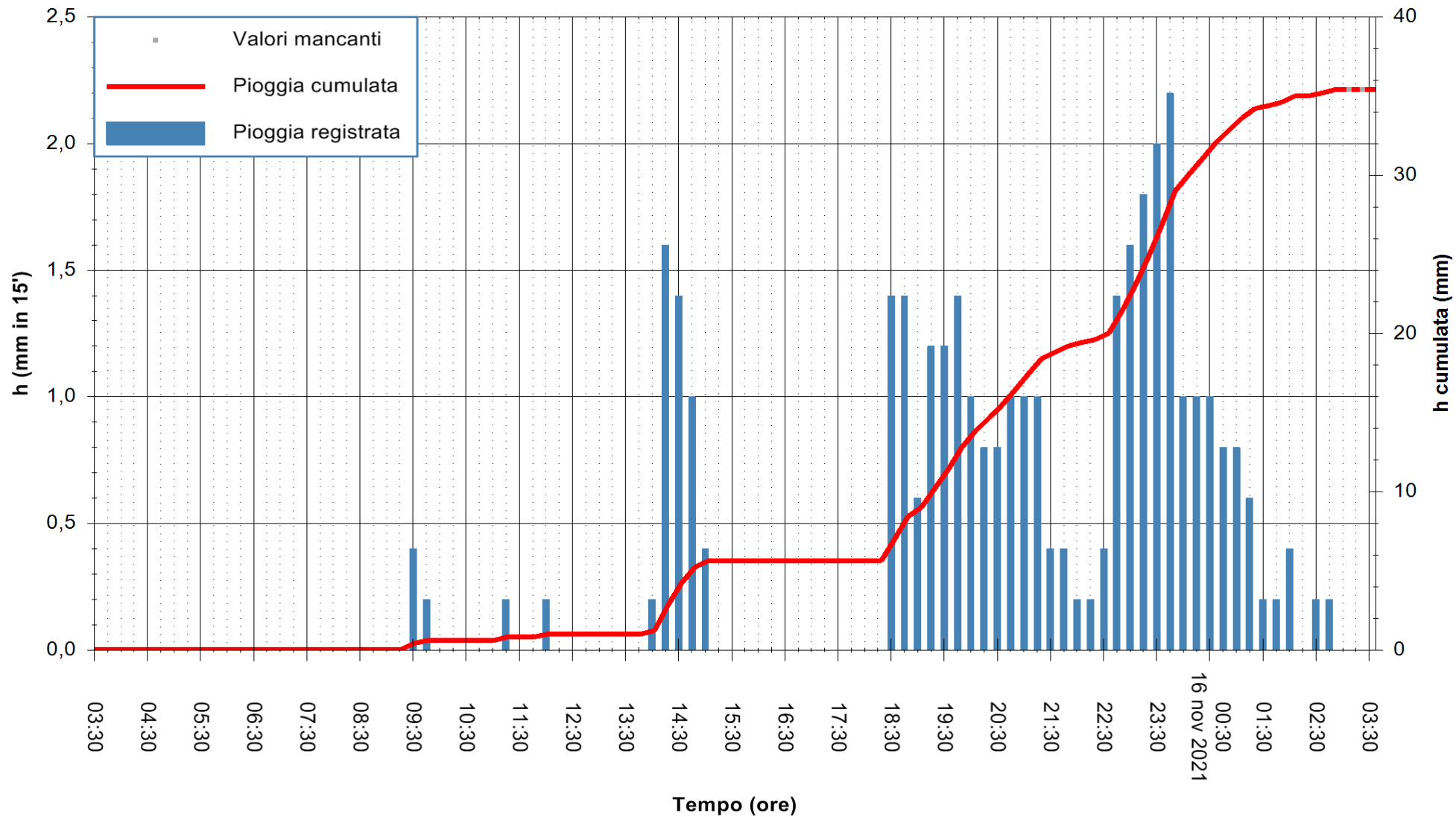

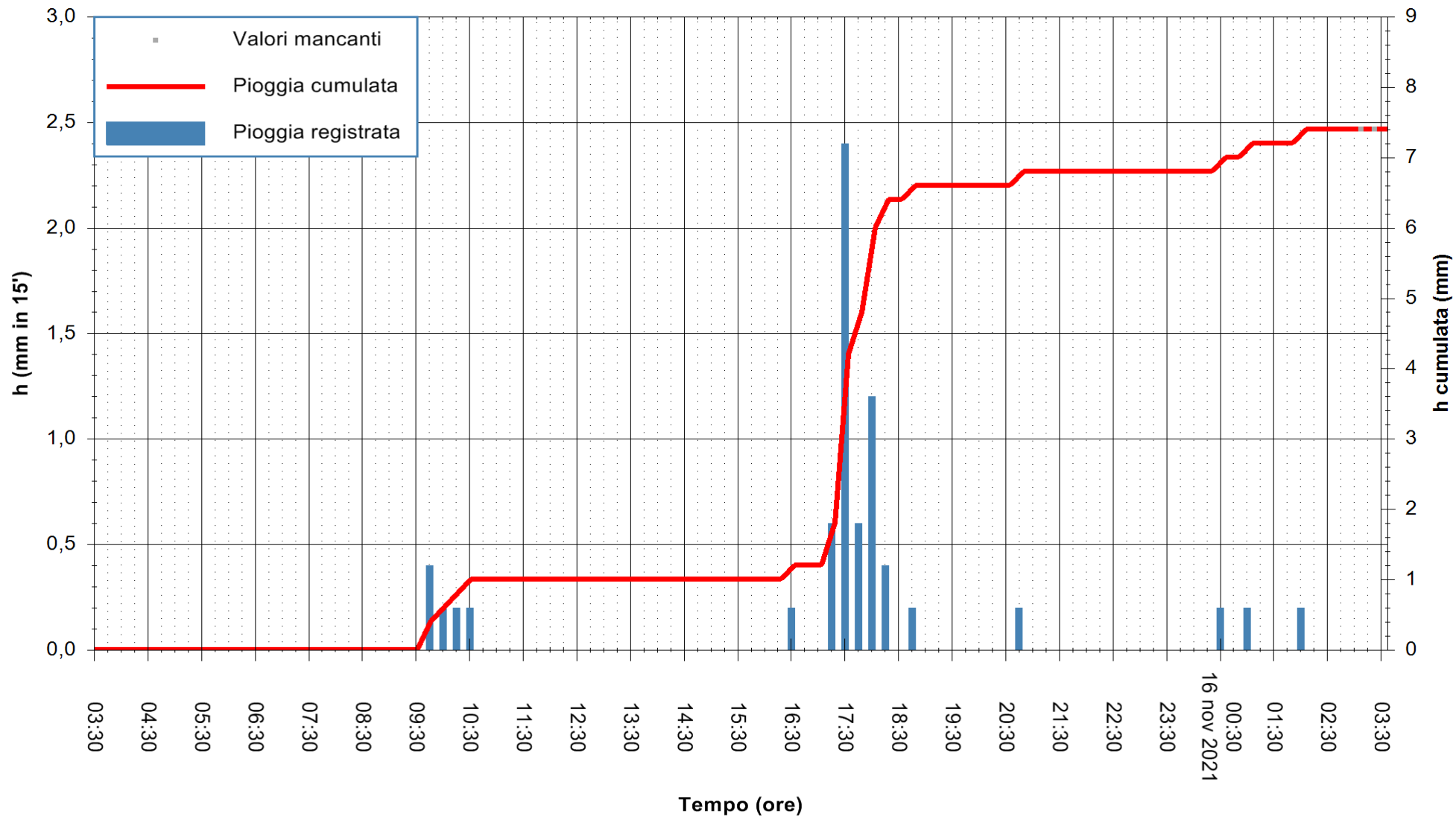

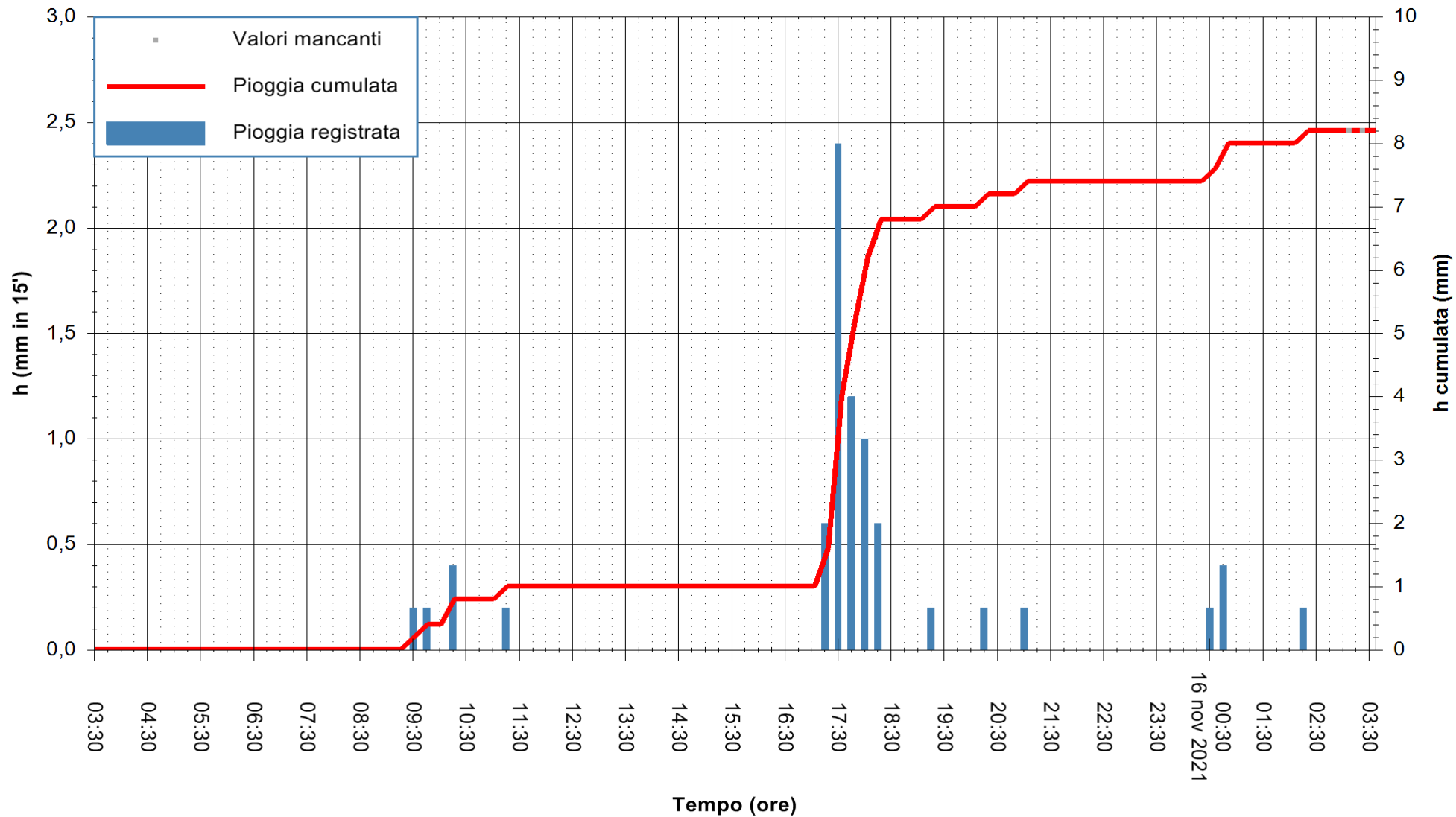

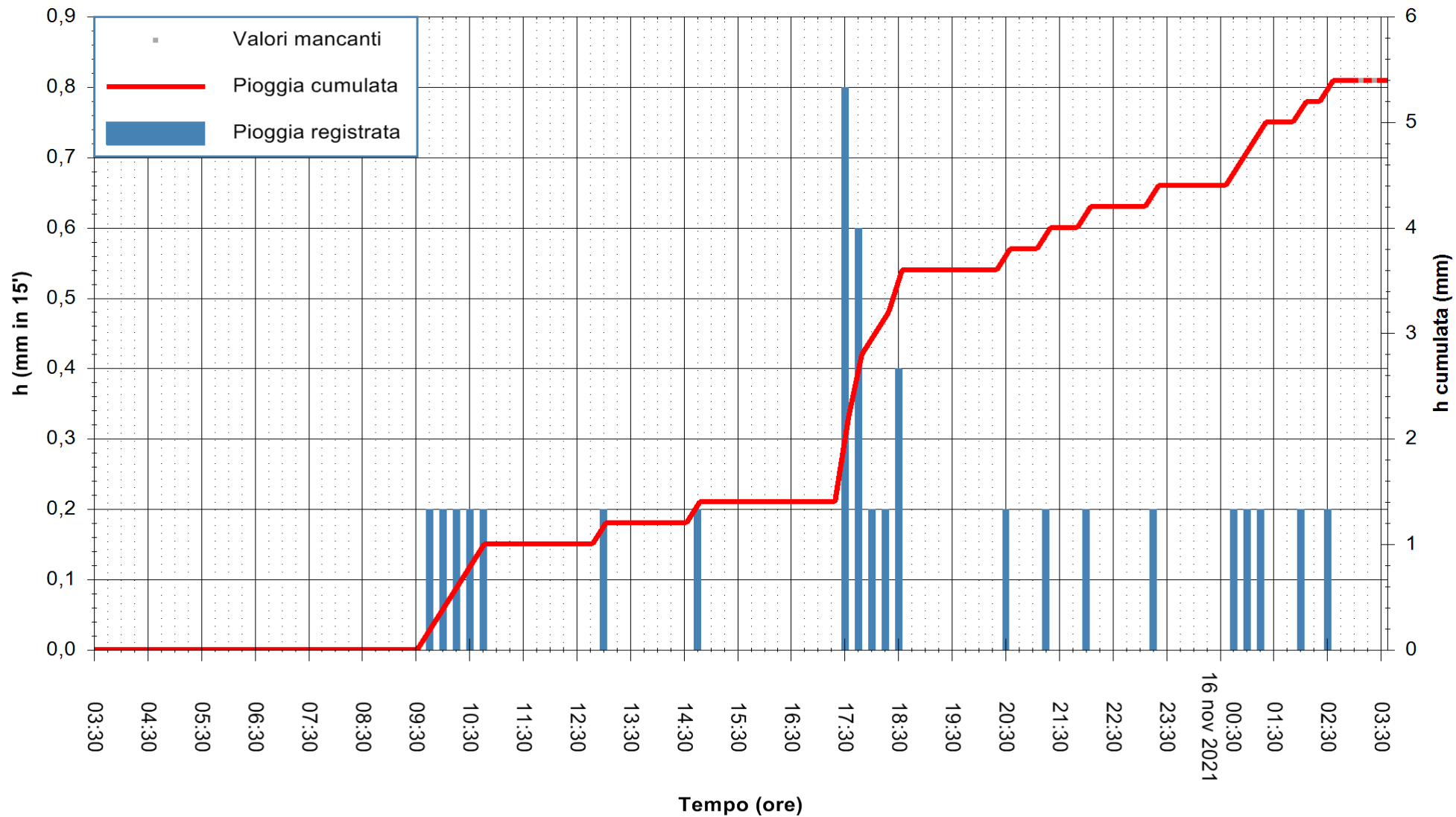

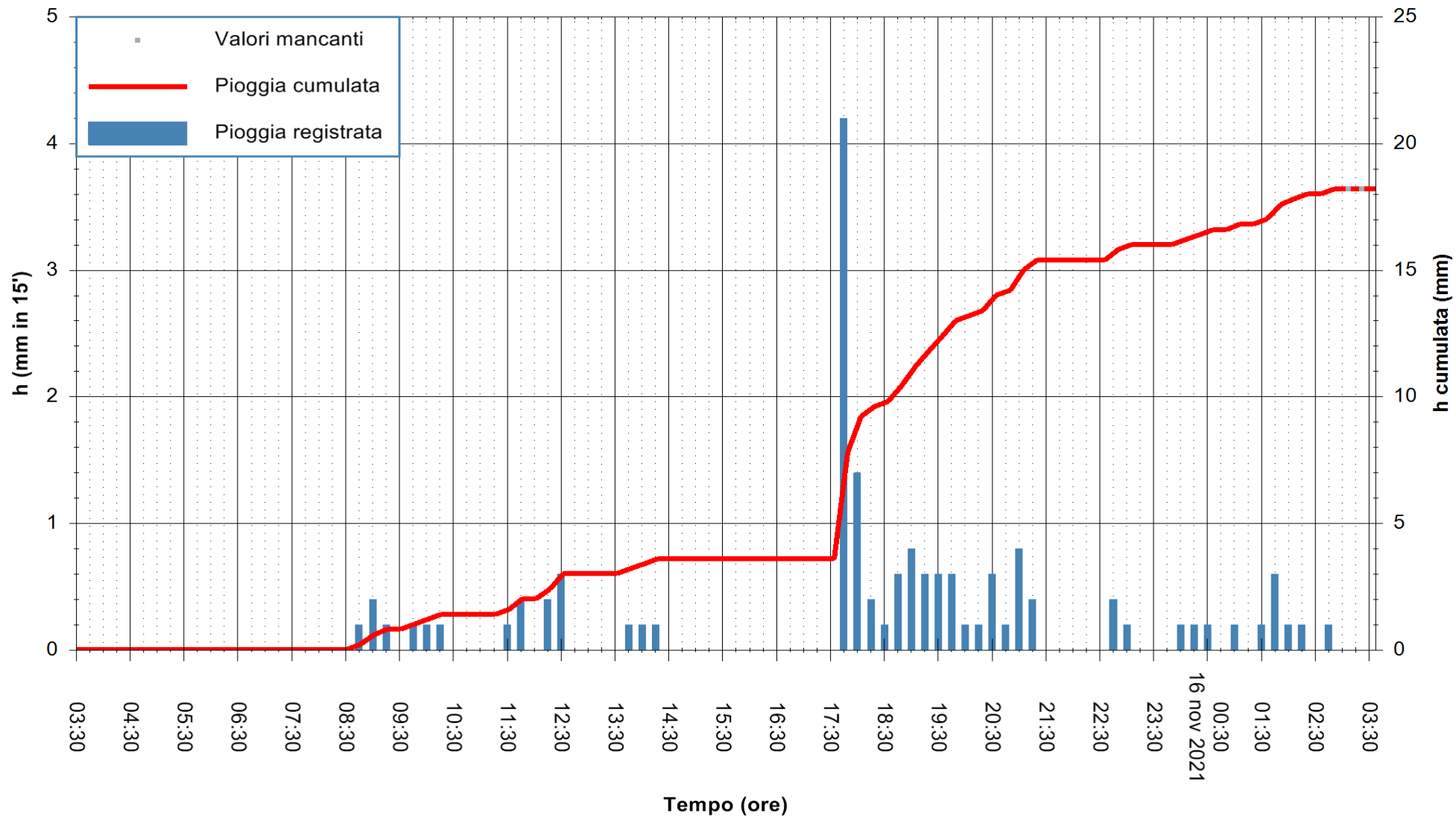

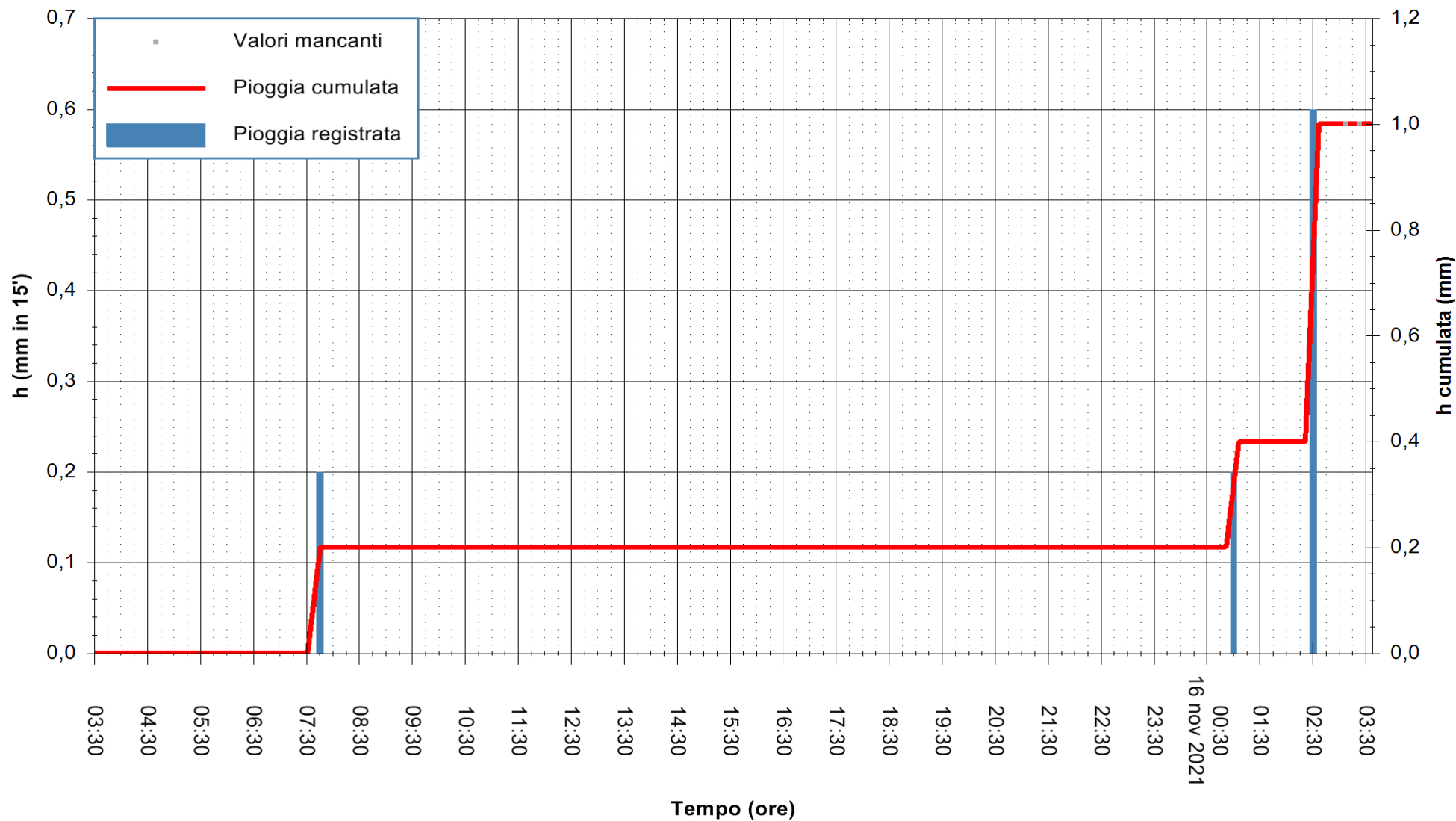

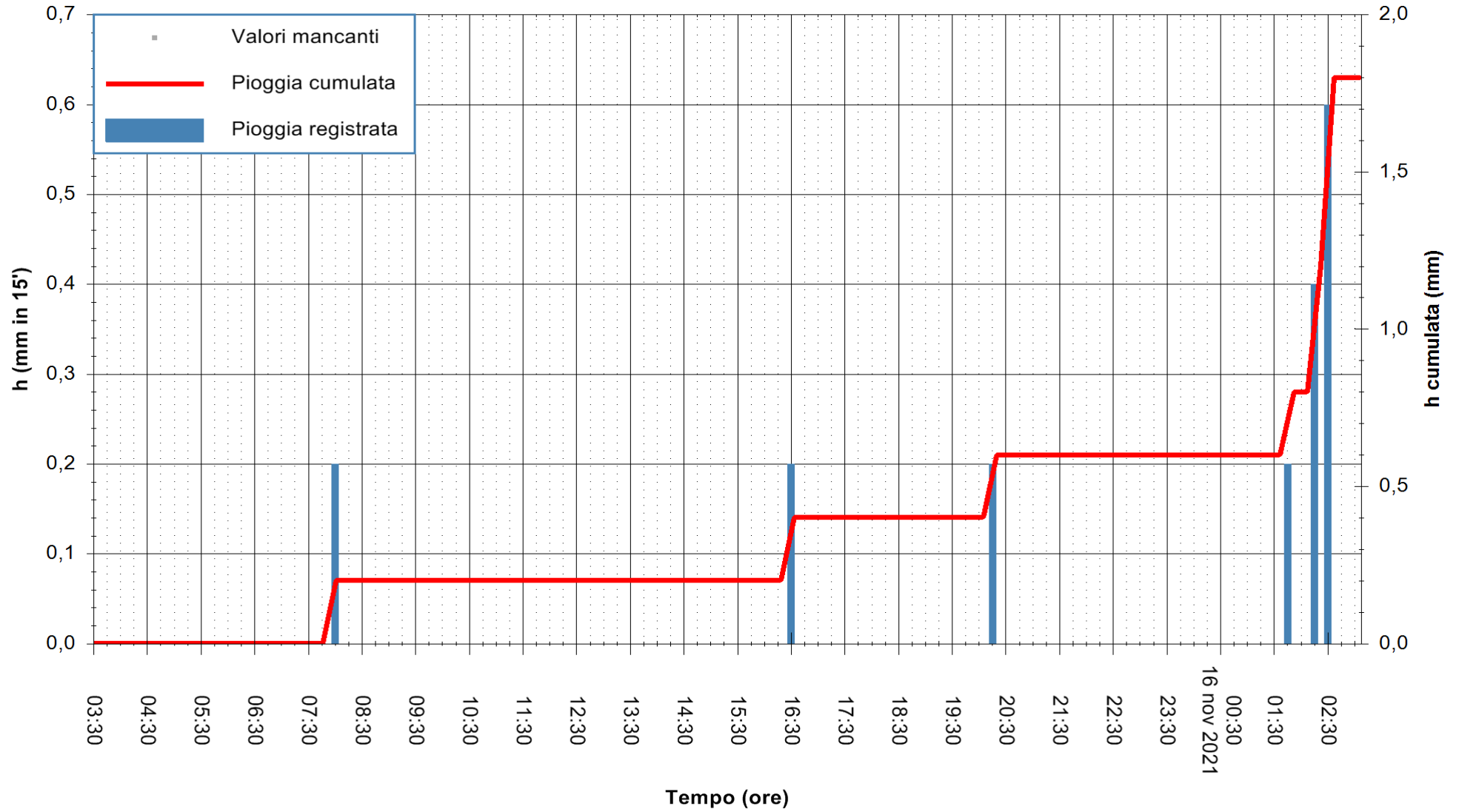

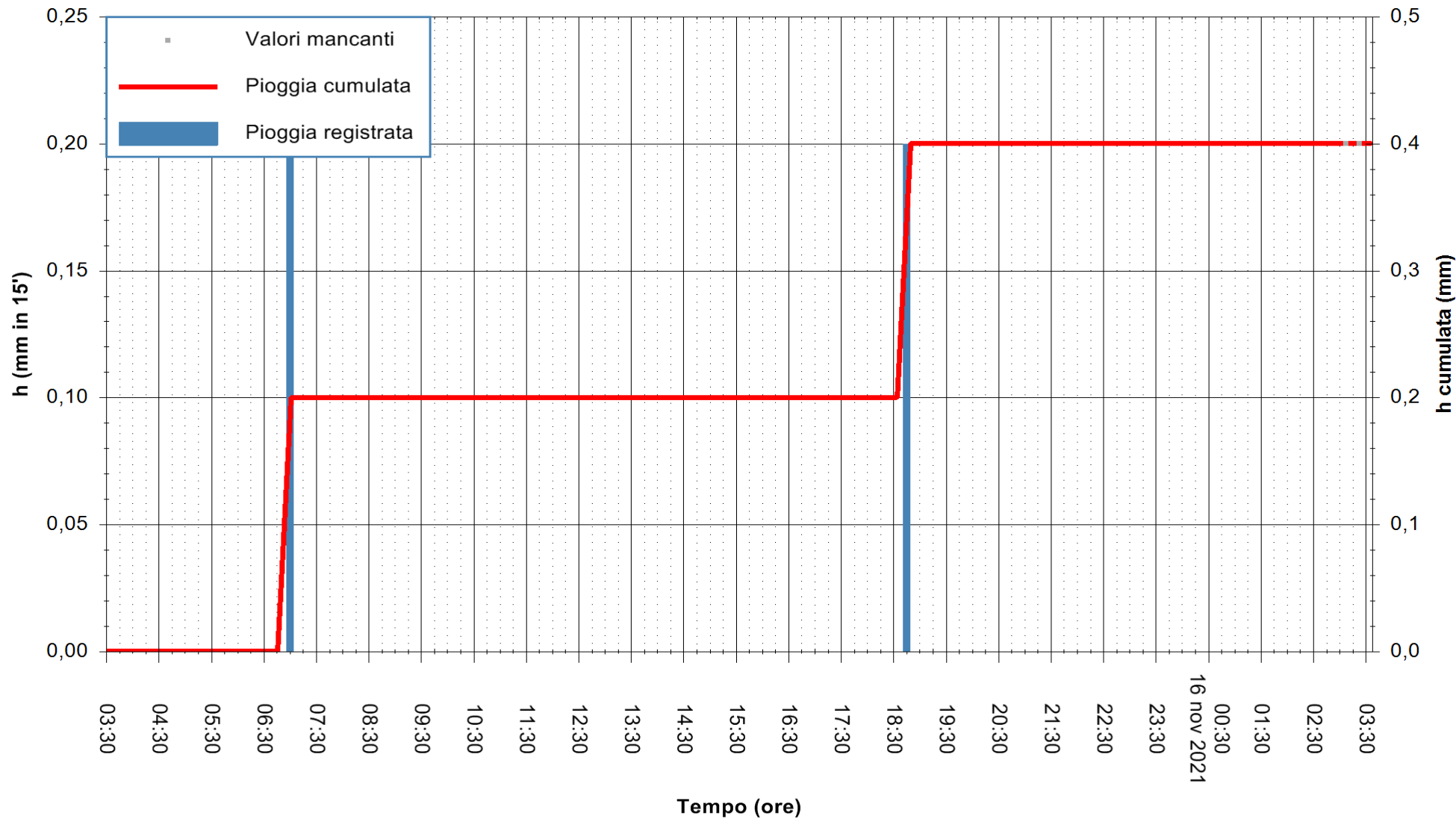

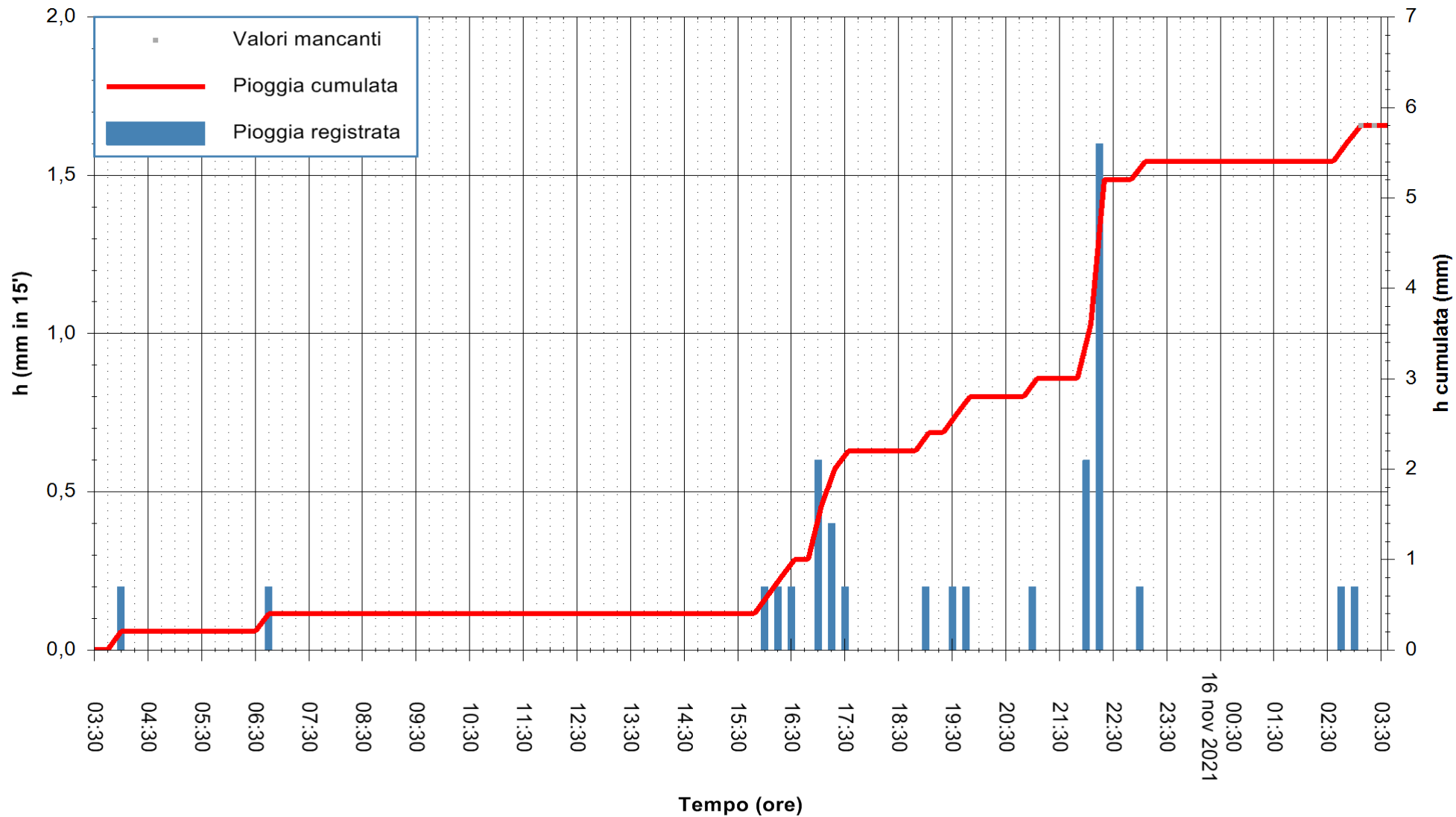

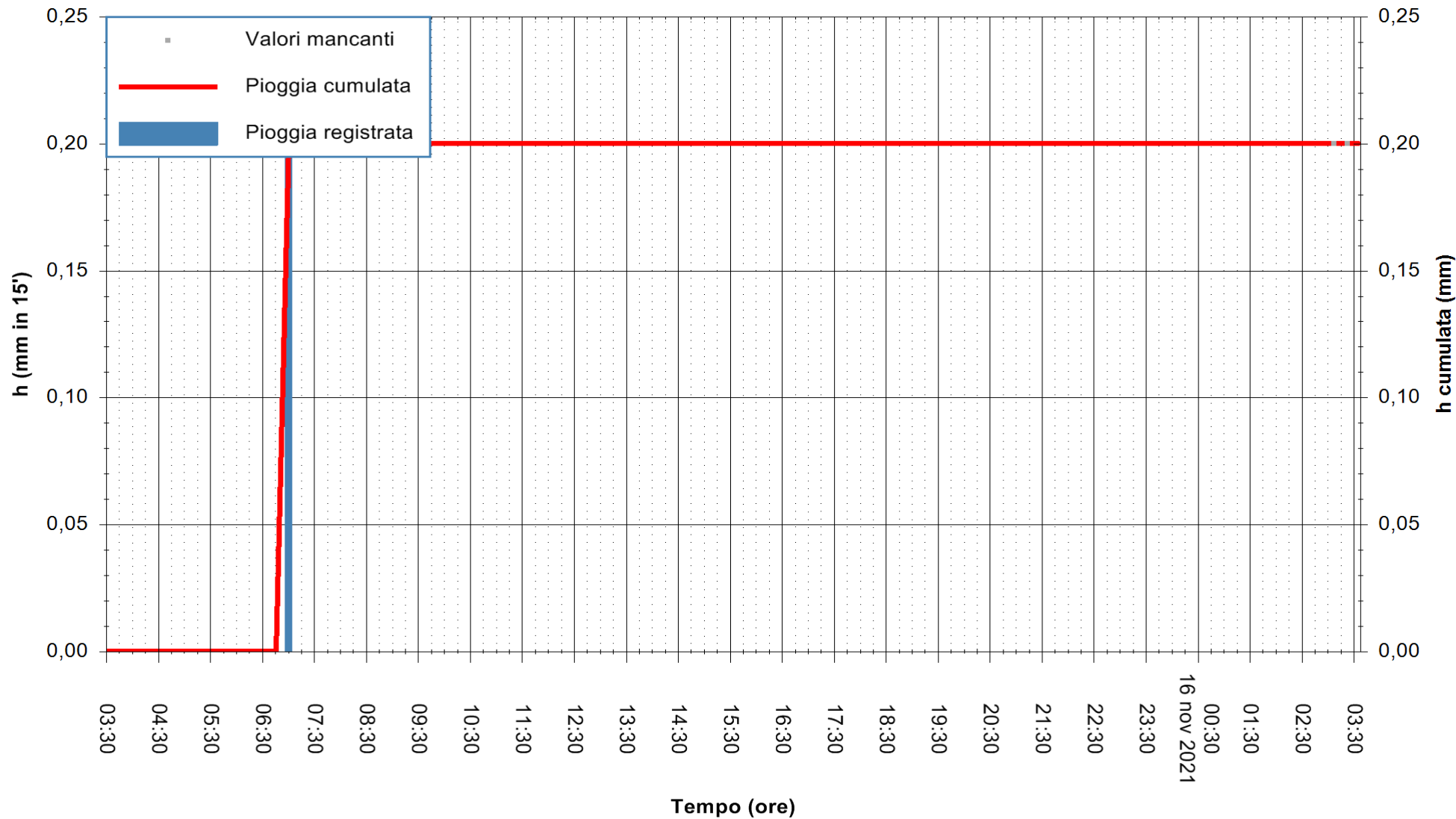

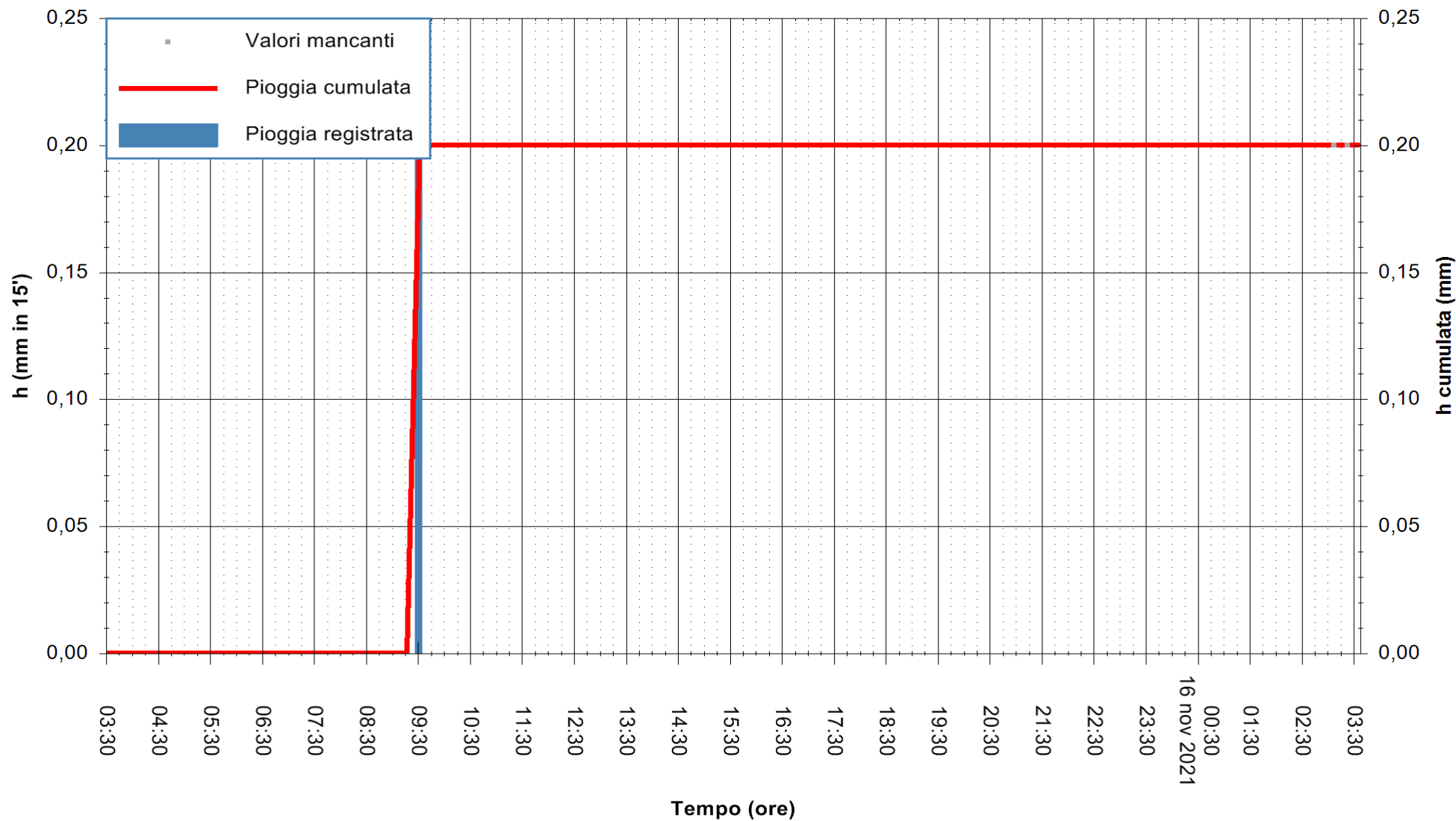

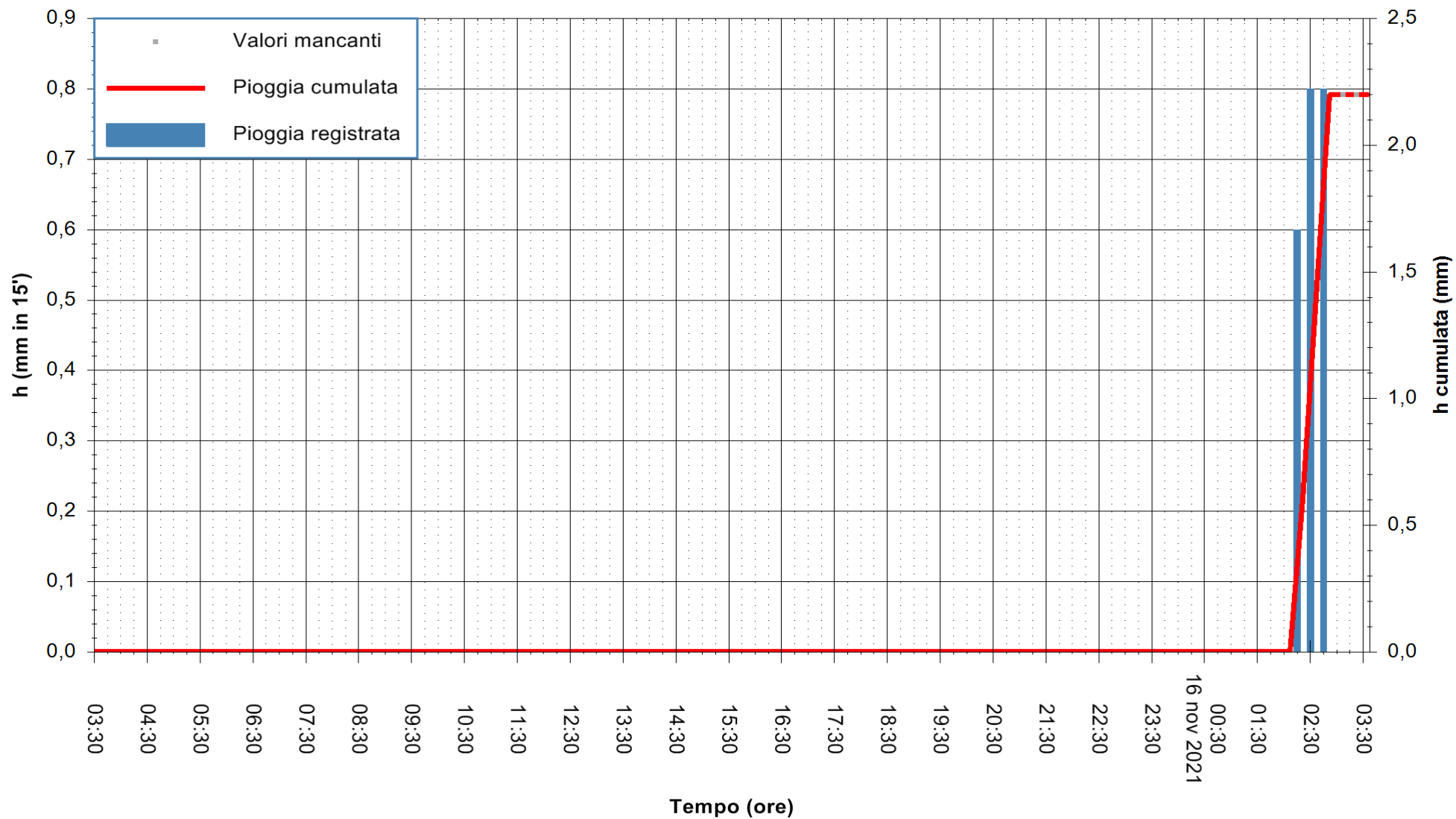

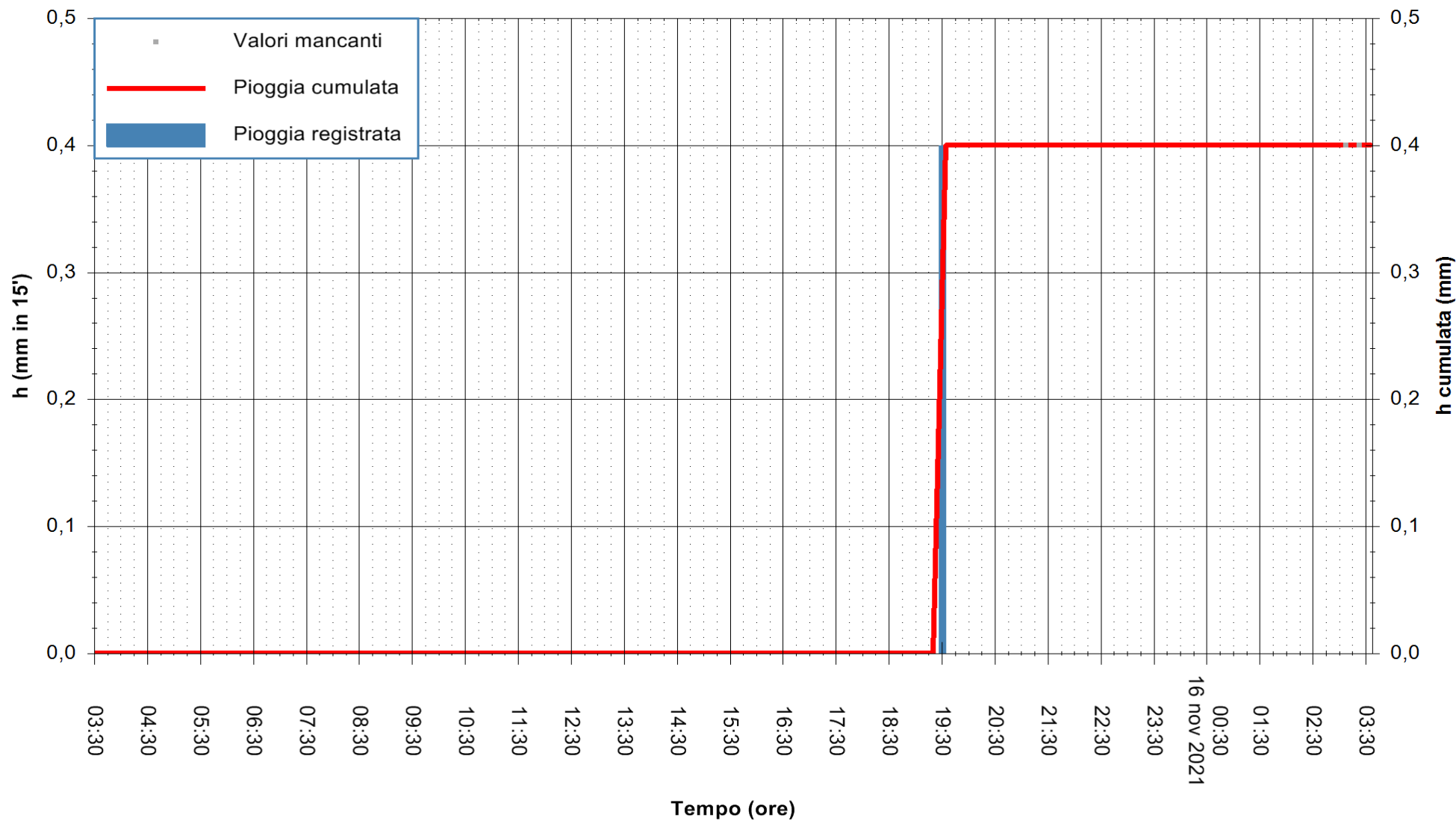

Stazione pluviometrica OSCHIRI RF
Area PISCHINAS
Pioggia registrata nelle ultime 24 ore
Estrazione dati delle ore 03:32 del 16/11/2021
Ultimo dato disponibile: 16/11/2021 alle 03:00



ARPAS
F.to il Dirigente Responsabile
Dott. Giuseppe Bianco

REGIONE AUTONOMA DE SARDIGNA
REGIONE AUTONOMA DELLA SARDEGNA

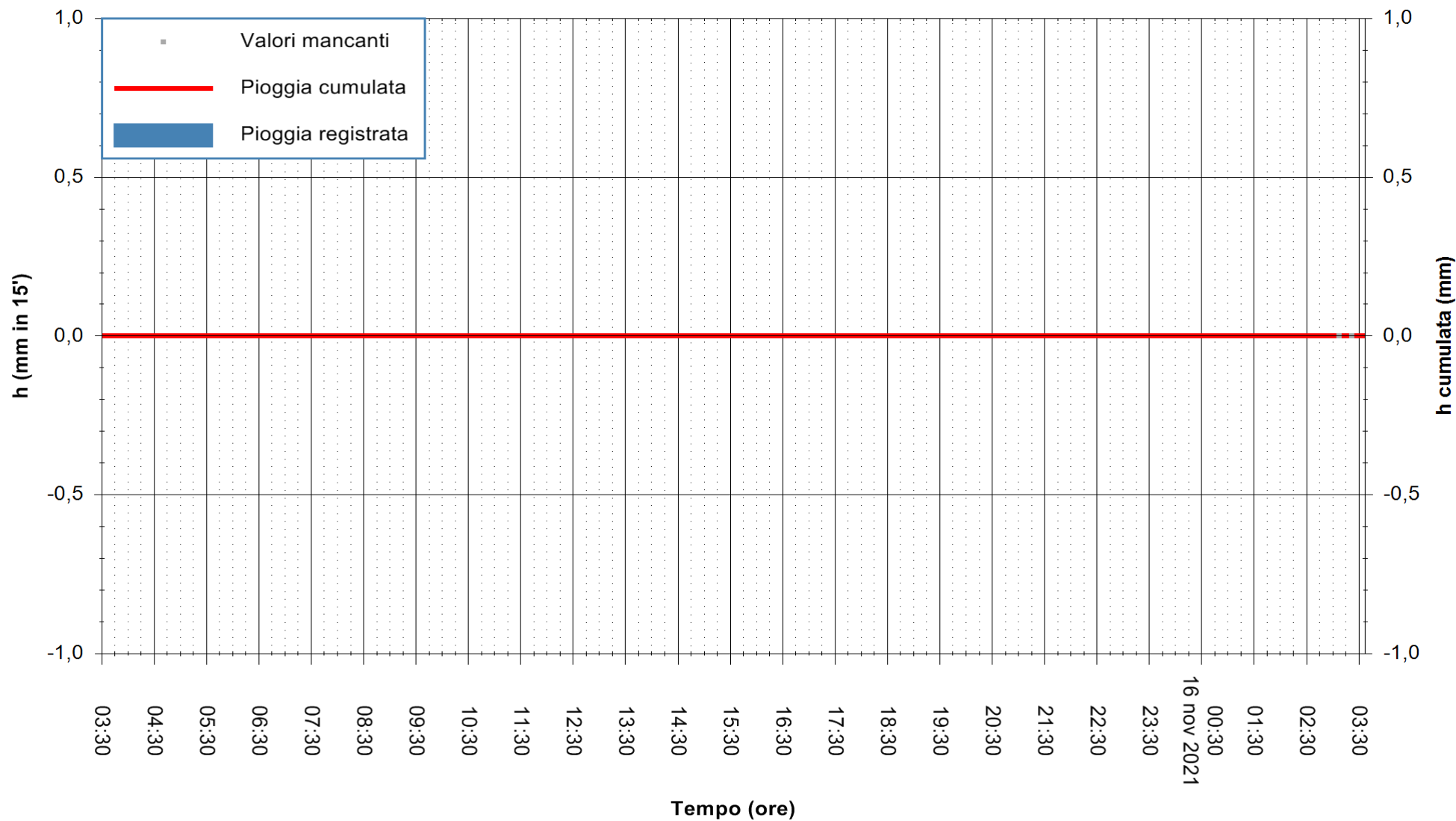

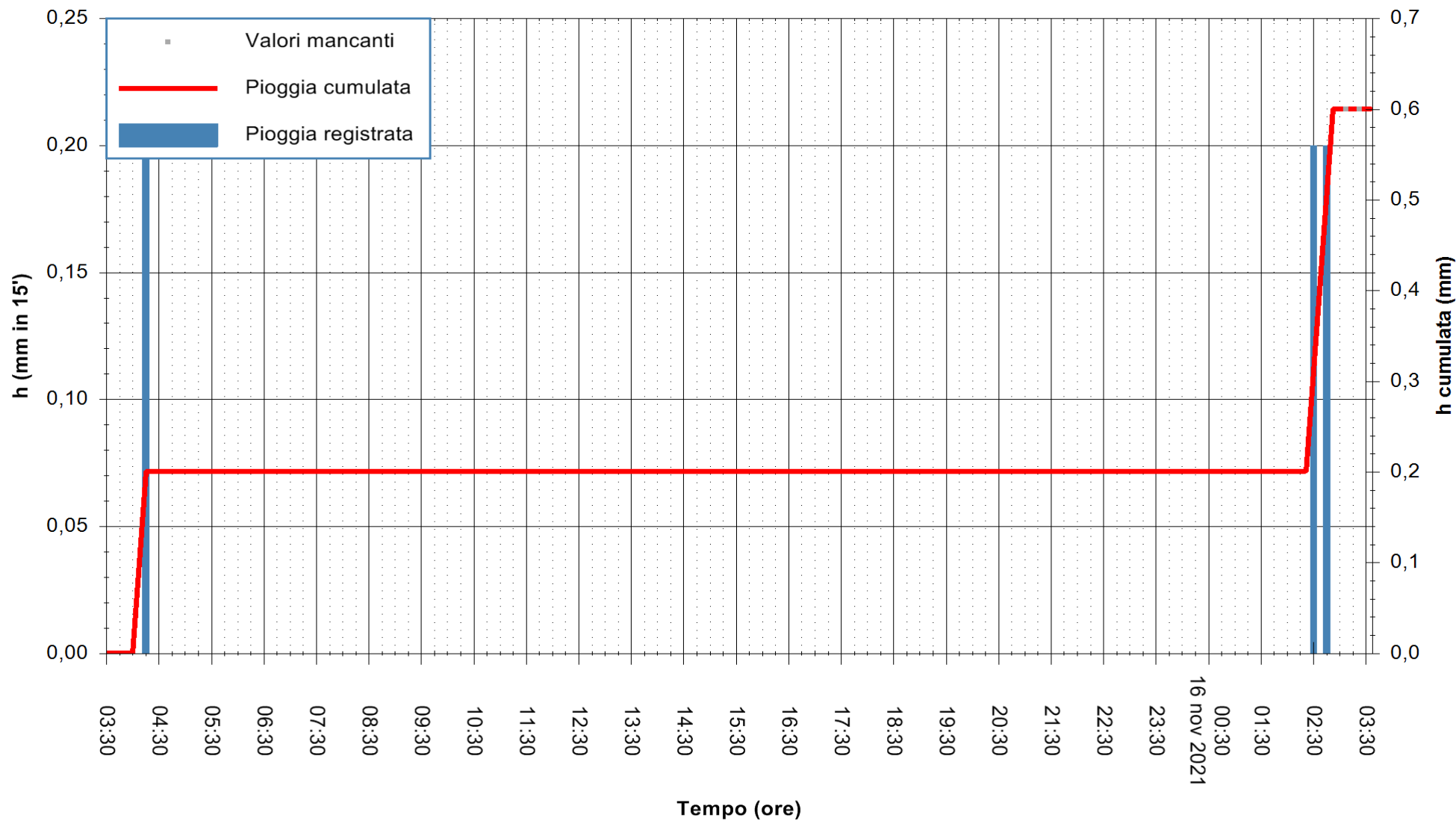

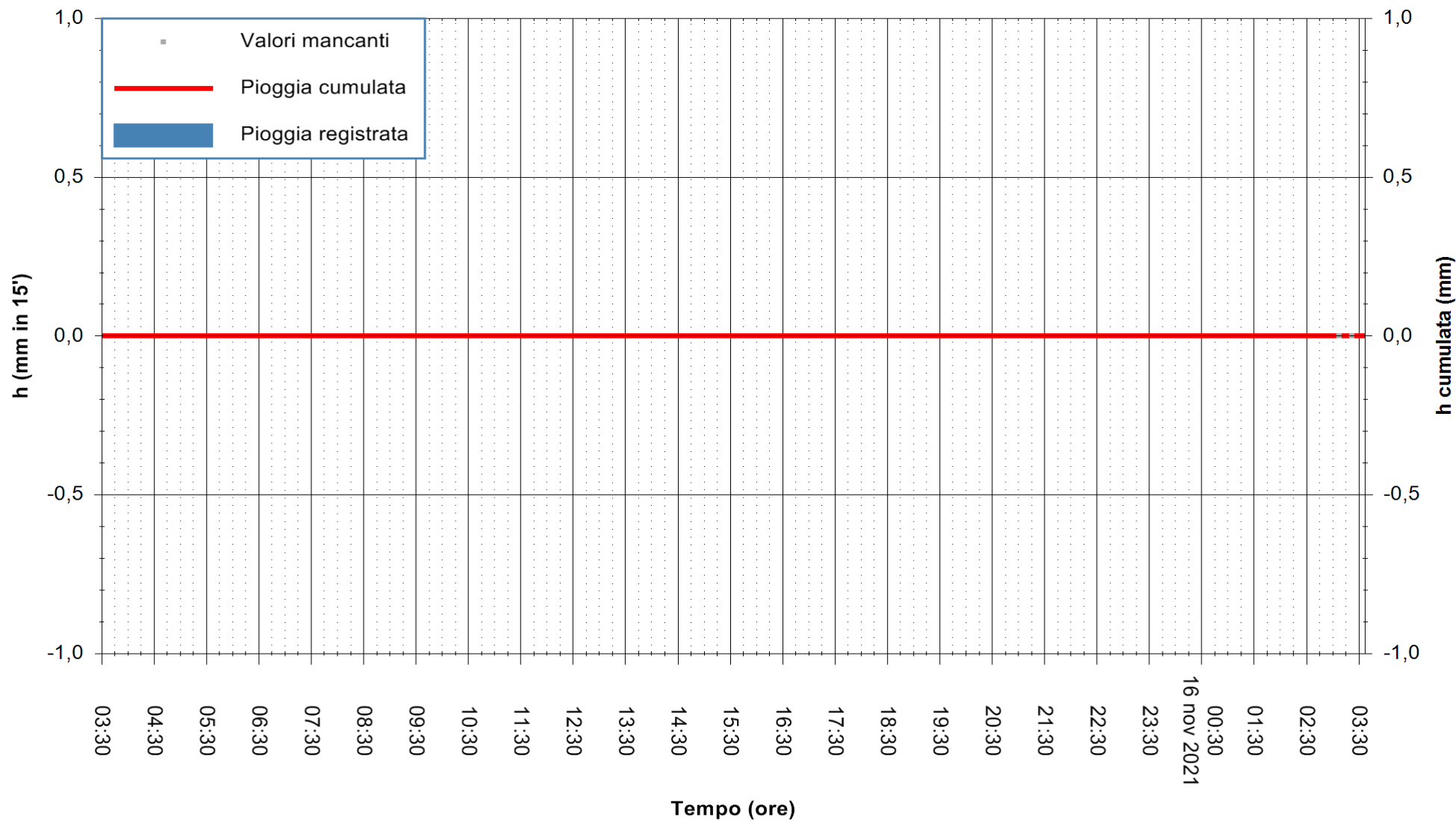

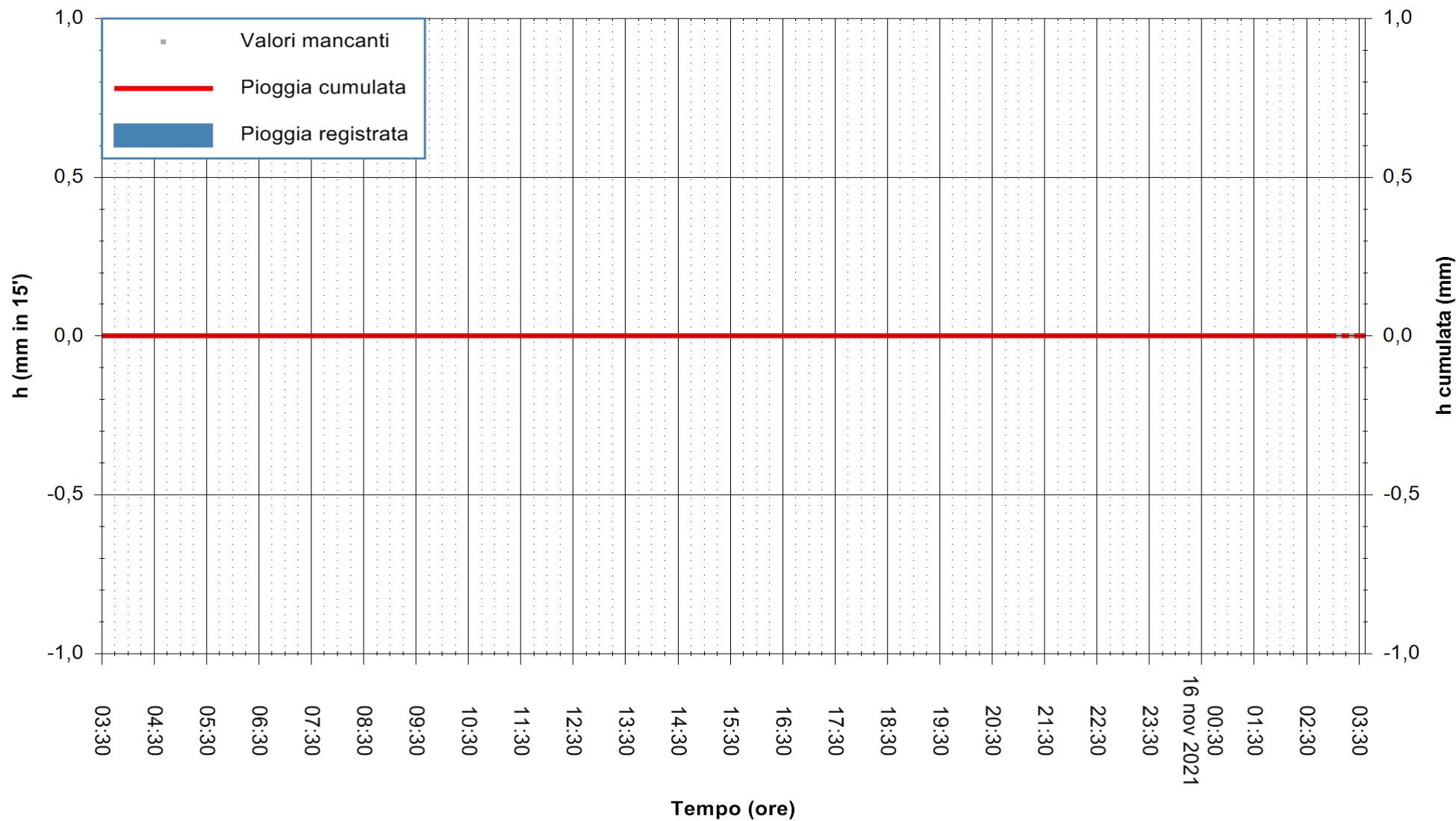

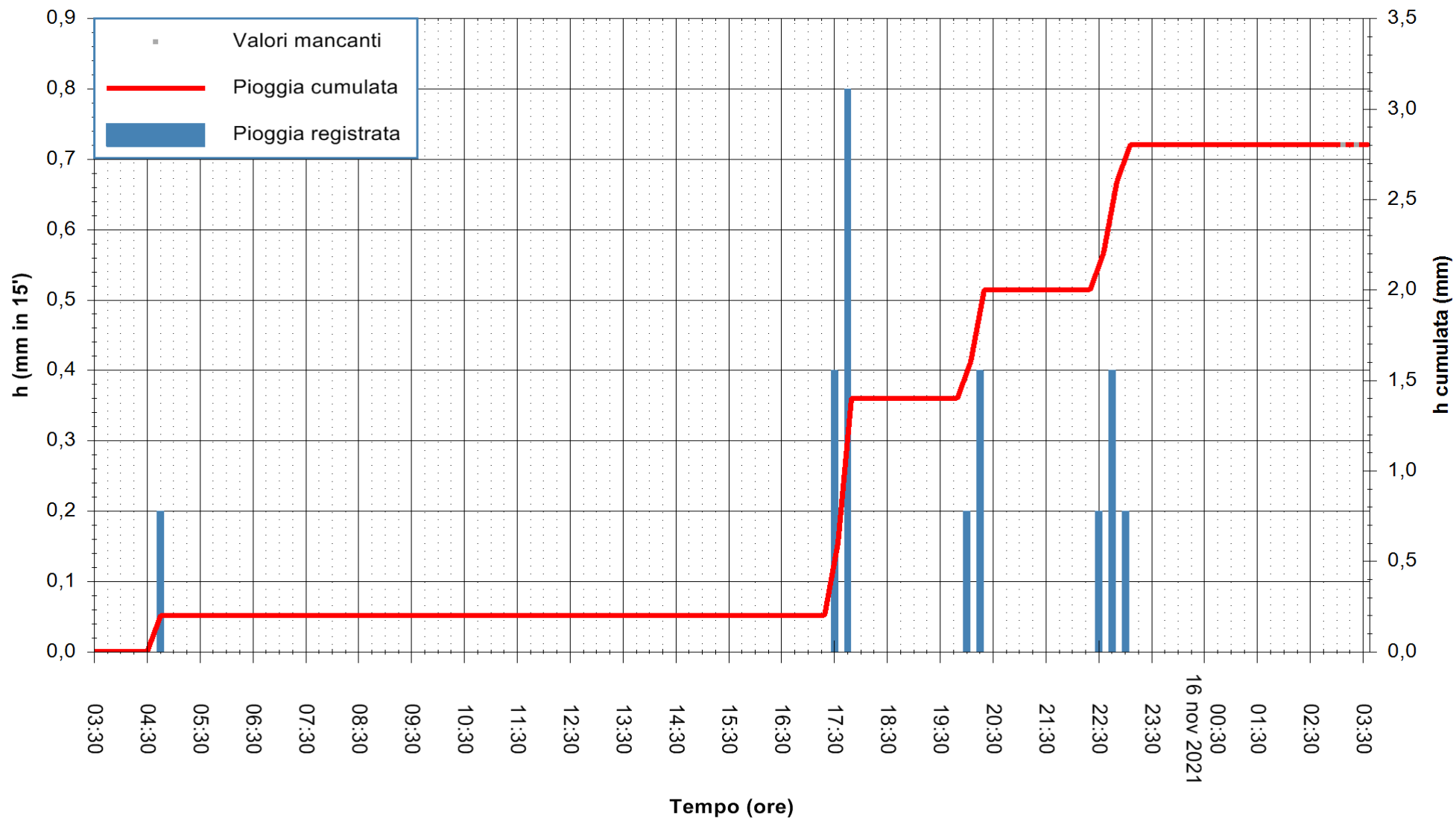

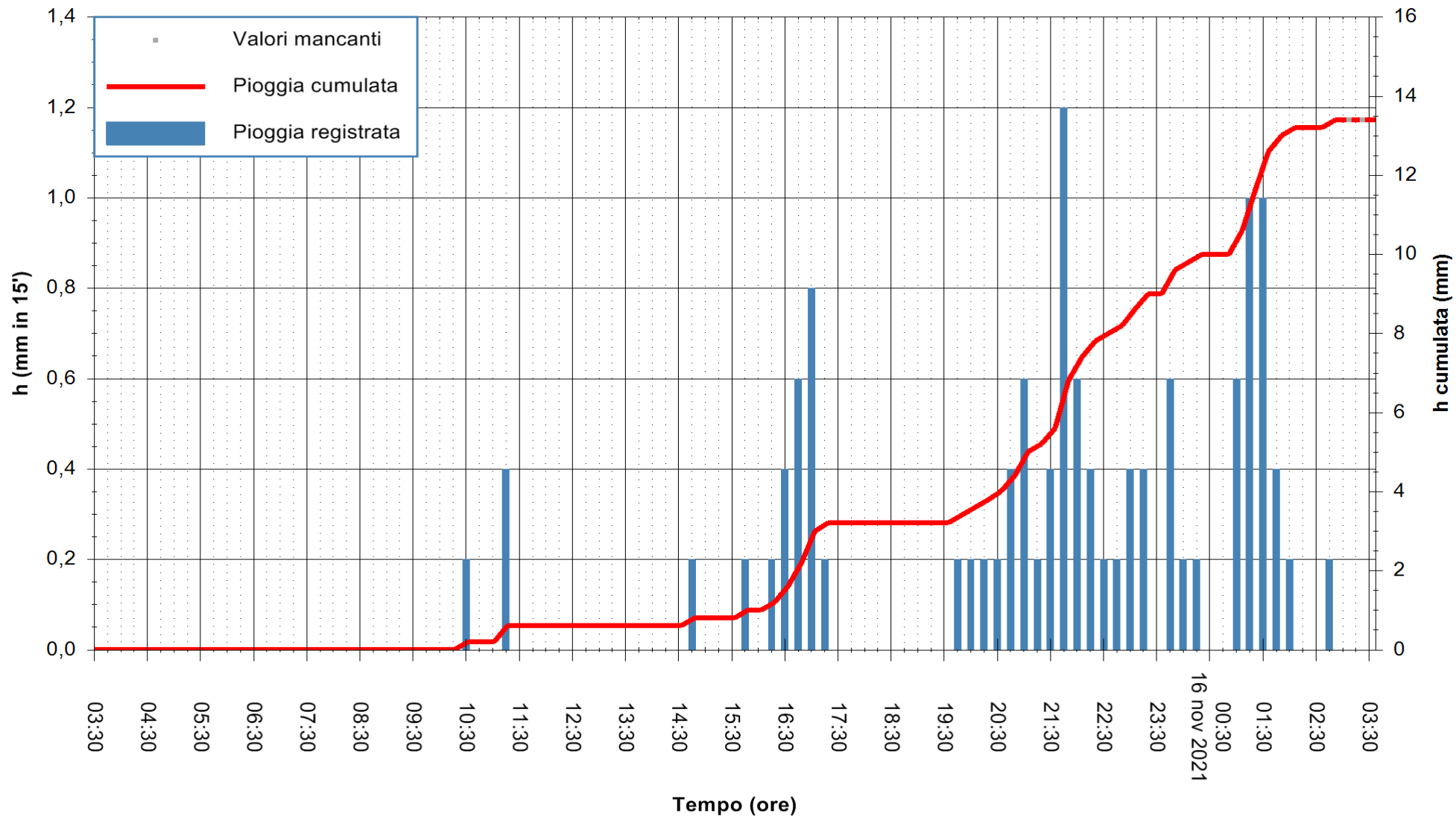

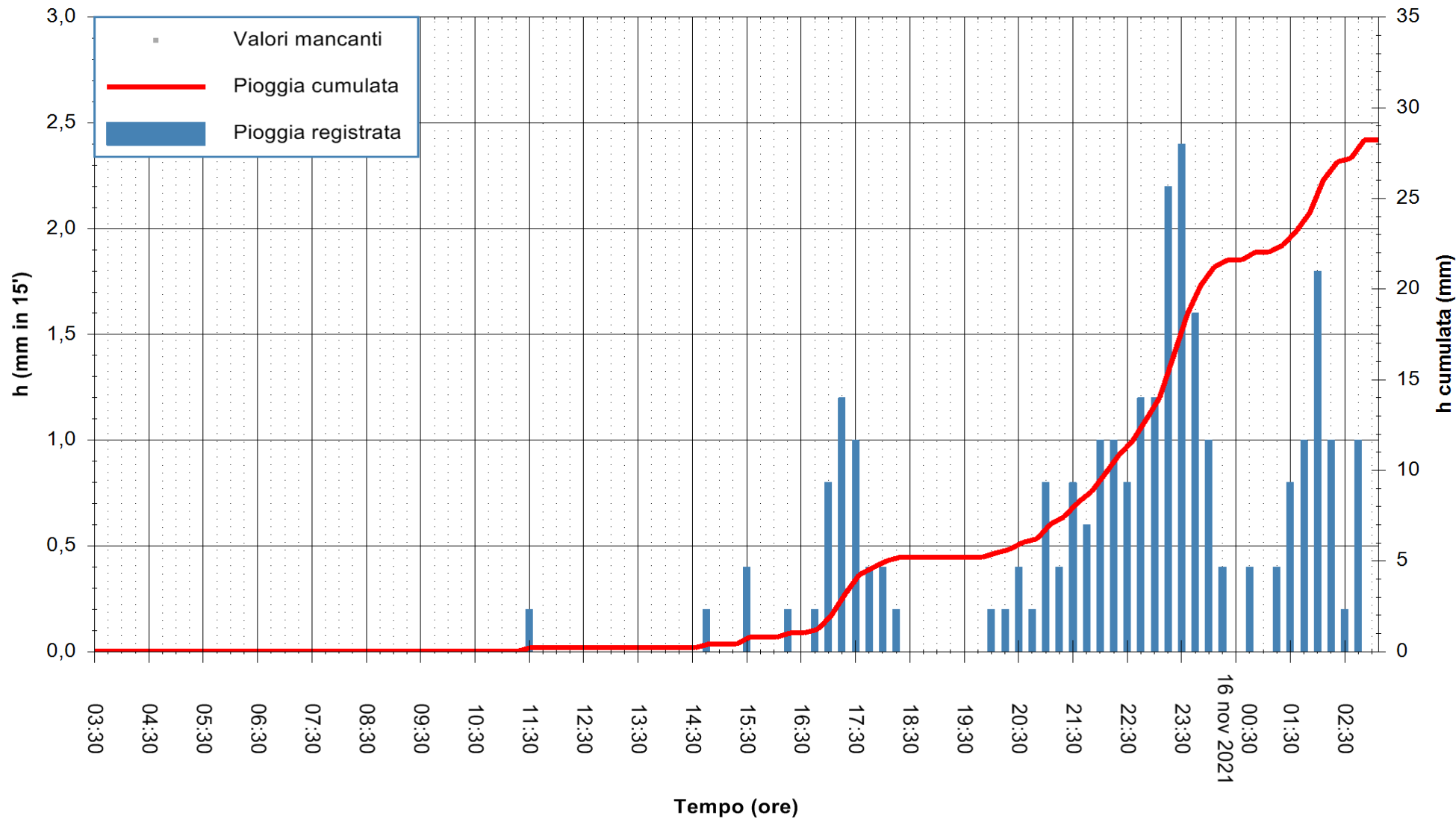

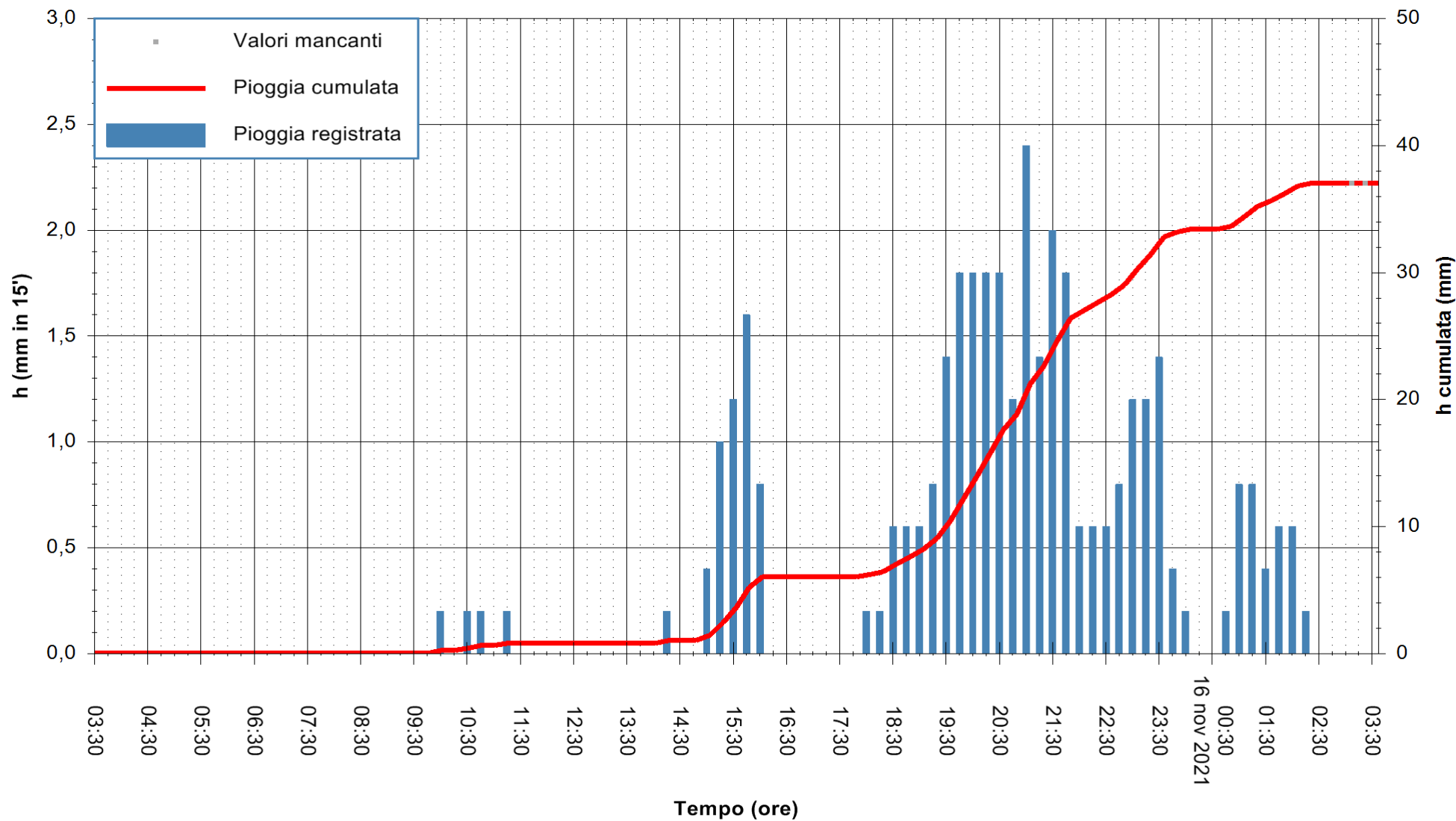

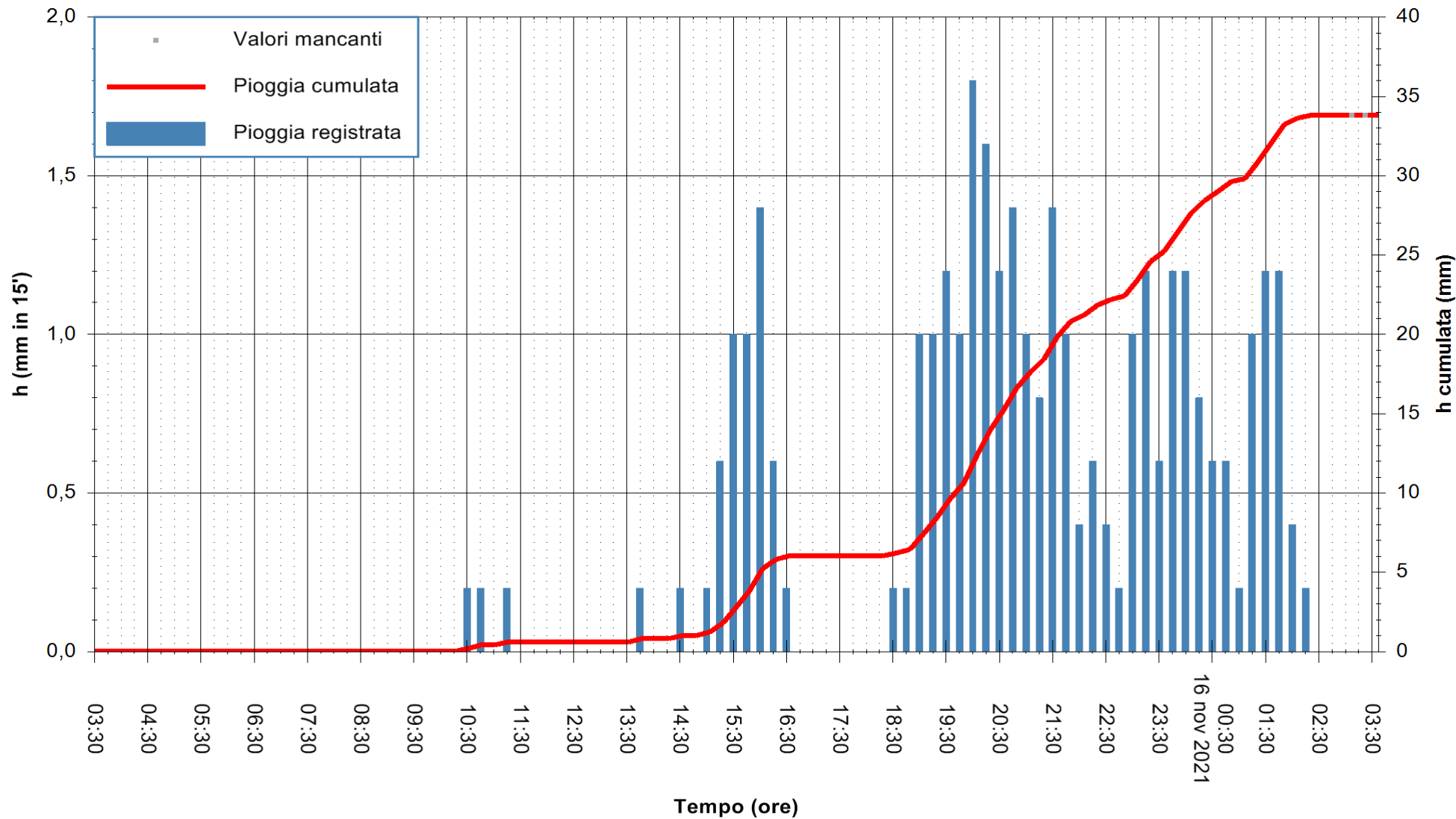

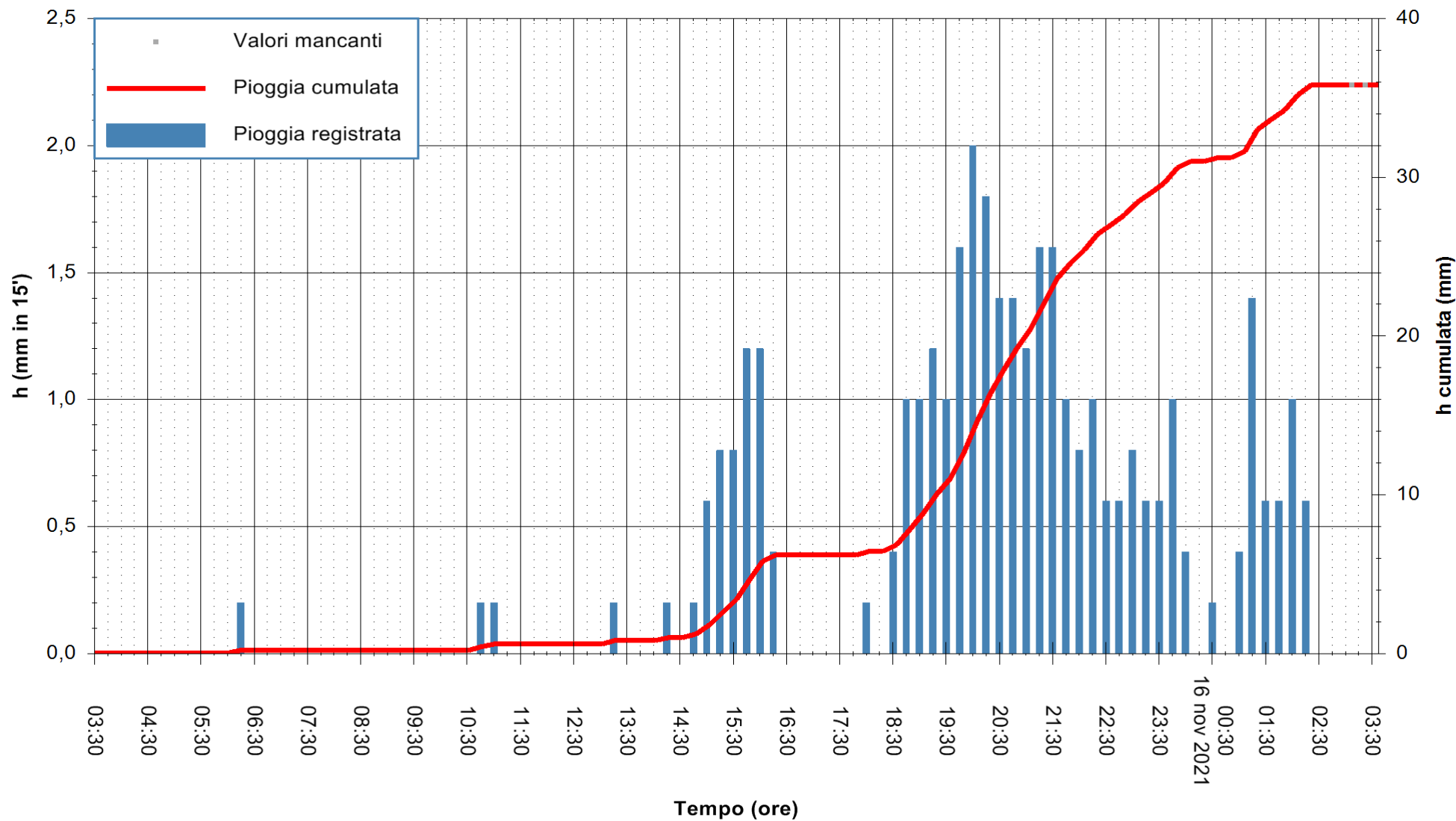

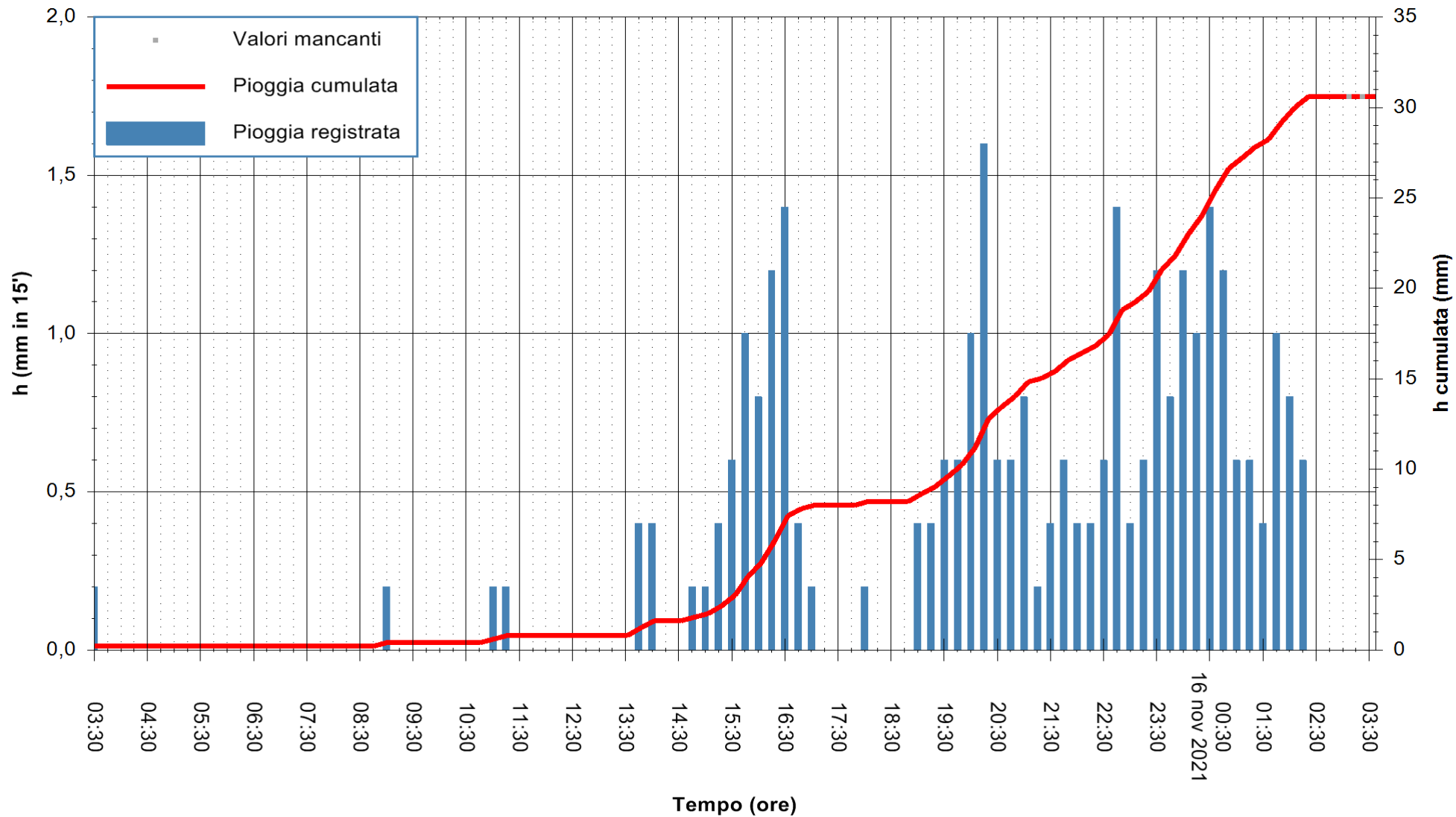

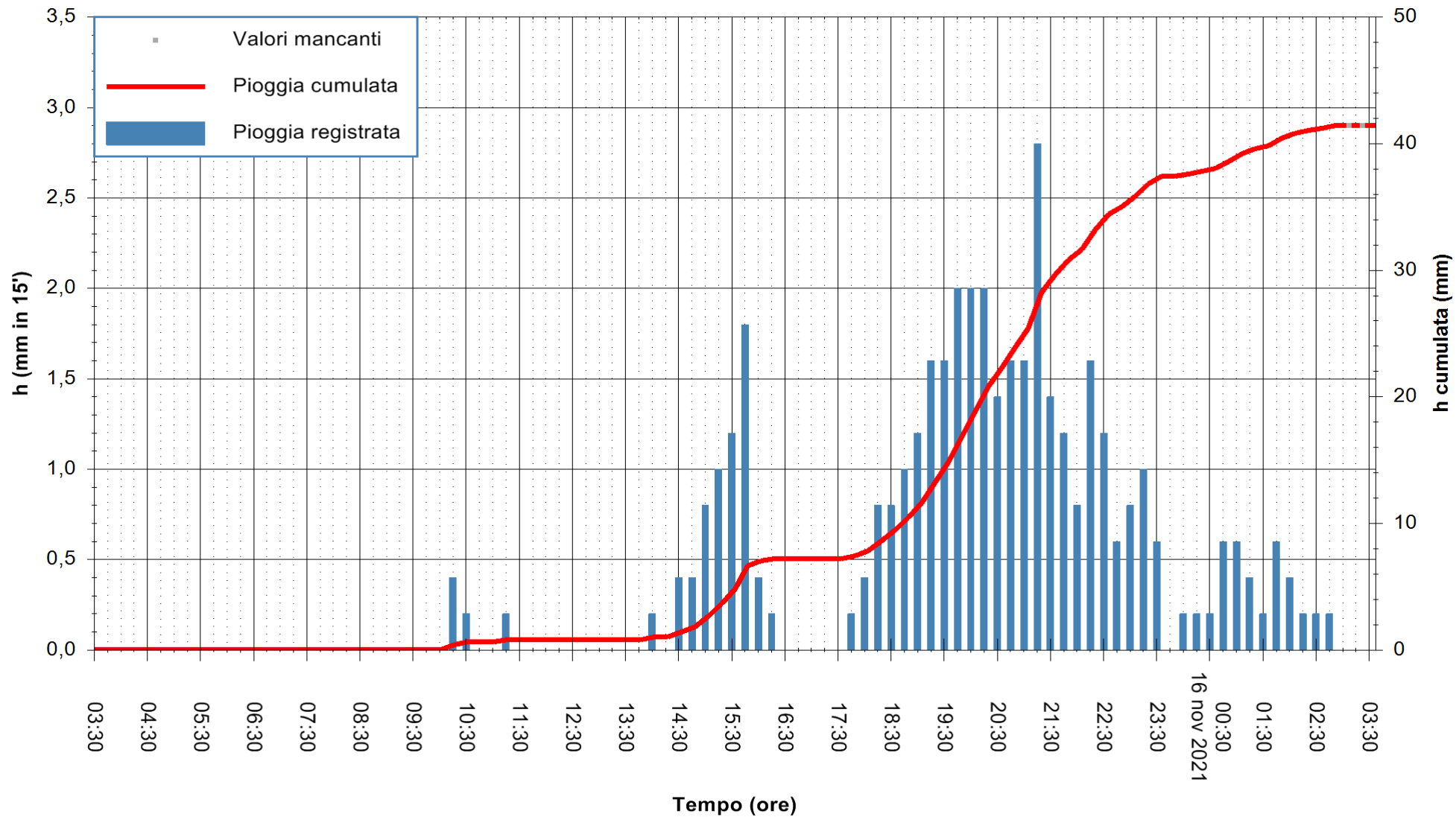

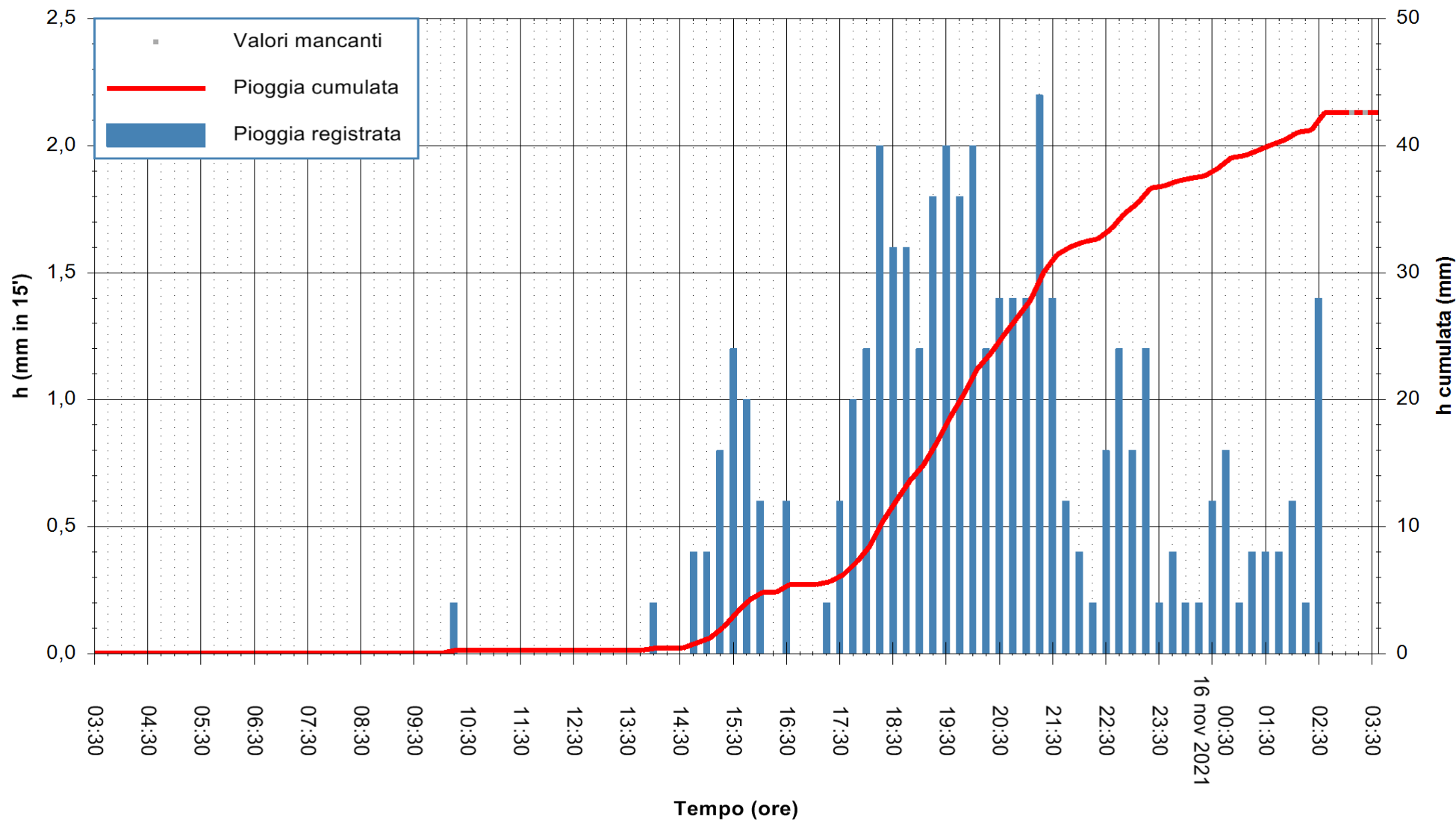

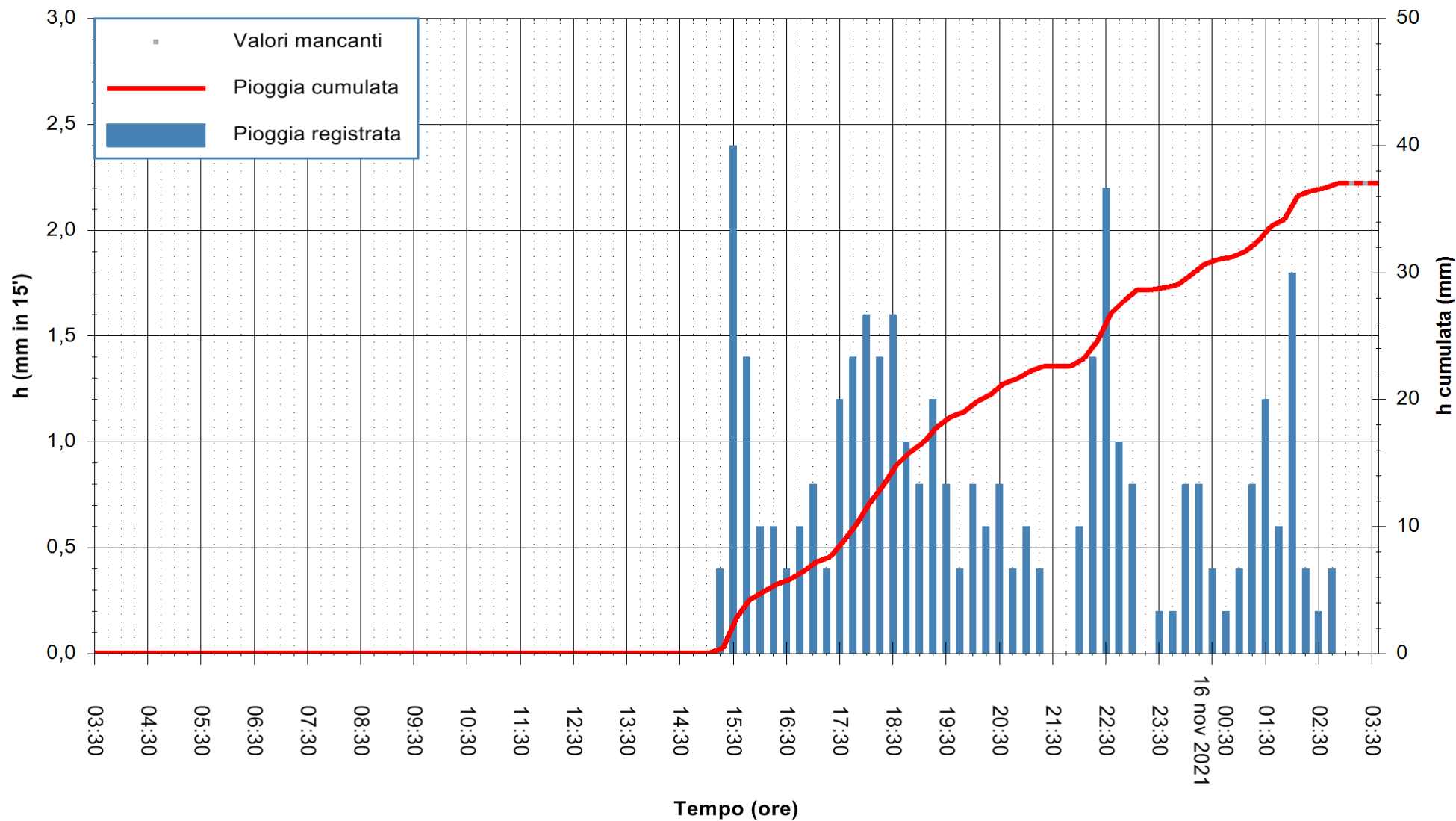

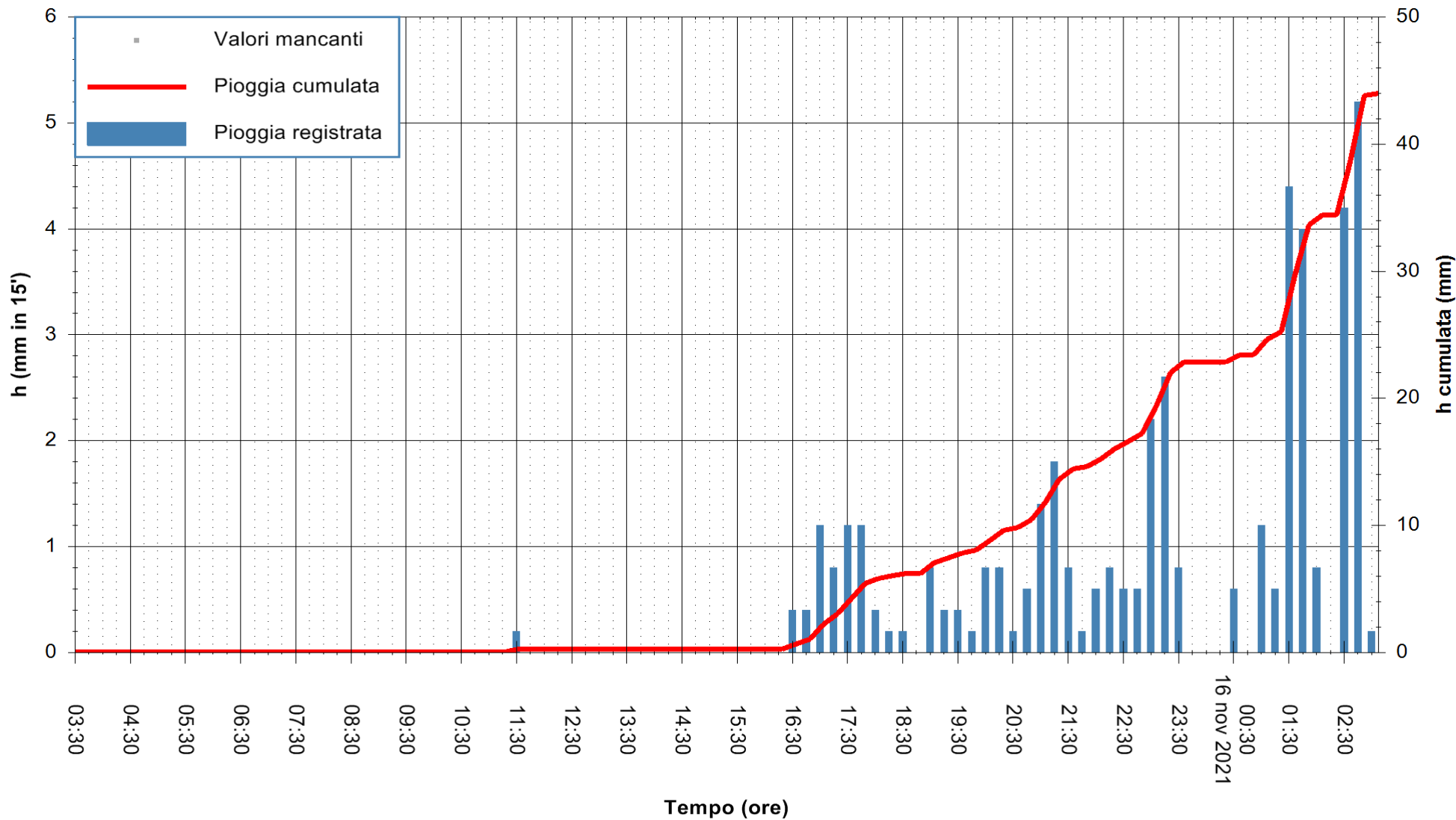

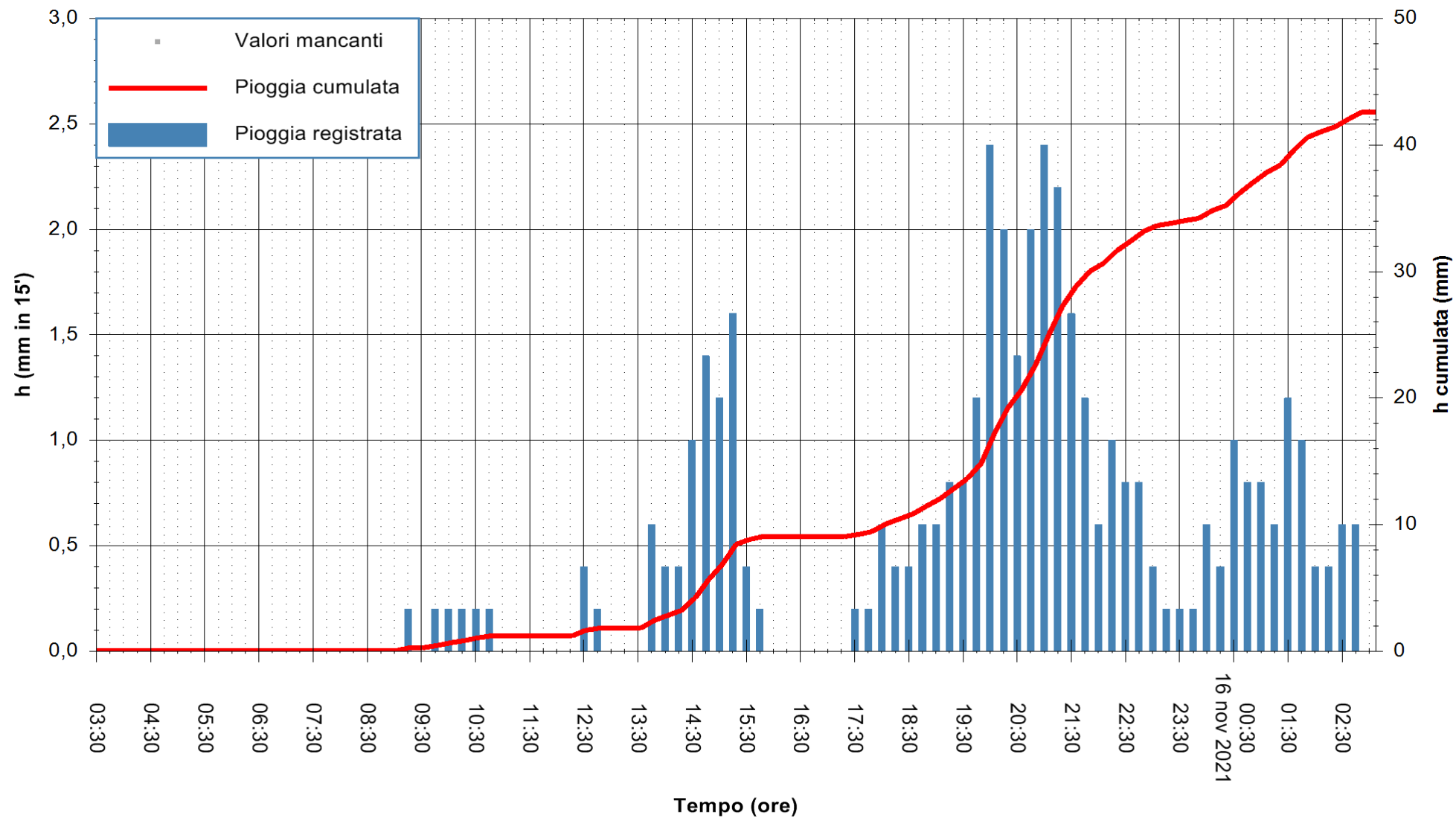

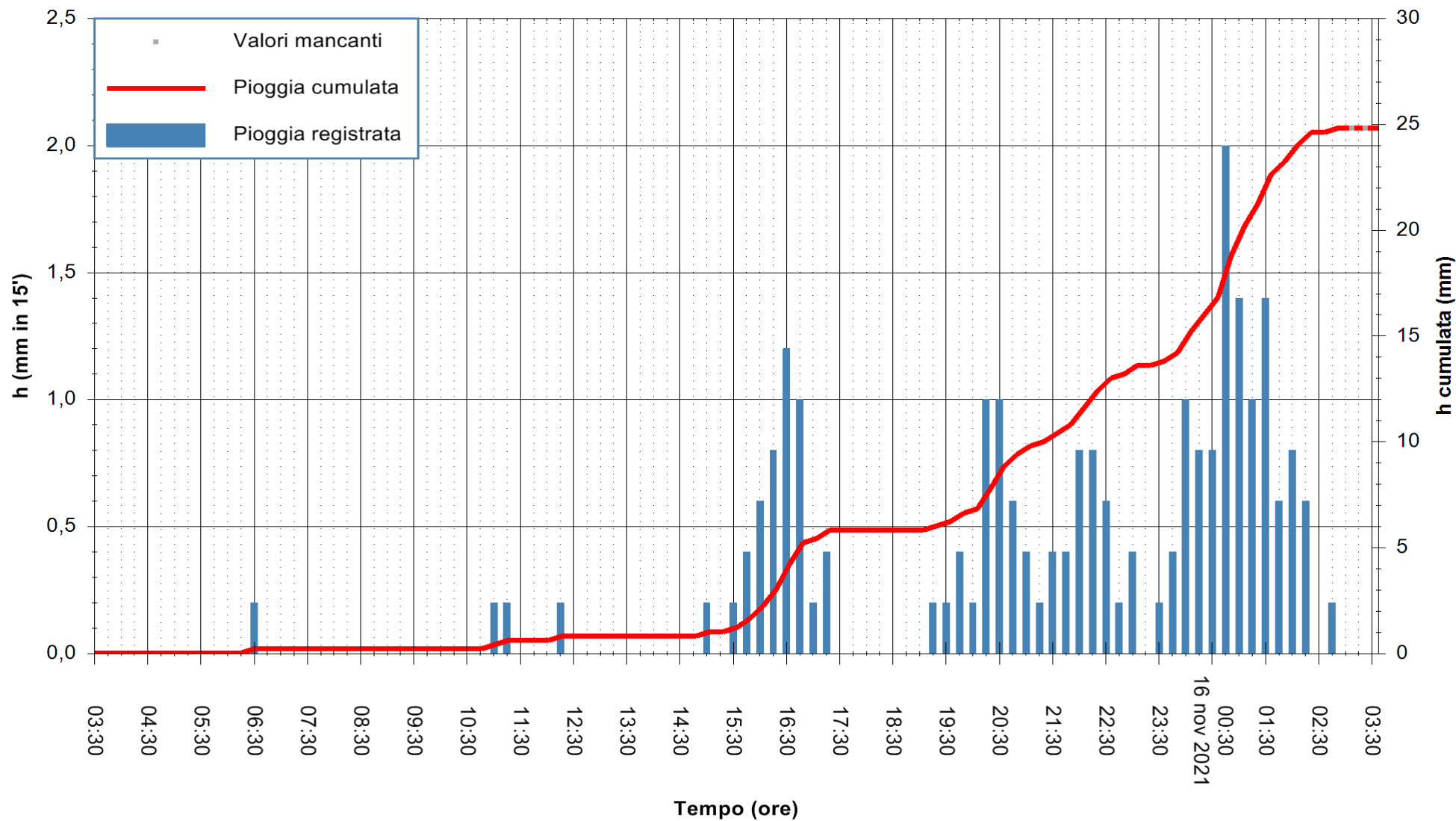

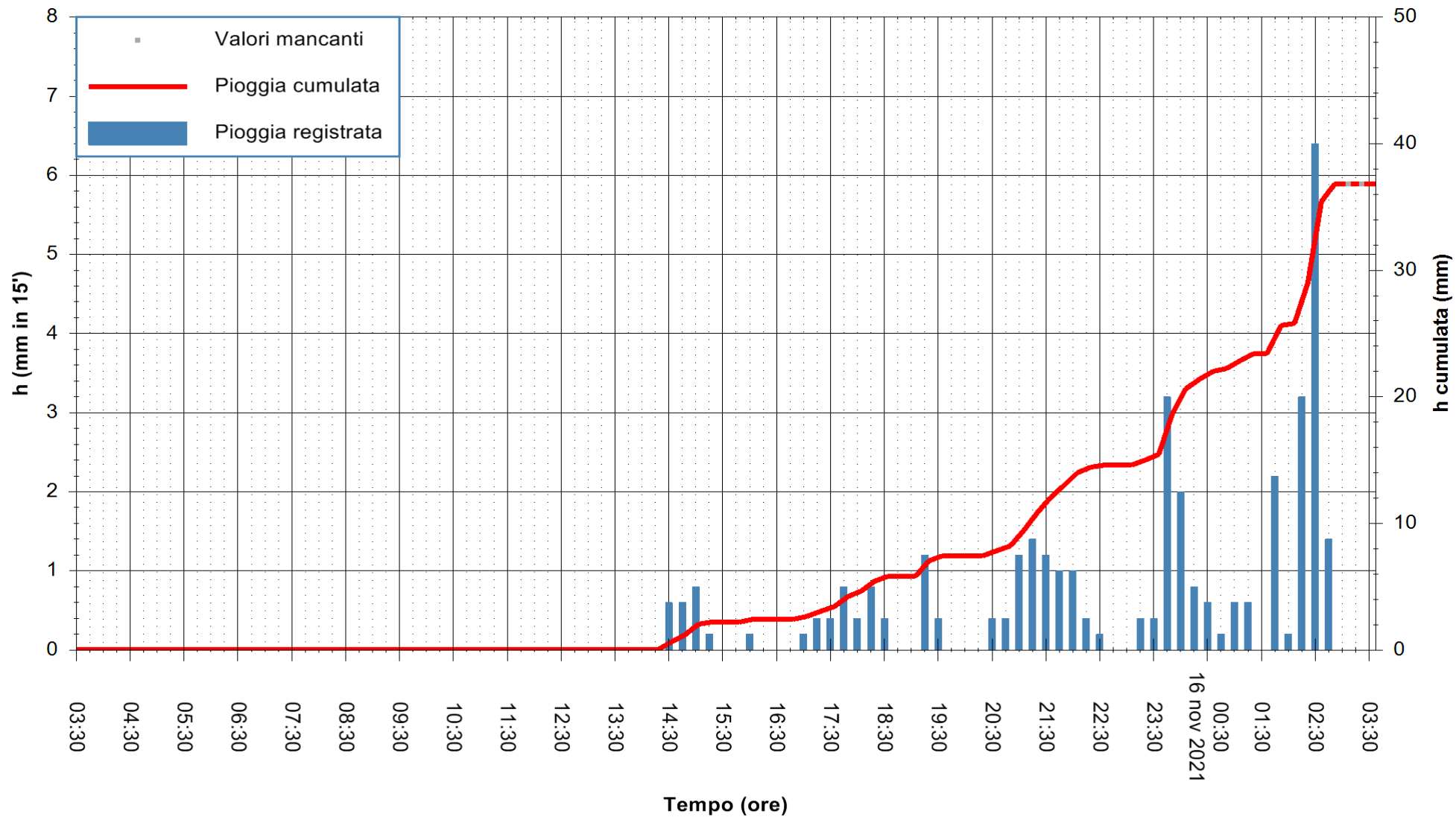

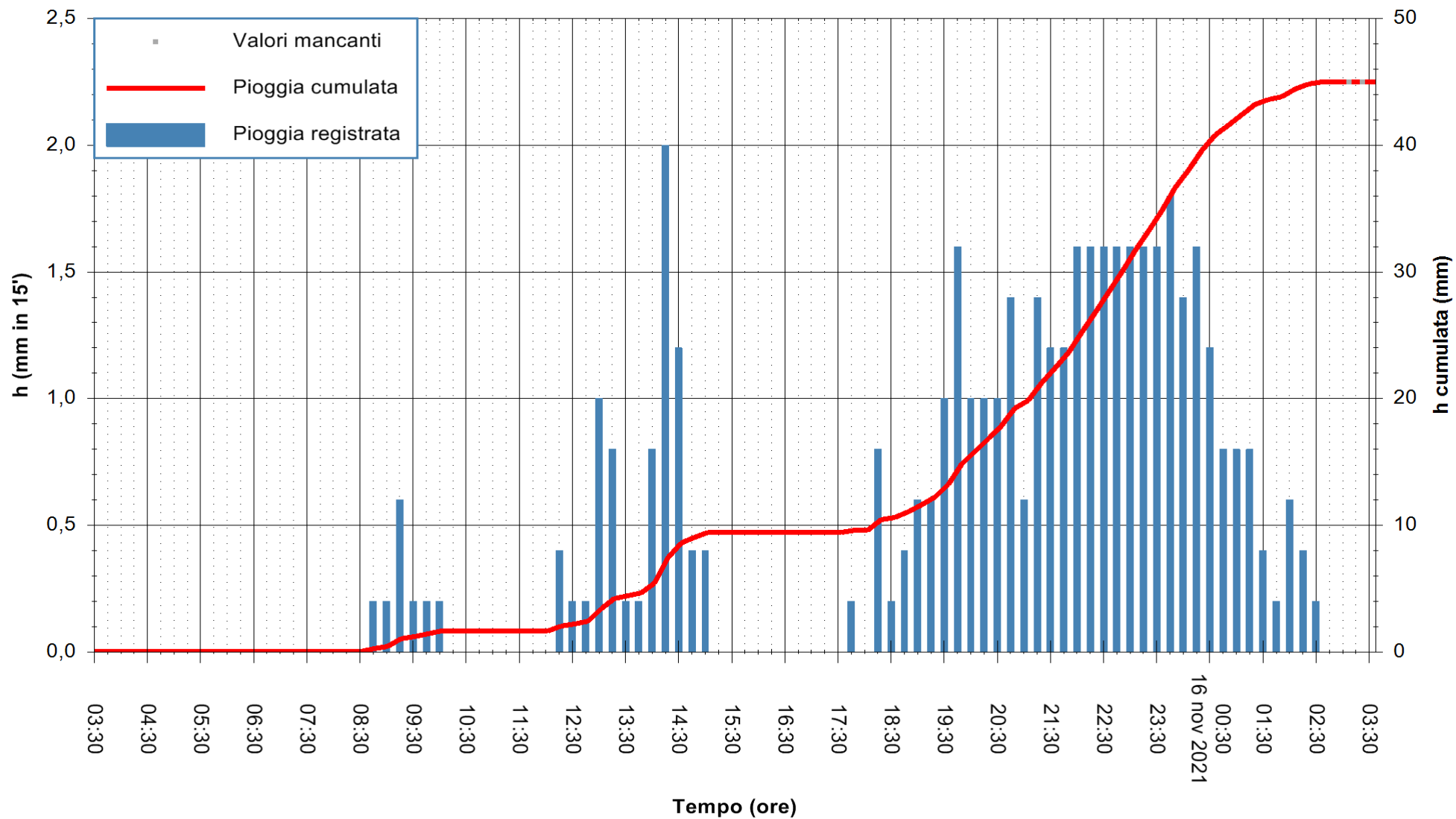

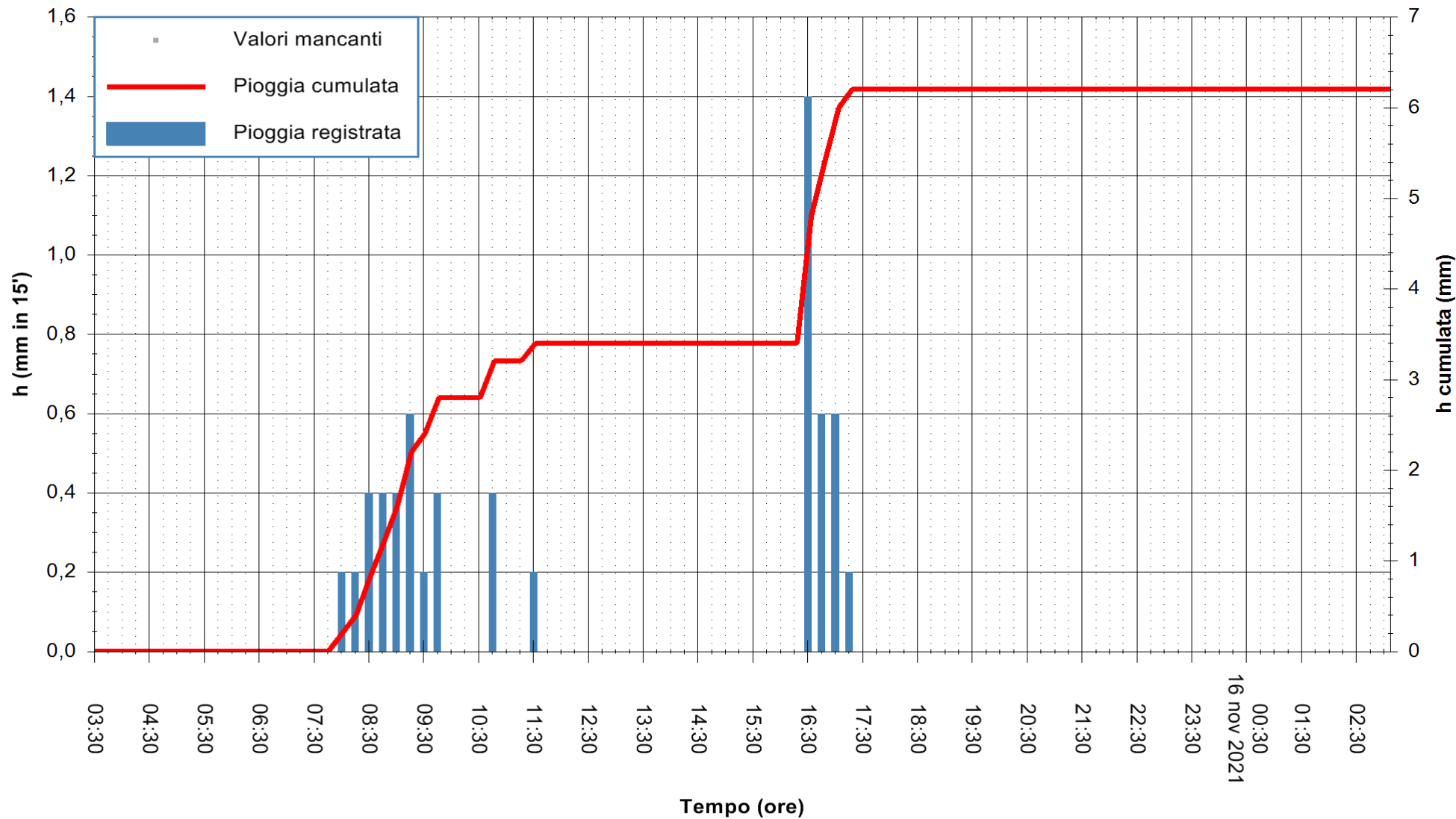

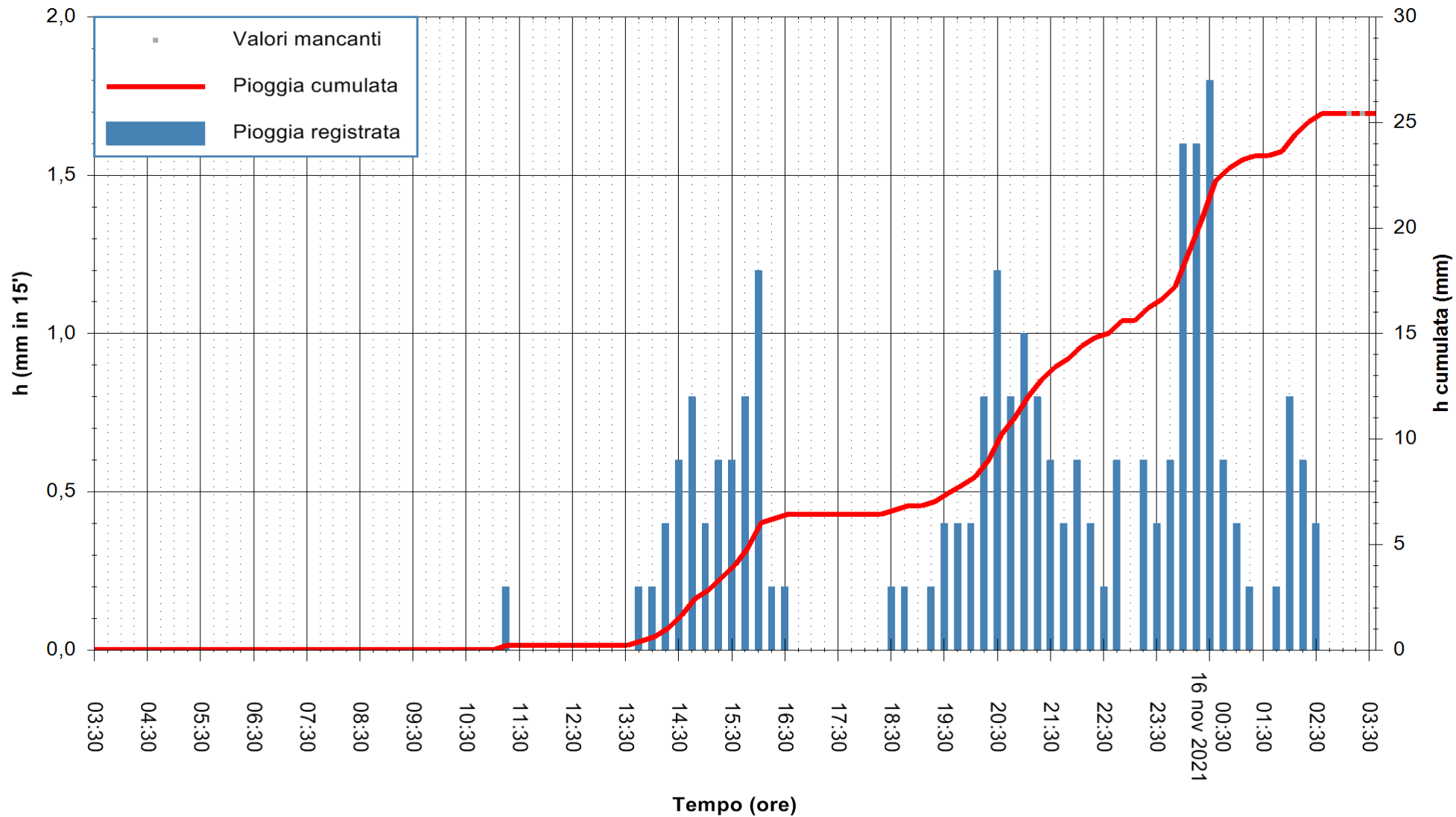

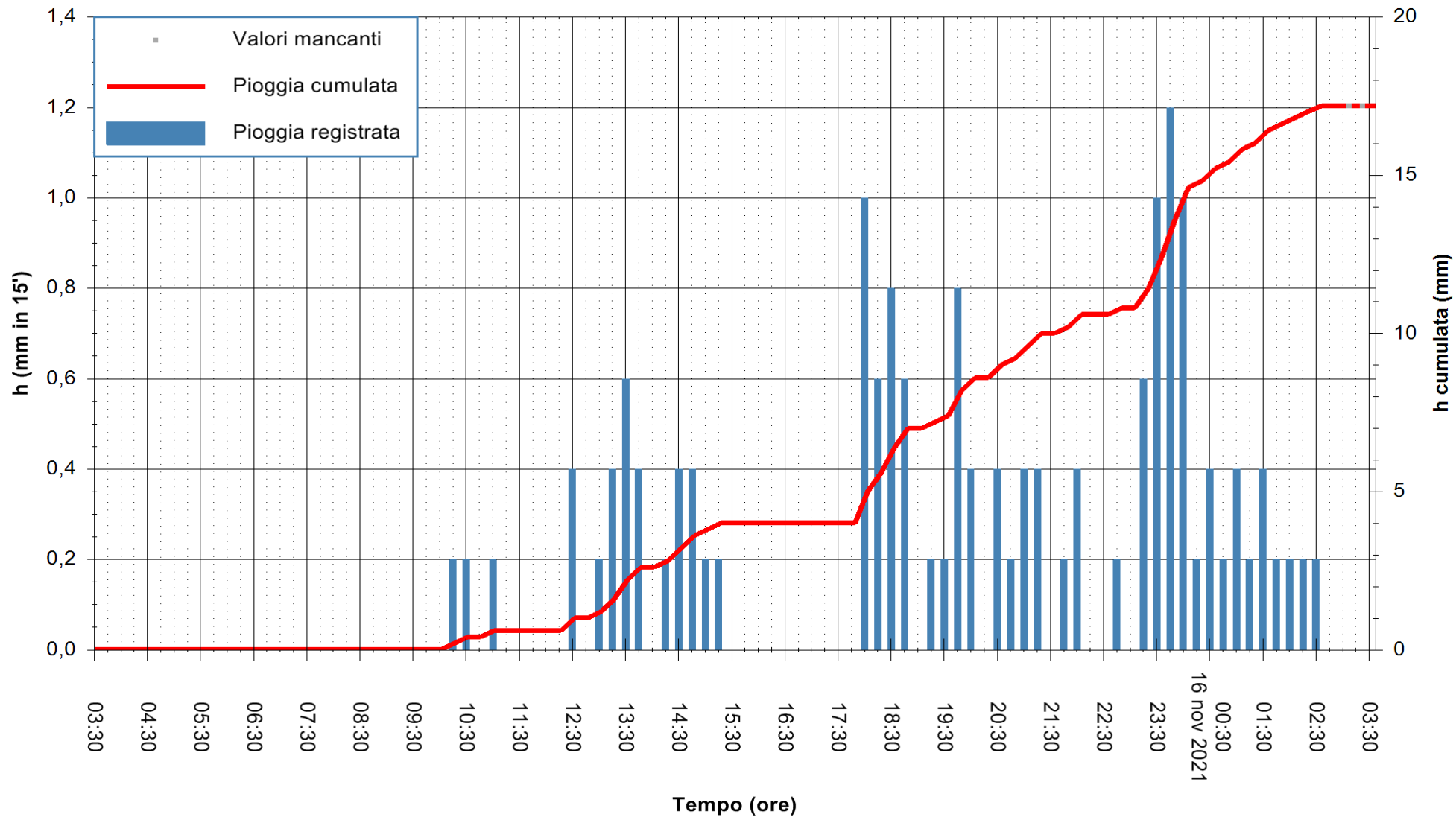

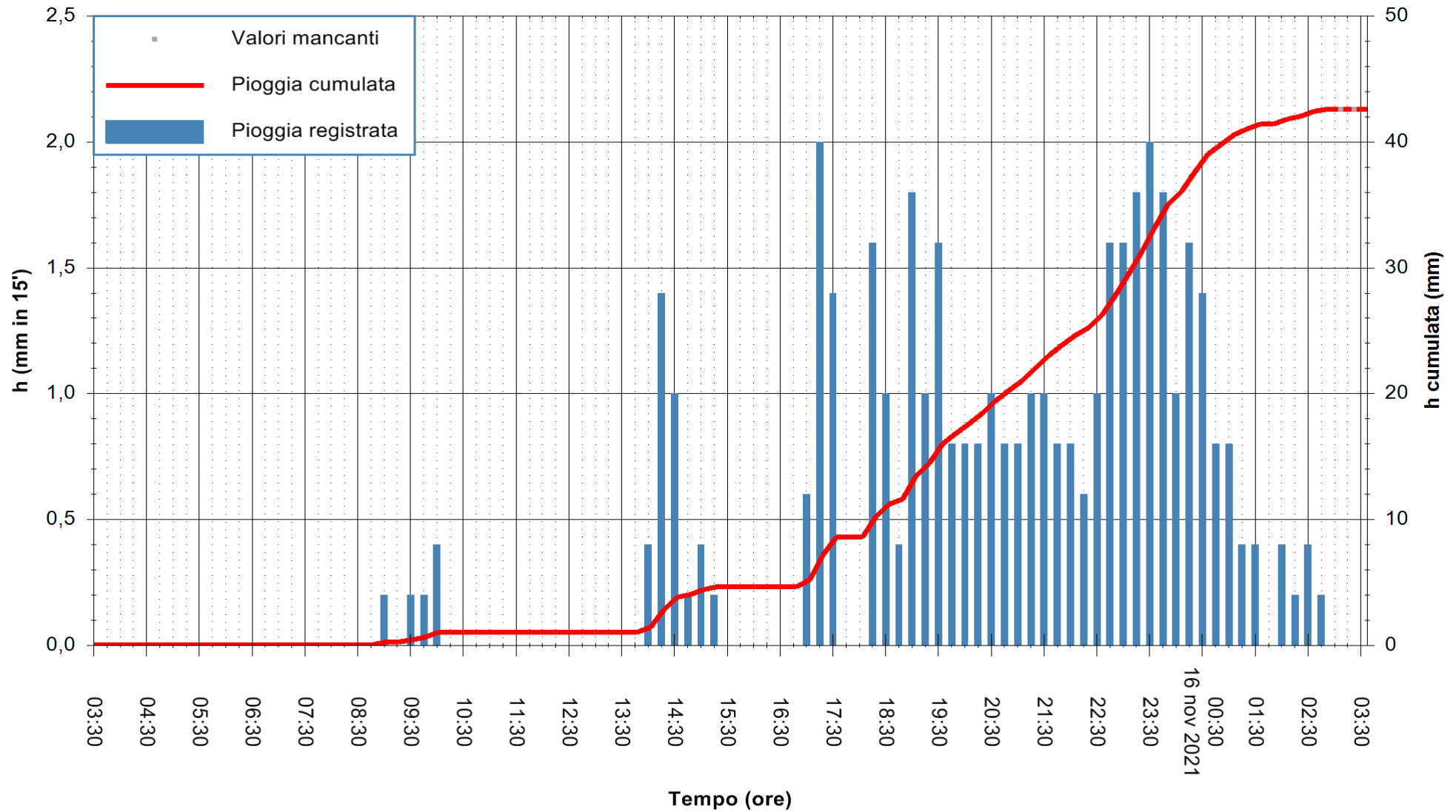

Stazione pluviometrica FLUMINI MANNU A FURTEI
Area PONTE SUL F.MANNU
Pioggia registrata nelle ultime 24 ore
Estrazione dati delle ore 03:32 del 16/11/2021
Ultimo dato disponibile: 16/11/2021 alle 03:00



ARPAS
F.to il Dirigente Responsabile
Dott. Giuseppe Bianco

REGIONE AUTONOMA DE SARDIGNA
REGIONE AUTONOMA DELLA SARDEGNA

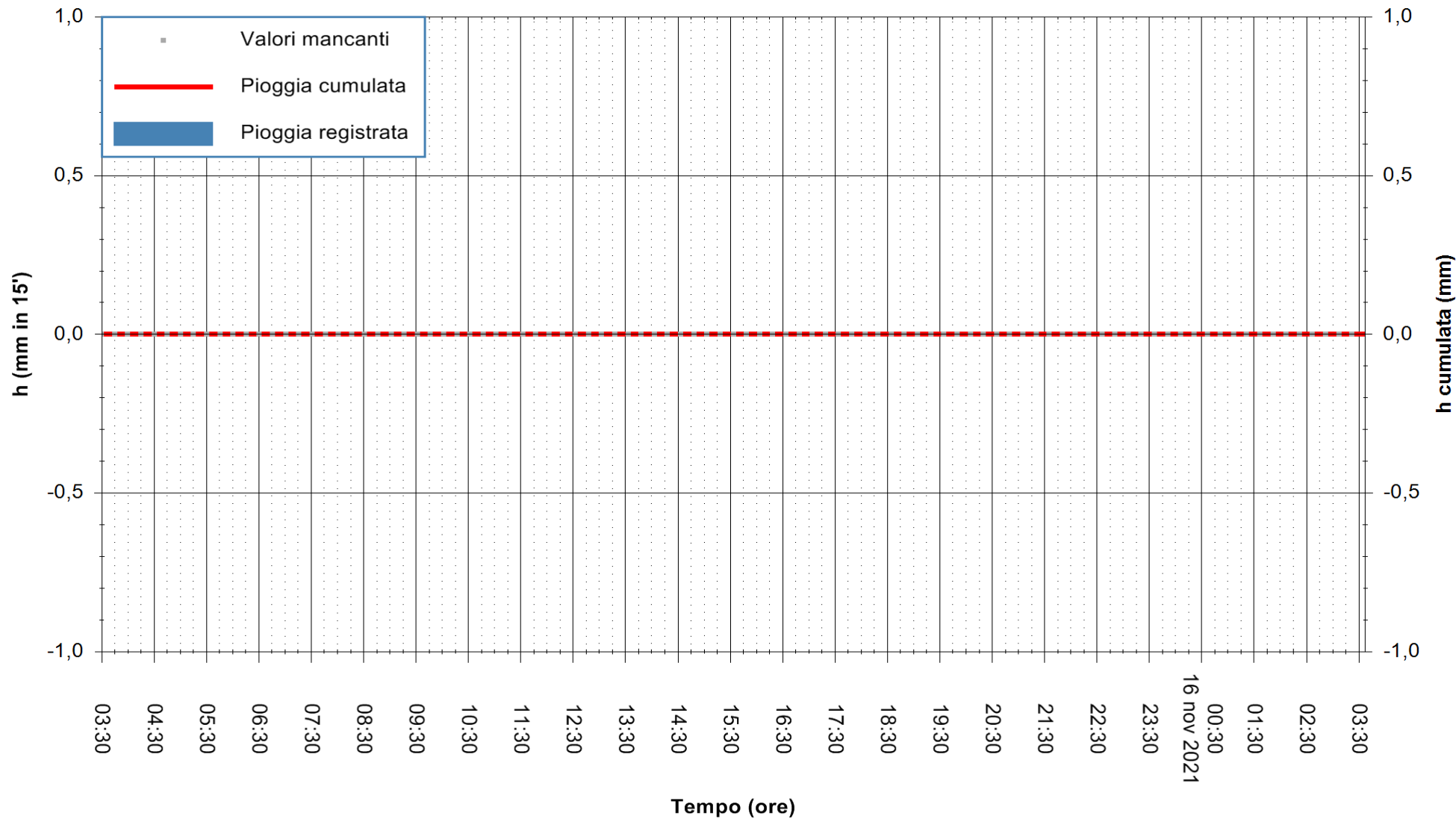

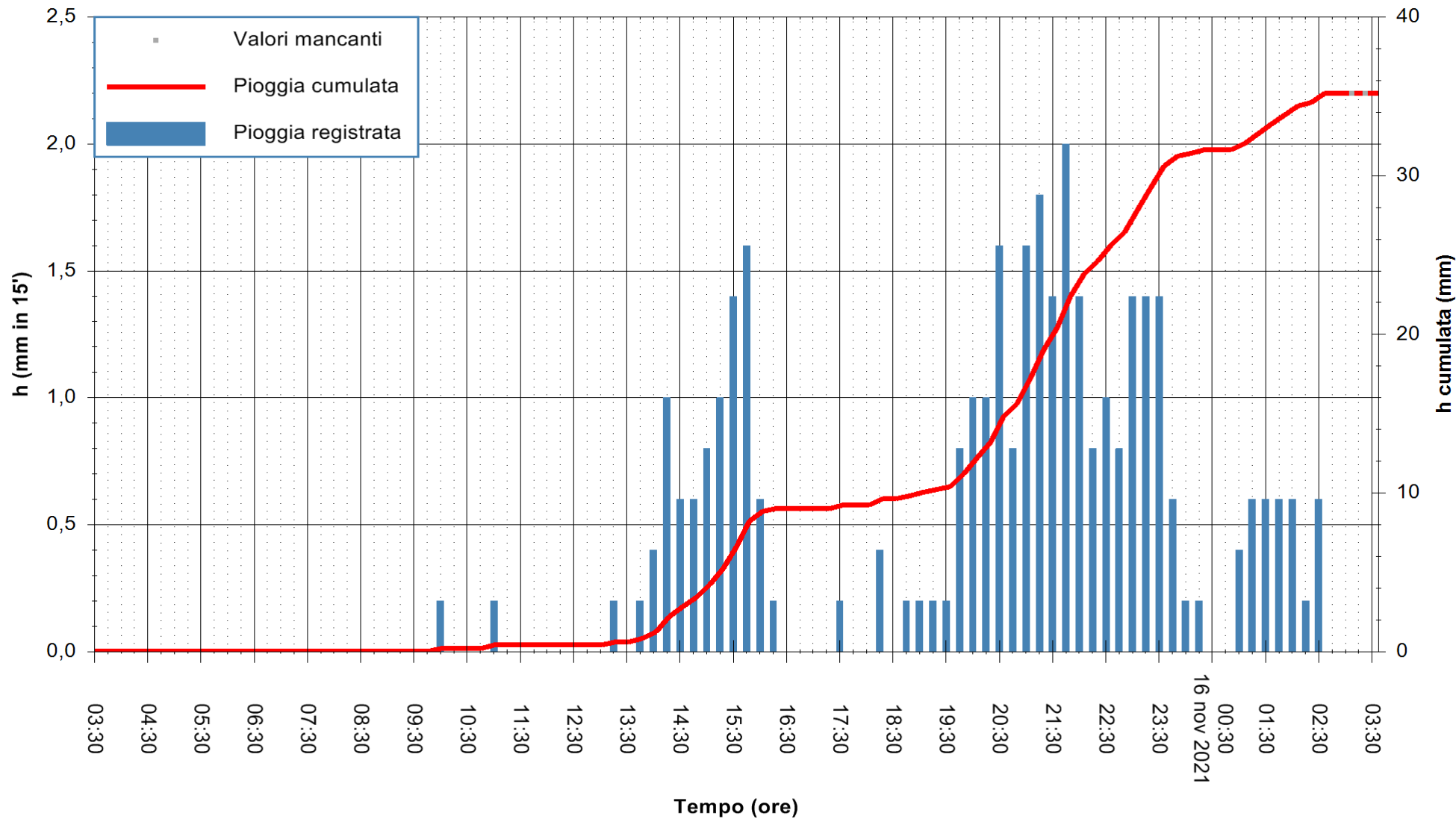

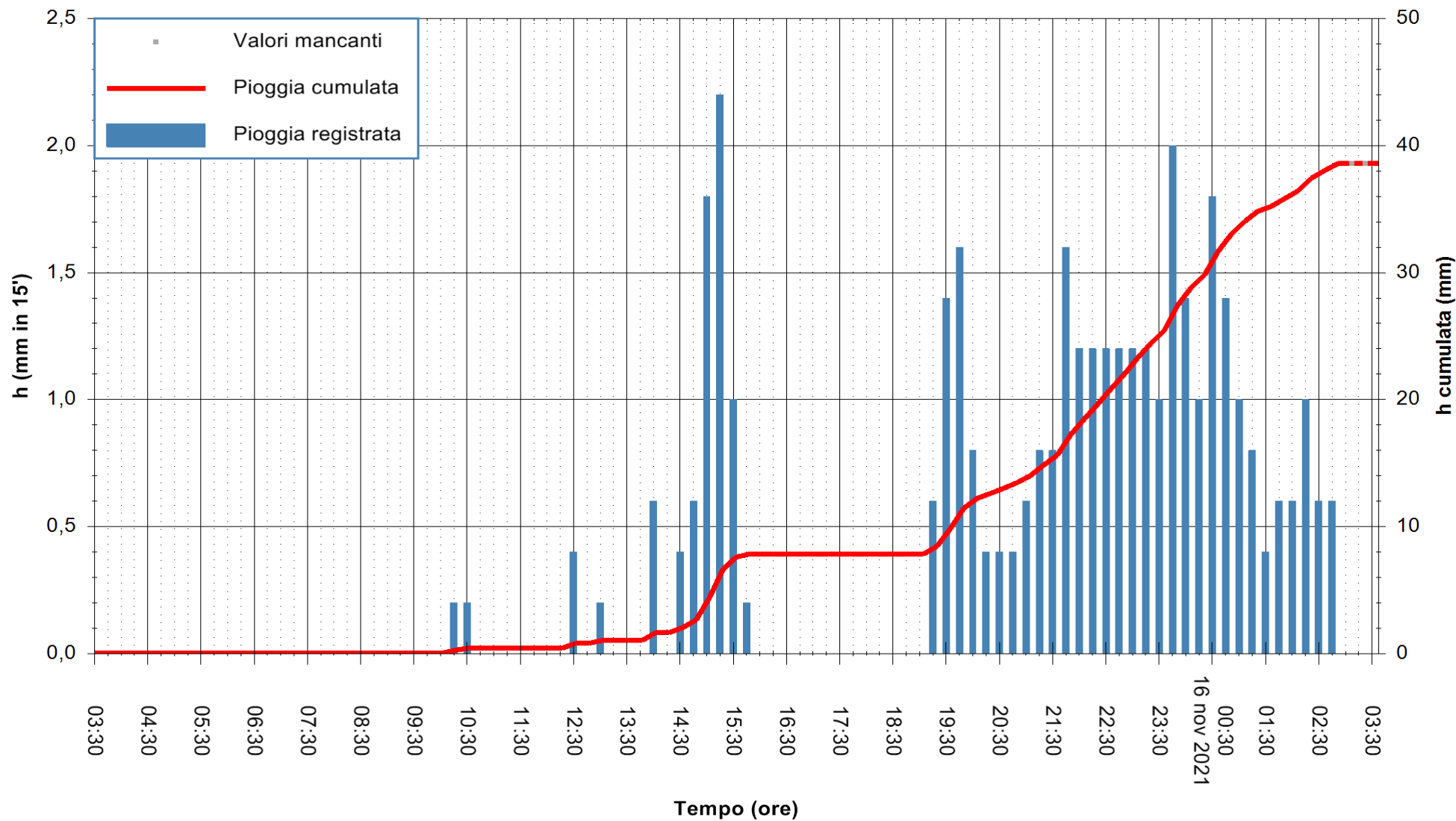

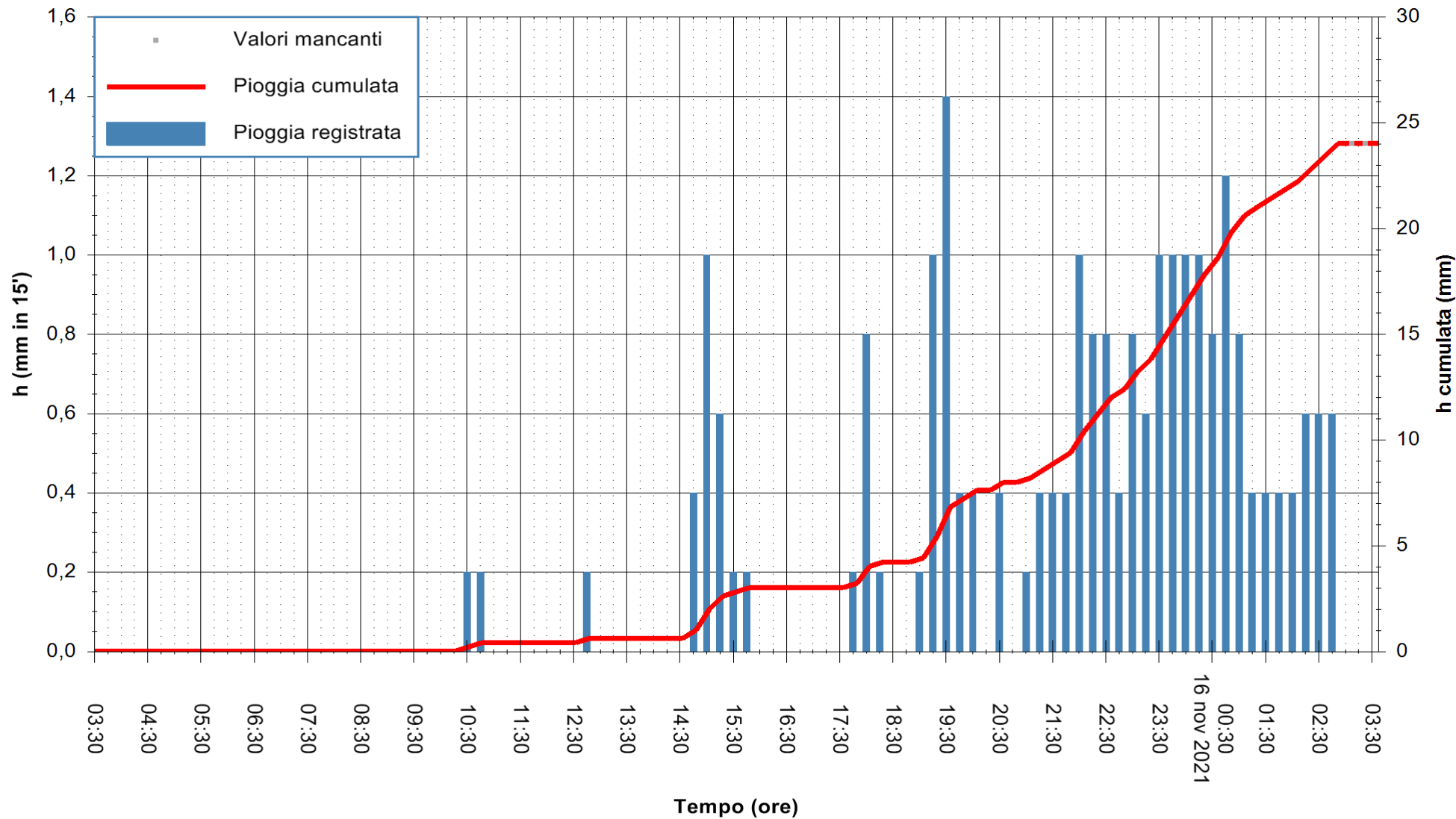

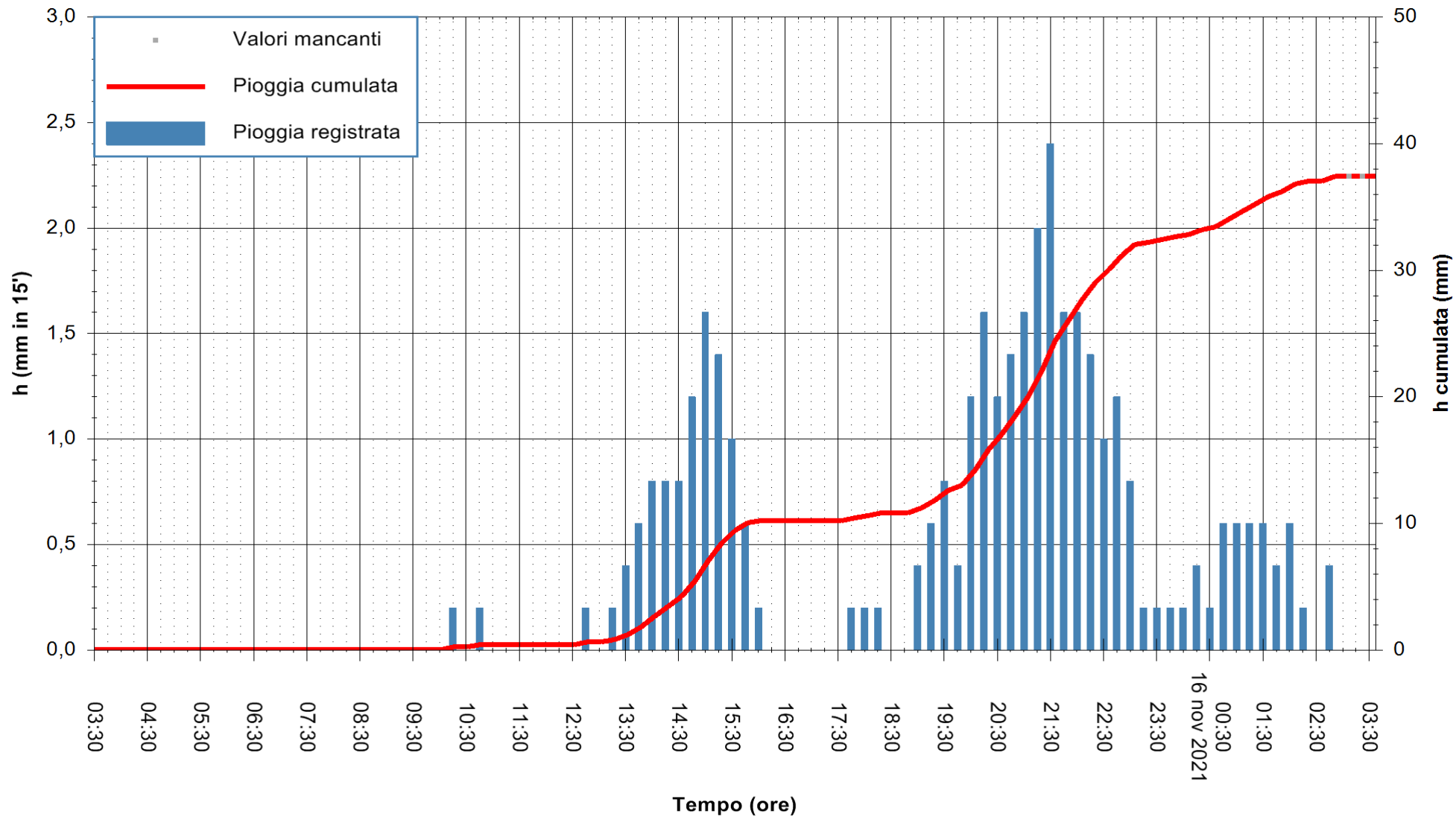

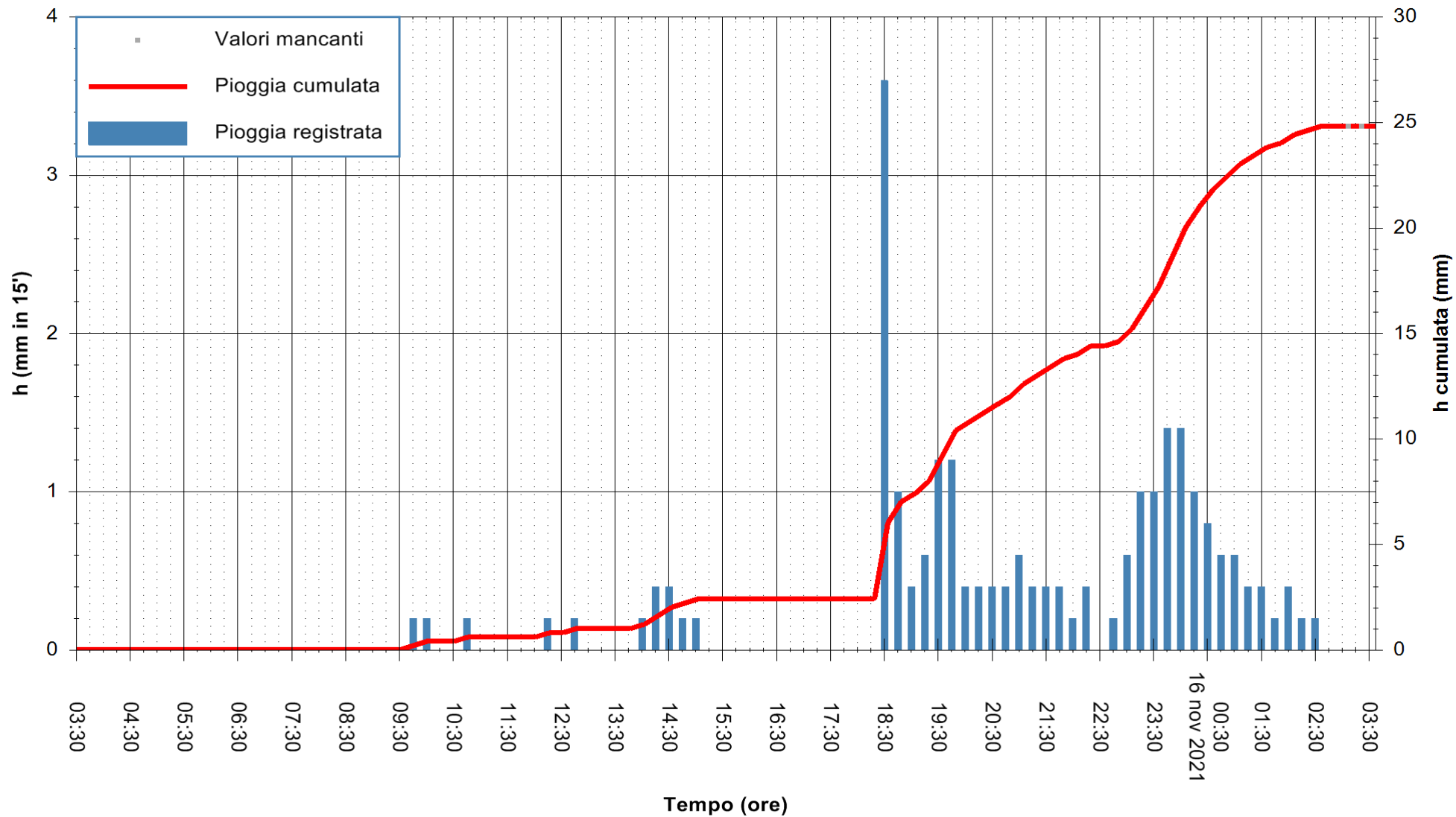

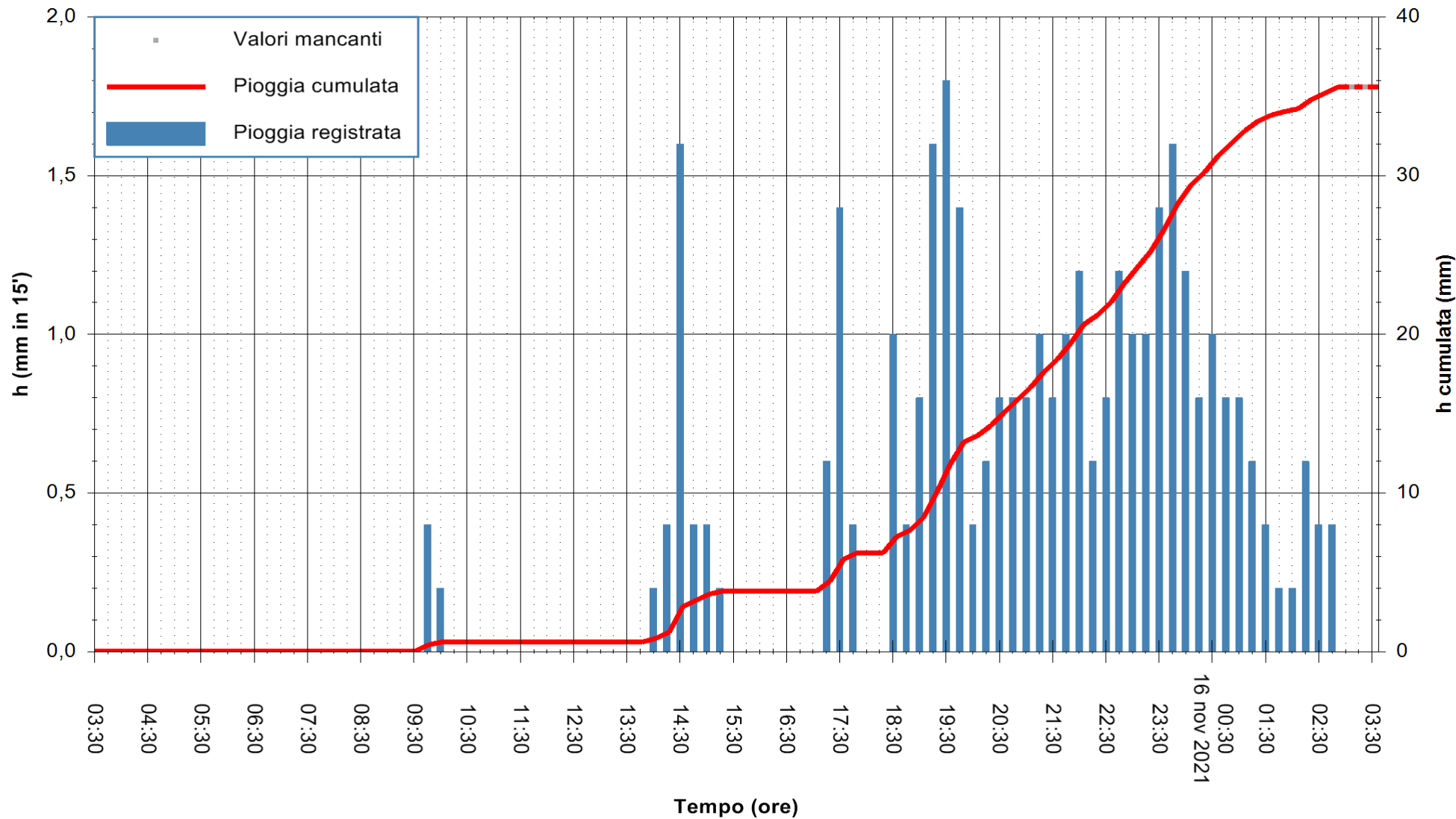

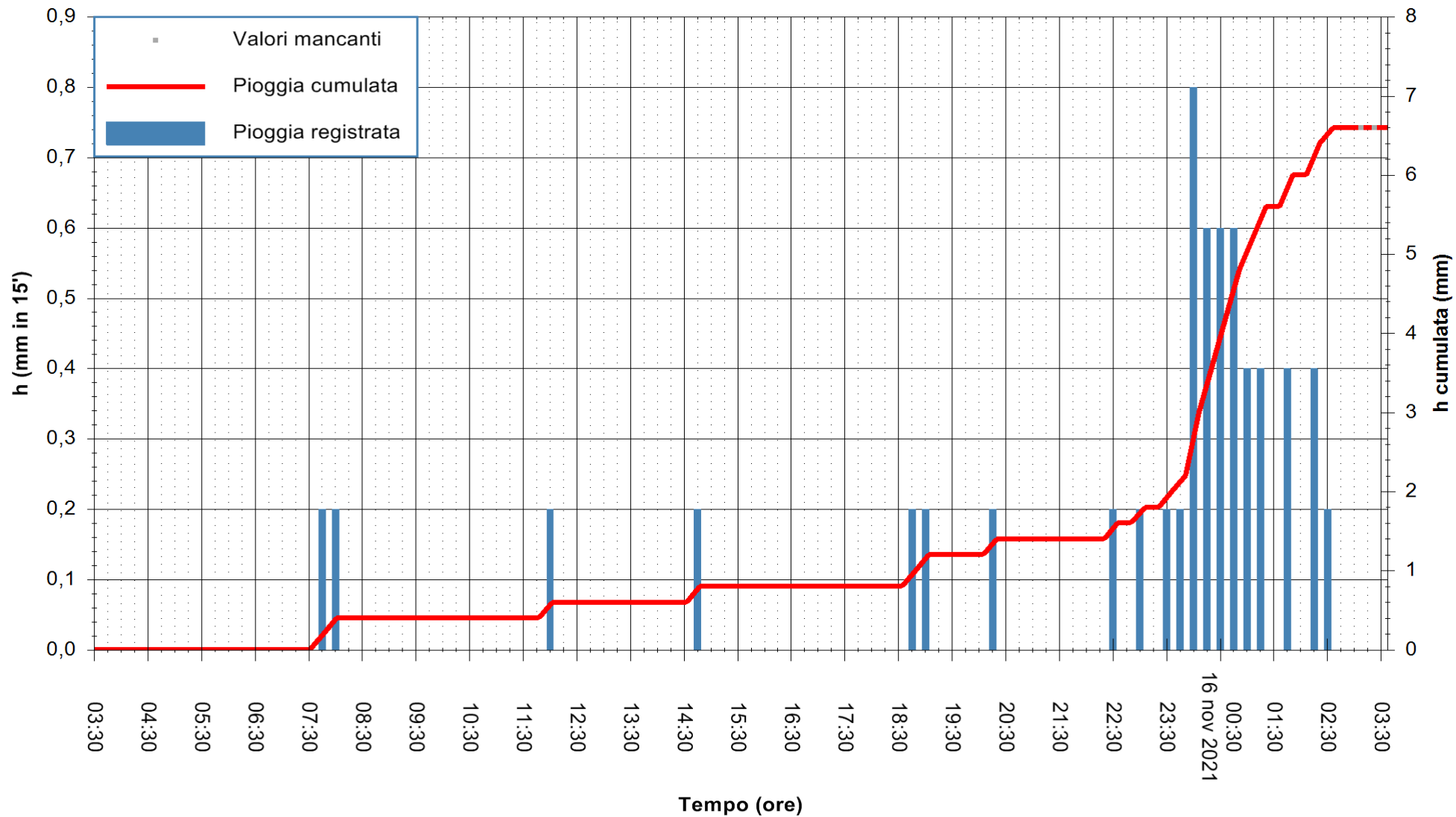

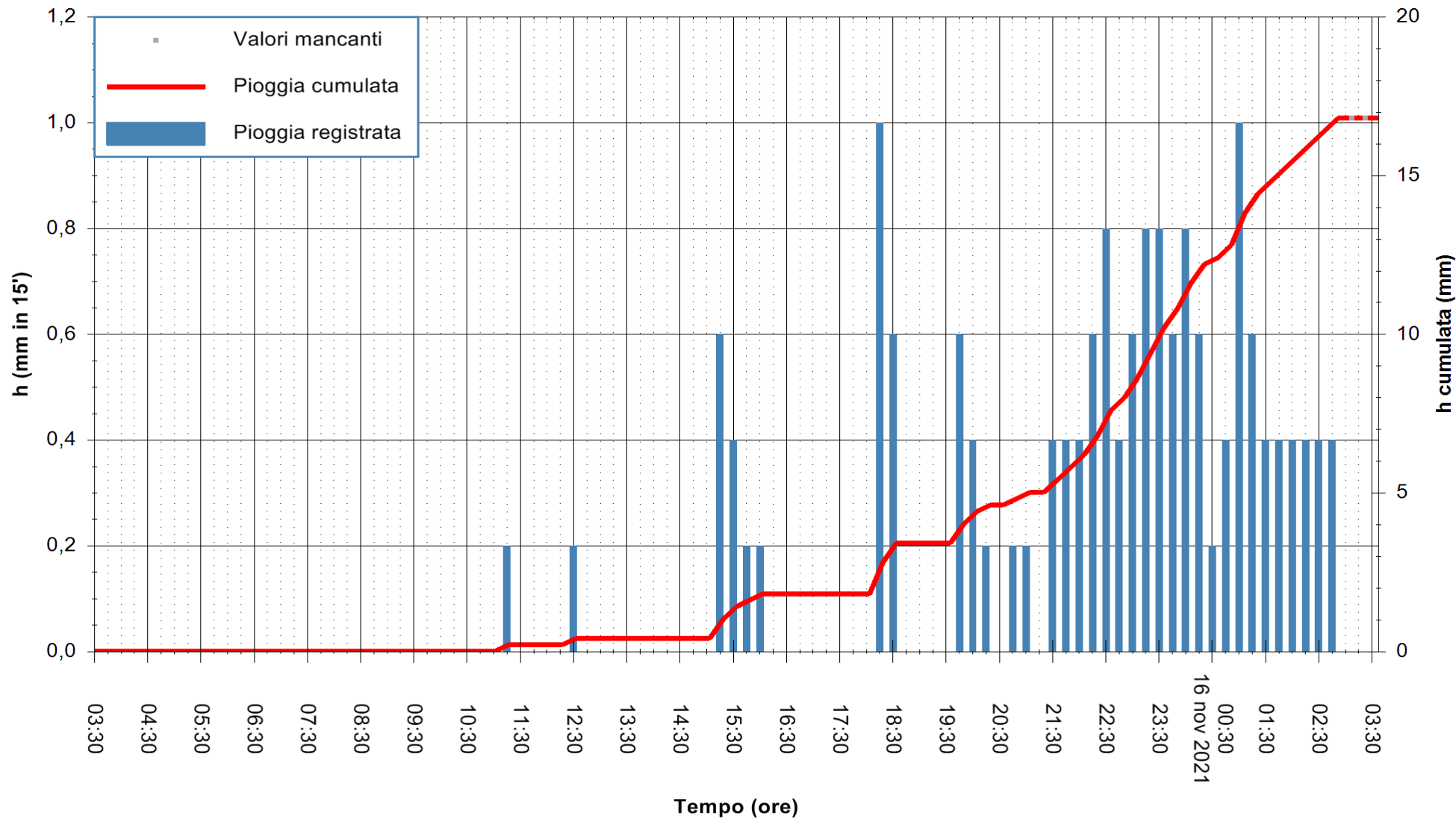

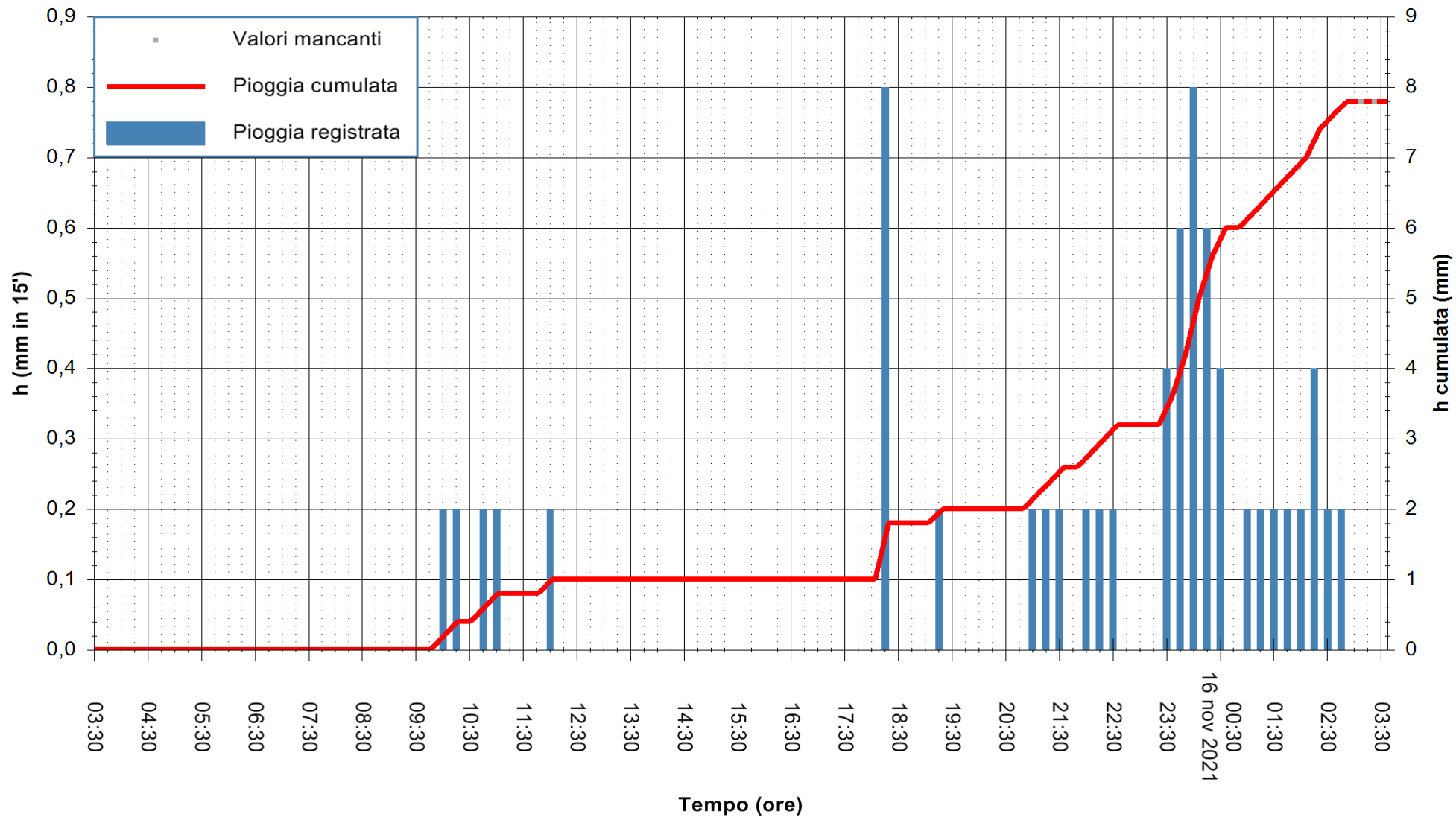

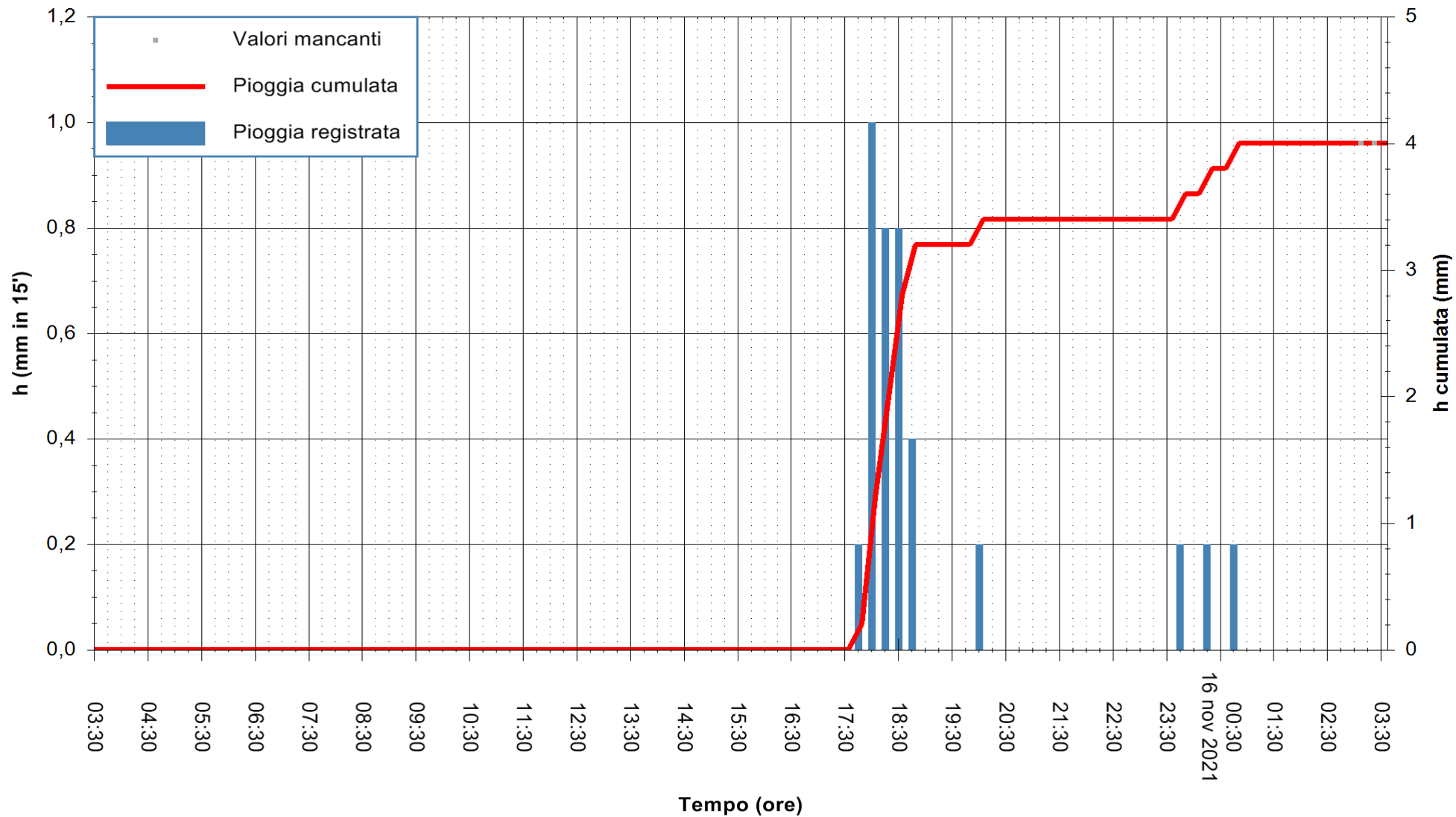

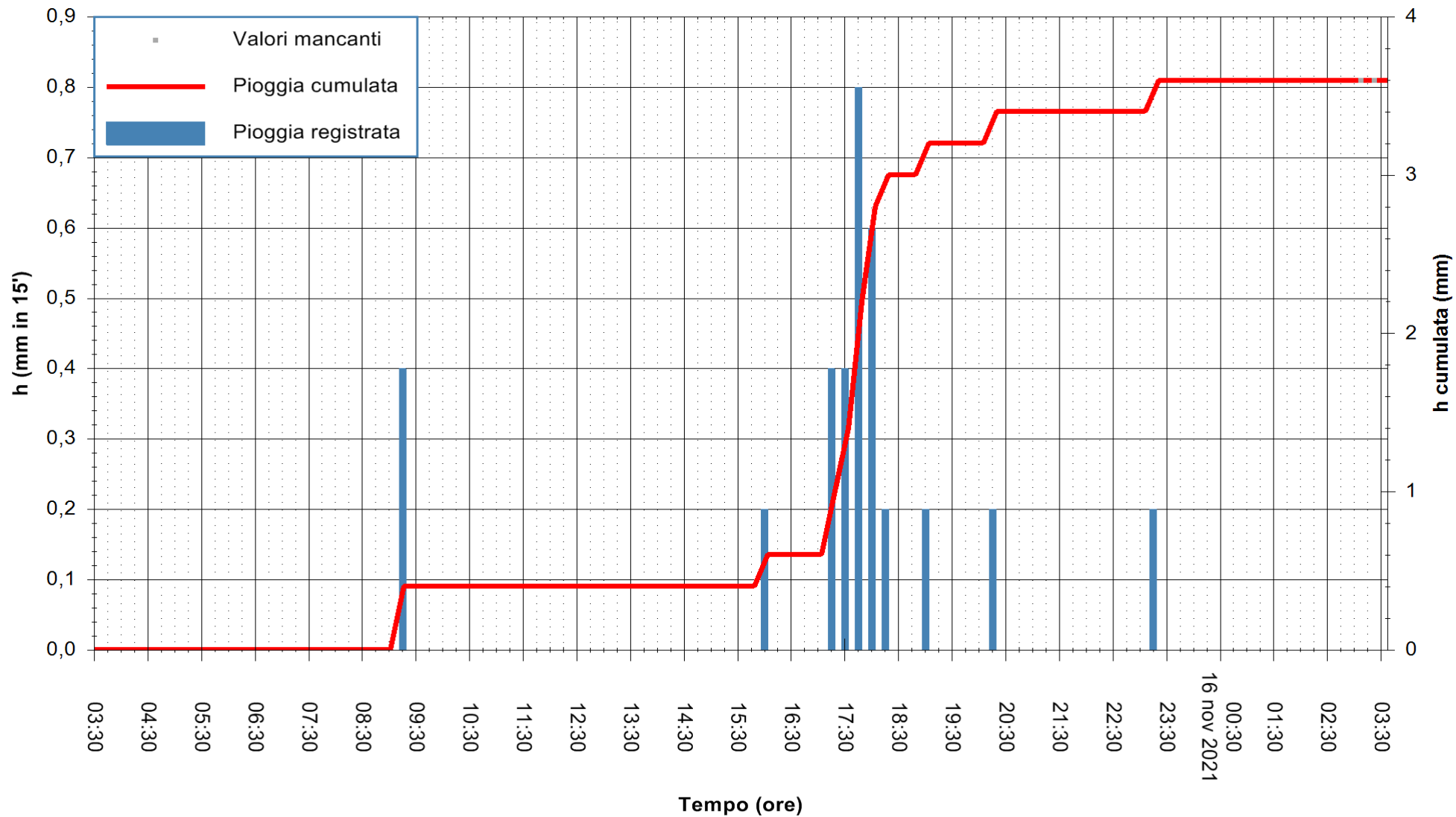

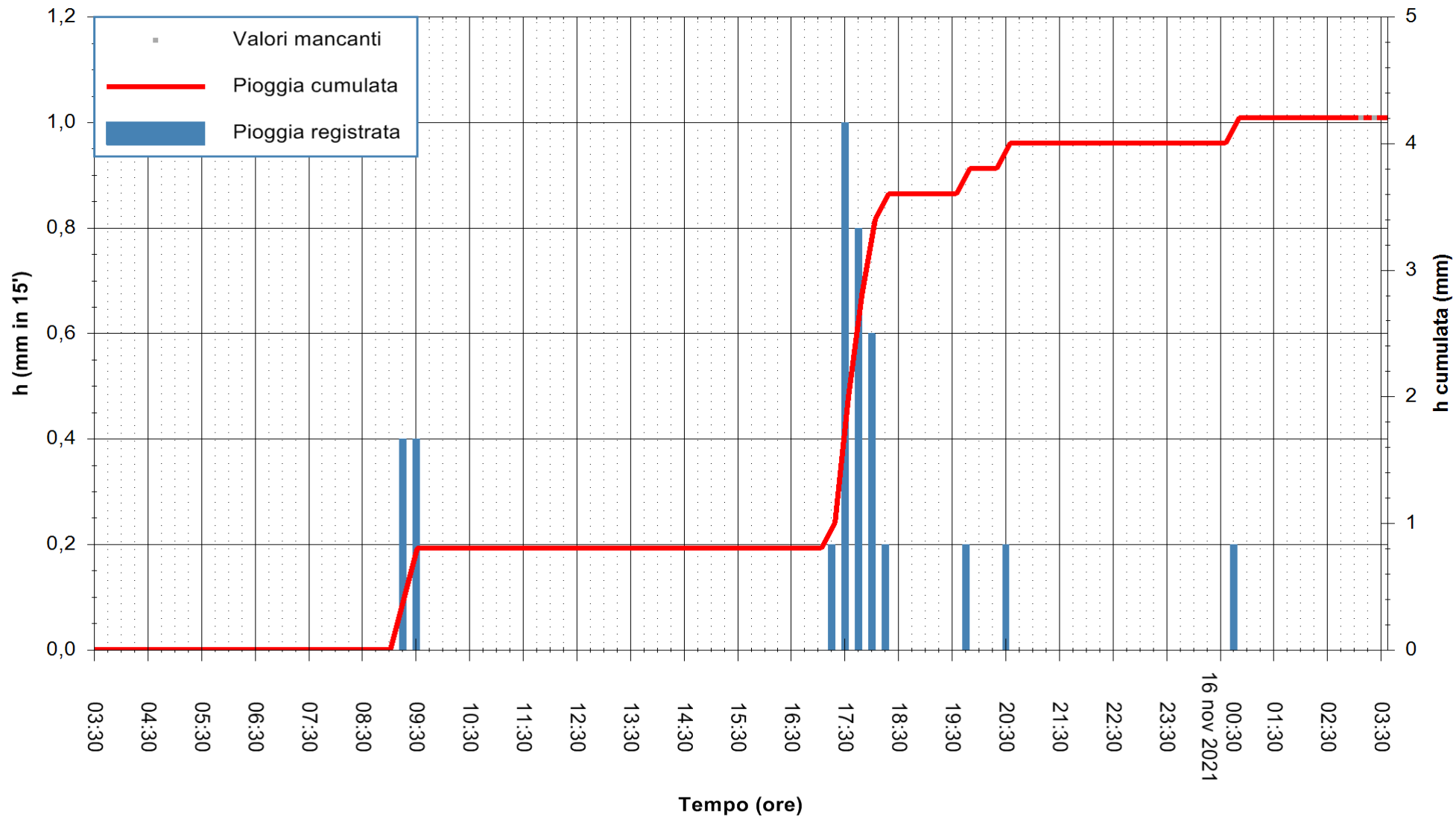

Stazione pluviometrica MANNI DI PORTO TORRES A USINI
Area PONTE MOLINU
Pioggia registrata nelle ultime 24 ore
Estrazione dati delle ore 03:32 del 16/11/2021
Ultimo dato disponibile: 16/11/2021 alle 03:00



ARPAS
F.to il Dirigente Responsabile
Dott. Giuseppe Bianco

REGIONE AUTONOMA DE SARDIGNA
REGIONE AUTONOMA DELLA SARDEGNA

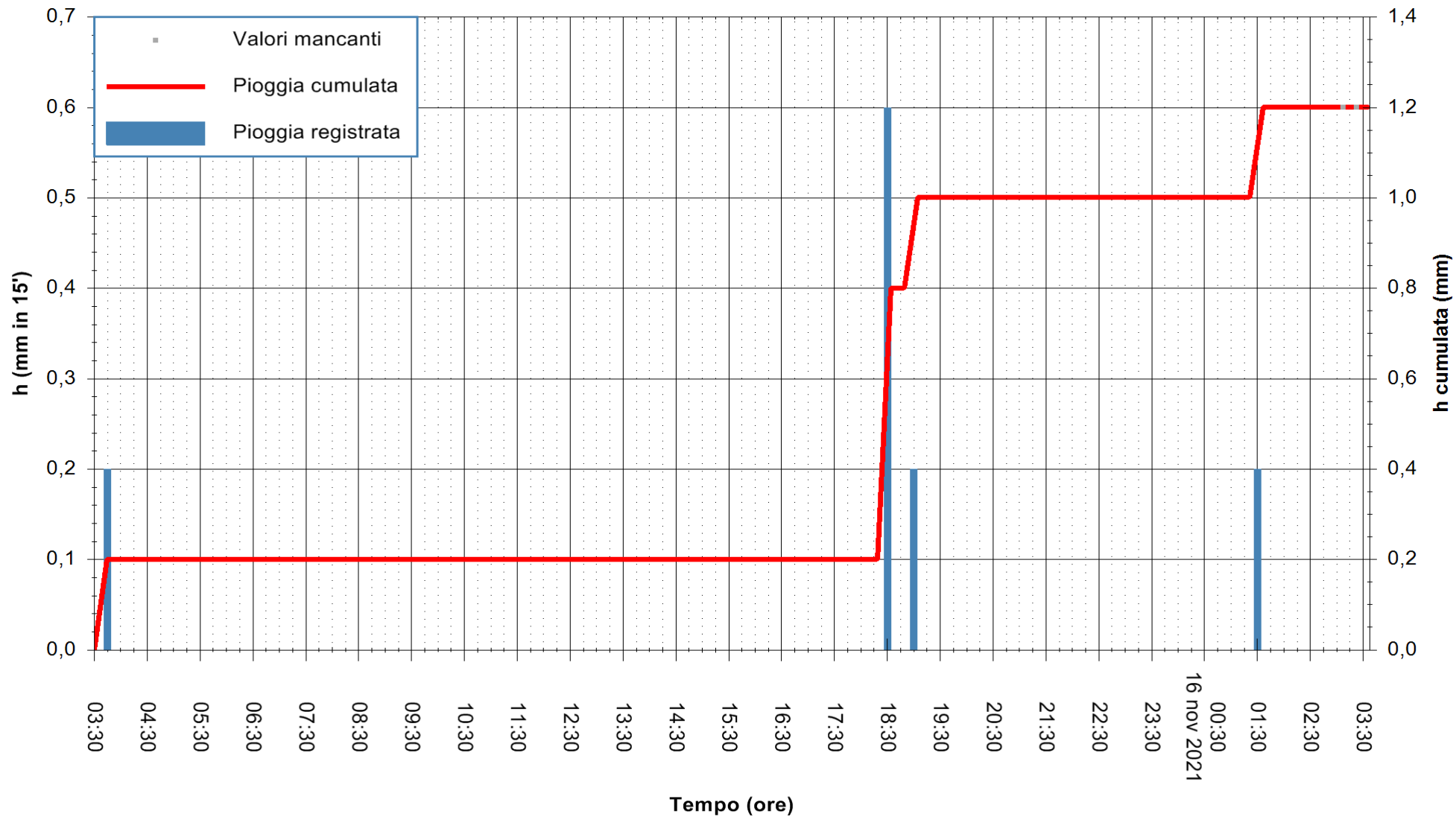

Stazione pluviometrica OSILO RF
Area SERBATOIO ESAF
Pioggia registrata nelle ultime 24 ore
Estrazione dati delle ore 03:32 del 16/11/2021
Ultimo dato disponibile: 16/11/2021 alle 03:00



ARPAS
F.to il Dirigente Responsabile
Dott. Giuseppe Bianco

REGIONE AUTONOMA DE SARDIGNA
REGIONE AUTONOMA DELLA SARDEGNA

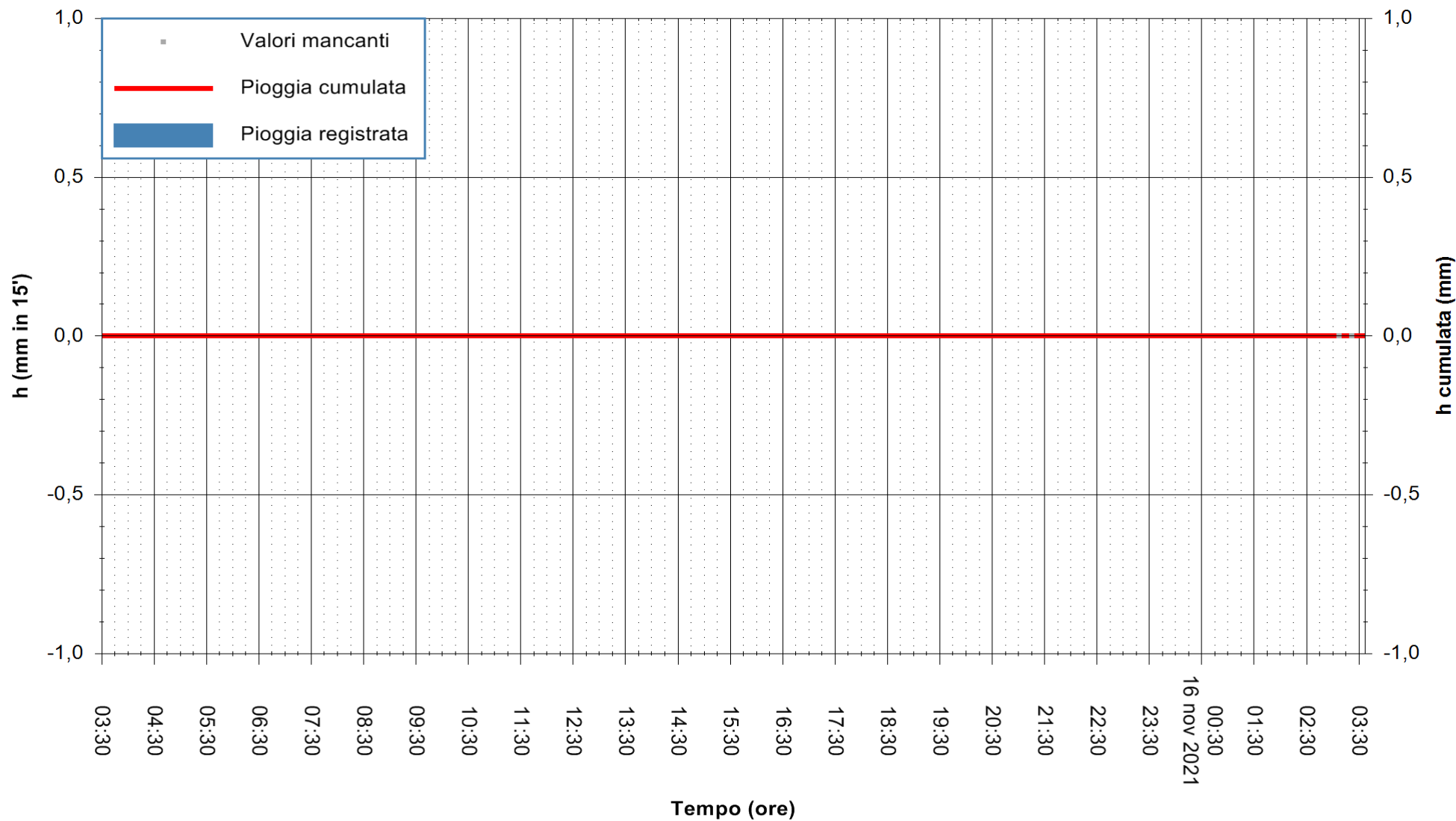

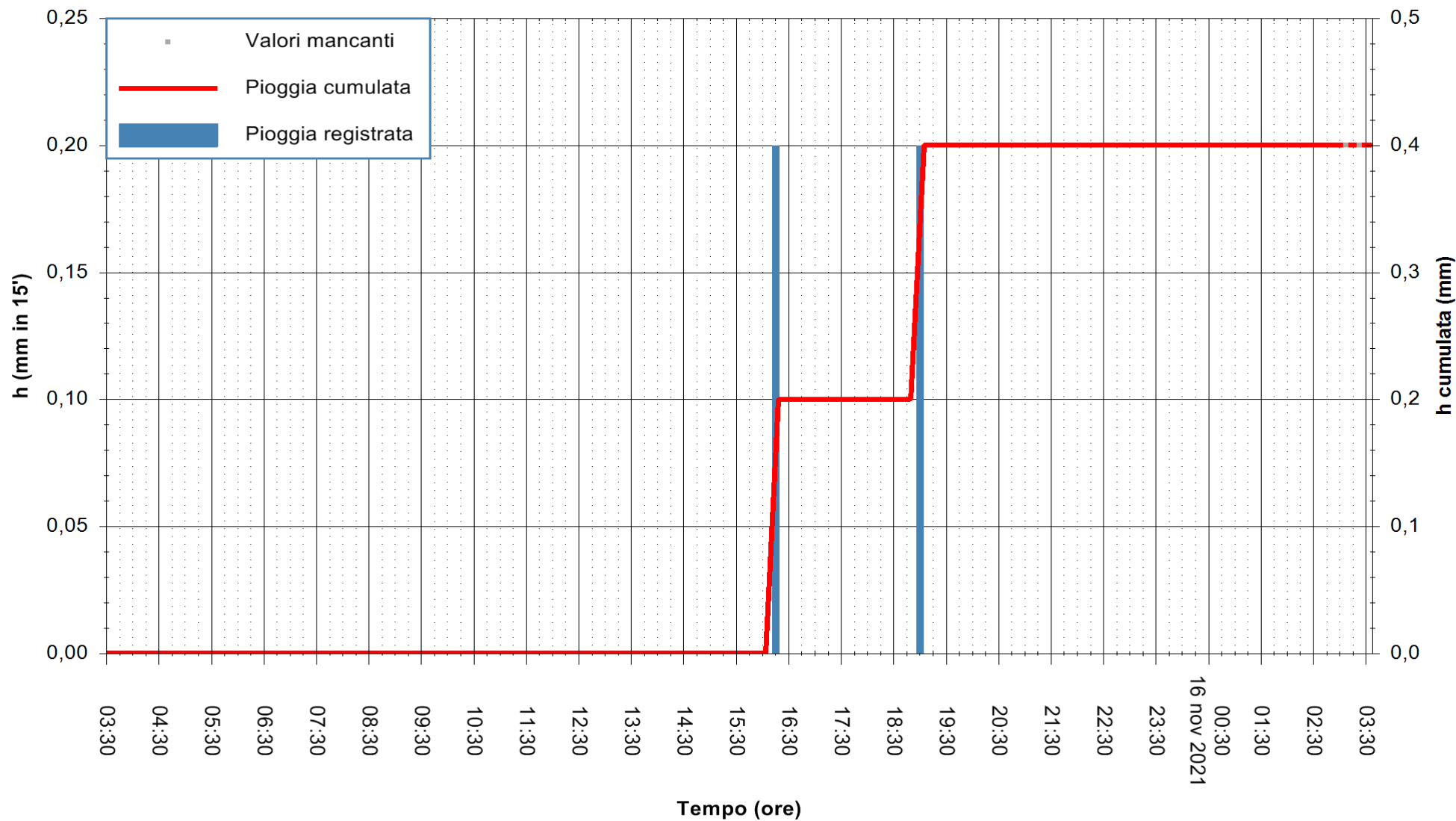

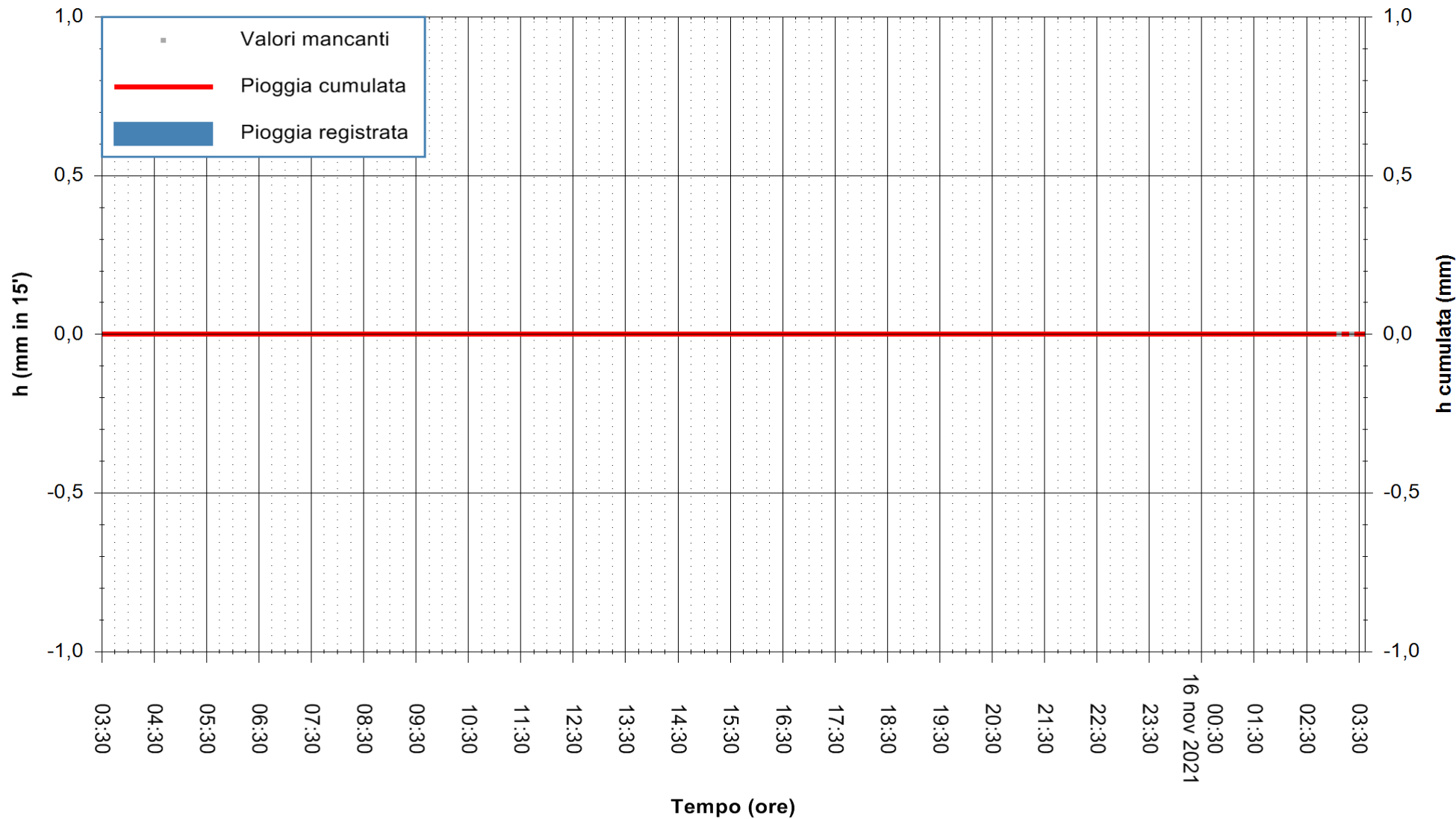

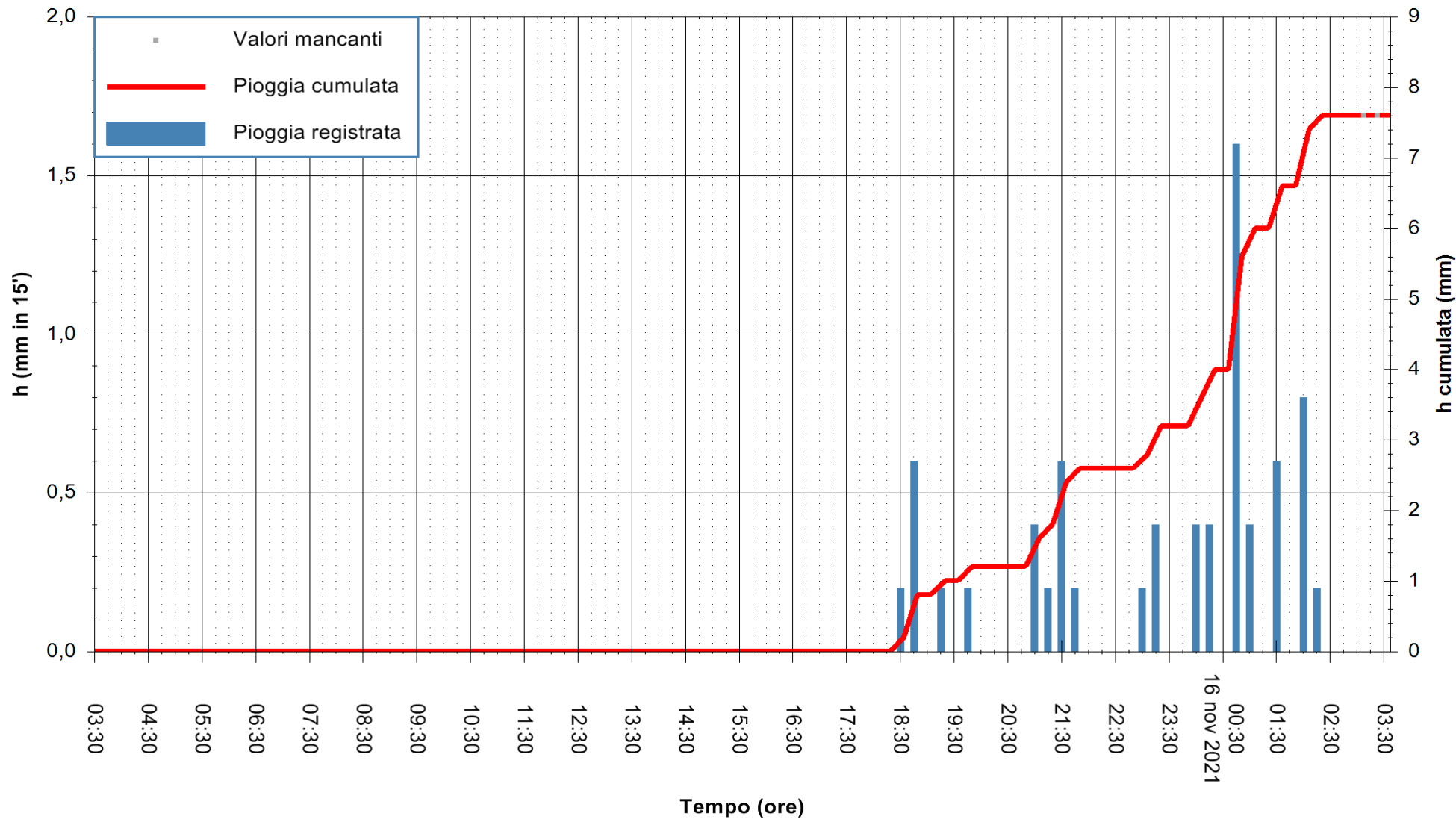

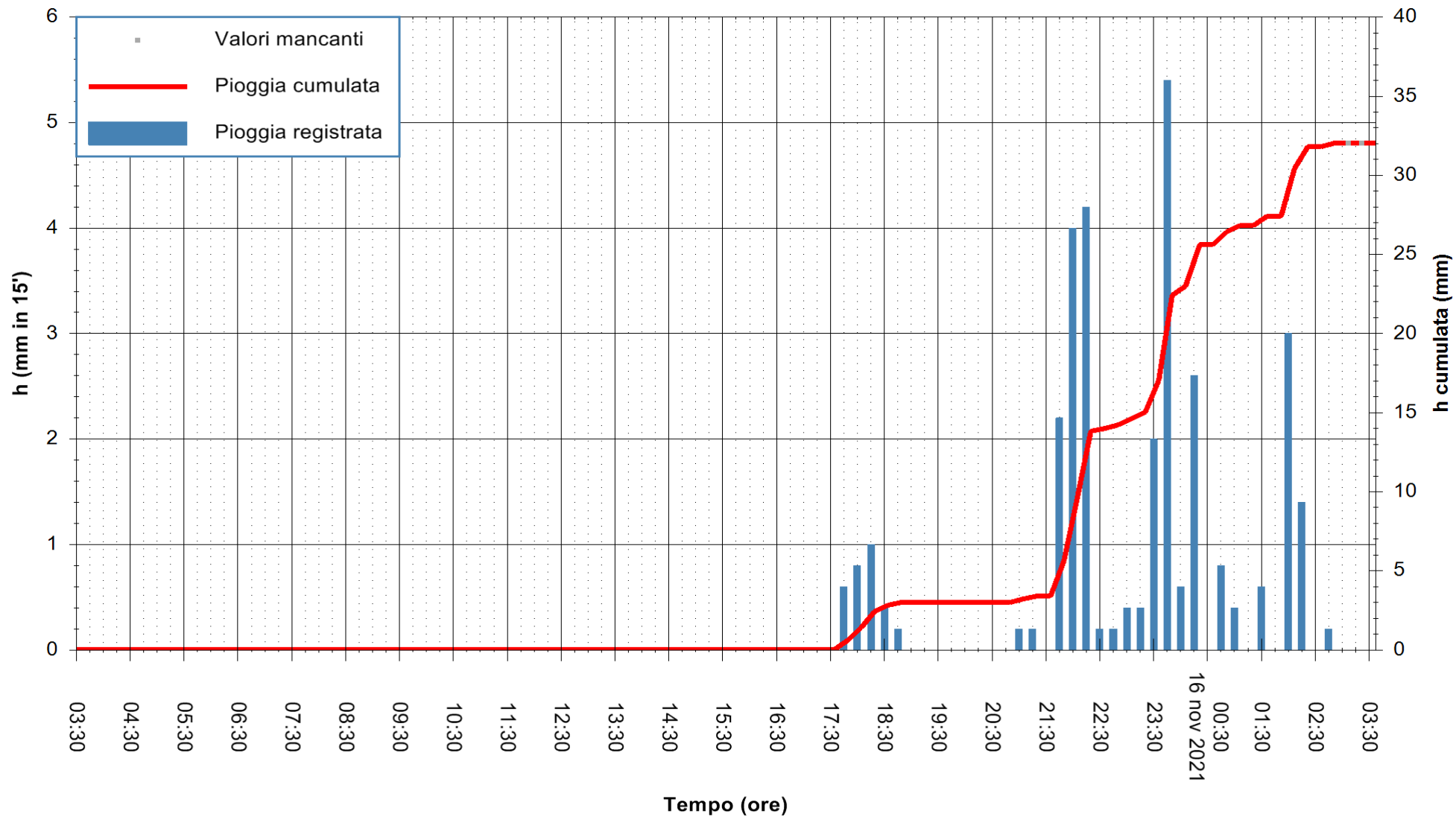

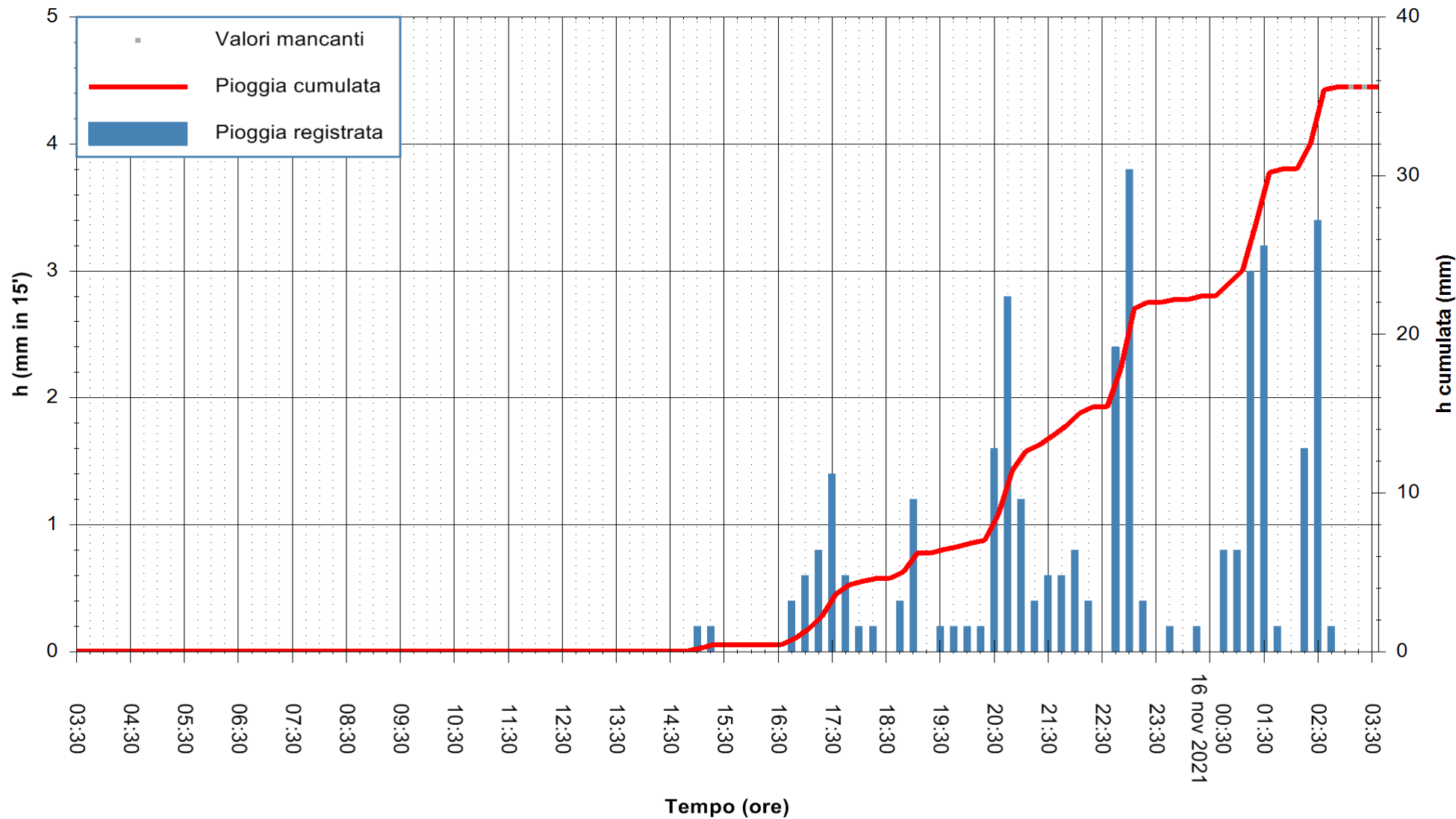

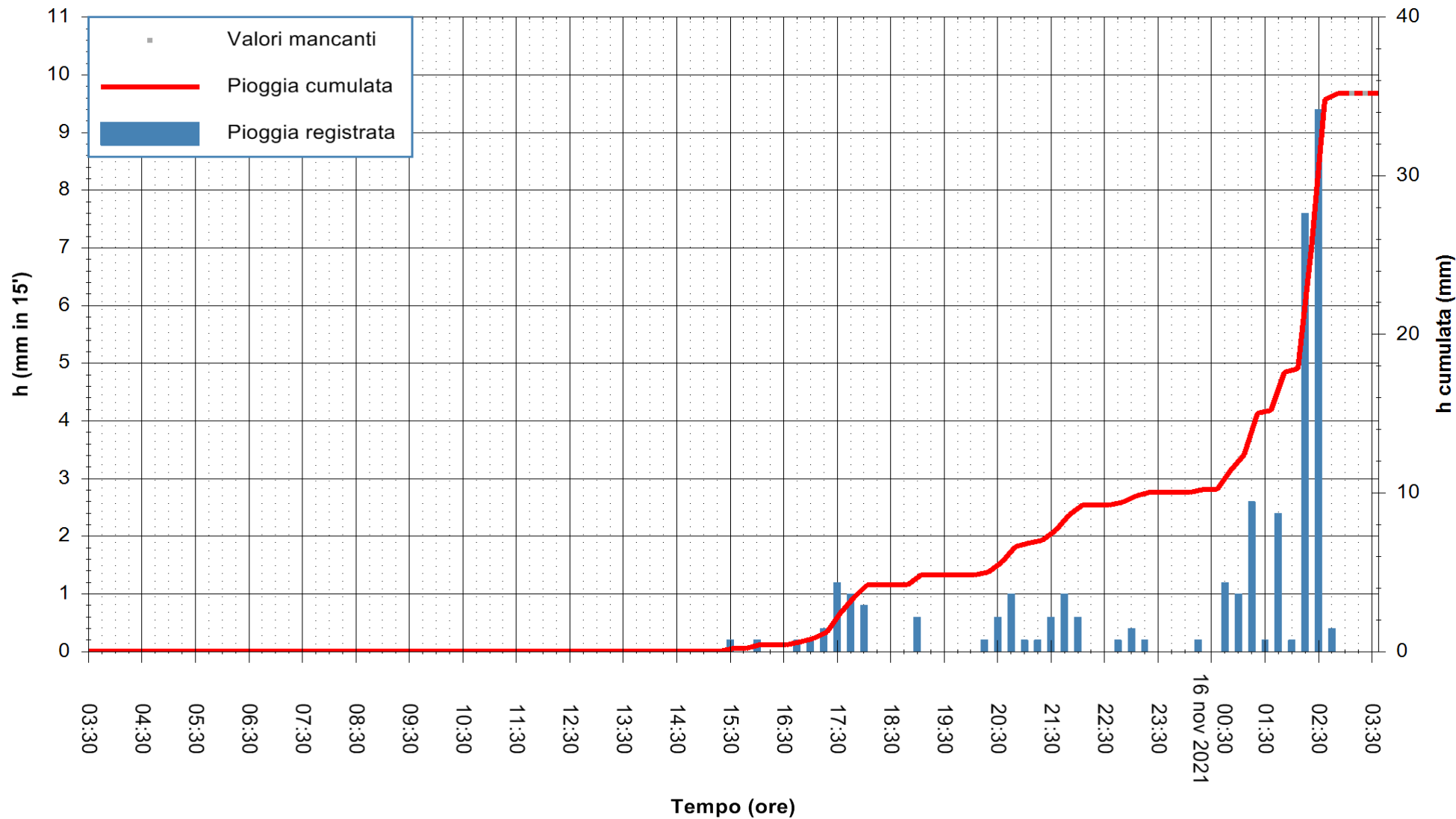

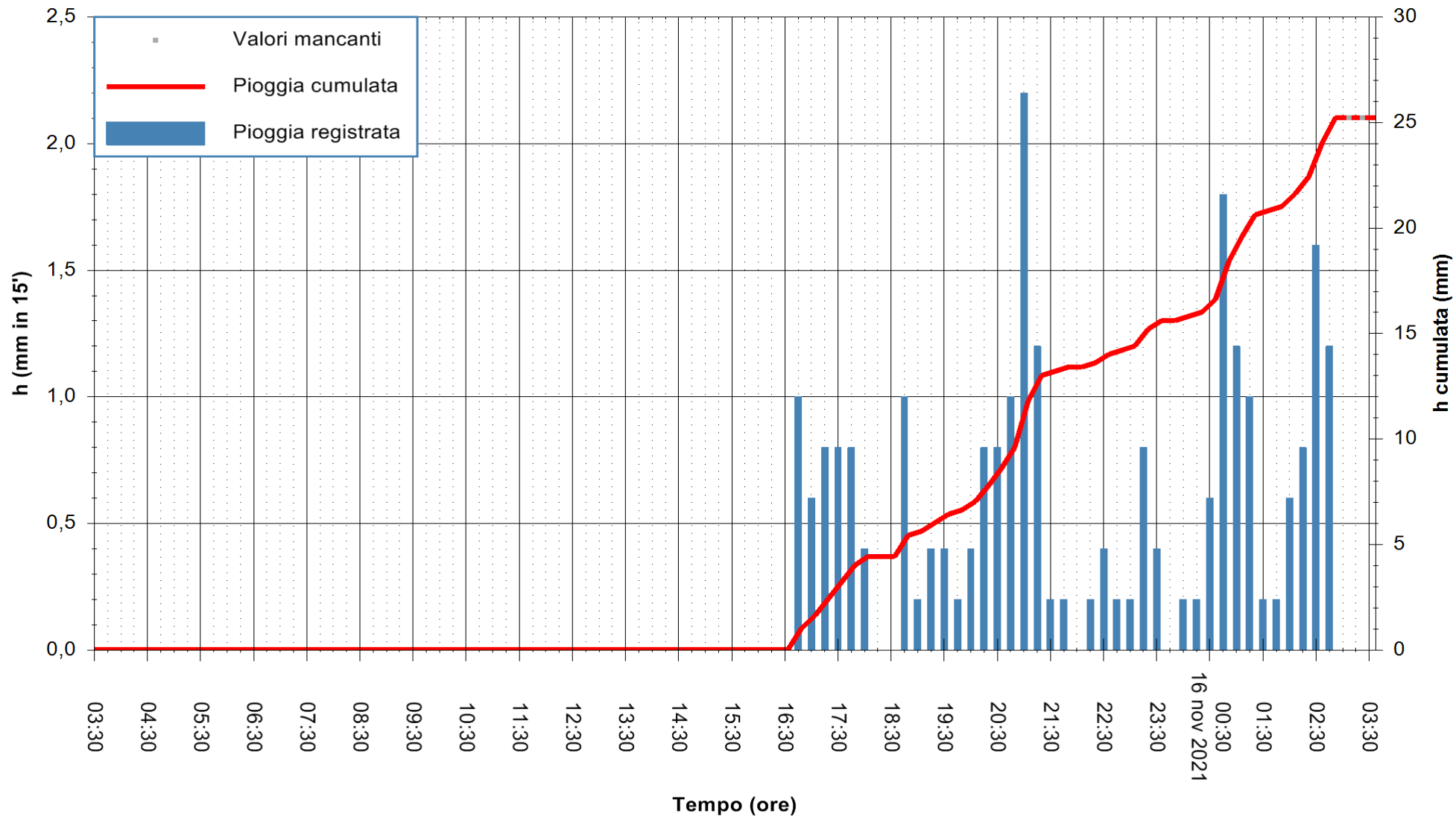

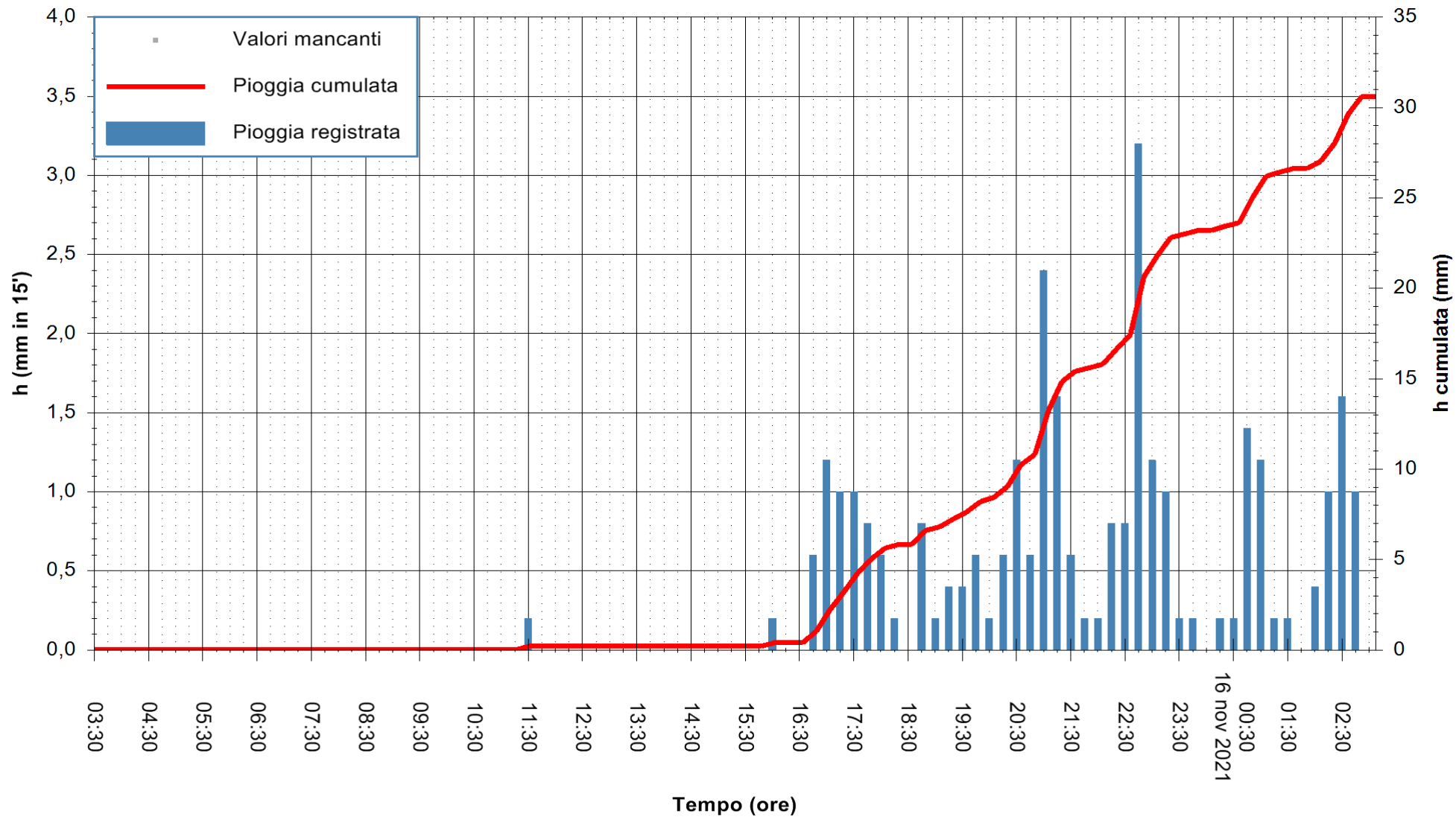

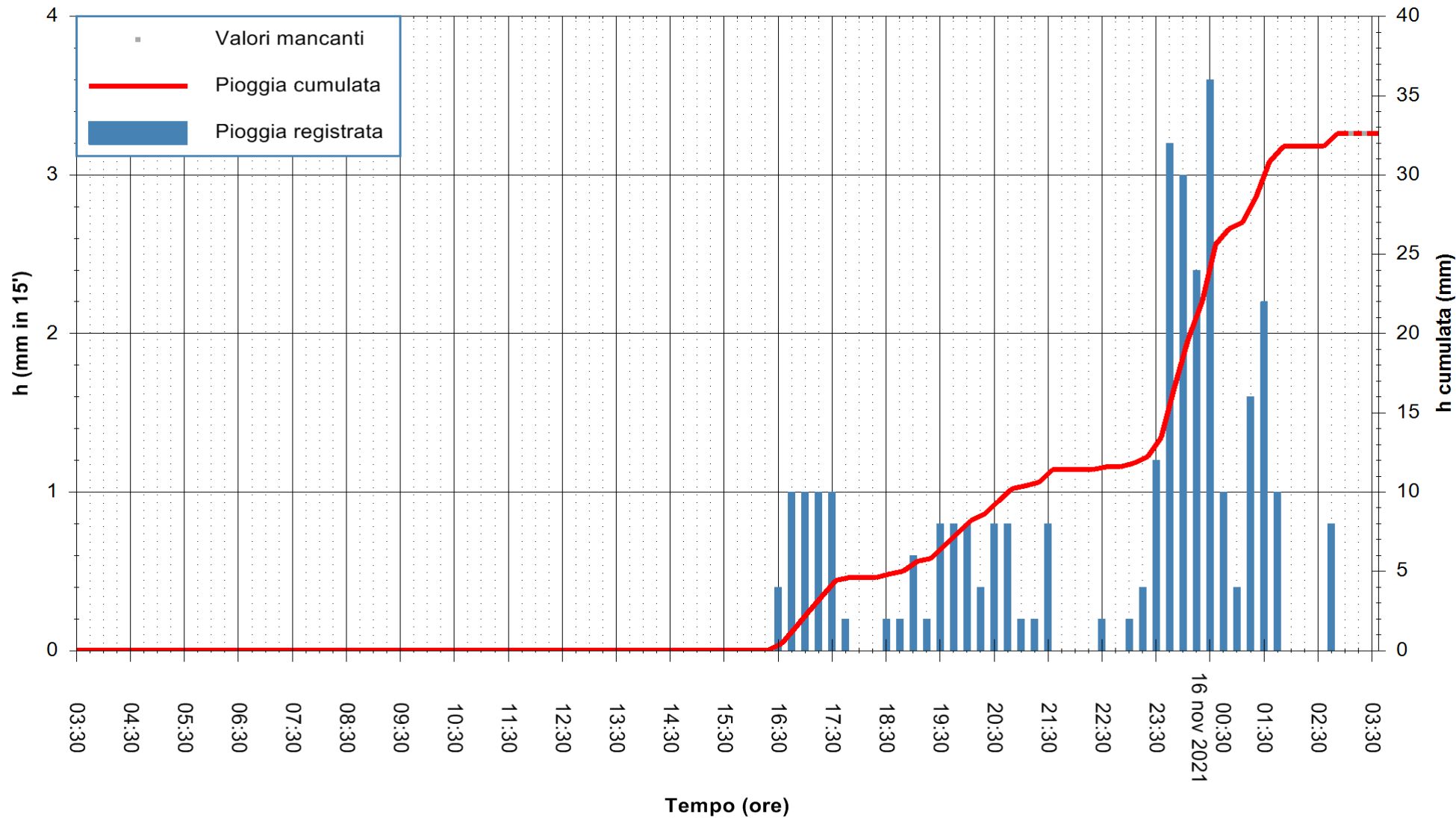

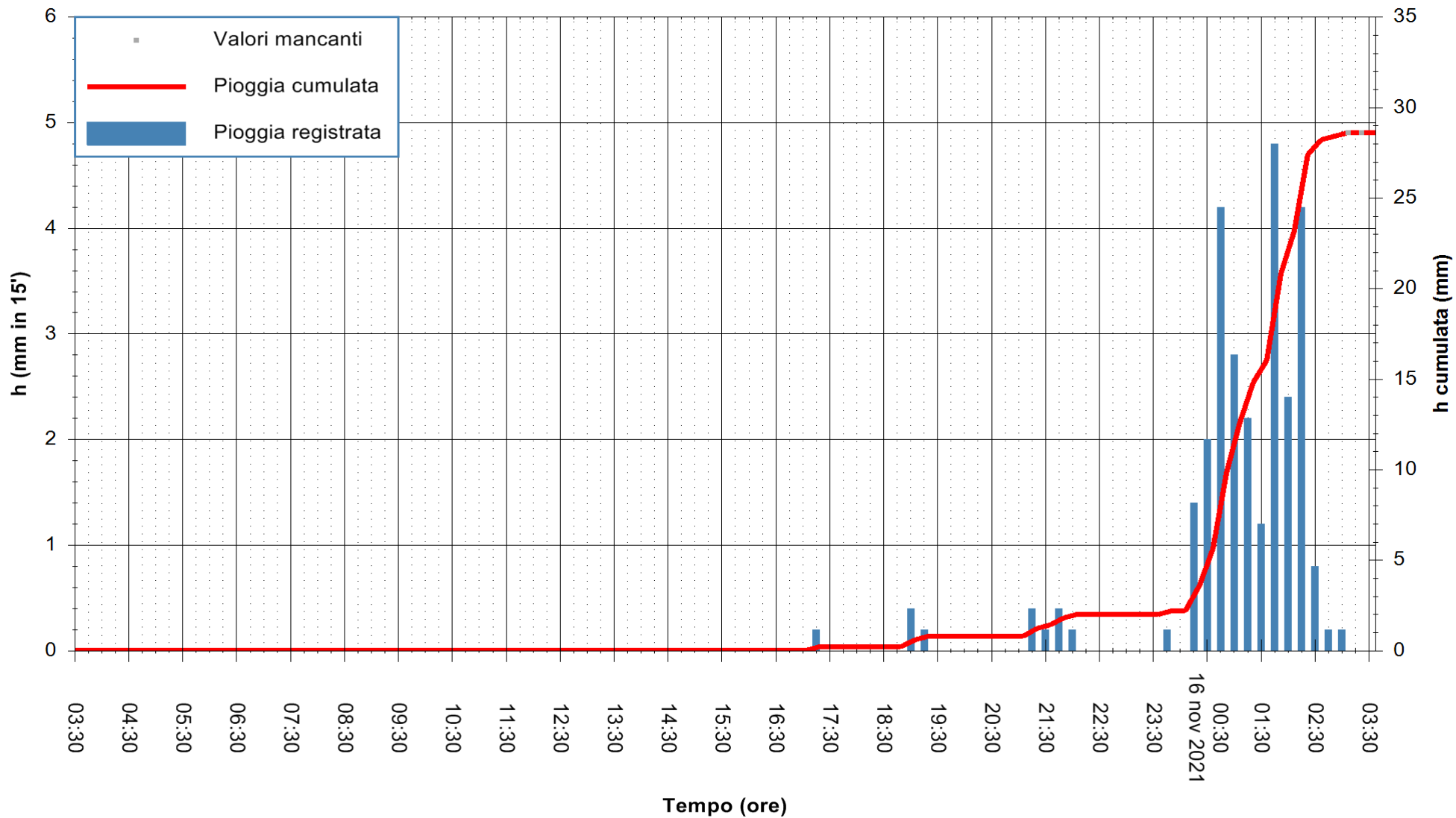

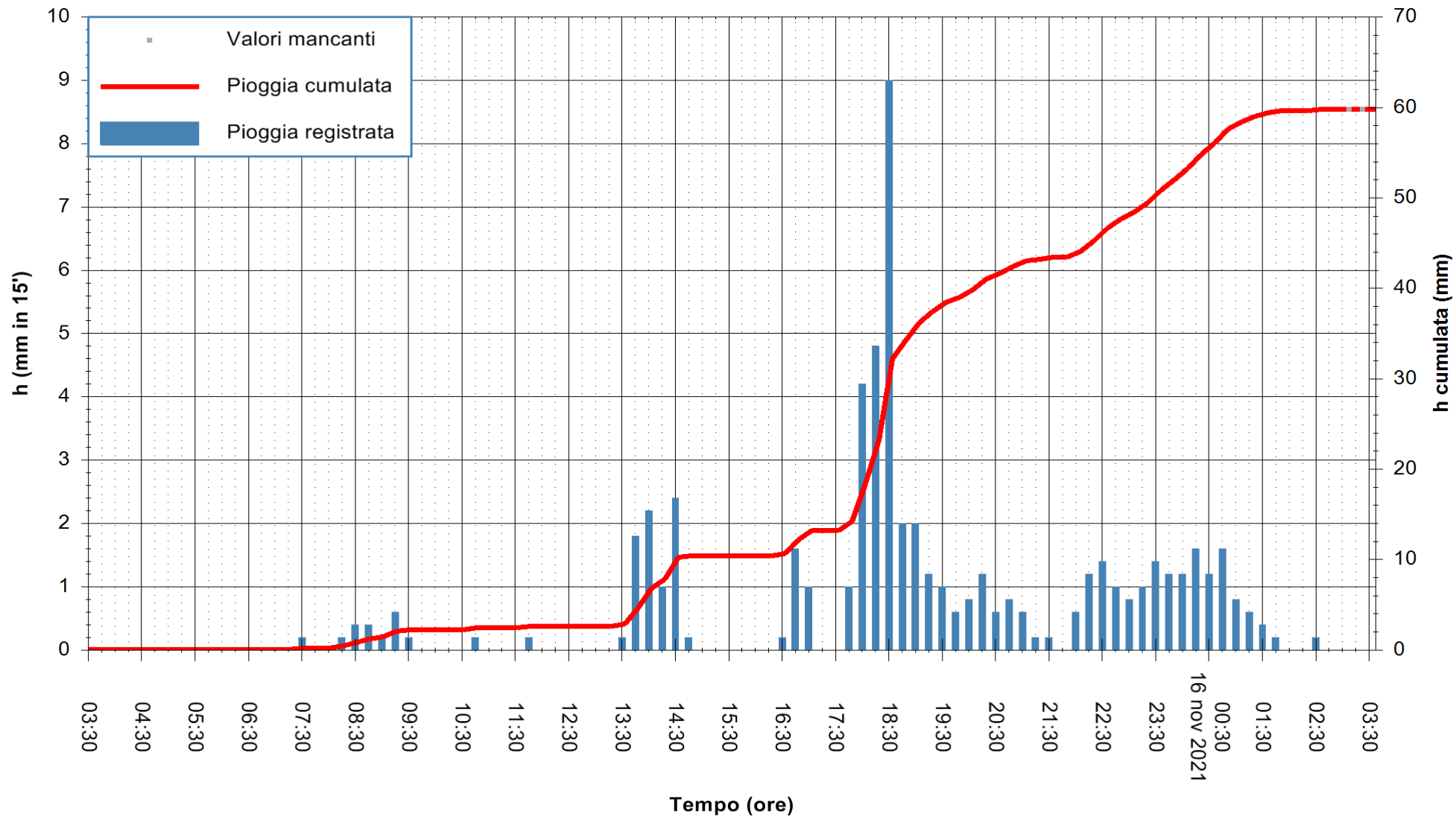

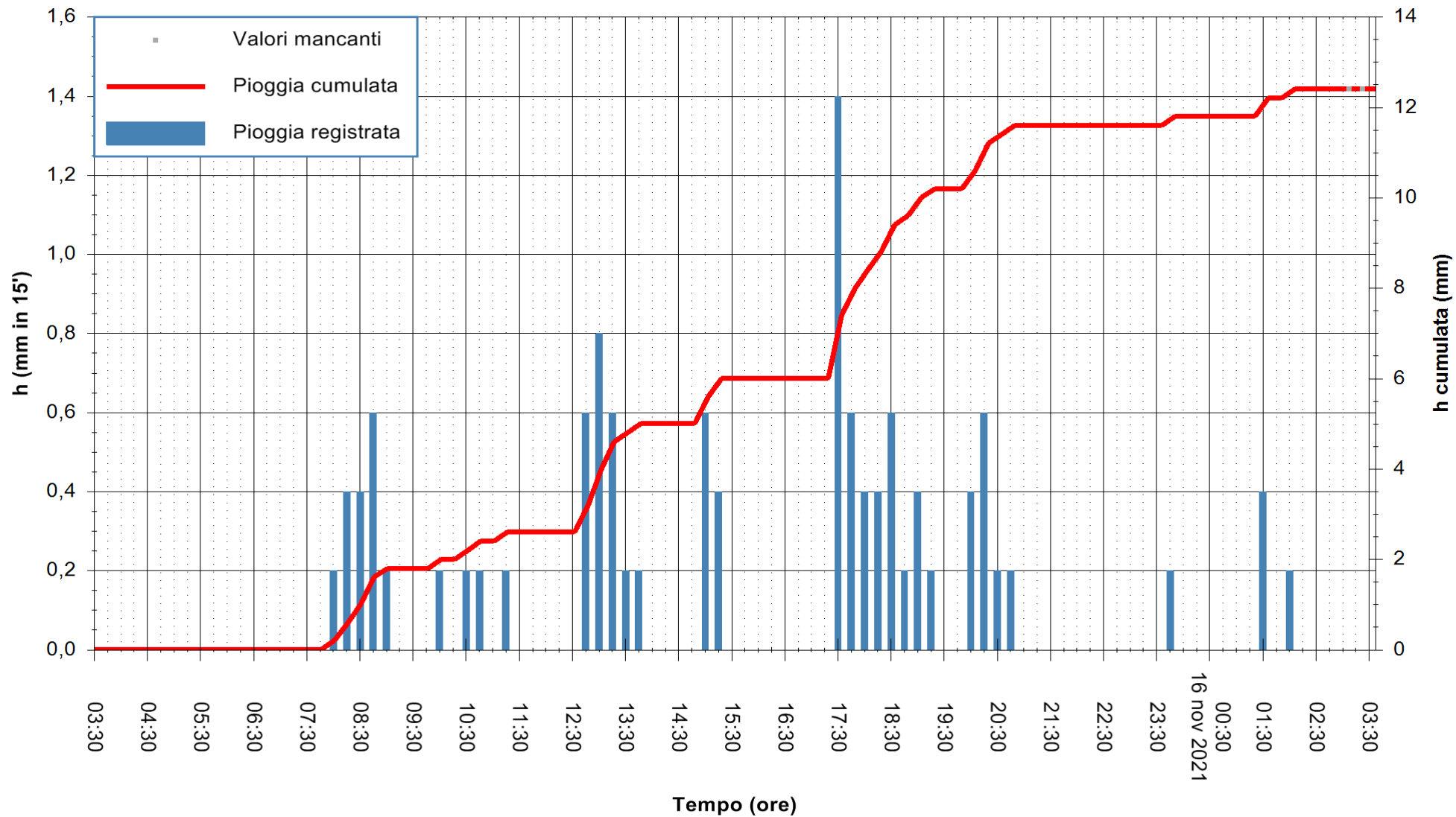

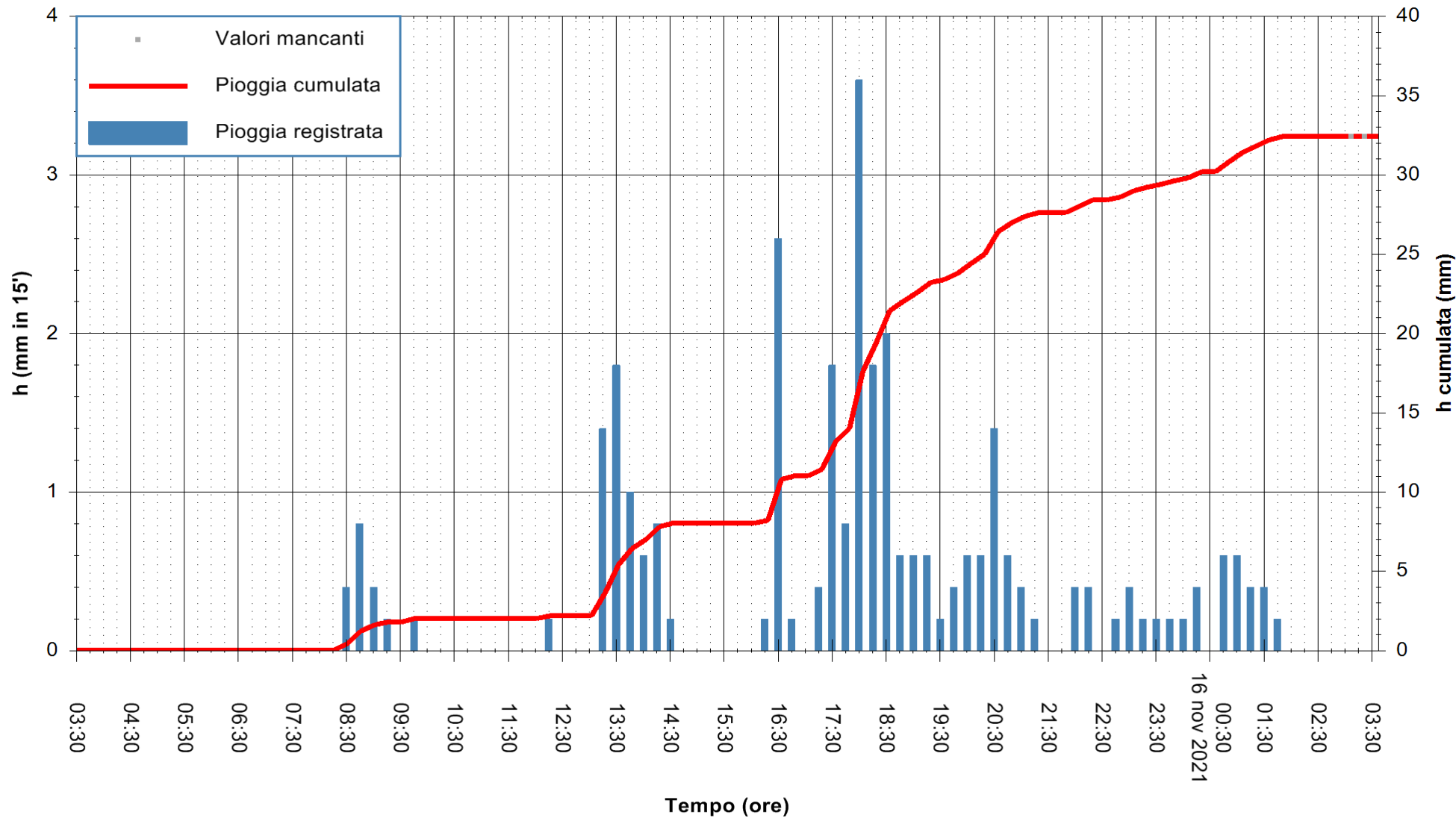

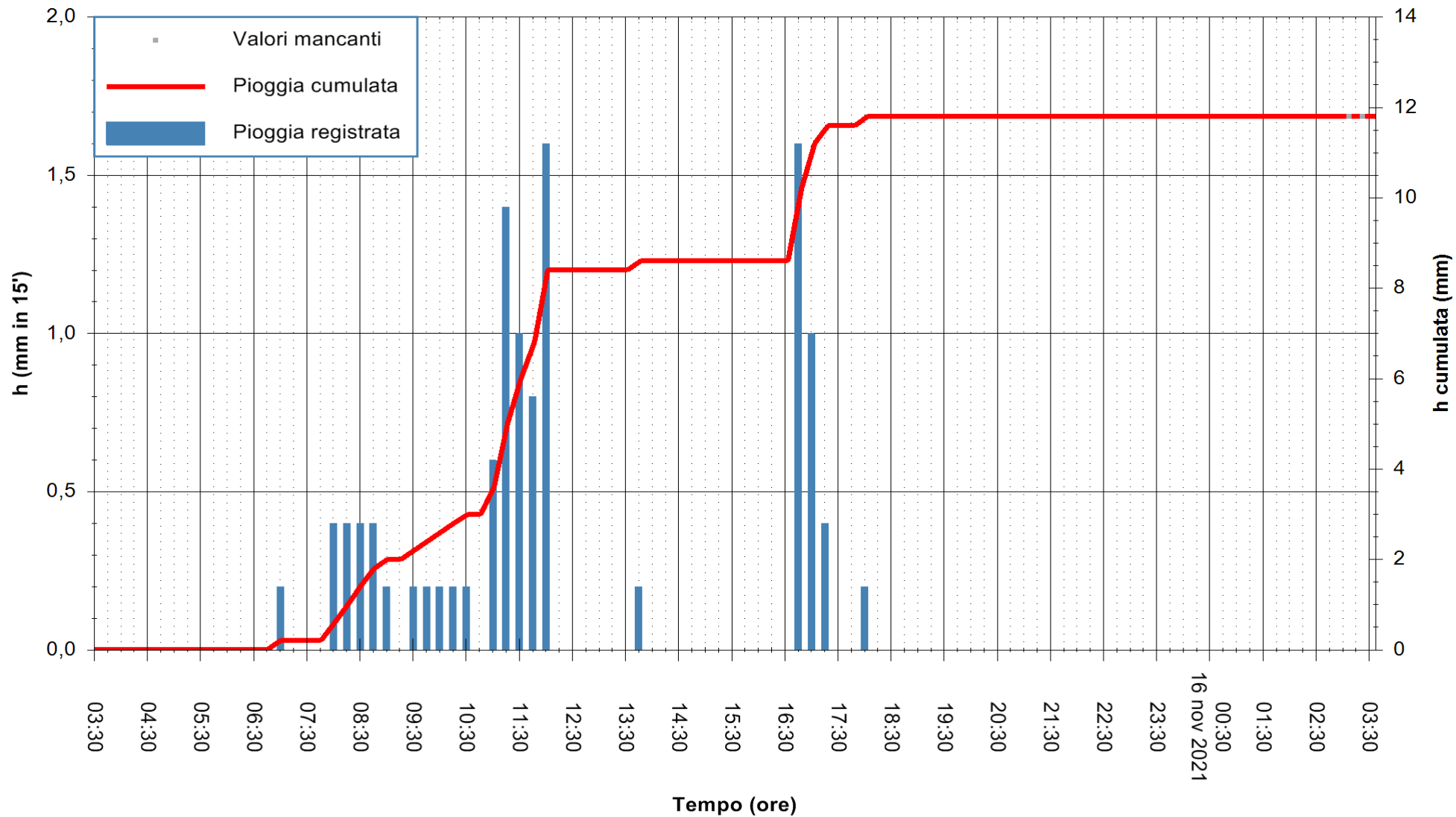

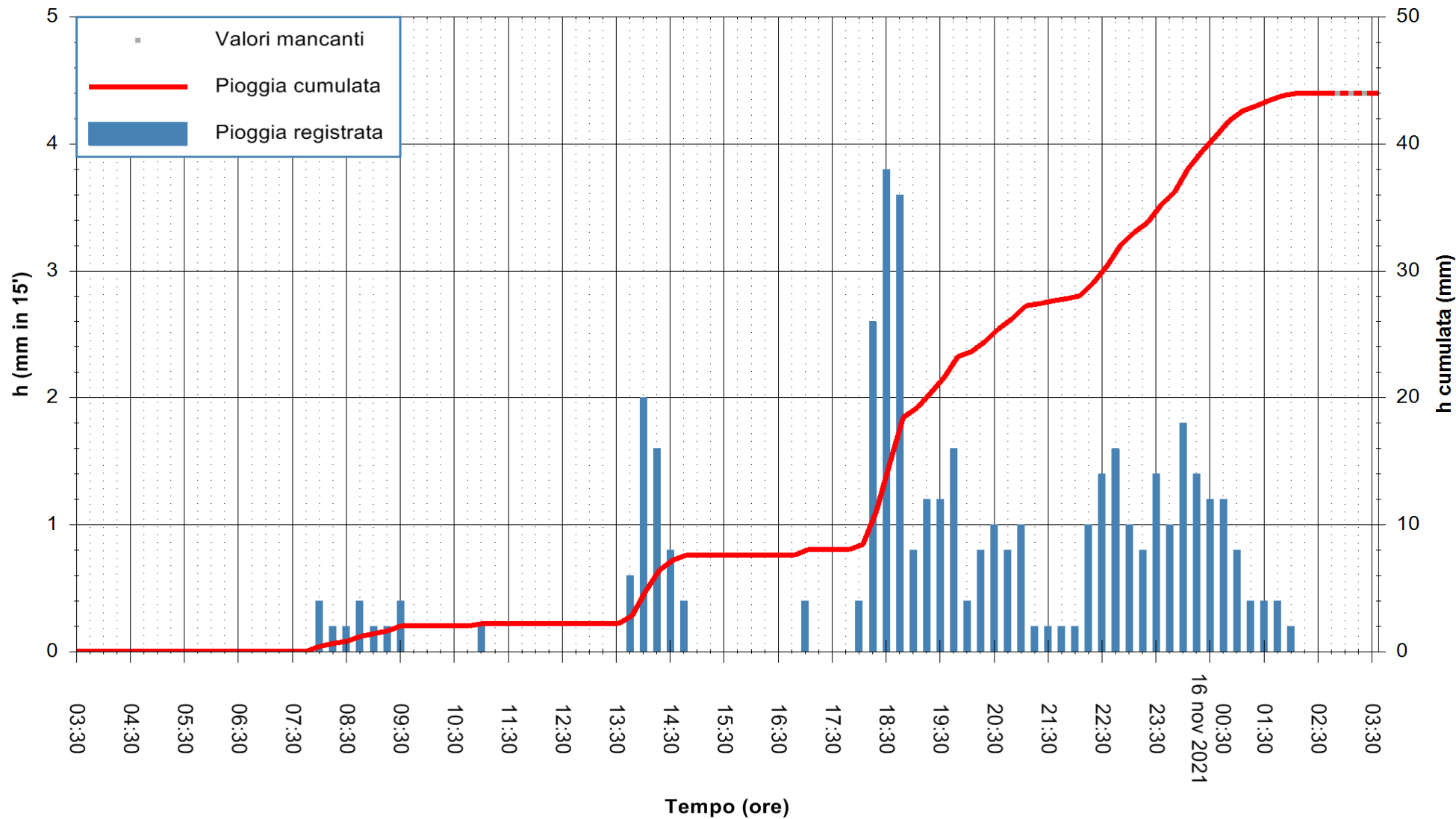

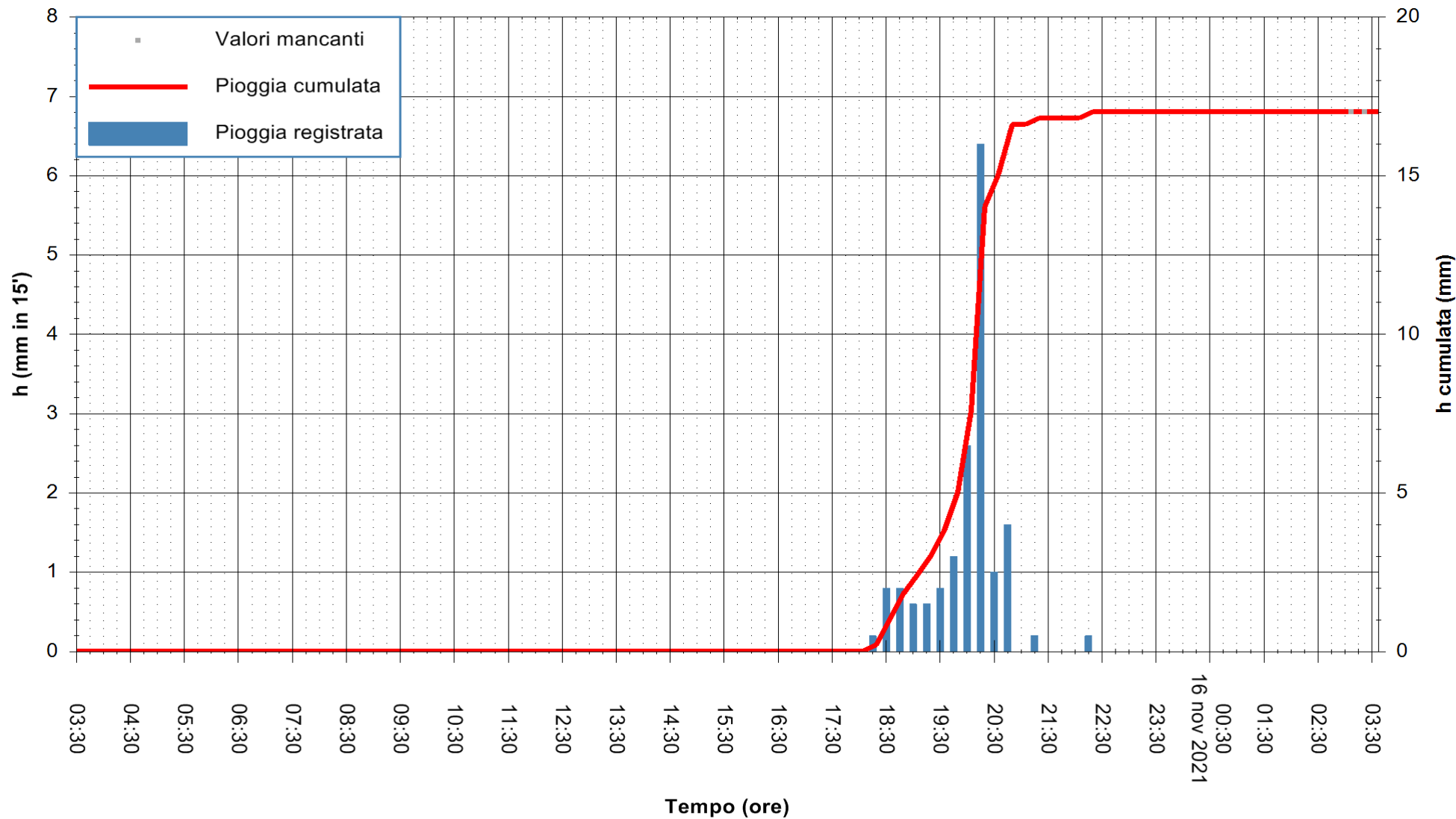

Stazione pluviometrica TRINITA' D'AGULTU PADULEDDA
Area PADULEDDA
Pioggia registrata nelle ultime 24 ore
Estrazione dati delle ore 03:32 del 16/11/2021
Ultimo dato disponibile: 16/11/2021 alle 03:00



ARPAS
F.to il Dirigente Responsabile
Dott. Giuseppe Bianco

REGIONE AUTÒNOMA DE SARDIGNA
REGIONE AUTONOMA DELLA SARDEGNA

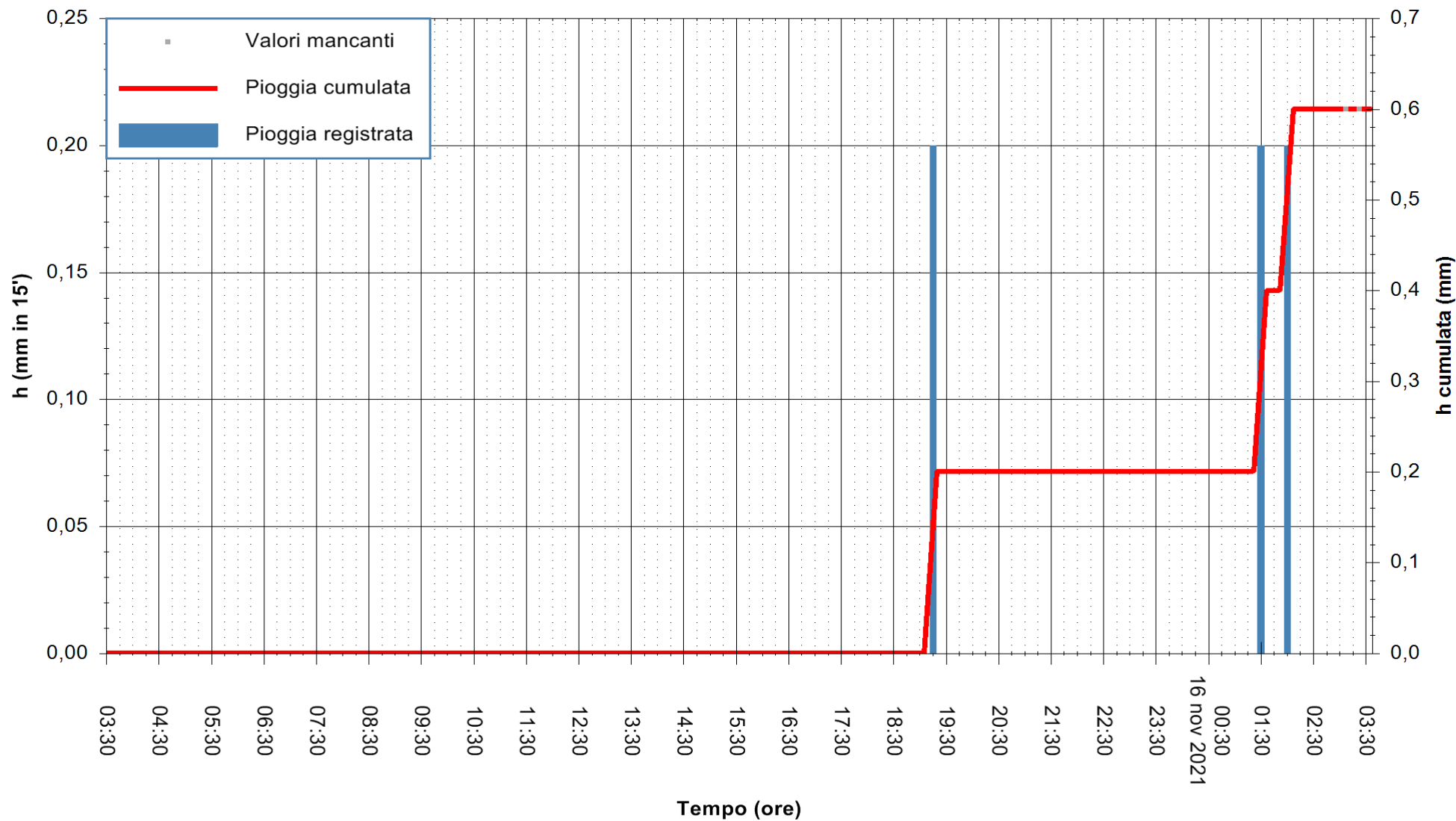

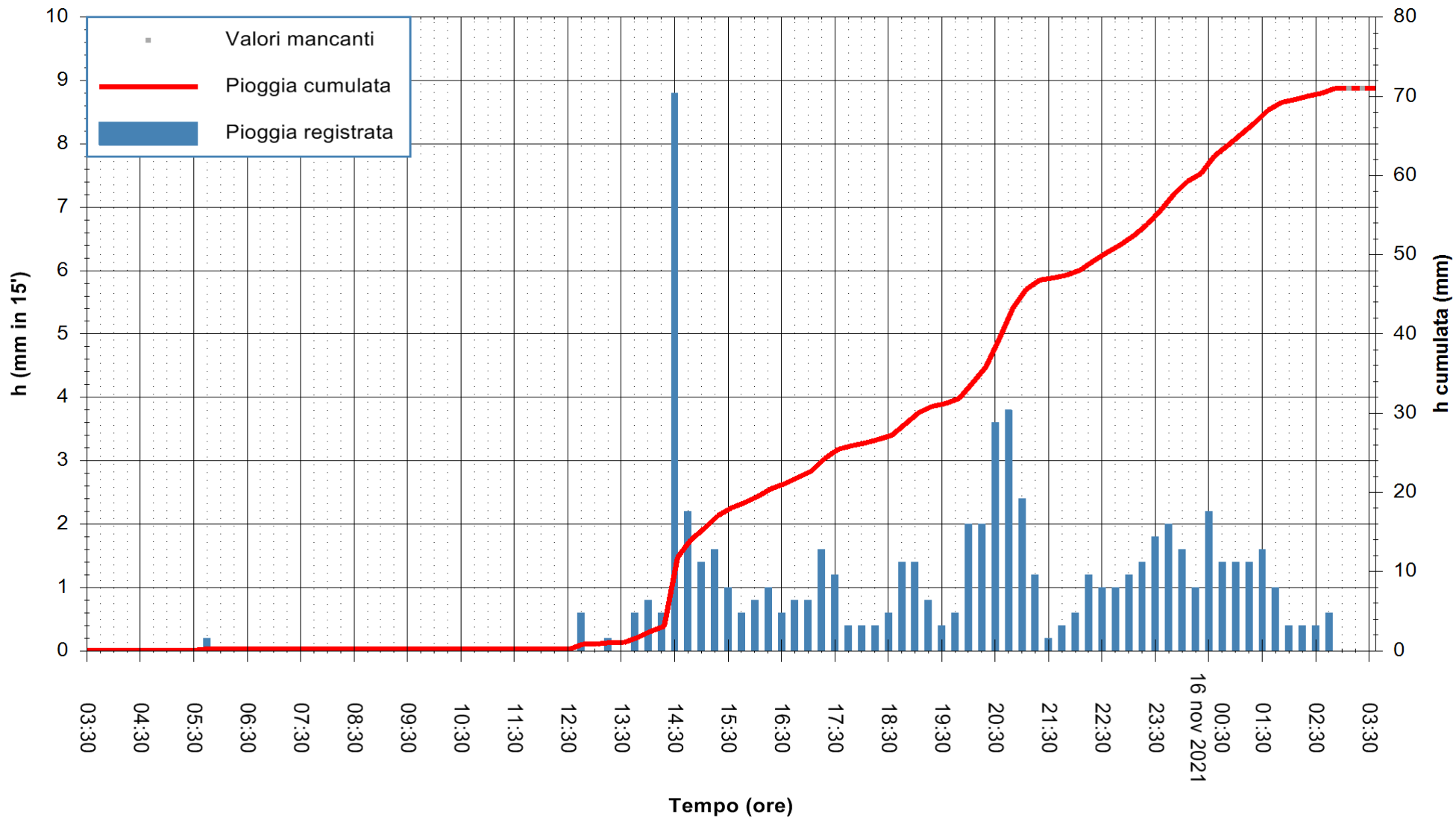

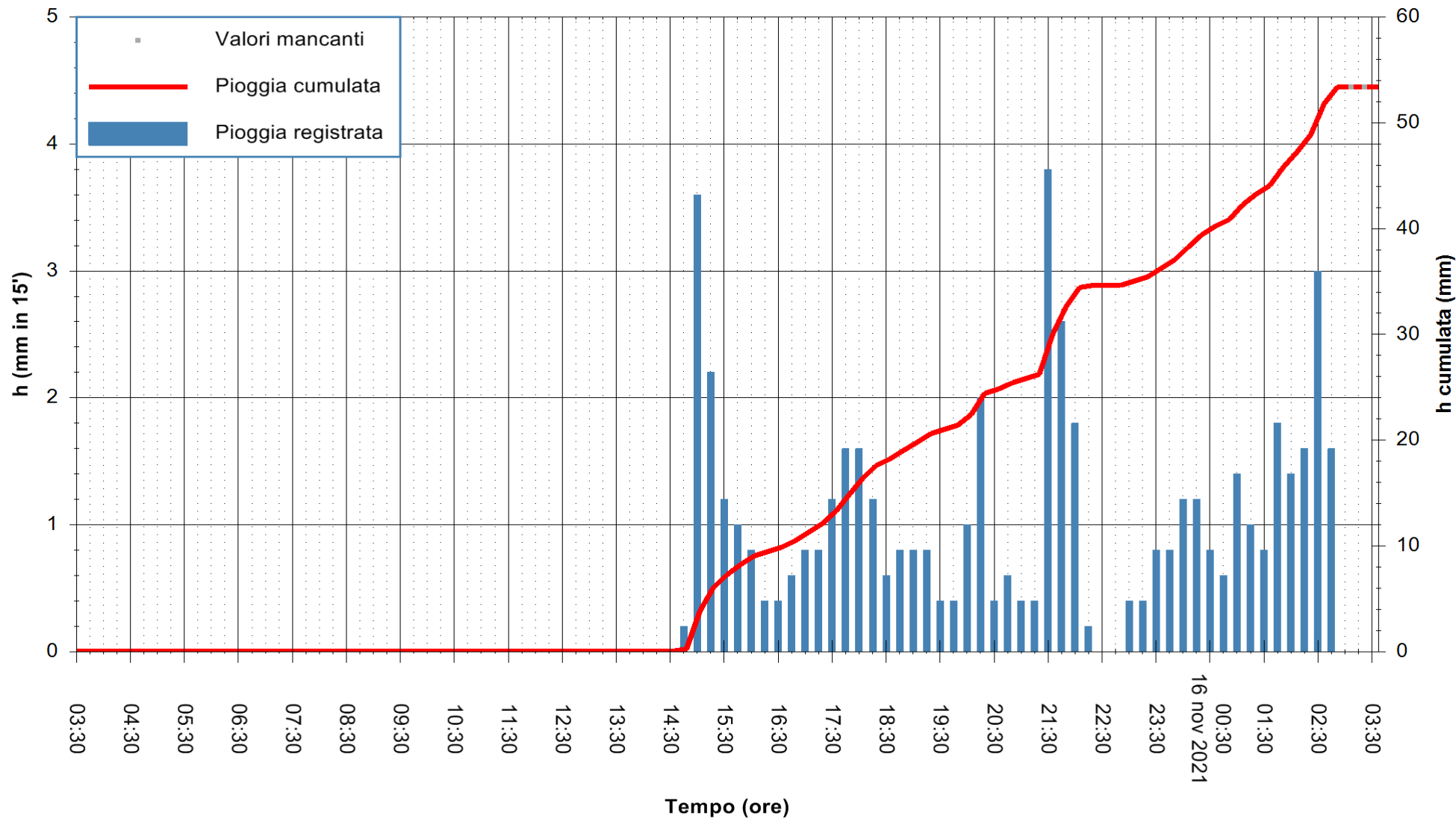

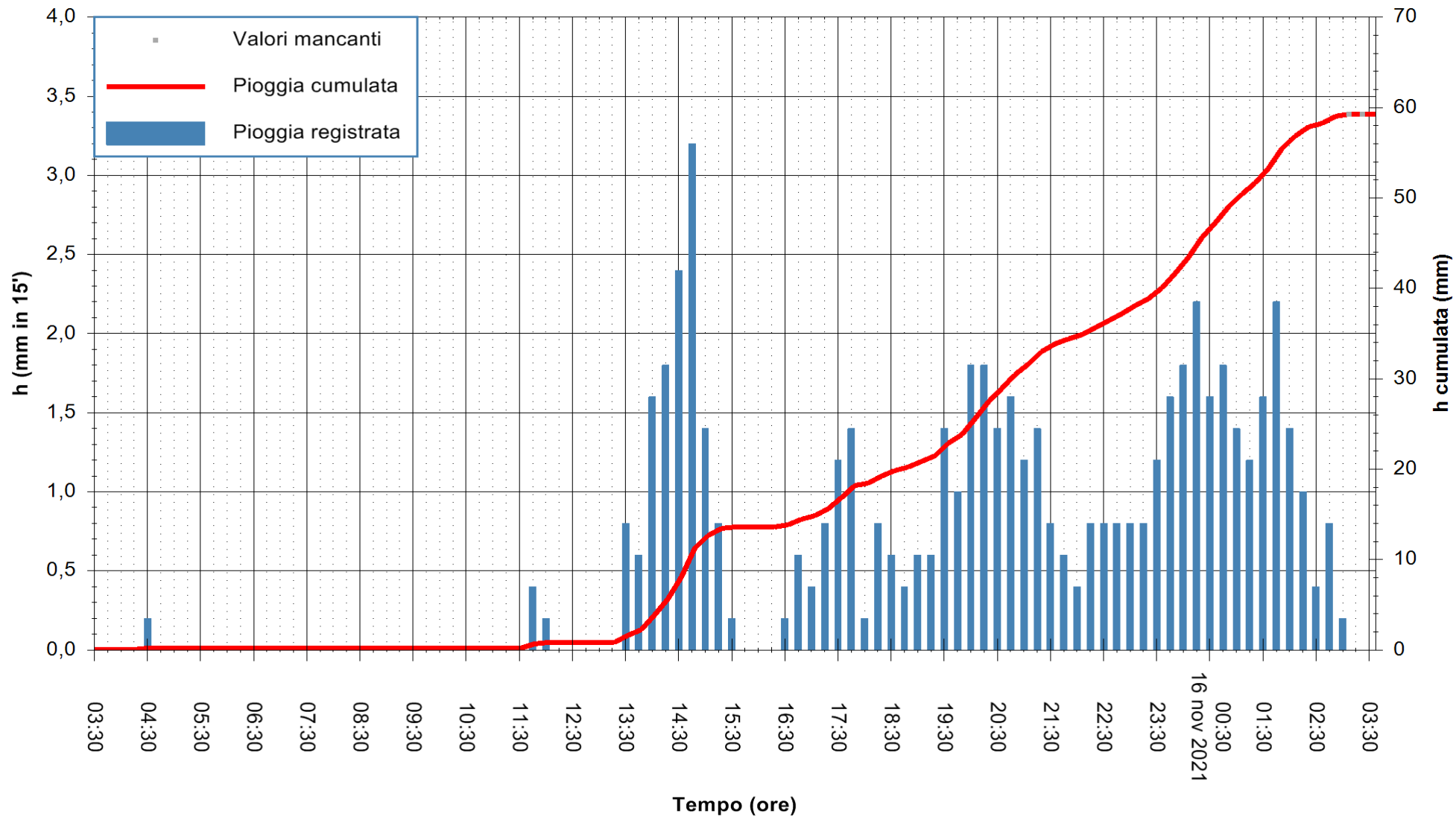

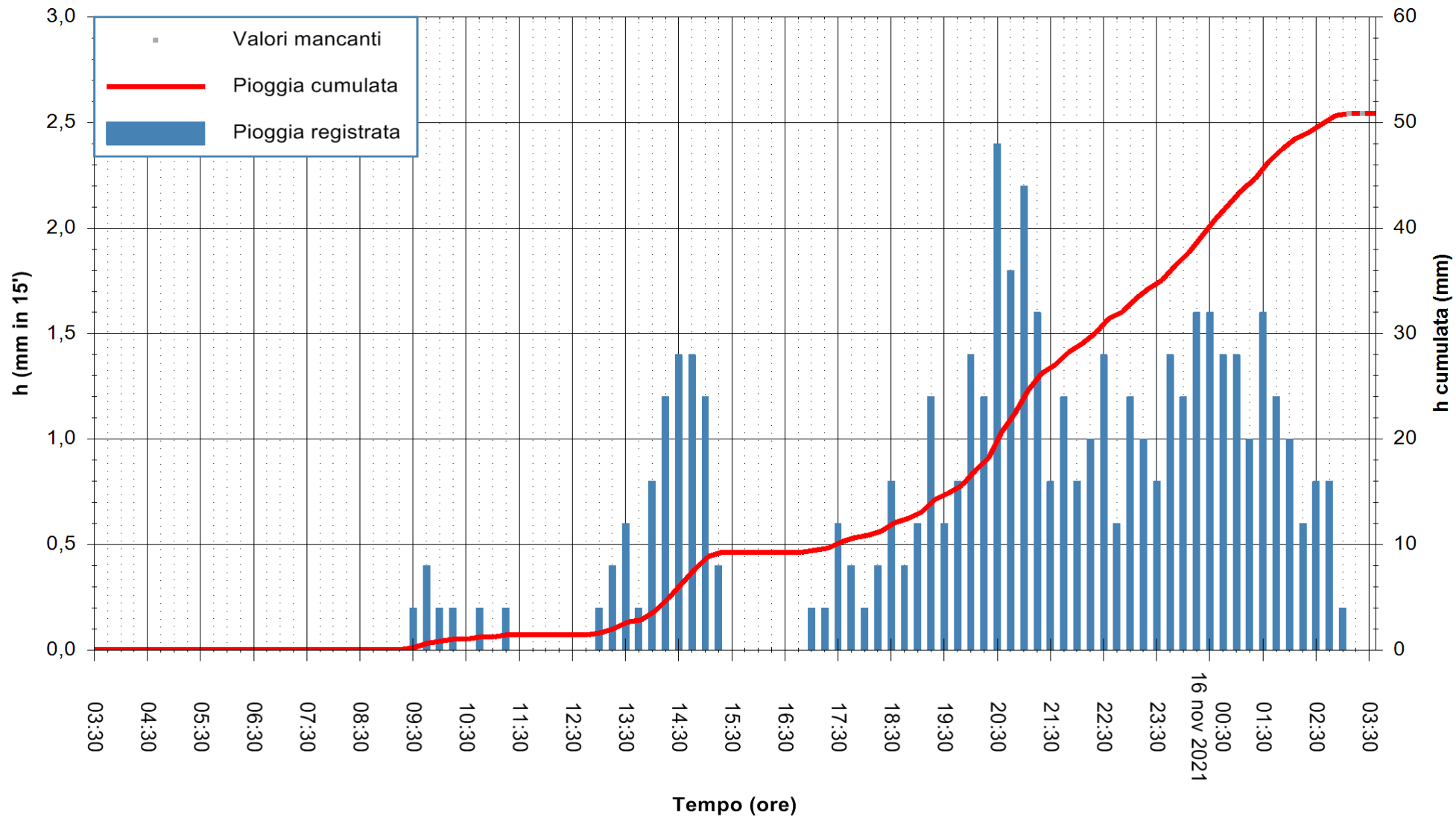

Stazione pluviometrica CARBONIA C.RA FLUMENTEPIDO
Area FLUMETEPIDO

Pioggia registrata nelle ultime 24 ore
Estrazione dati delle ore 03:32 del 16/11/2021
Ultimo dato disponibile: 16/11/2021 alle 03:00



ARPAS
F.to il Dirigente Responsabile
Dott. Giuseppe Bianco

REGIONE AUTÒNOMA DE SARDIGNA
REGIONE AUTONOMA DELLA SARDEGNA

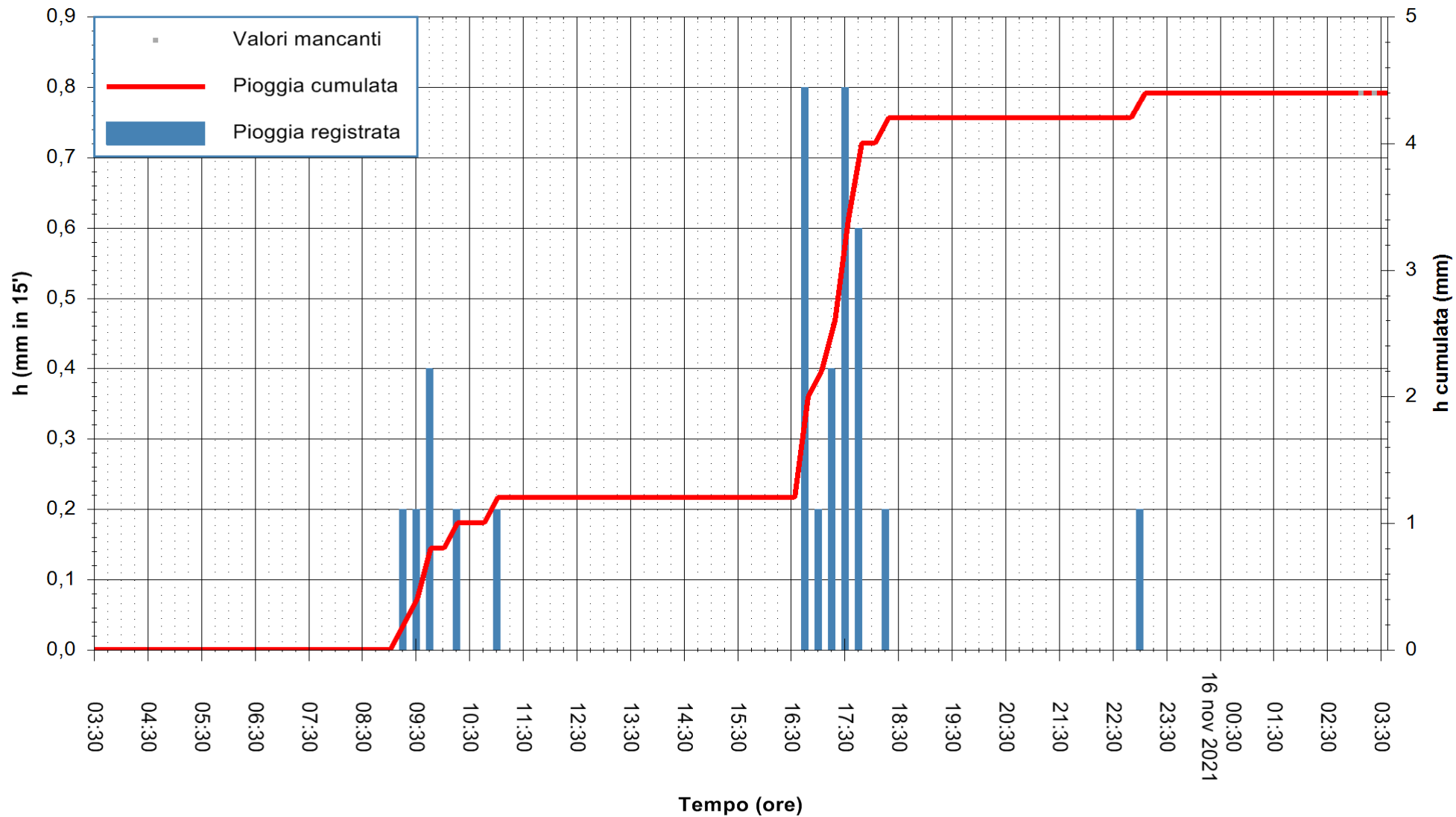

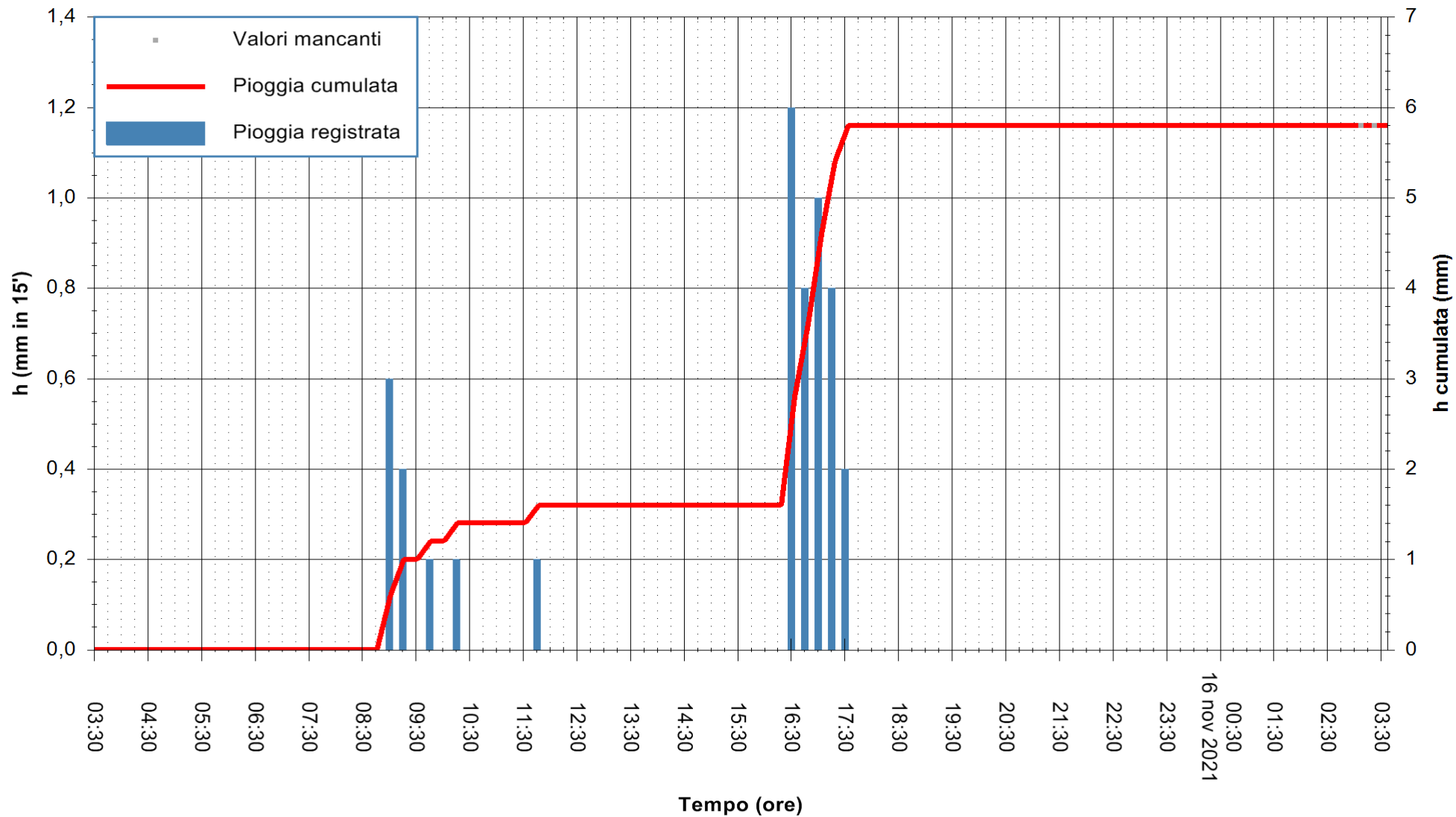

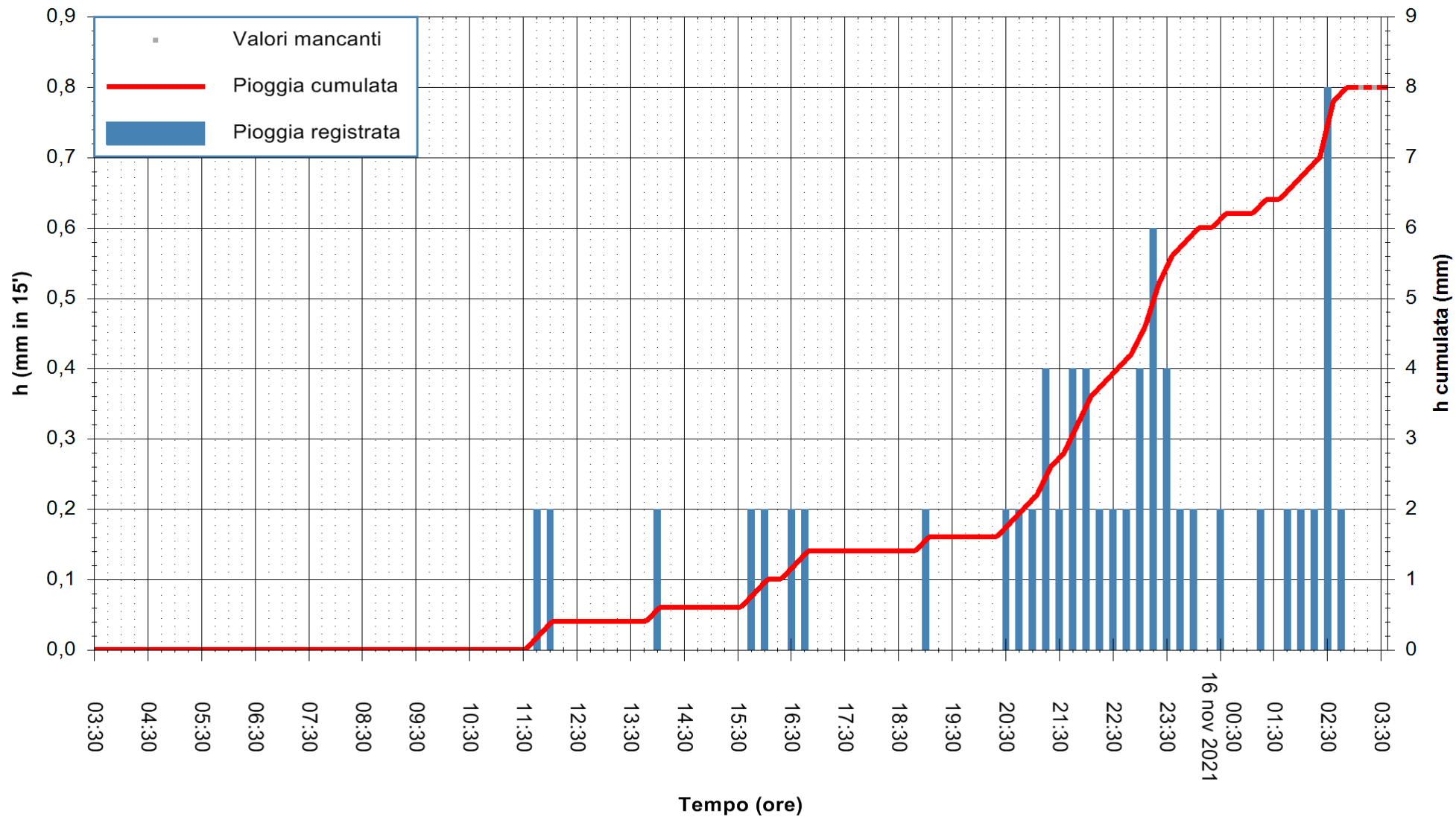

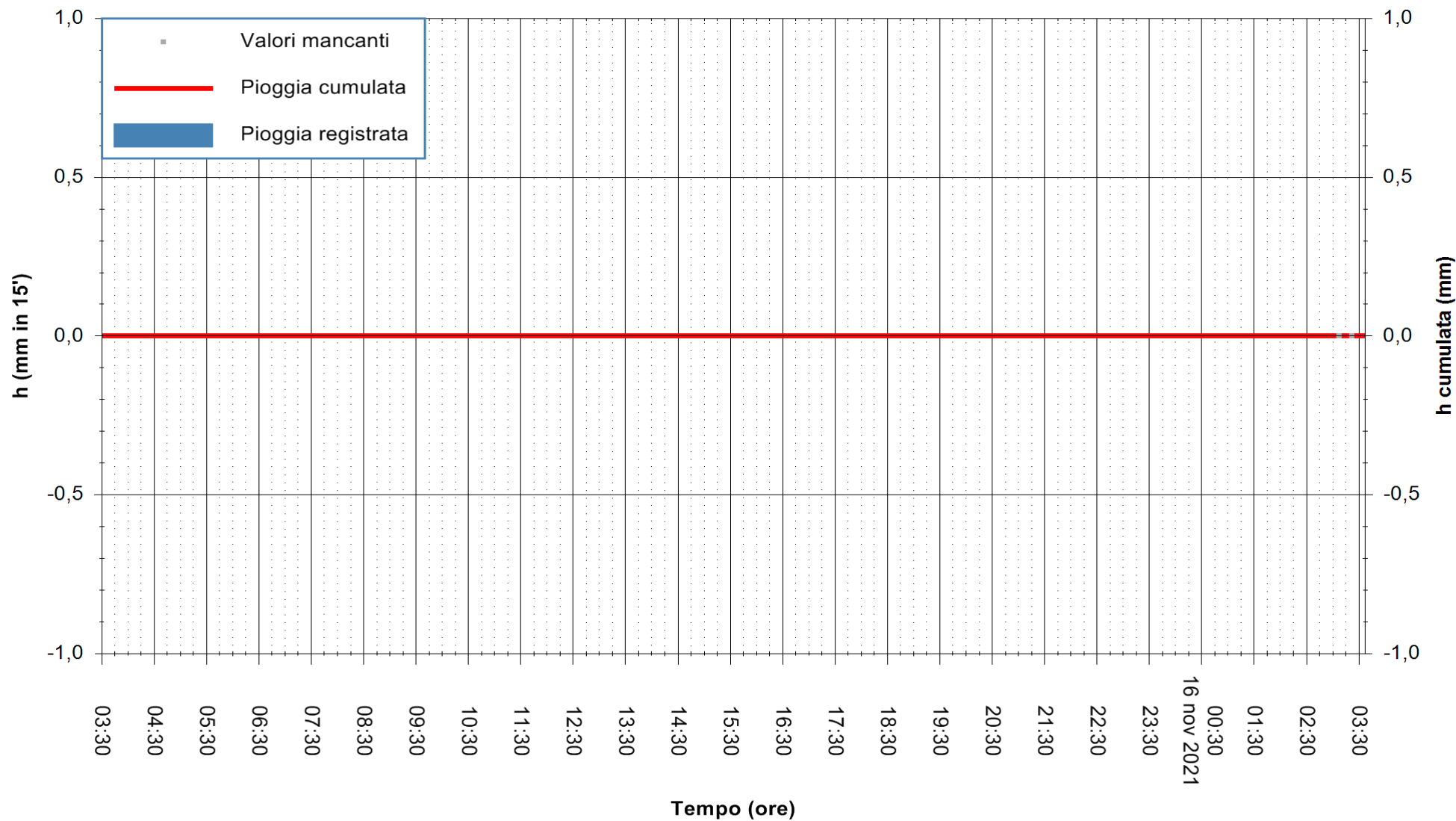

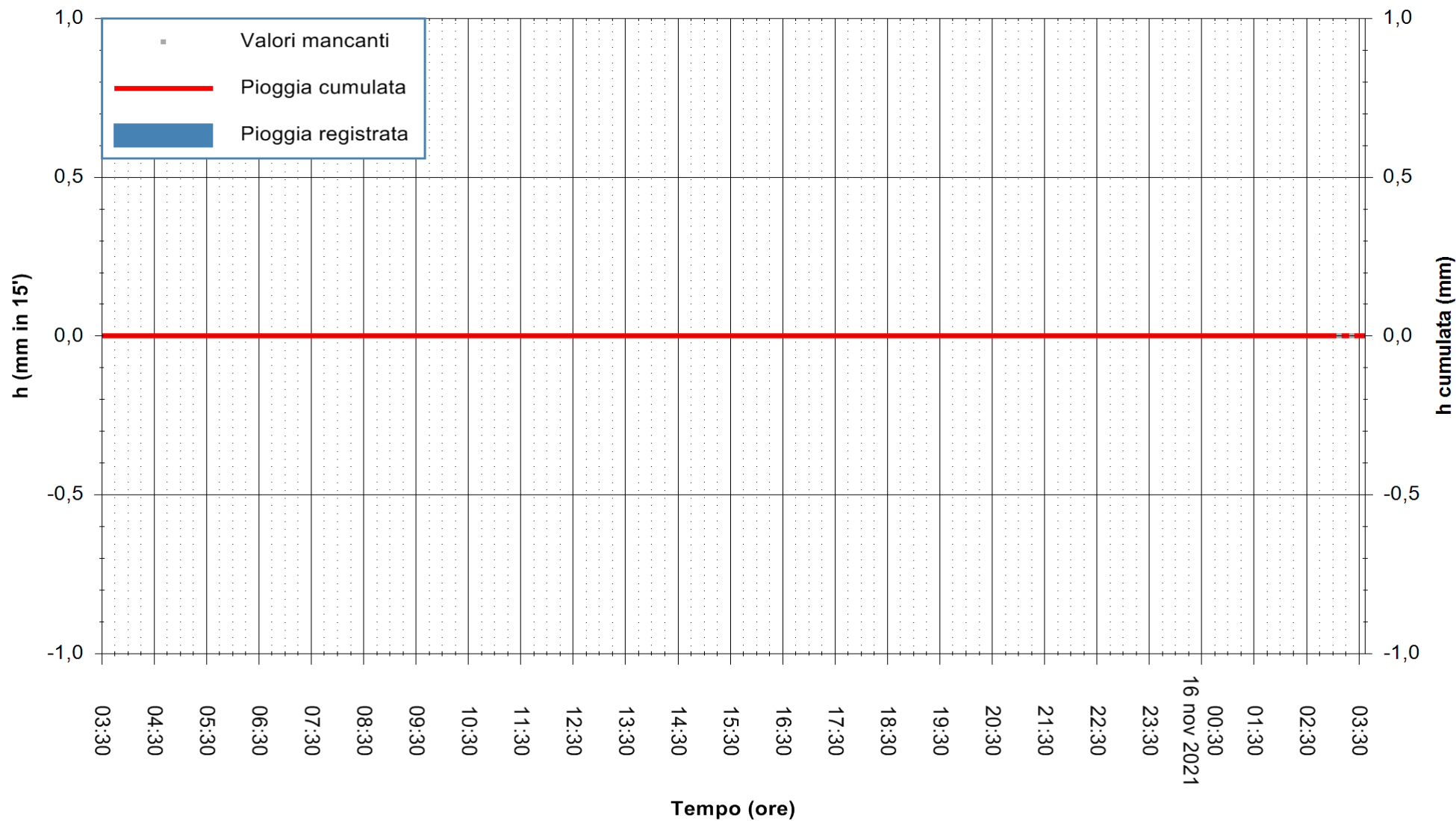

Stazione pluviometrica CASTELSARDO OSSONI
Area MONTE OSSONI
Pioggia registrata nelle ultime 24 ore
Estrazione dati delle ore 03:32 del 16/11/2021
Ultimo dato disponibile: 16/11/2021 alle 03:00



ARPAS
F.to il Dirigente Responsabile
Dott. Giuseppe Bianco

REGIONE AUTONOMA DE SARDIGNA
REGIONE AUTONOMA DELLA SARDEGNA

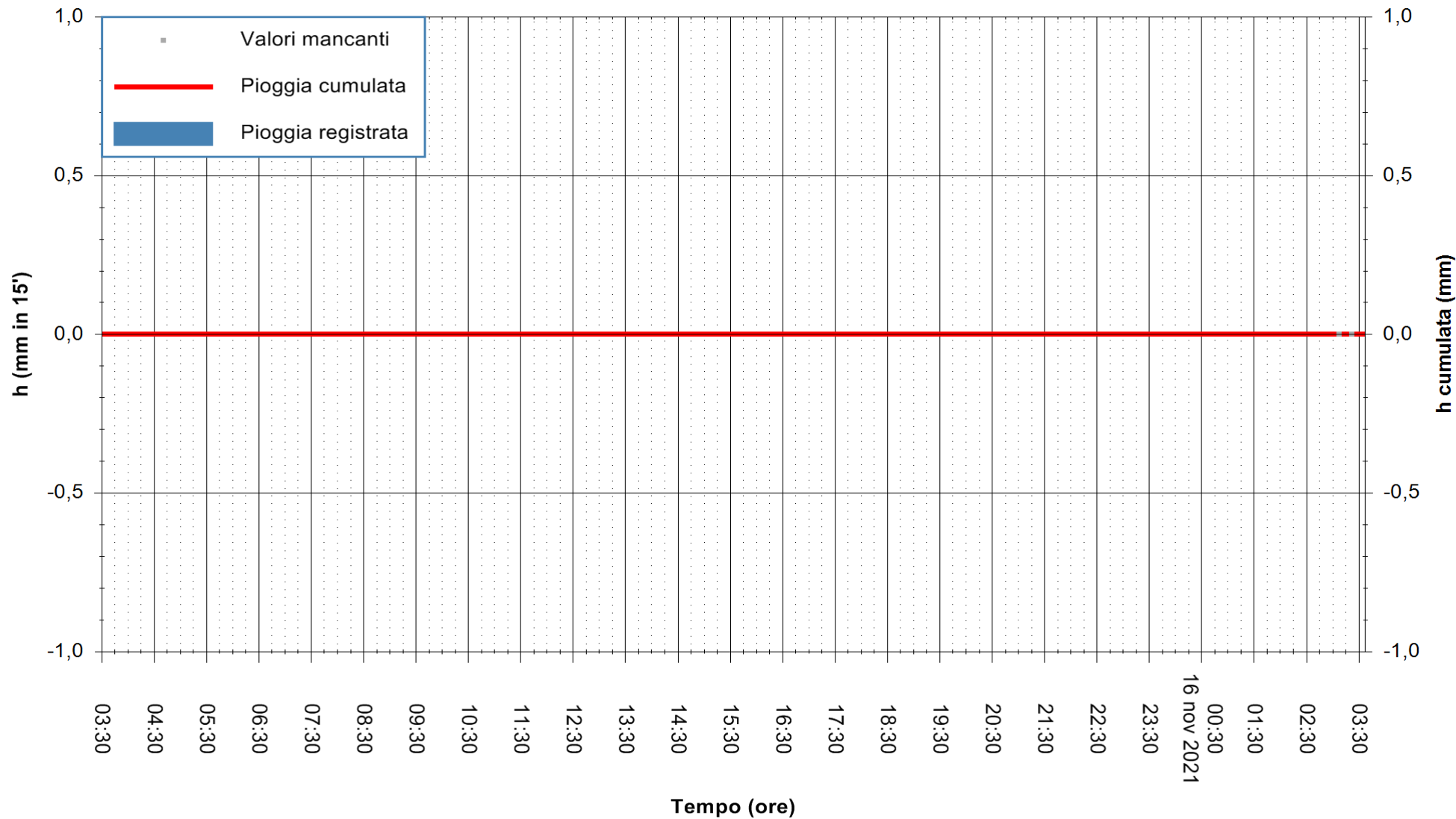

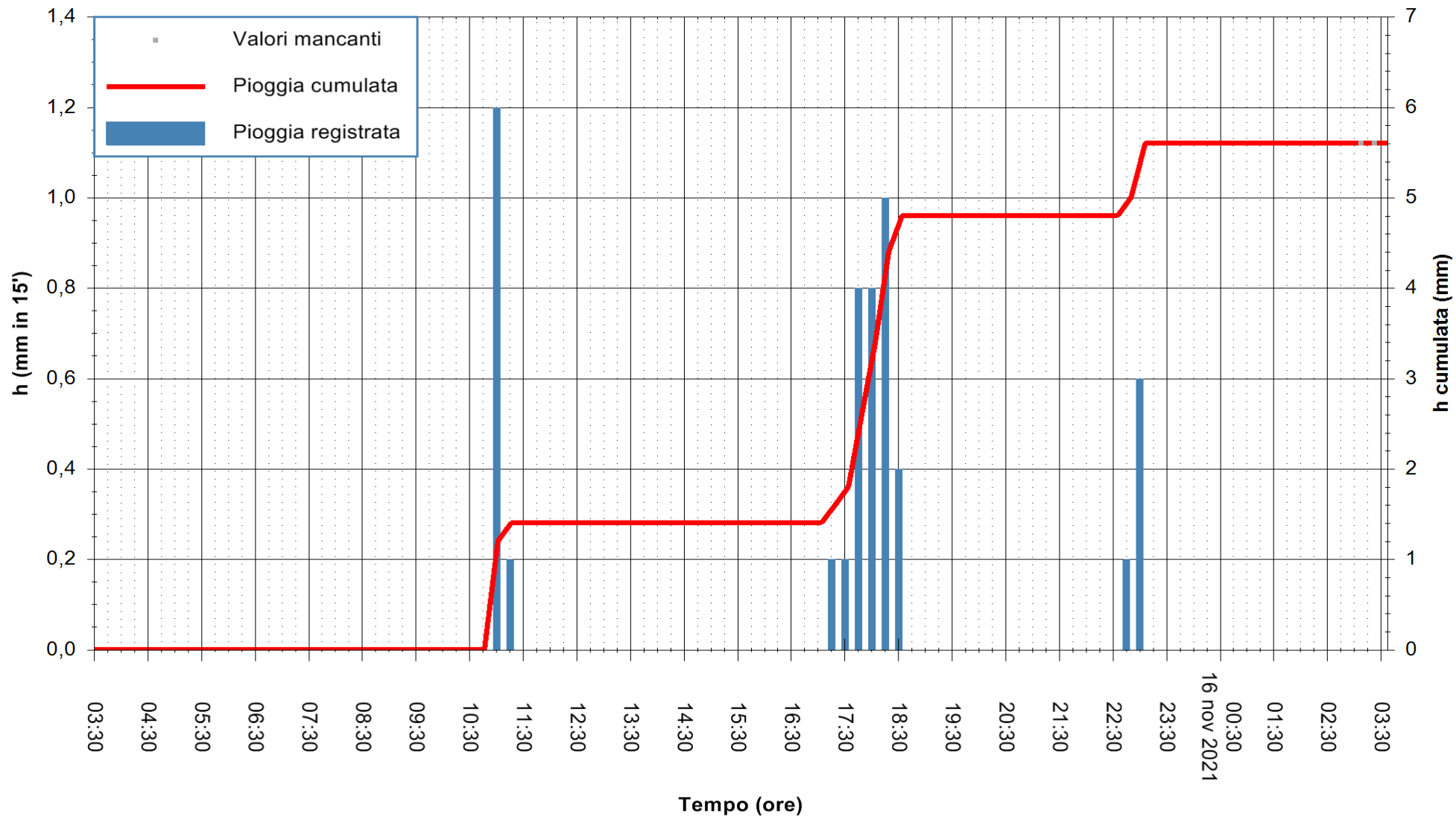

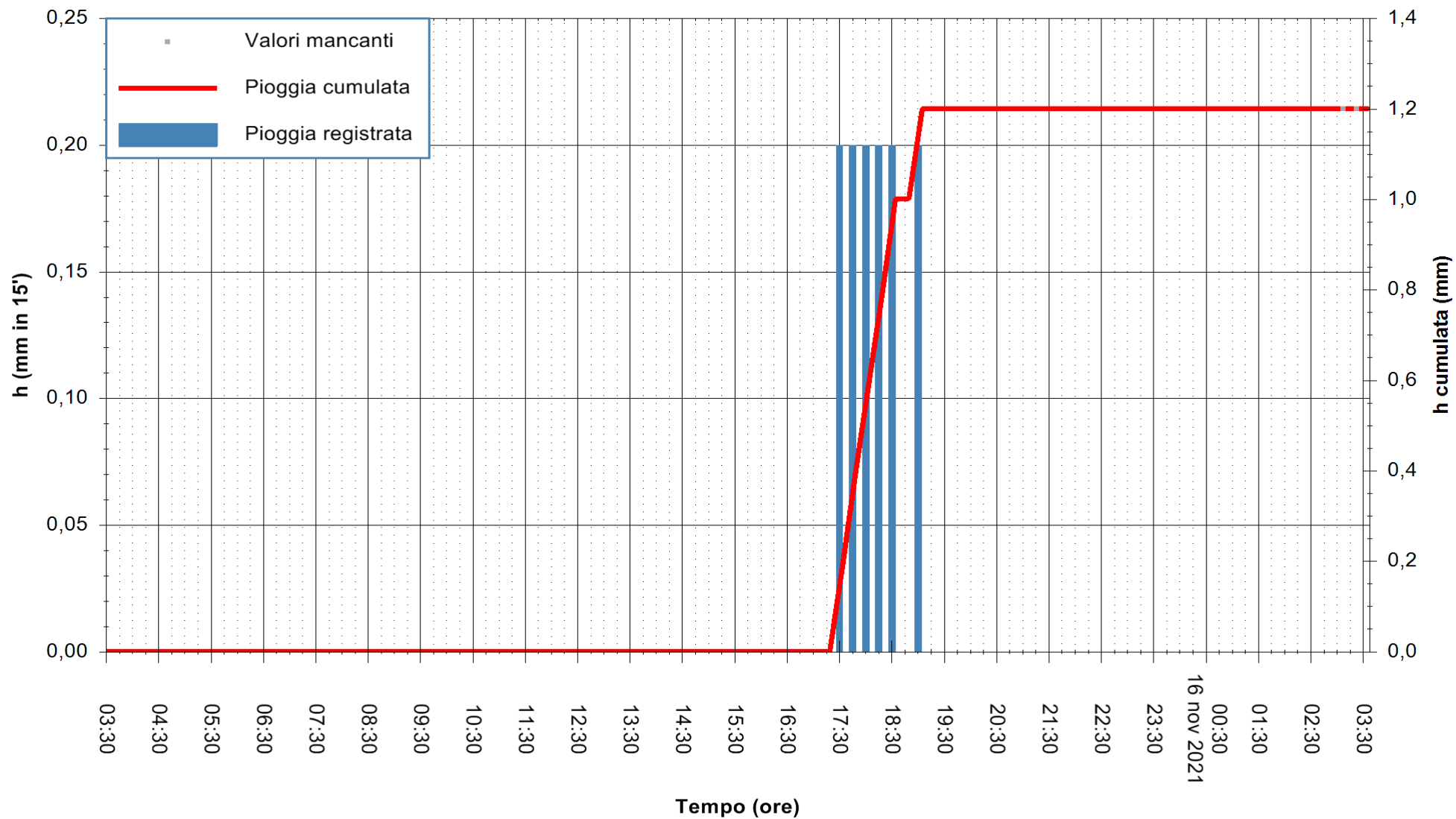

Stazione pluviometrica STINTINO PUNTA DE S'AQUILA
Area PUNTA DE S' AQUILA
Pioggia registrata nelle ultime 24 ore
Estrazione dati delle ore 03:32 del 16/11/2021
Ultimo dato disponibile: 16/11/2021 alle 03:00



ARPAS
F.to il Dirigente Responsabile
Dott. Giuseppe Bianco

REGIONE AUTONOMA DE SARDIGNA
REGIONE AUTONOMA DELLA SARDEGNA

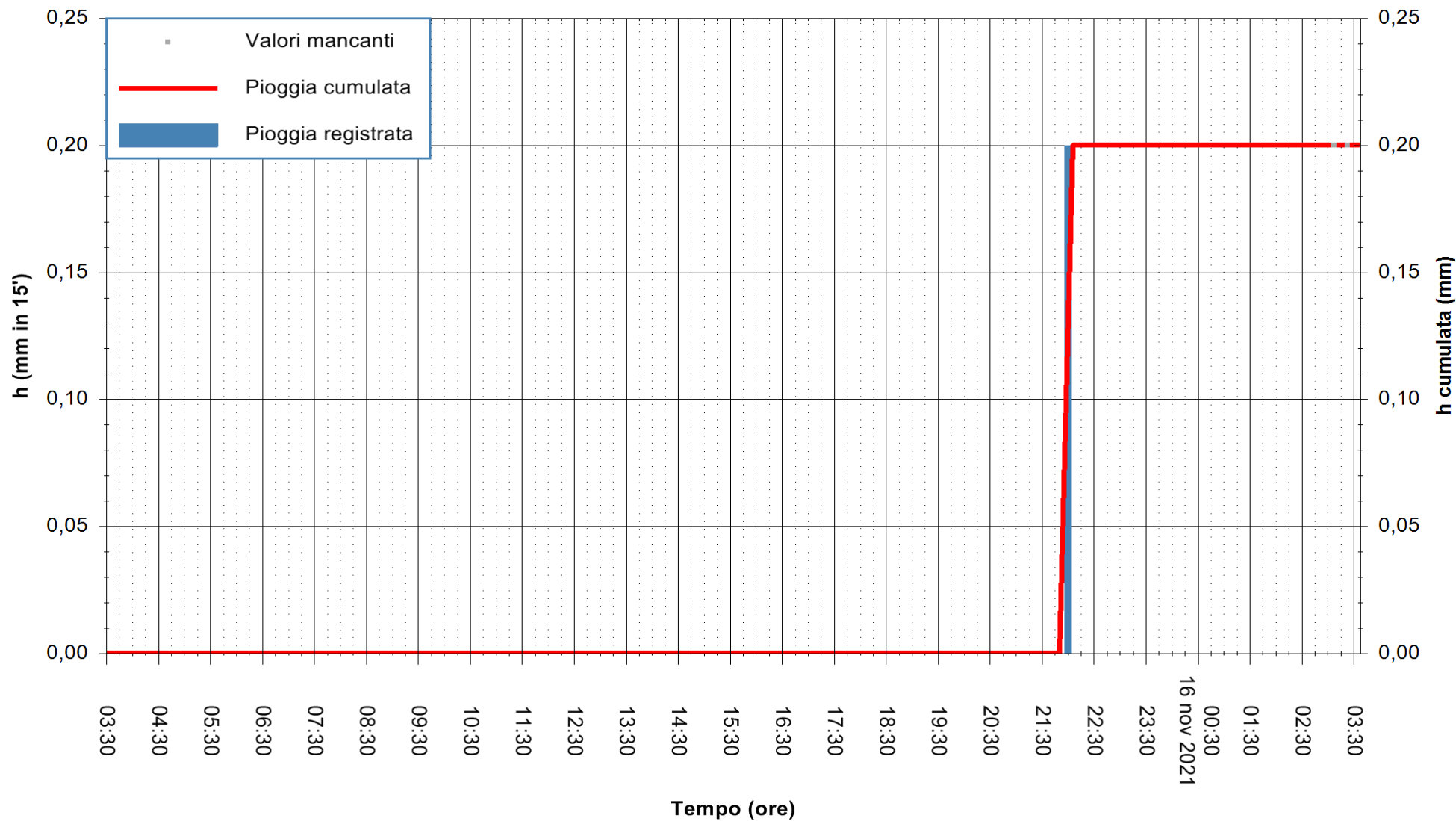

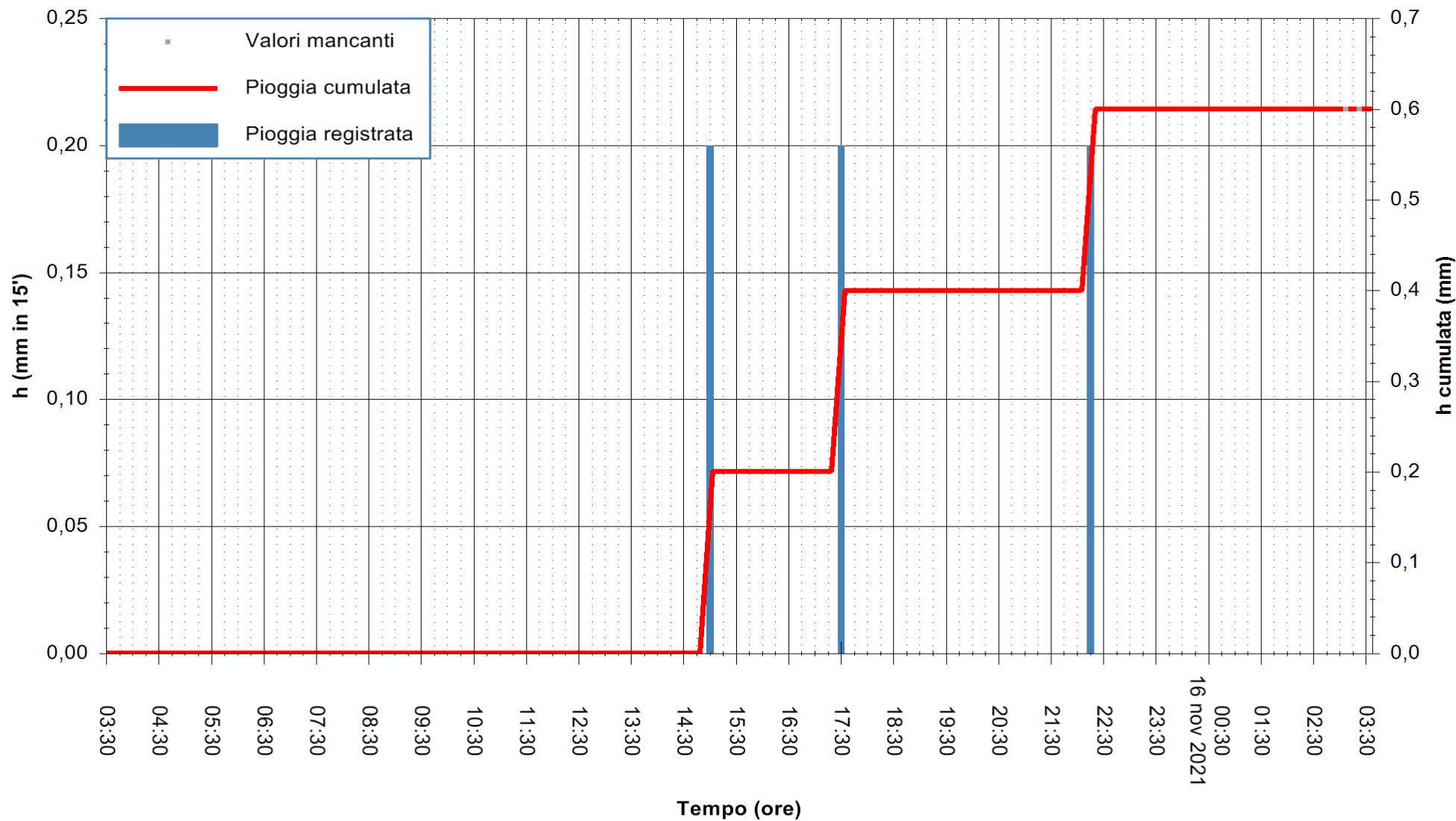

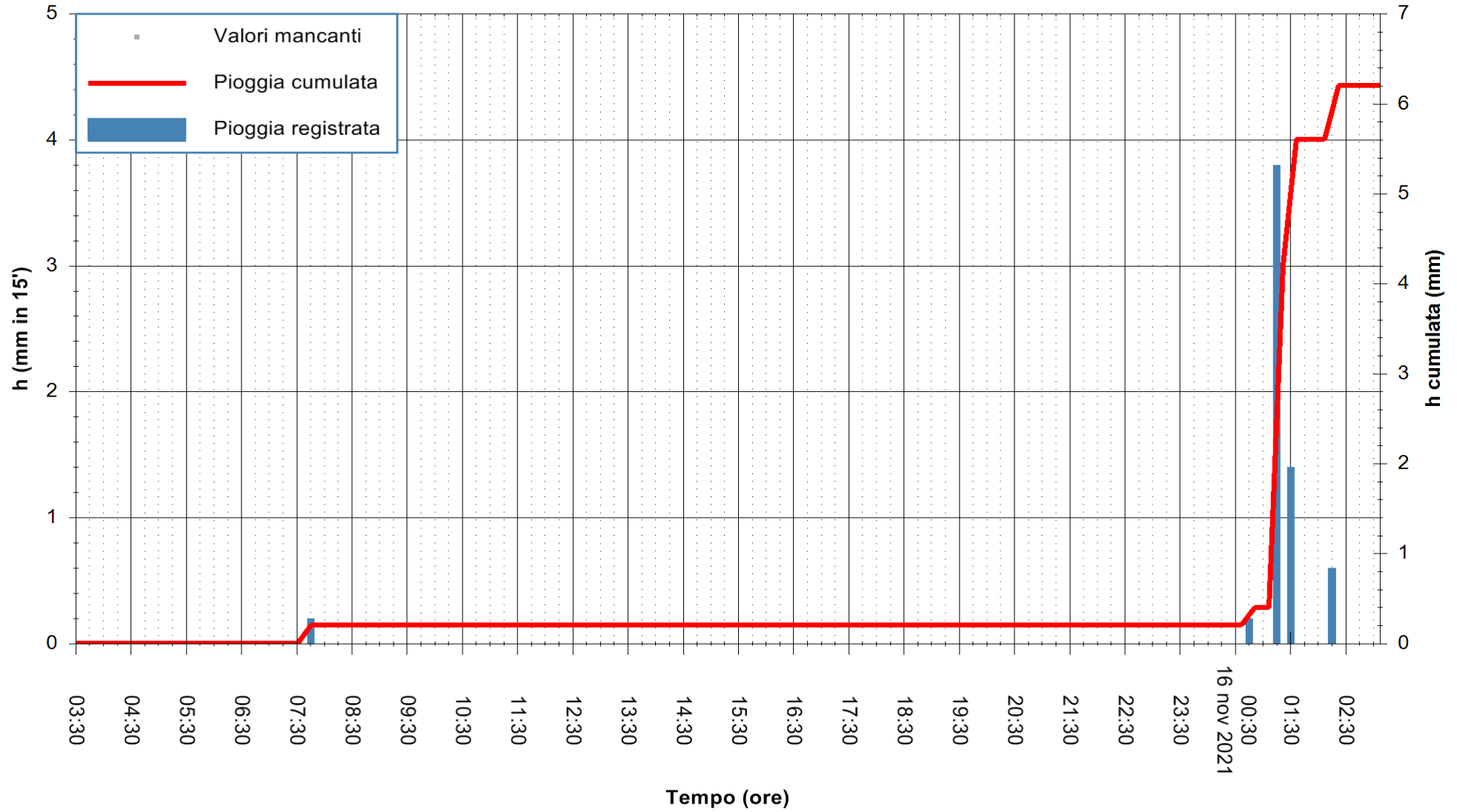

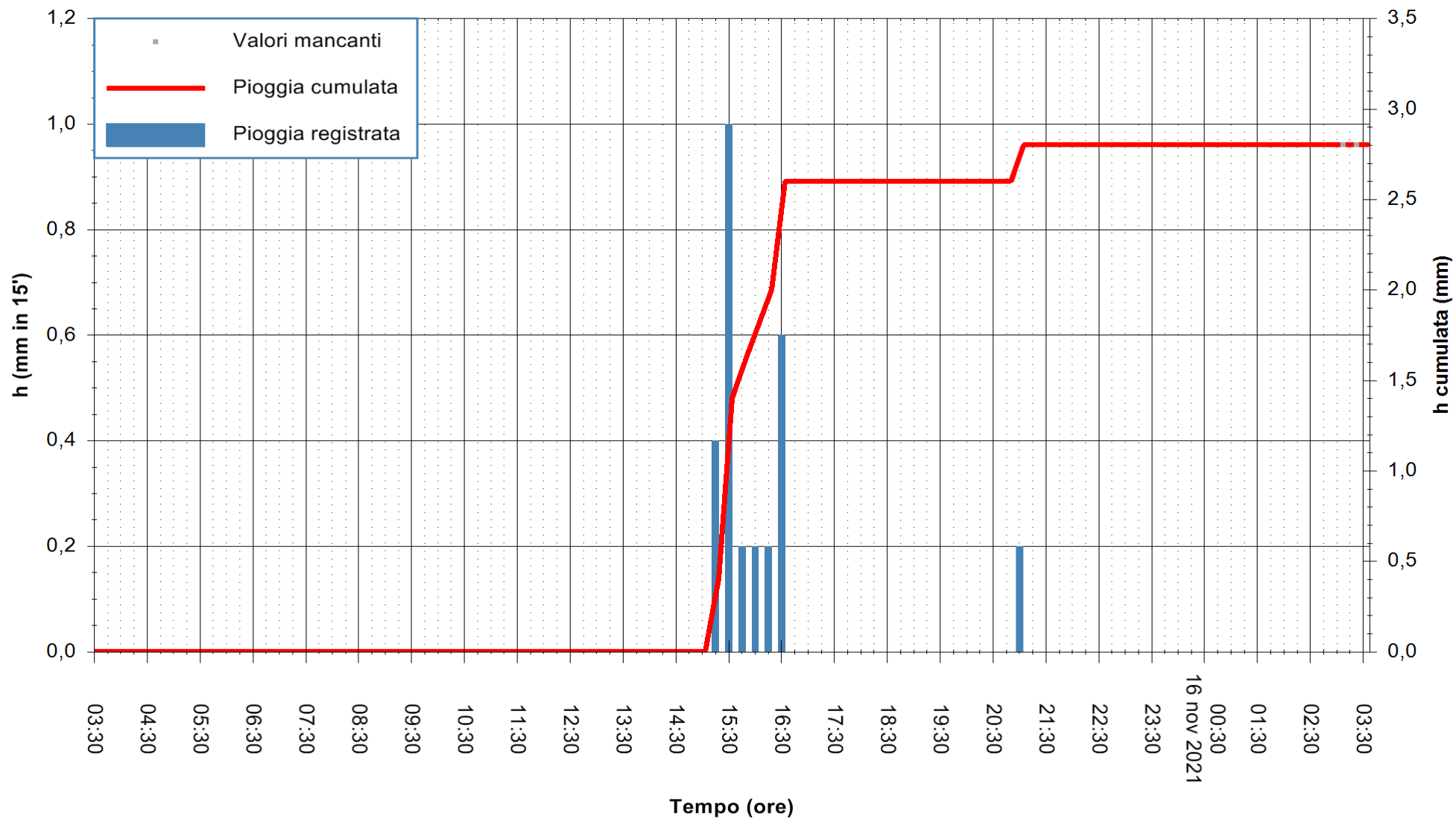

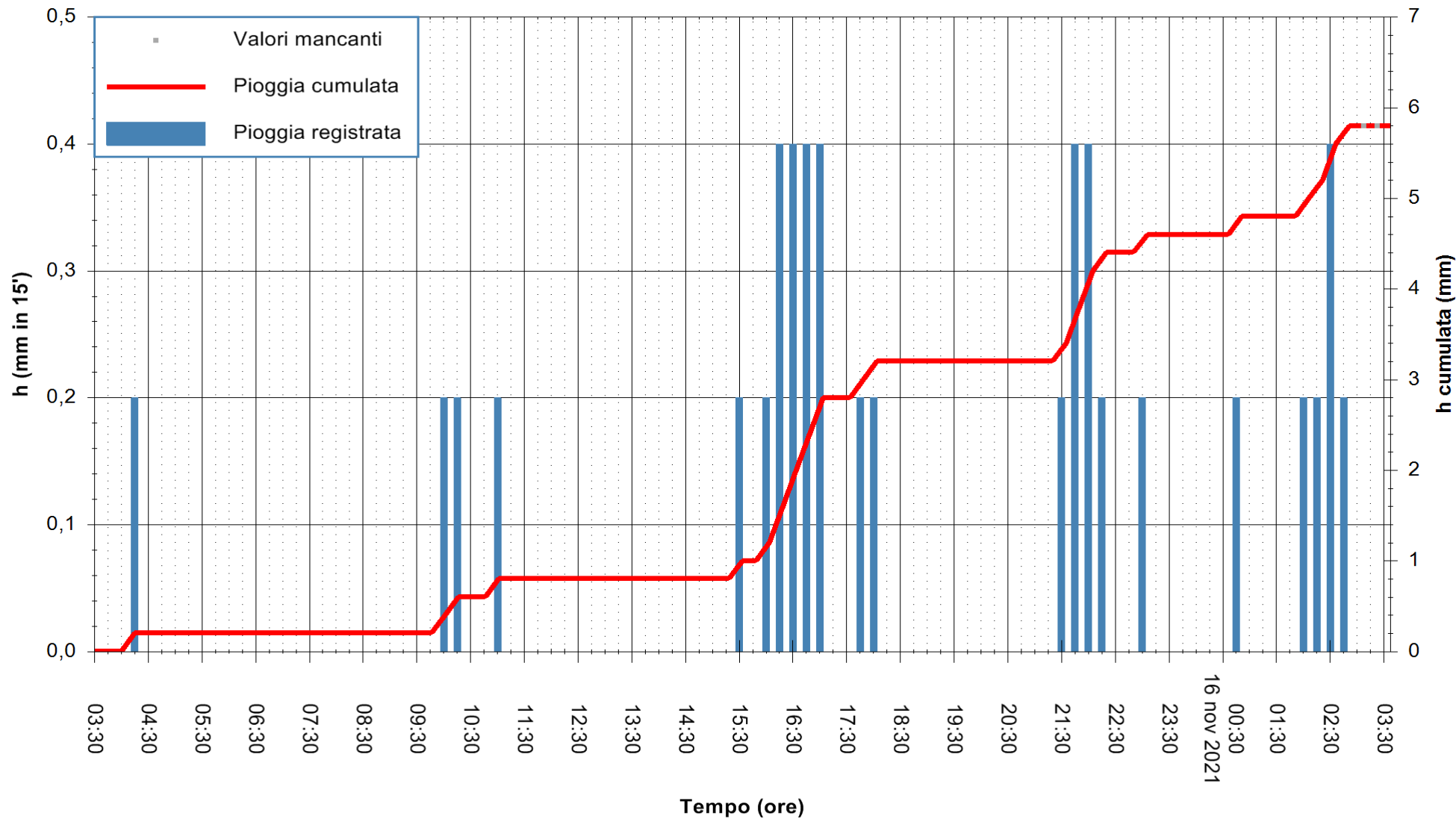

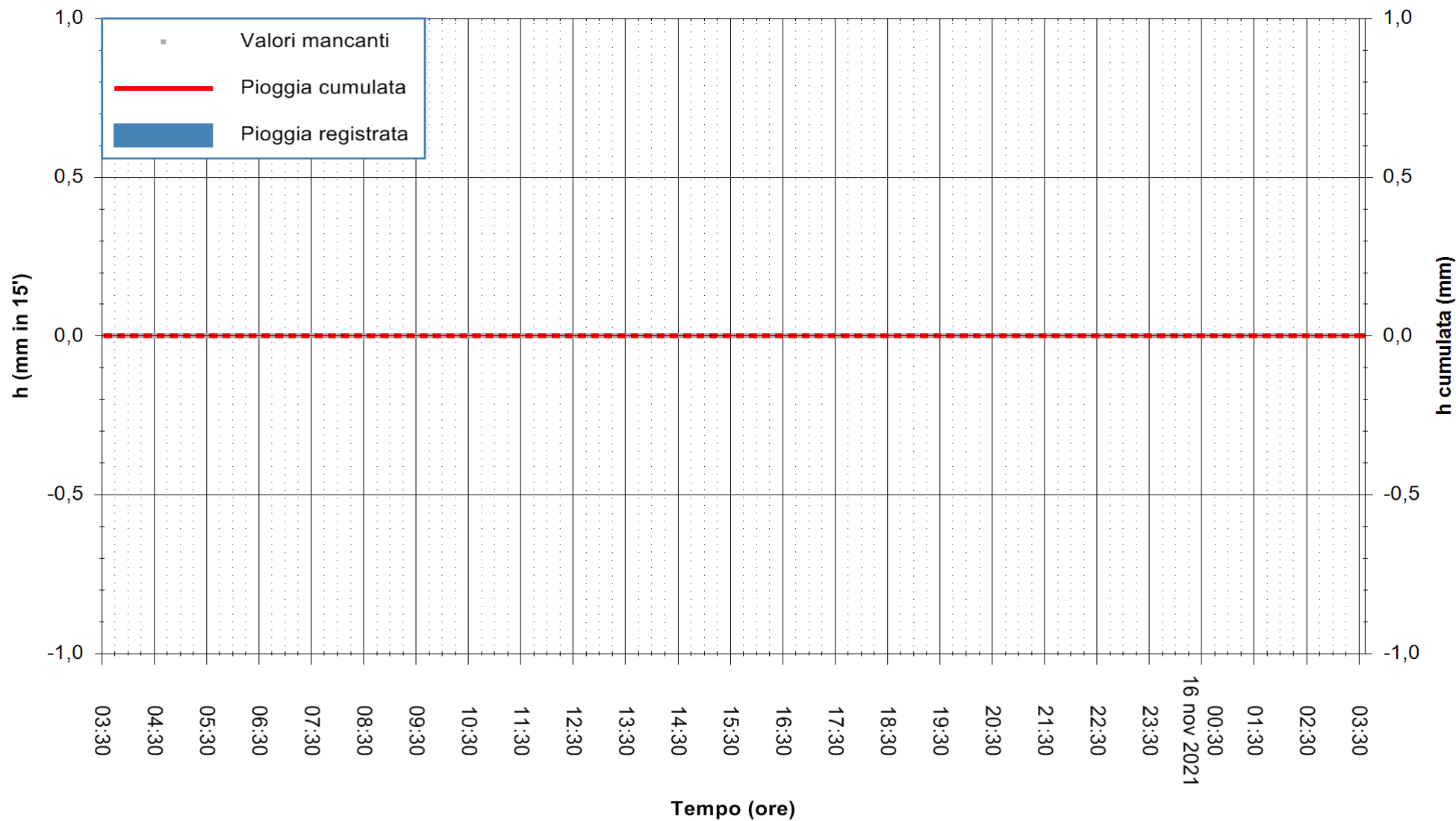

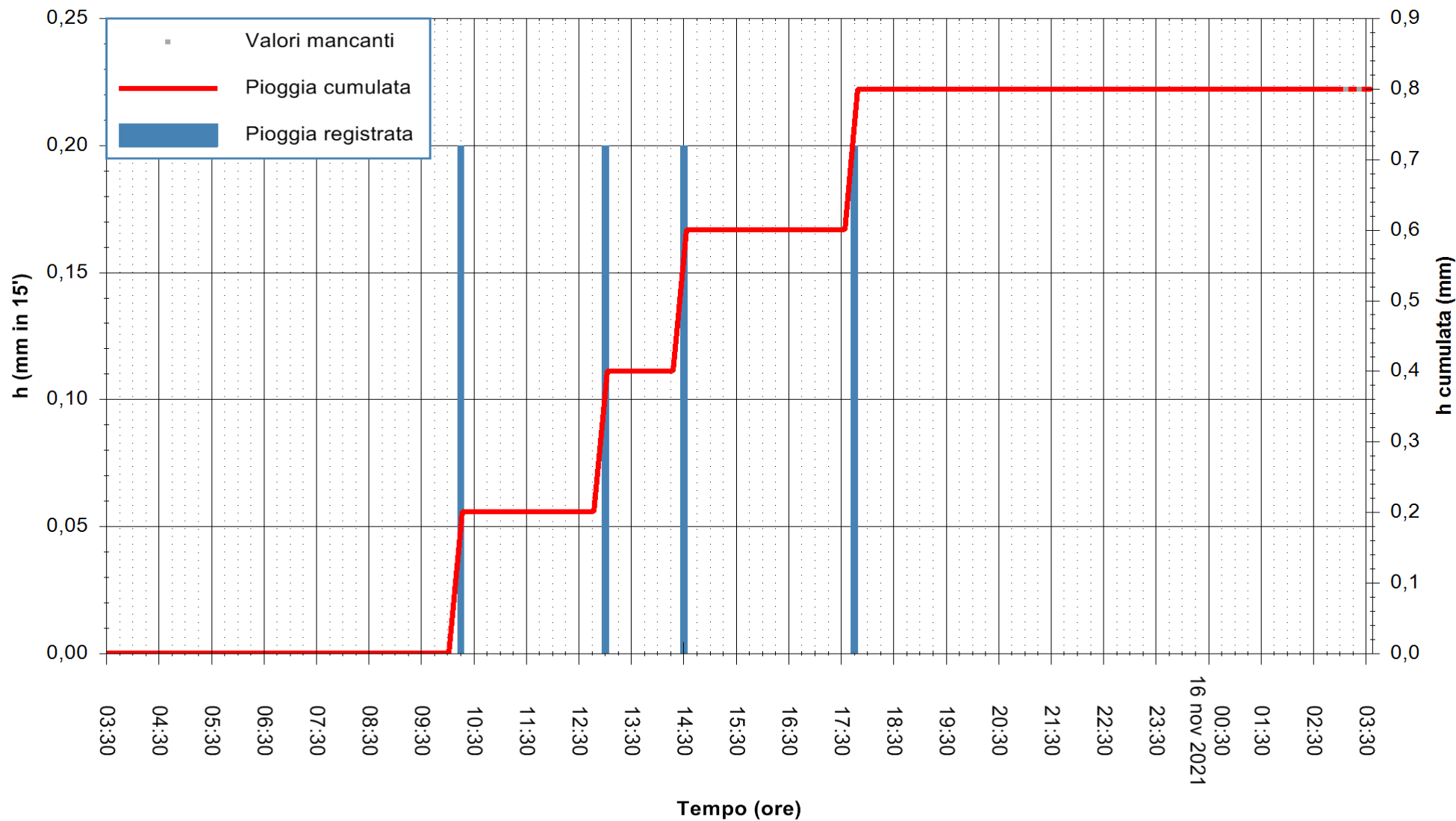

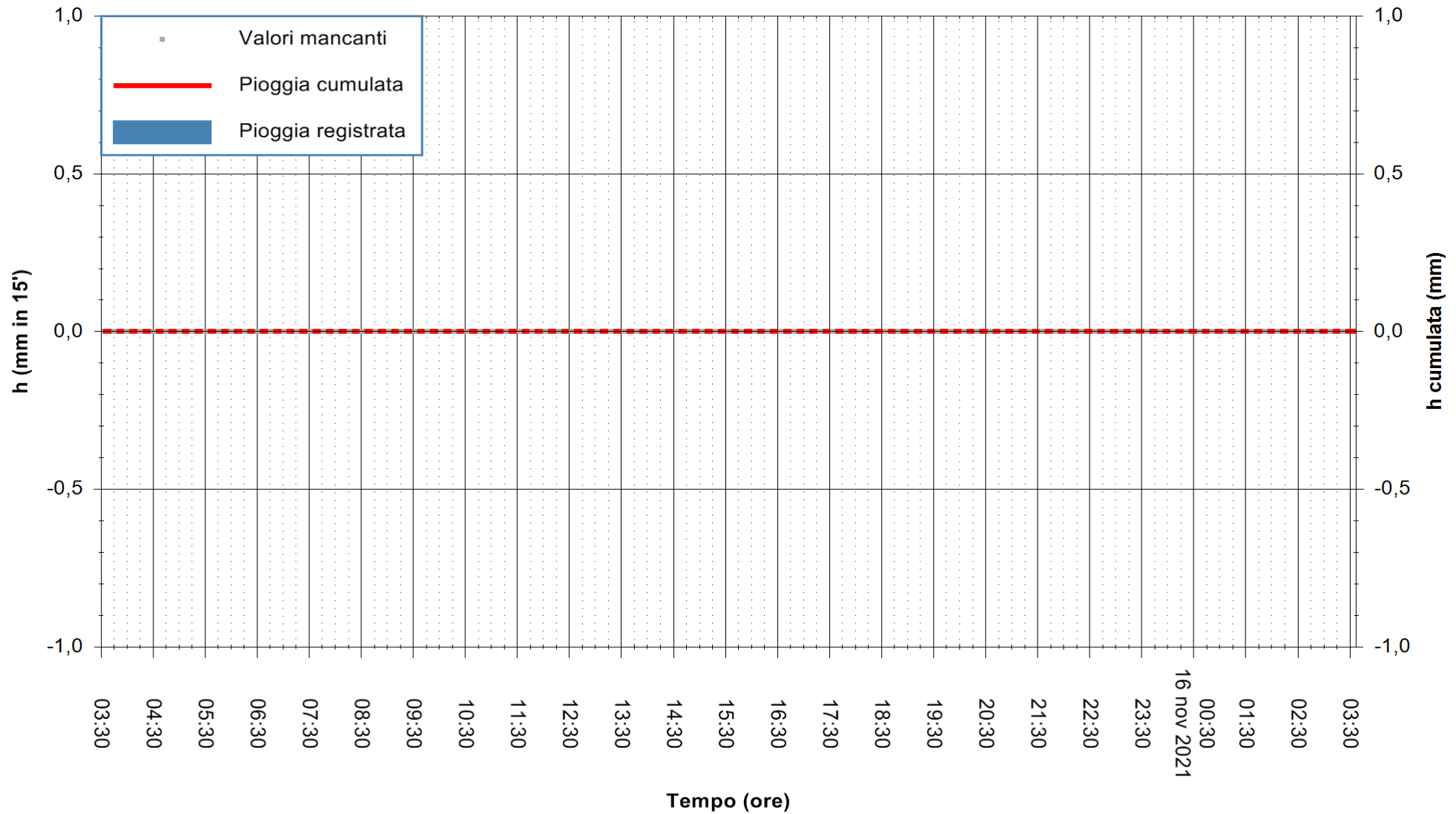

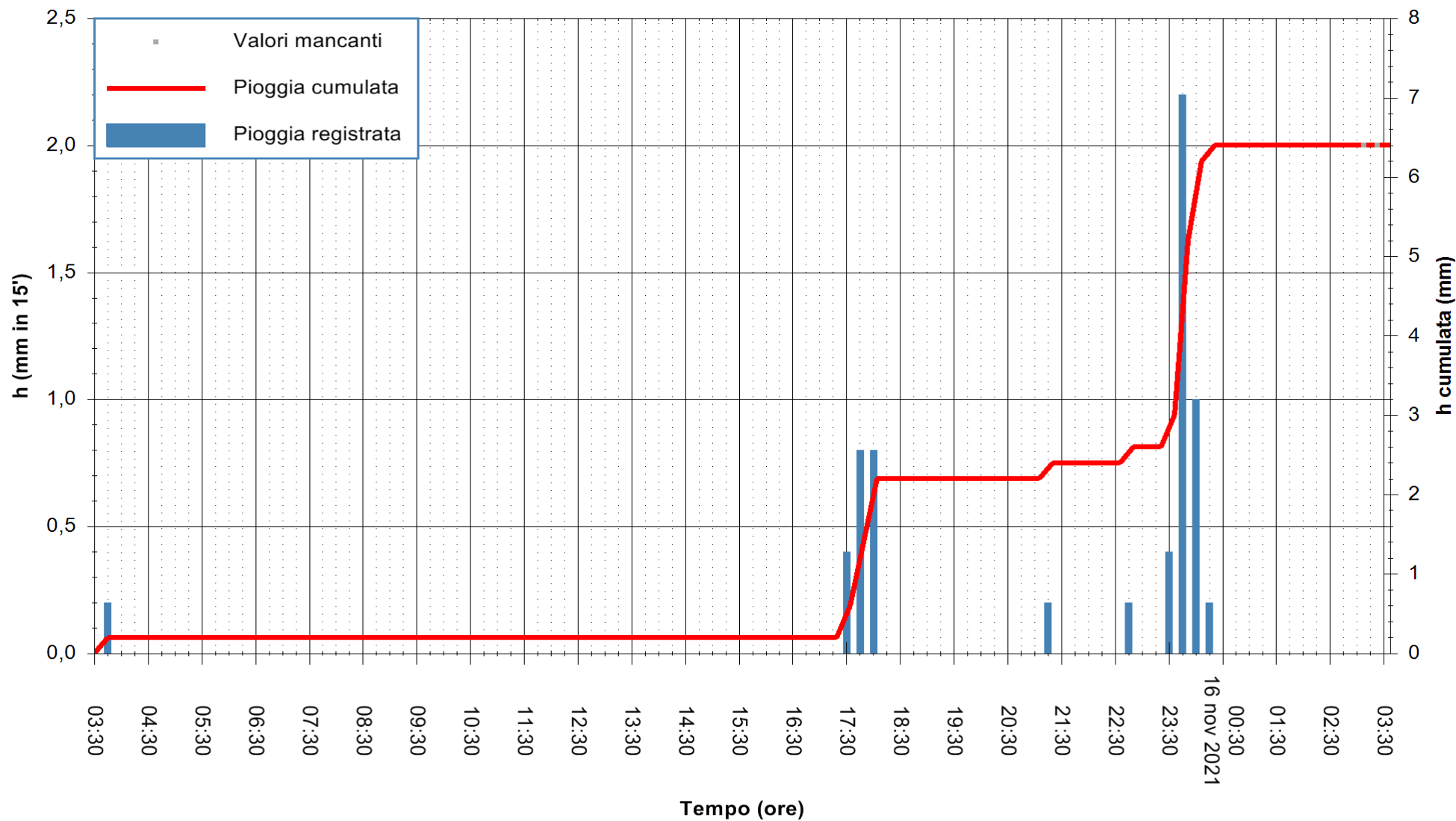

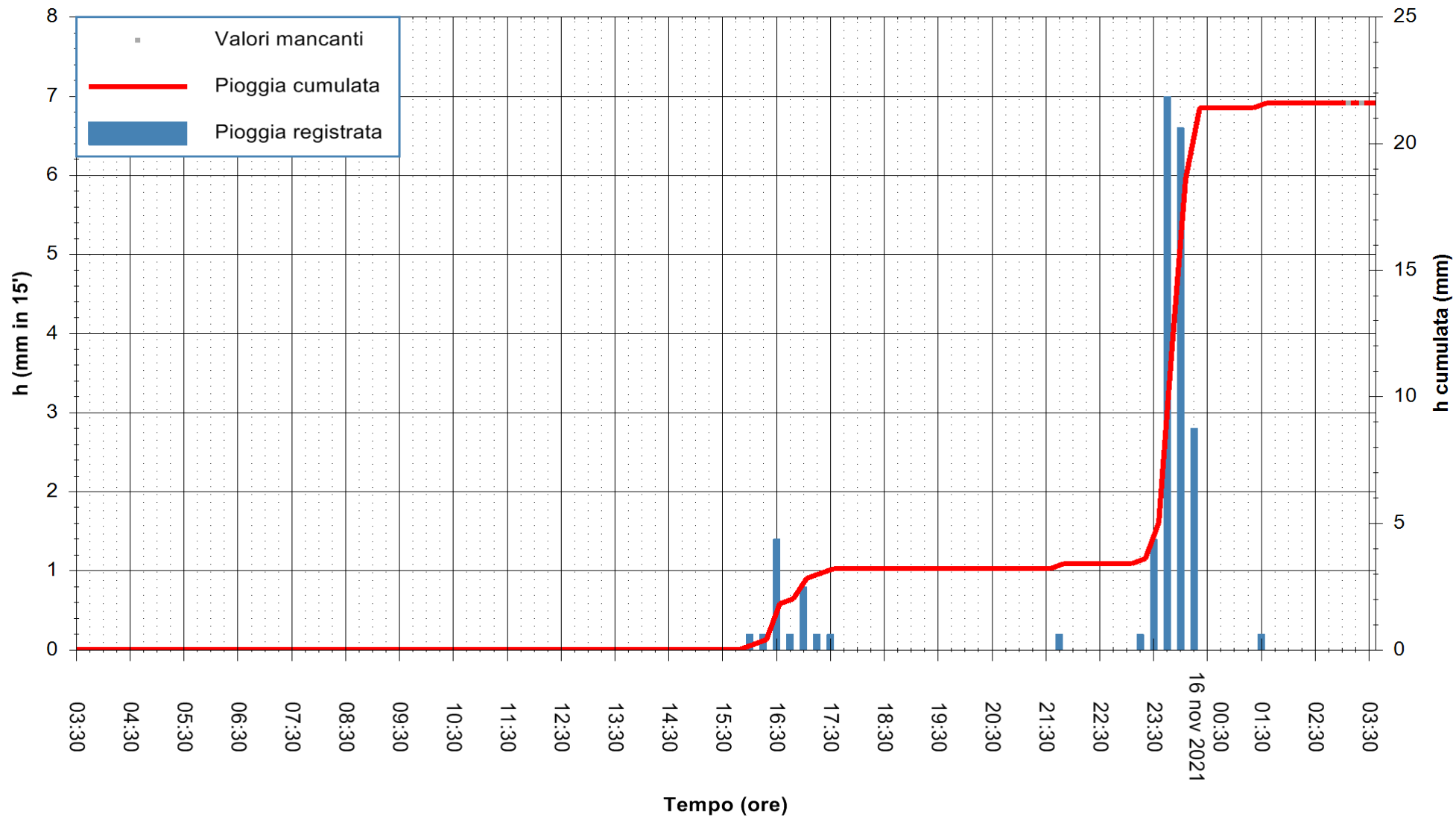

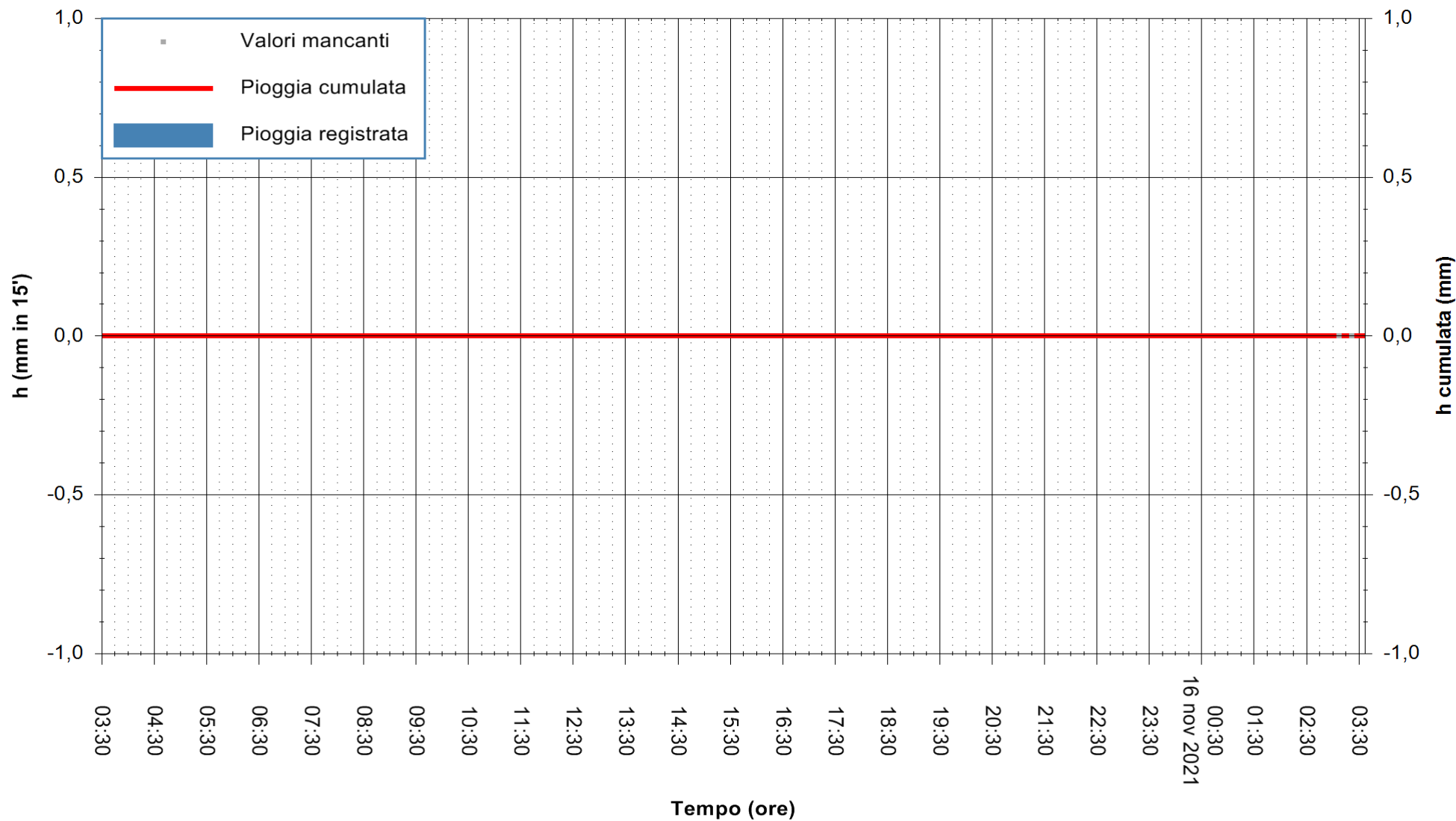

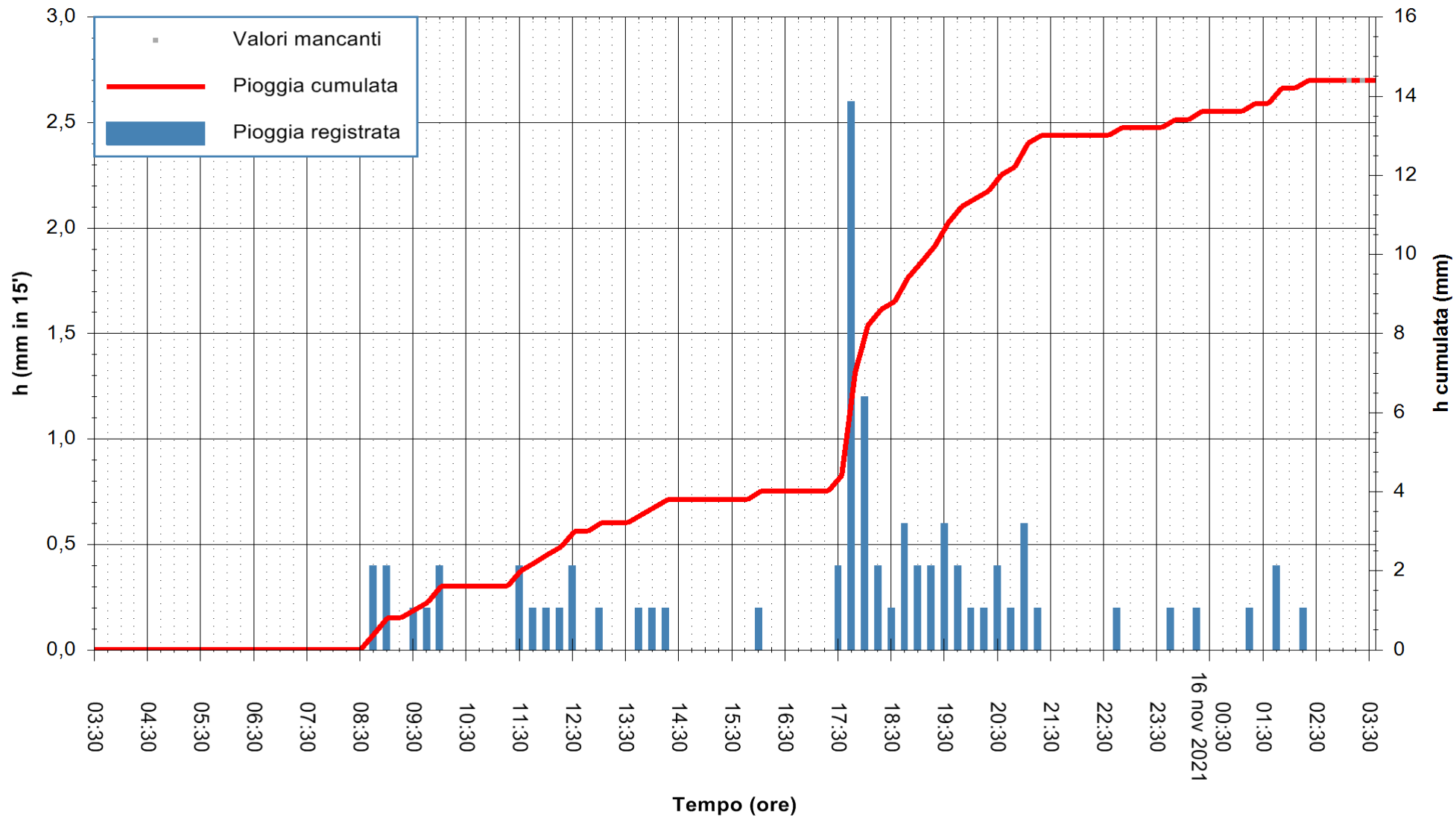

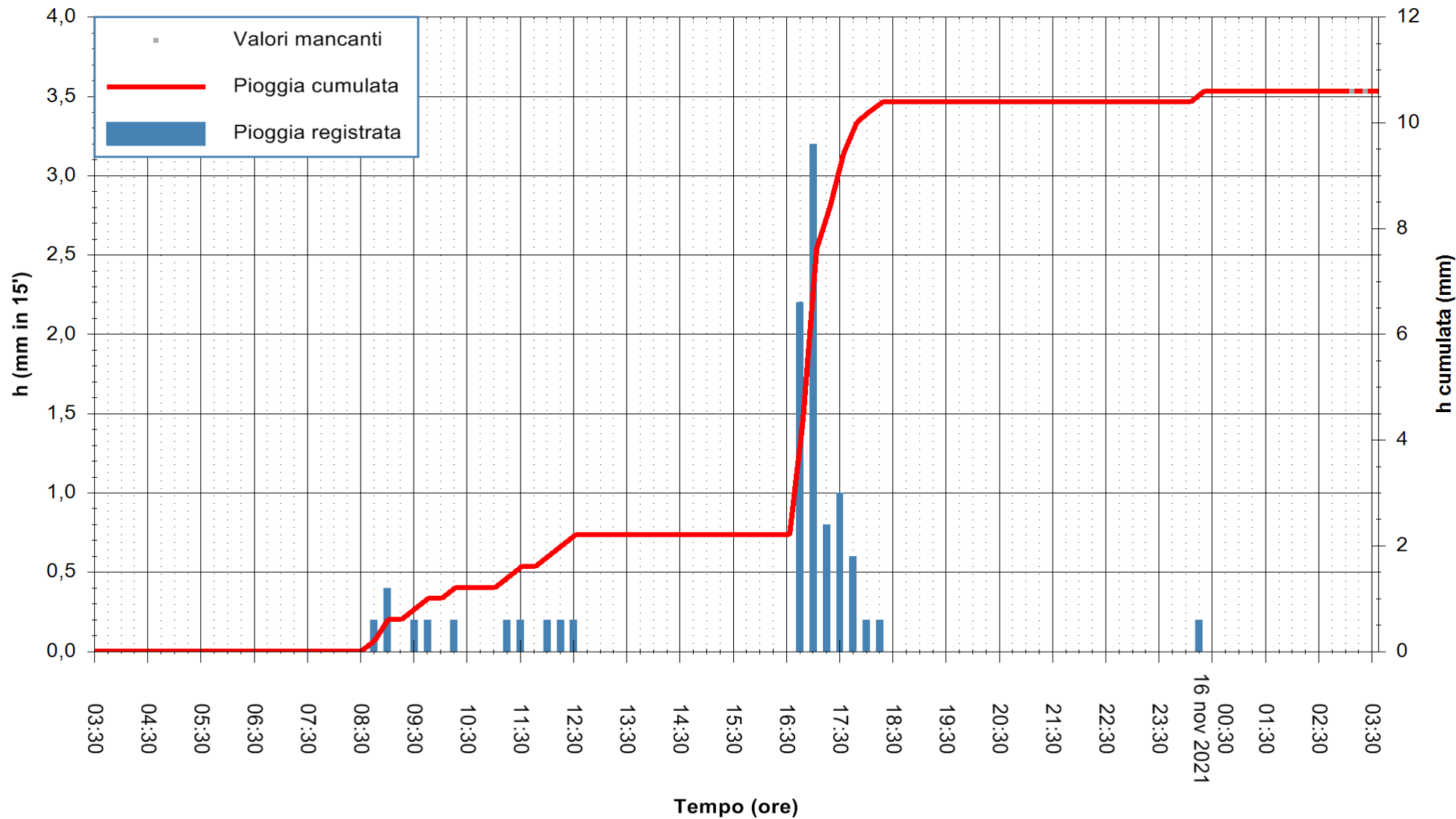

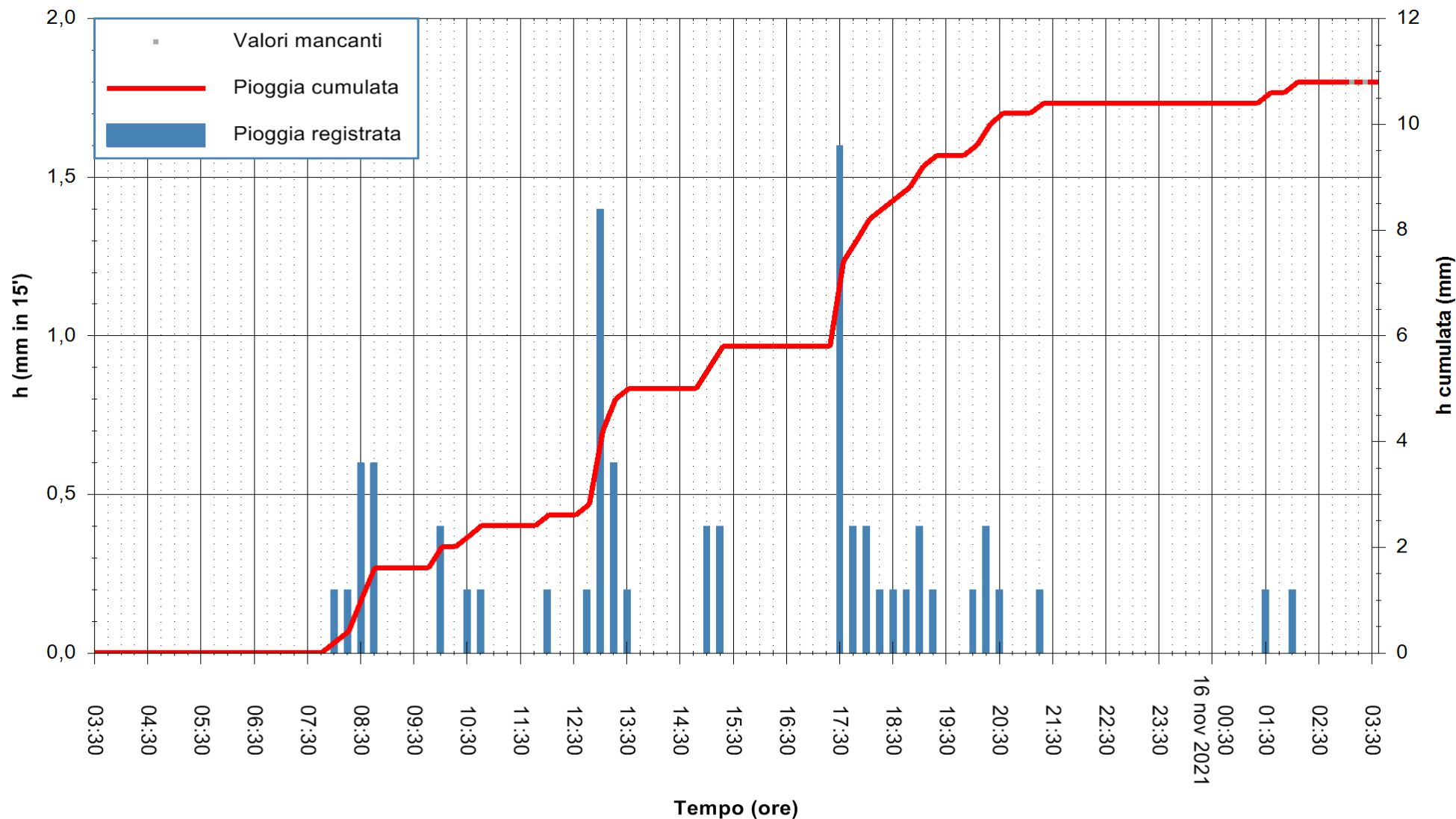

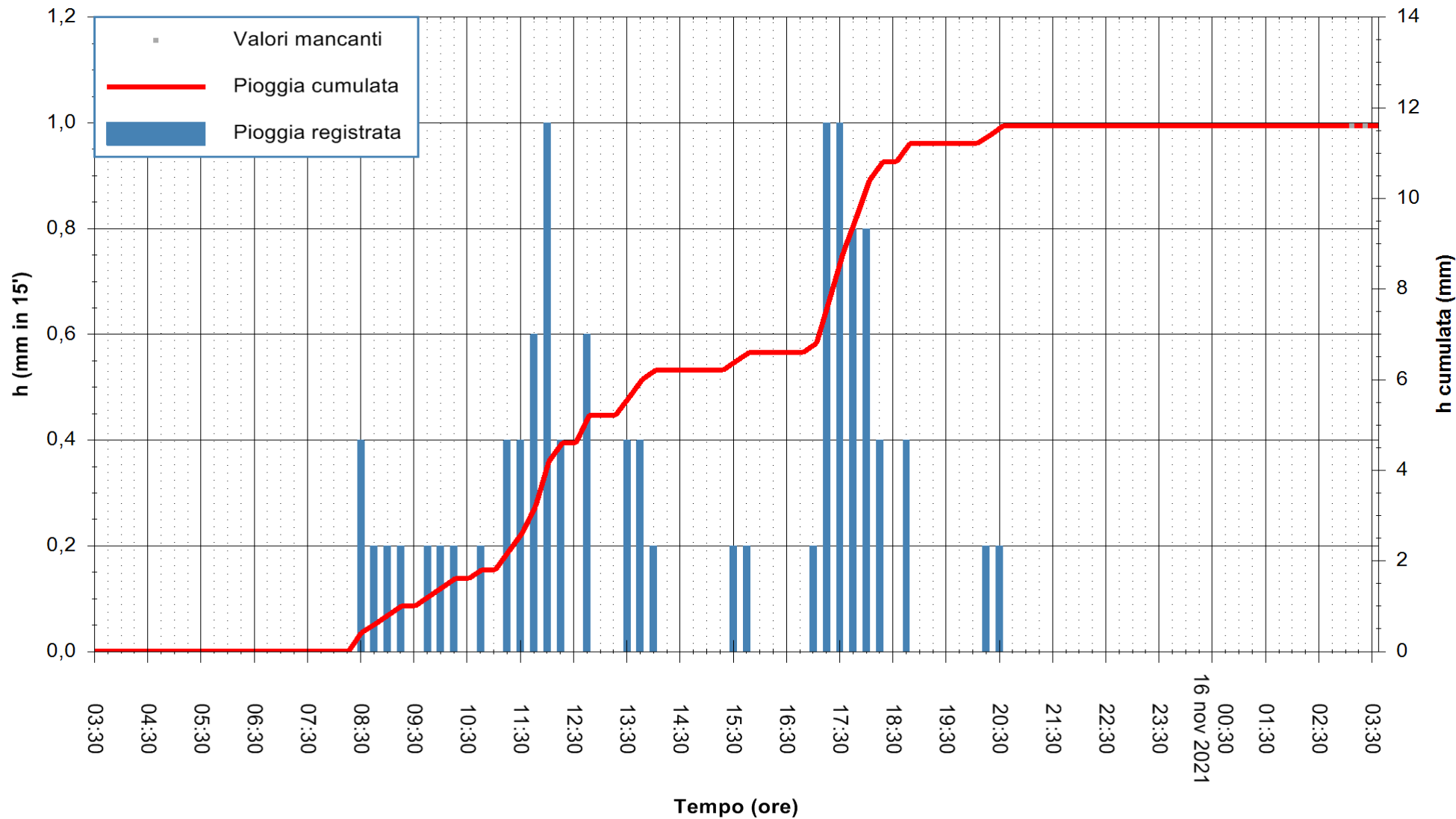

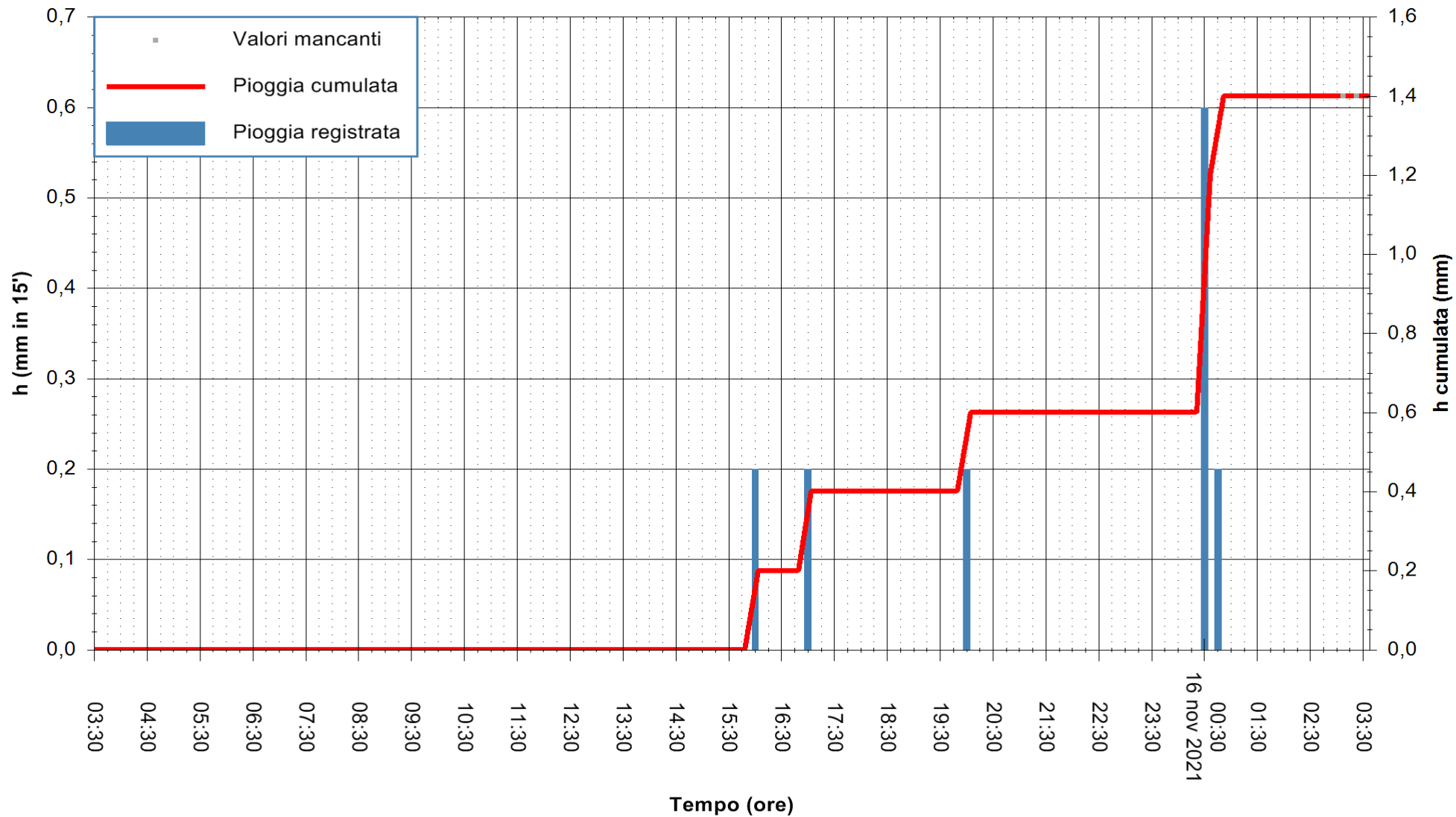

Stazione pluviometrica LULA RF
 Area PIZZONCHI
 Pioggia registrata nelle ultime 24 ore
 Estrazione dati delle ore 03:32 del 16/11/2021
 Ultimo dato disponibile: 16/11/2021 alle 03:00



ARPAS
 F.to il Dirigente Responsabile
 Dott. Giuseppe Bianco

REGIONE AUTÒNOMA DE SARDIGNA
 REGIONE AUTONOMA DELLA SARDEGNA

