

Stazione pluviometrica MARTIS RF
Area FUNTANA PUTTU INZAS
Pioggia registrata nelle ultime 24 ore
Estrazione dati delle ore 04:32 del 16/11/2021
Ultimo dato disponibile: 16/11/2021 alle 04:00

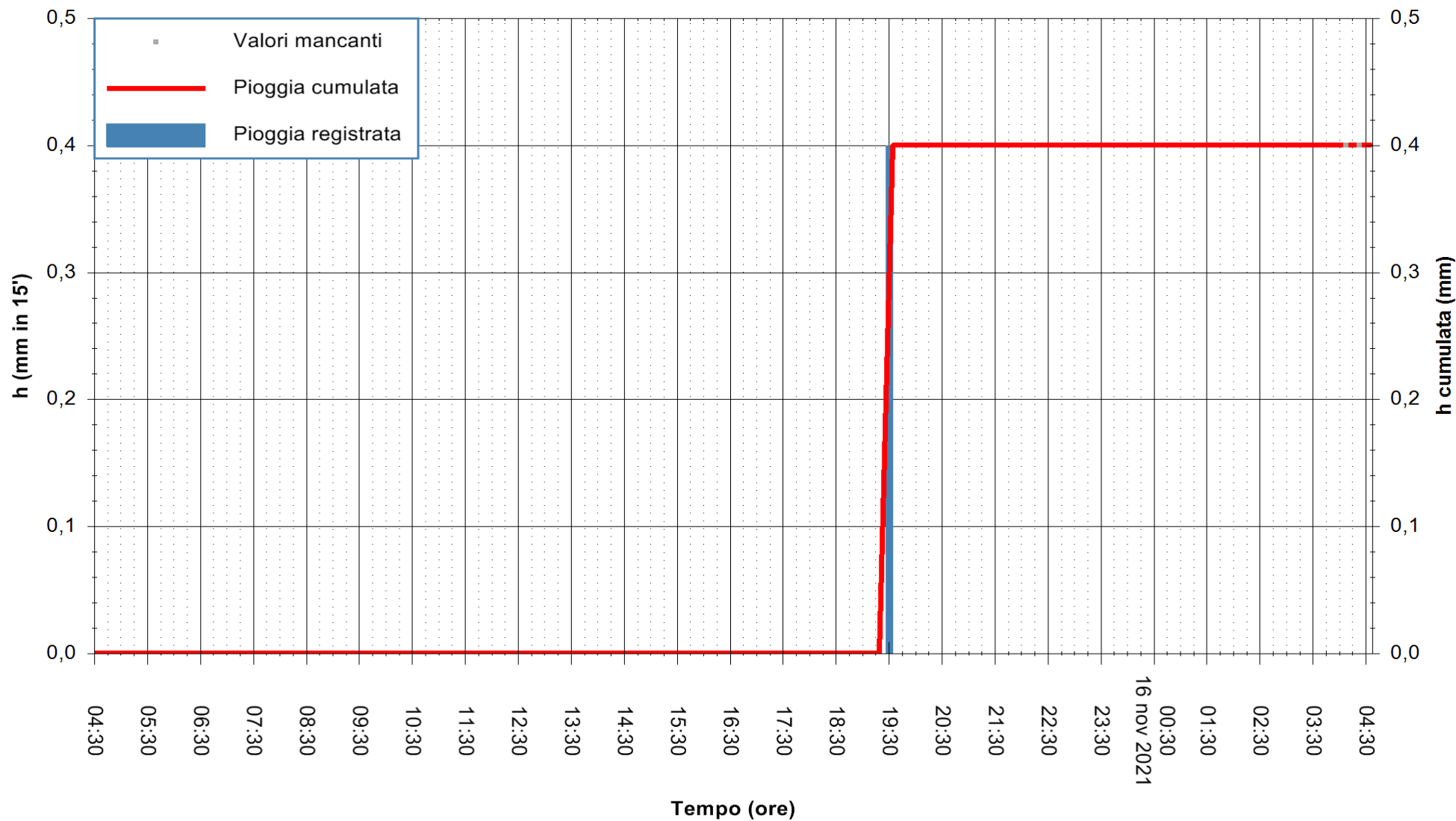

ARPAS
F.to il Dirigente Responsabile
Dott. Giuseppe Bianco

REGIONE AUTONOMA DE SARDIGNA
REGIONE AUTONOMA DELLA SARDEGNA



Stazione pluviometrica OSCHIRI RF
Area PISCHINAS
Pioggia registrata nelle ultime 24 ore
Estrazione dati delle ore 04:32 del 16/11/2021
Ultimo dato disponibile: 16/11/2021 alle 04:00



ARPAS
F.to il Dirigente Responsabile
Dott. Giuseppe Bianco

REGIONE AUTONOMA DE SARDIGNA
REGIONE AUTONOMA DELLA SARDEGNA

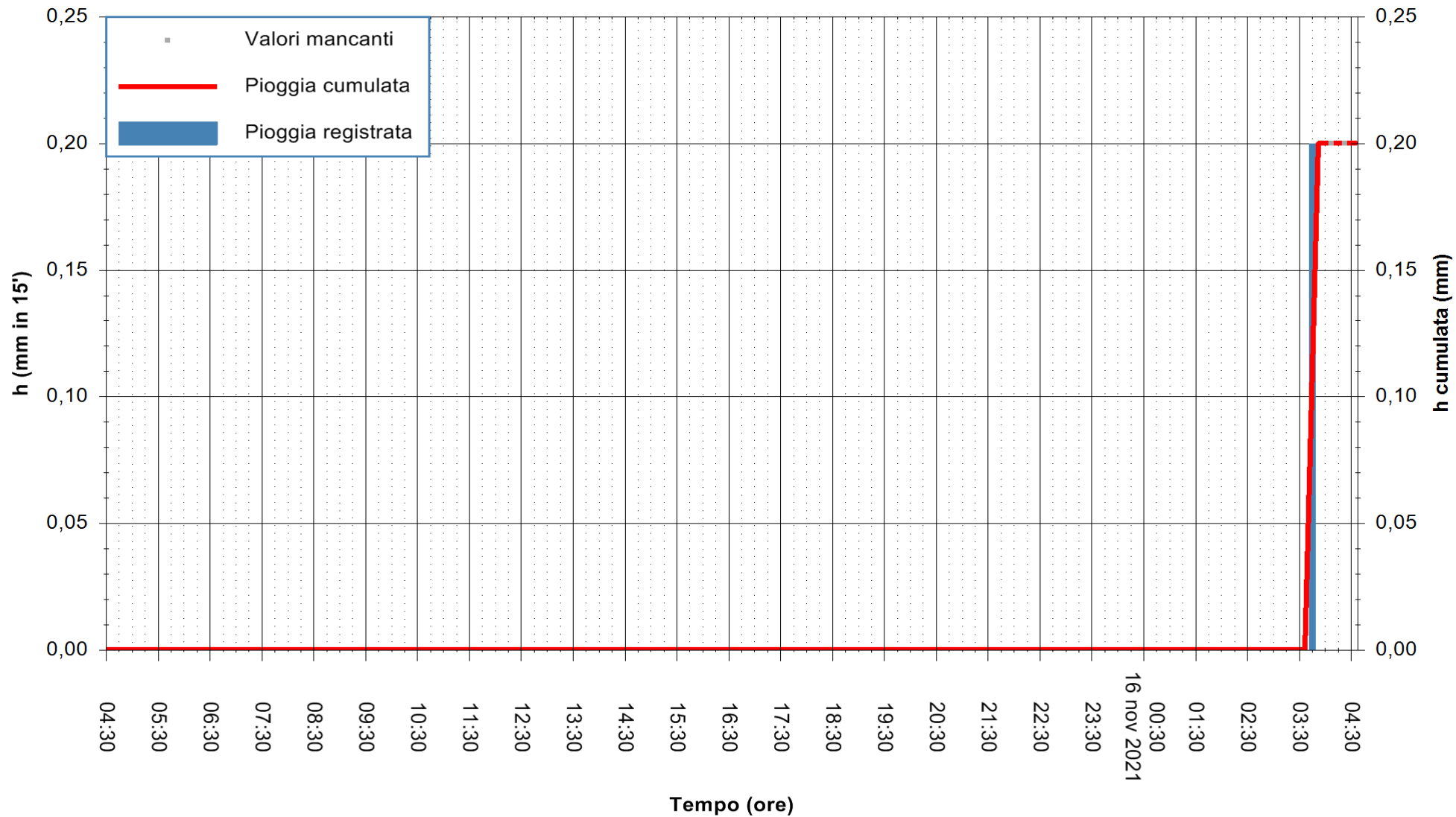

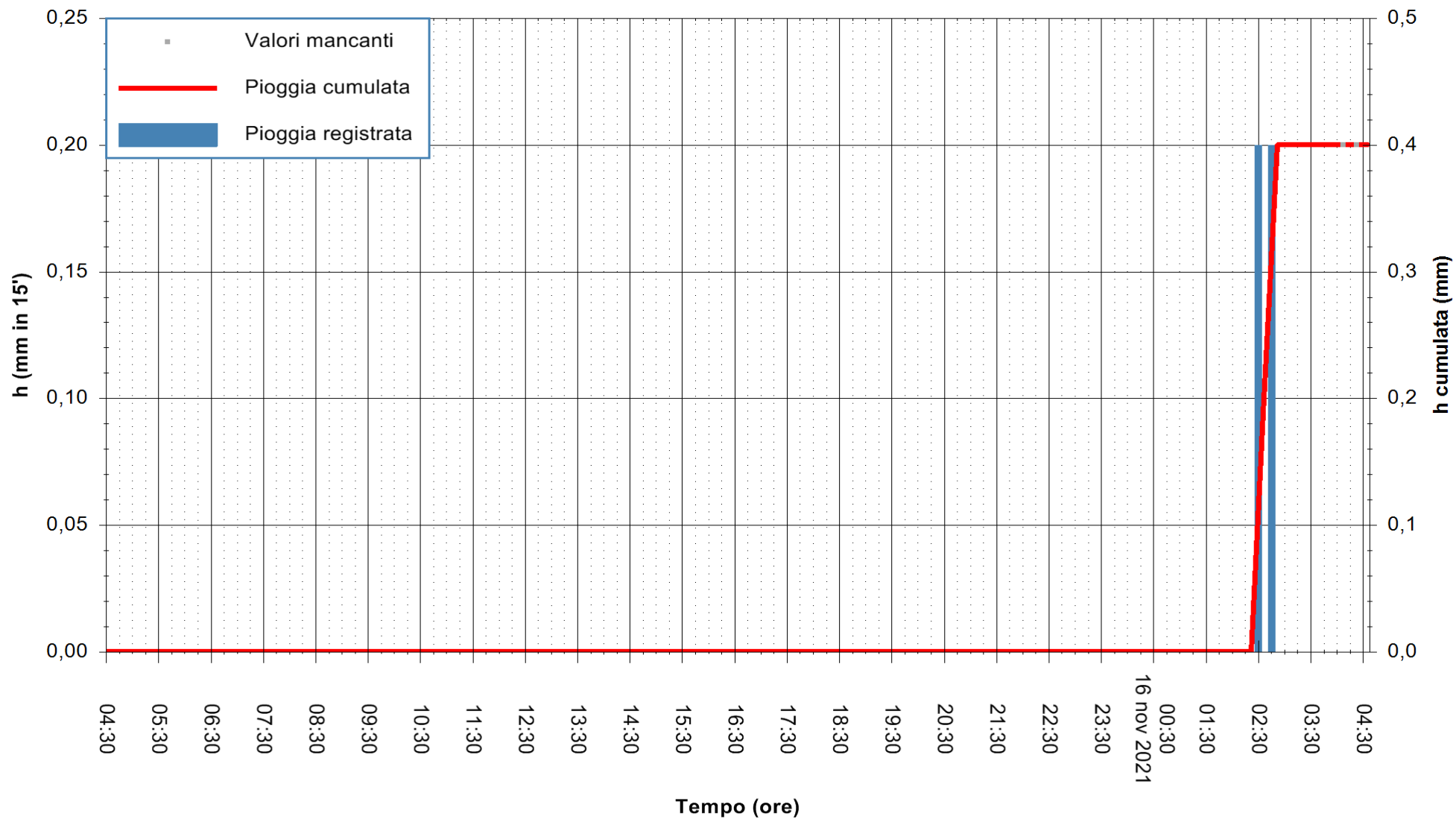

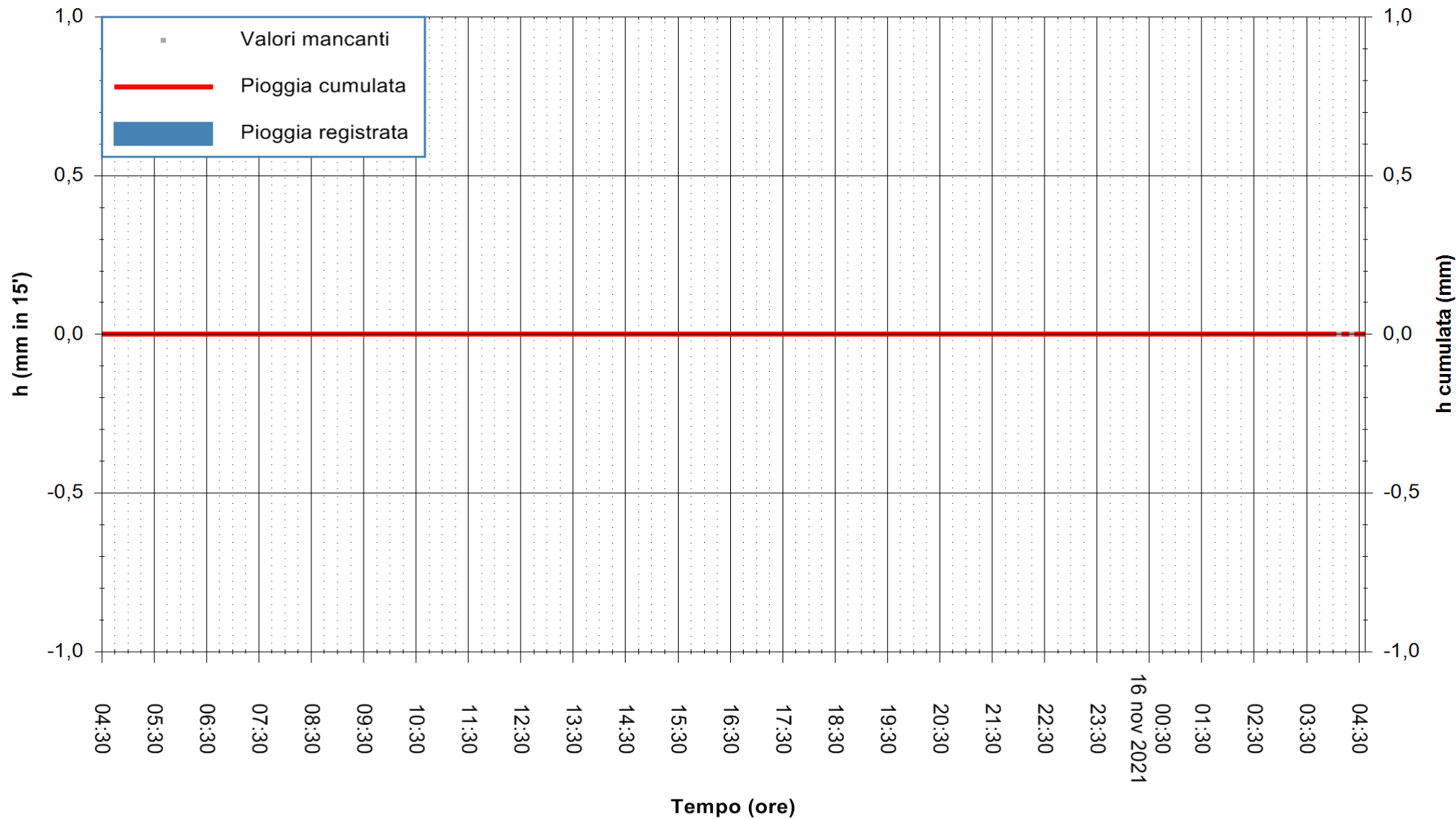

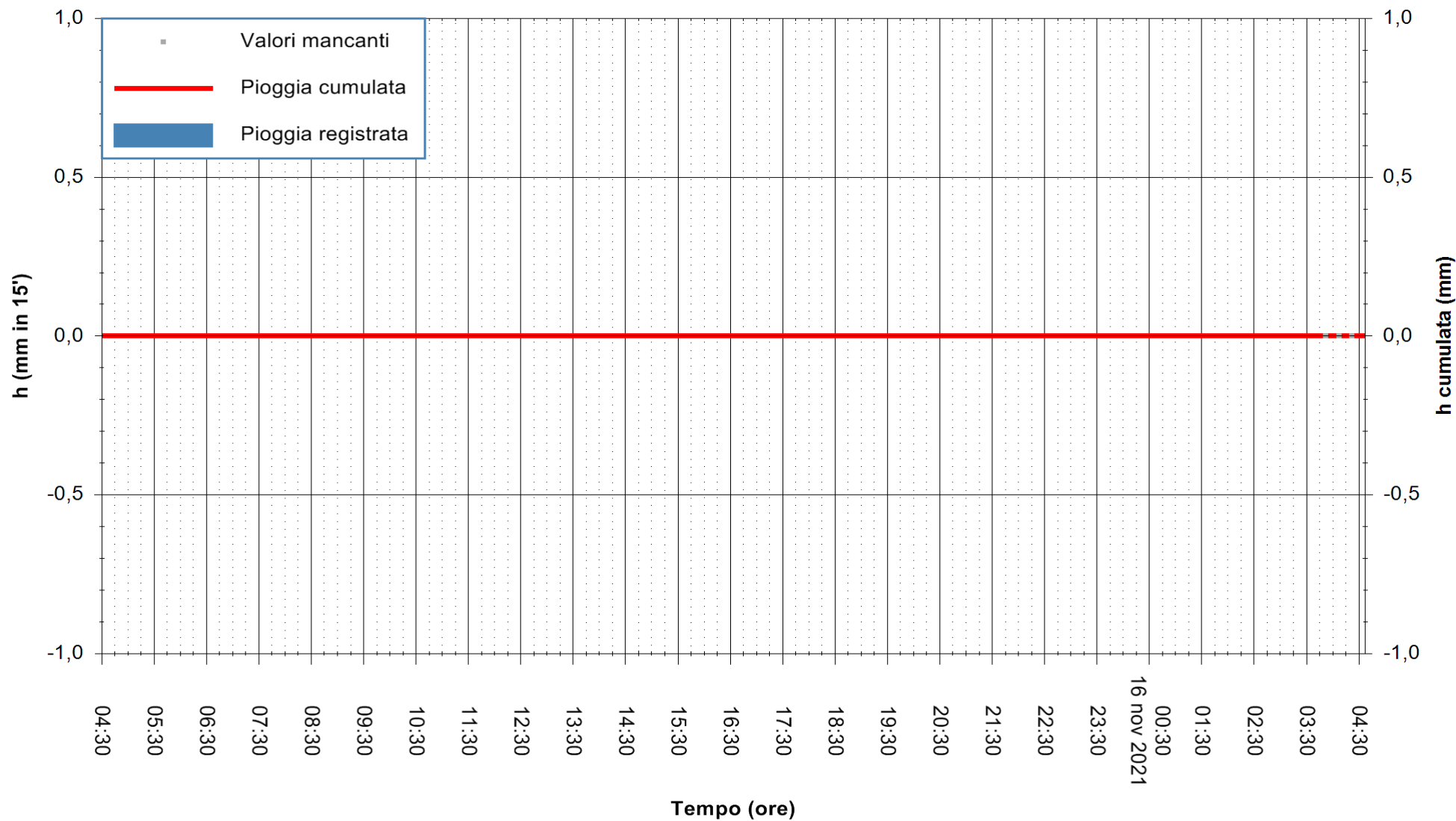

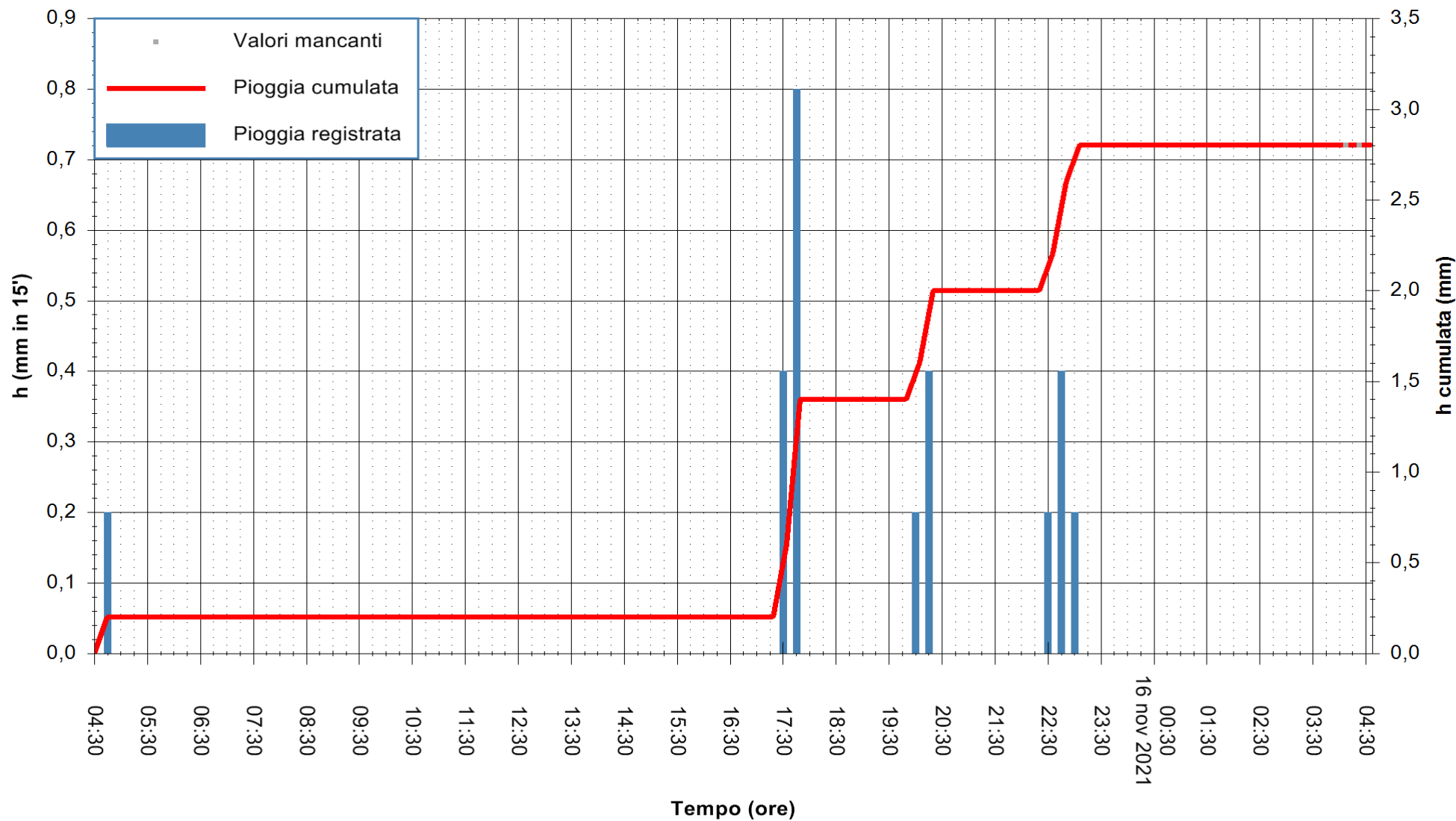

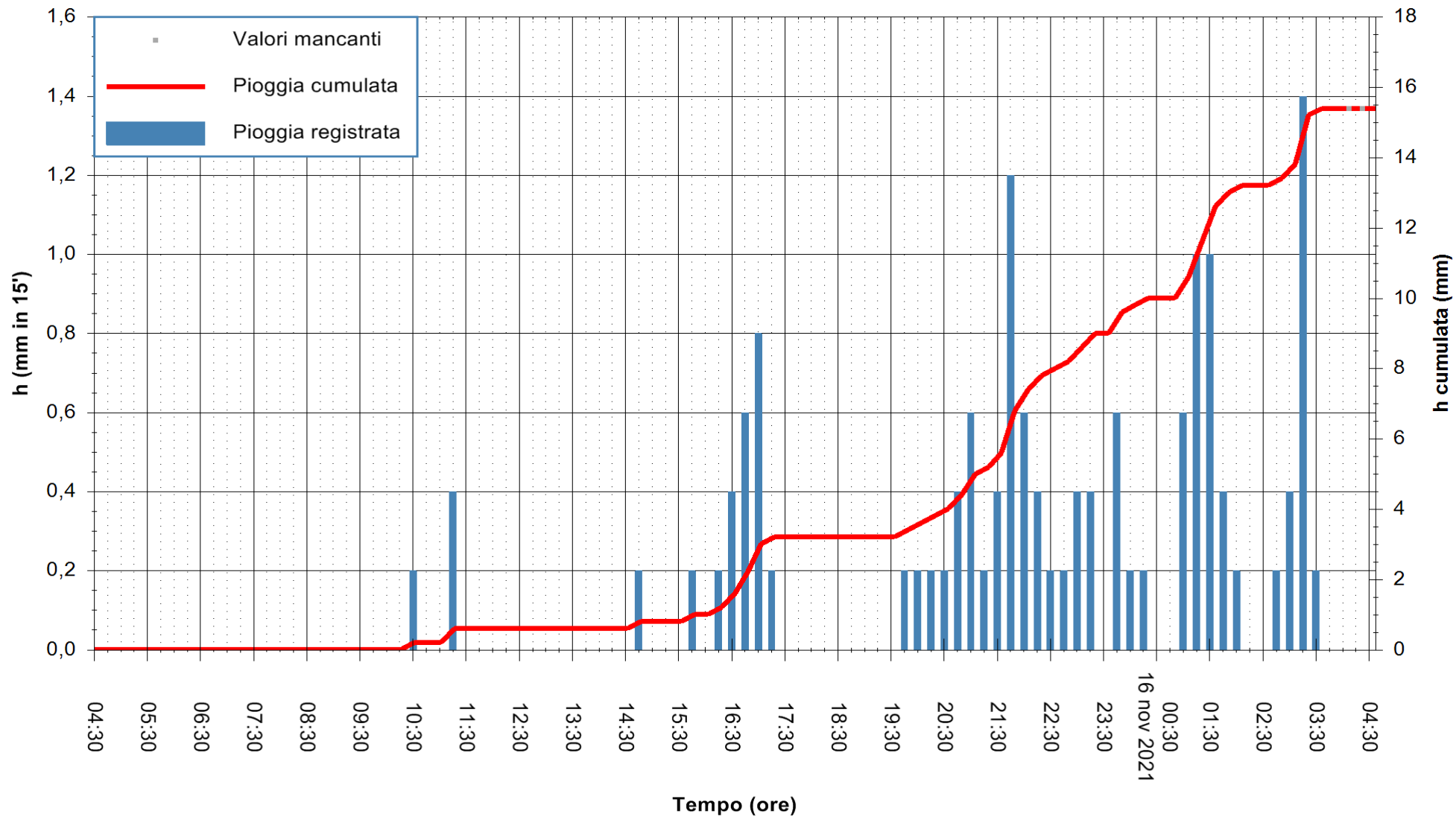

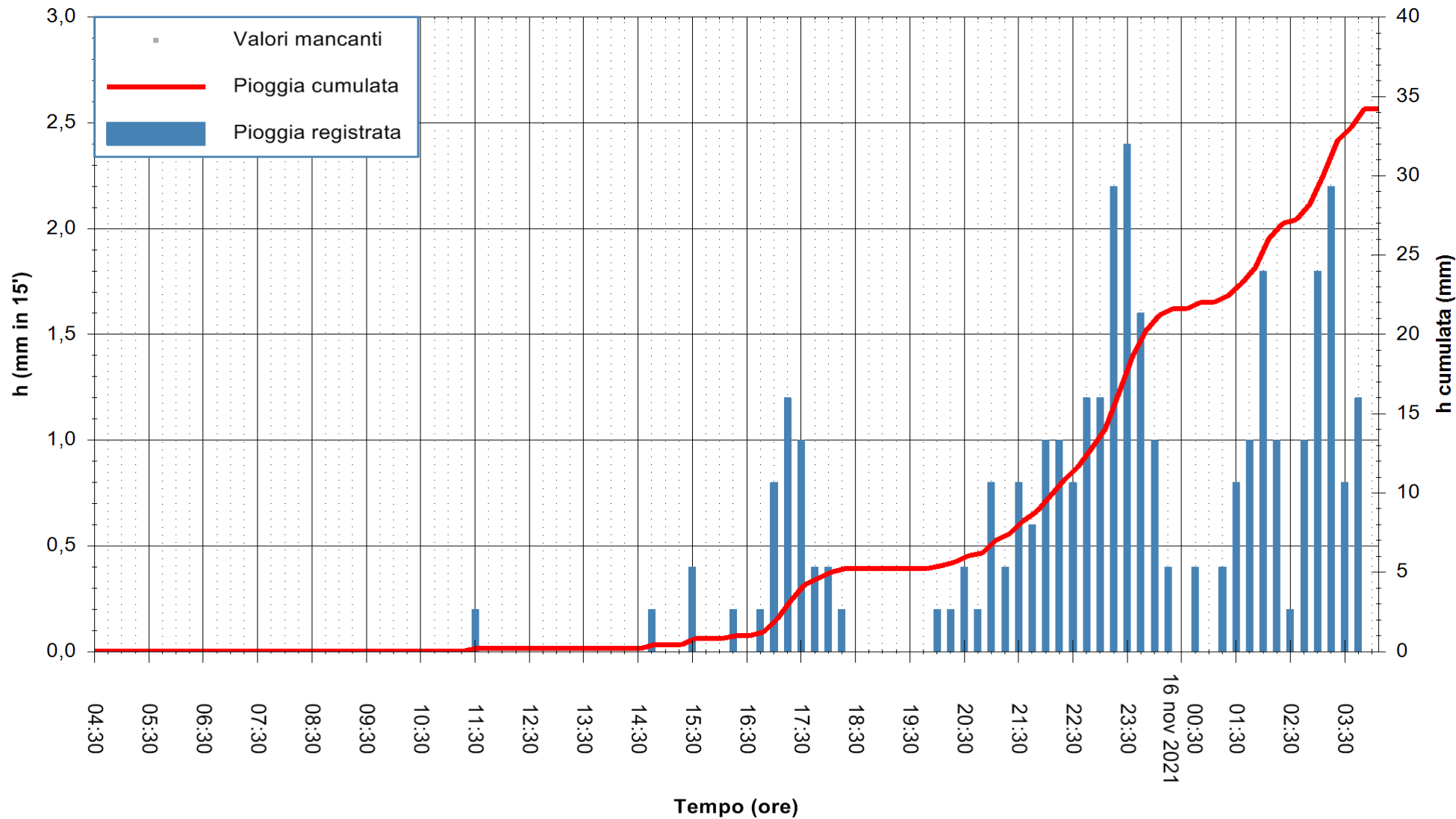

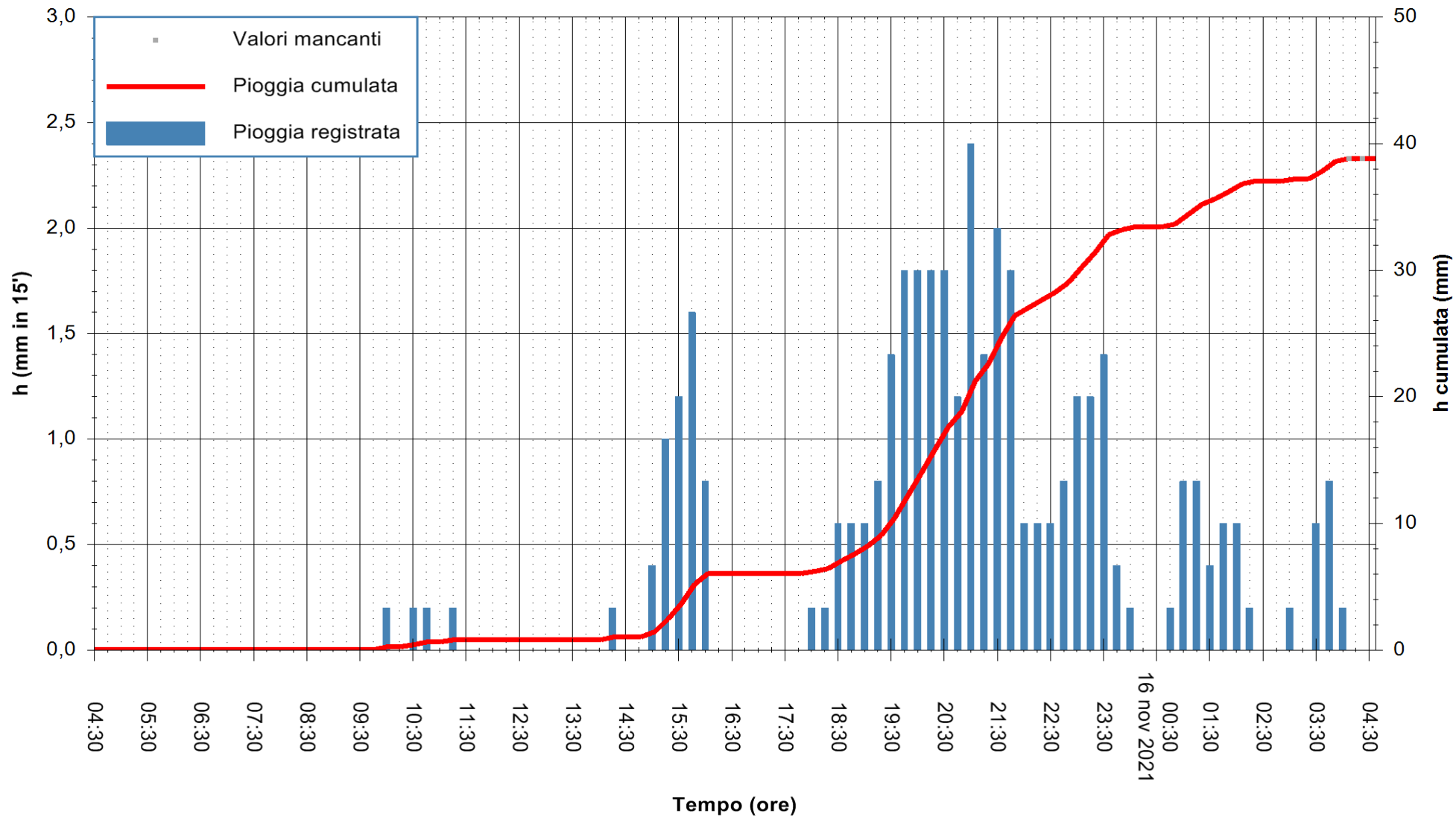

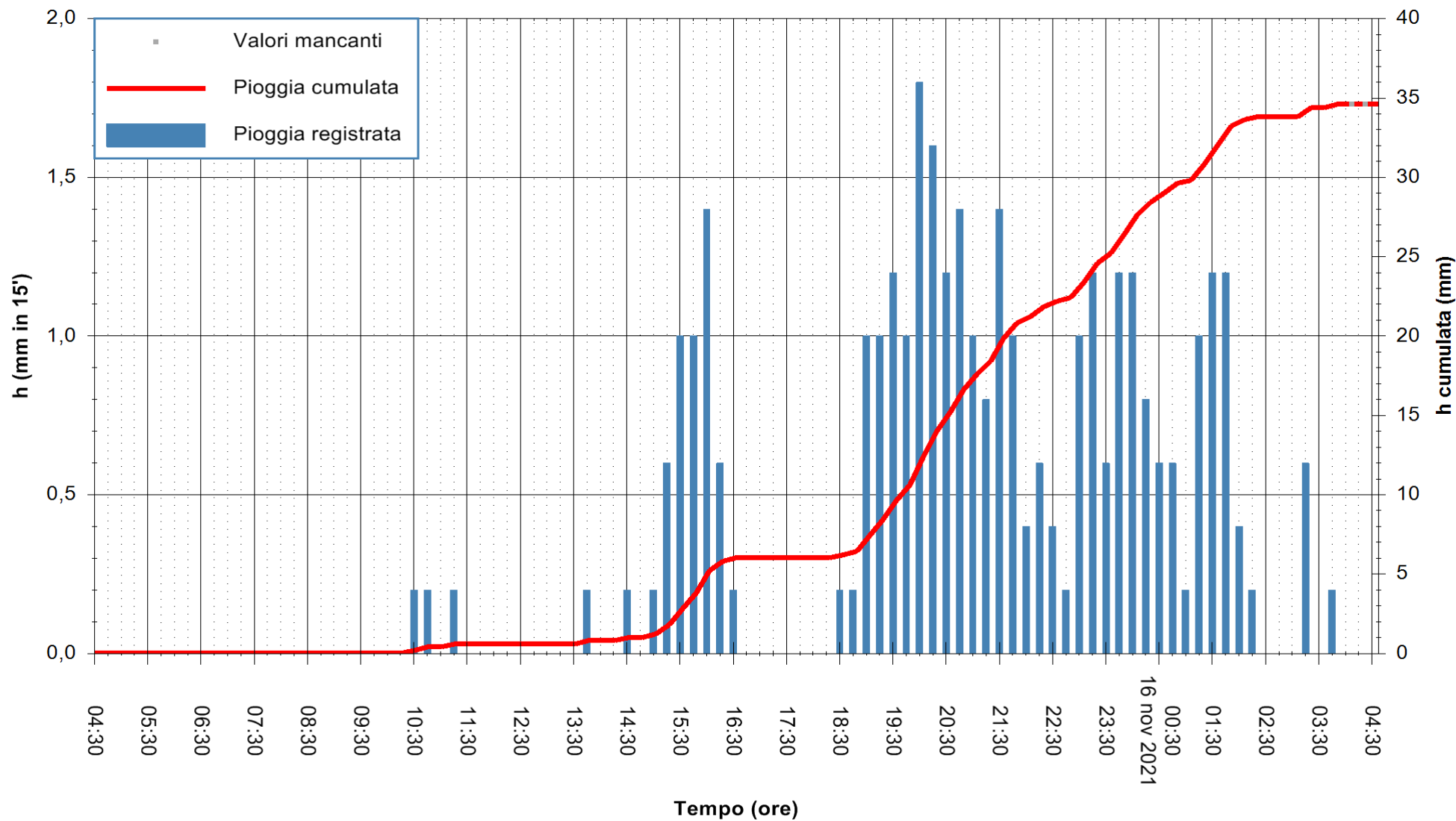

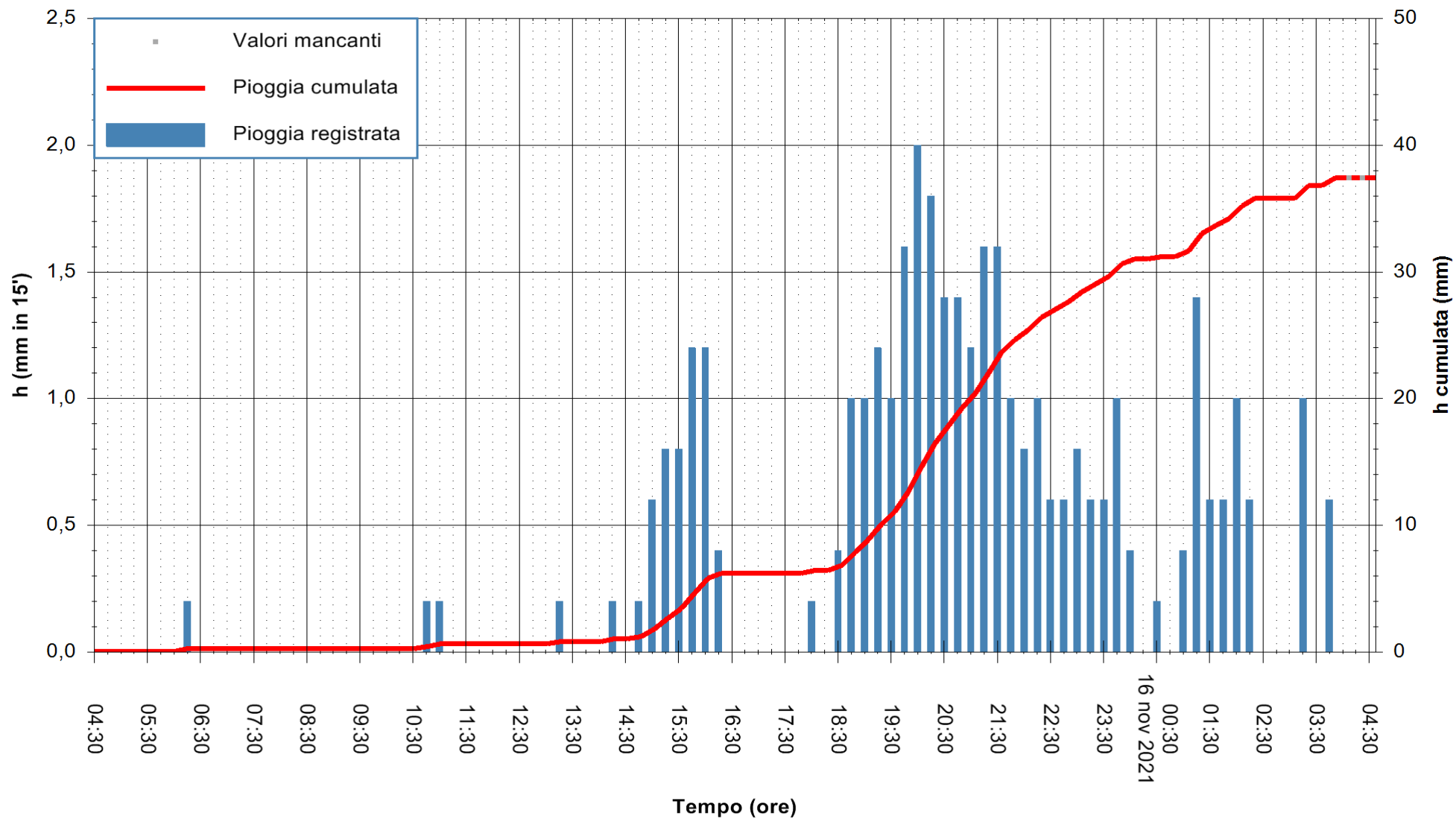

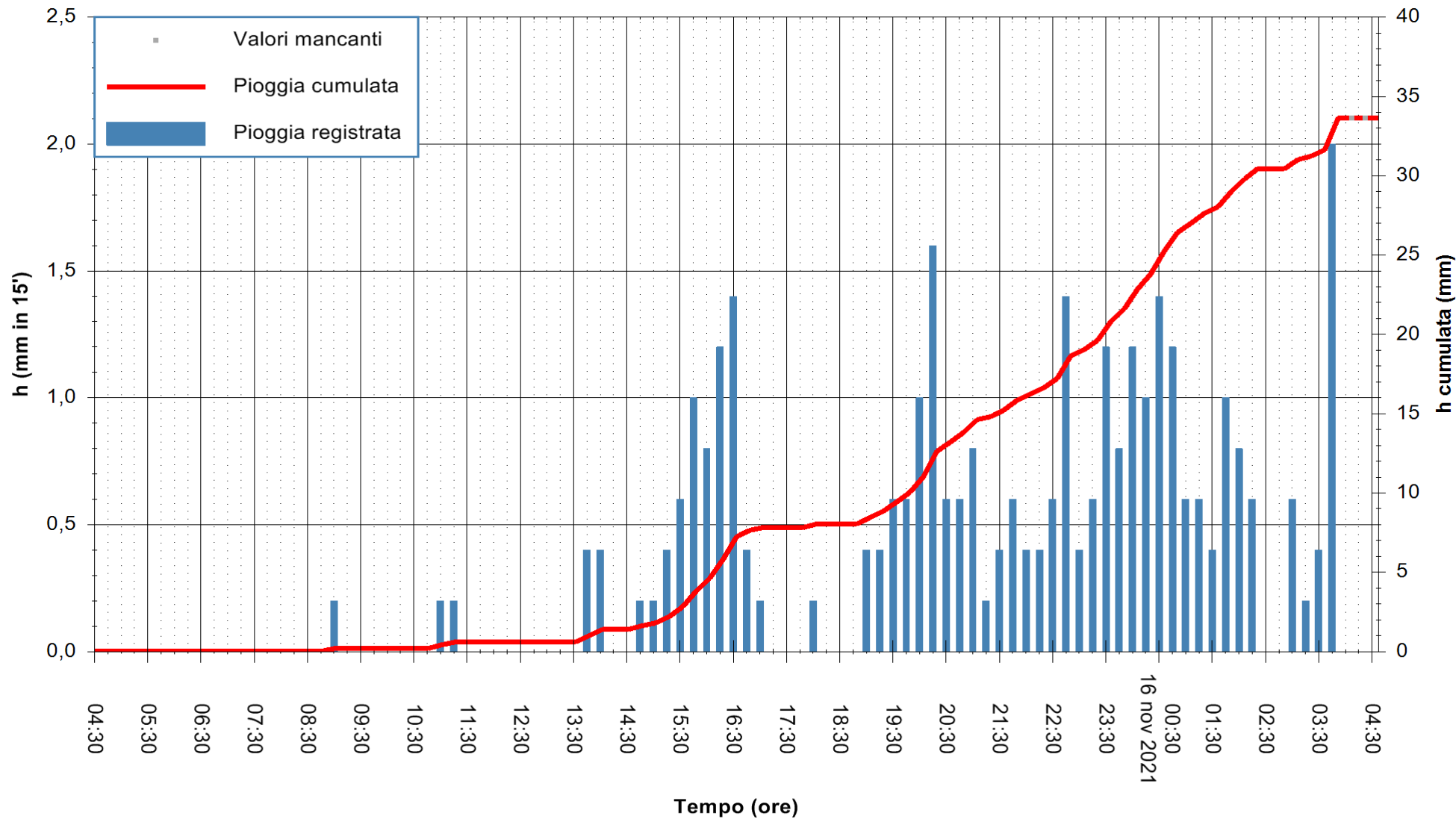

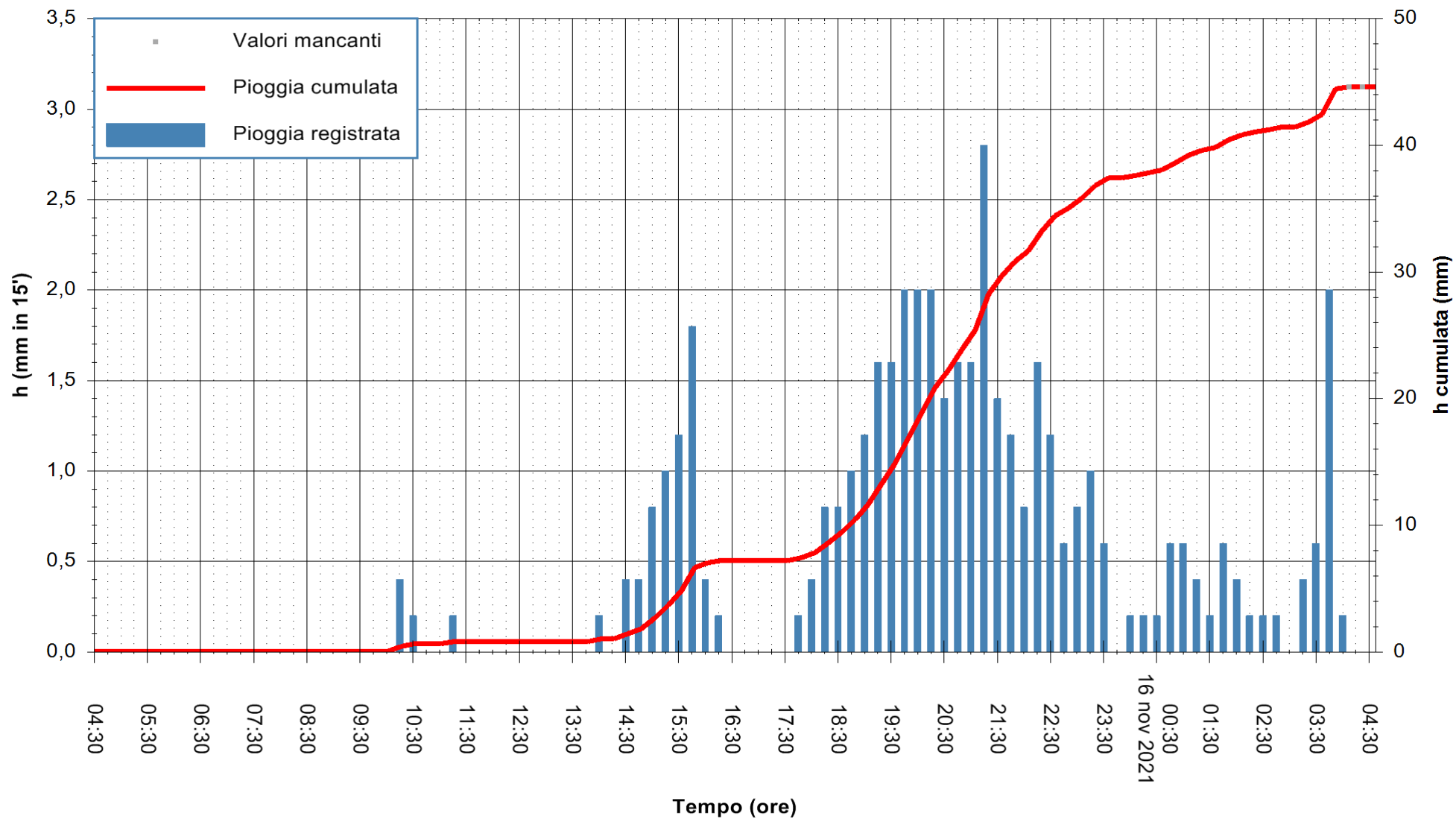

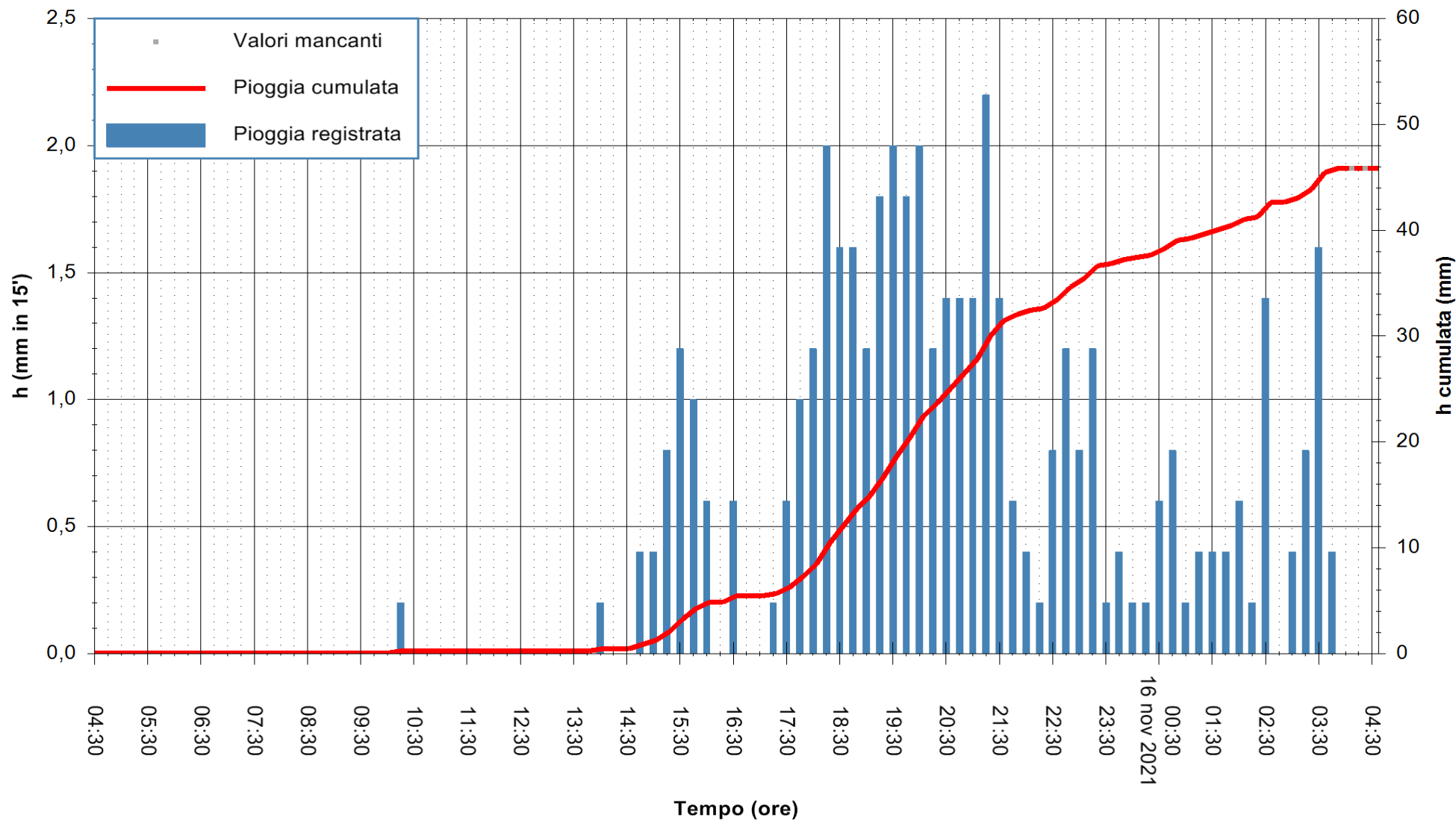

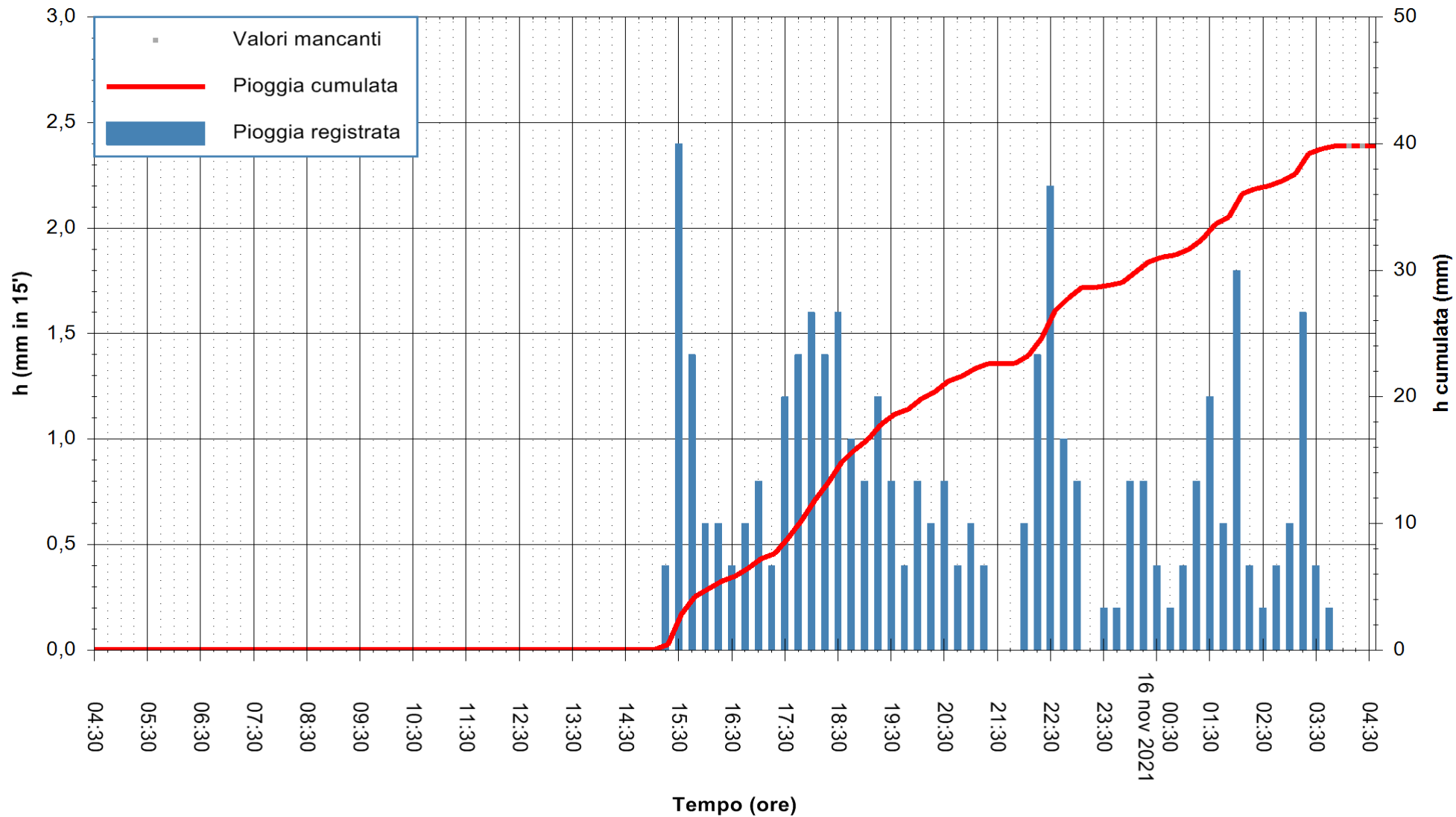

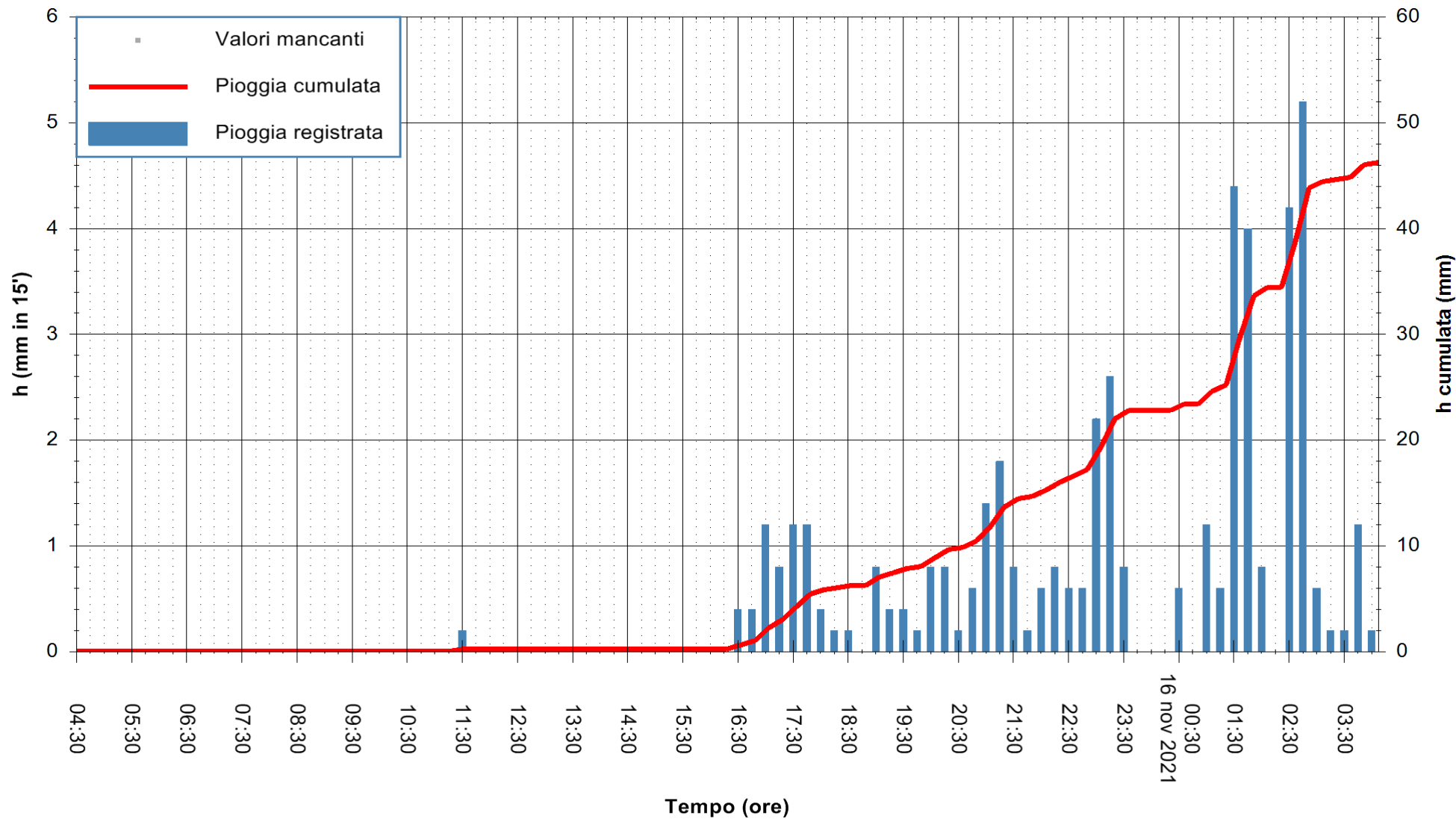

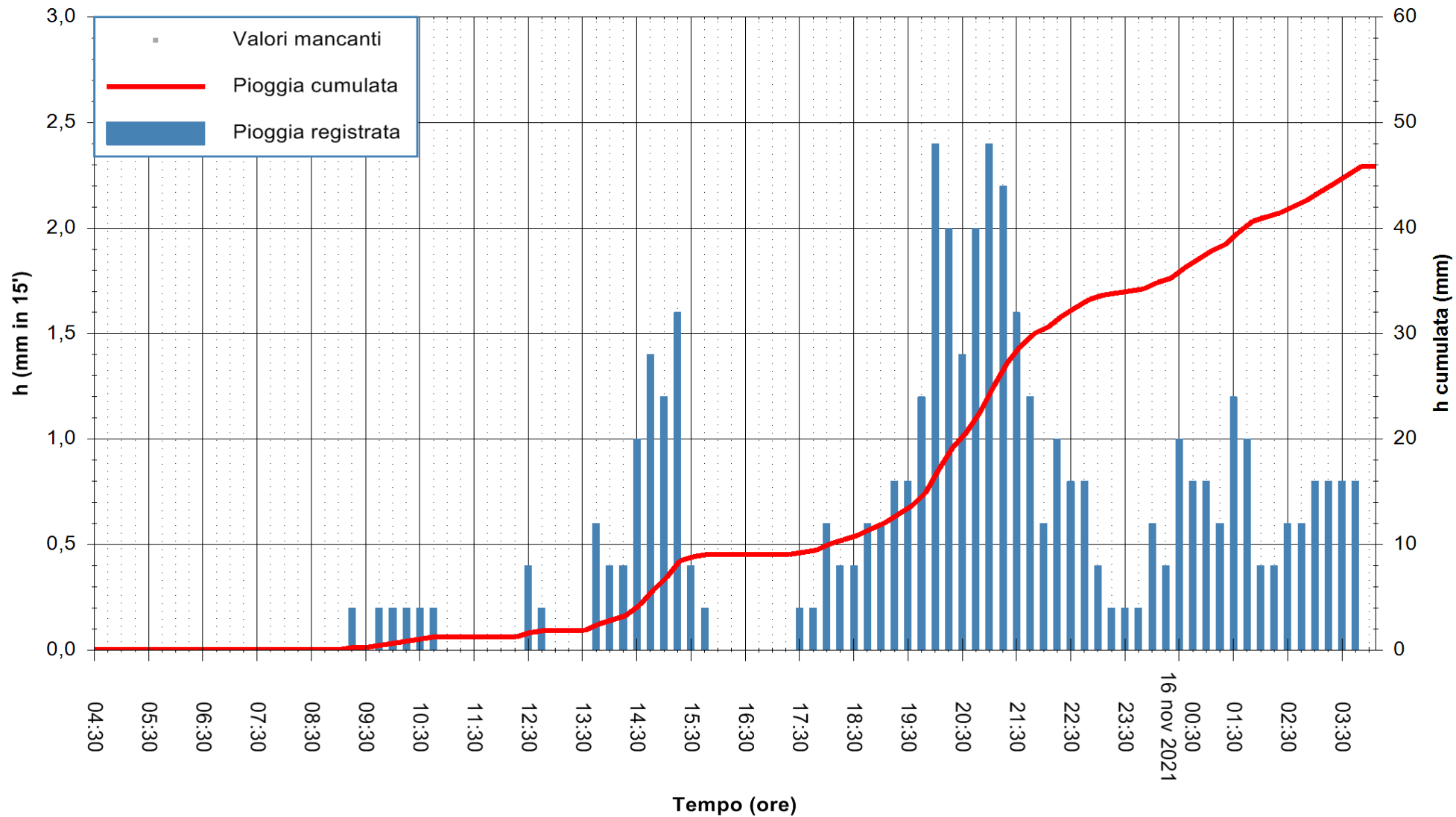

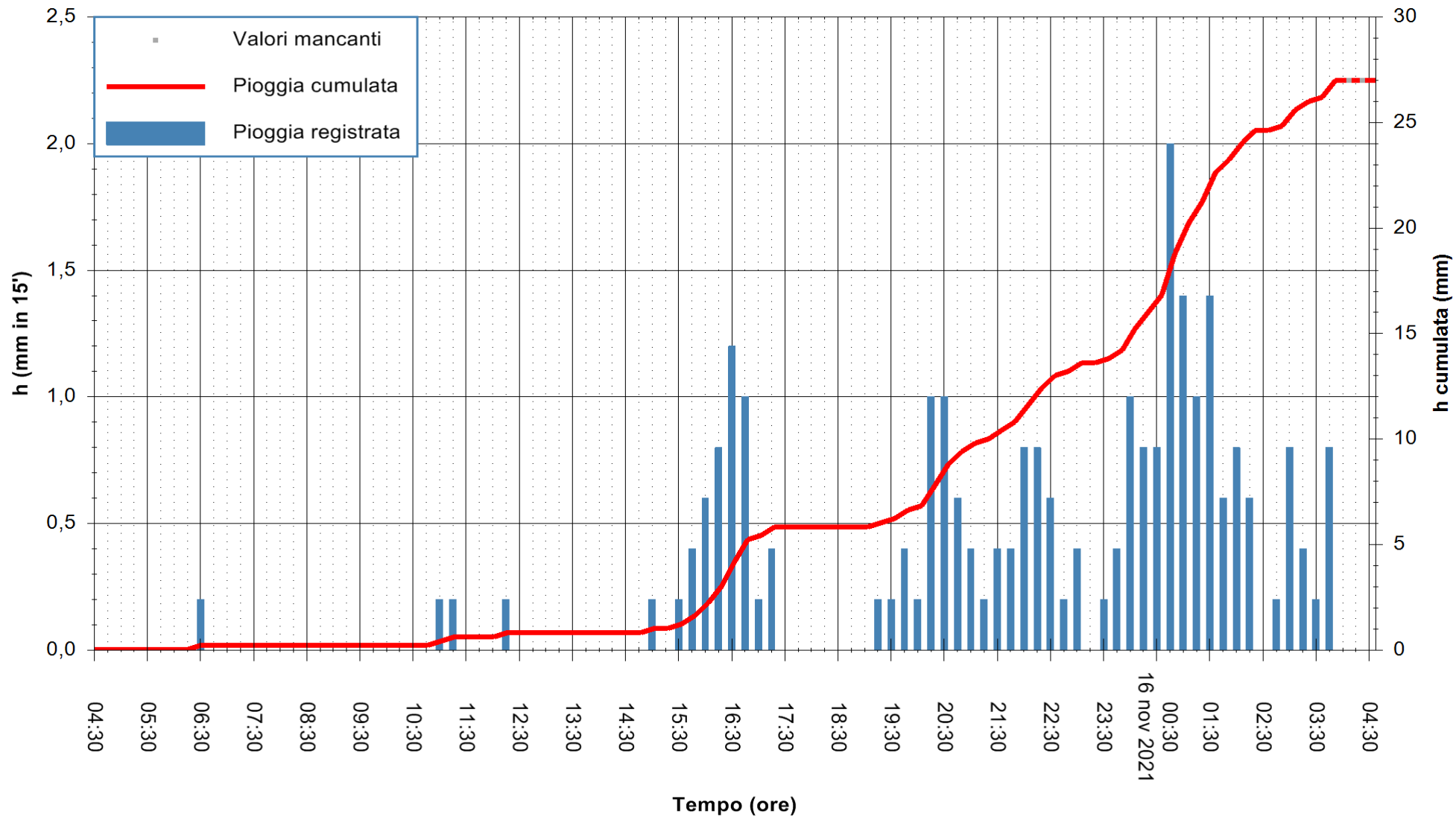

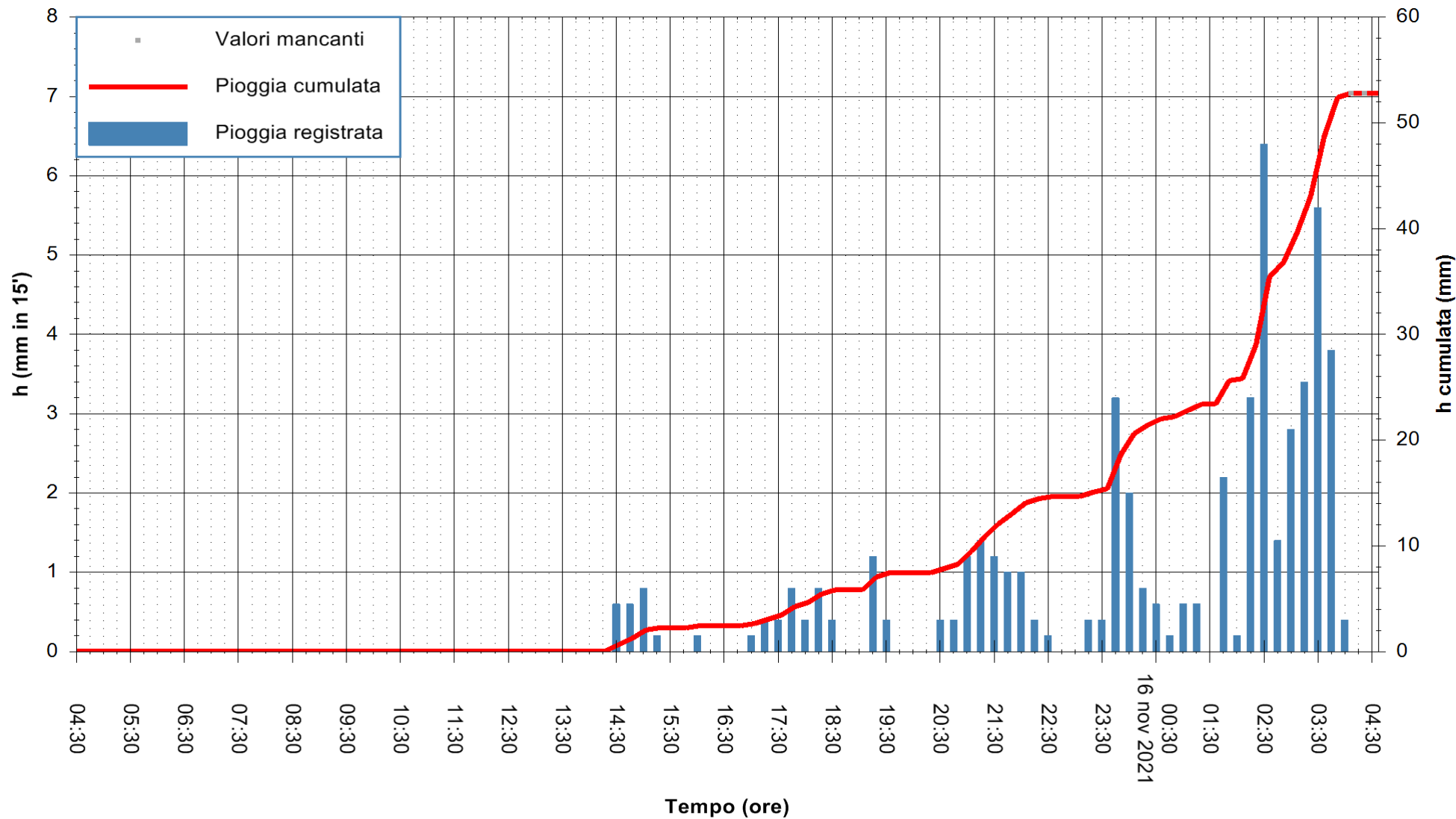

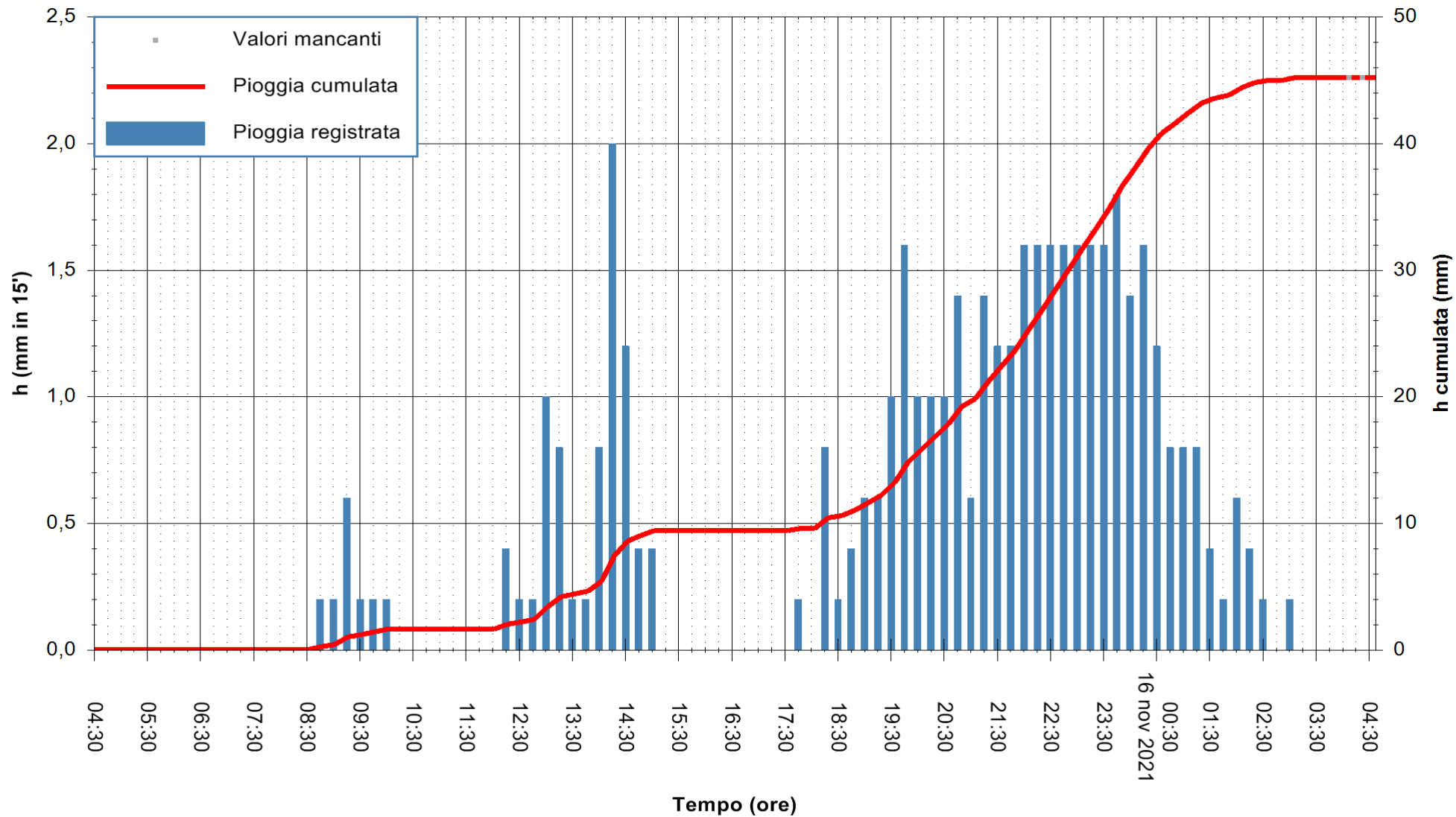

Stazione pluviometrica CARLOFORTE OSSERVATORIO
 Area TORRE SAN VITTORIO
 Pioggia registrata nelle ultime 24 ore
 Estrazione dati delle ore 04:32 del 16/11/2021
 Ultimo dato disponibile: 16/11/2021 alle 04:00



ARPAS
 F.to il Dirigente Responsabile
 Dott. Giuseppe Bianco

REGIONE AUTÒNOMA DE SARDIGNA
 REGIONE AUTONOMA DELLA SARDEGNA

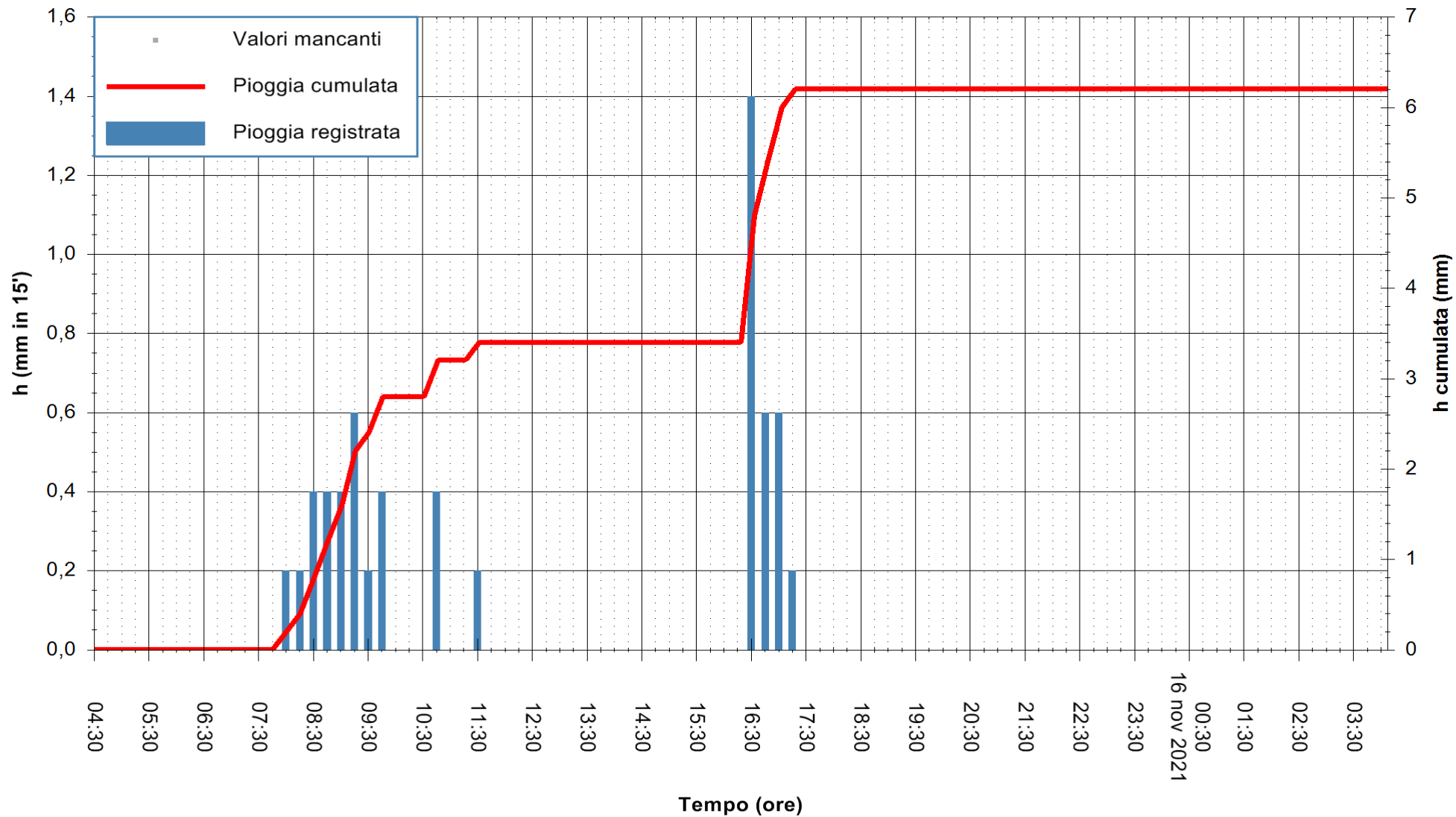

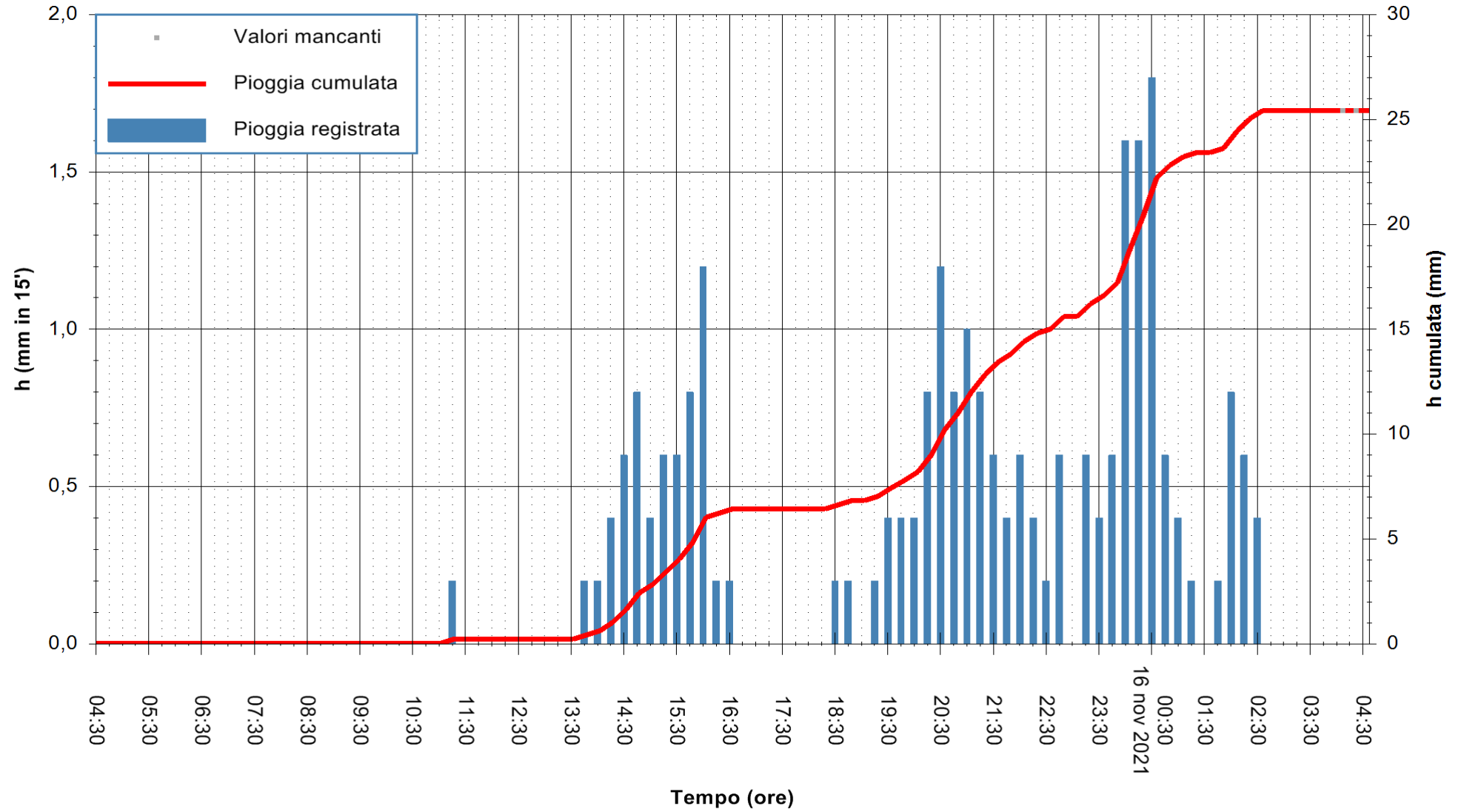

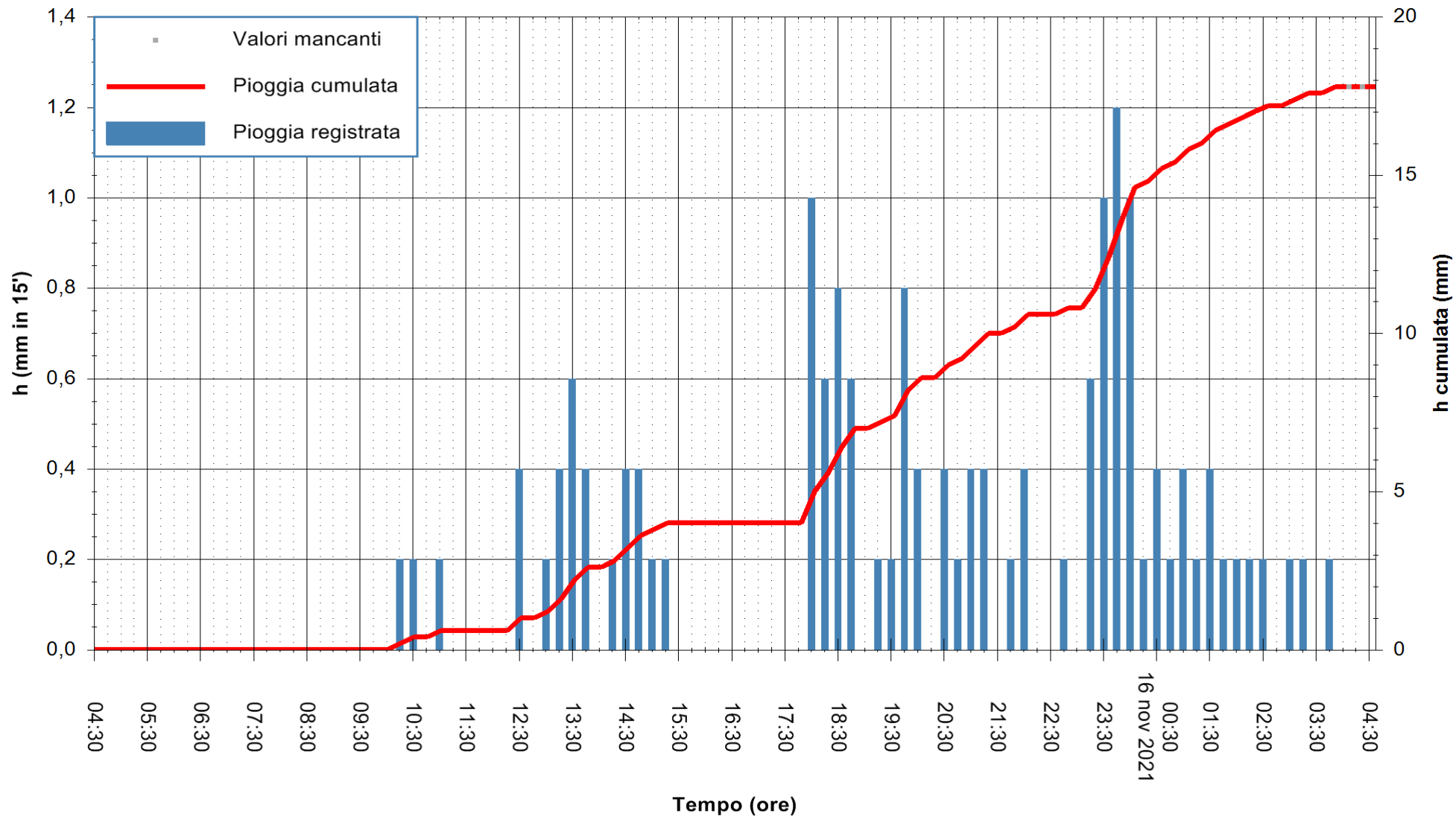

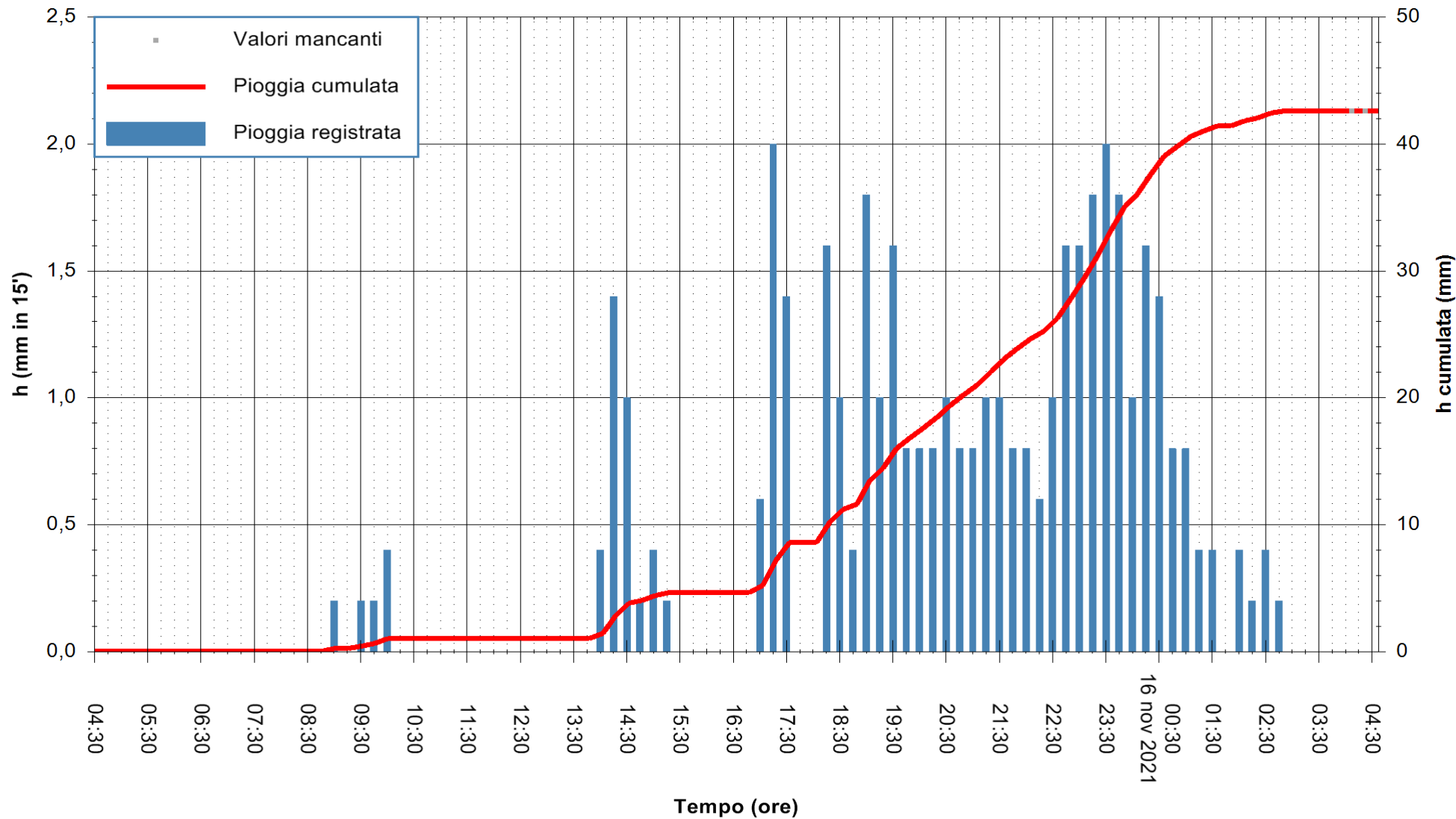

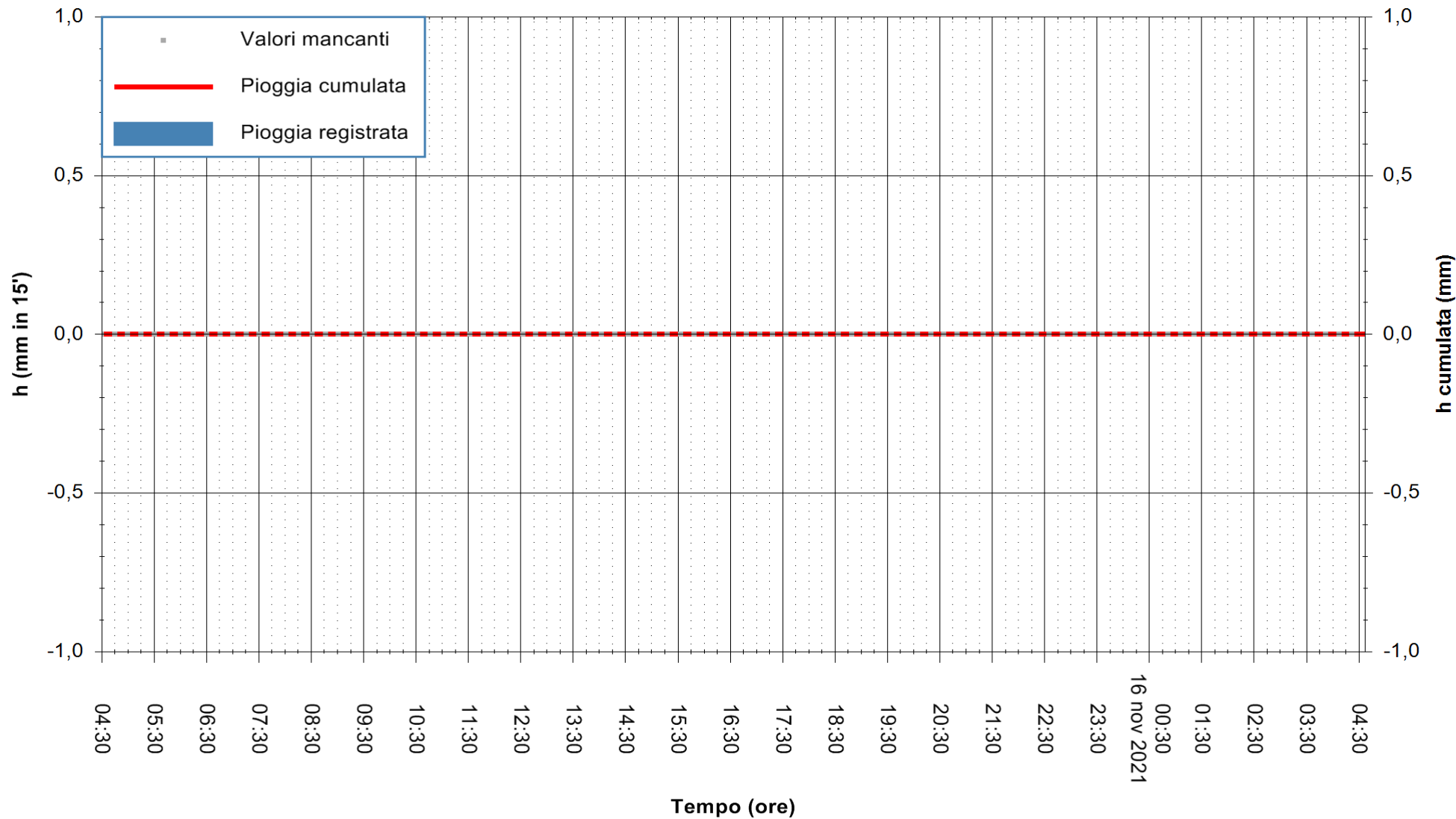

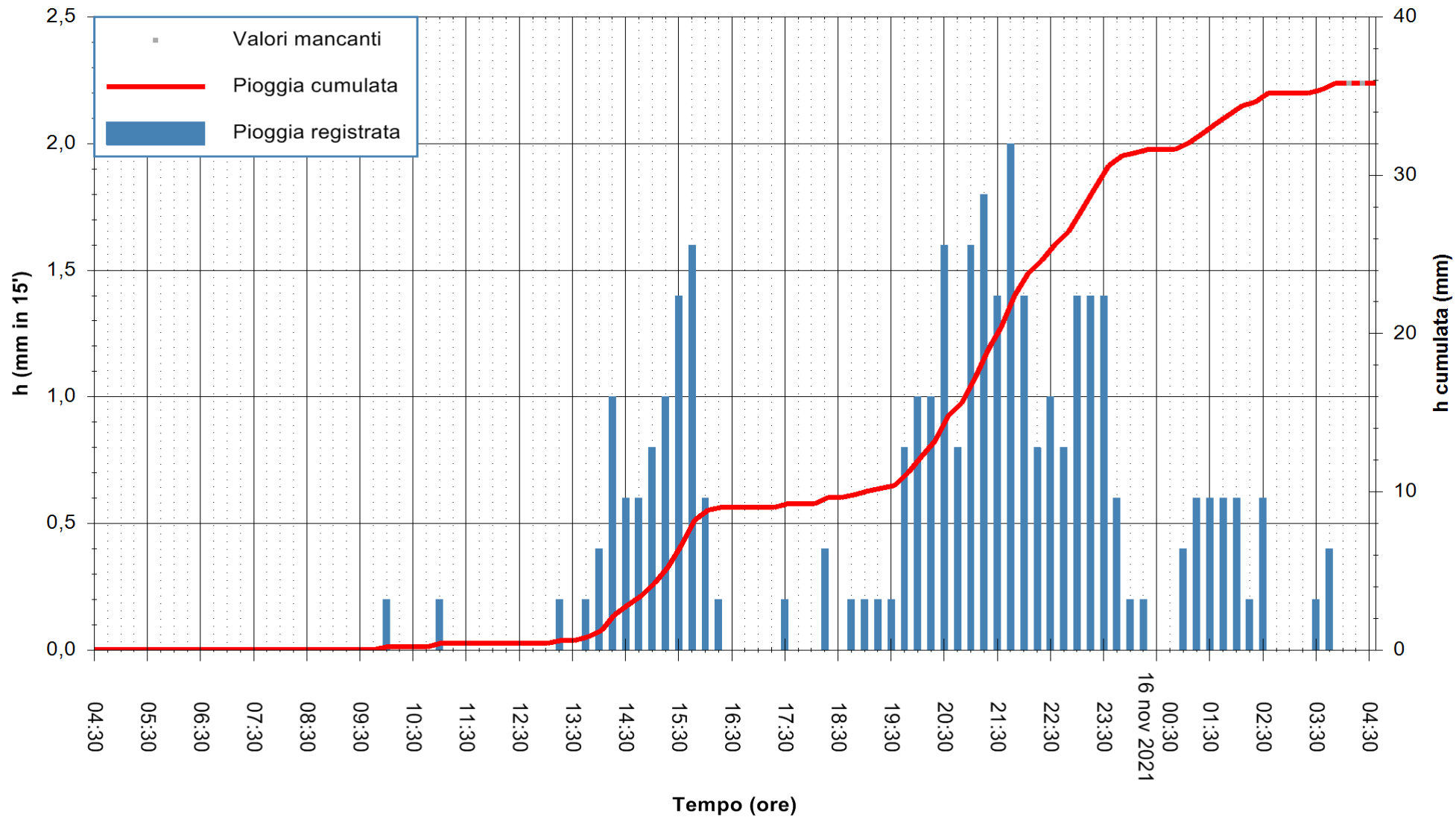

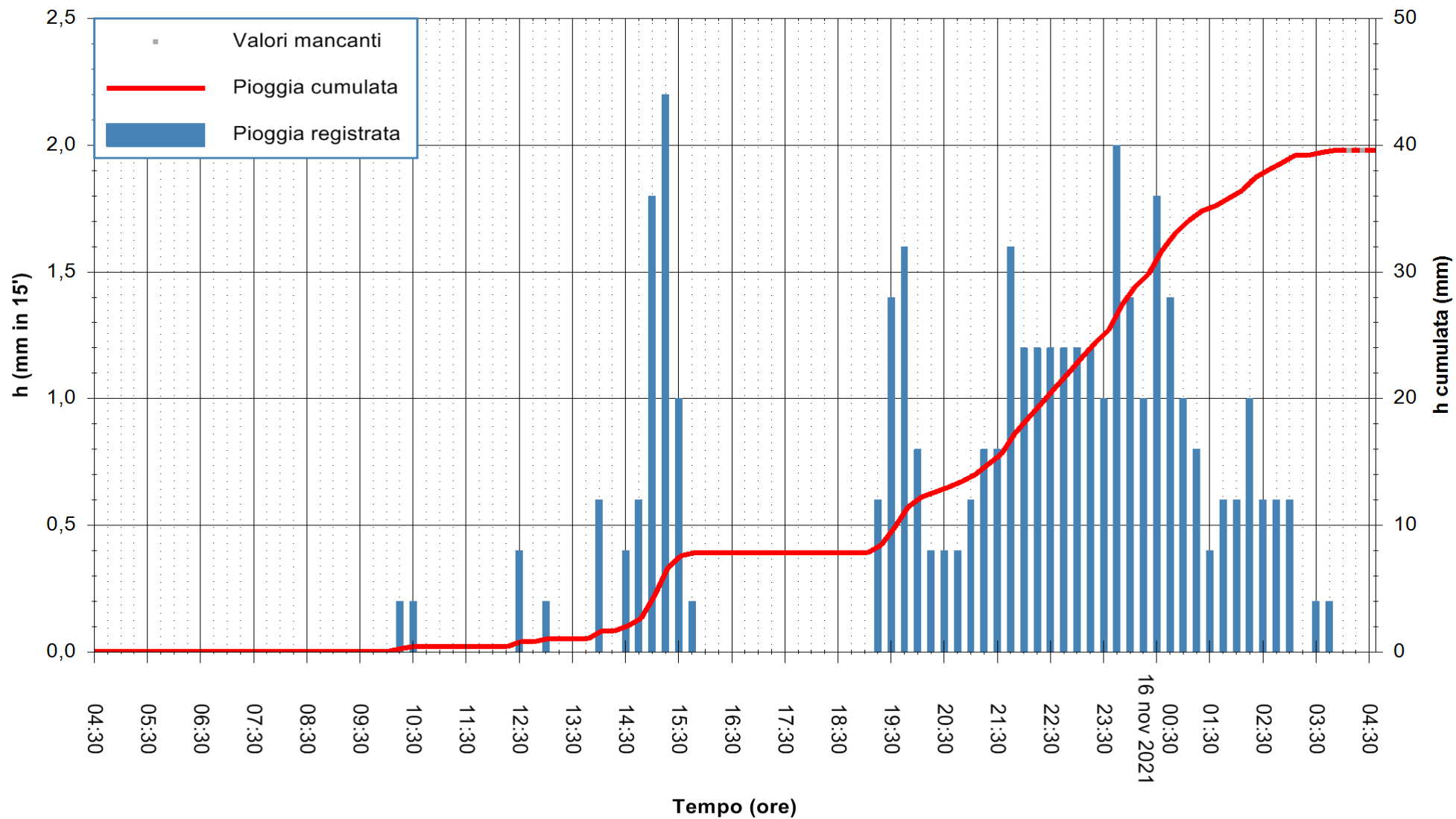

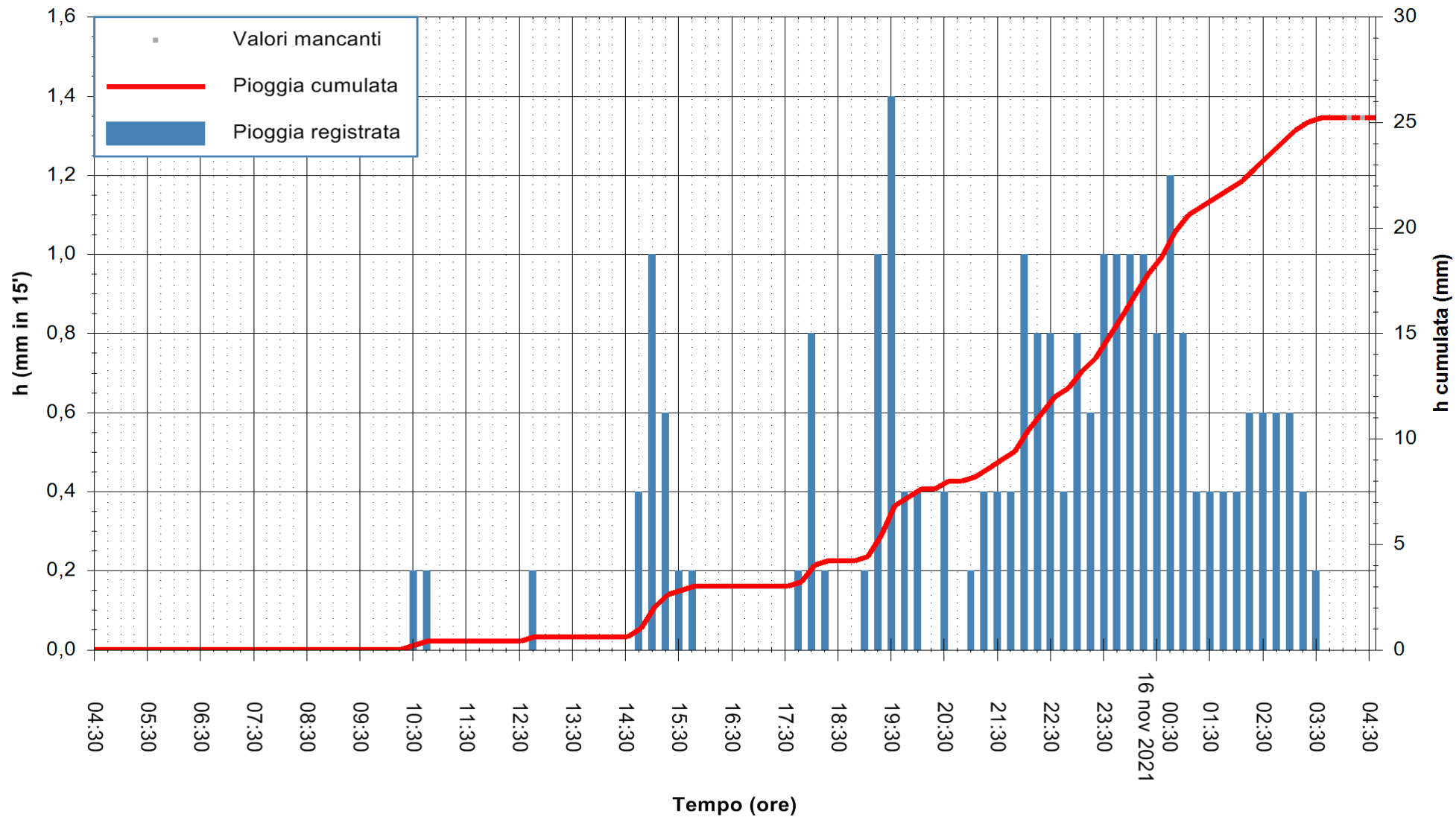

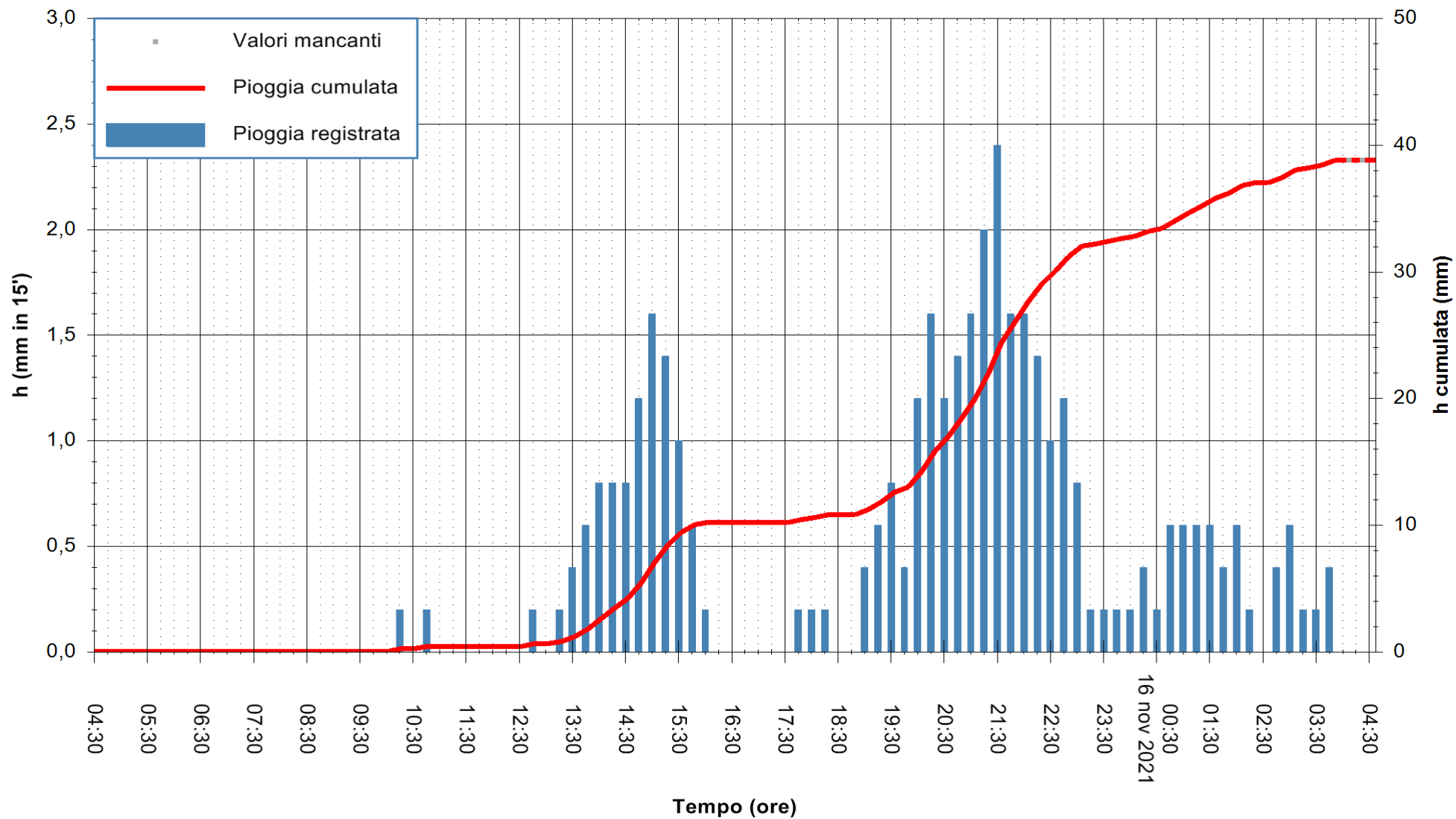

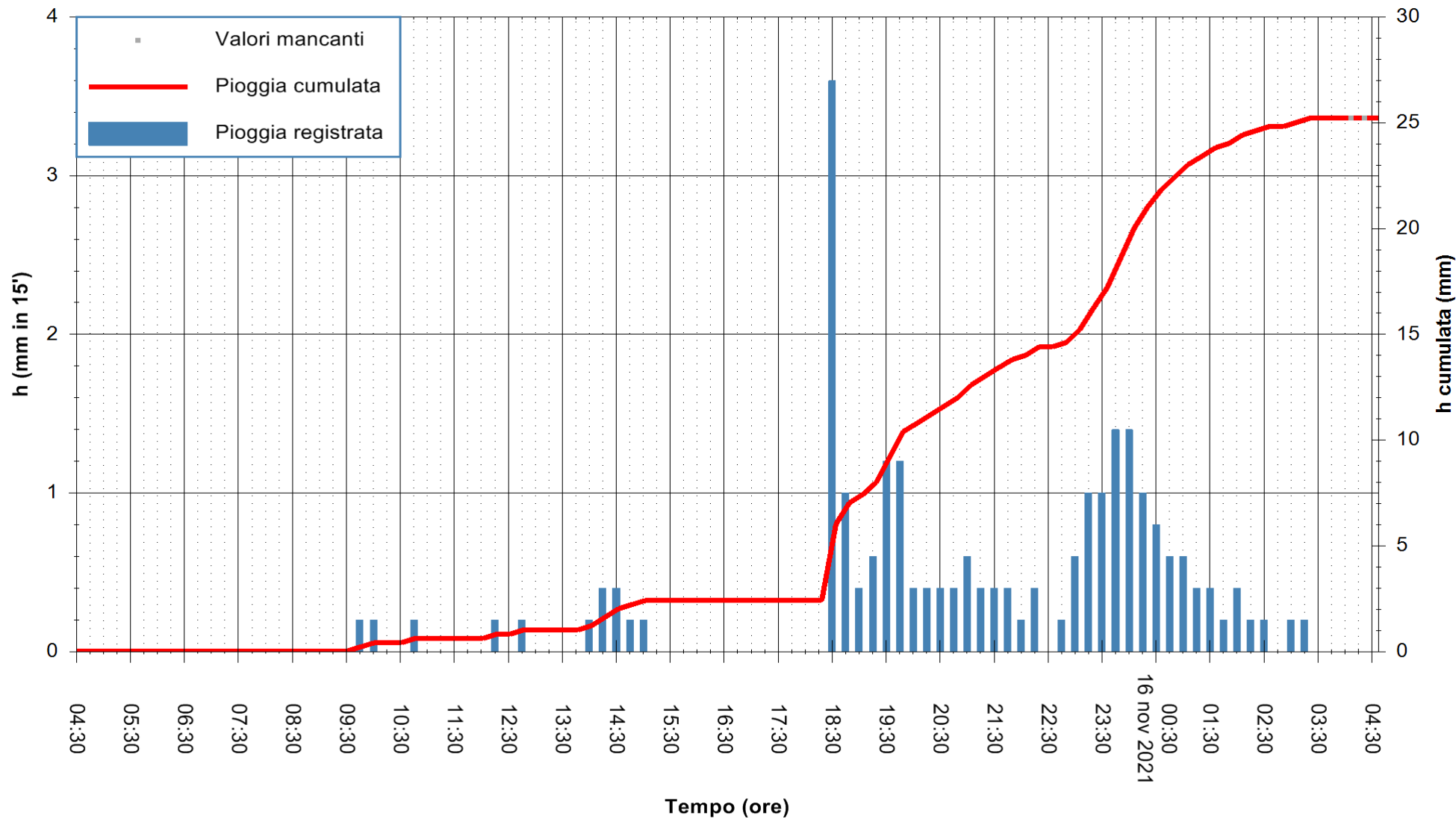

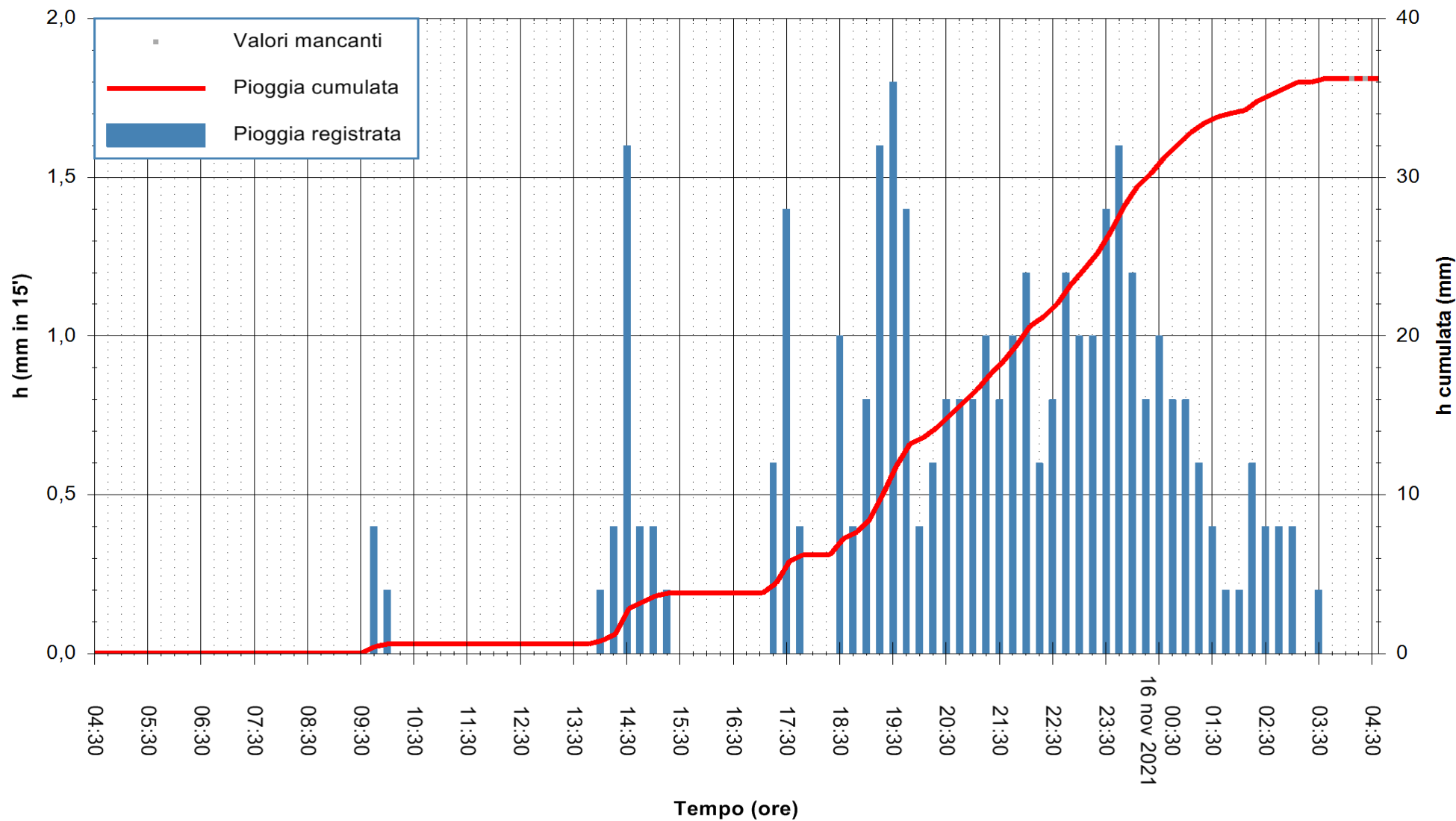

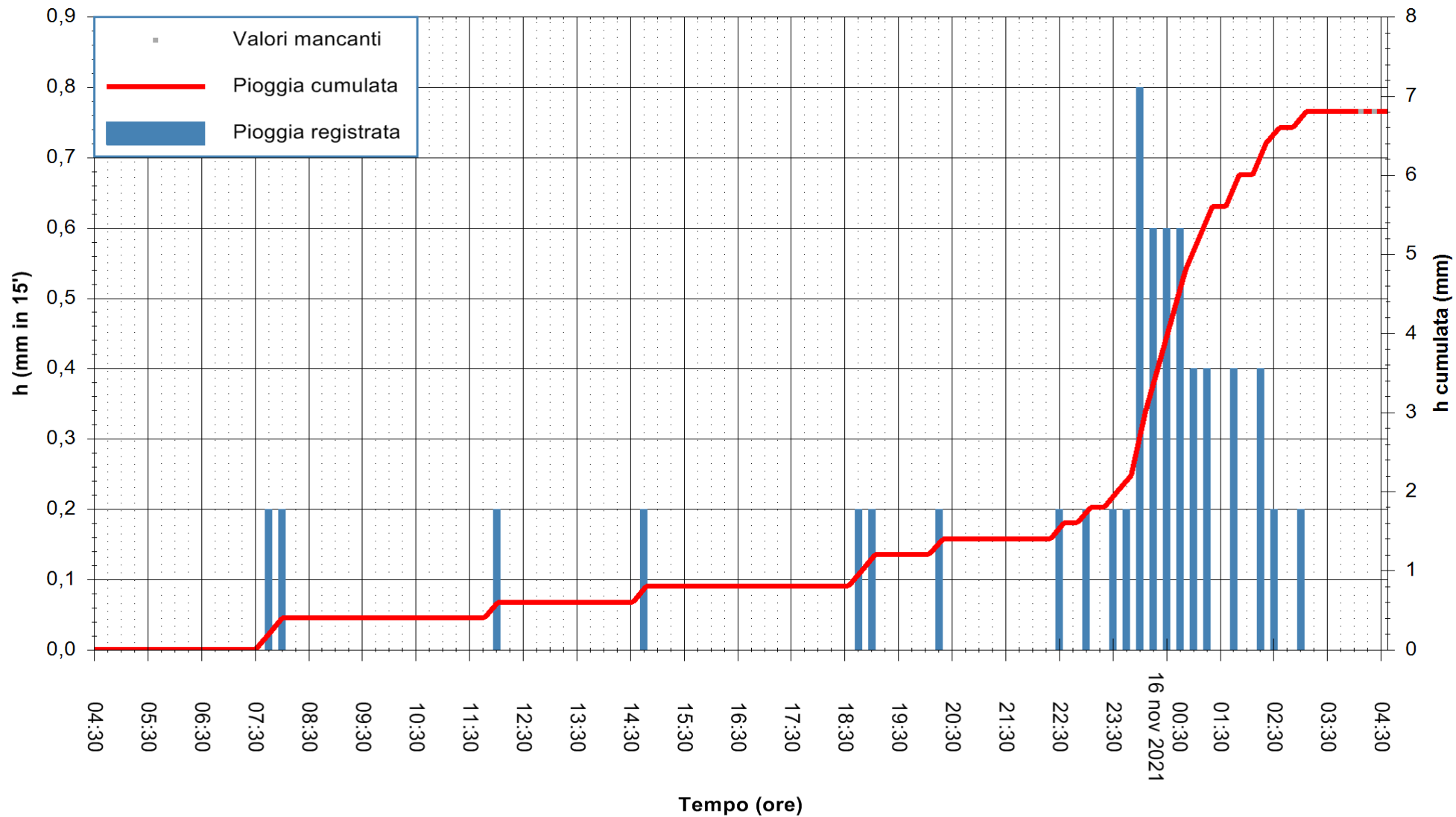

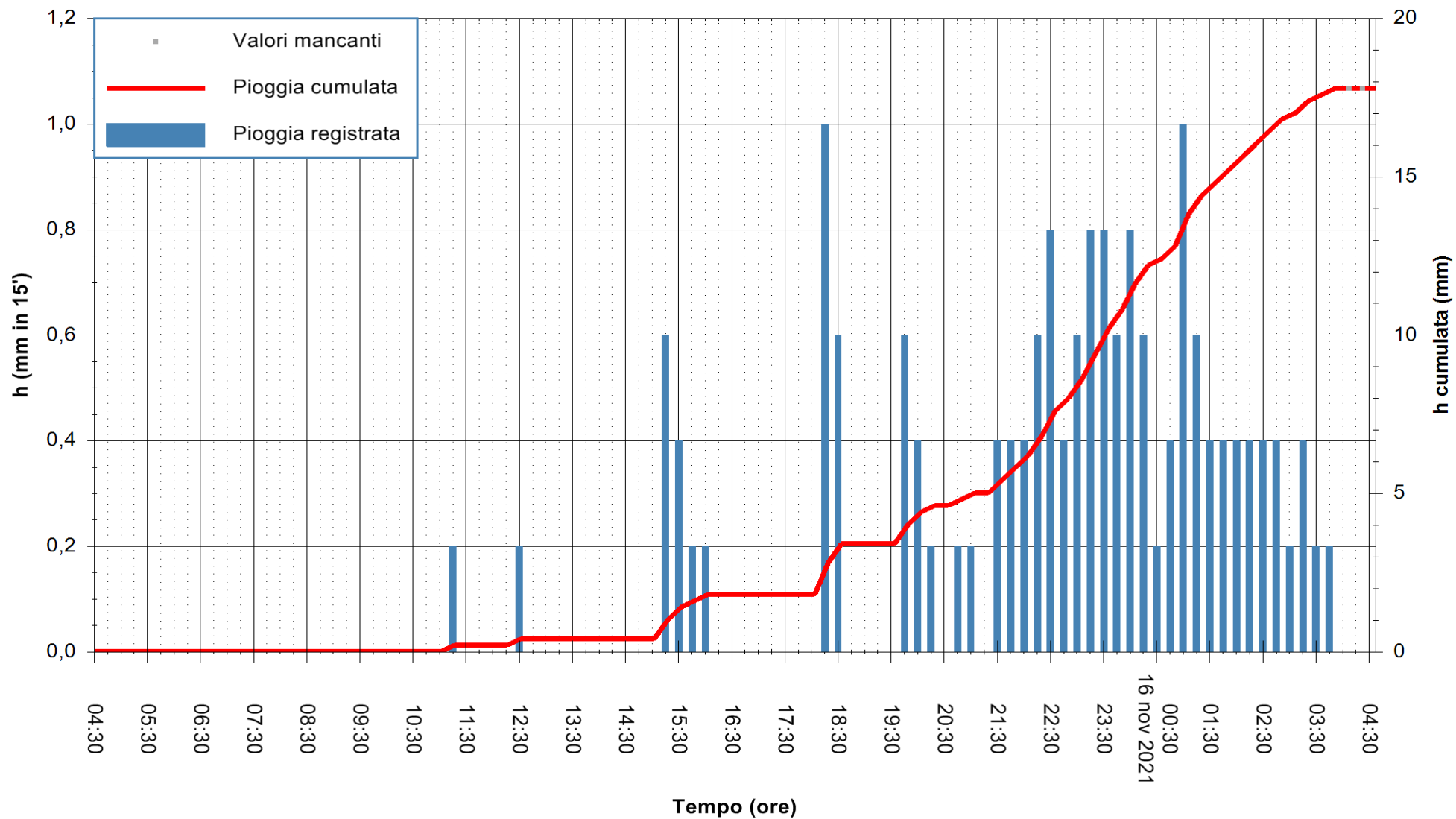

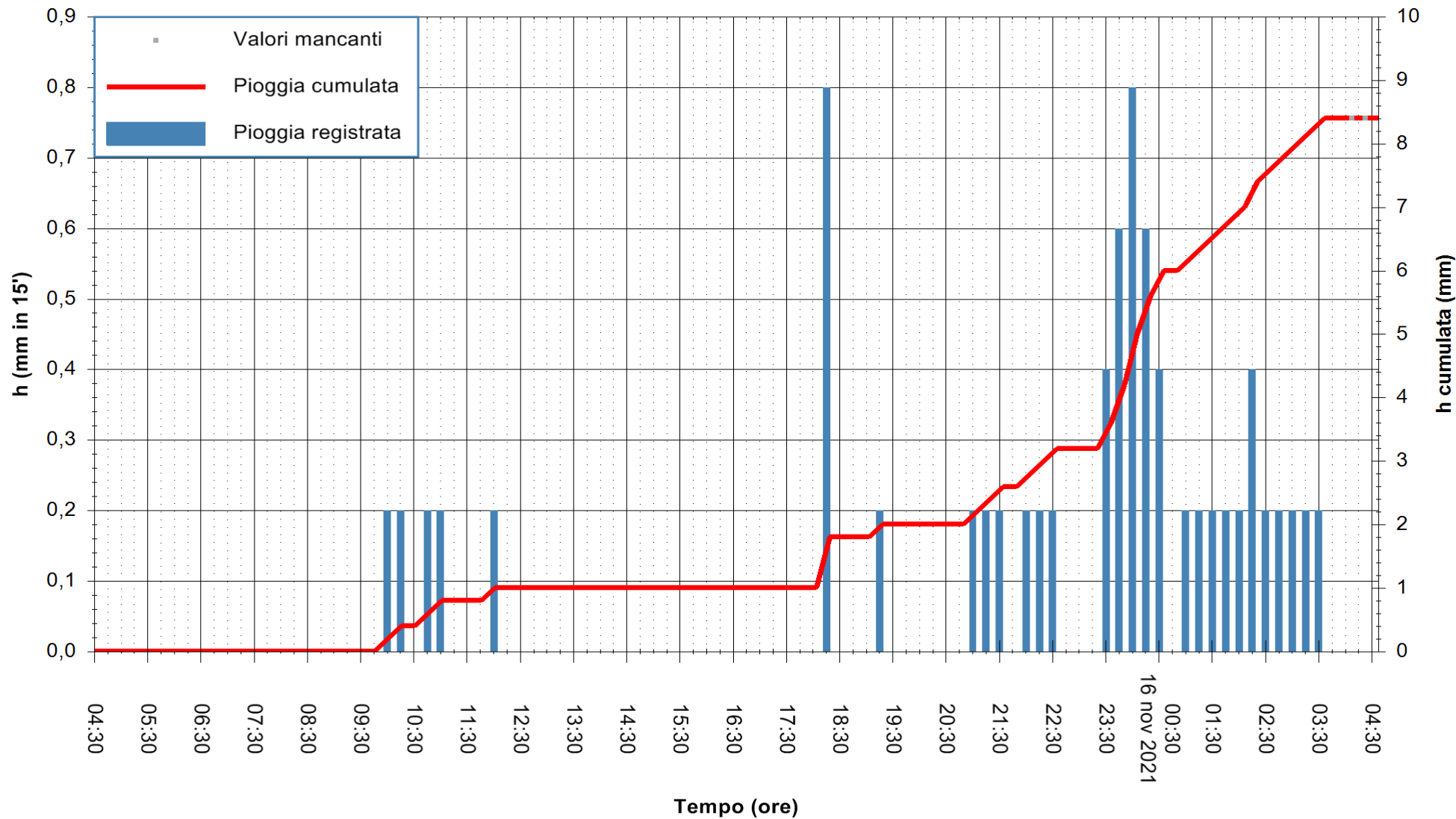

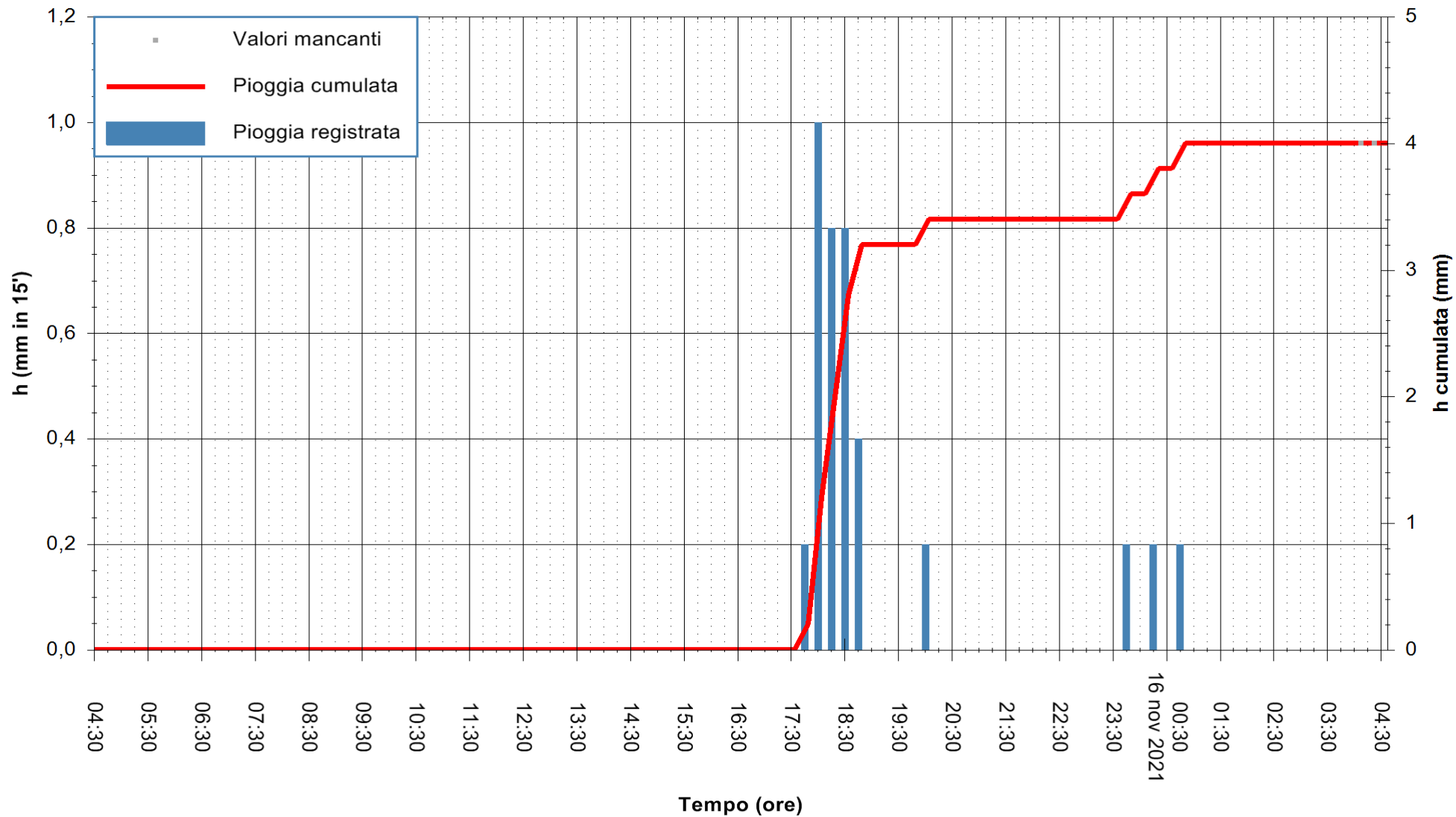

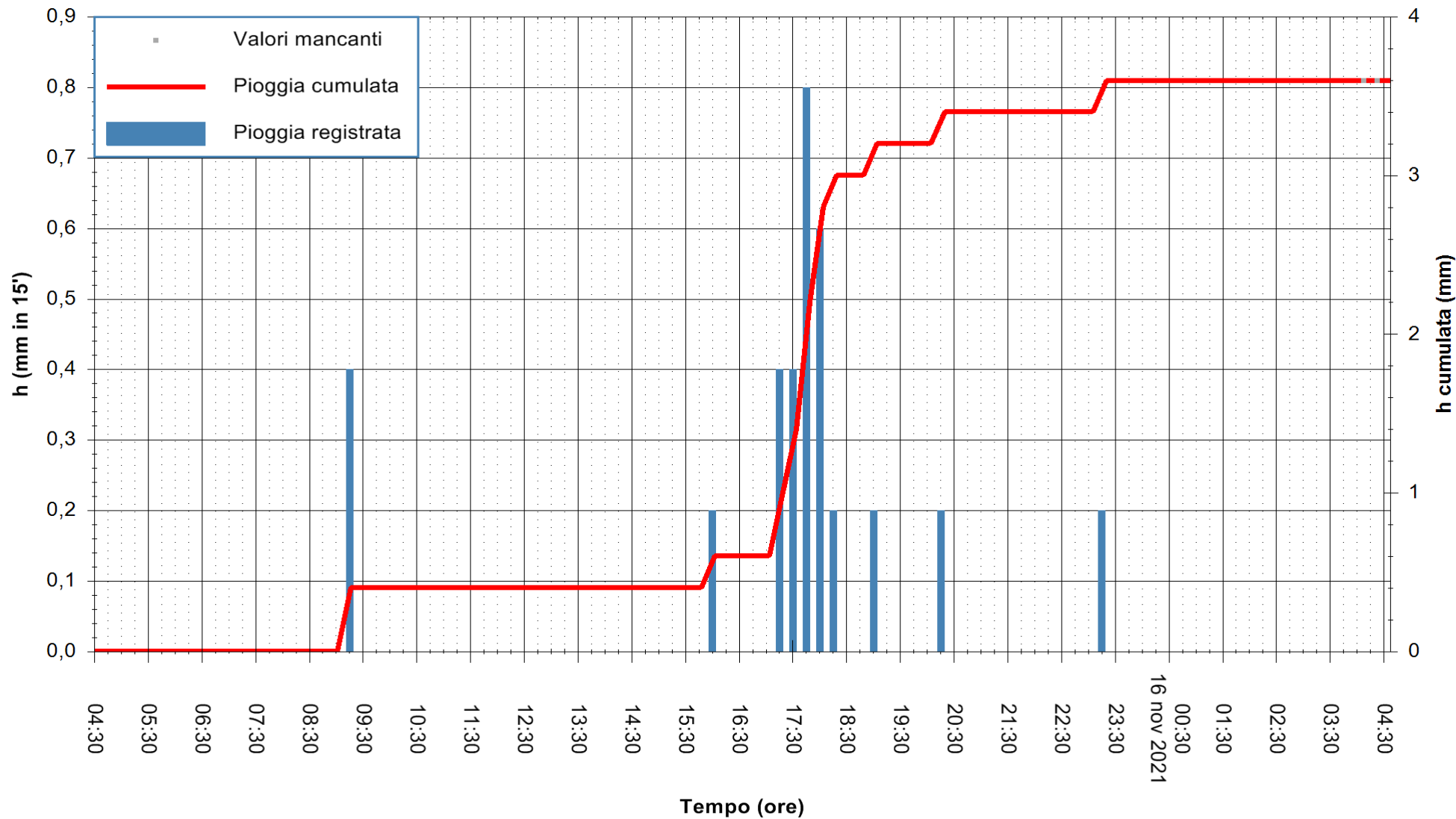

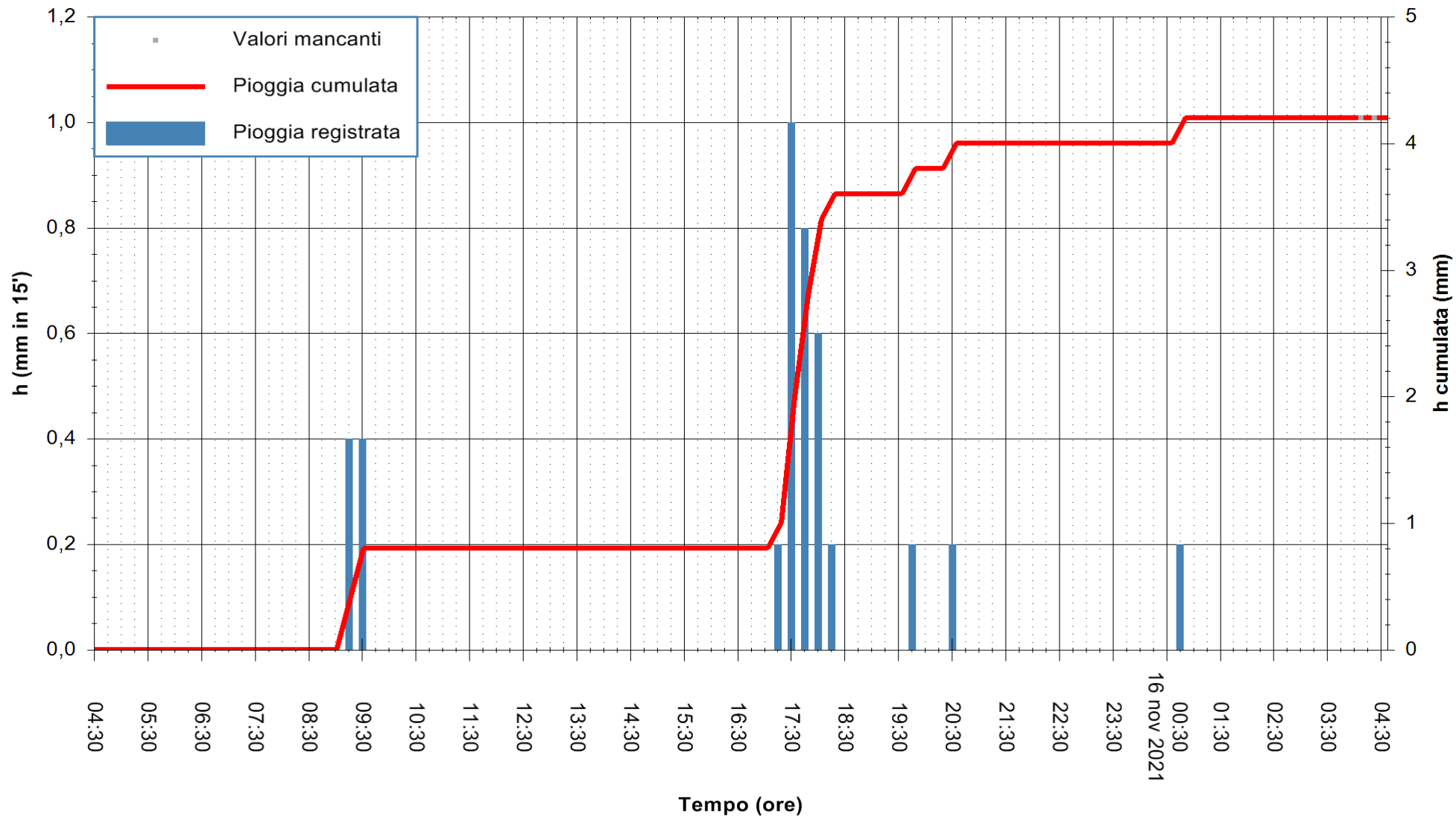

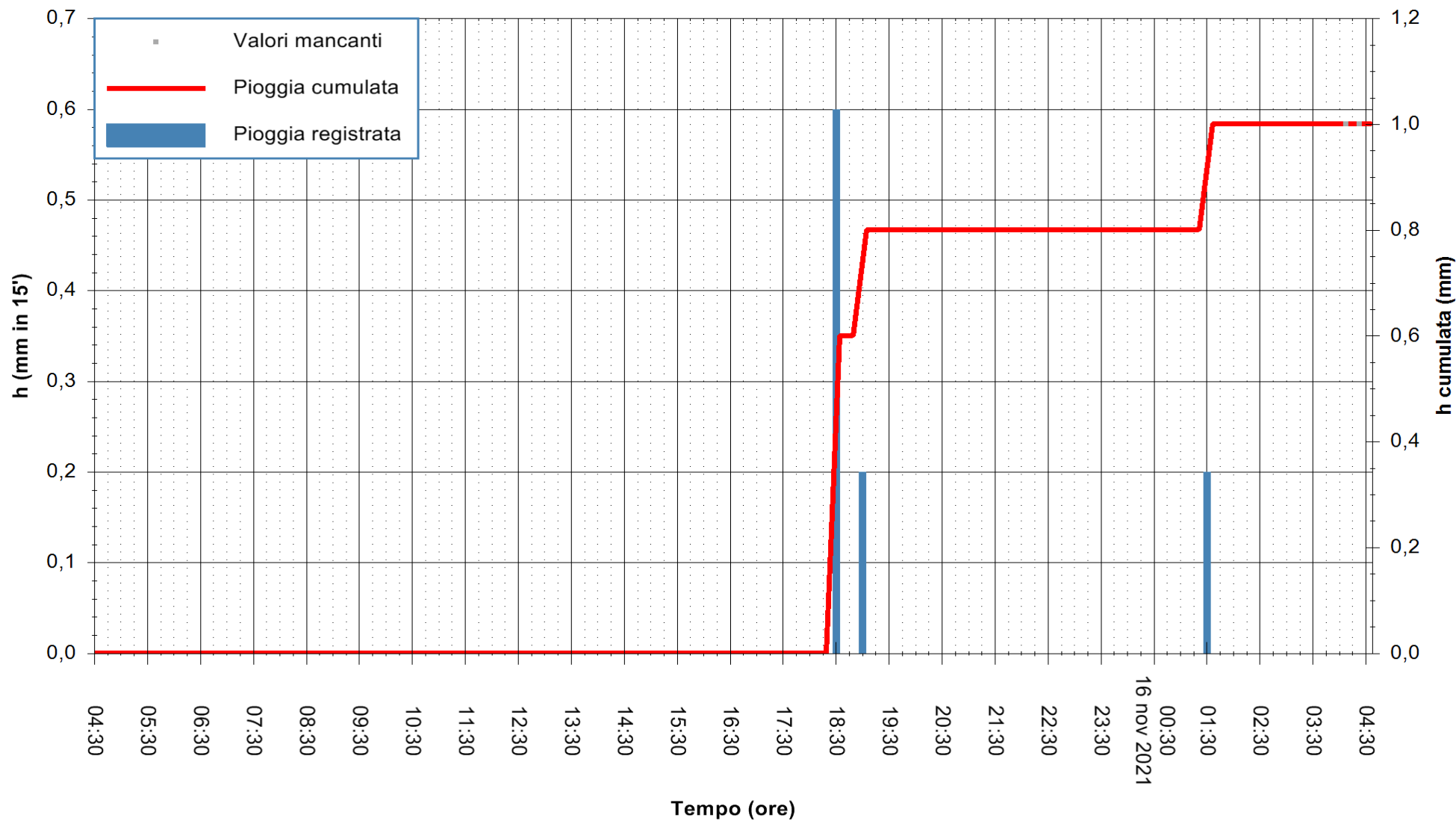

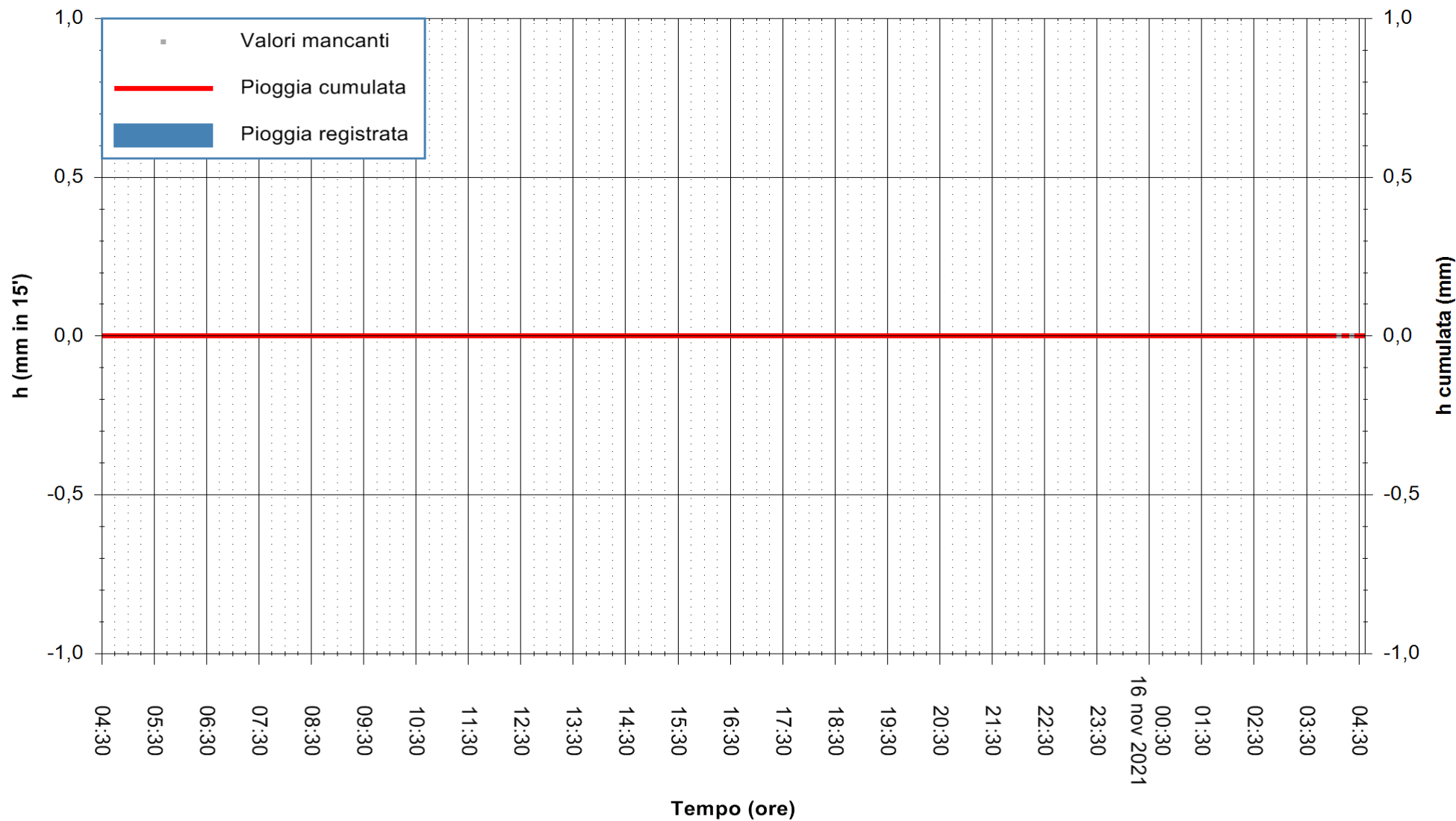

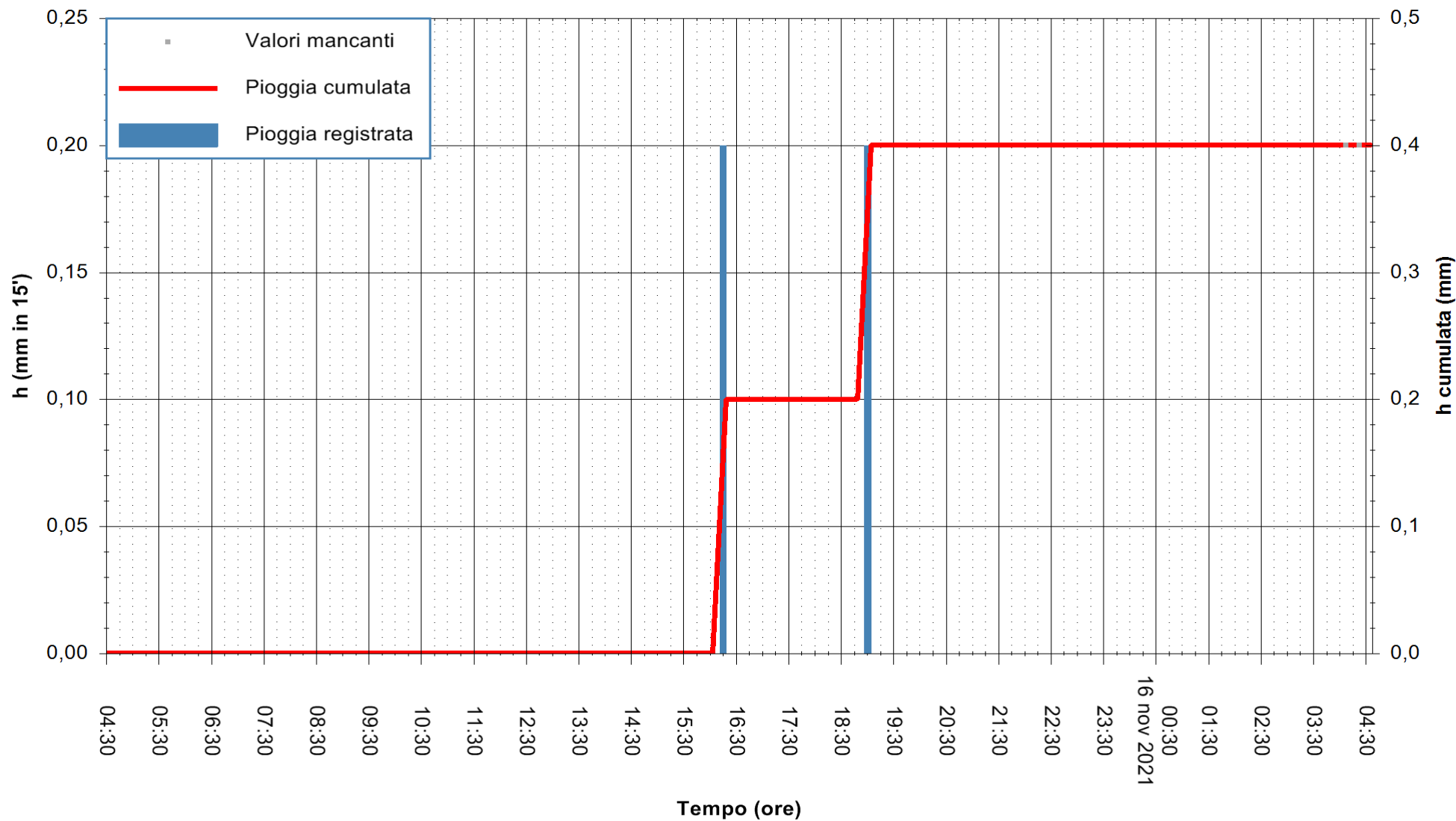

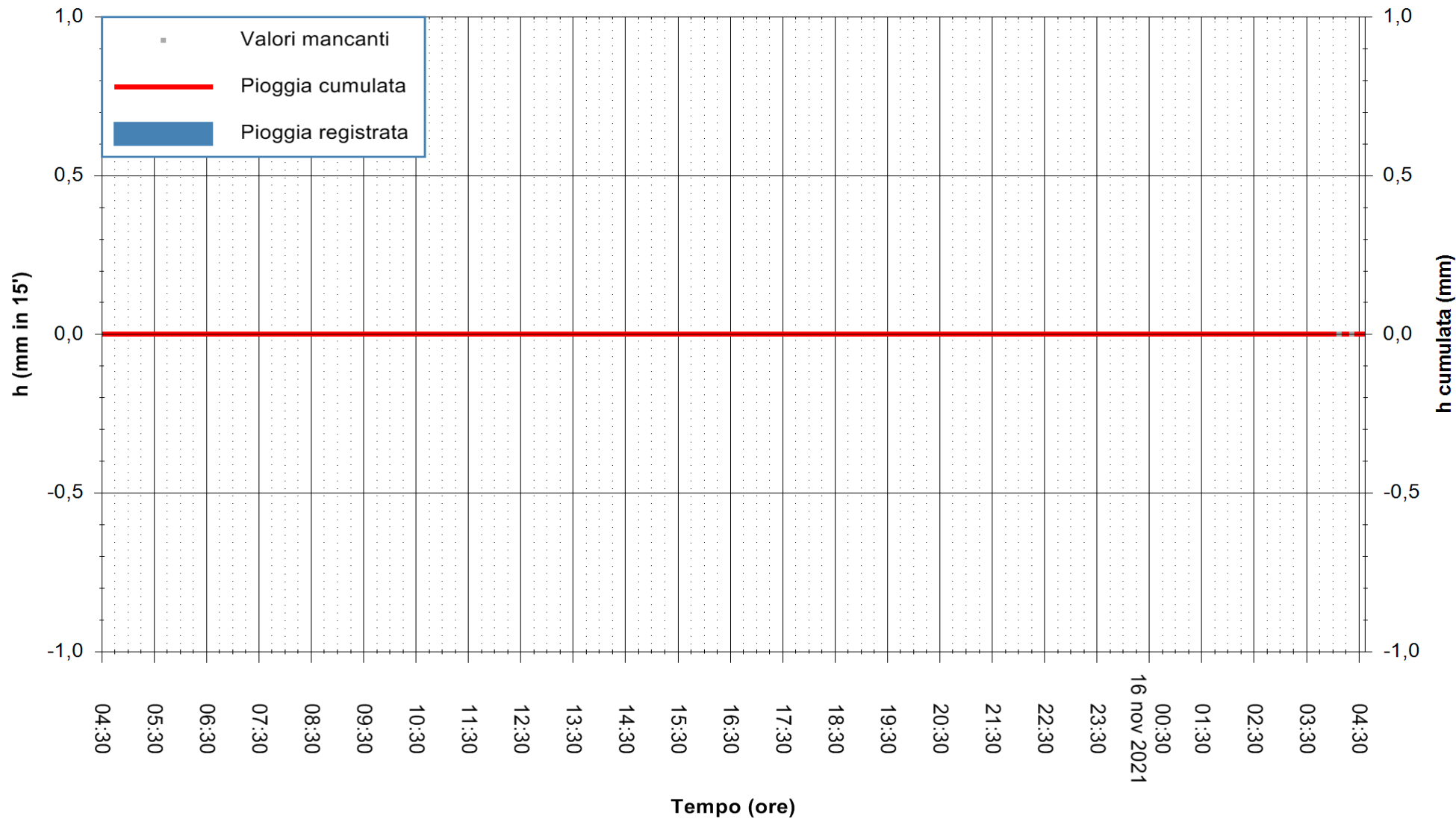

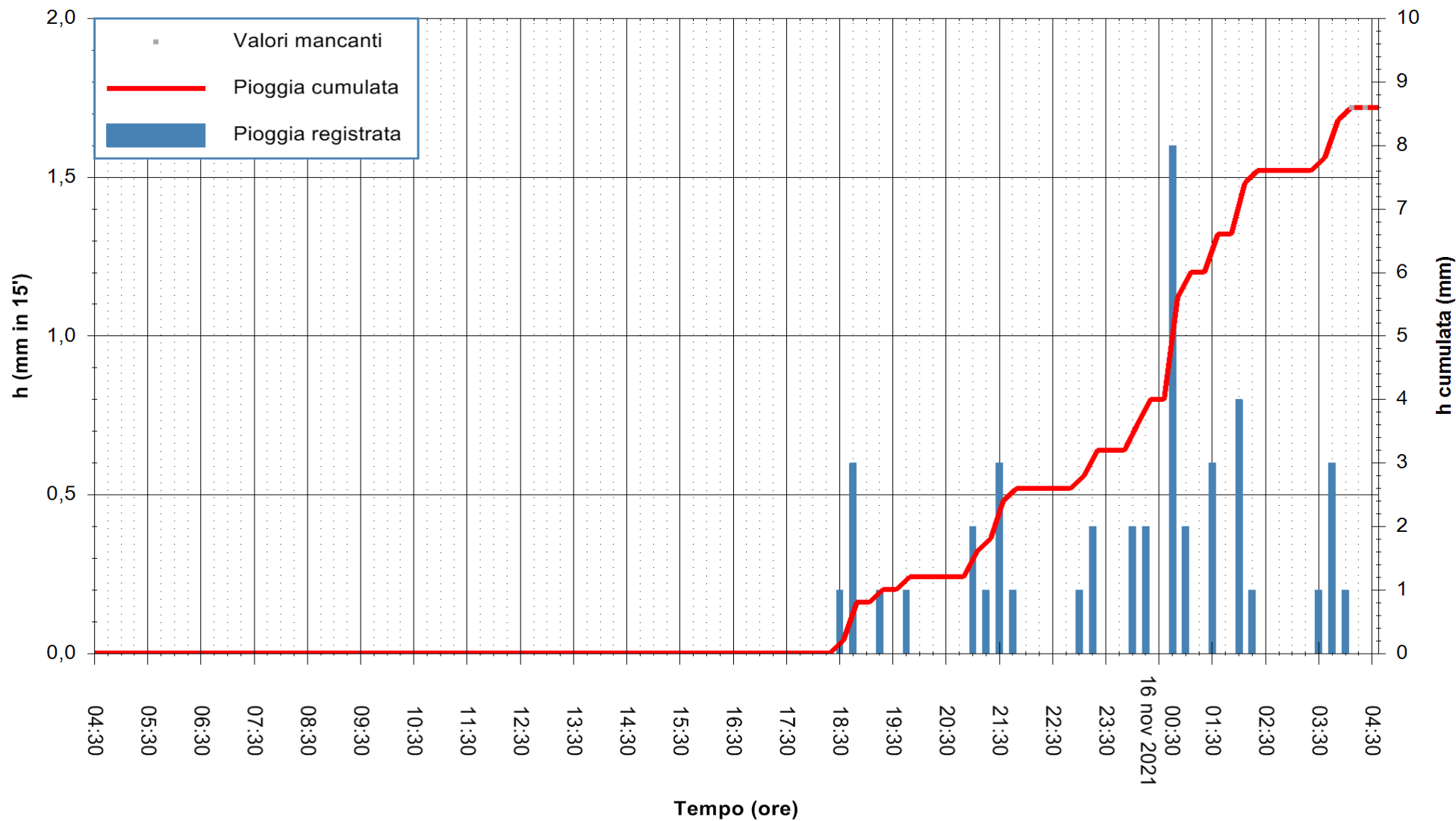

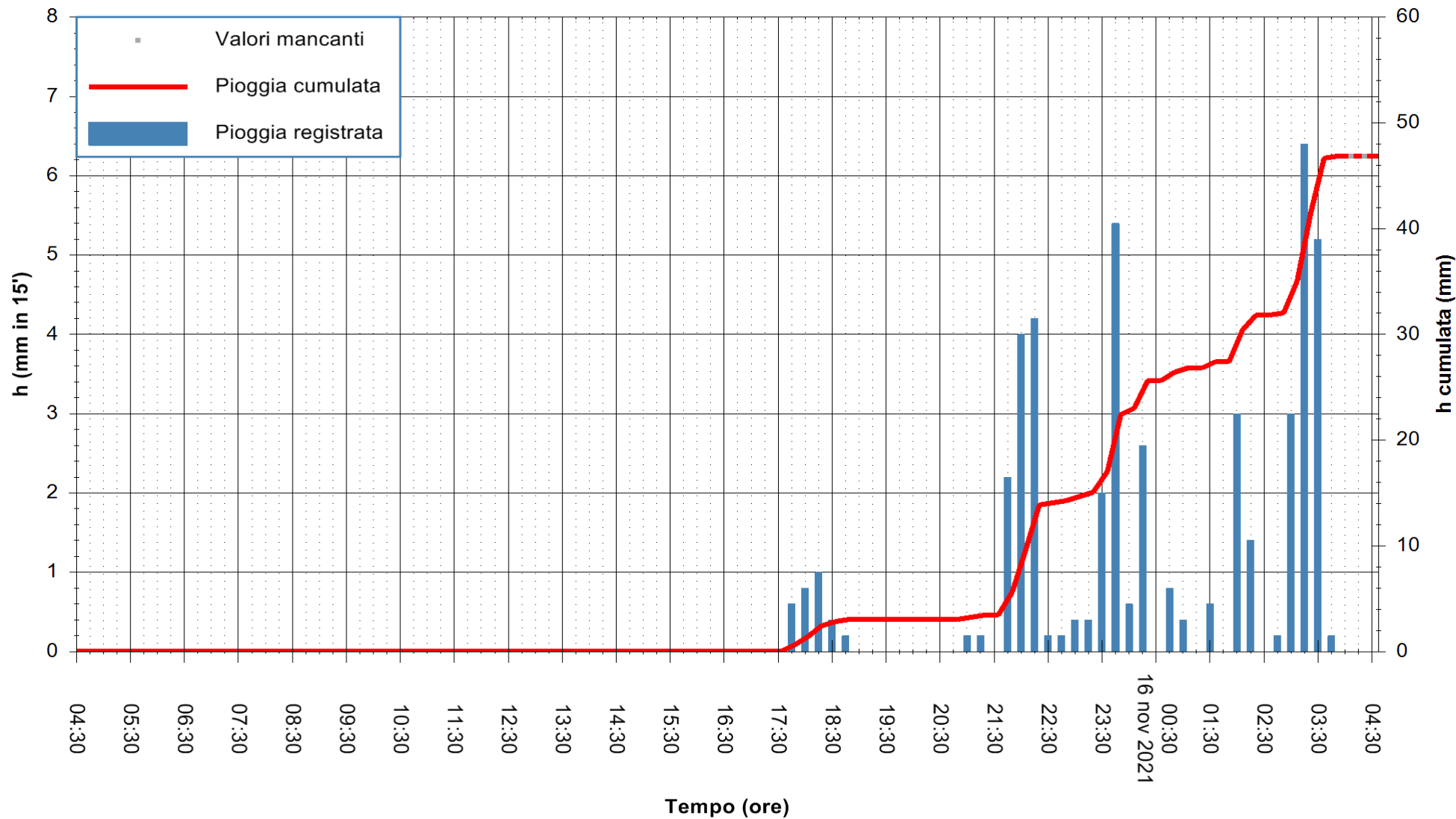

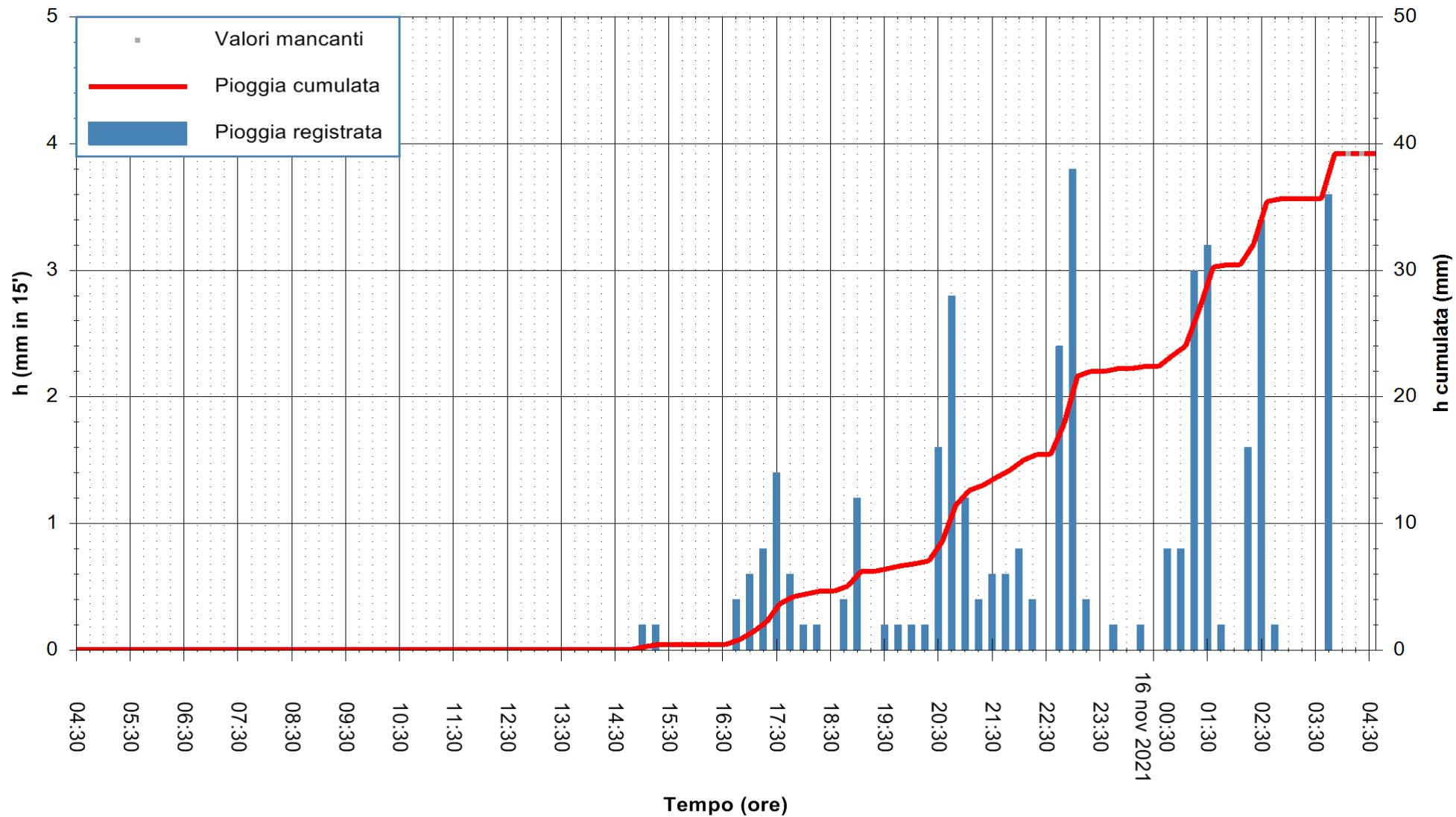

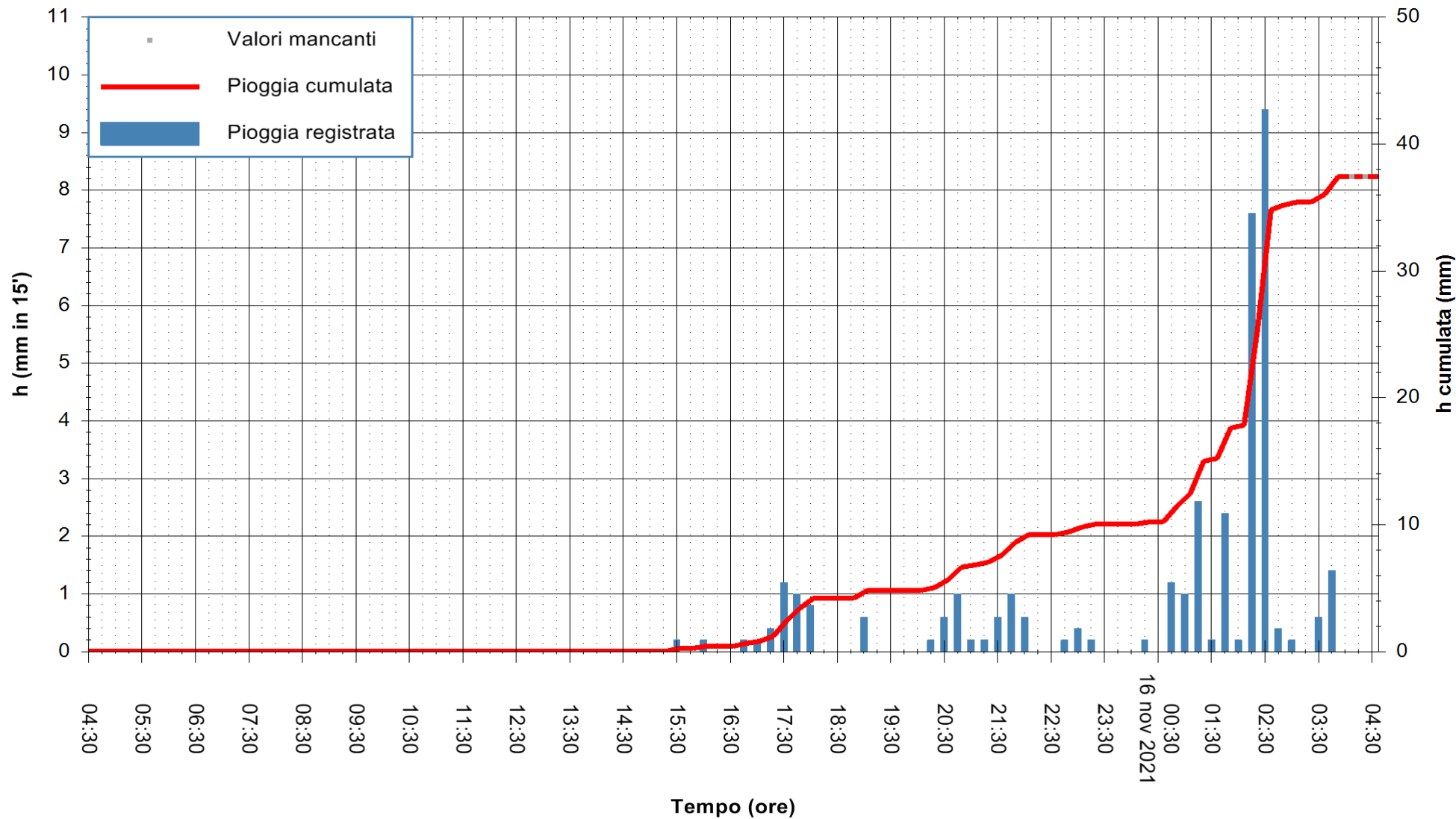

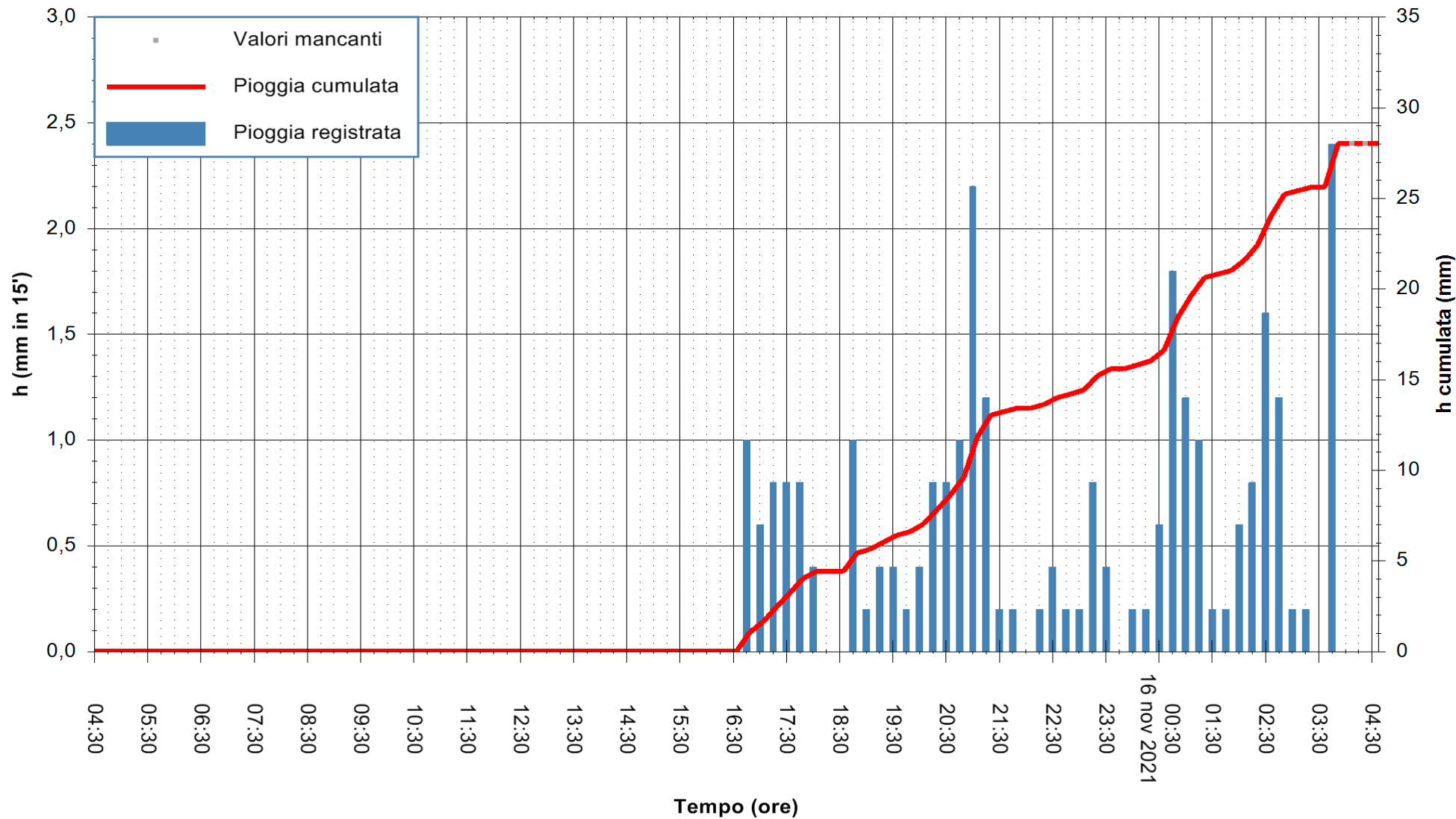

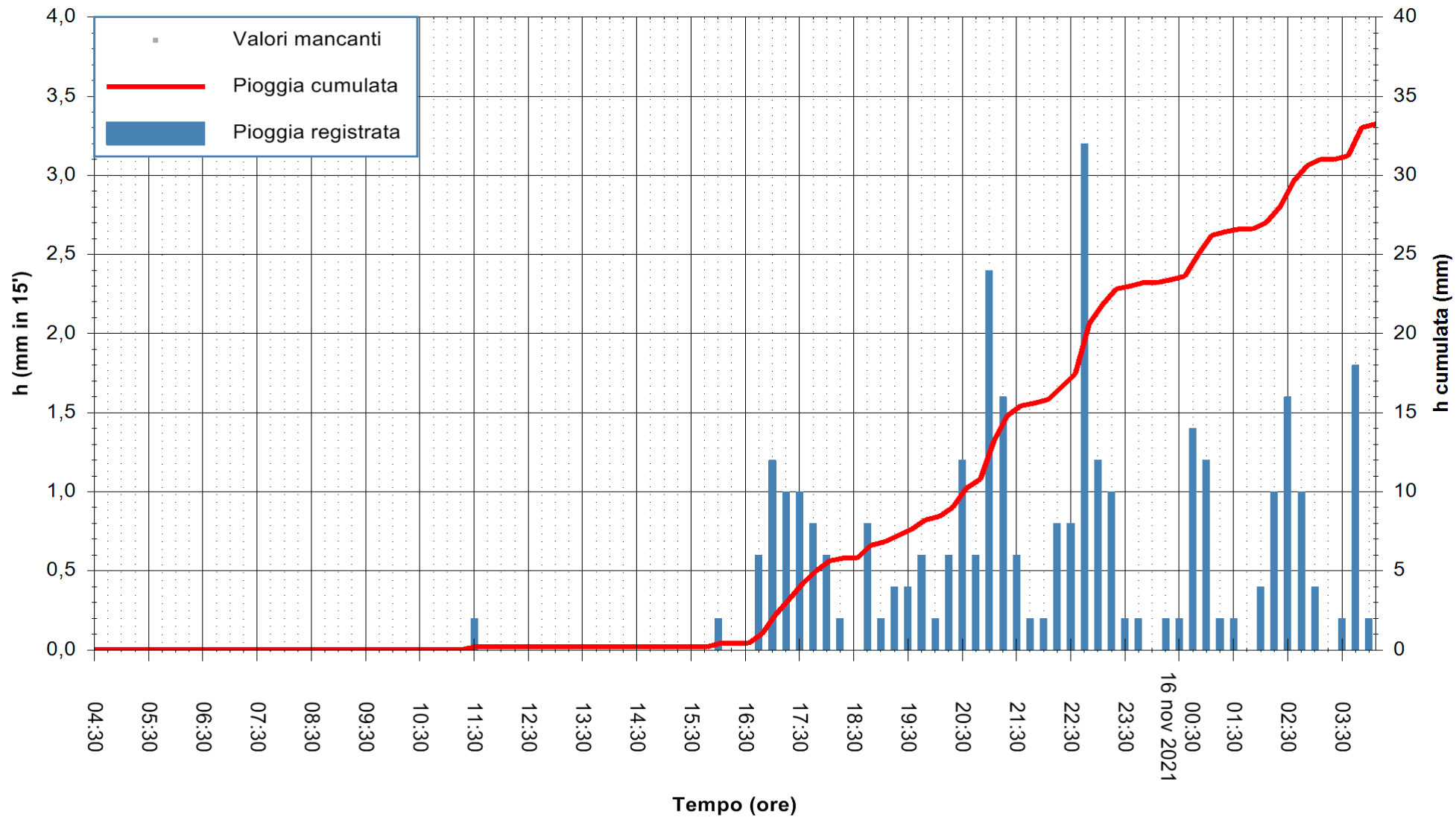

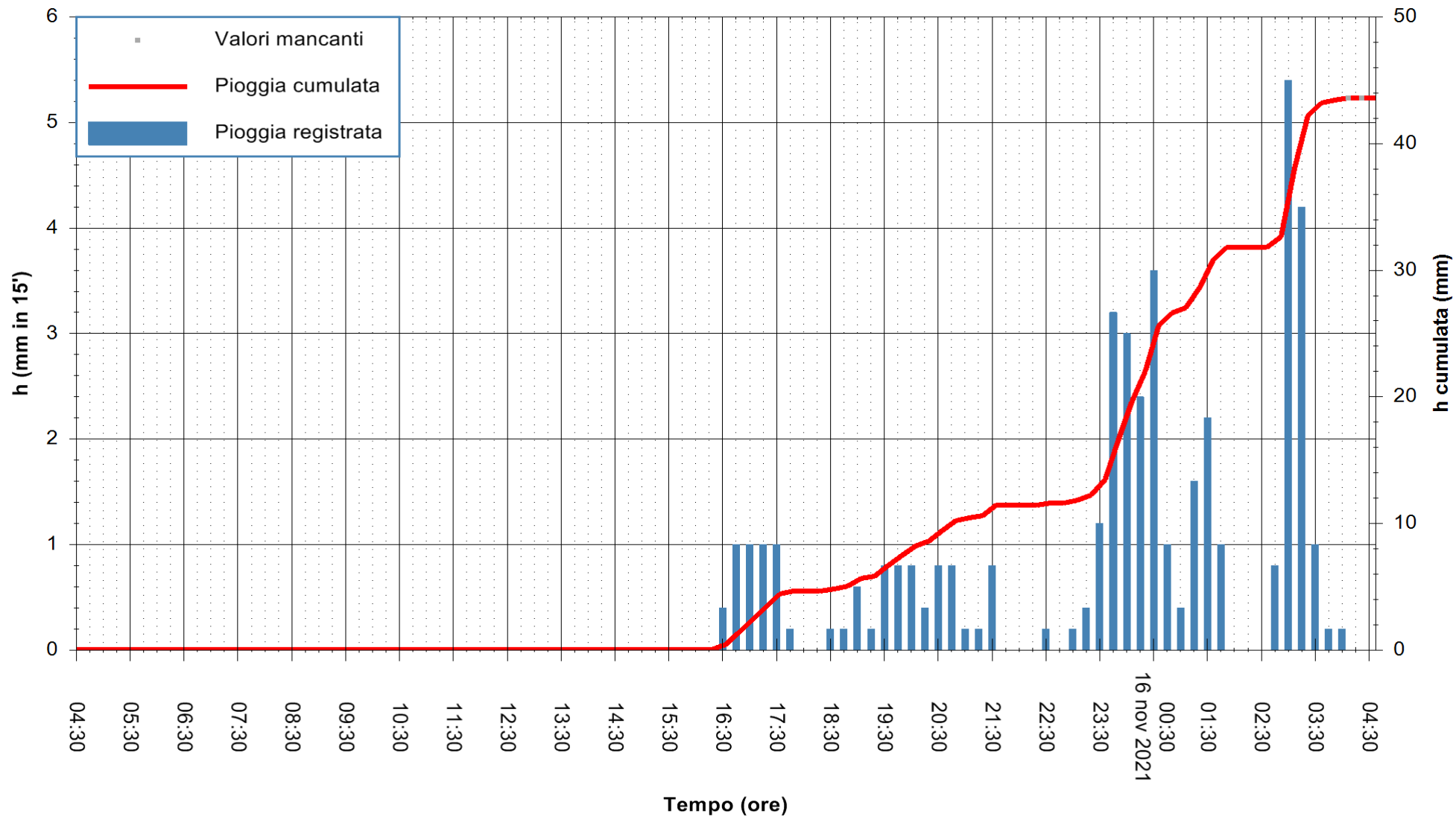

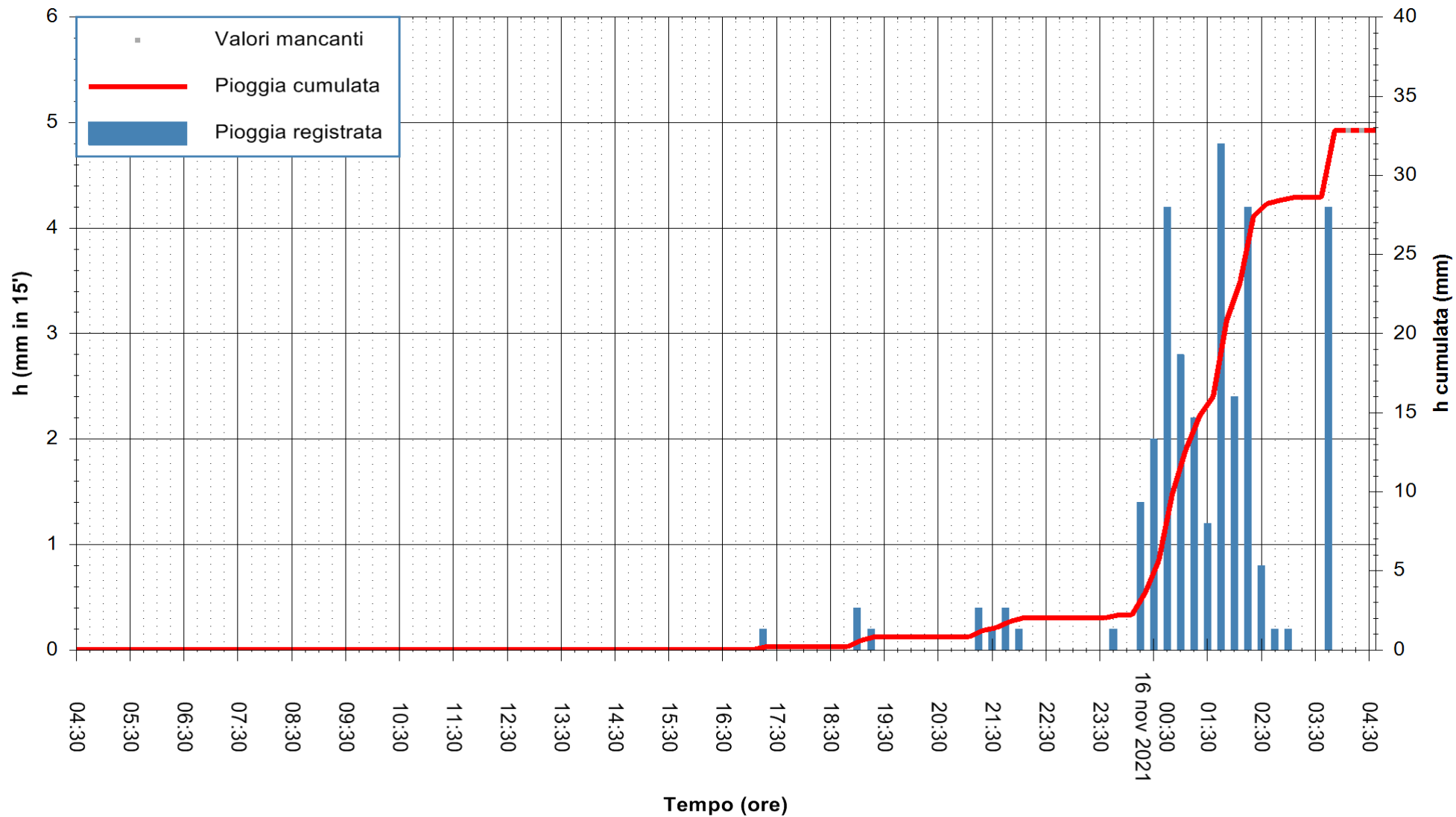

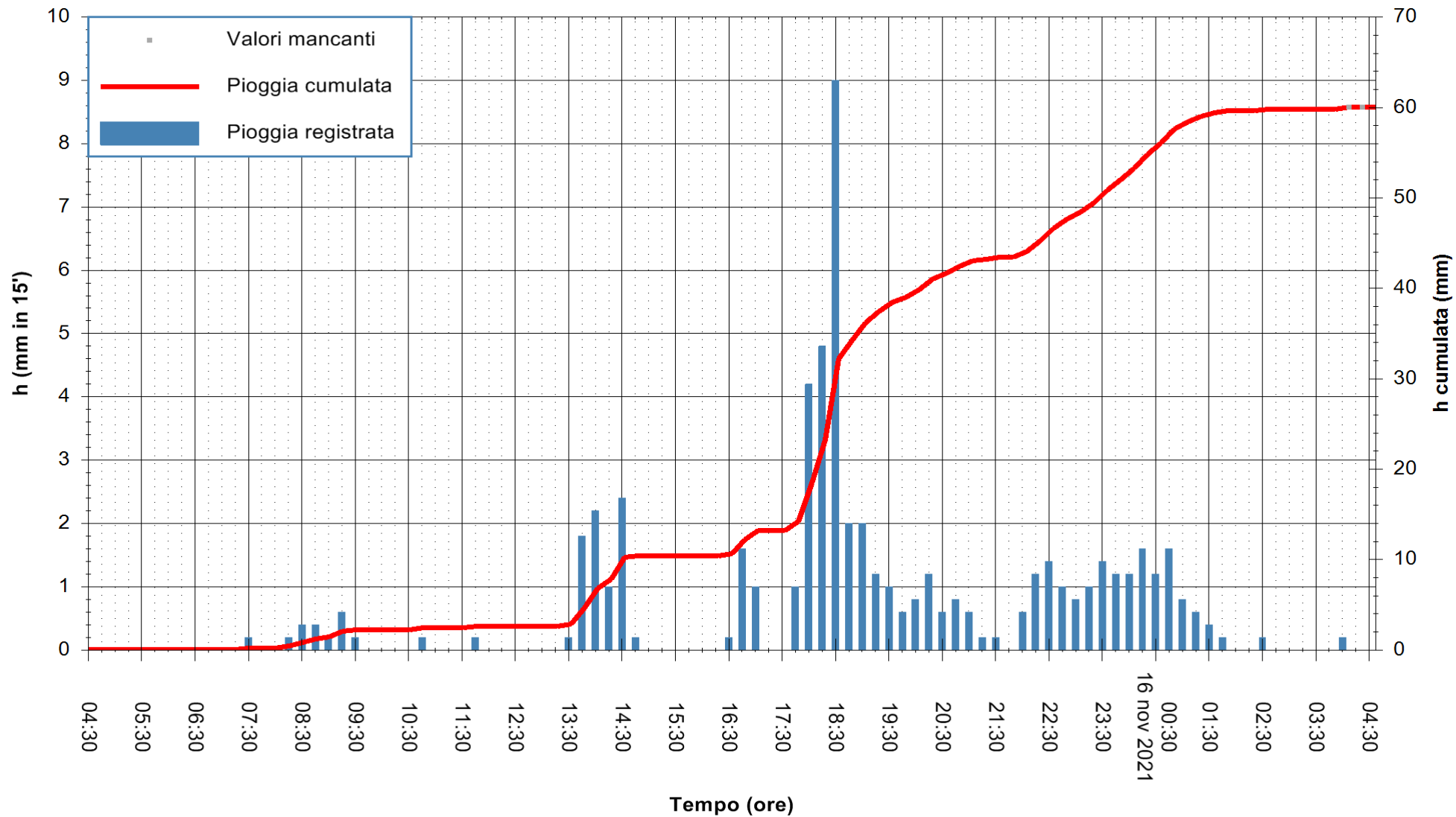

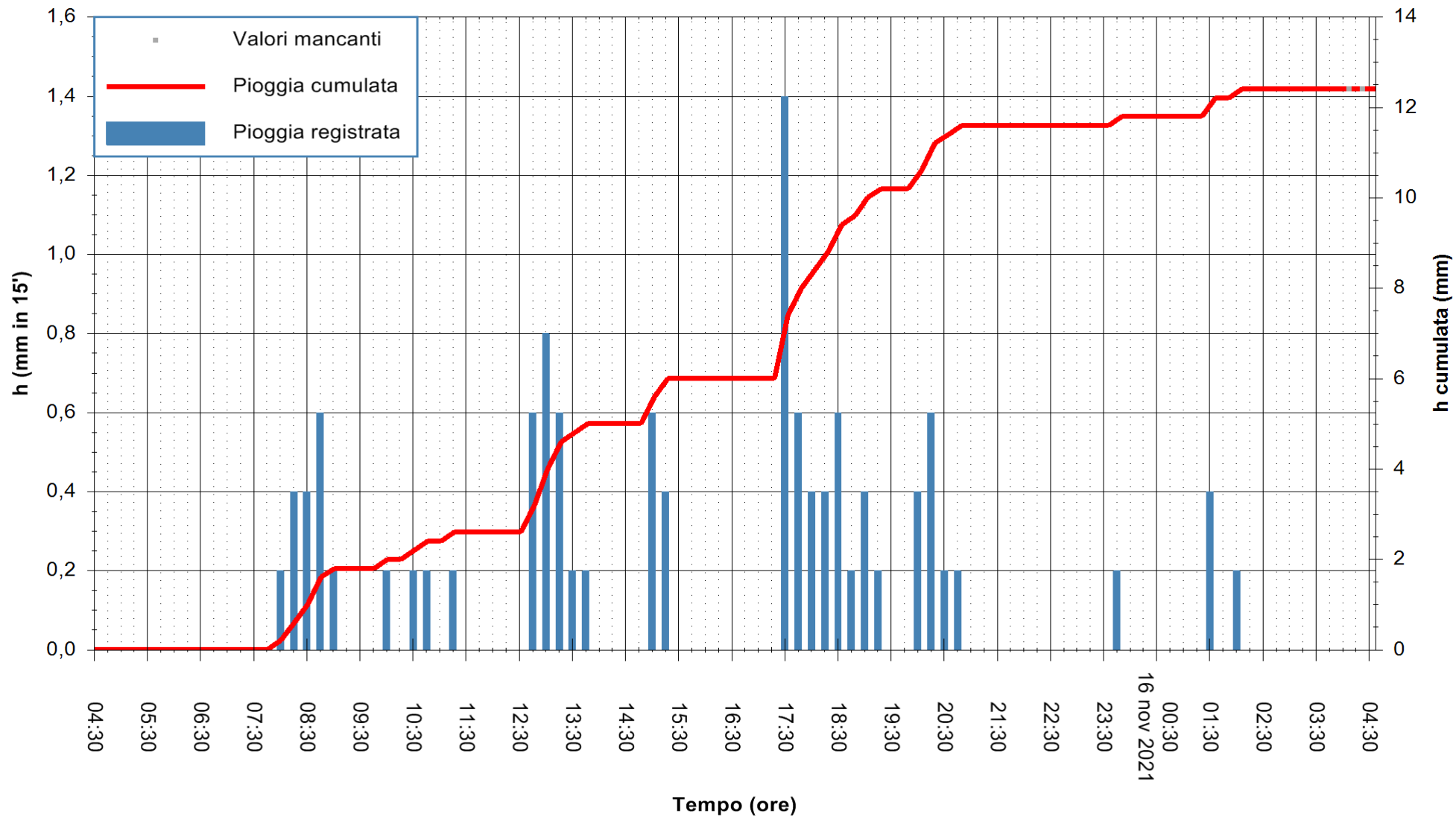

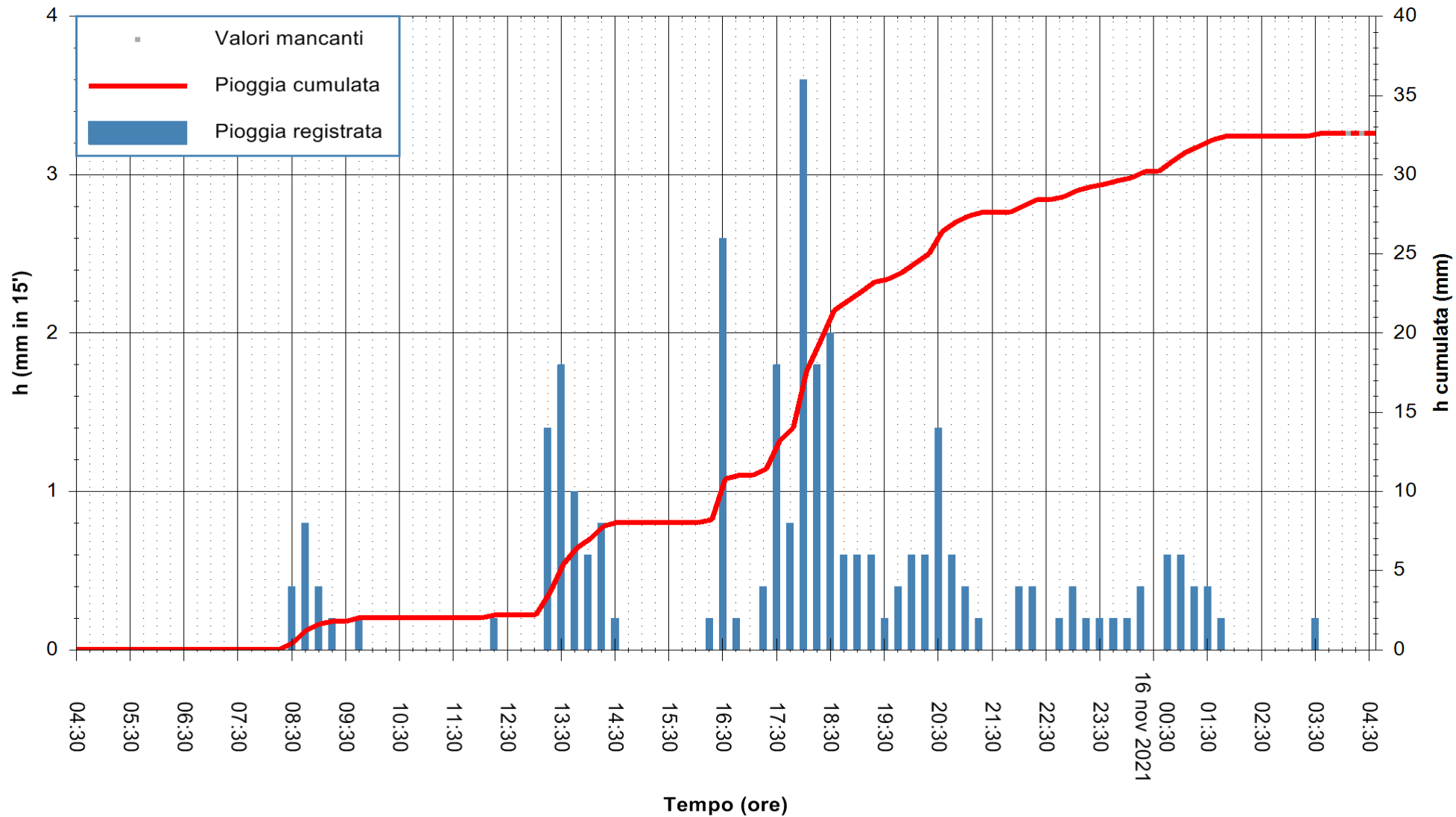

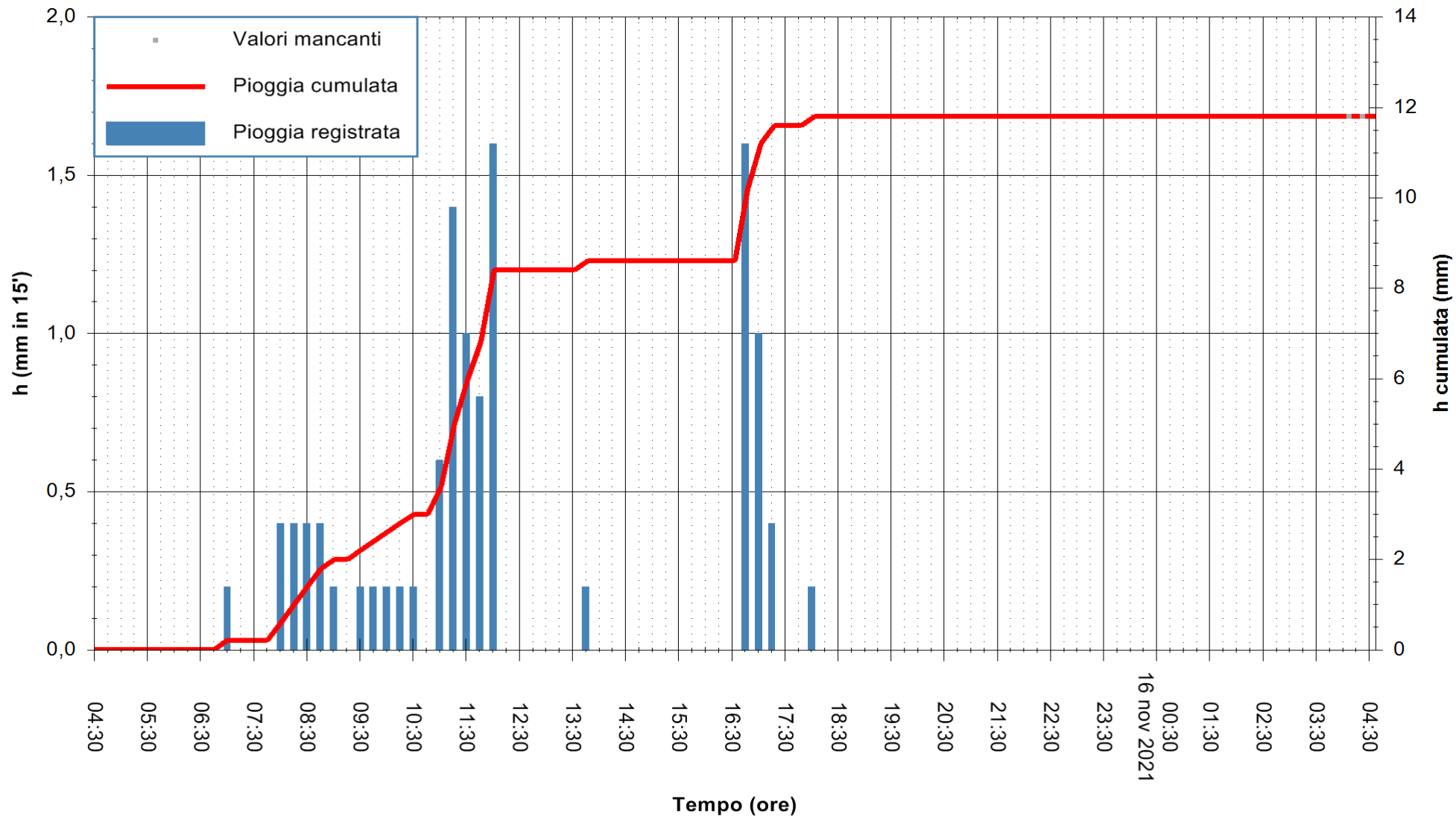

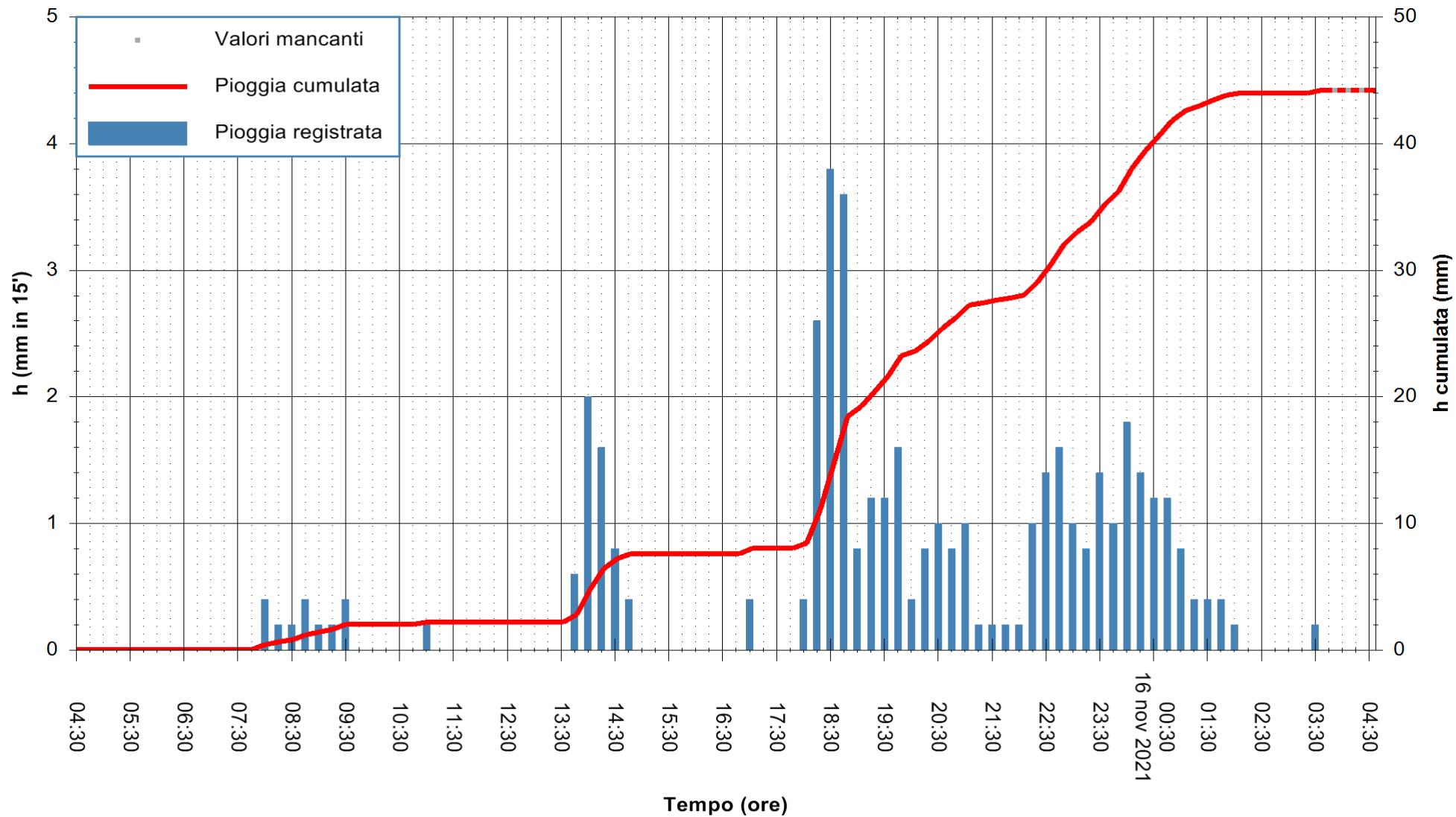

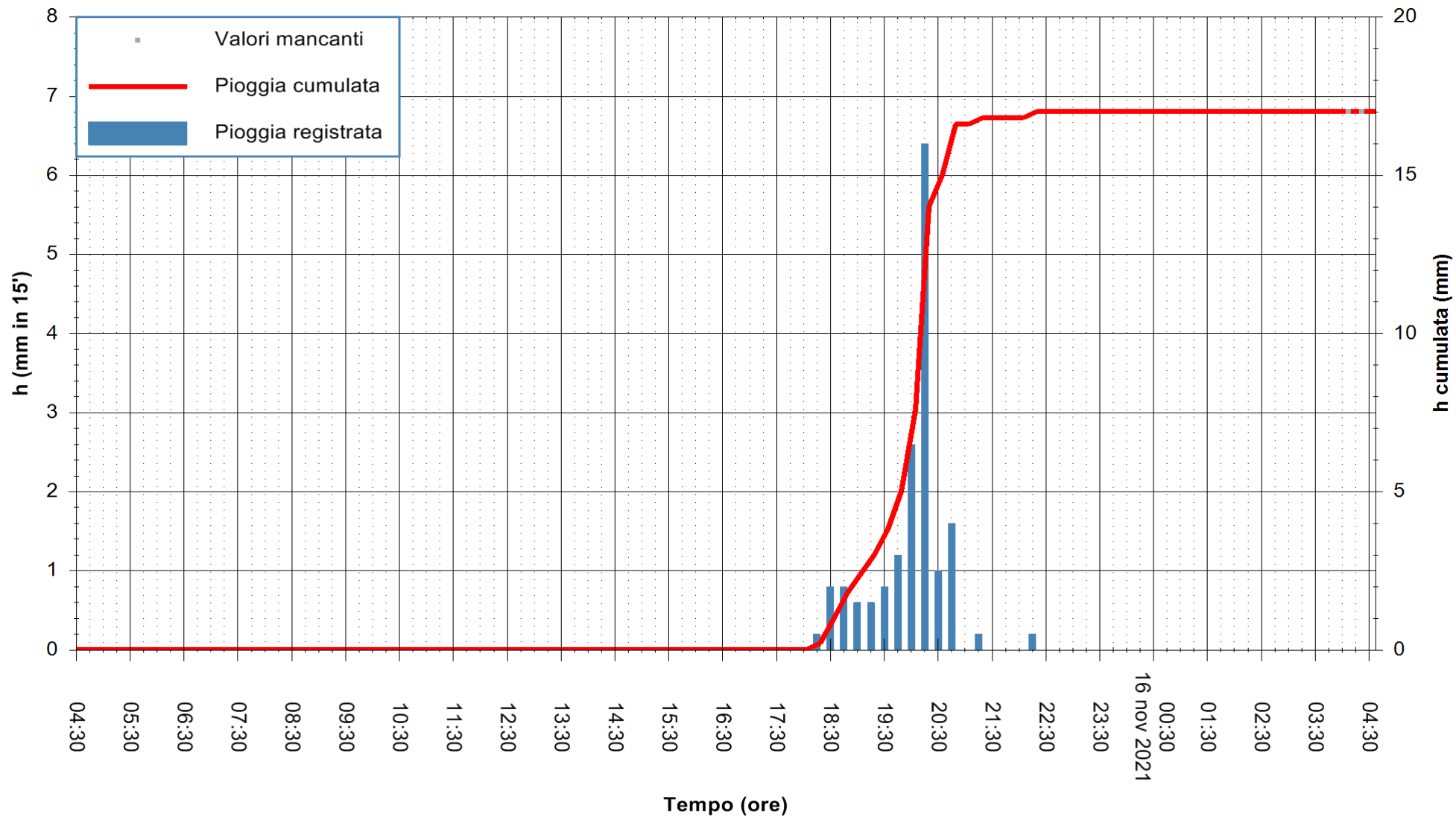

Stazione pluviometrica TRINITA' D'AGULTU PADULEDDA
Area PADULEDDA

Pioggia registrata nelle ultime 24 ore
Estrazione dati delle ore 04:32 del 16/11/2021
Ultimo dato disponibile: 16/11/2021 alle 04:00



ARPAS
F.to il Dirigente Responsabile
Dott. Giuseppe Bianco

REGIONE AUTONOMA DE SARDIGNA
REGIONE AUTONOMA DELLA SARDEGNA

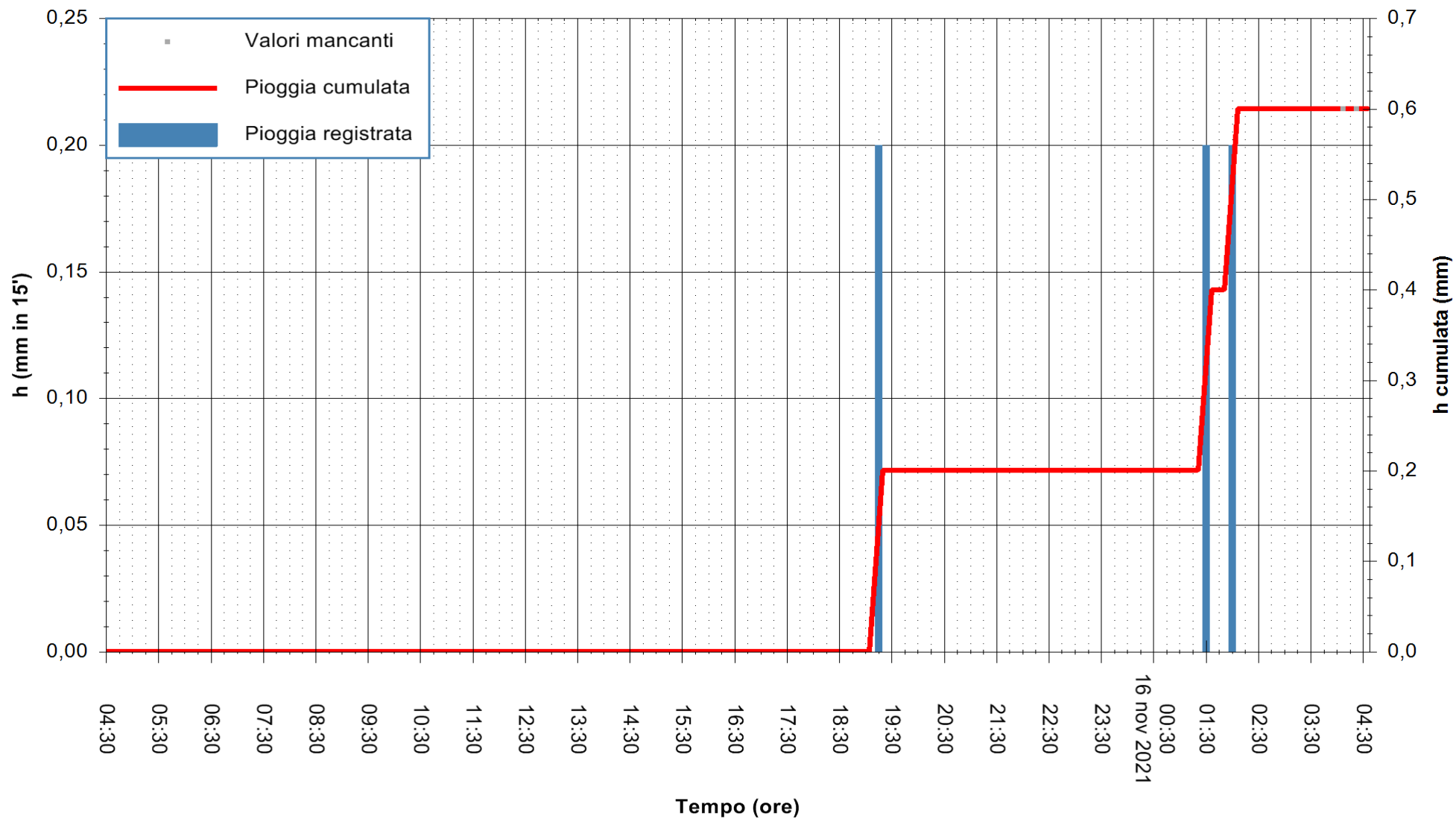

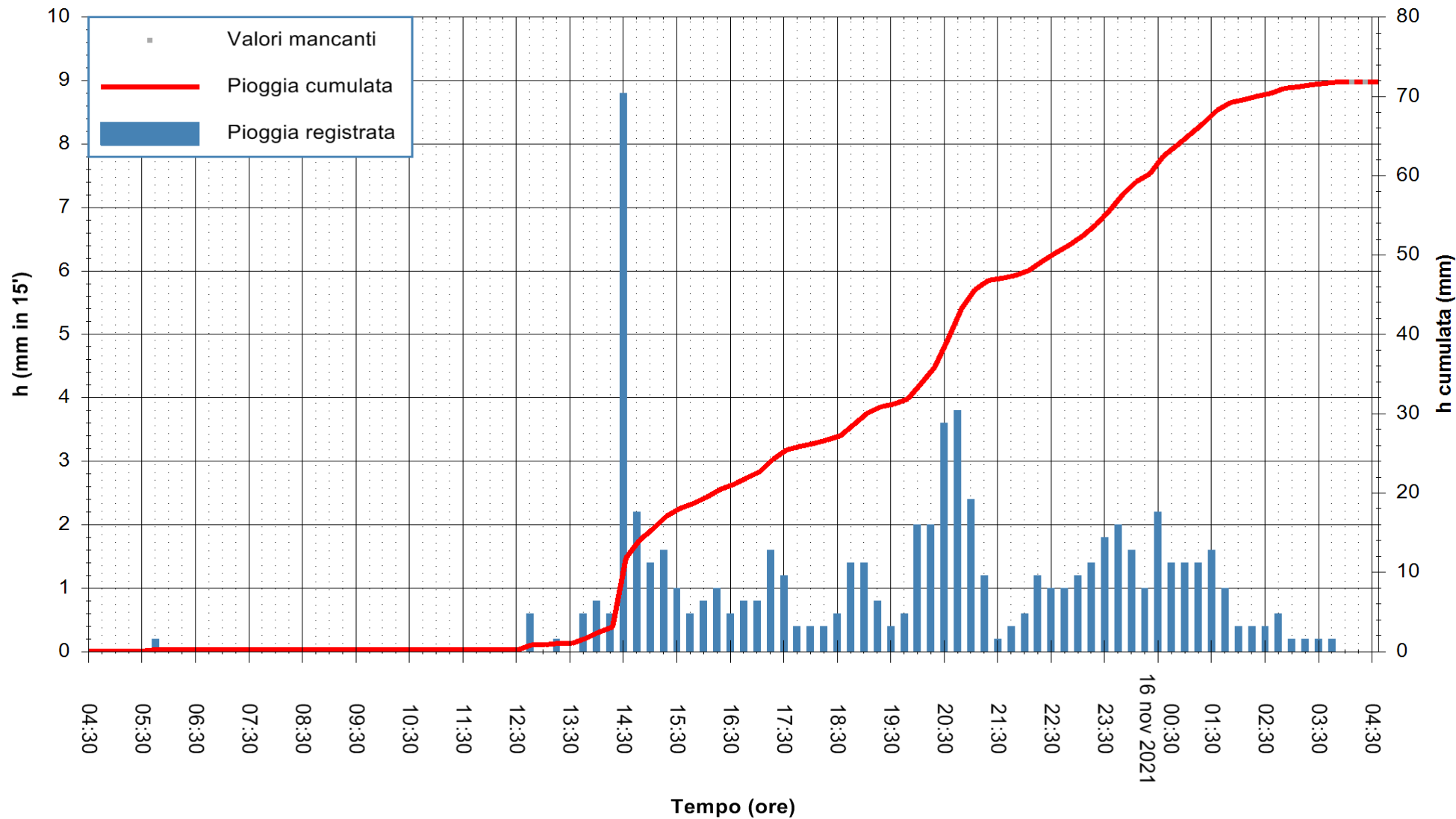

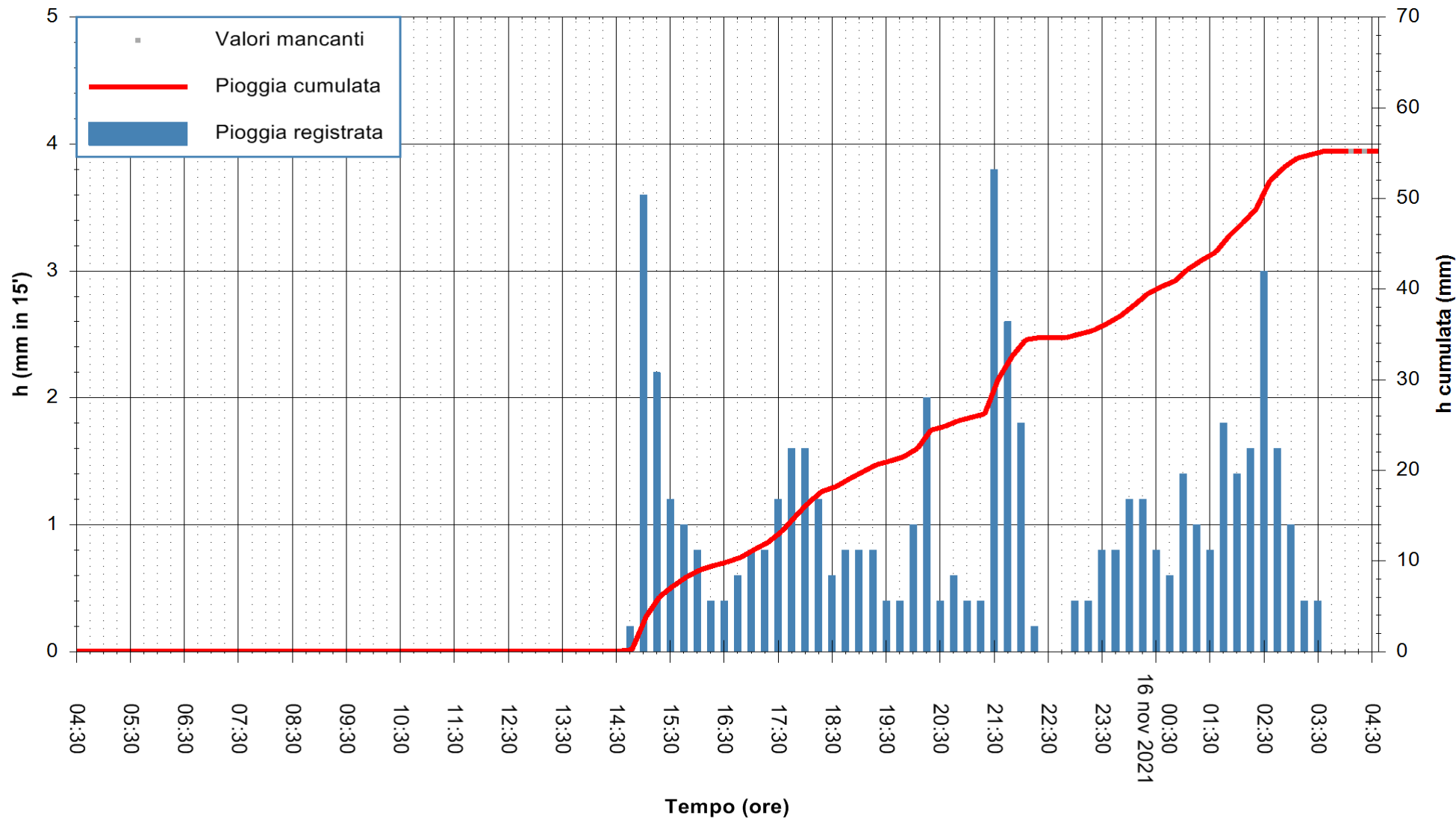

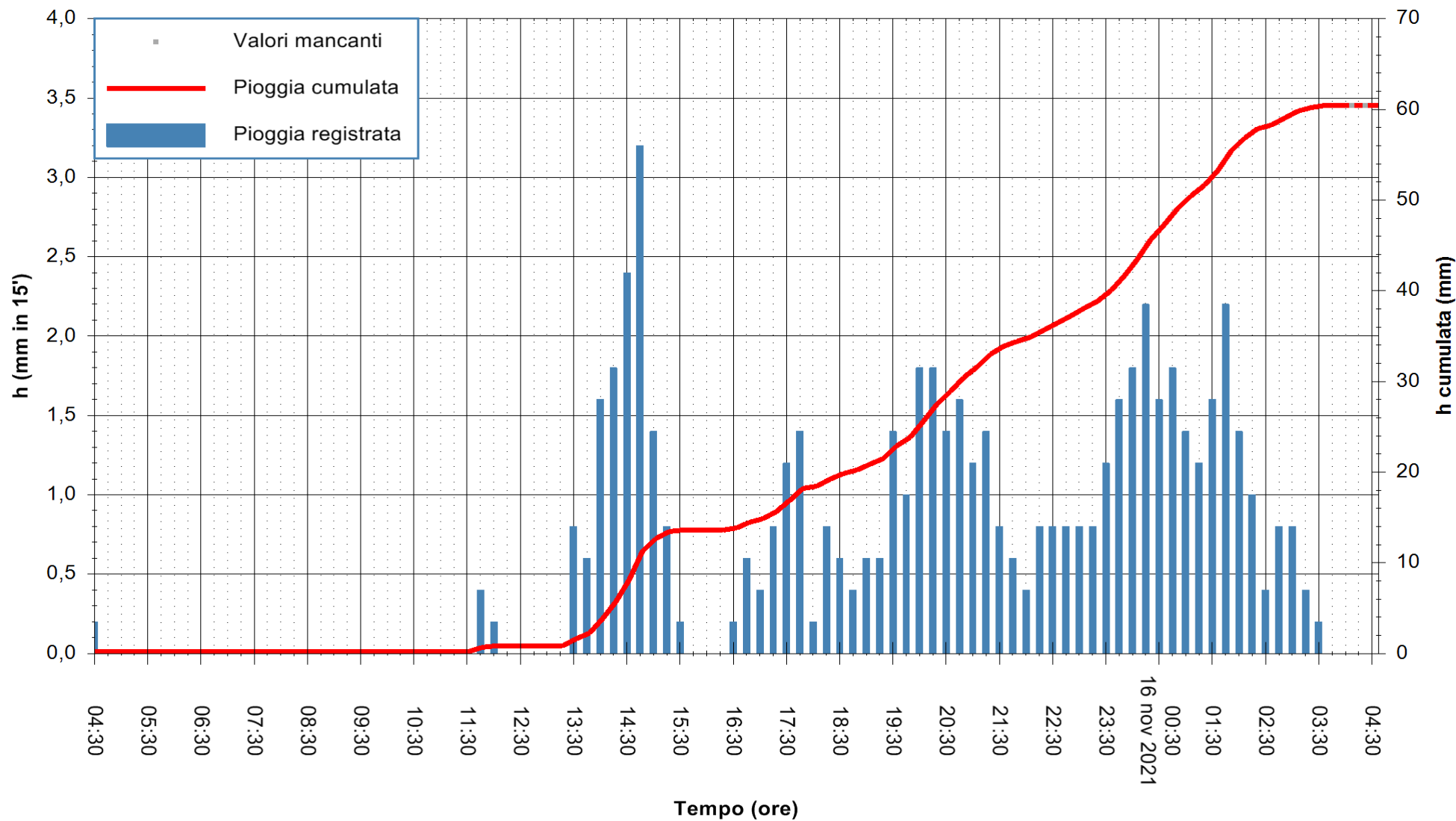

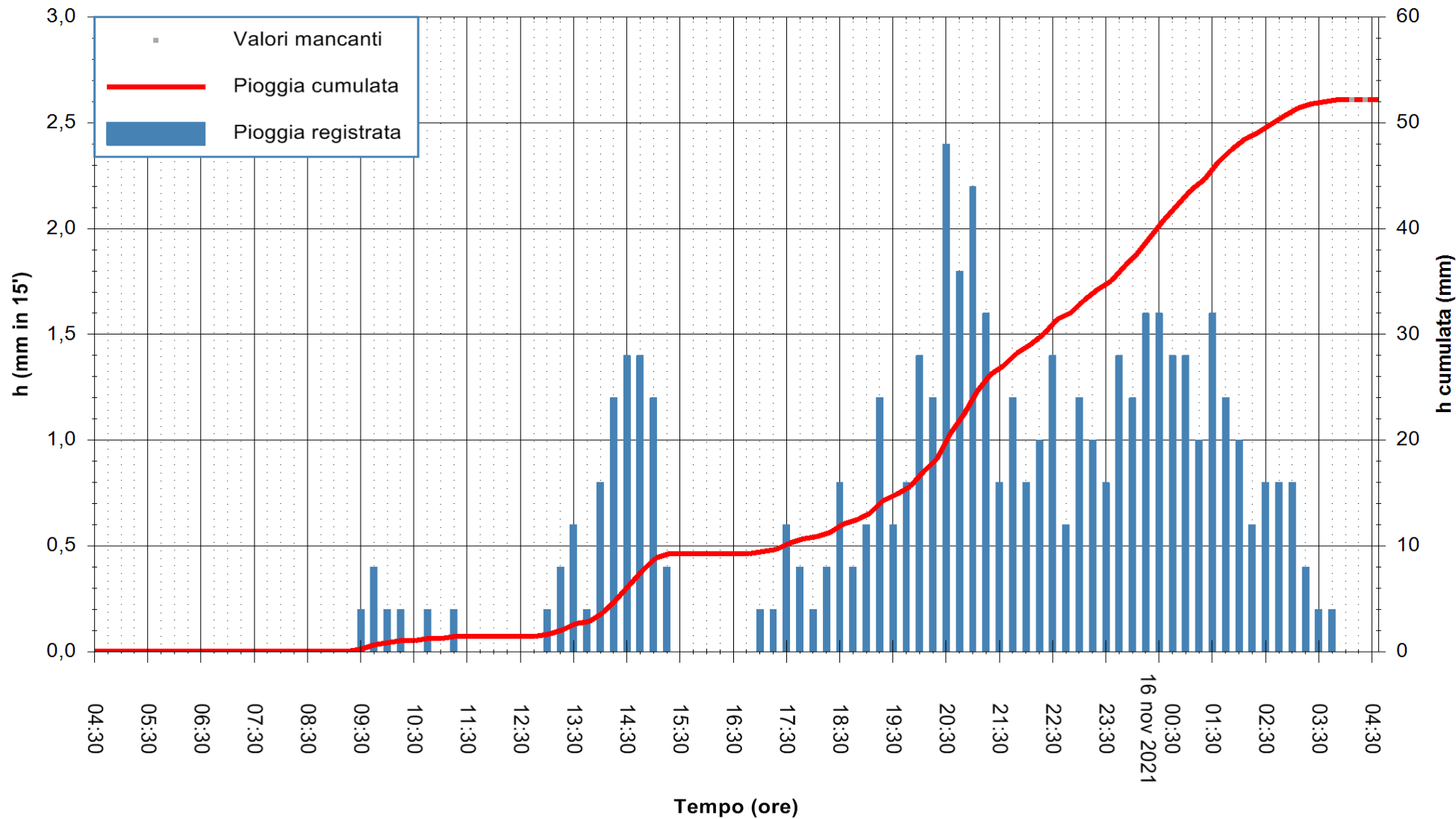

Stazione pluviometrica CARBONIA C.RA FLUMENTEPIDO
Area FLUMETEPIDO

Pioggia registrata nelle ultime 24 ore
Estrazione dati delle ore 04:32 del 16/11/2021
Ultimo dato disponibile: 16/11/2021 alle 04:00



ARPAS
F.to il Dirigente Responsabile
Dott. Giuseppe Bianco

REGIONE AUTÒNOMA DE SARDIGNA
REGIONE AUTONOMA DELLA SARDEGNA

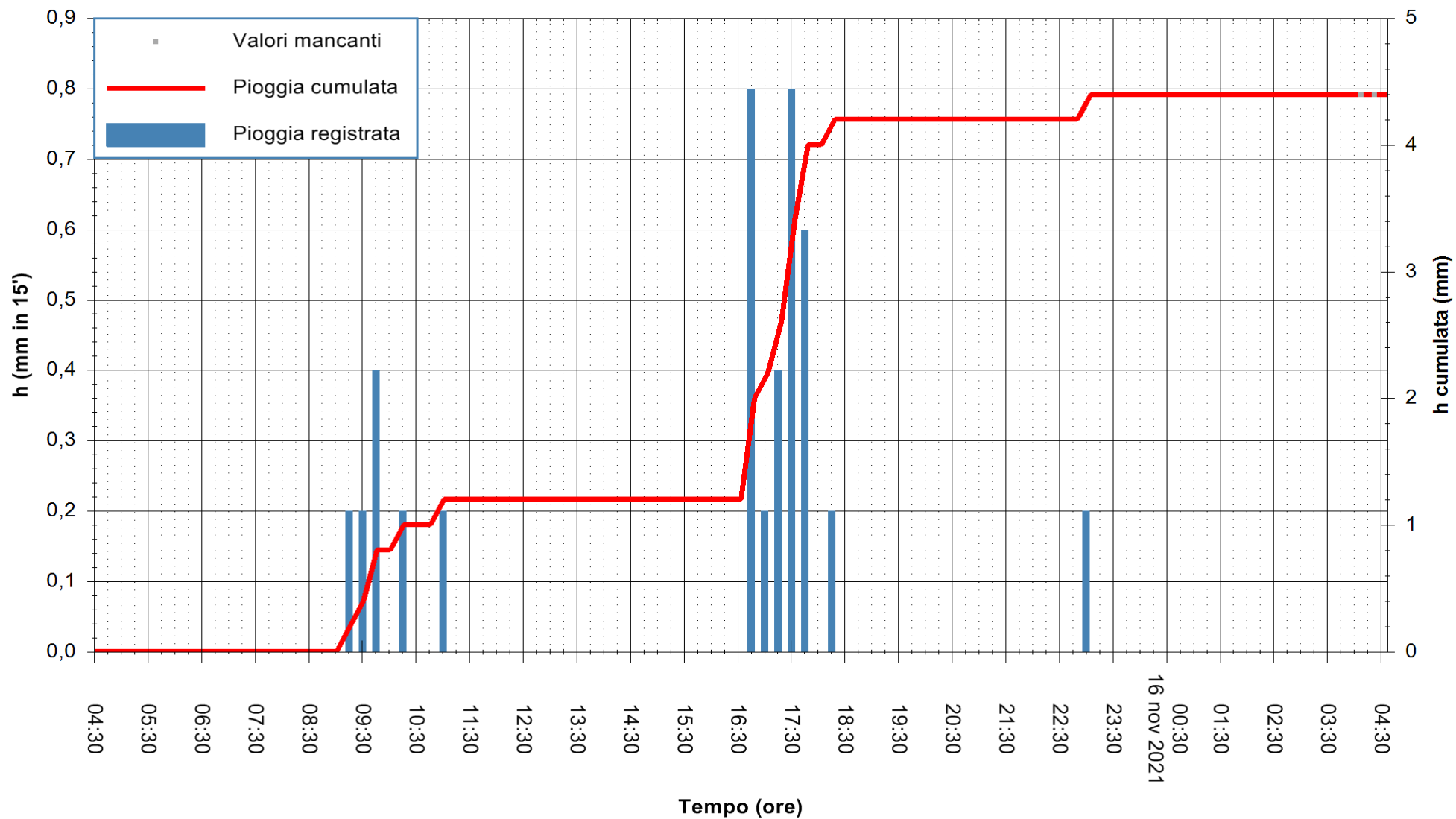

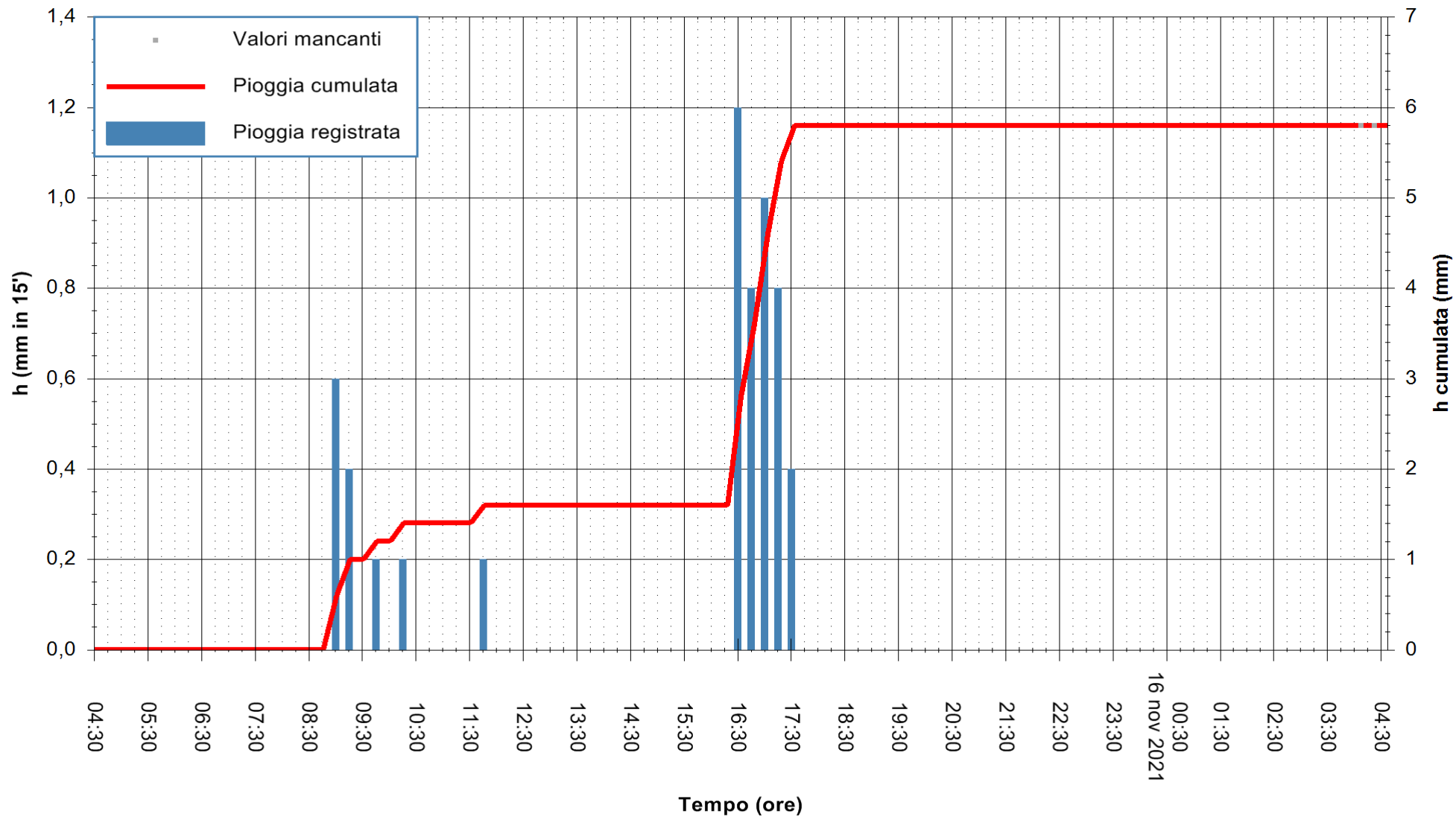

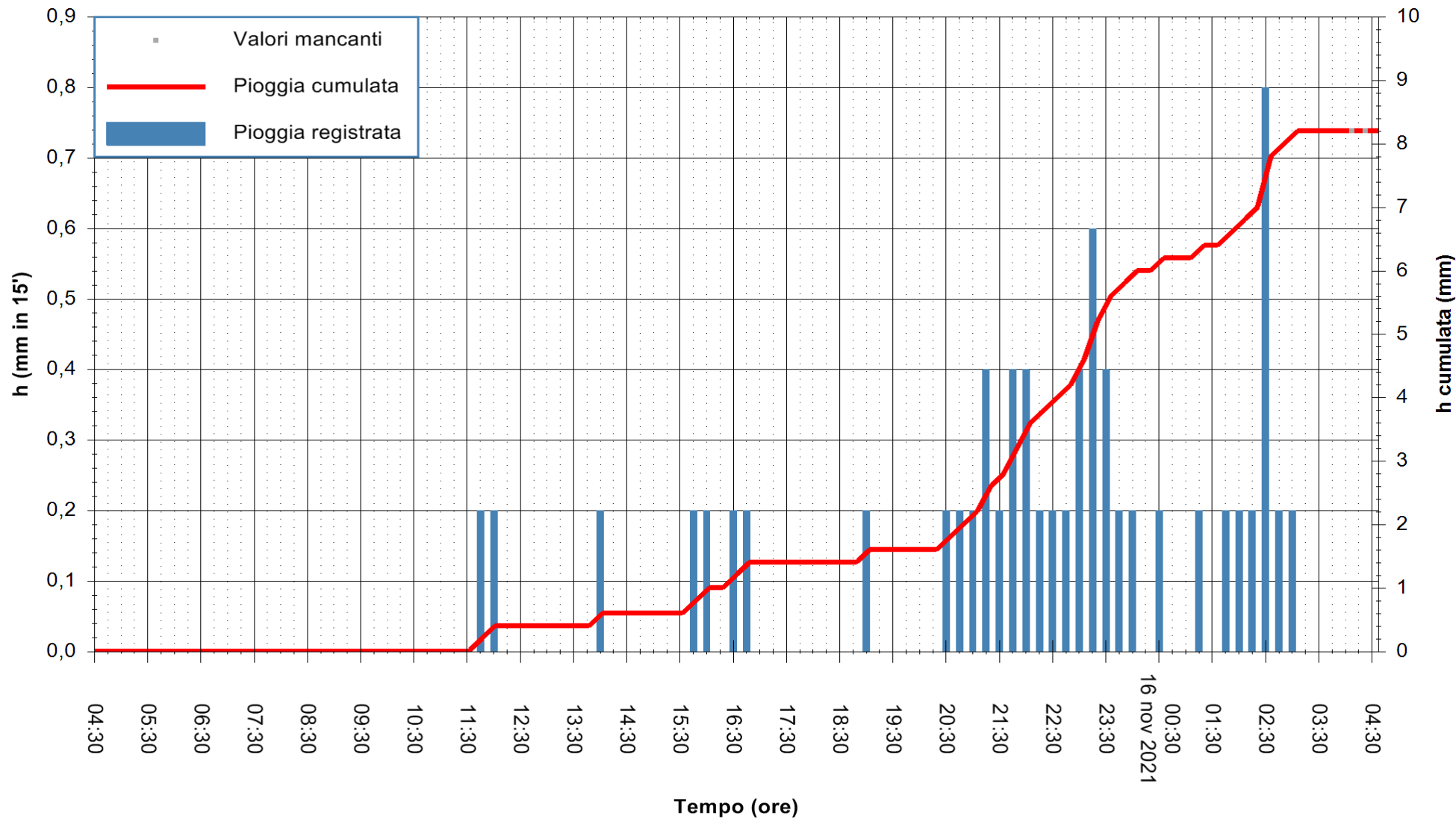

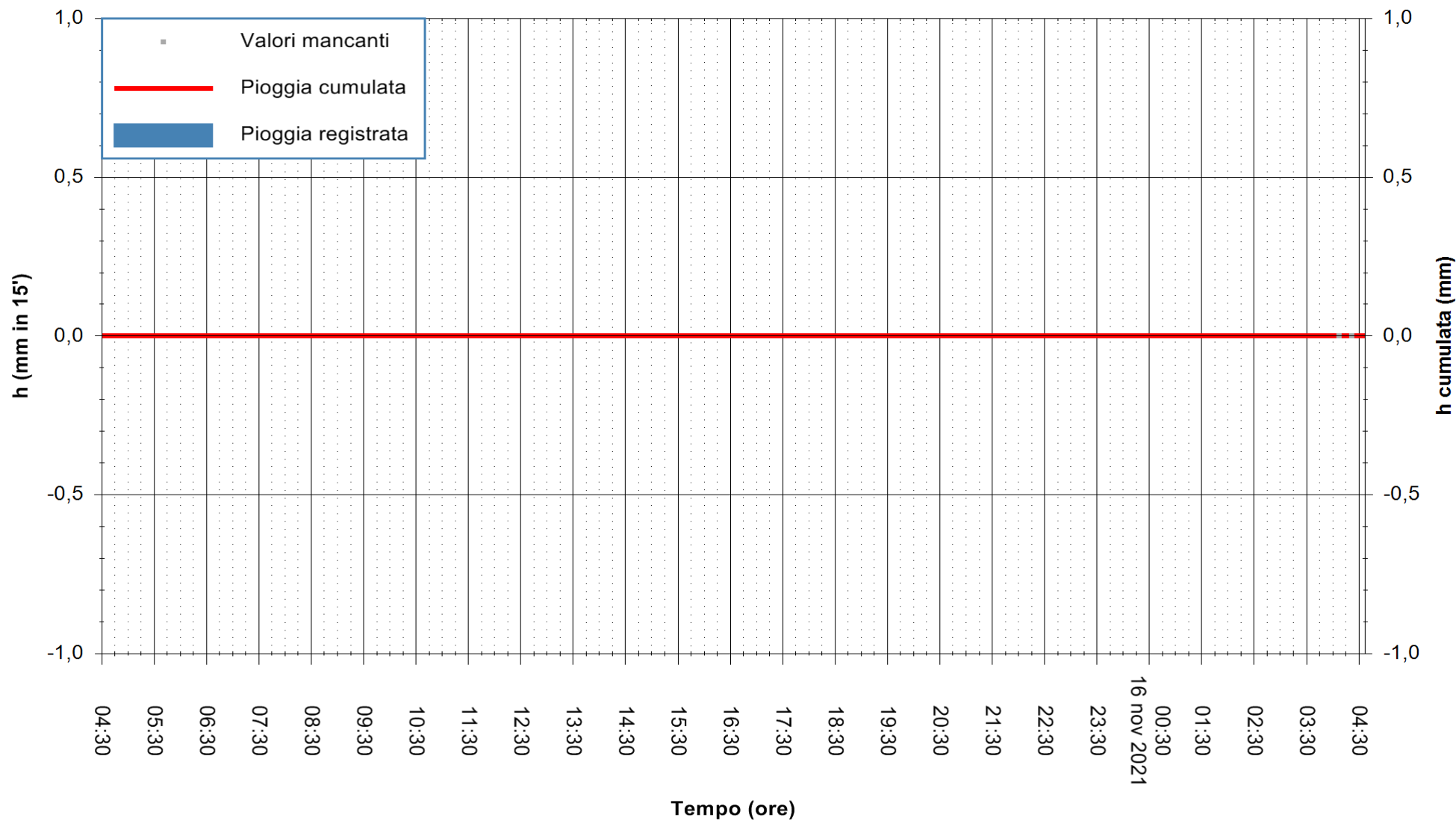

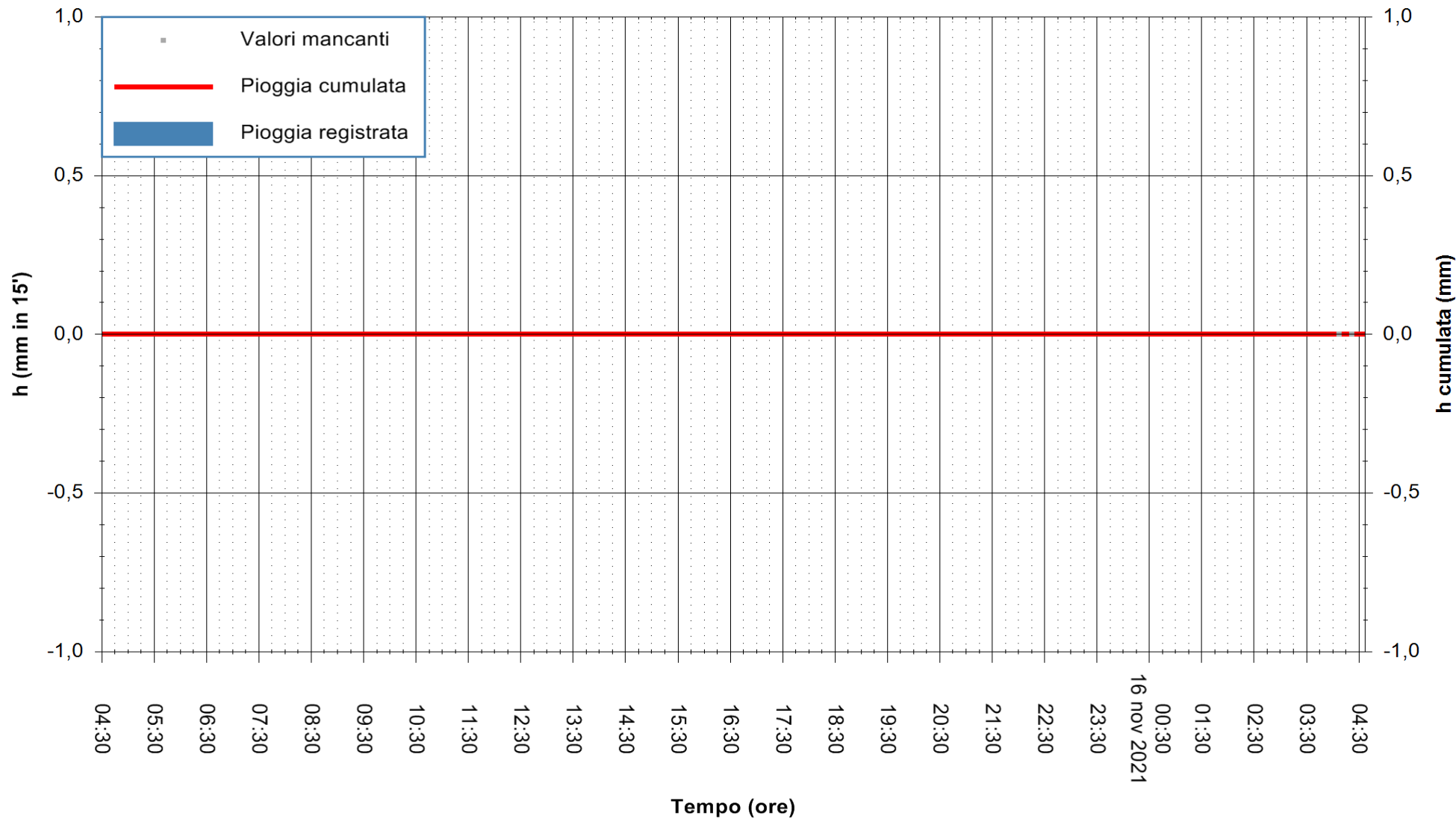

Stazione pluviometrica CASTELSARDO OSSONI
Area MONTE OSSONI
Pioggia registrata nelle ultime 24 ore
Estrazione dati delle ore 04:32 del 16/11/2021
Ultimo dato disponibile: 16/11/2021 alle 04:00



ARPAS
F.to il Dirigente Responsabile
Dott. Giuseppe Bianco

REGIONE AUTONOMA DE SARDIGNA
REGIONE AUTONOMA DELLA SARDEGNA

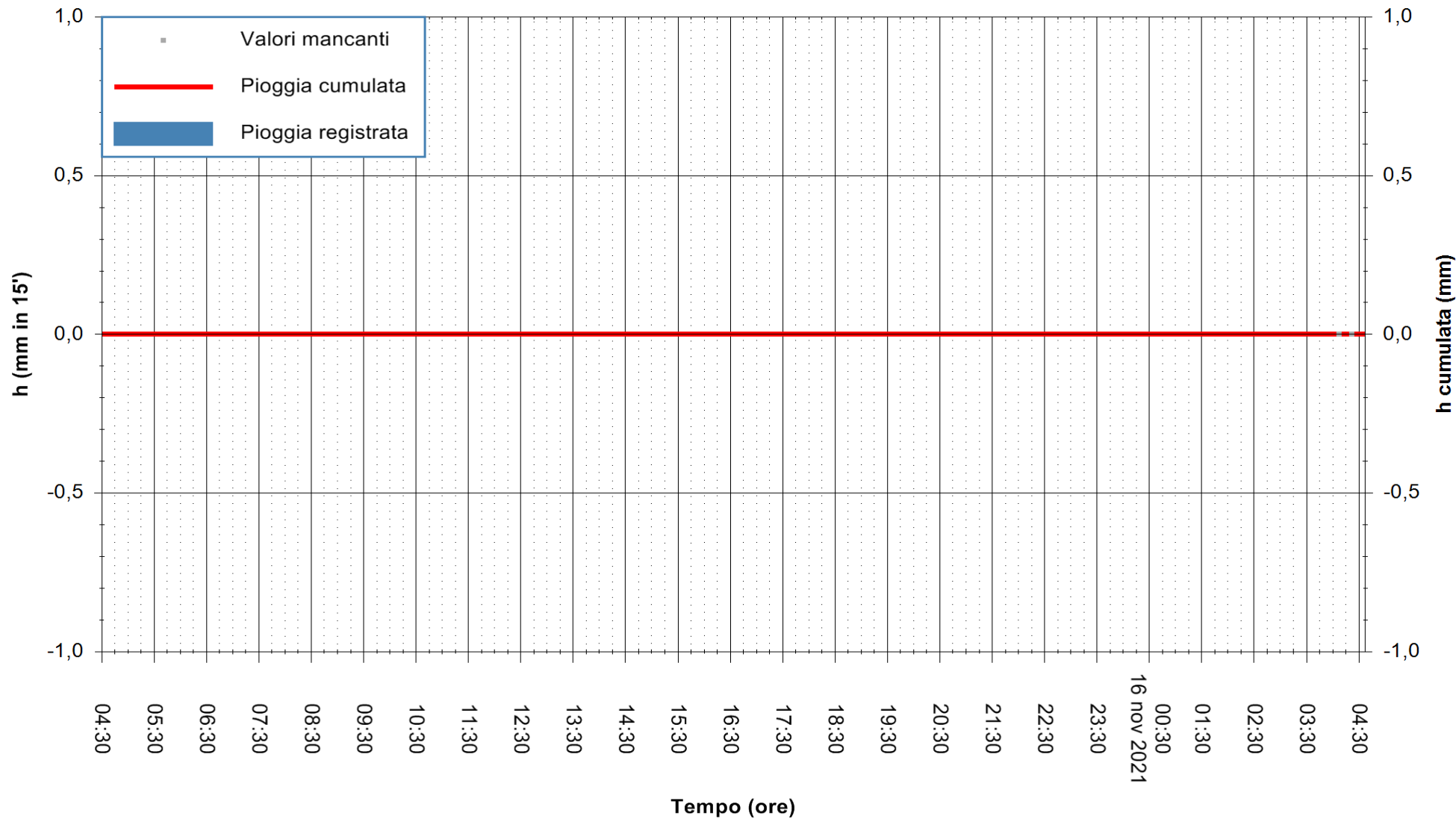

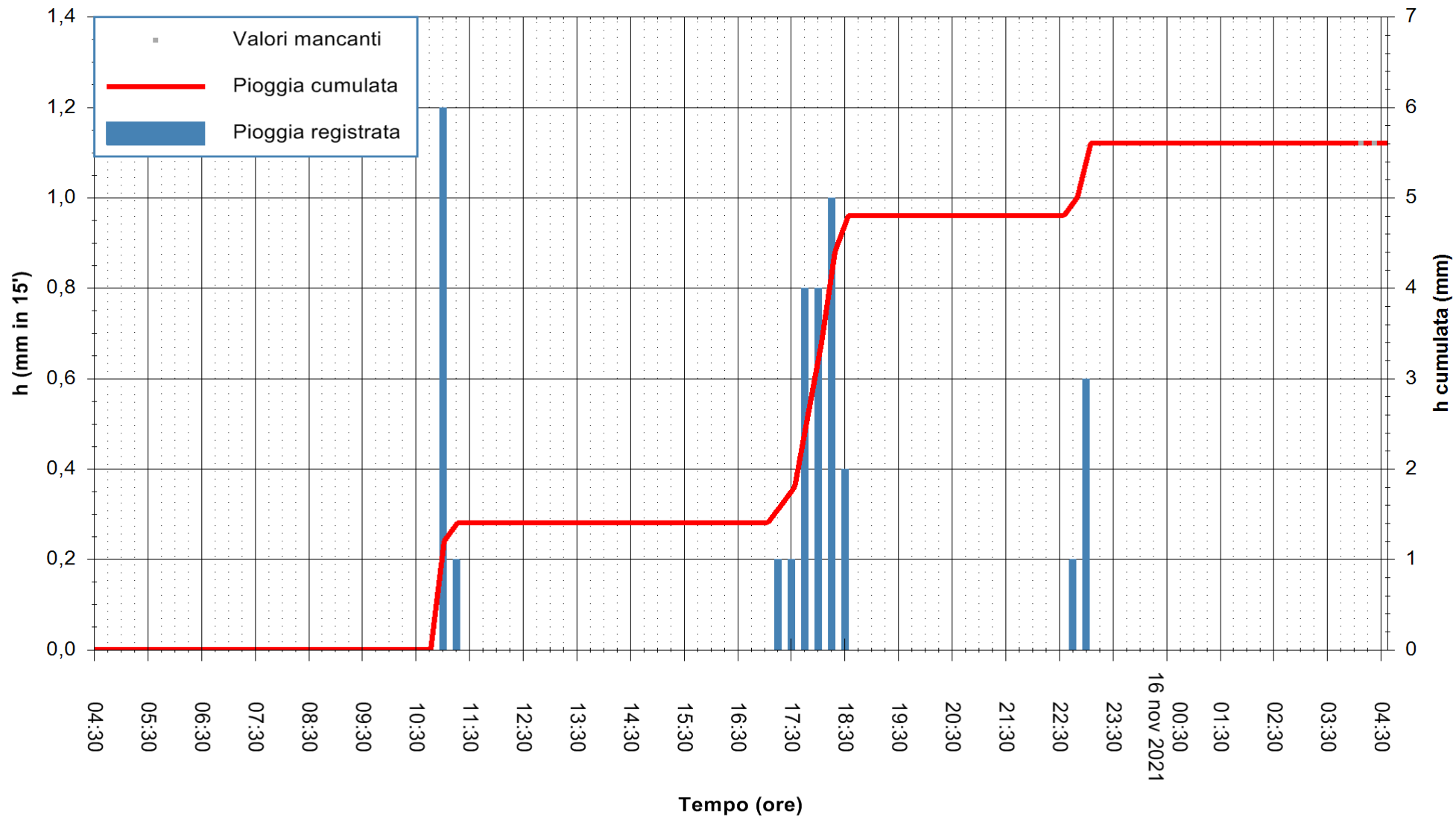

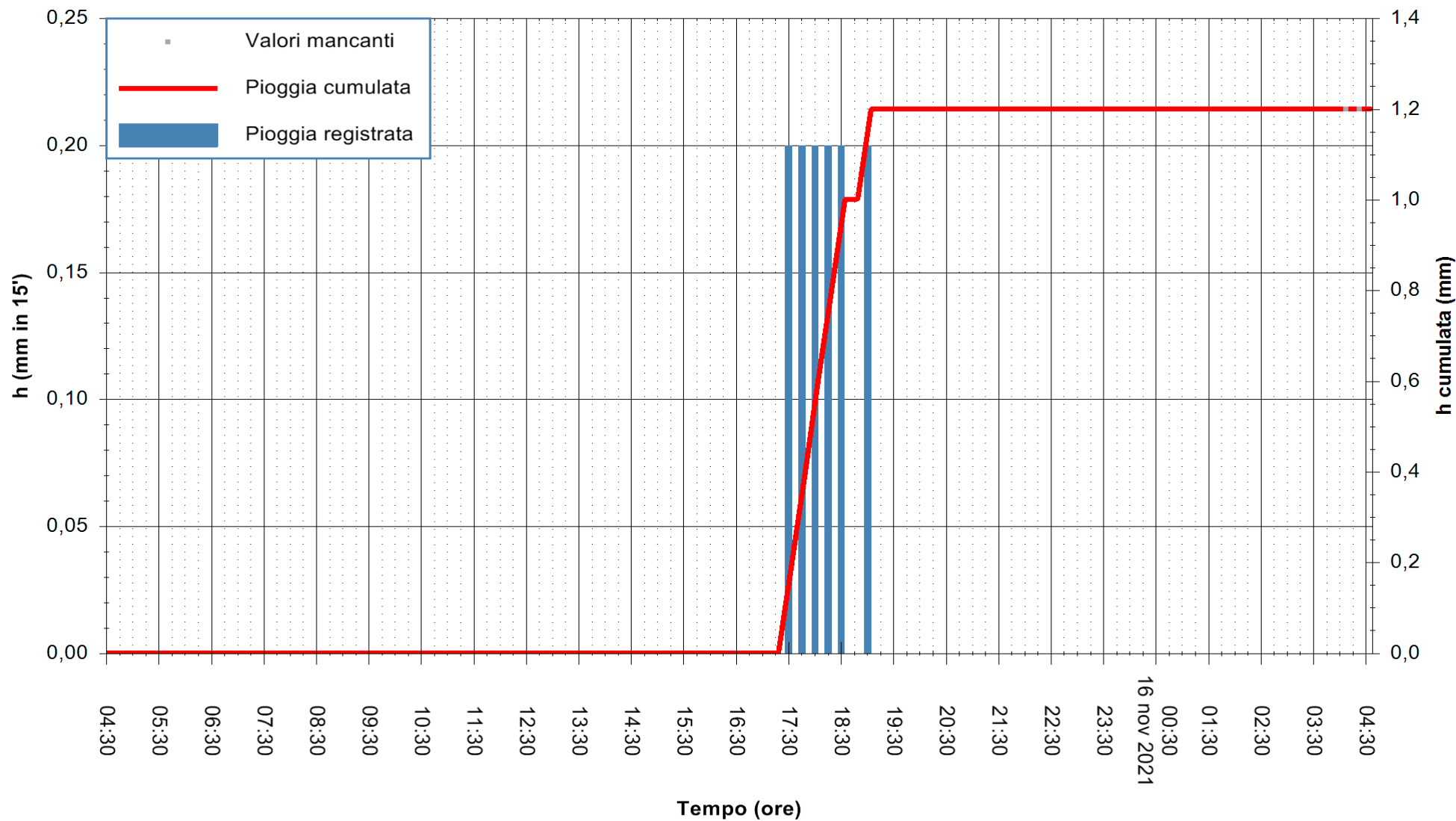

Stazione pluviometrica STINTINO PUNTA DE S'AQUILA
Area PUNTA DE S' AQUILA
Pioggia registrata nelle ultime 24 ore
Estrazione dati delle ore 04:32 del 16/11/2021
Ultimo dato disponibile: 16/11/2021 alle 04:00



ARPAS
F.to il Dirigente Responsabile
Dott. Giuseppe Bianco

REGIONE AUTÒNOMA DE SARDIGNA
REGIONE AUTONOMA DELLA SARDEGNA

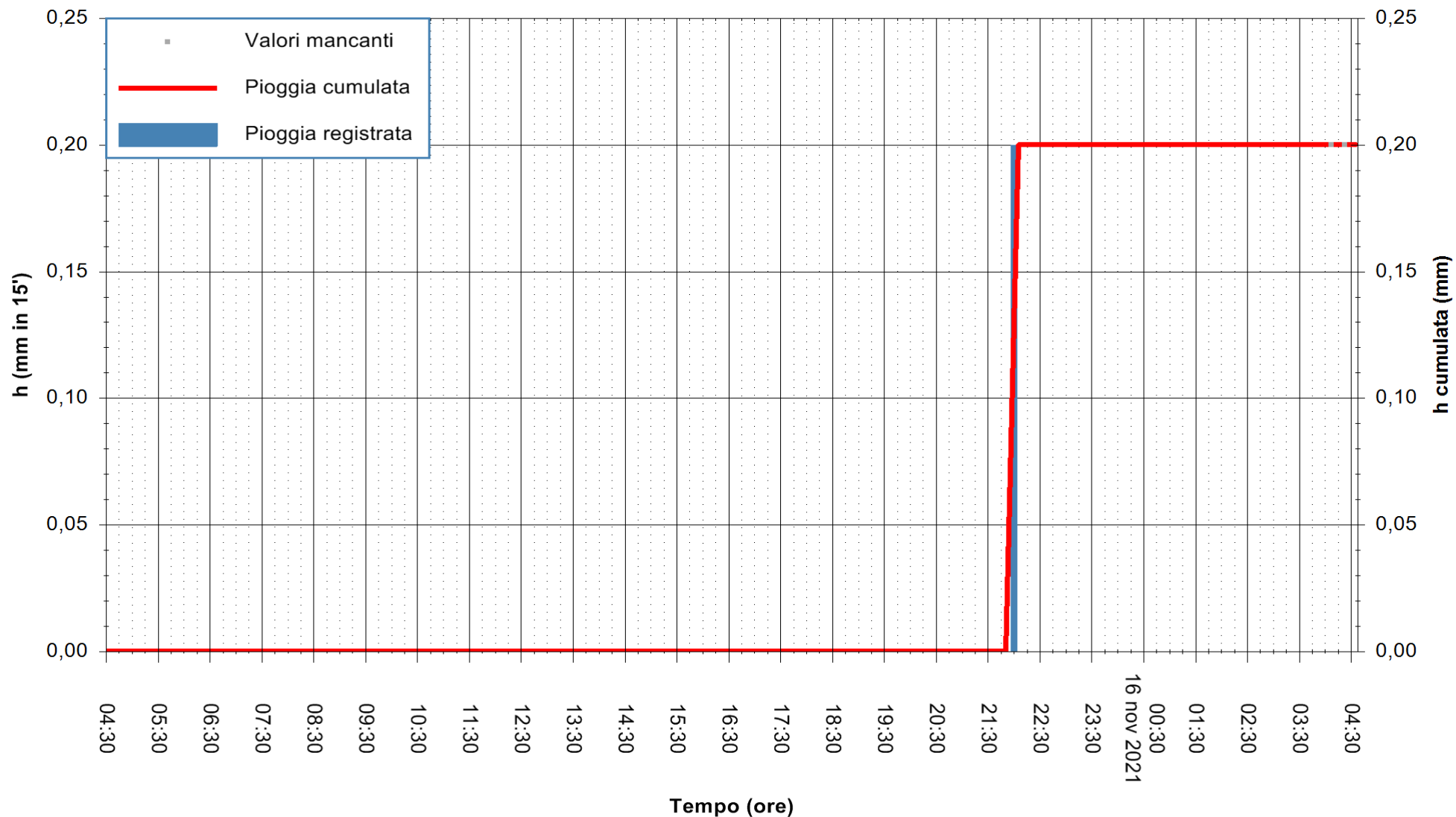

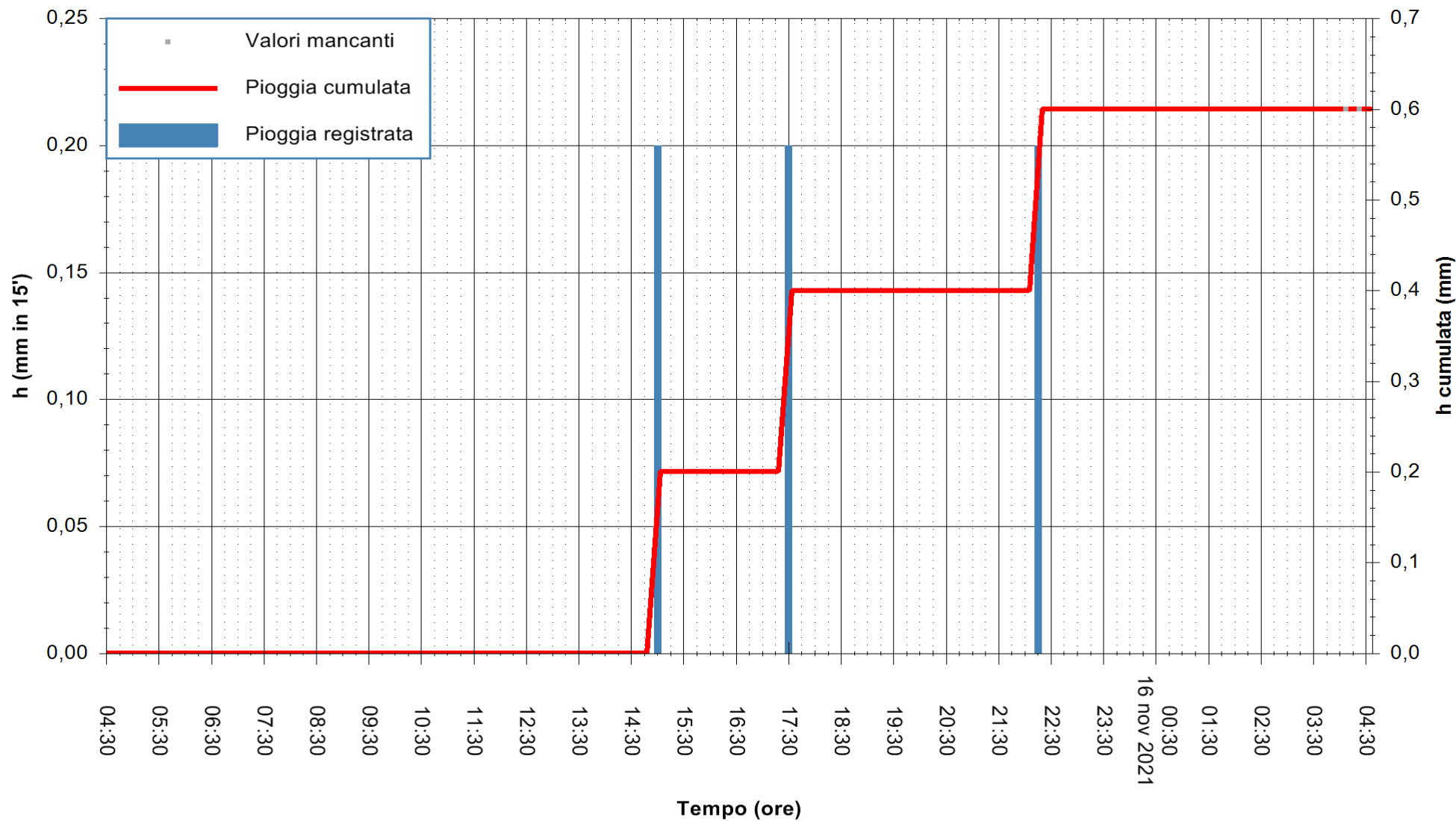

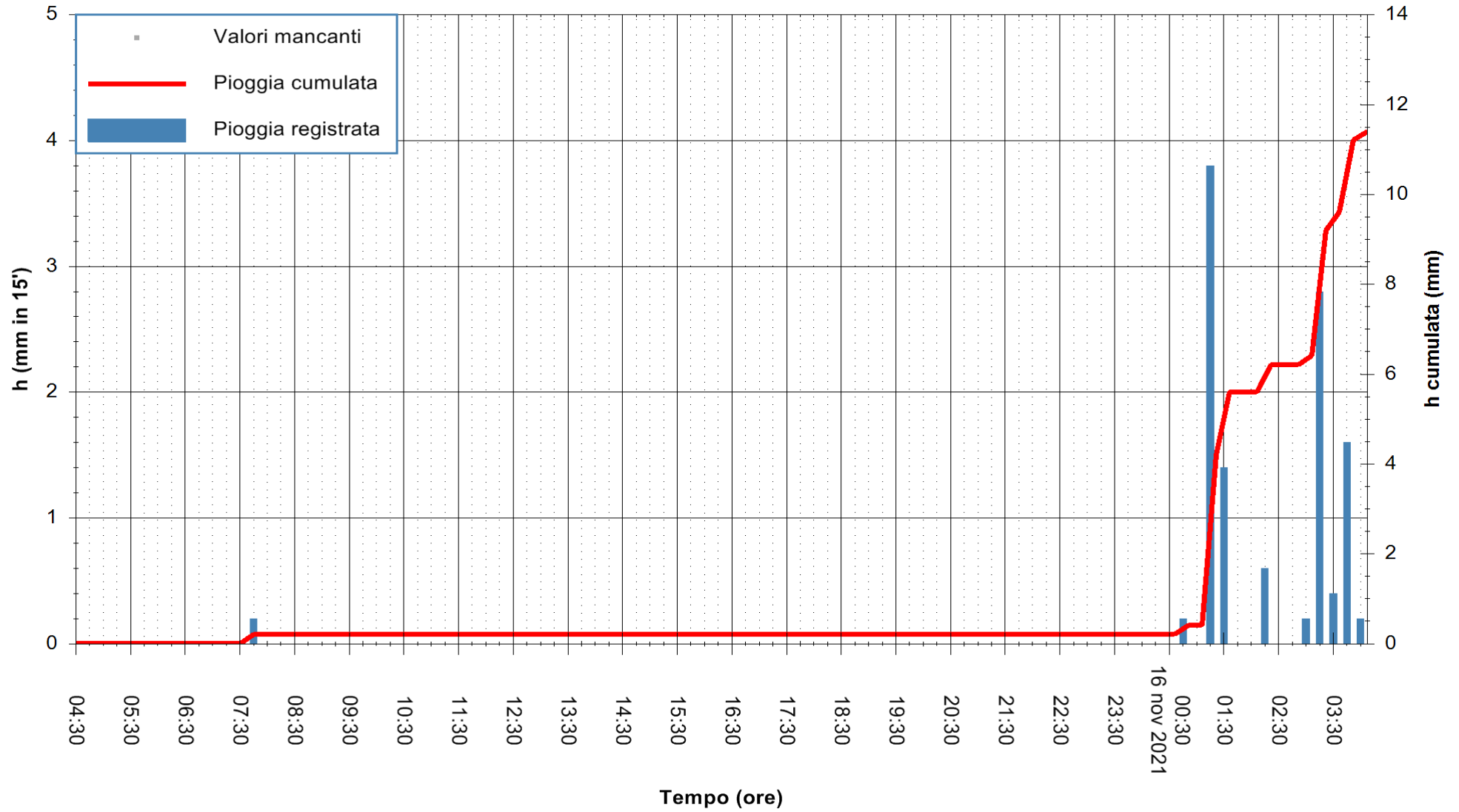

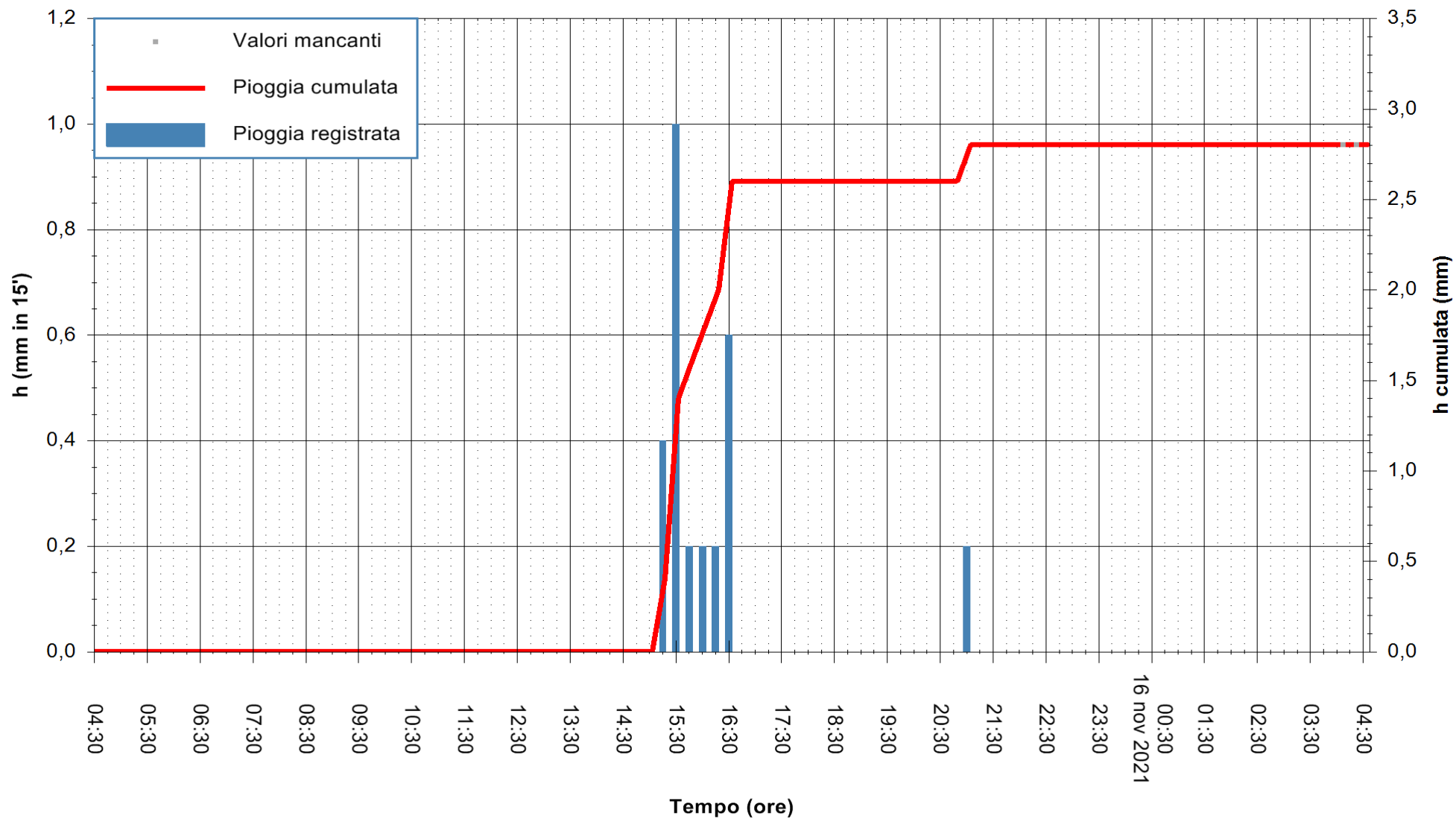

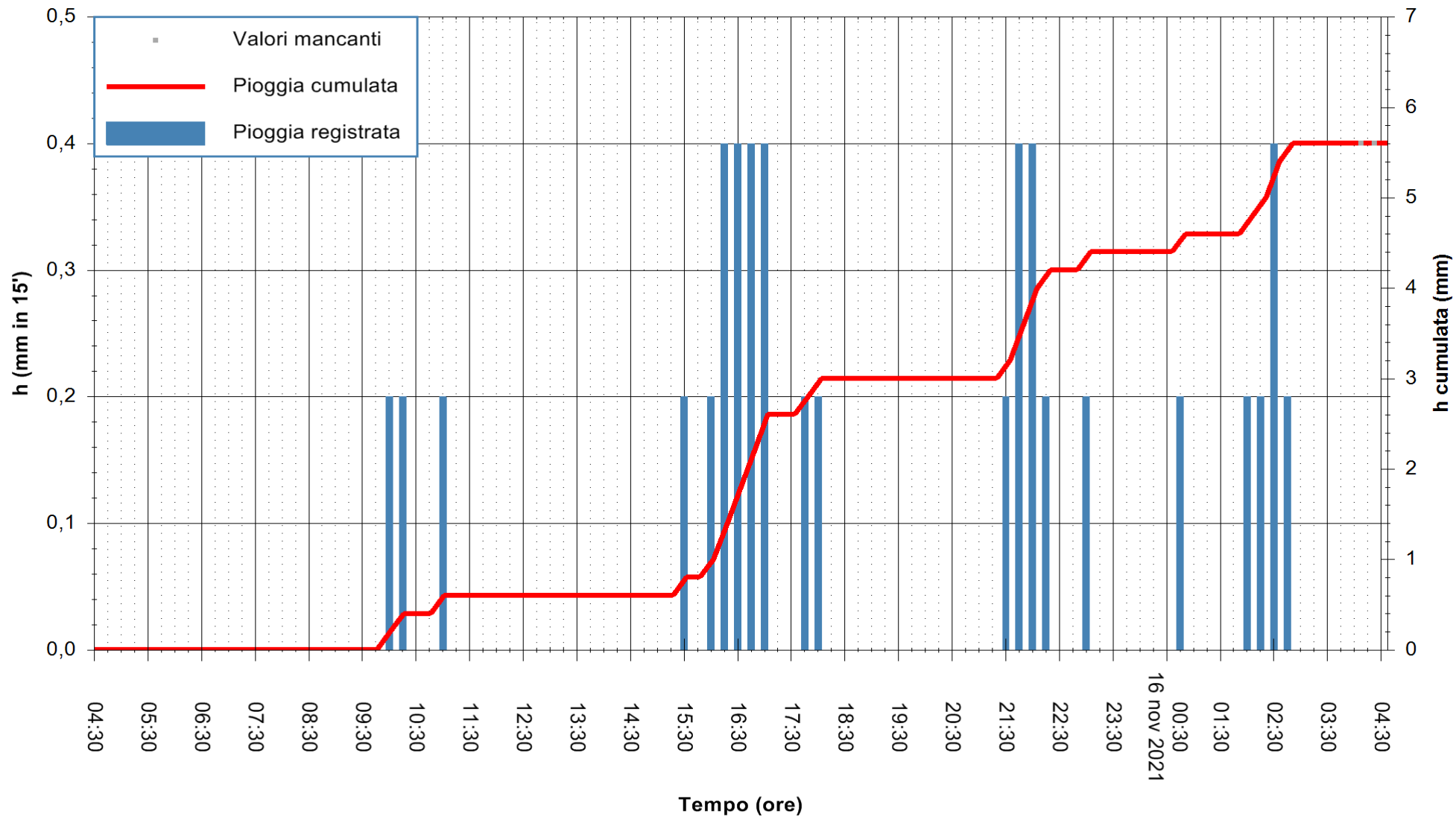

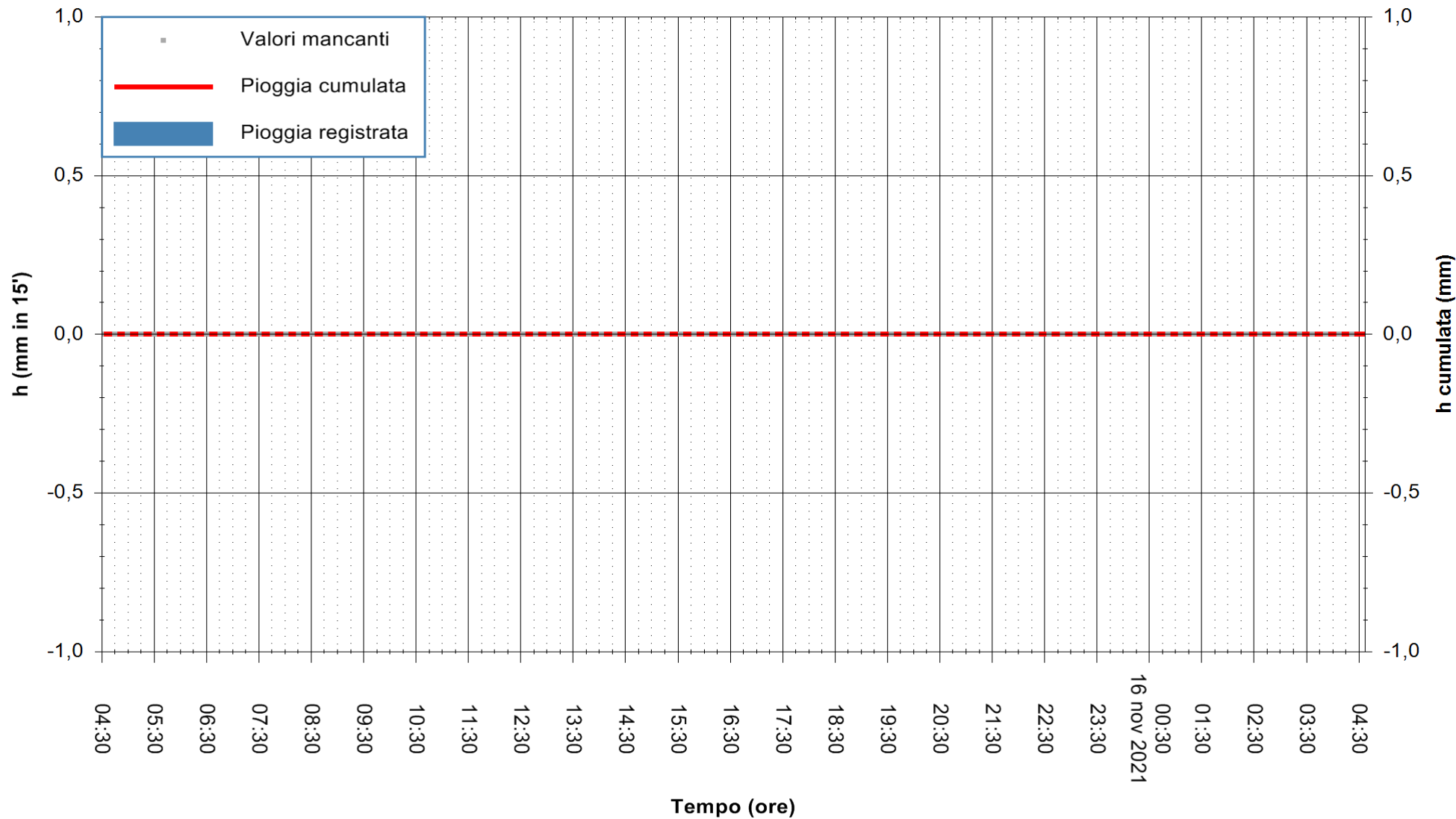

Stazione pluviometrica SAN VERO MILIS PUTZUIDU
Area TORRE CAPO MANNU
Pioggia registrata nelle ultime 24 ore
Estrazione dati delle ore 04:32 del 16/11/2021
Ultimo dato disponibile: 01/01/0001 alle 00:00



ARPAS
F.to il Dirigente Responsabile
Dott. Giuseppe Bianco

REGIONE AUTONOMA DE SARDIGNA
REGIONE AUTONOMA DELLA SARDEGNA

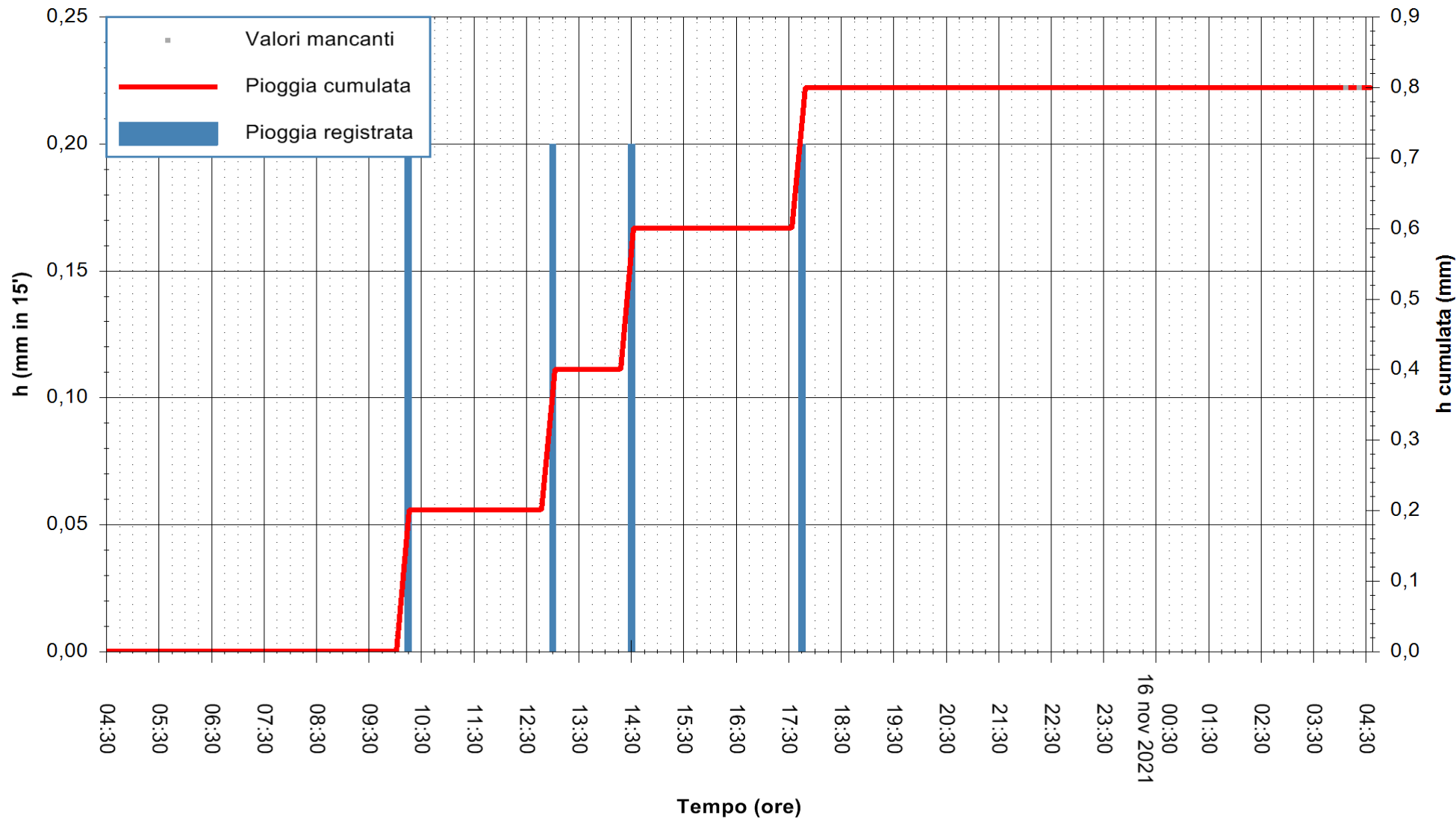

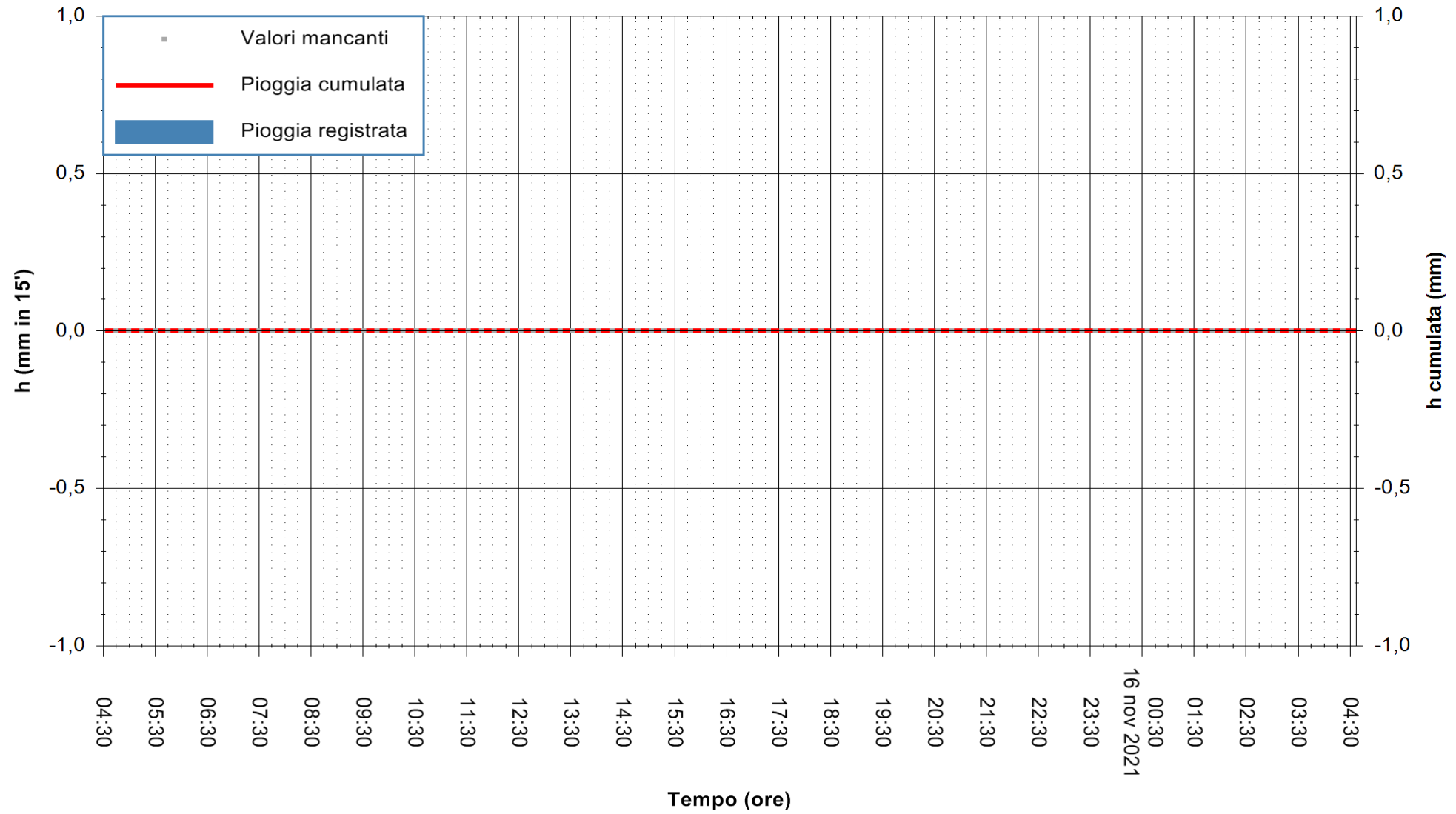

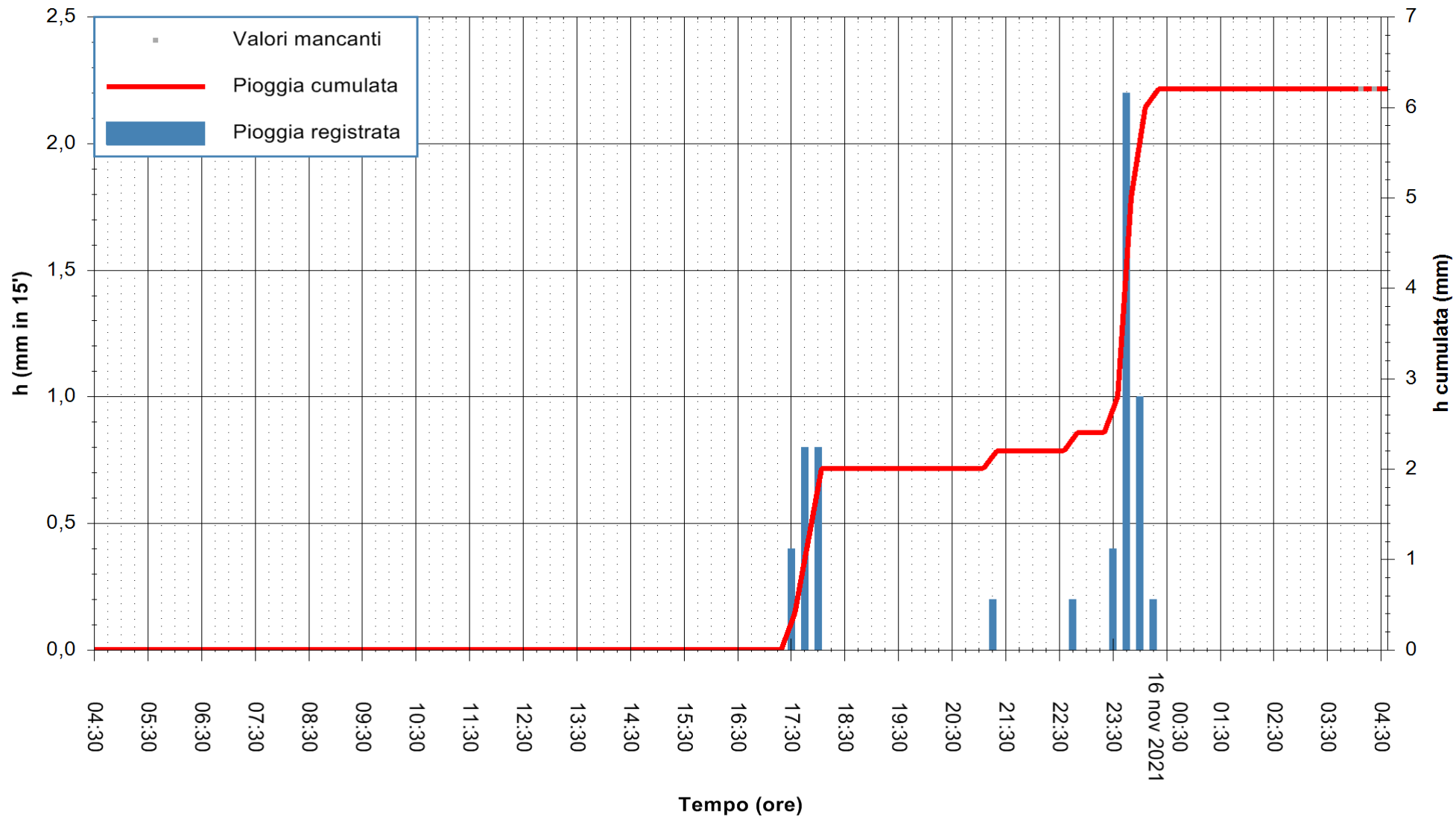

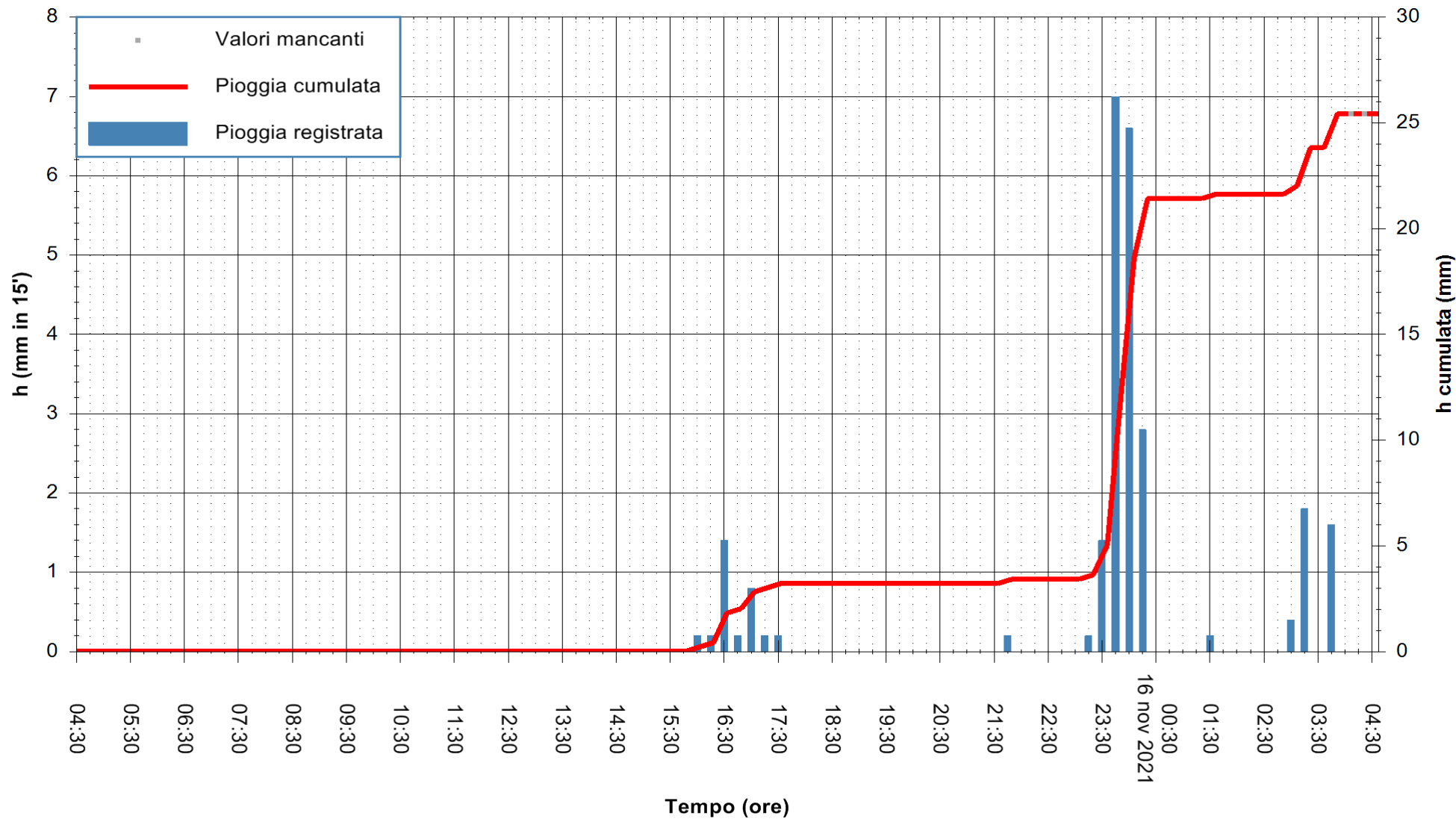

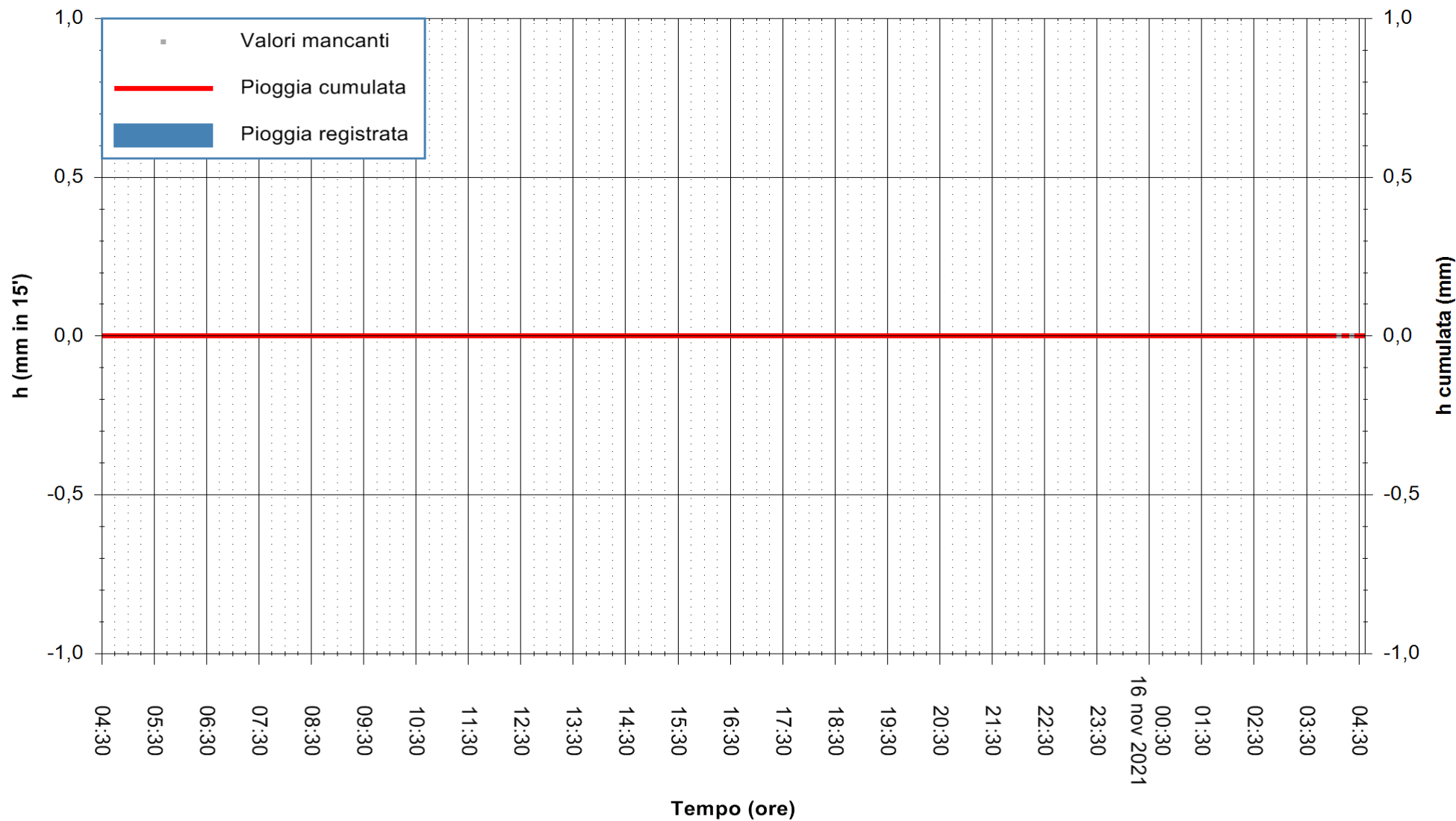

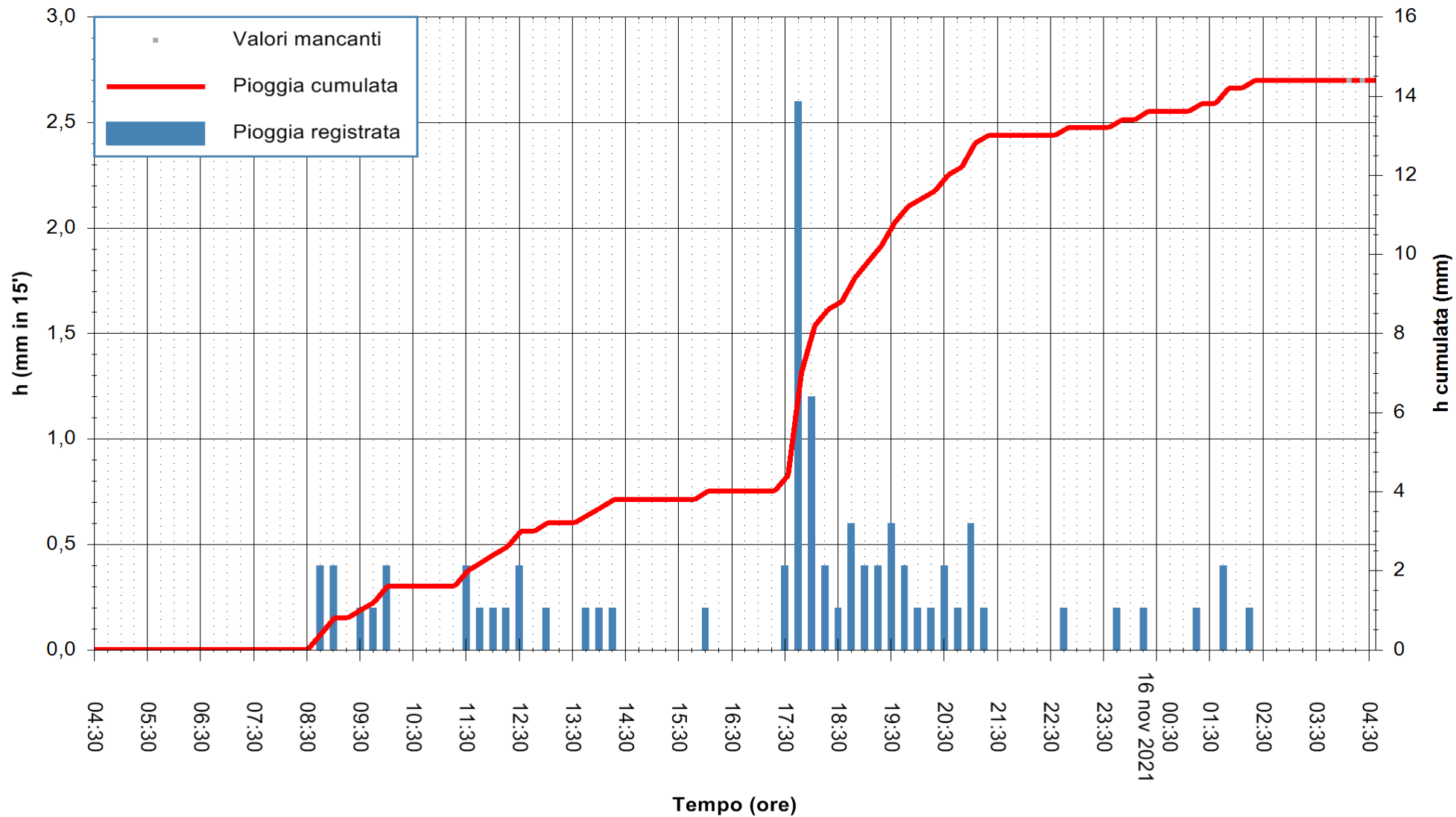

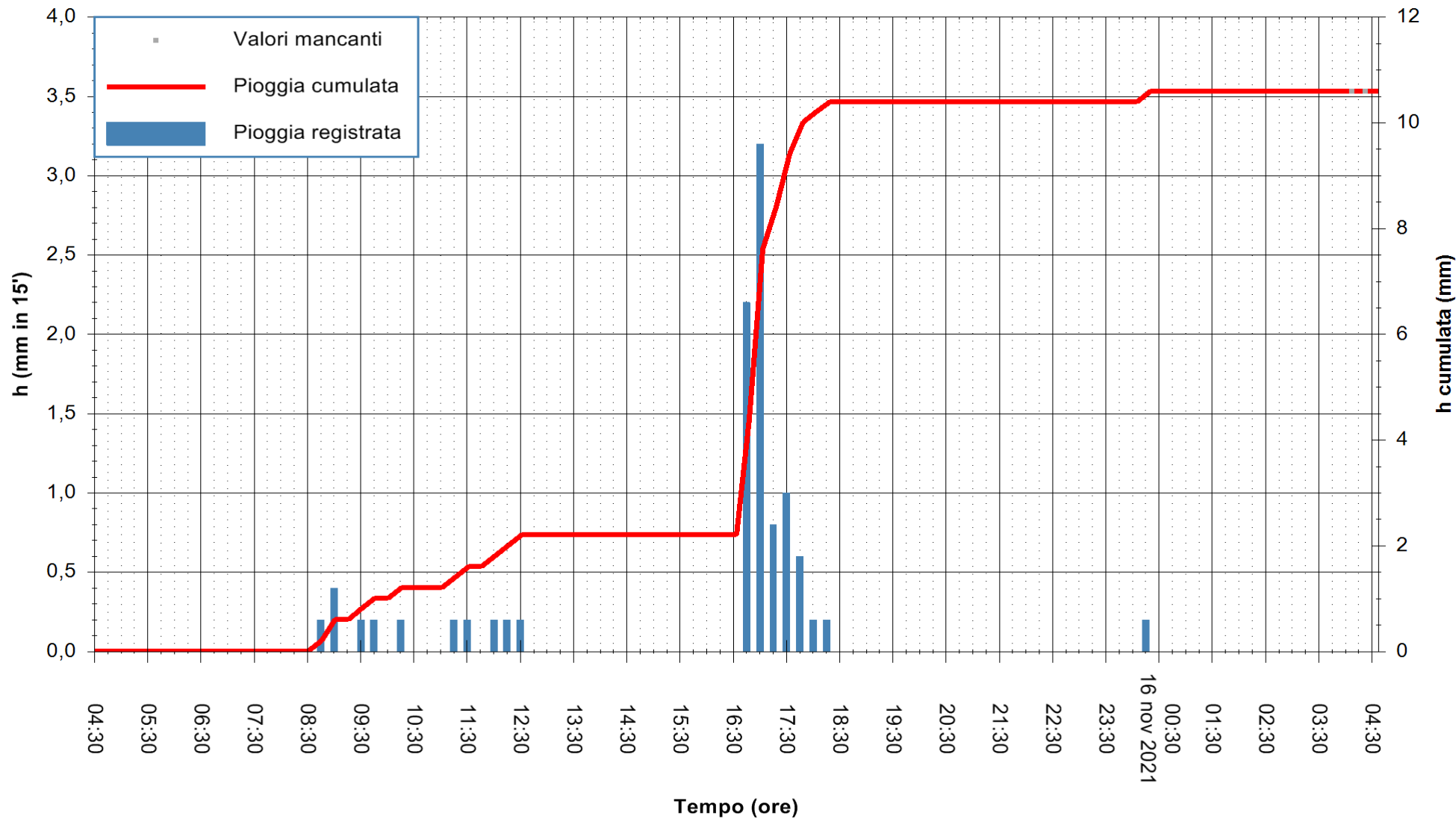

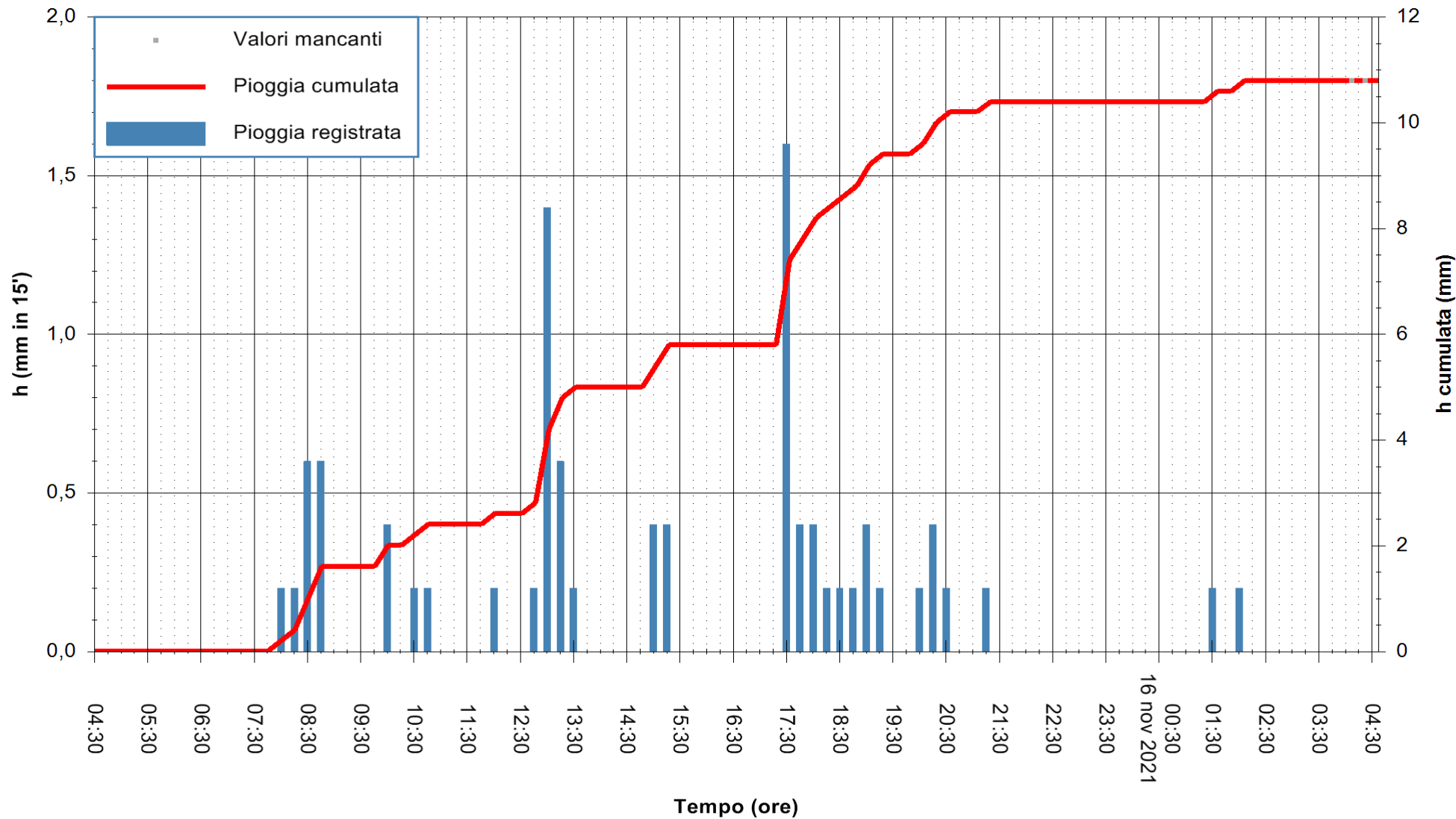

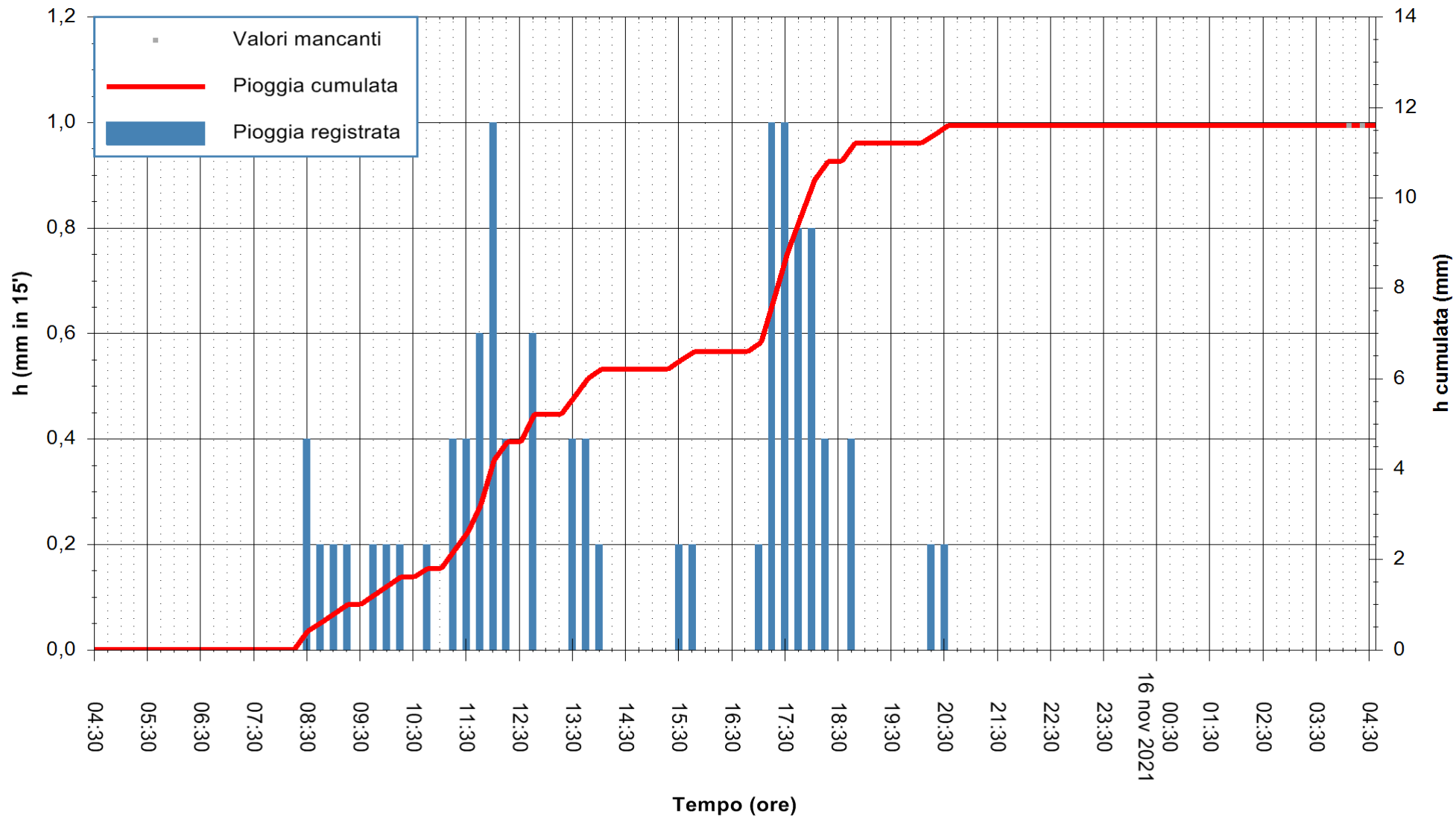

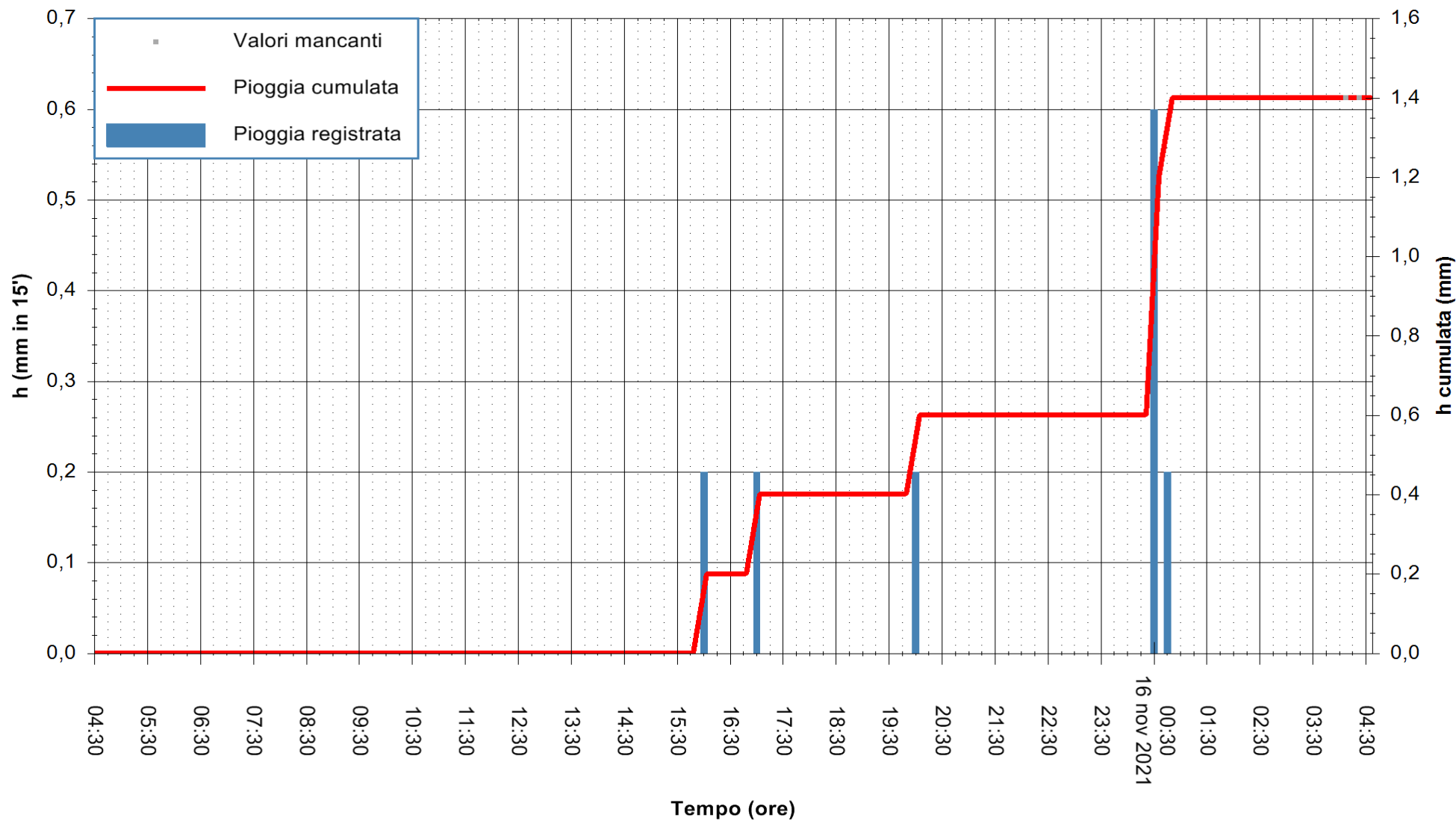

Stazione pluviometrica LULA RF
 Area PIZZONCHI
 Pioggia registrata nelle ultime 24 ore
 Estrazione dati delle ore 04:32 del 16/11/2021
 Ultimo dato disponibile: 16/11/2021 alle 04:00



ARPAS
 F.to il Dirigente Responsabile
 Dott. Giuseppe Bianco

REGIONE AUTONOMA DE SARDIGNA
 REGIONE AUTONOMA DELLA SARDEGNA

