

Stazione pluviometrica ORGOSOLO MONTE NOVO
 Area MONTE NOVO S.GIOVANNI
 Piovra registrata nelle ultime 24 ore
 Estrazione dati delle ore 05:32 del 16/11/2021
 Ultimo dato disponibile: 16/11/2021 alle 05:00

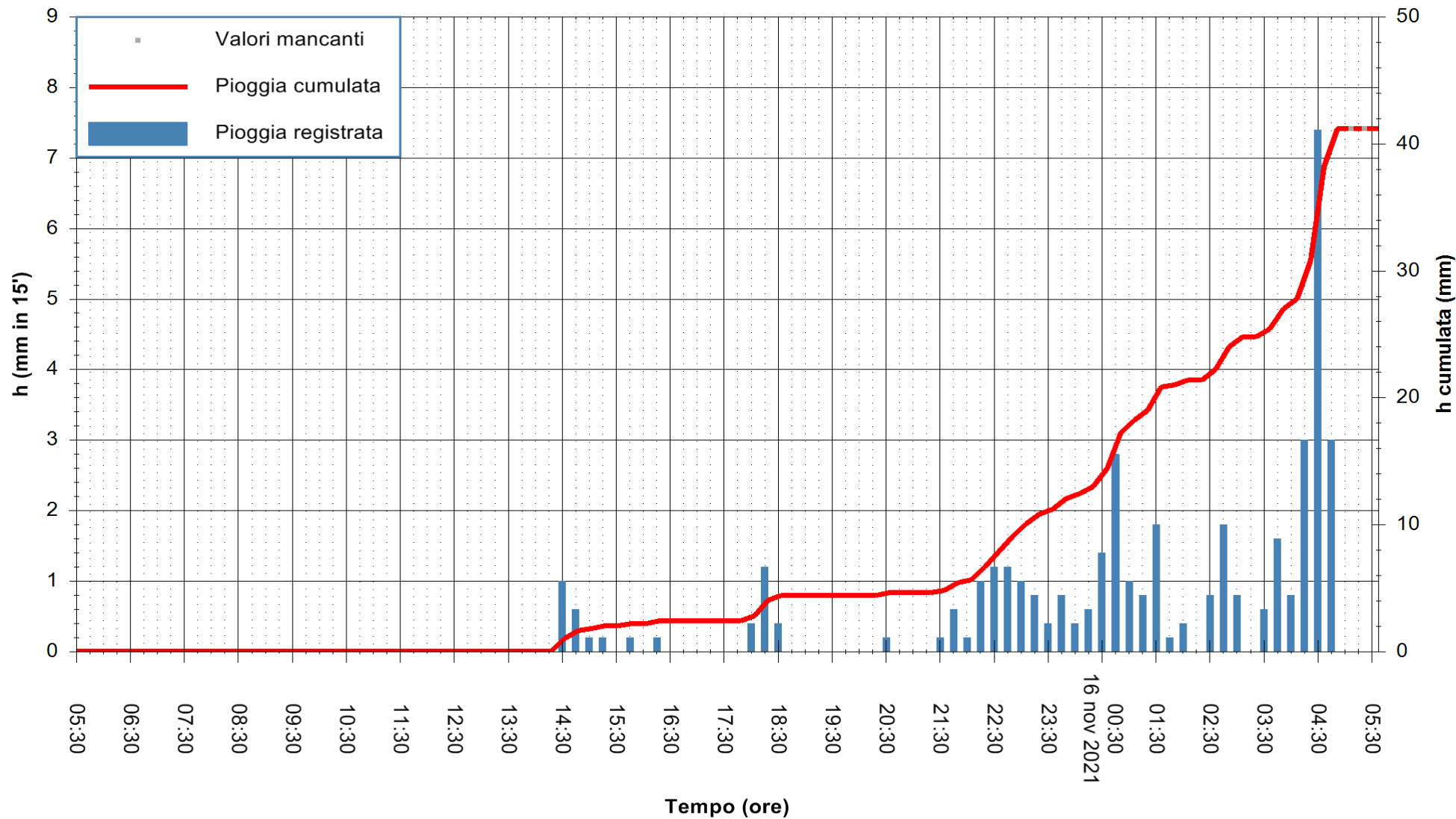

ARPAS
 F.to il Dirigente Responsabile
 Dott. Giuseppe Bianco

REGIONE AUTONOMA DE SARDIGNA
 REGIONE AUTONOMA DELLA SARDEGNA



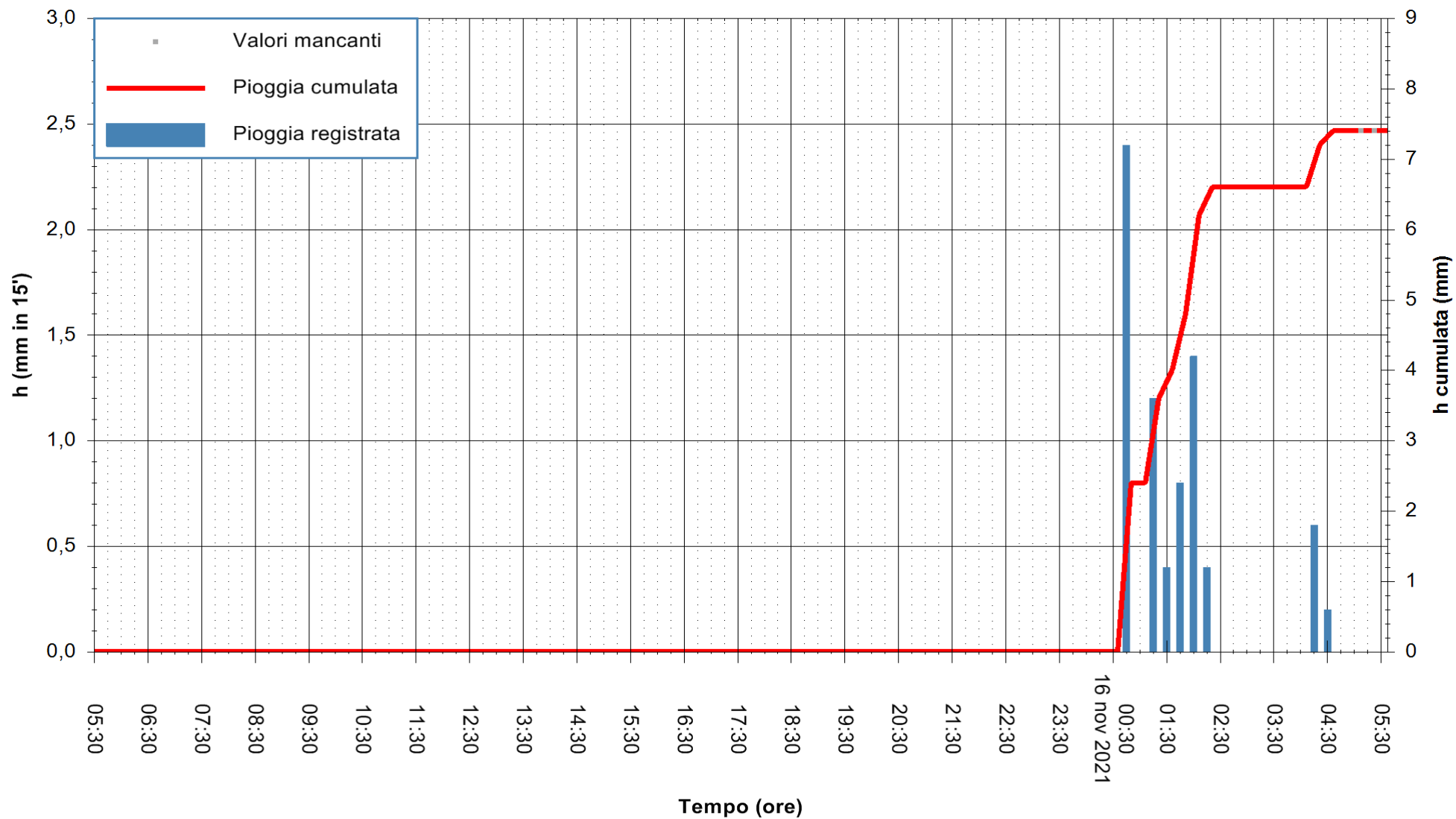

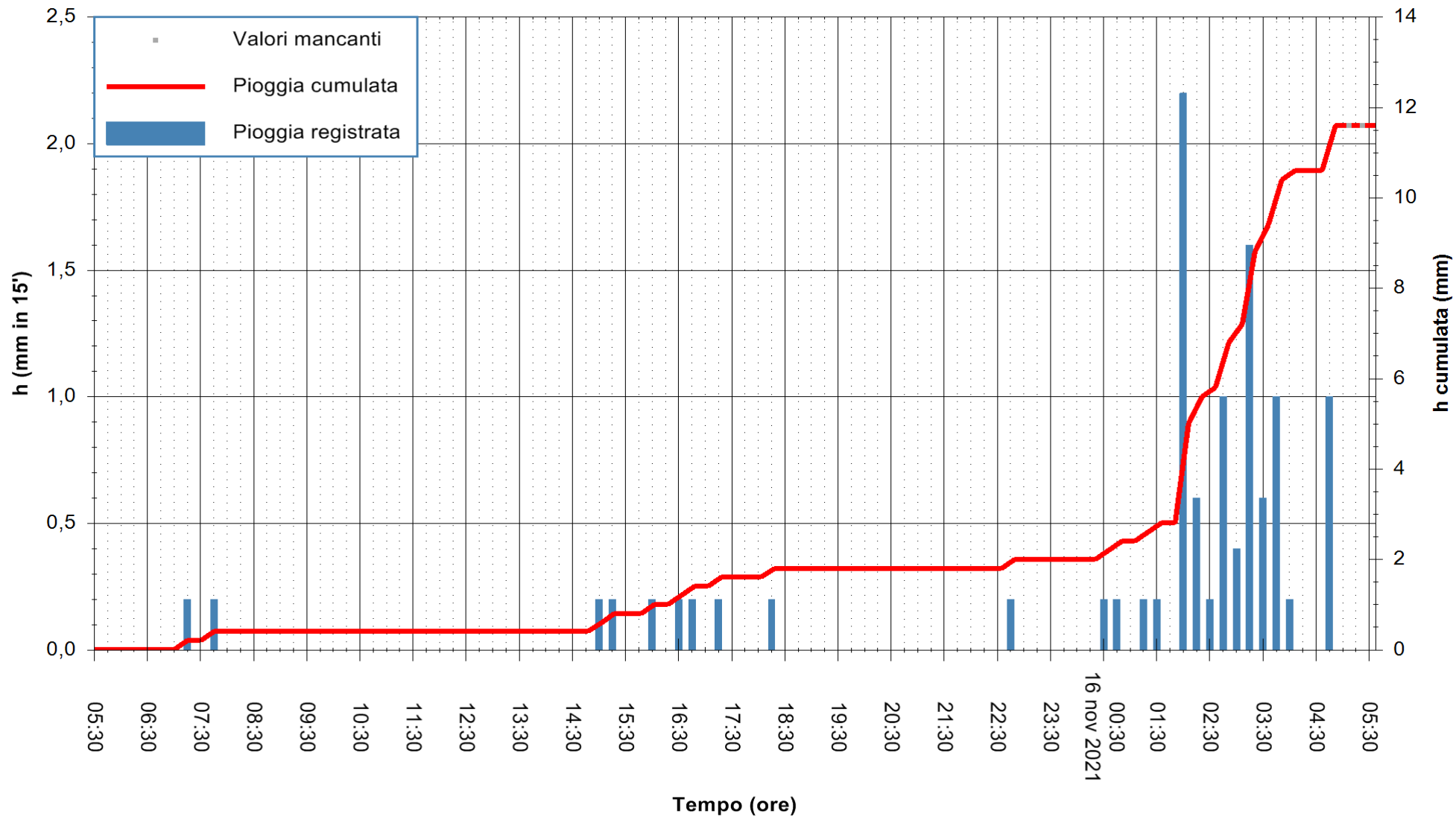

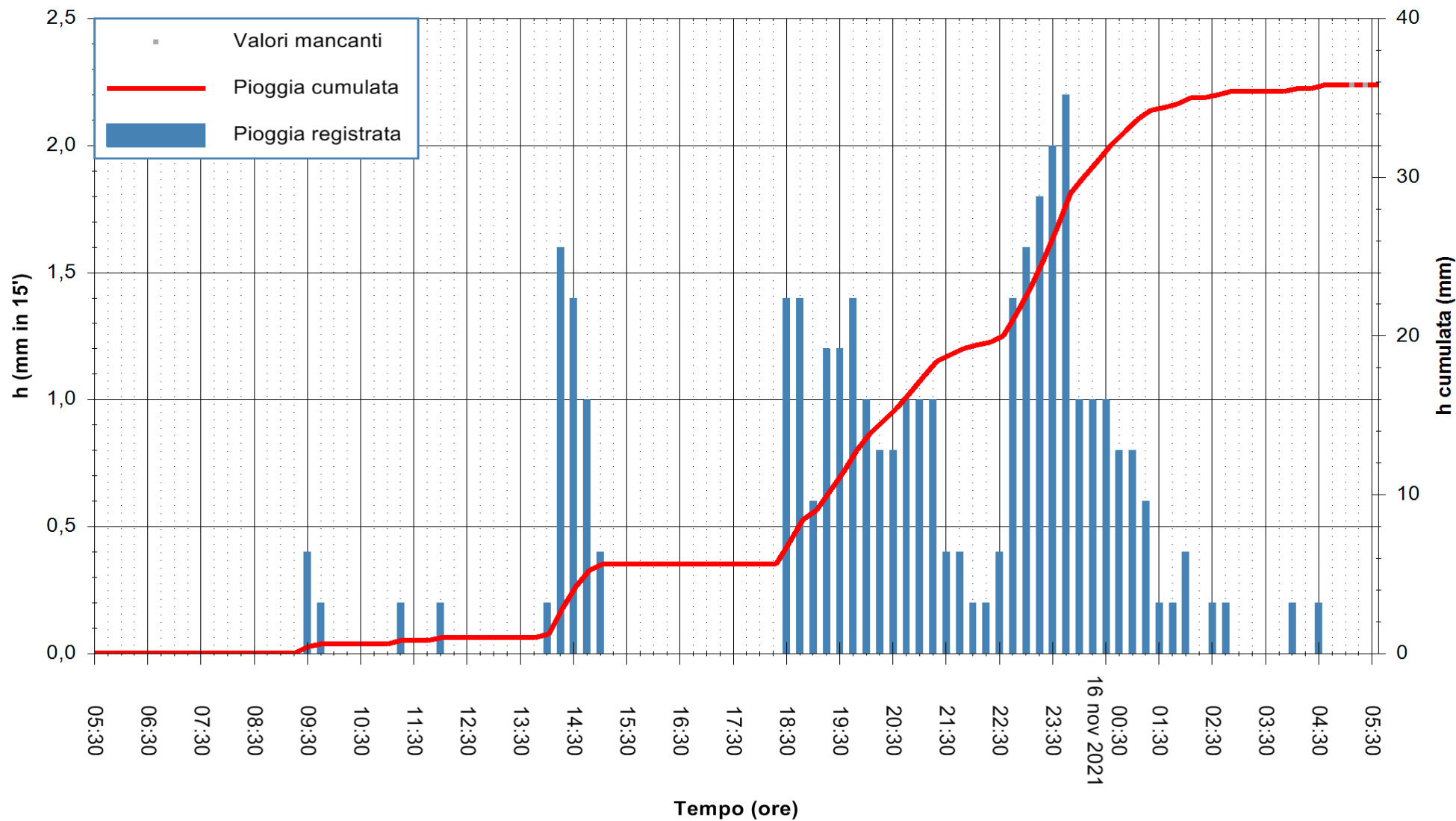

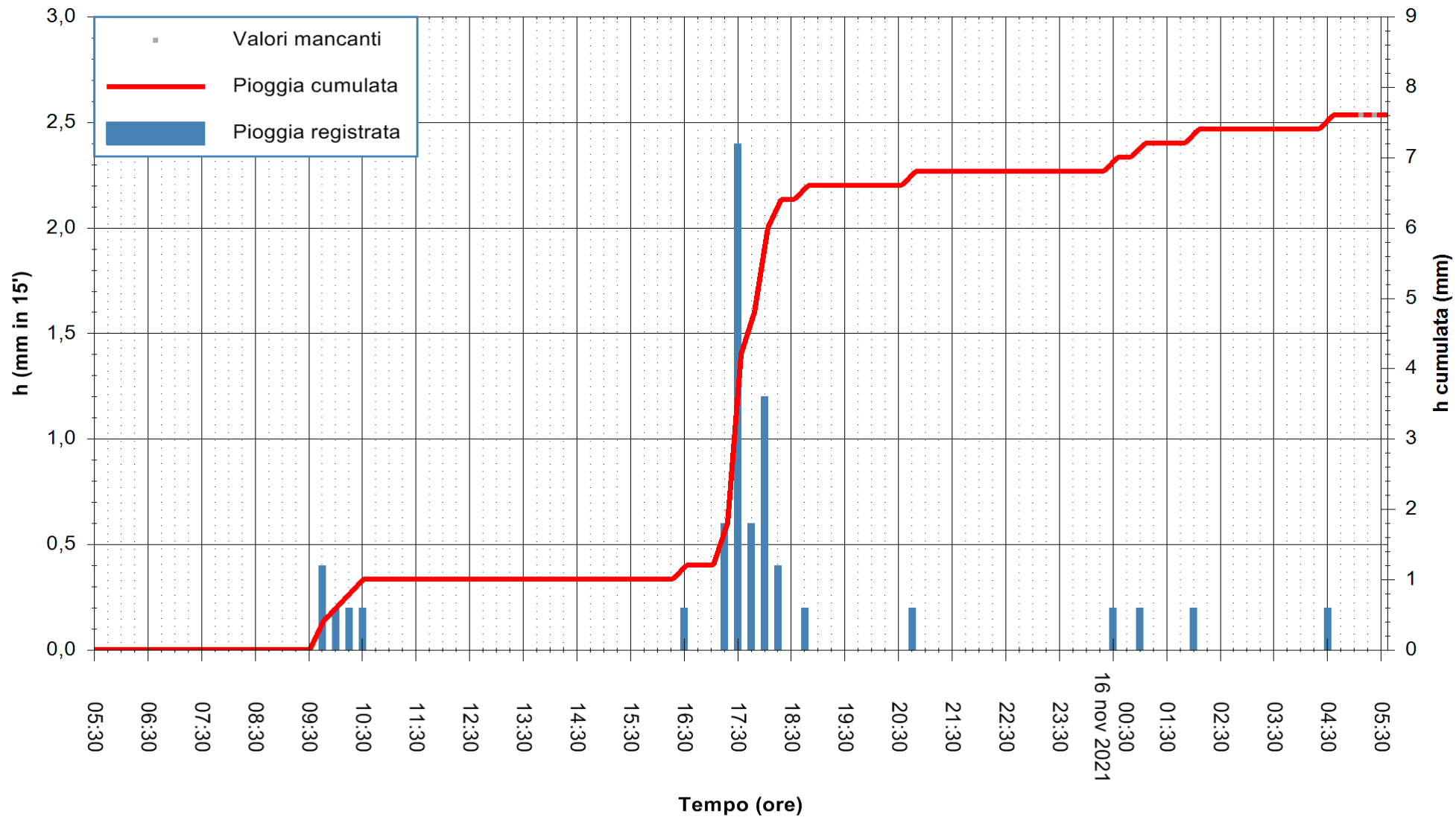

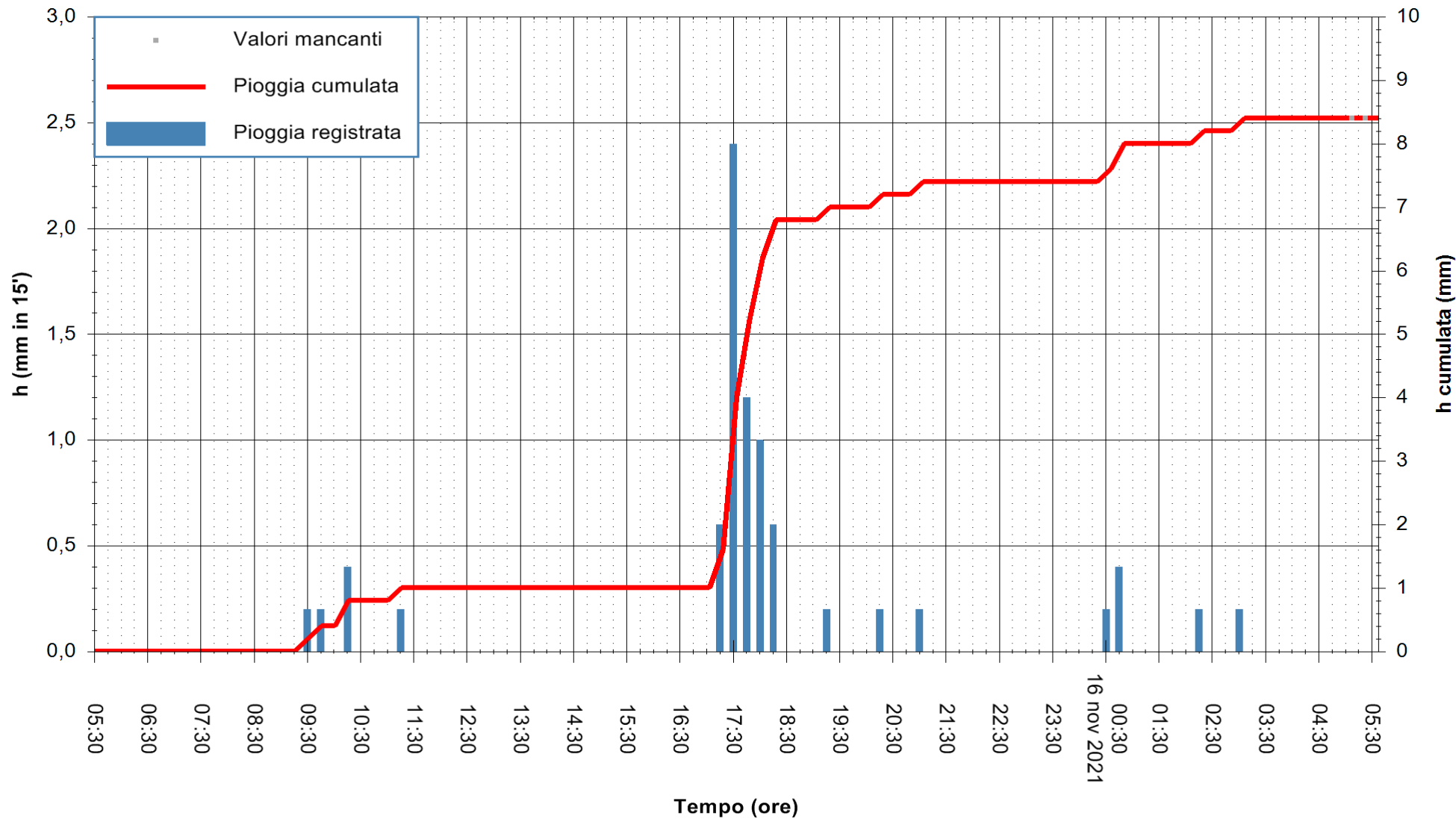

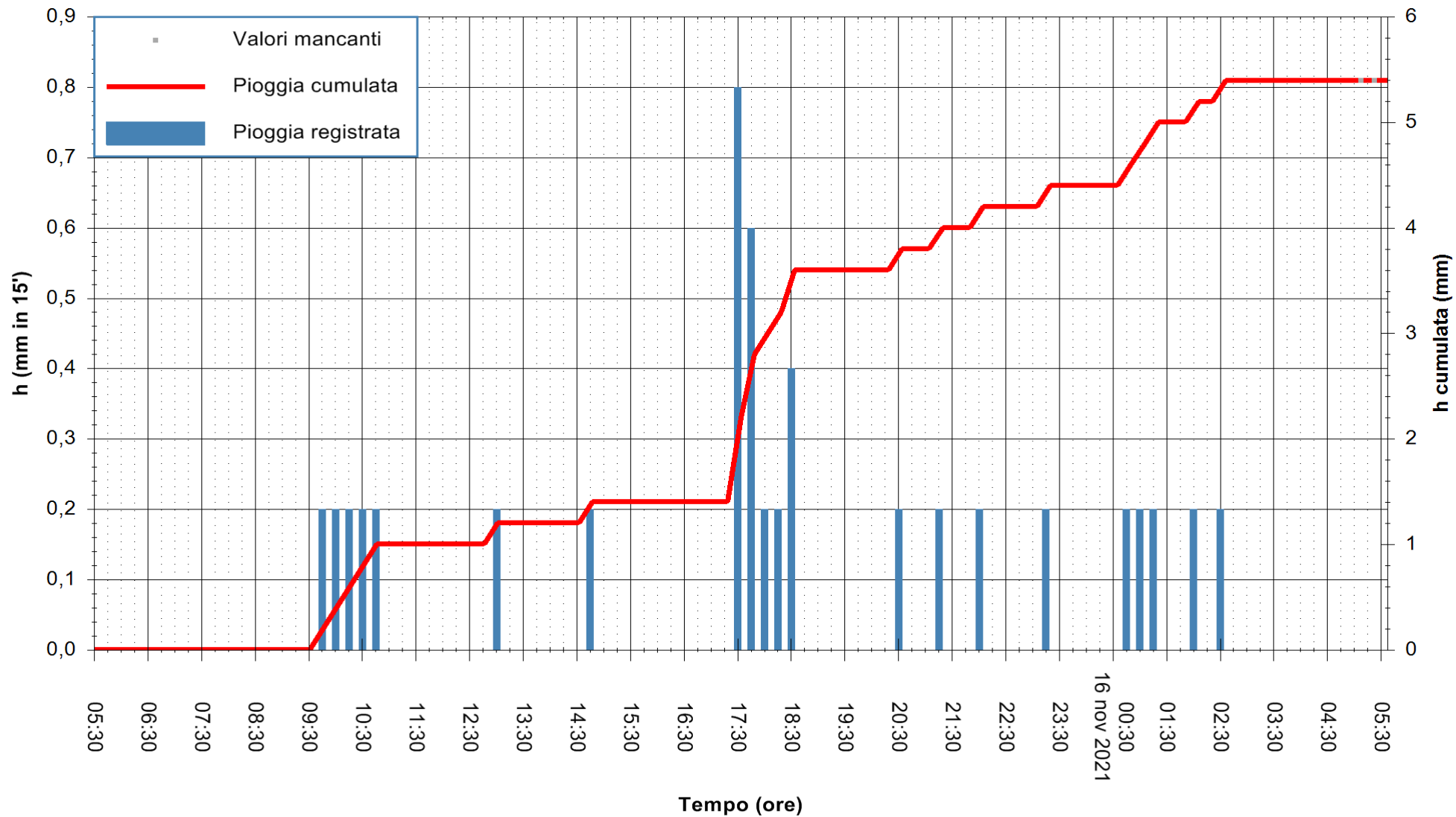

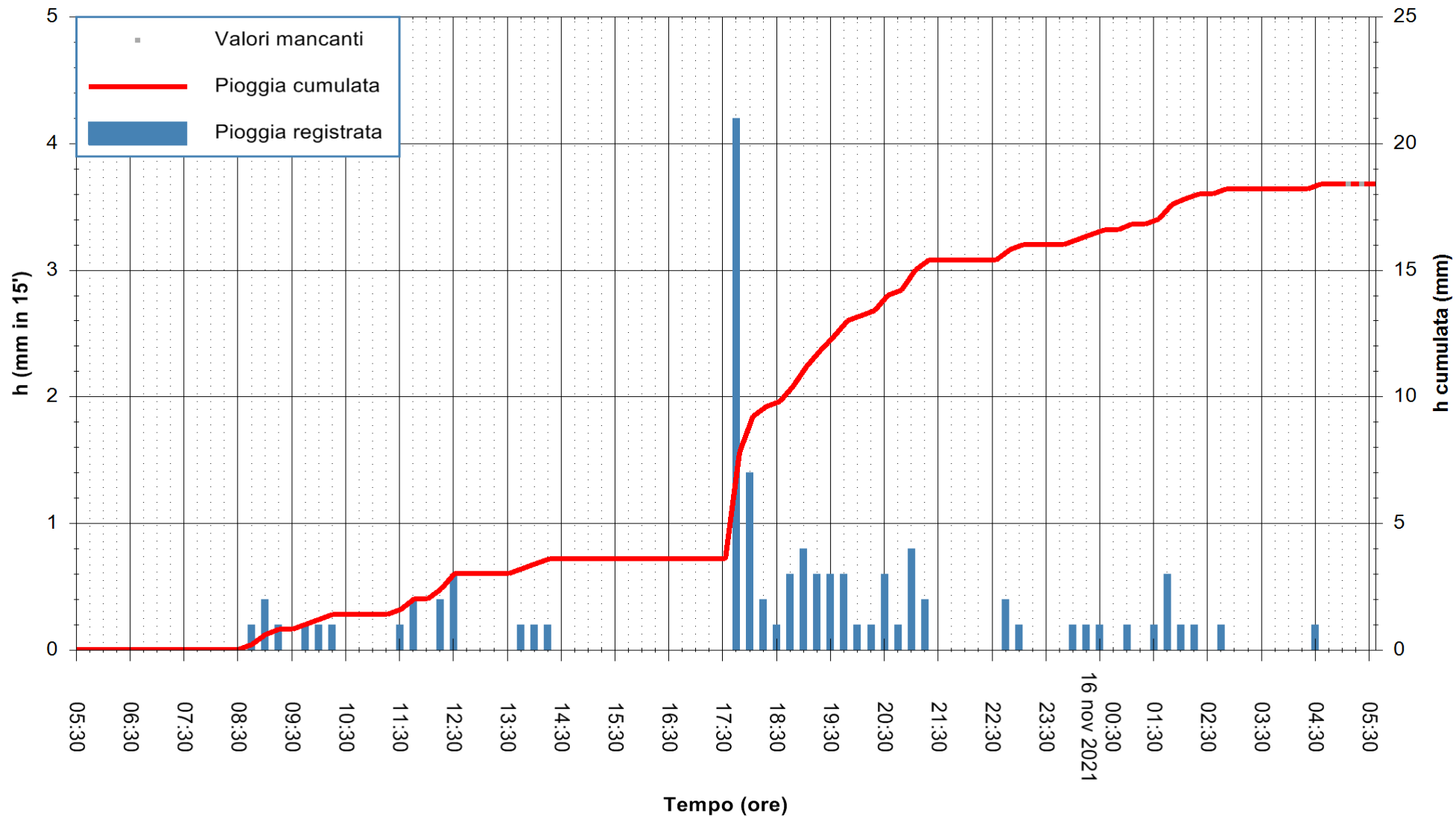

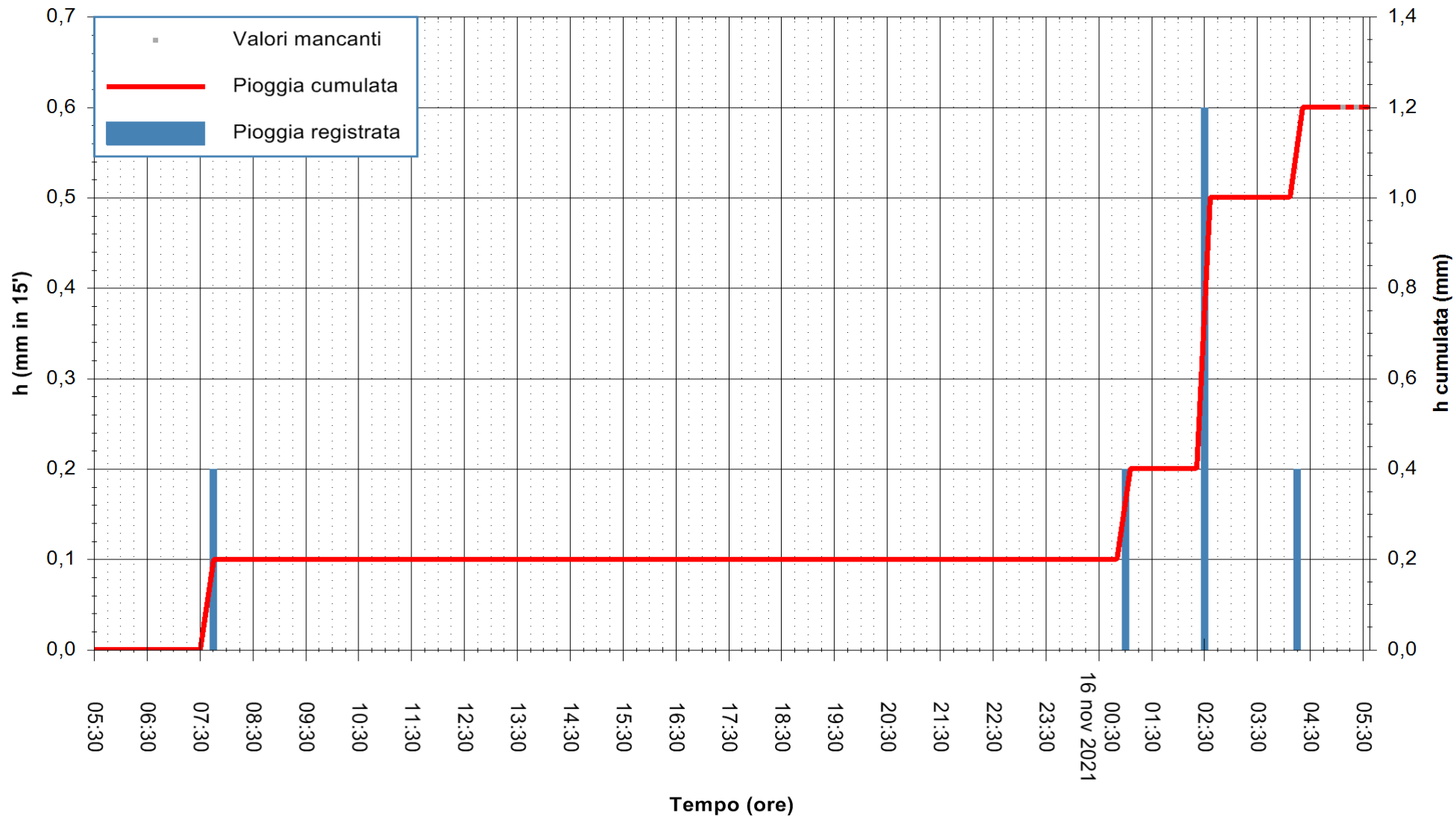

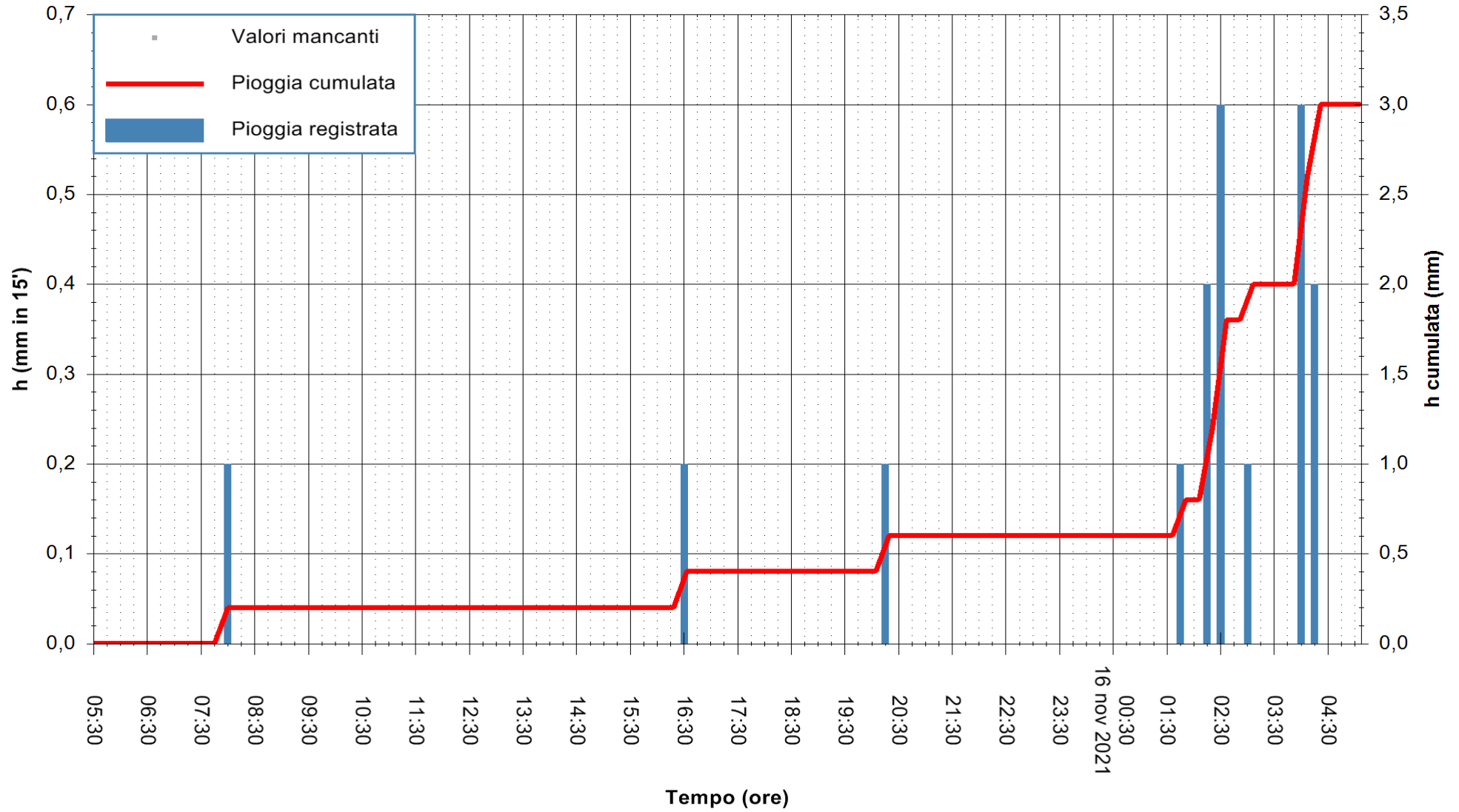

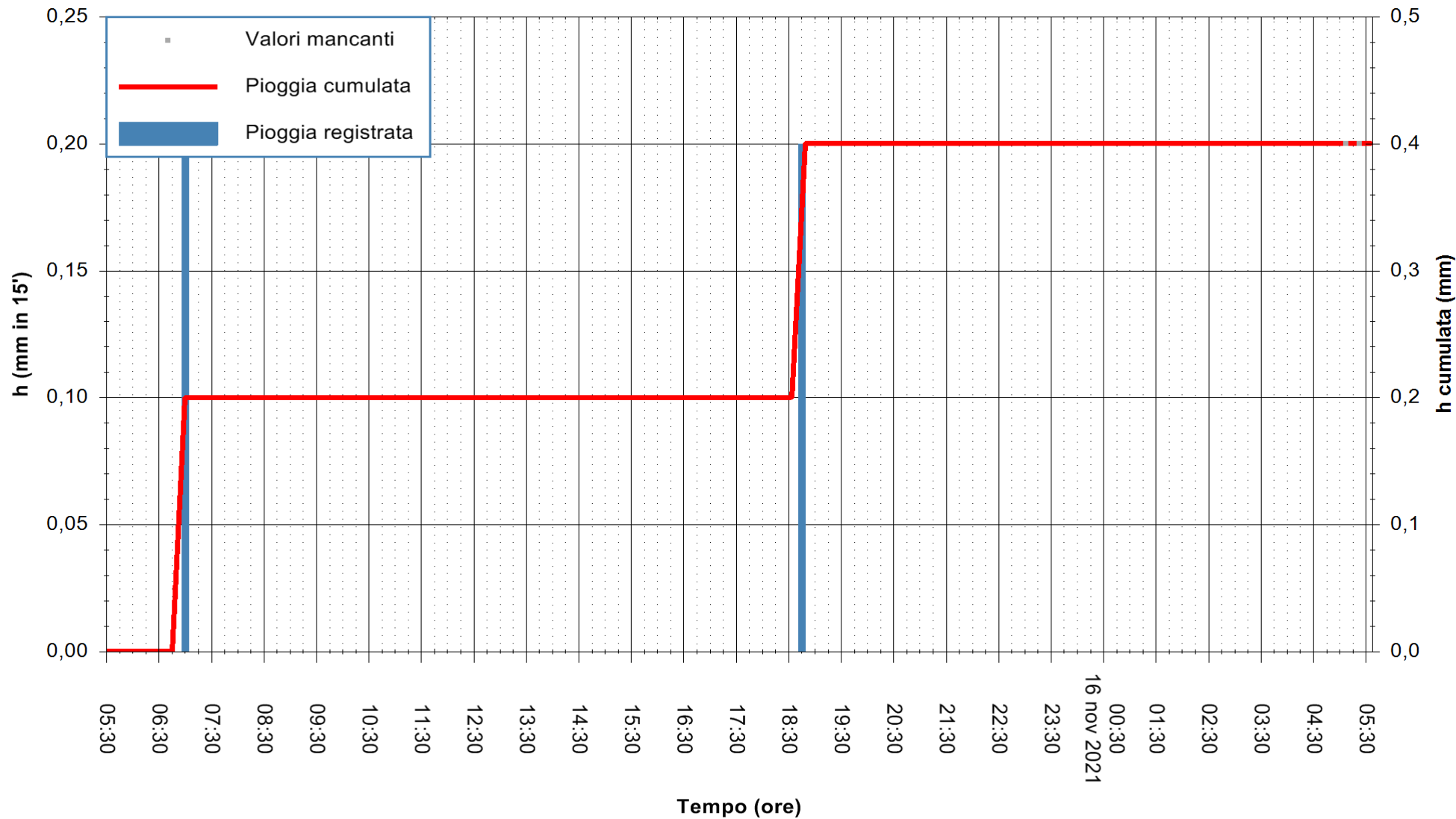

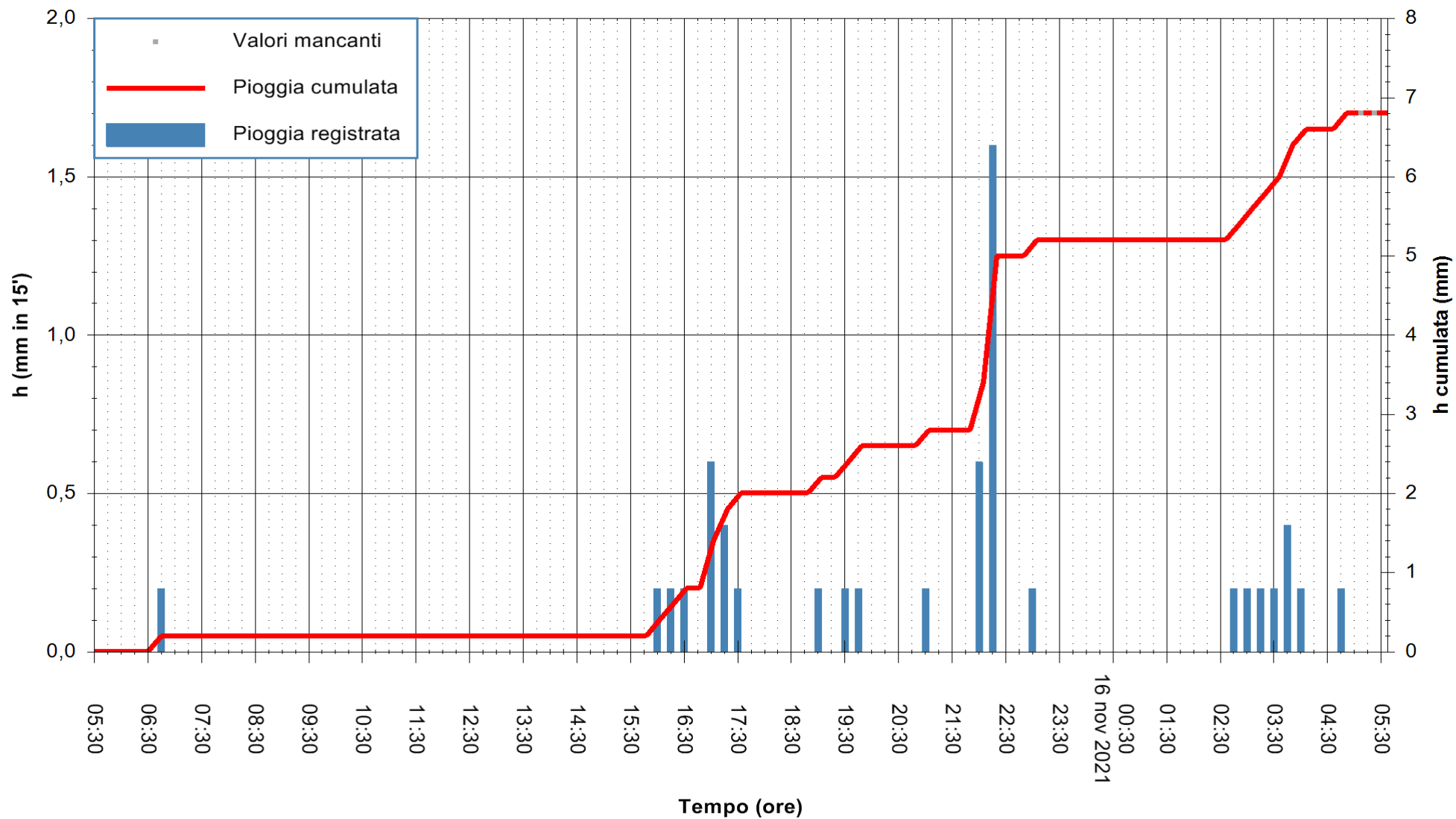

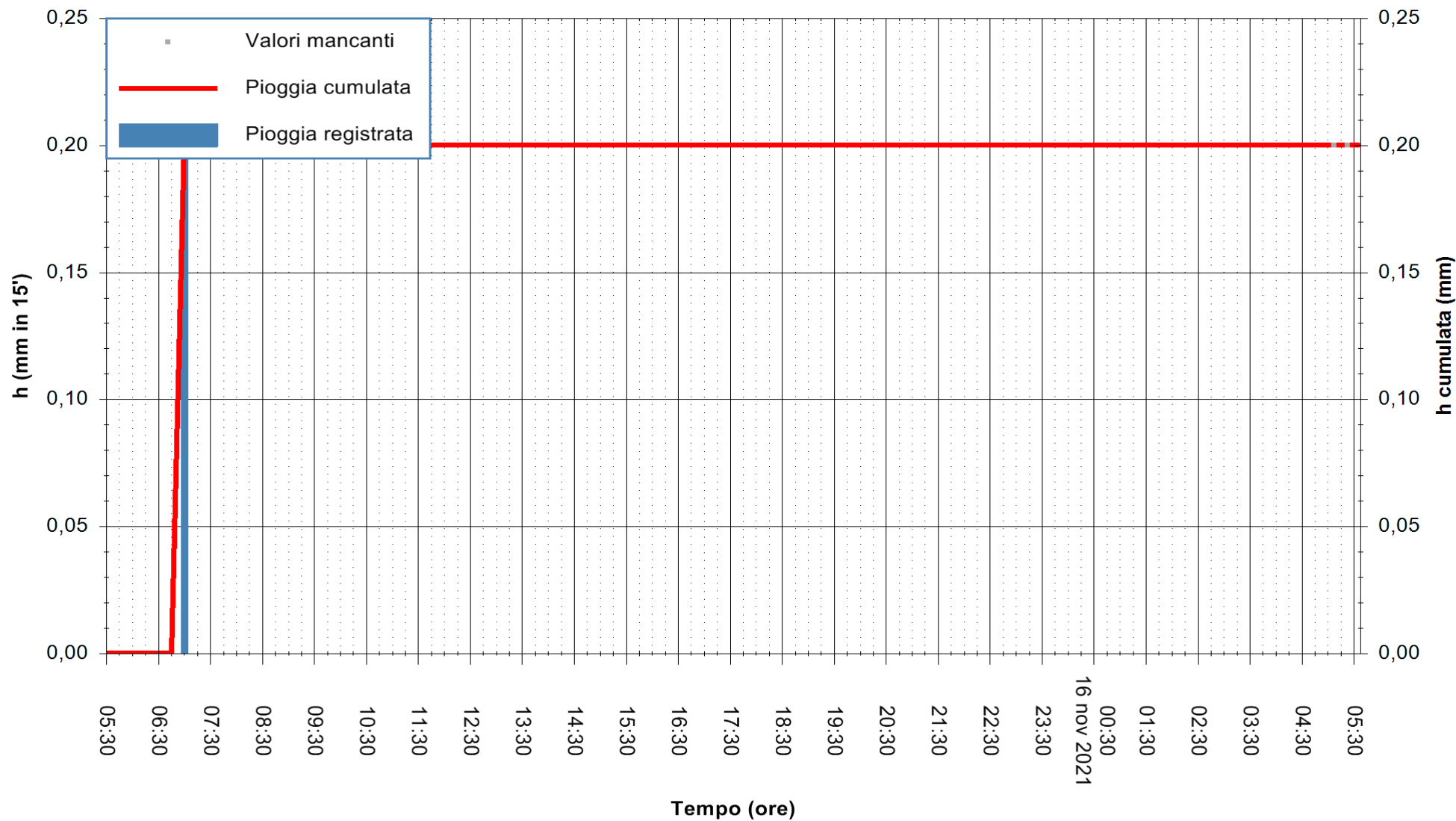

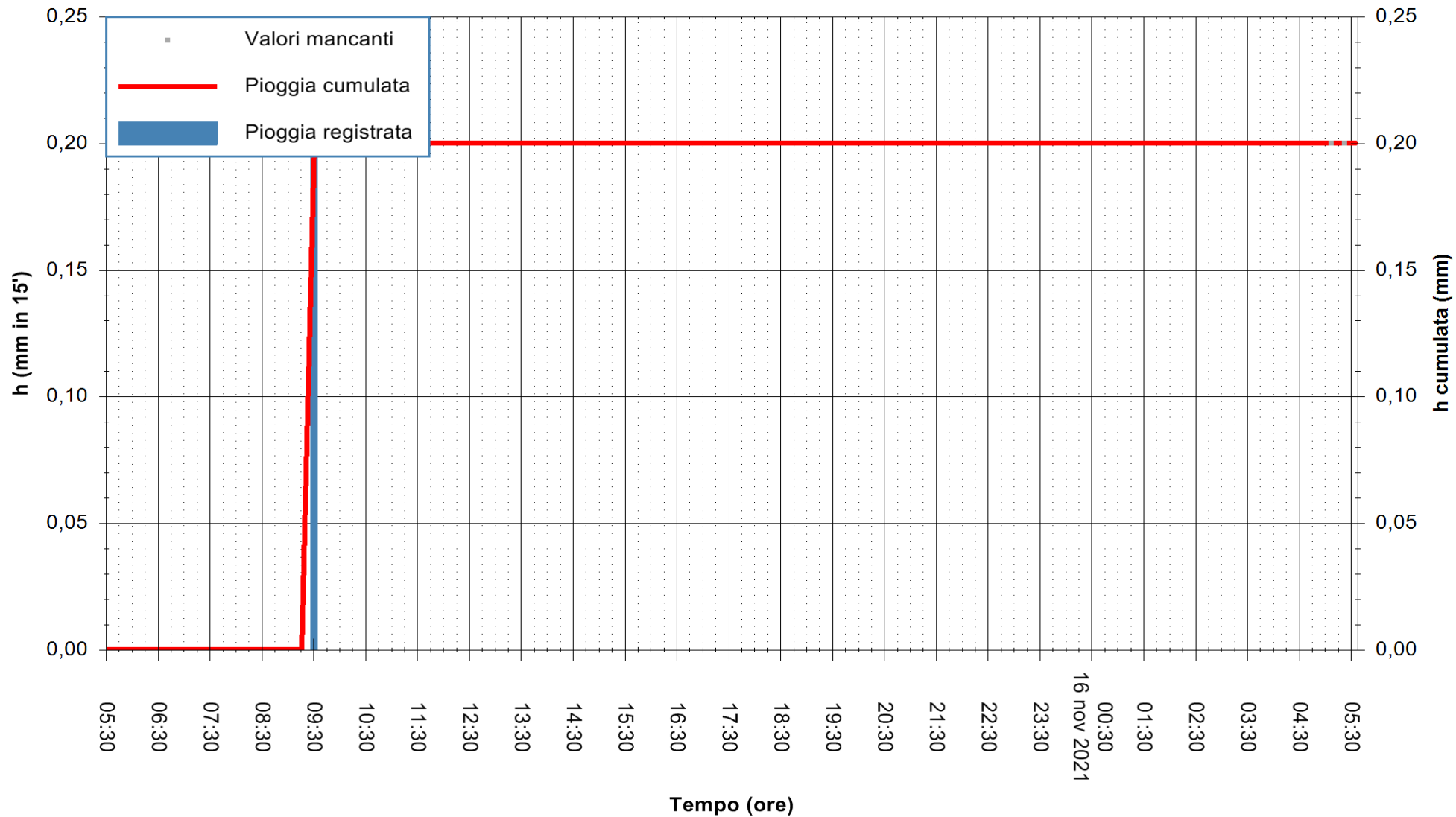

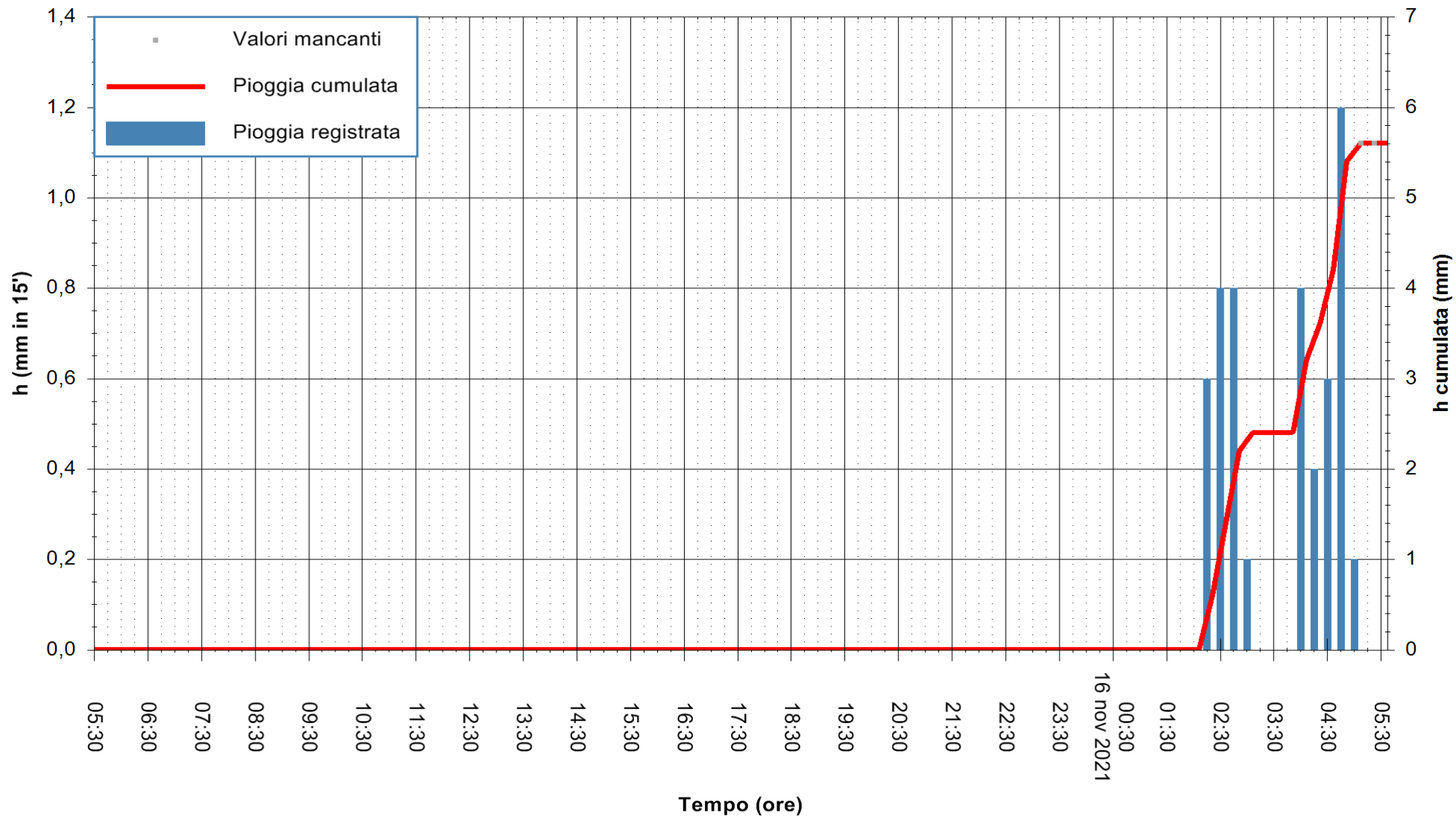

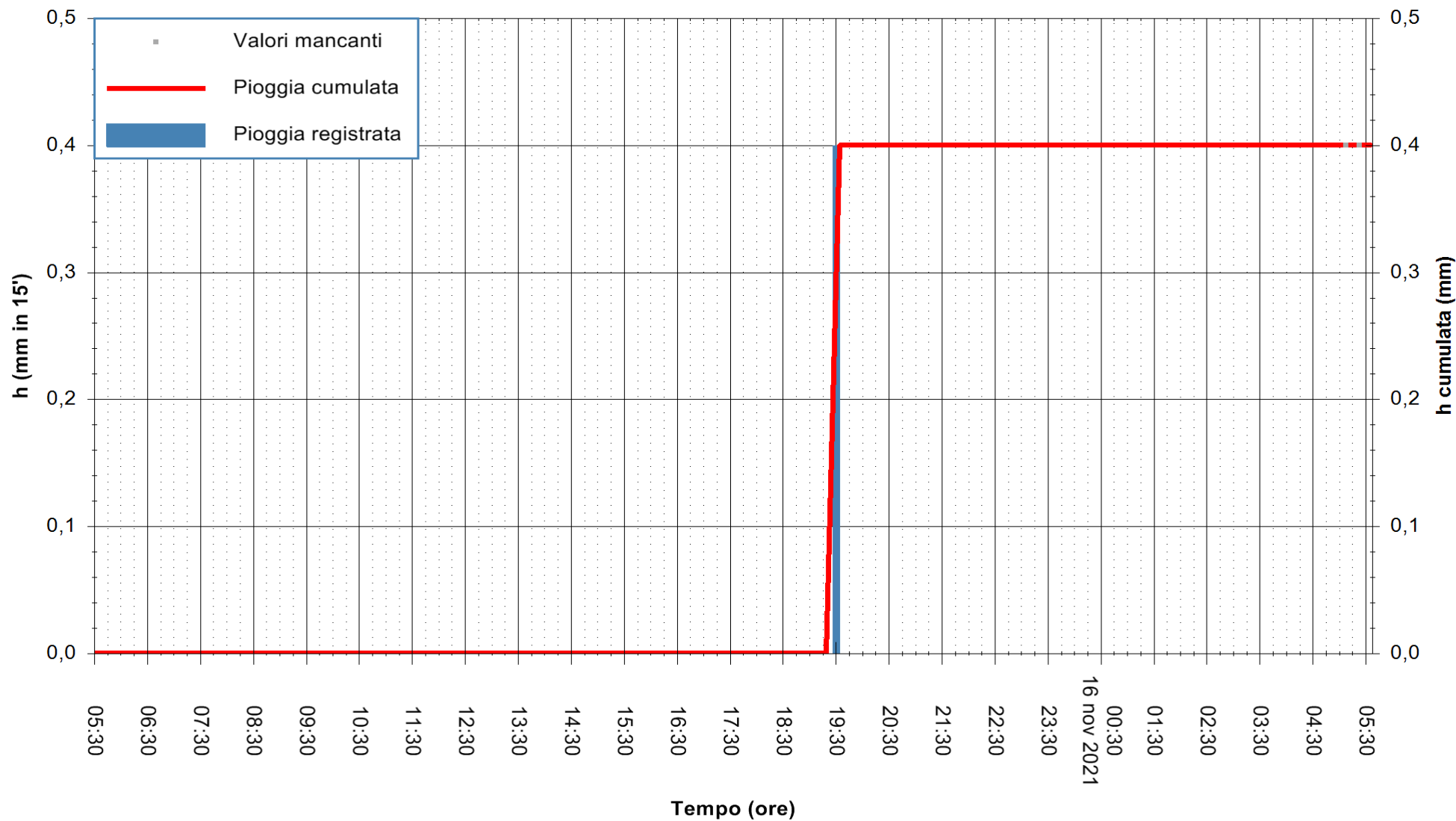

Stazione pluviometrica OSCHIRI RF
Area PISCHINAS
Pioggia registrata nelle ultime 24 ore
Estrazione dati delle ore 05:32 del 16/11/2021
Ultimo dato disponibile: 16/11/2021 alle 05:00



ARPAS
F.to il Dirigente Responsabile
Dott. Giuseppe Bianco

REGIONE AUTONOMA DE SARDIGNA
REGIONE AUTONOMA DELLA SARDEGNA

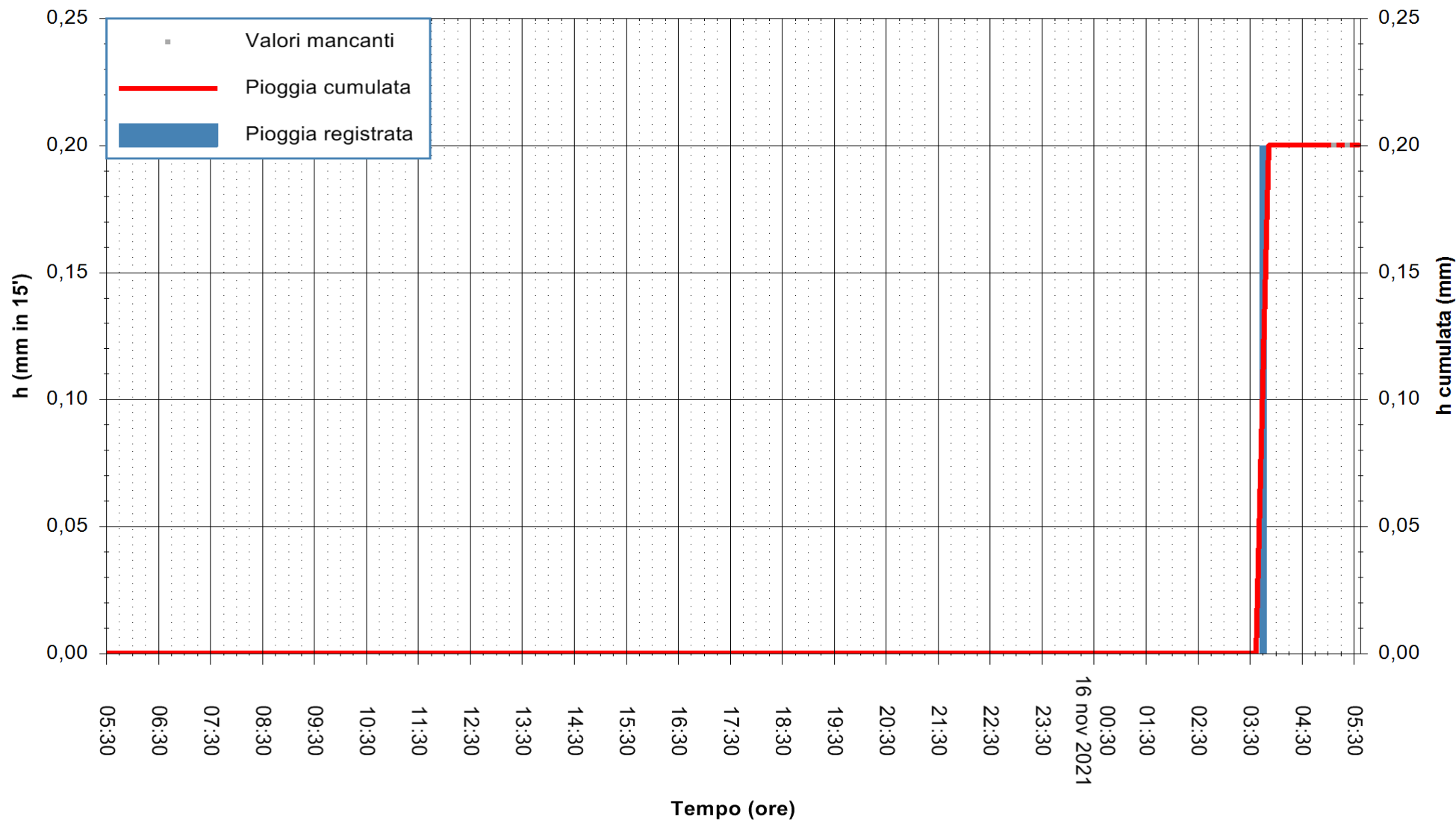

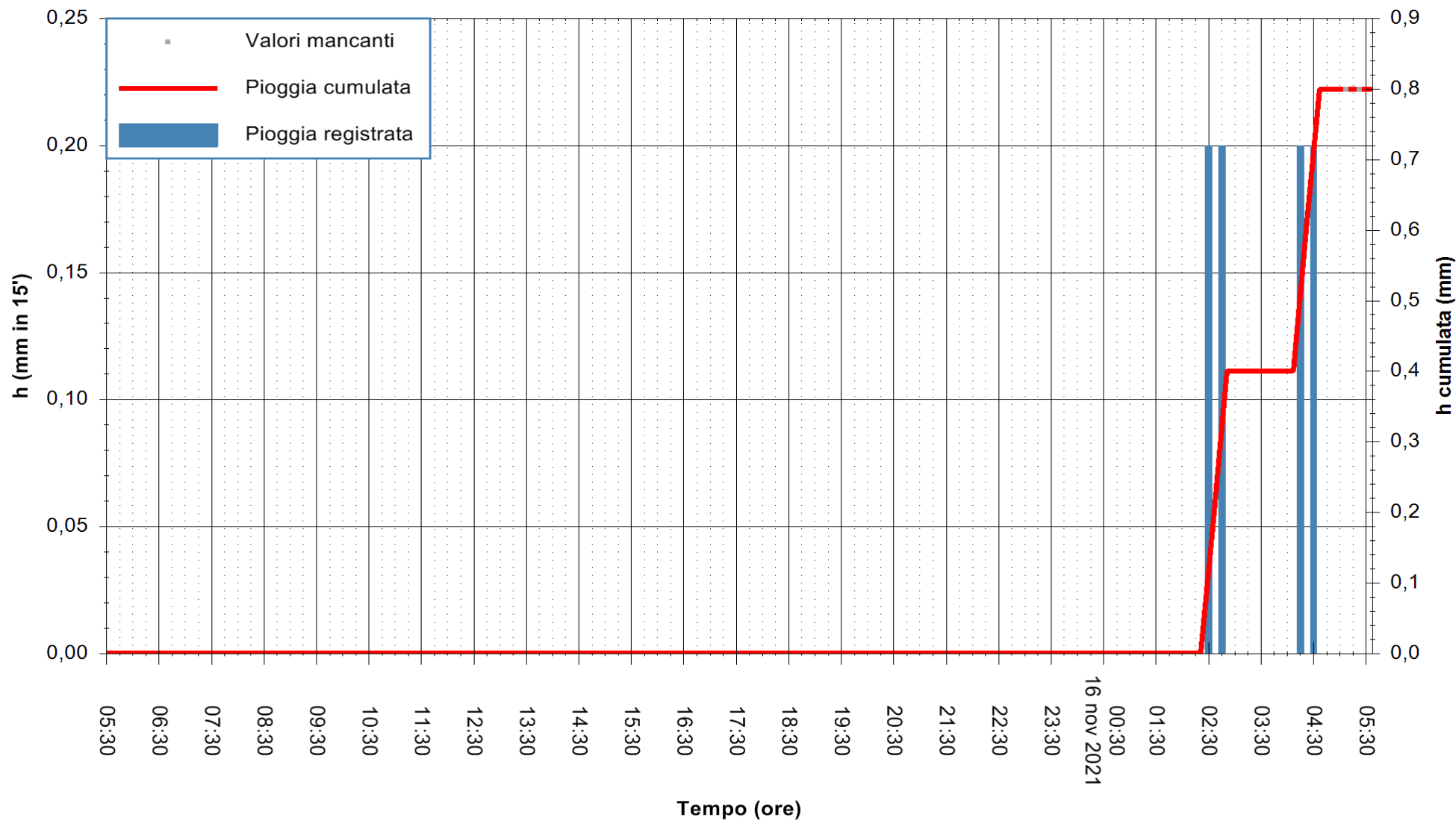

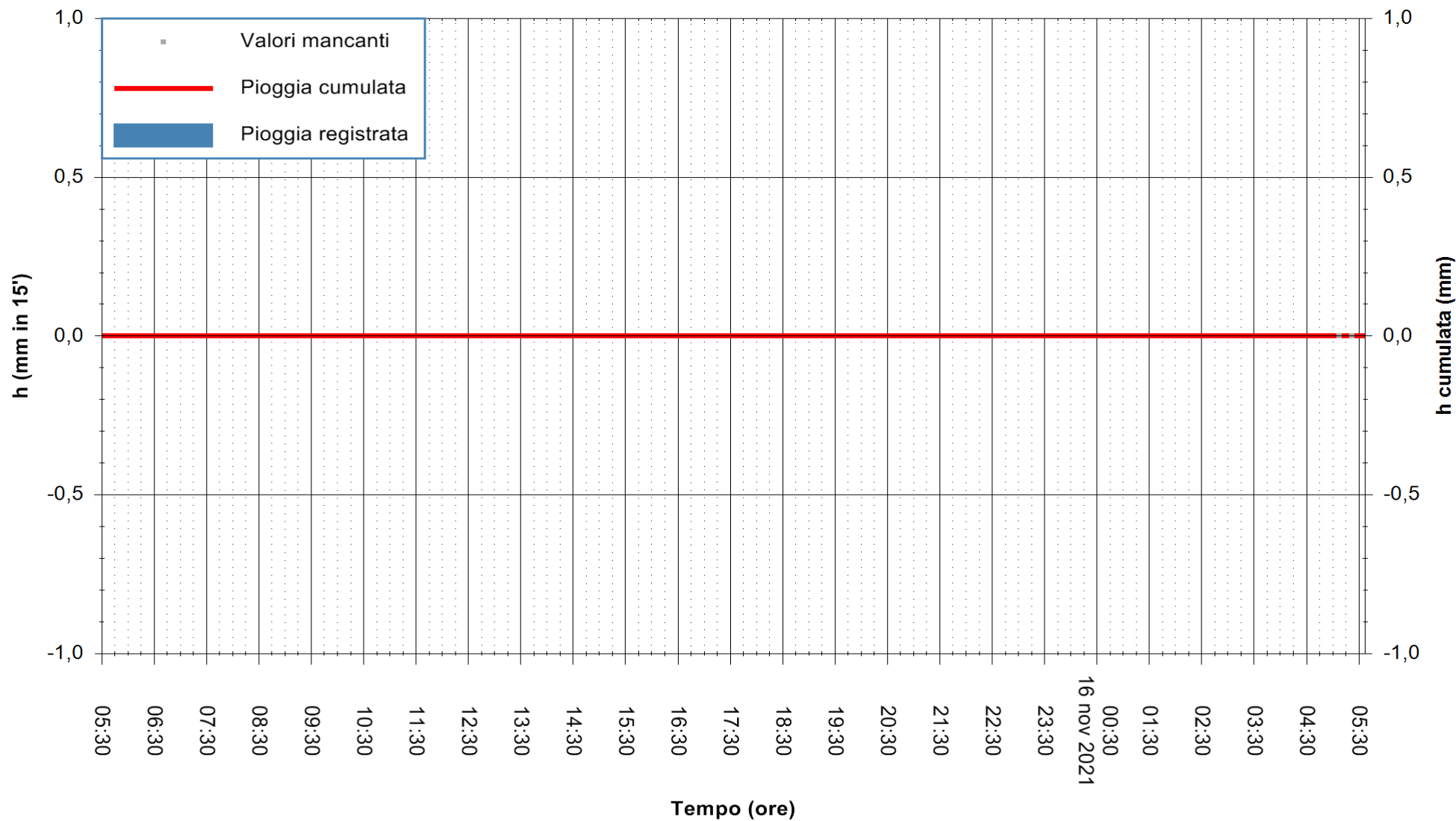

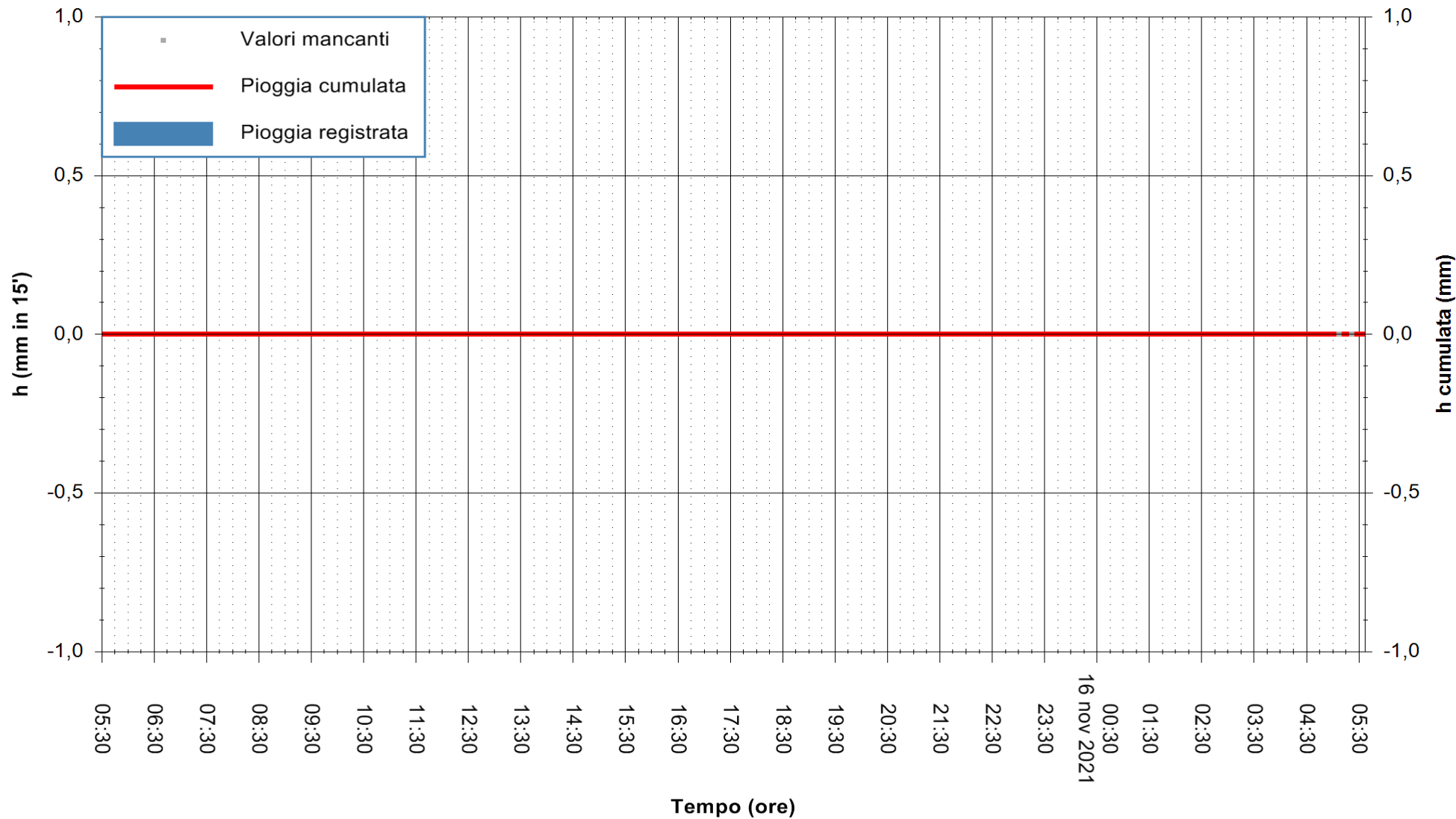

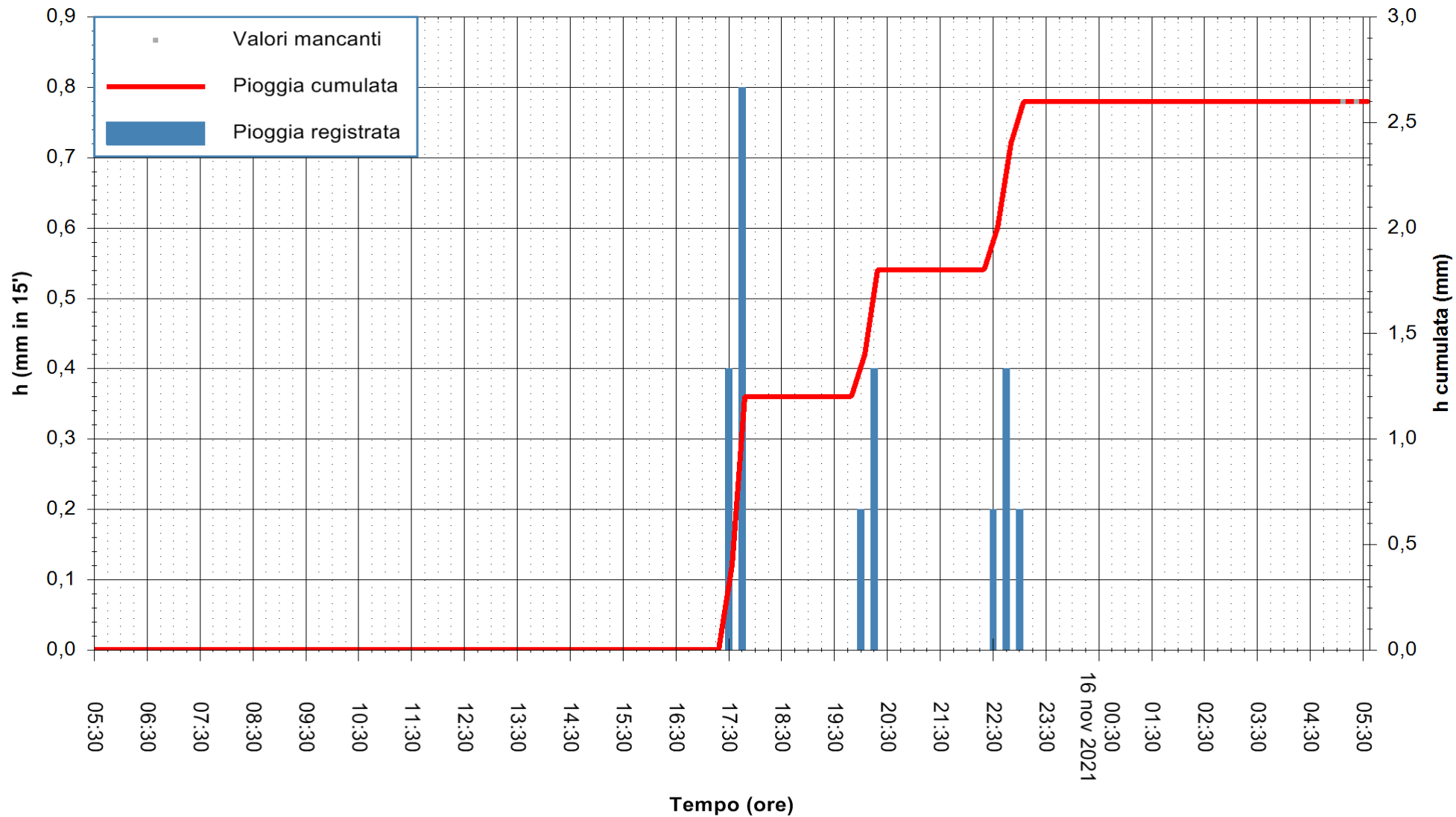

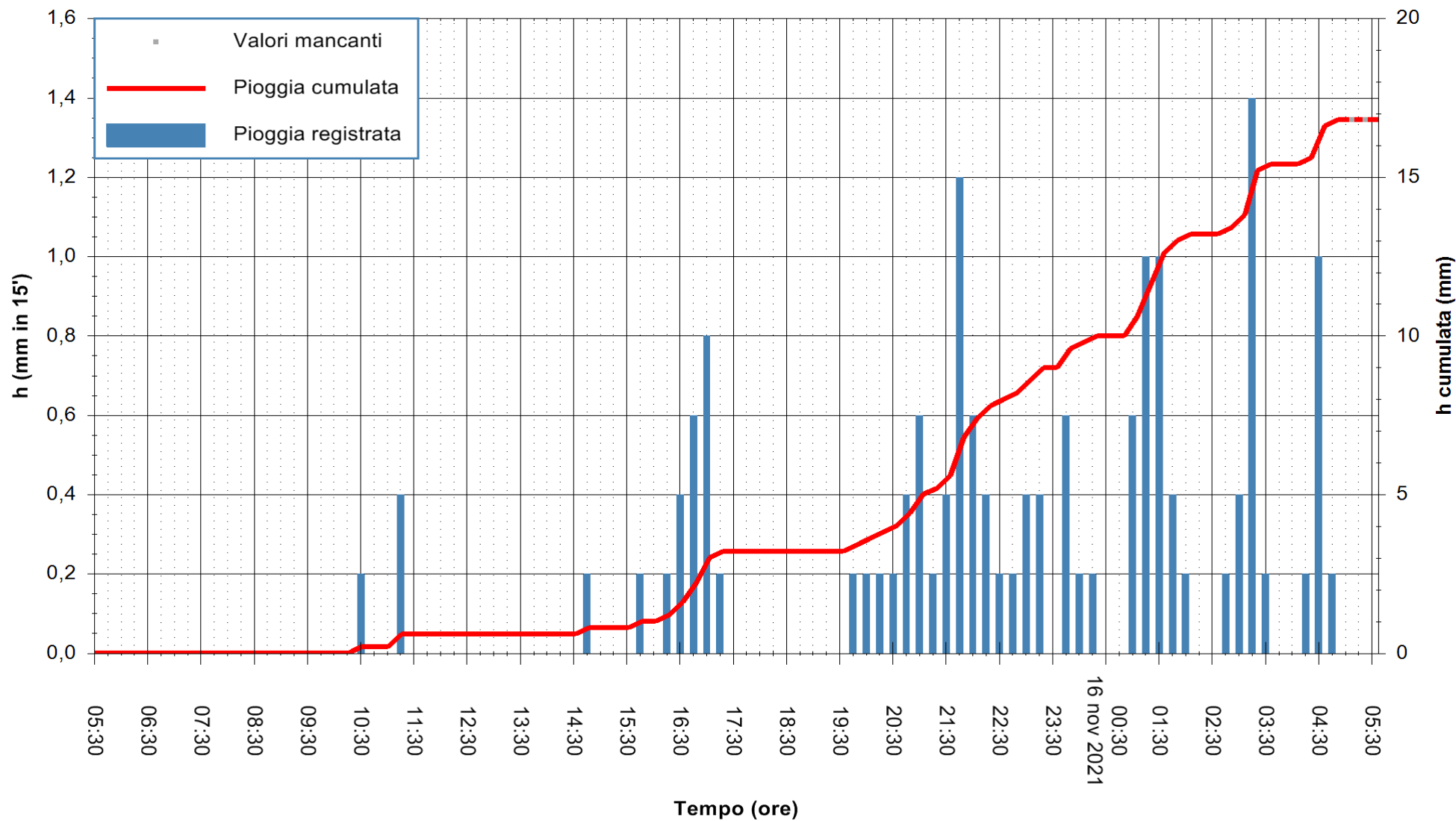

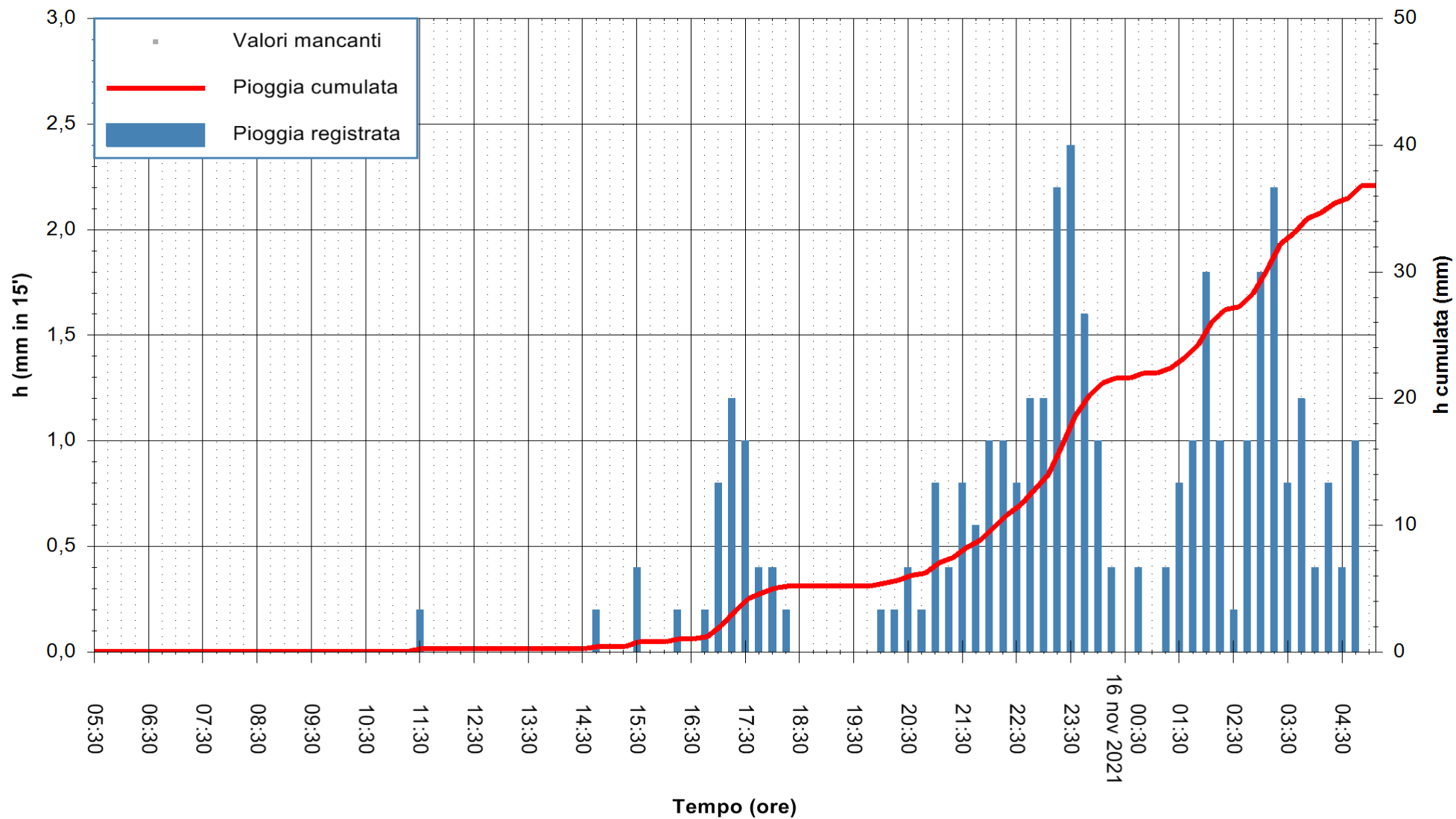

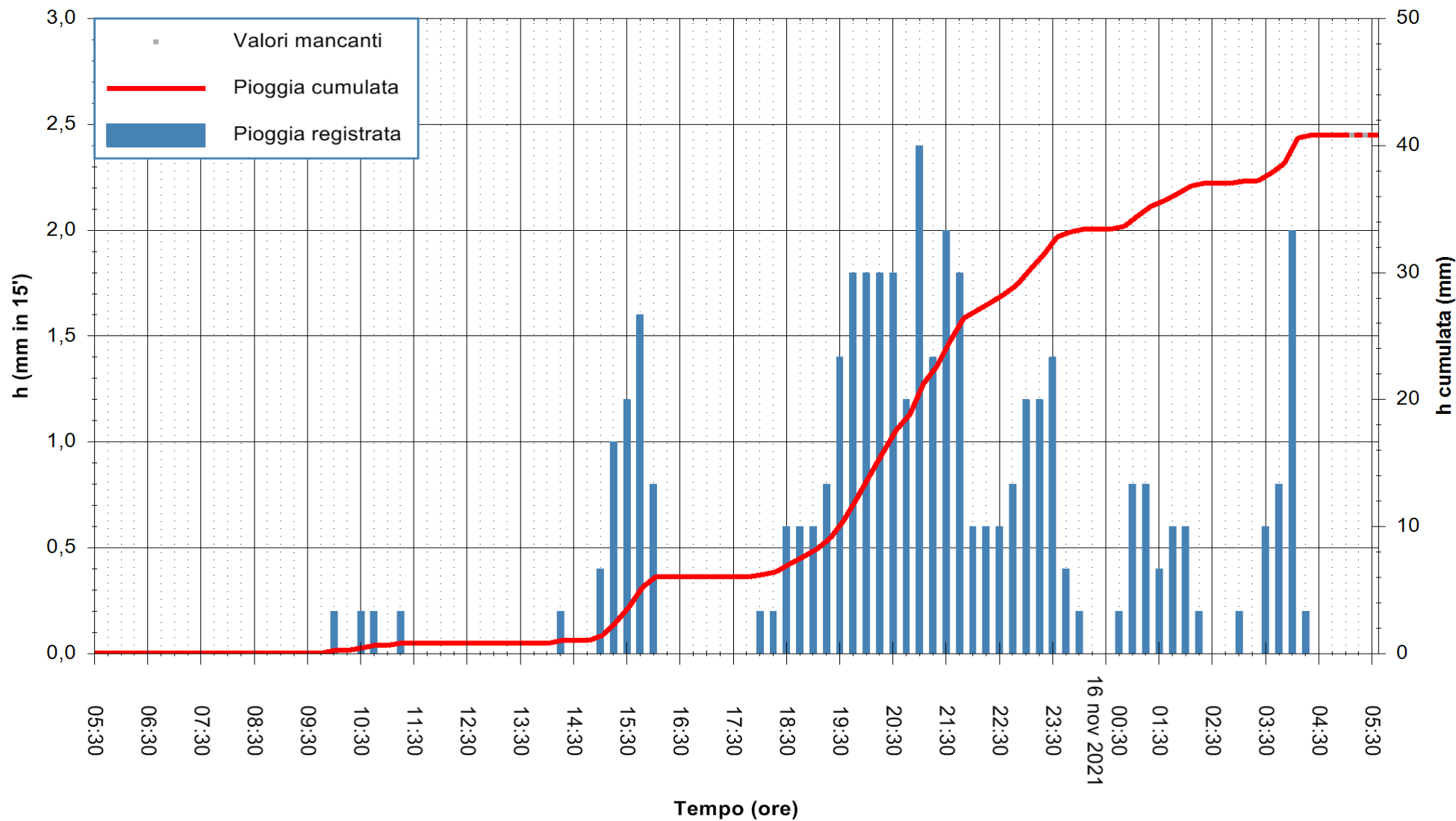

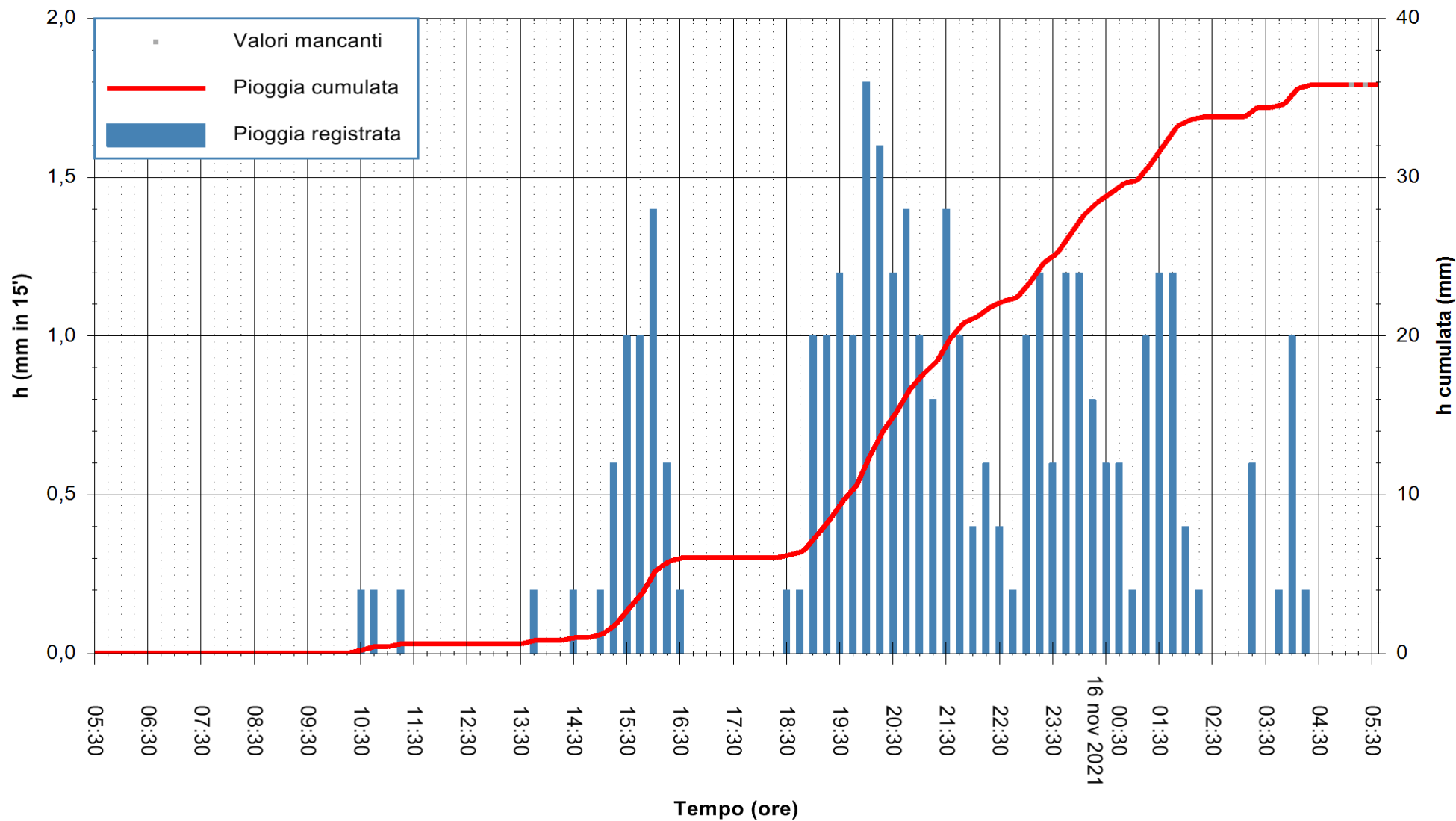

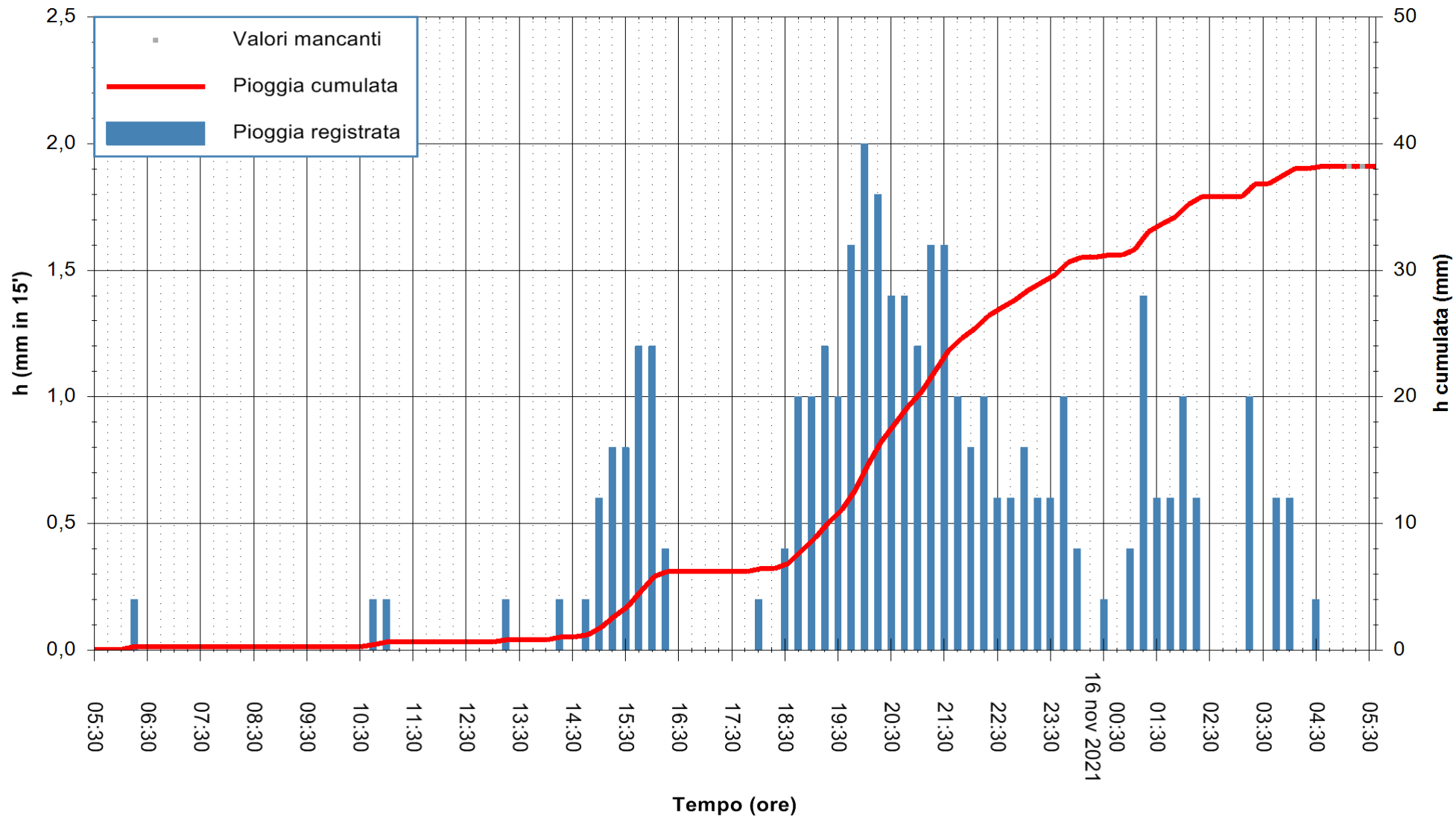

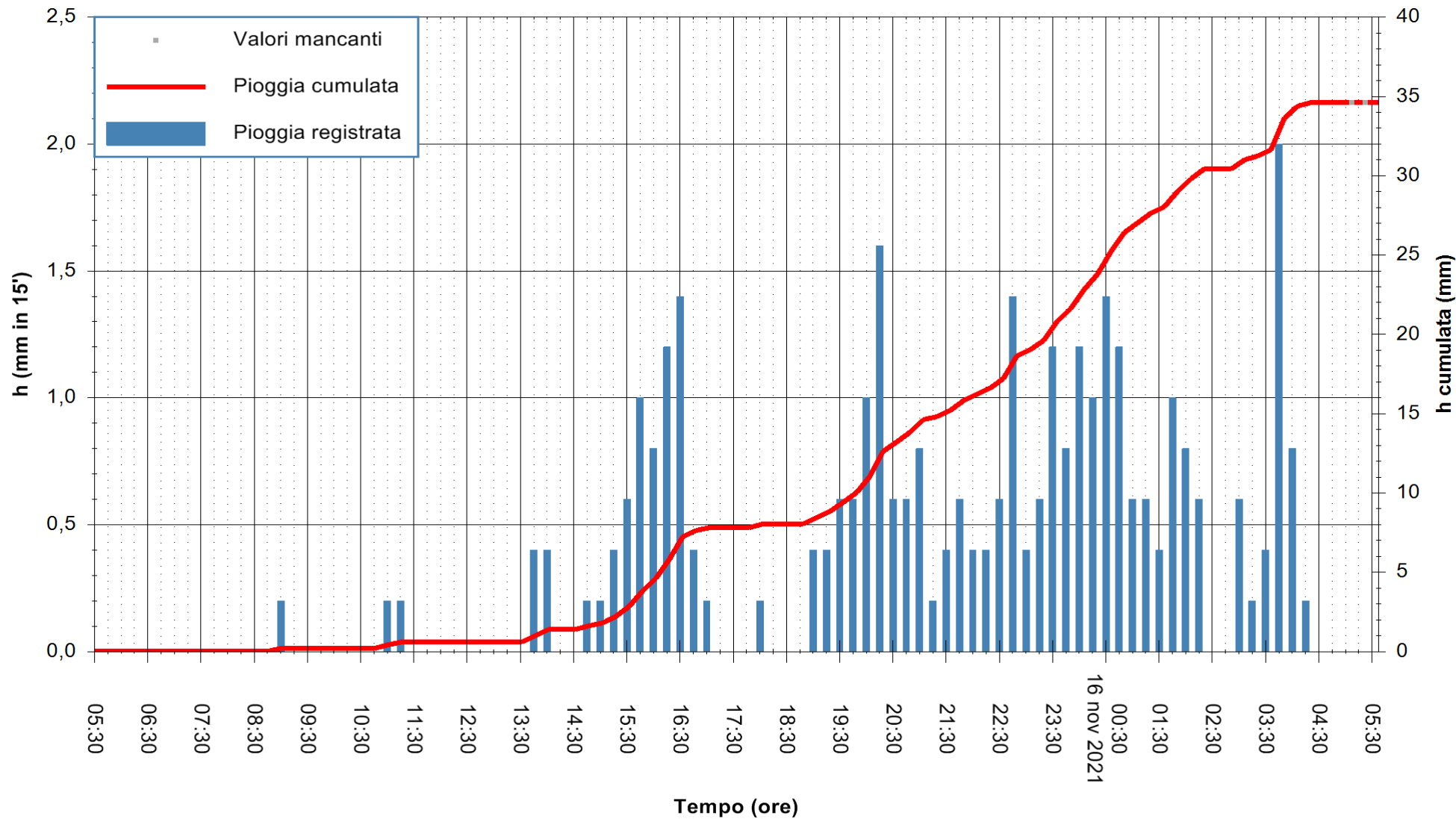

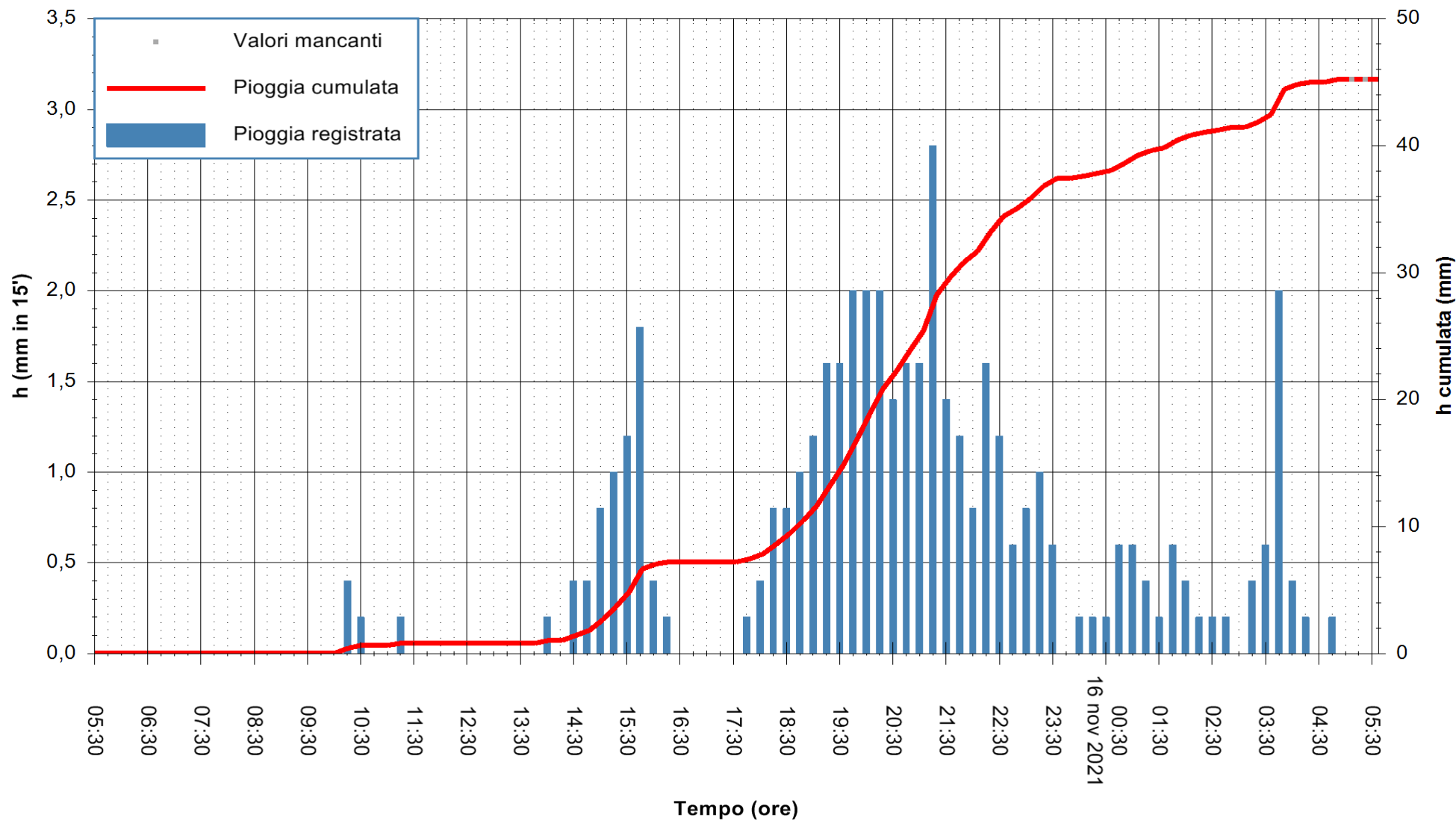

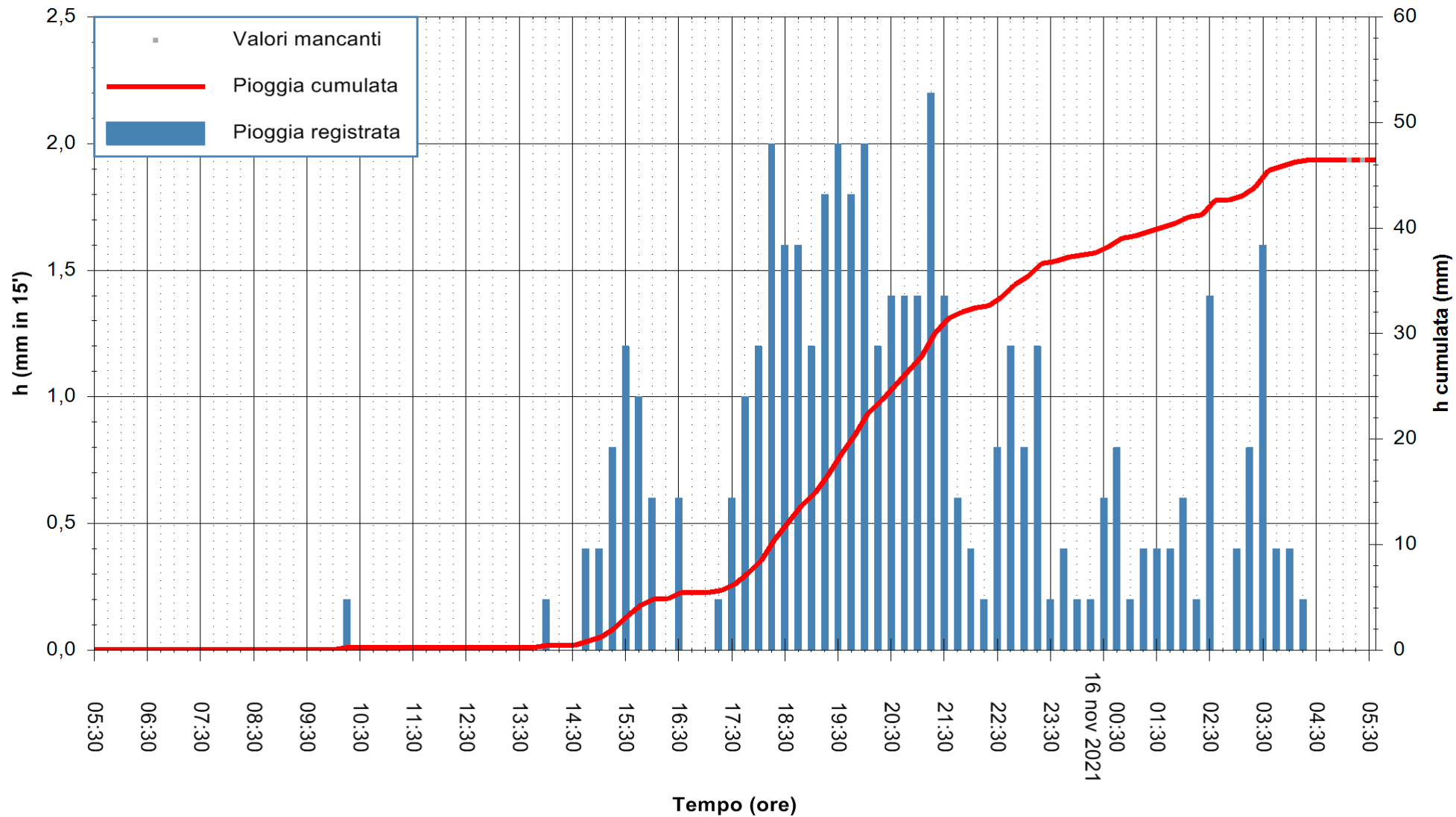

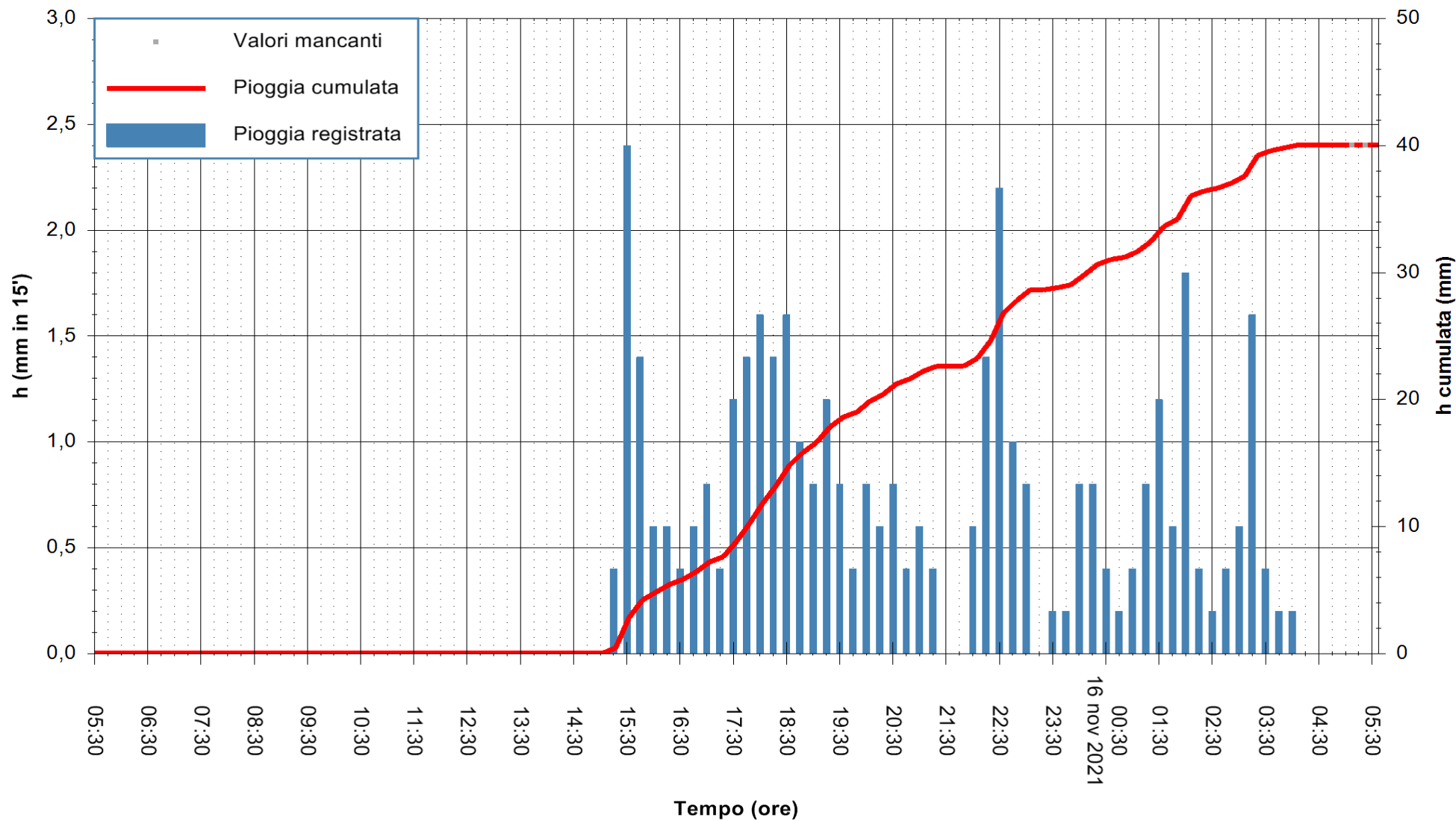

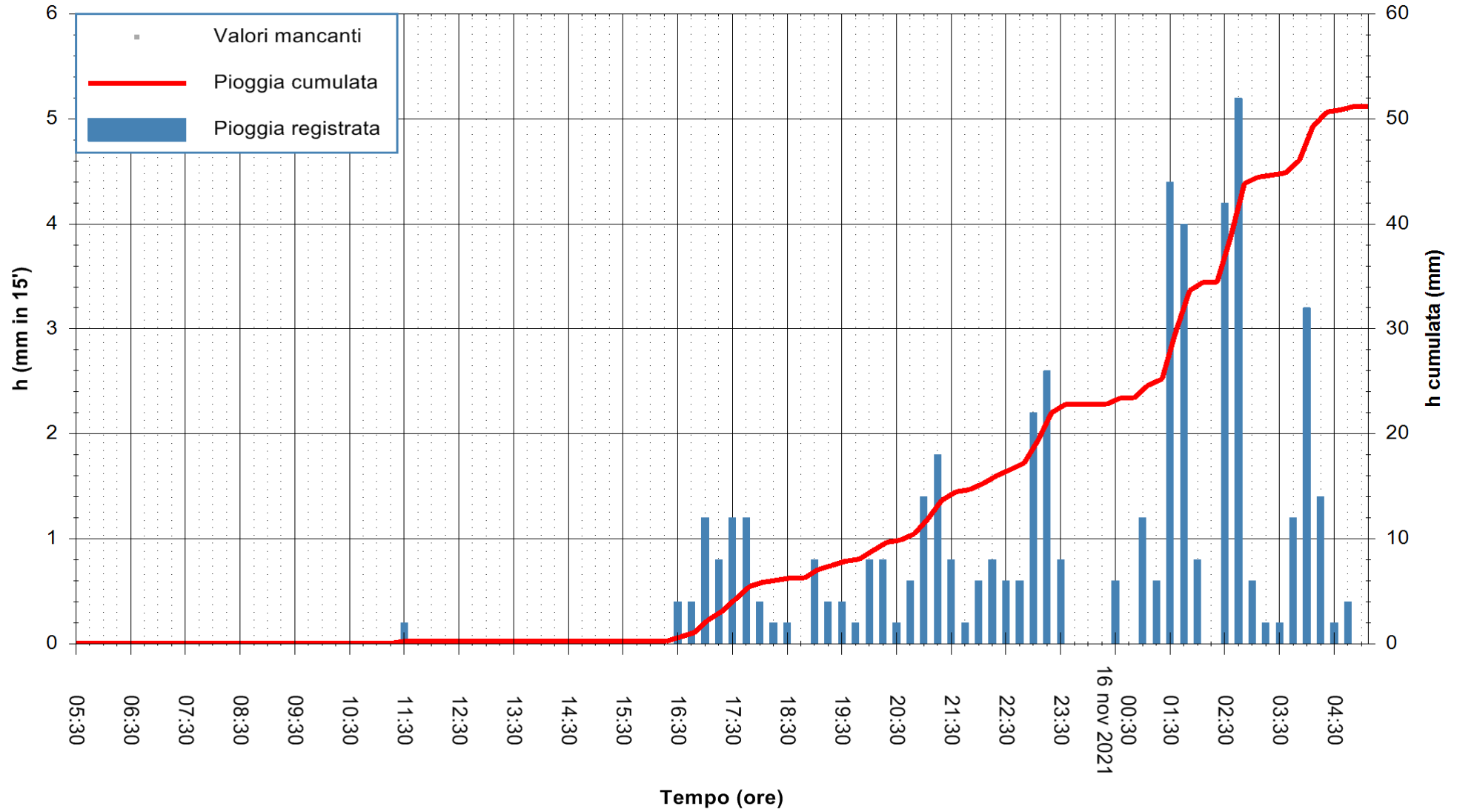

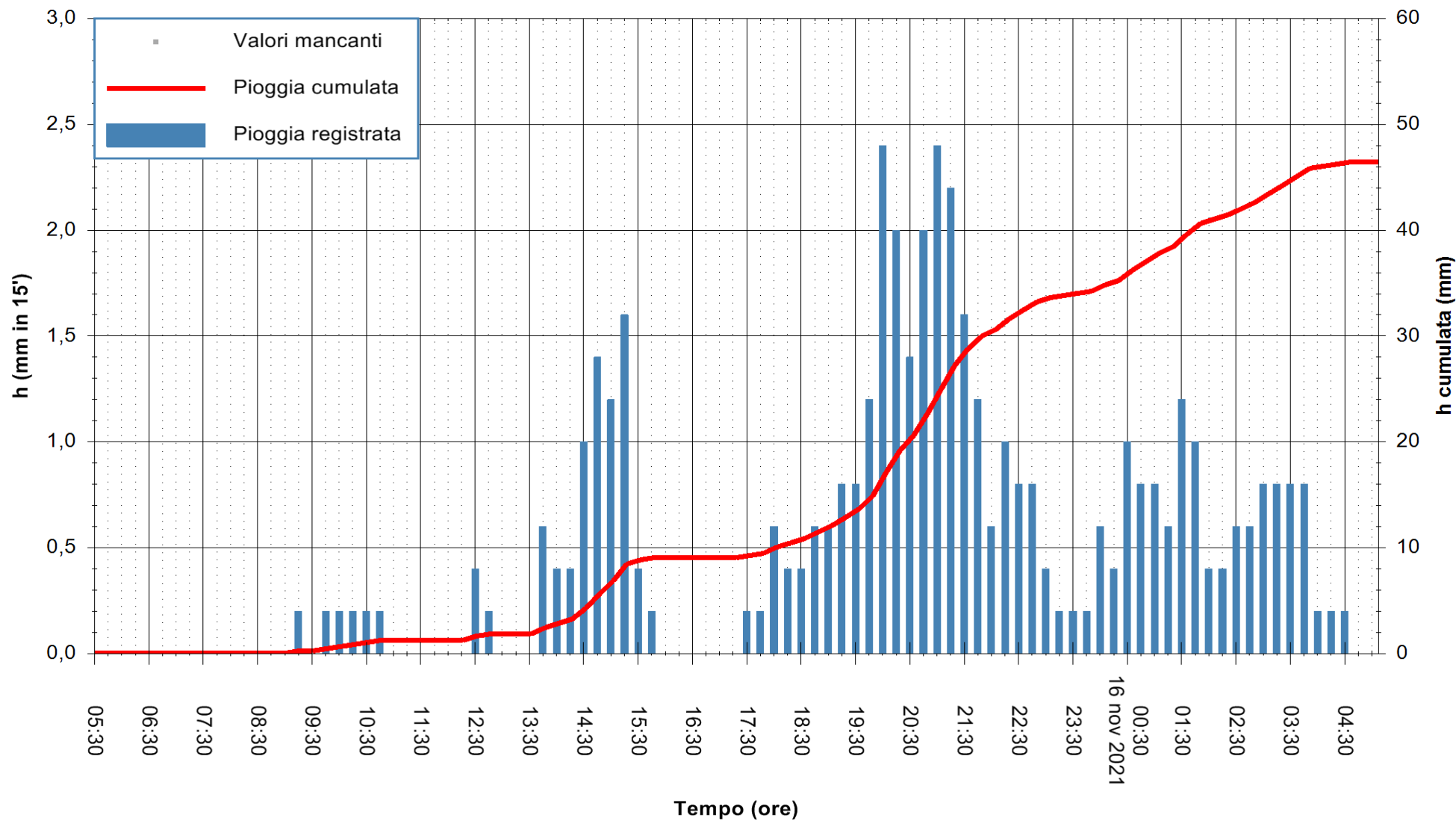

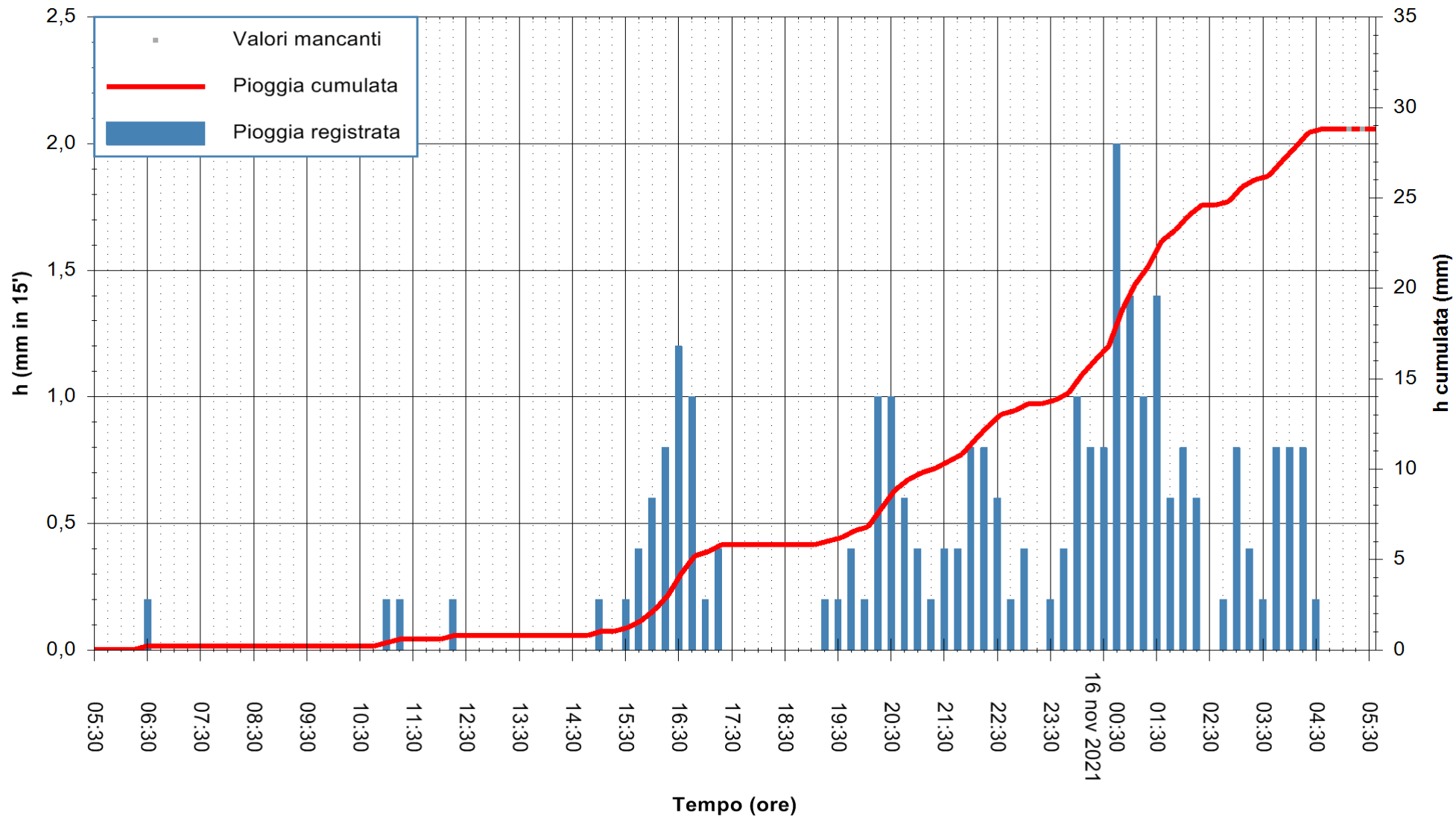

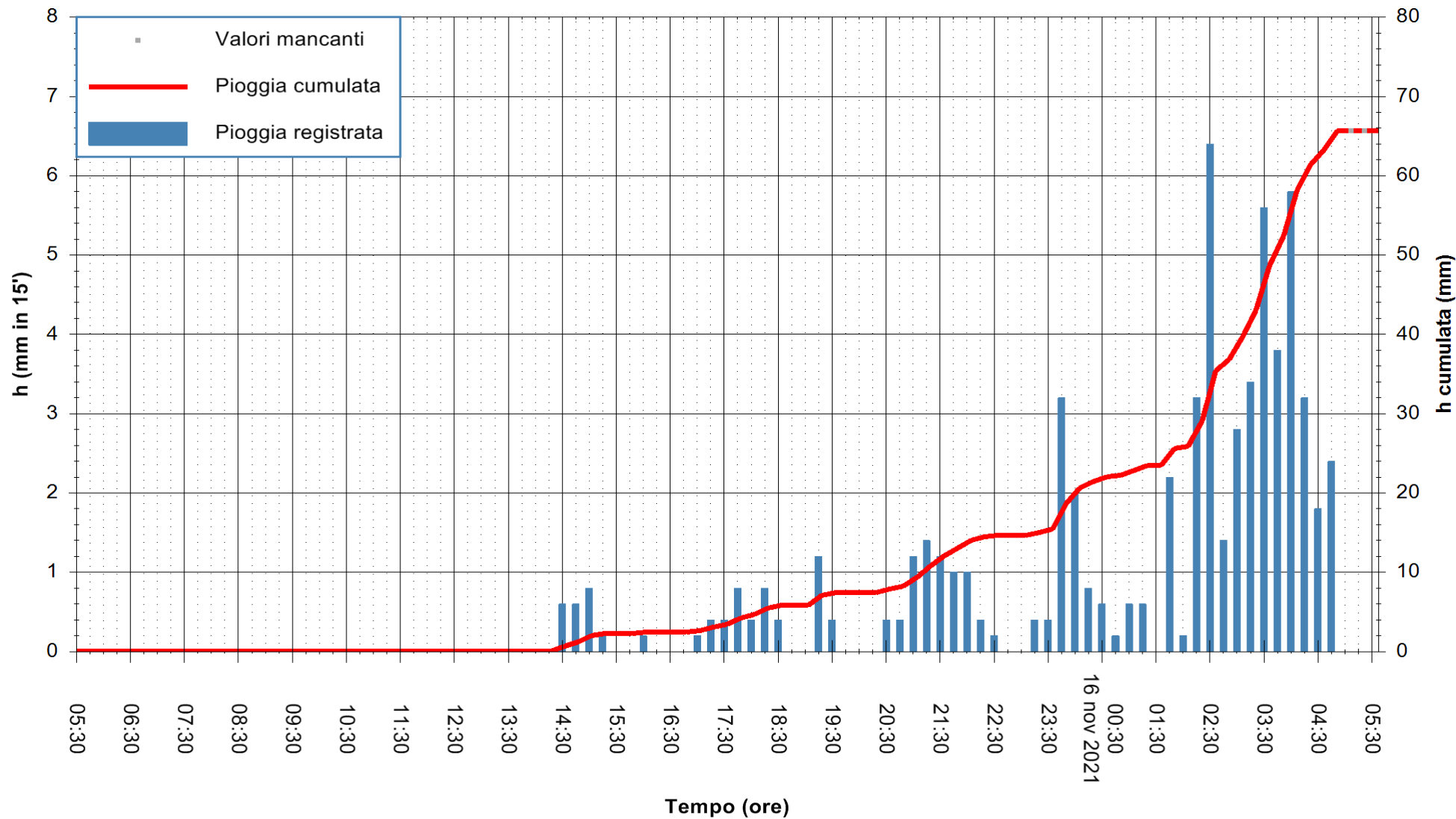

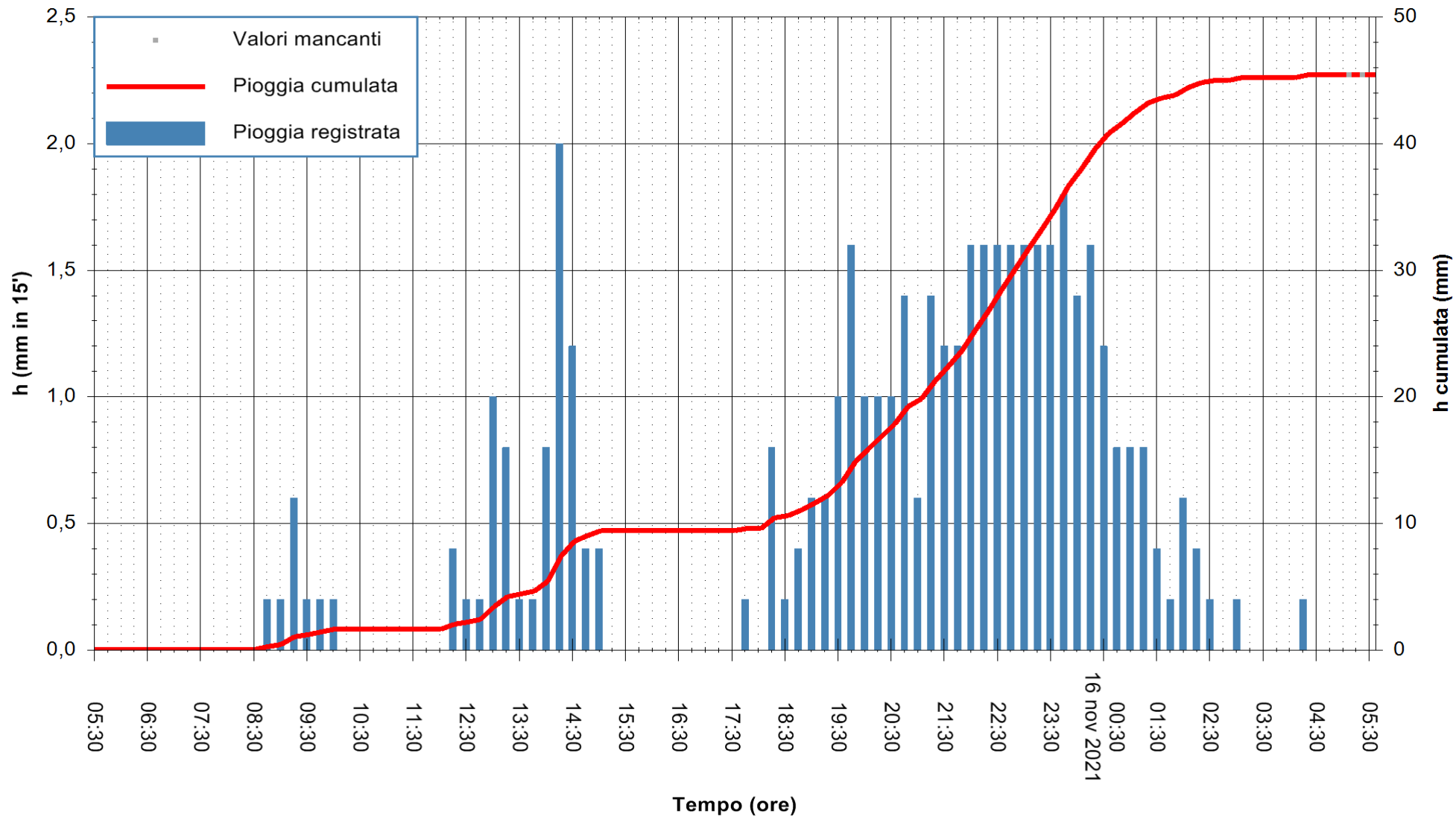

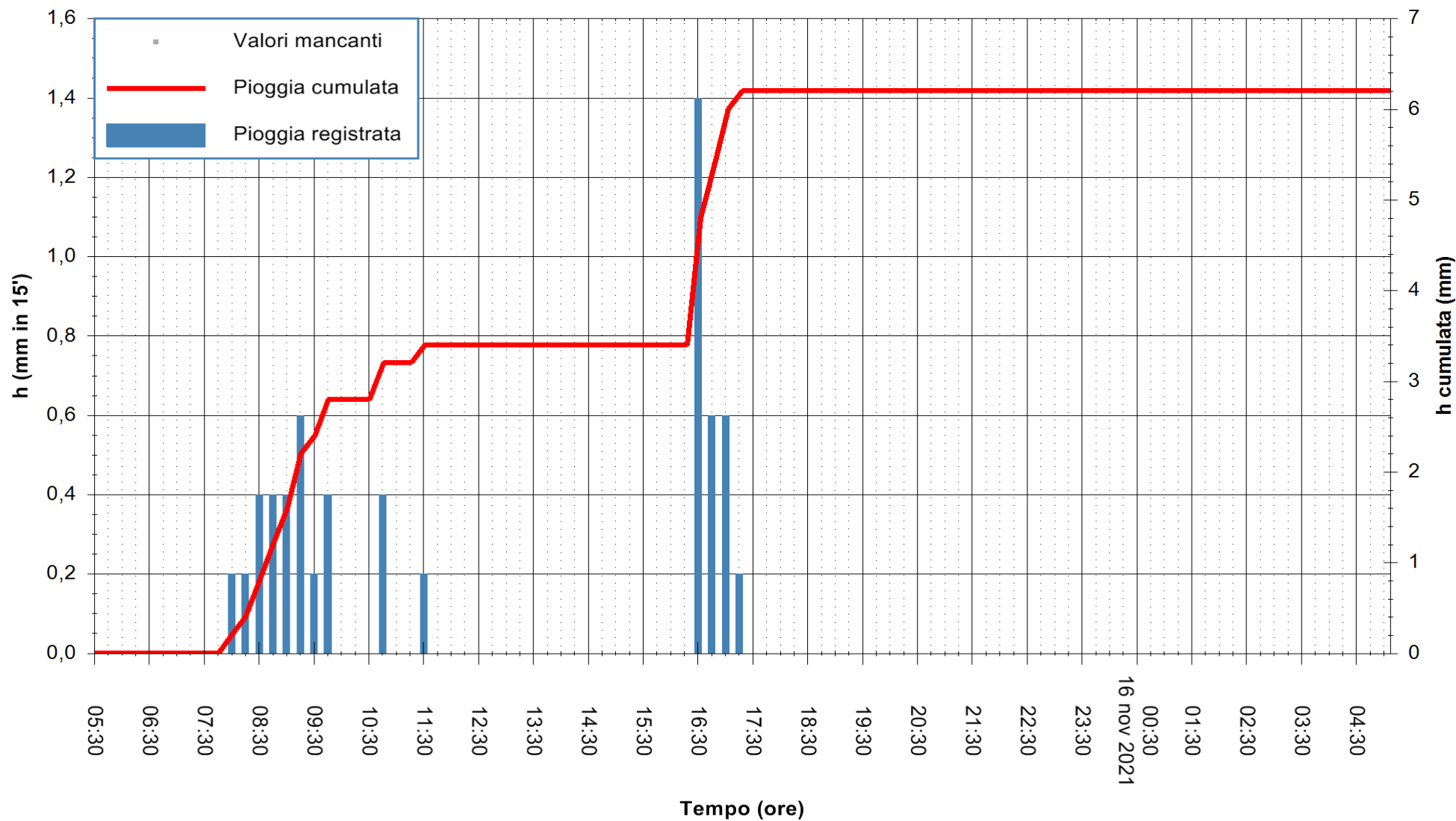

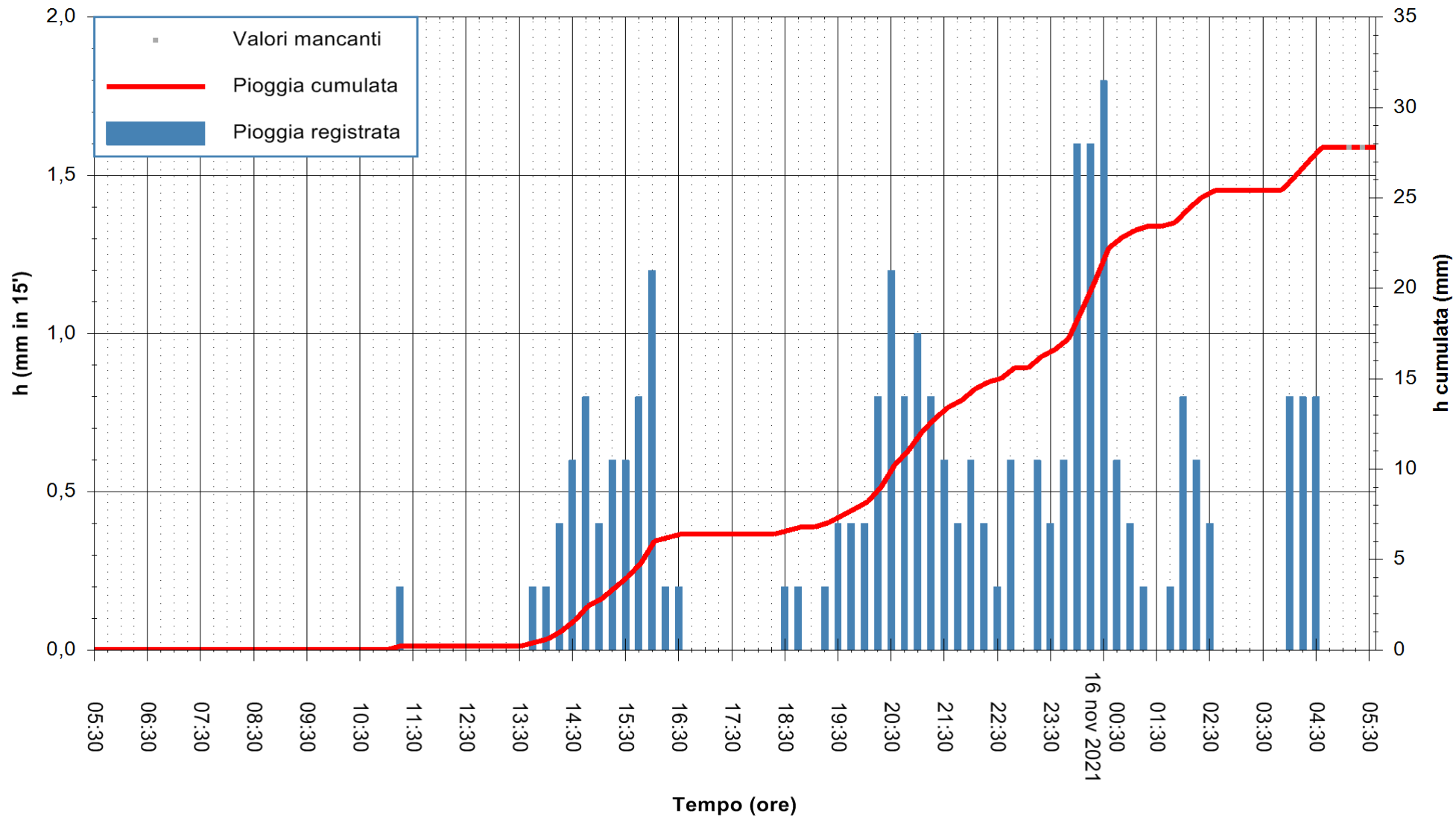

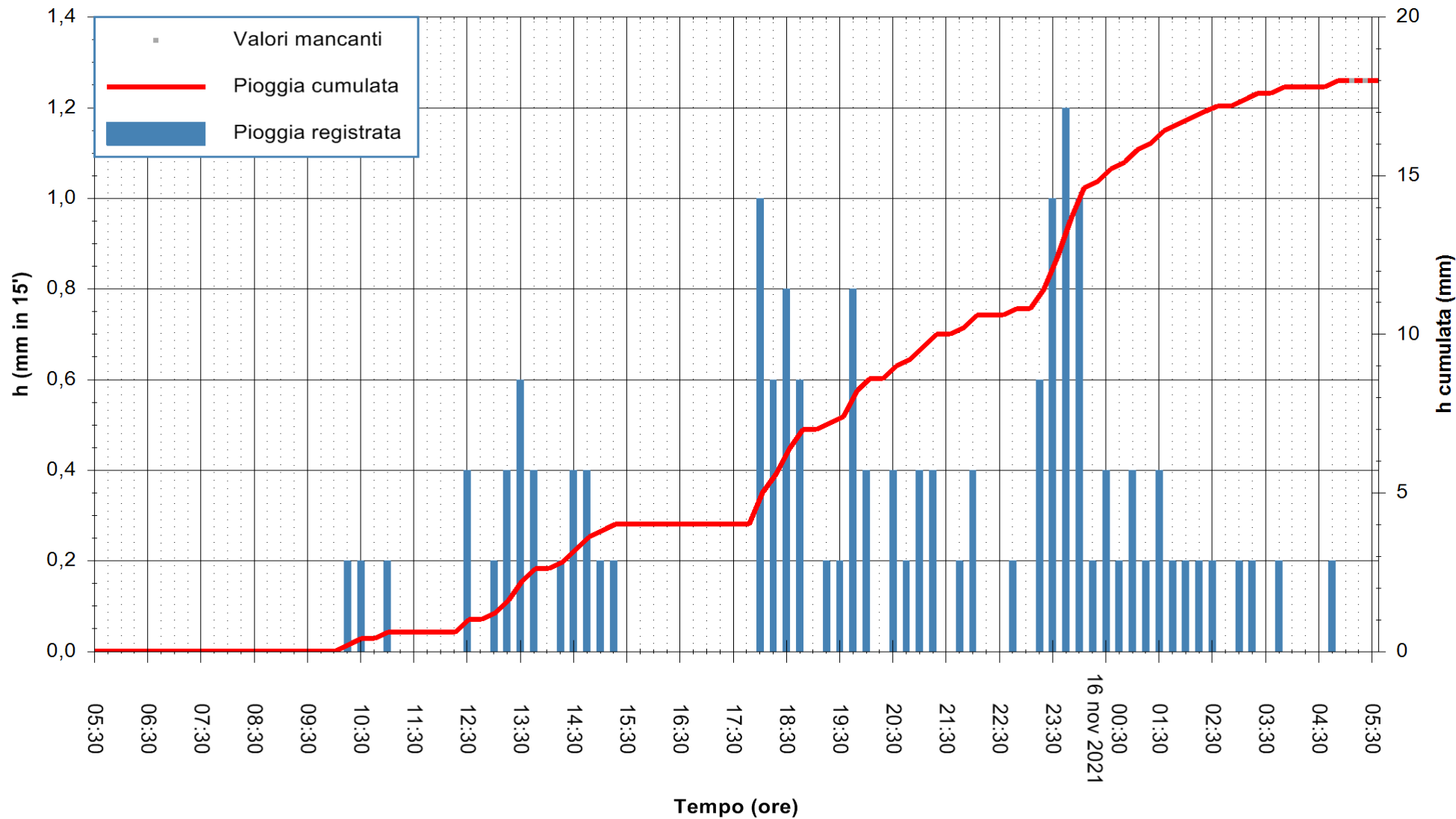

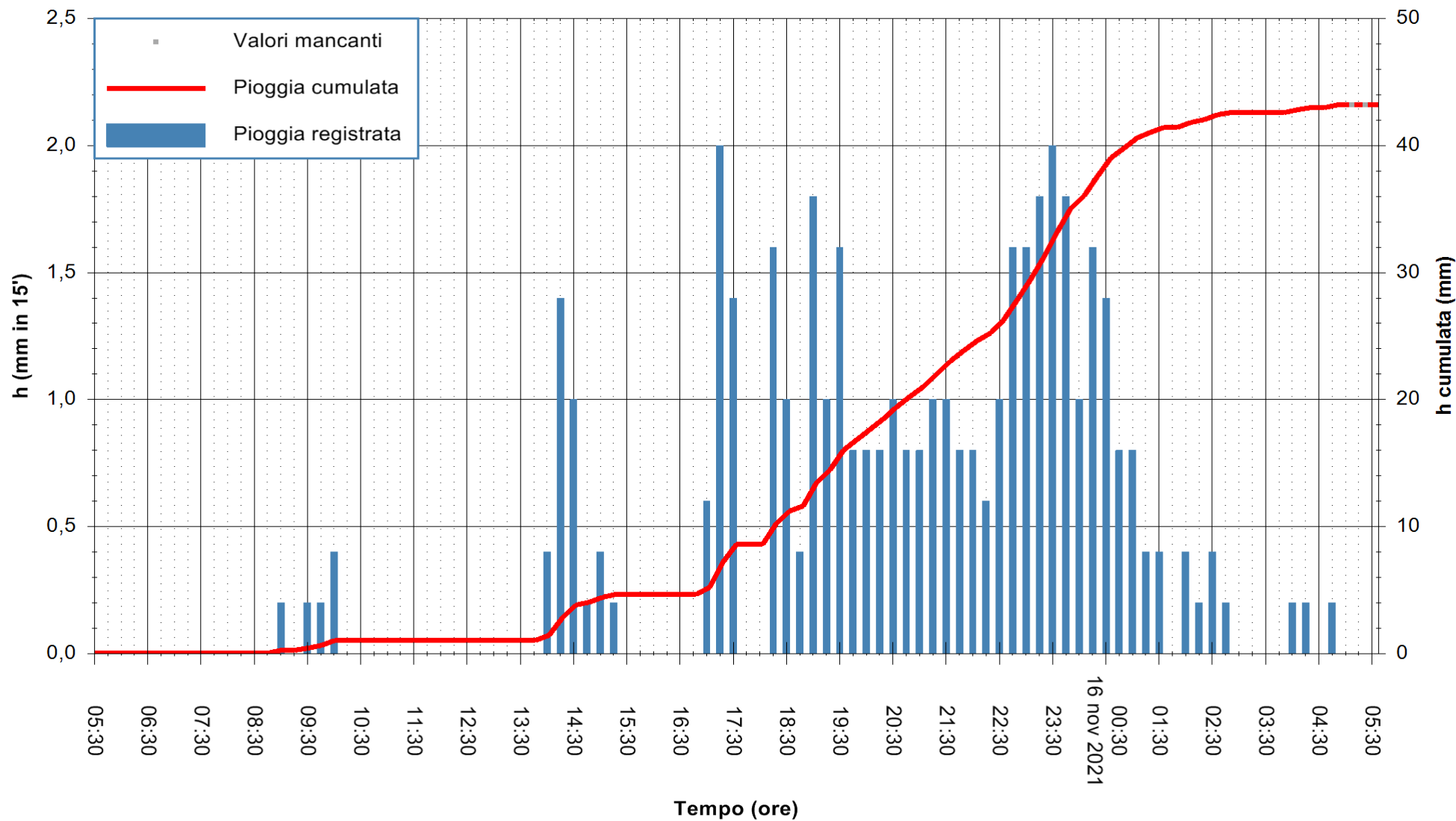

Stazione pluviometrica FLUMINI MANNU A FURTEI
Area PONTE SUL F.MANNU
Pioggia registrata nelle ultime 24 ore
Estrazione dati delle ore 05:32 del 16/11/2021
Ultimo dato disponibile: 16/11/2021 alle 05:00



ARPAS
F.to il Dirigente Responsabile
Dott. Giuseppe Bianco

REGIONE AUTONOMA DE SARDIGNA
REGIONE AUTONOMA DELLA SARDEGNA

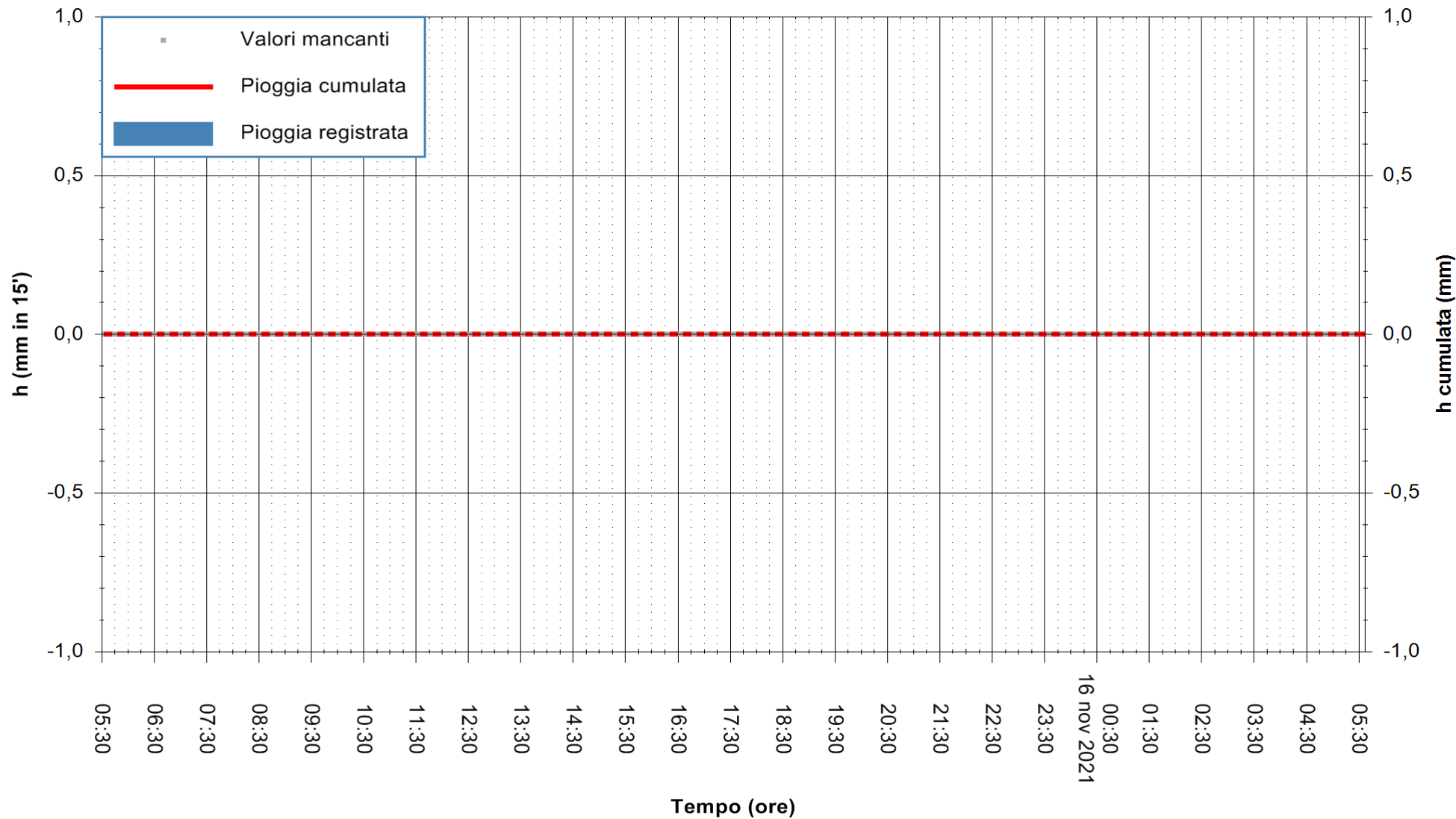

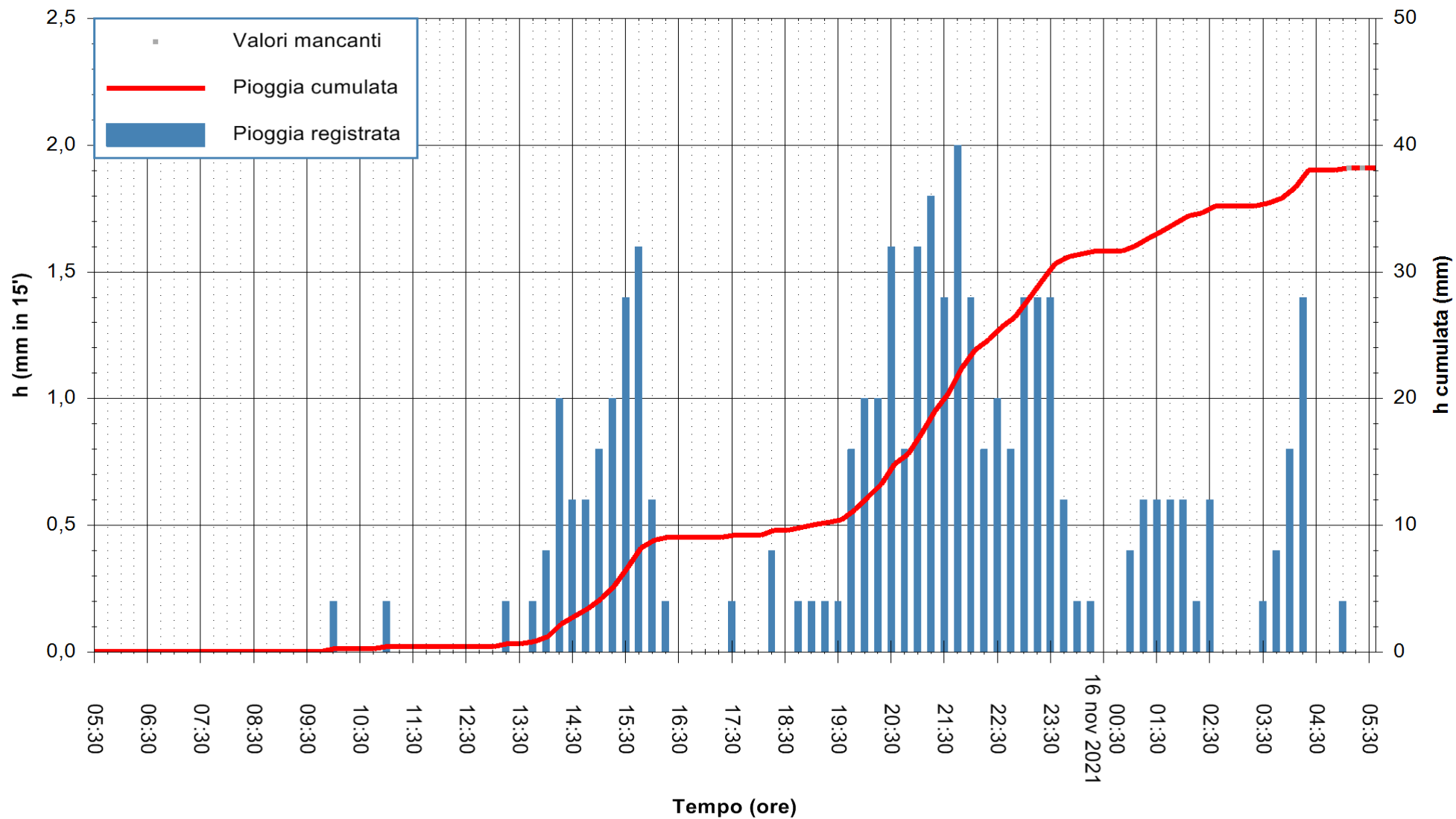

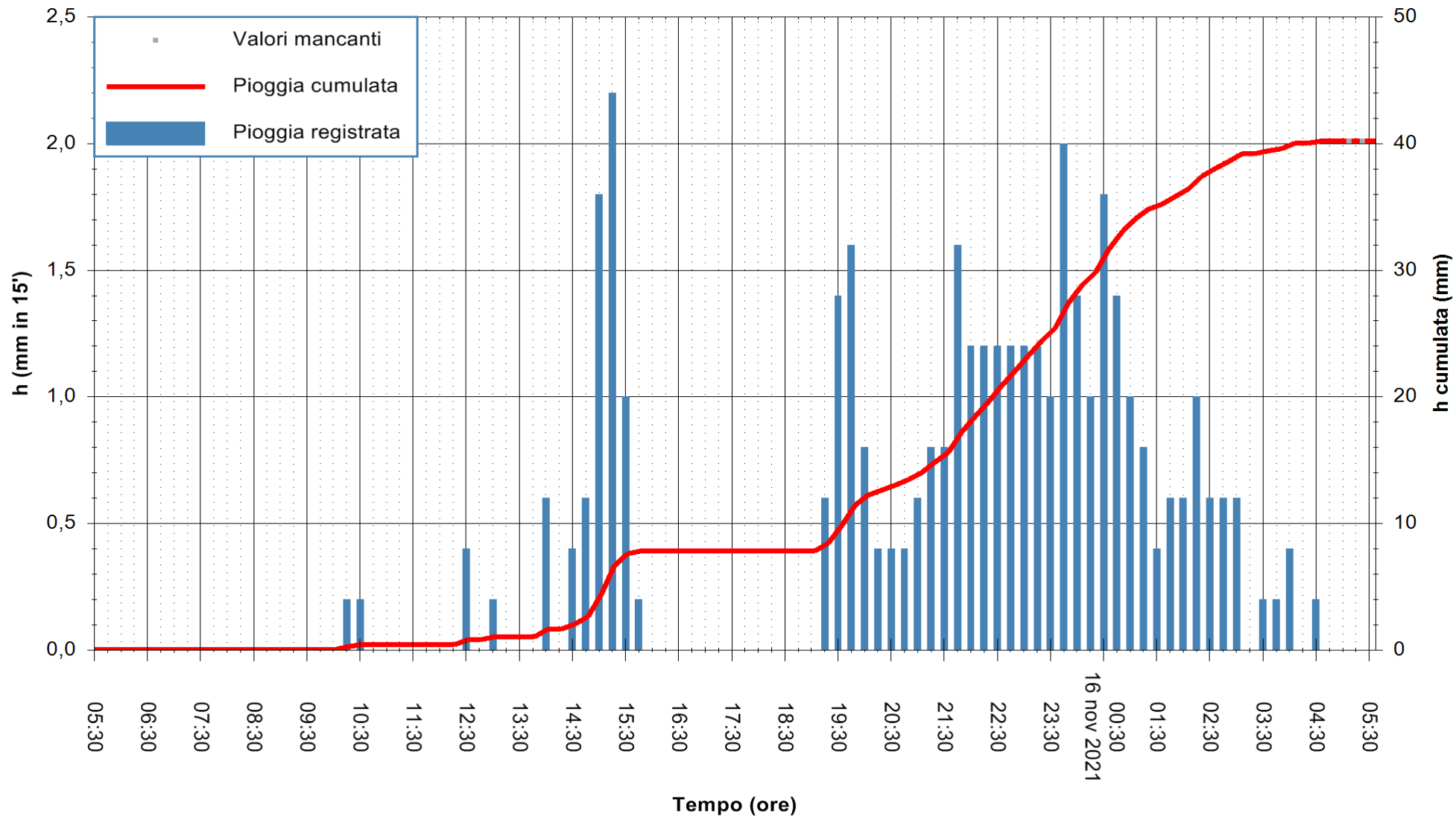

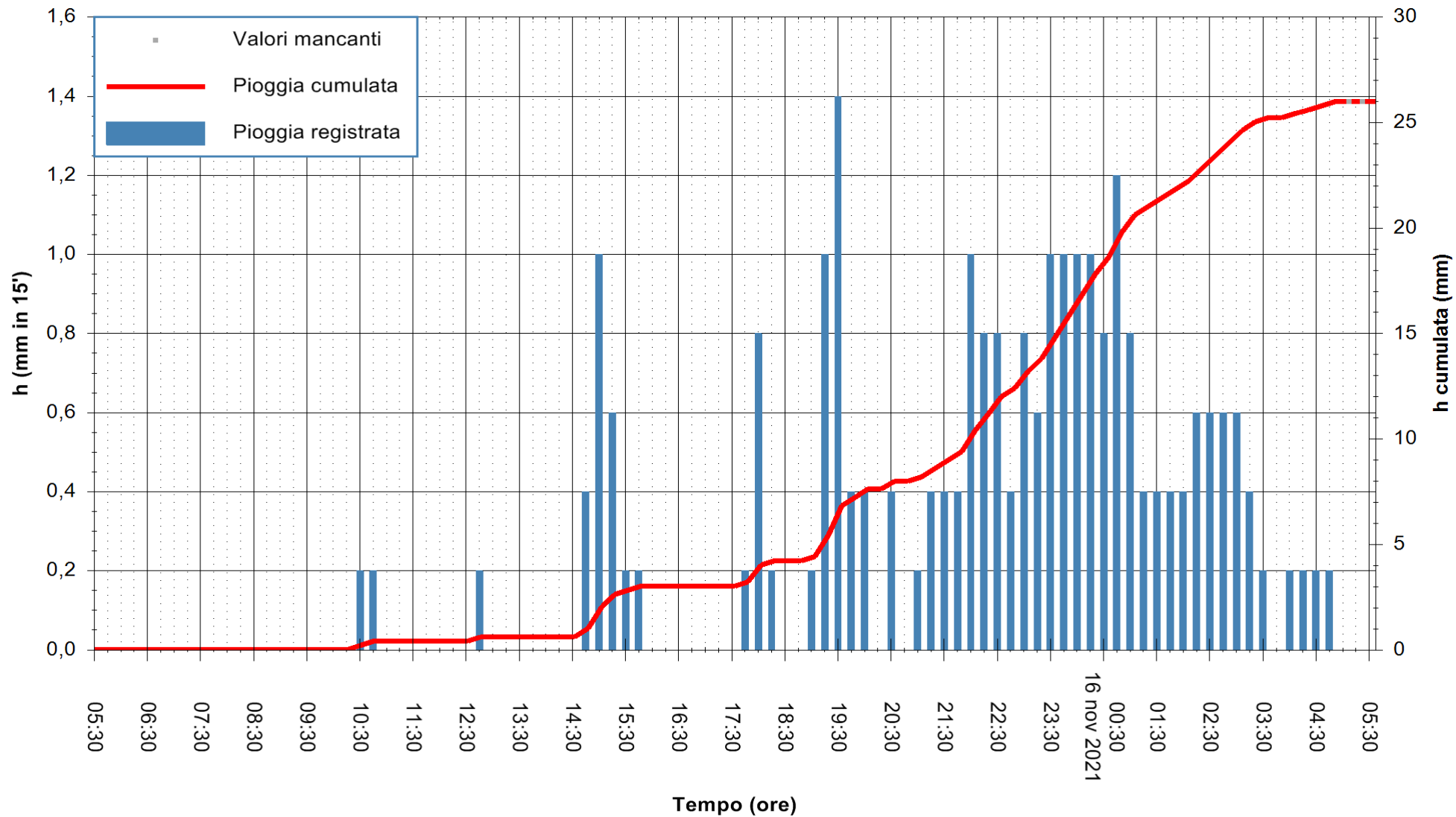

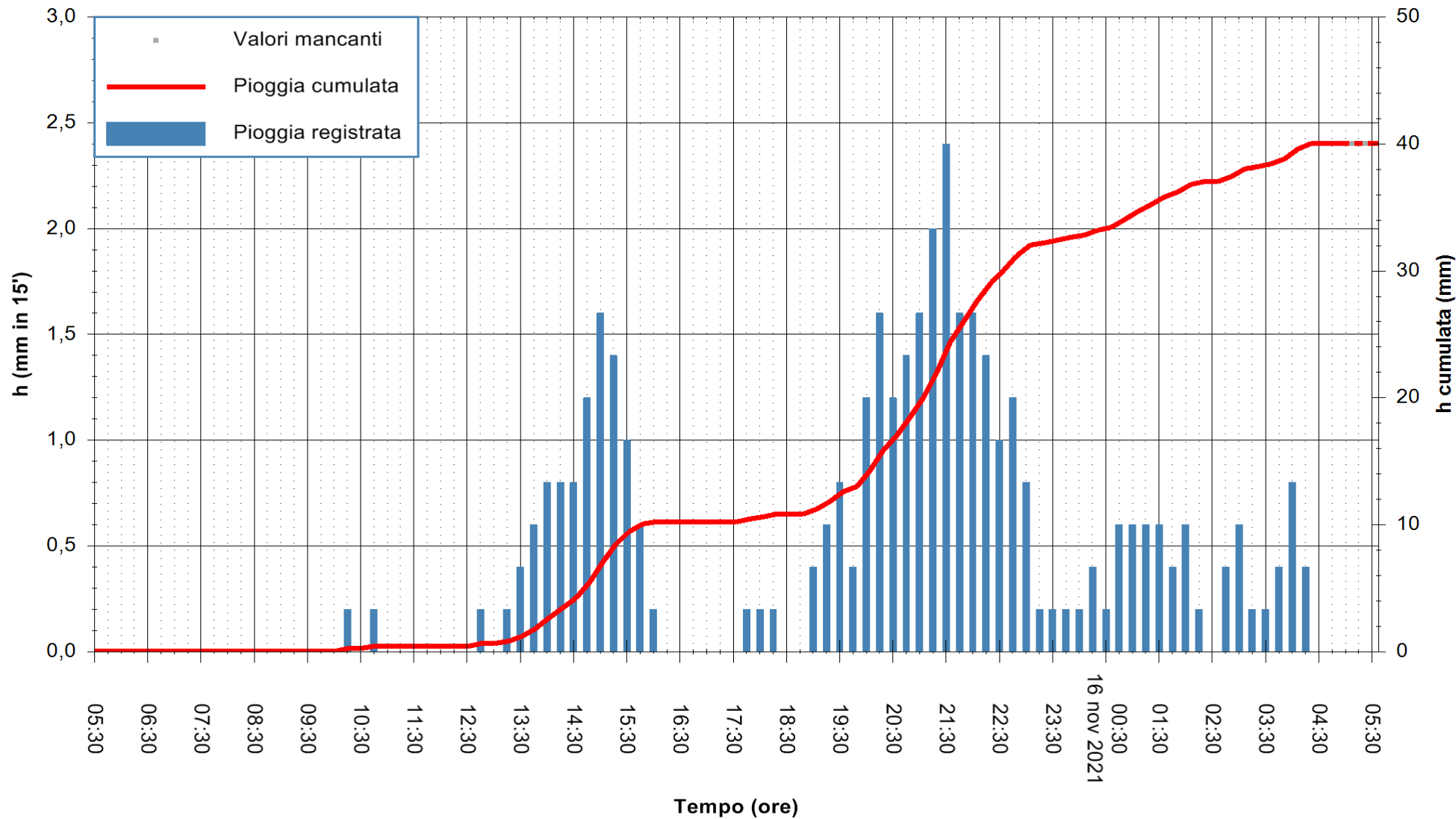

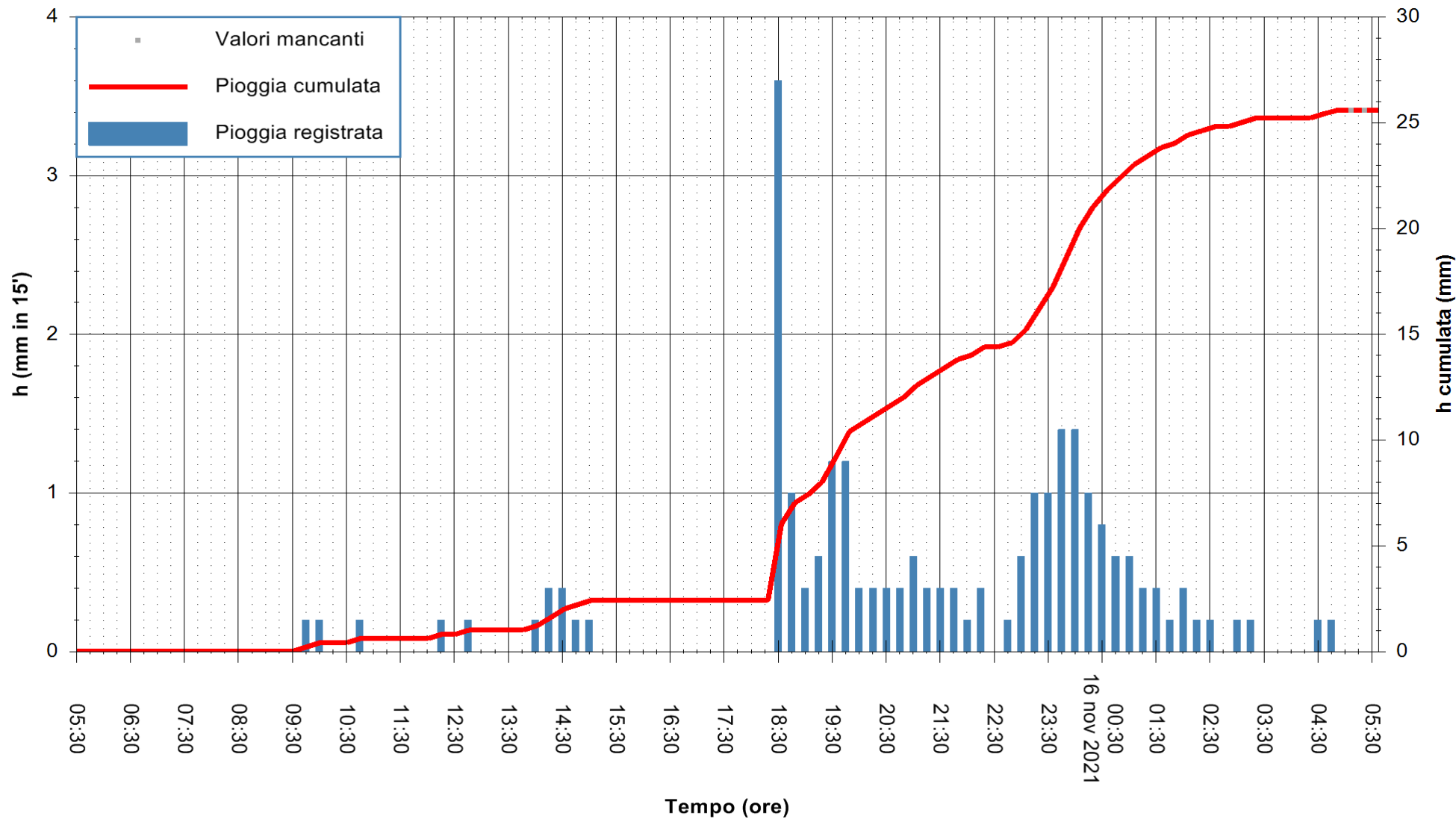

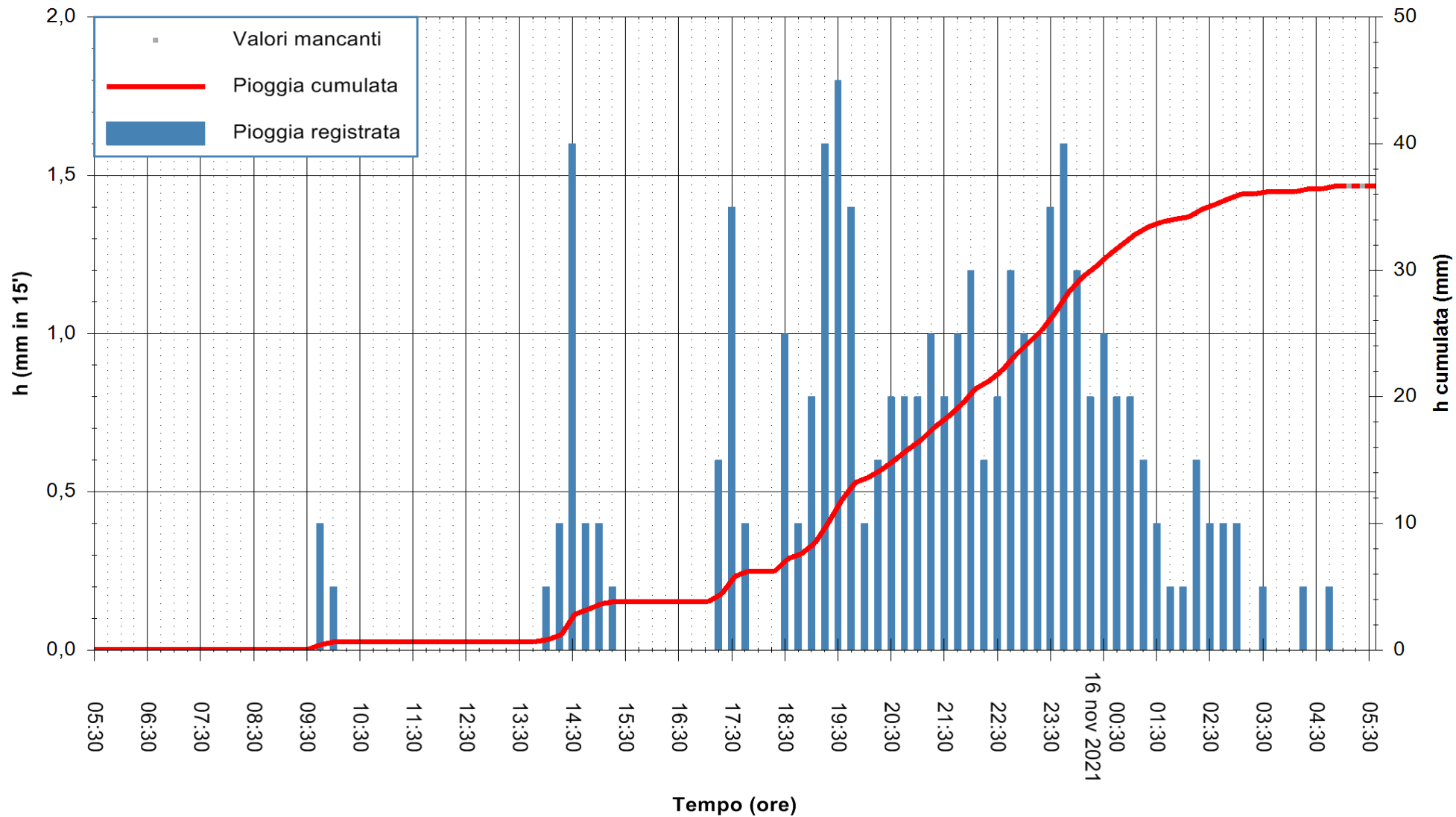

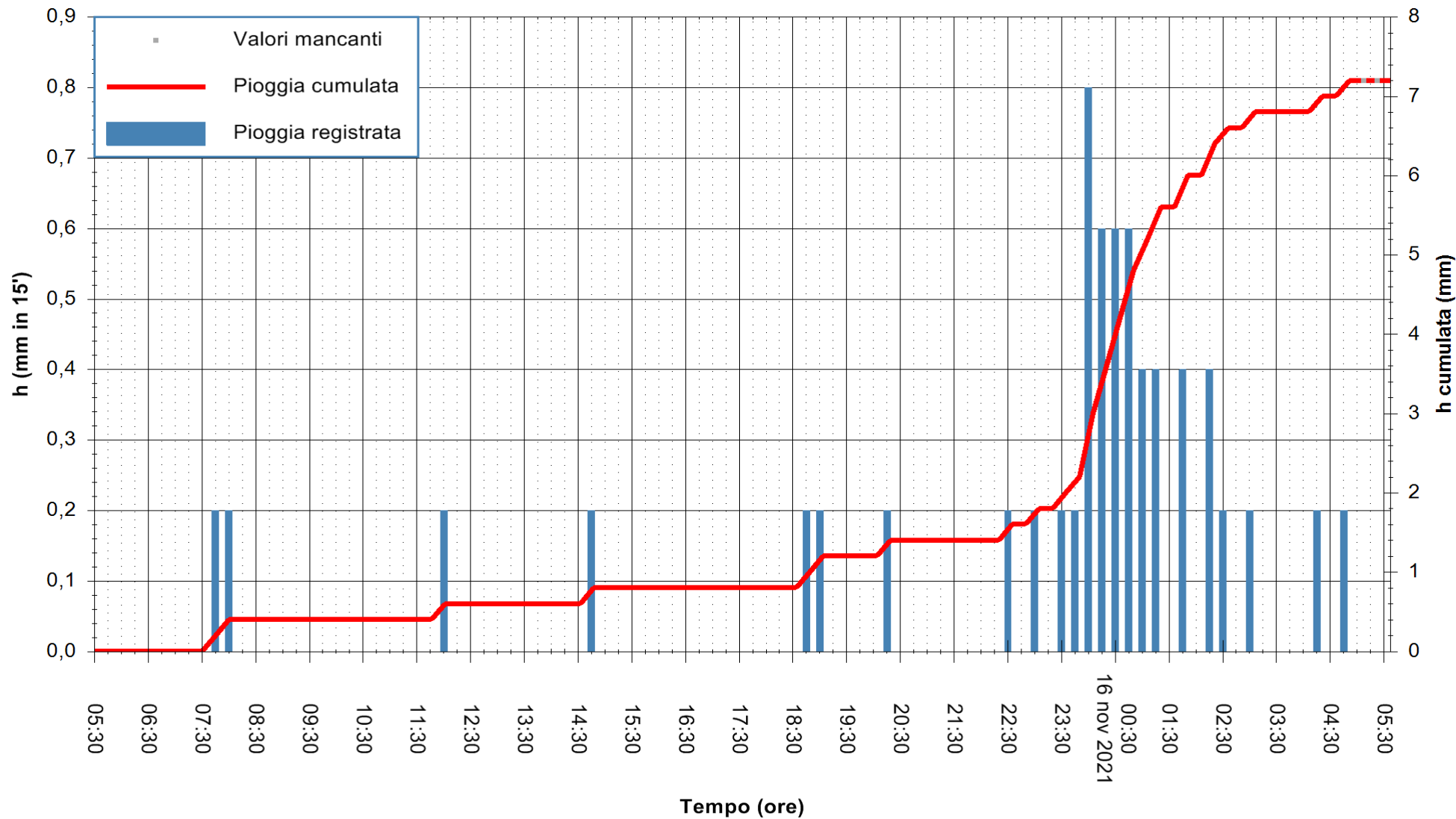

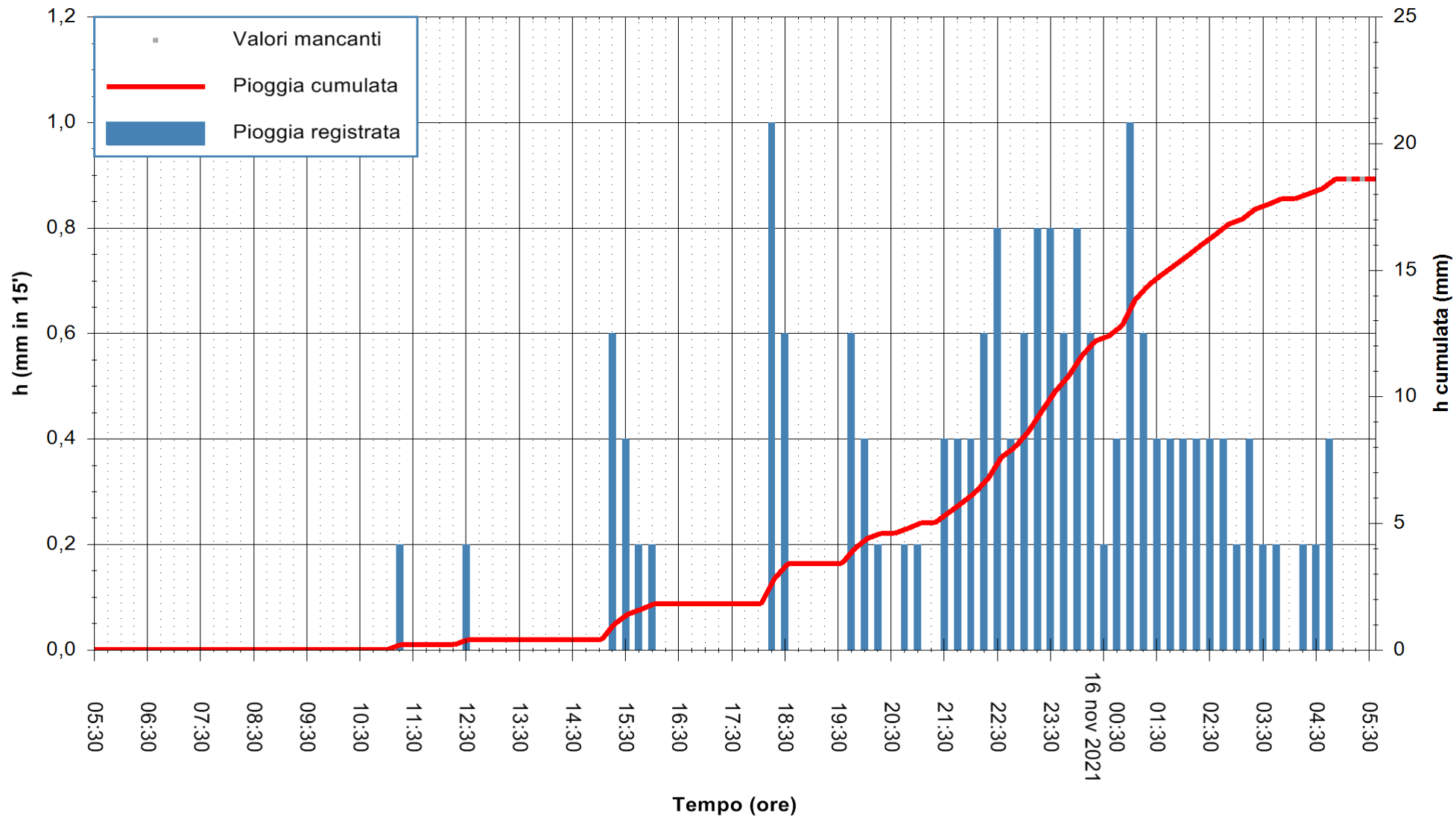

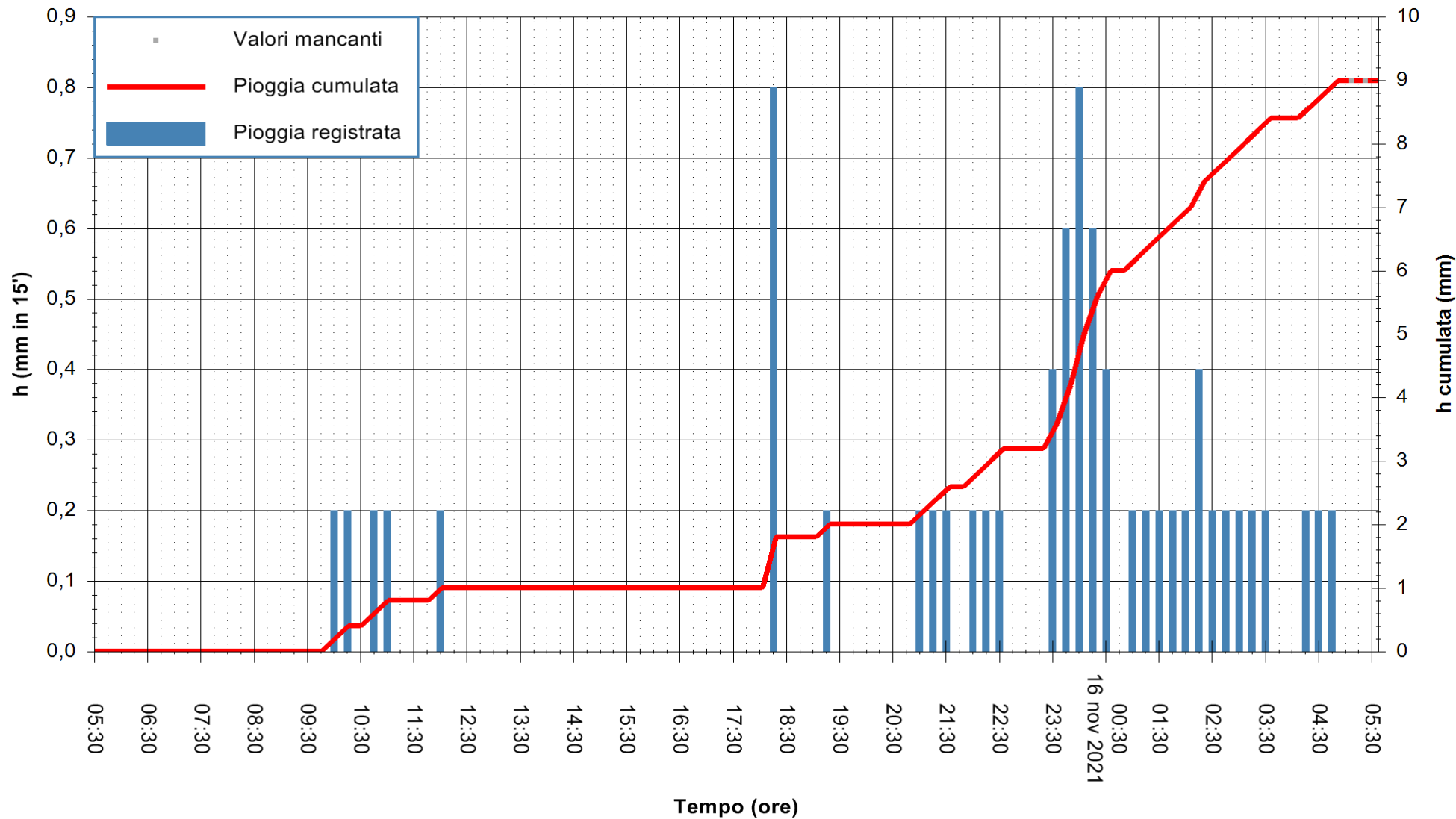

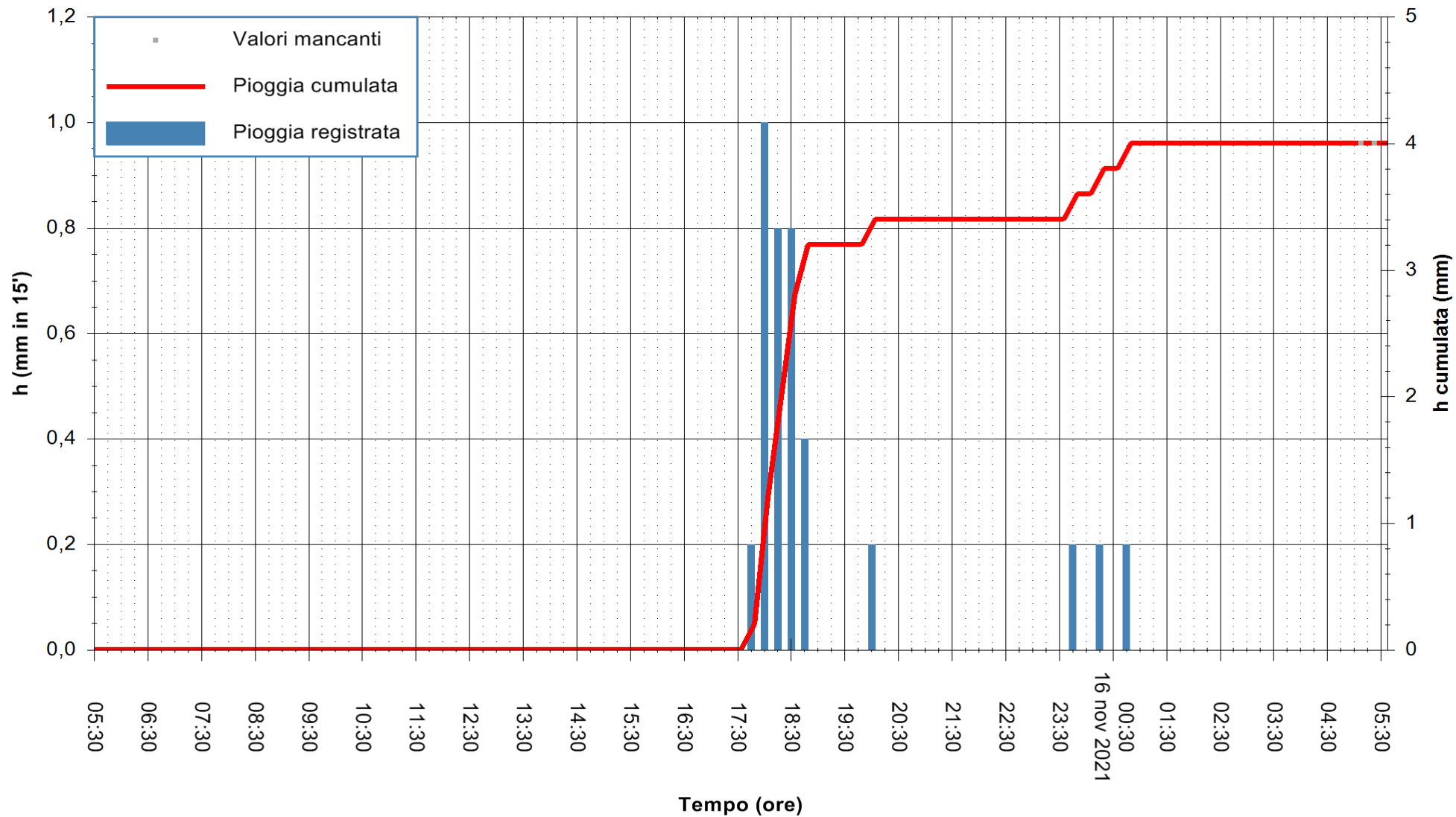

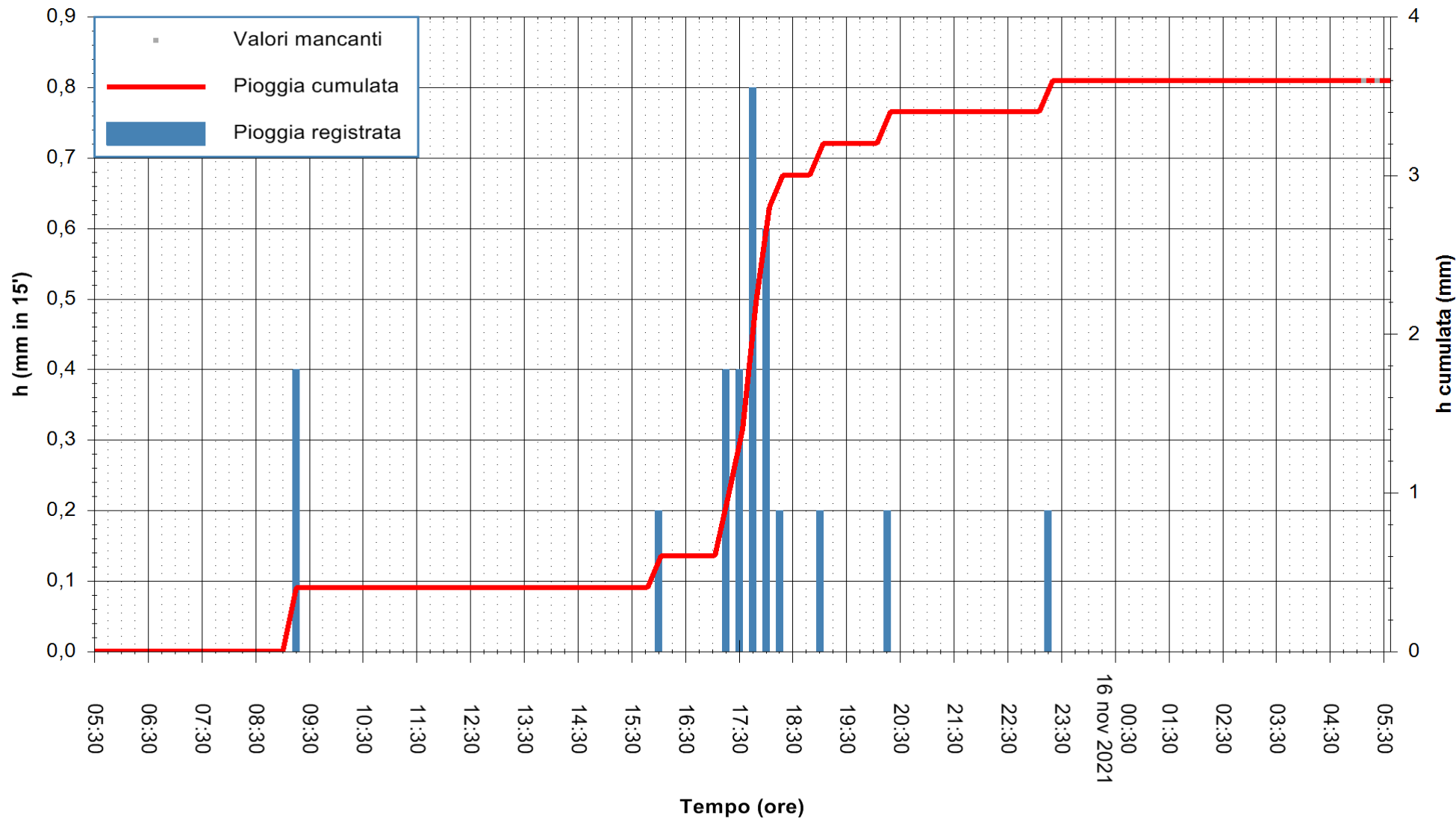

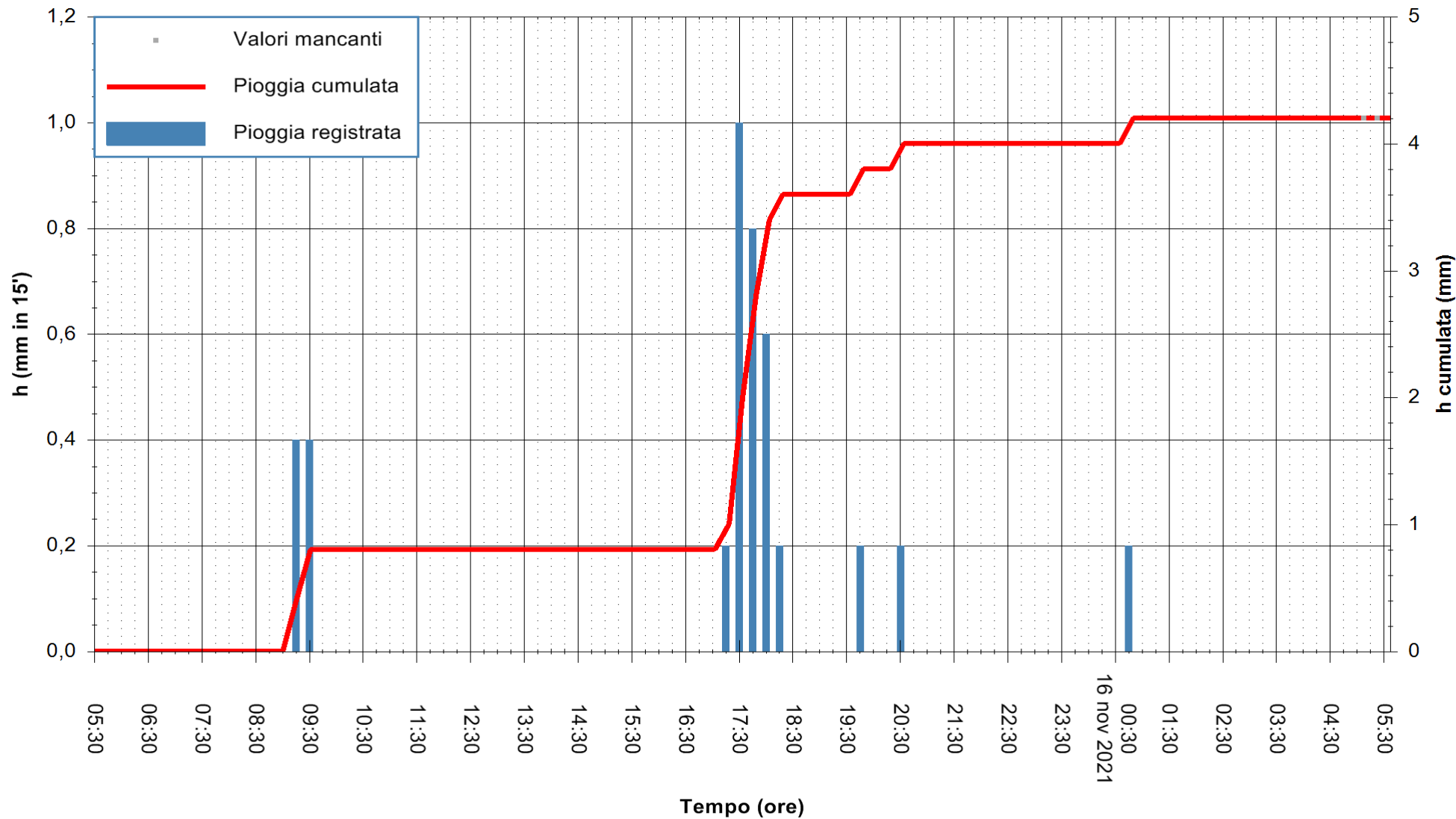

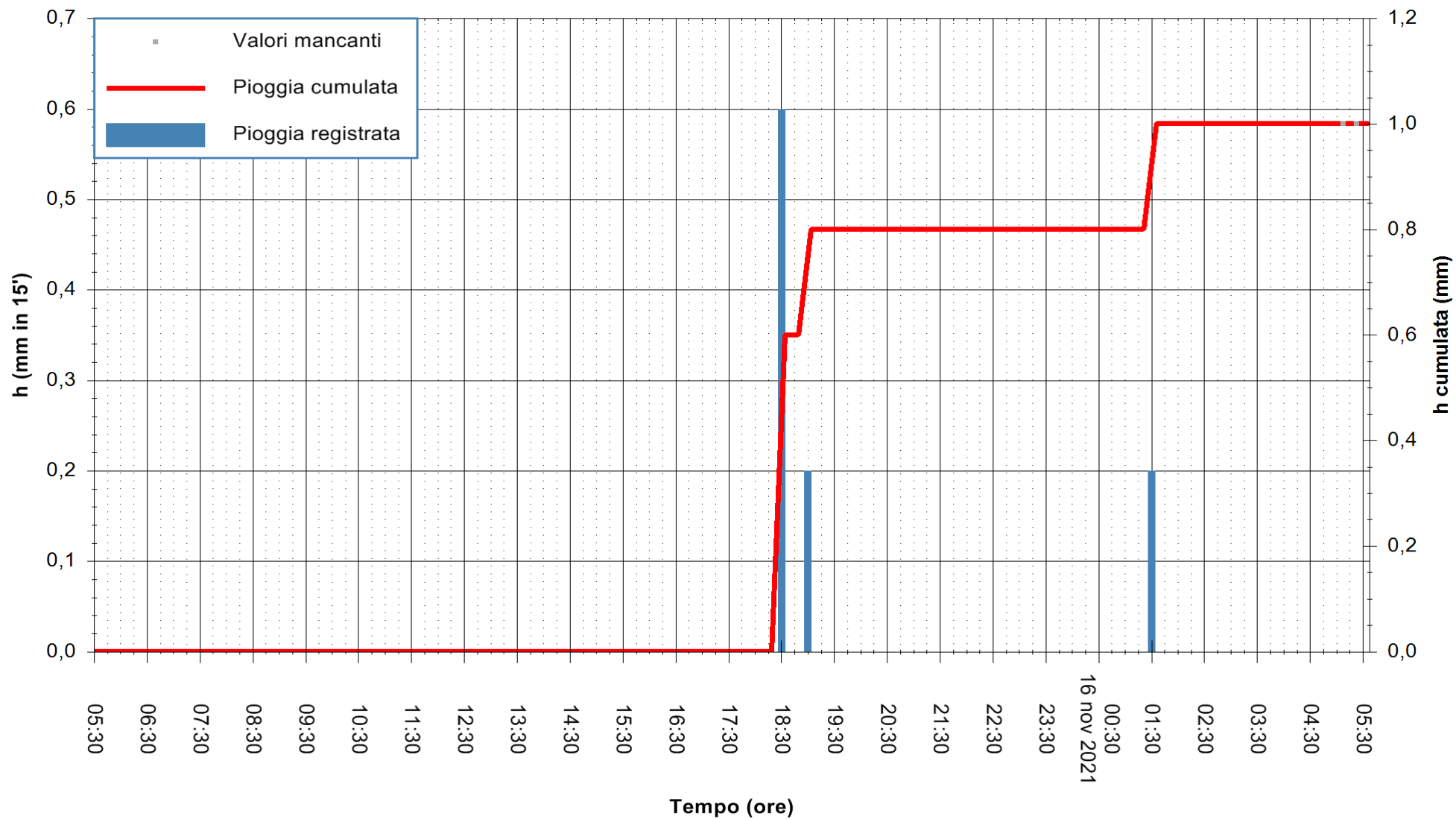

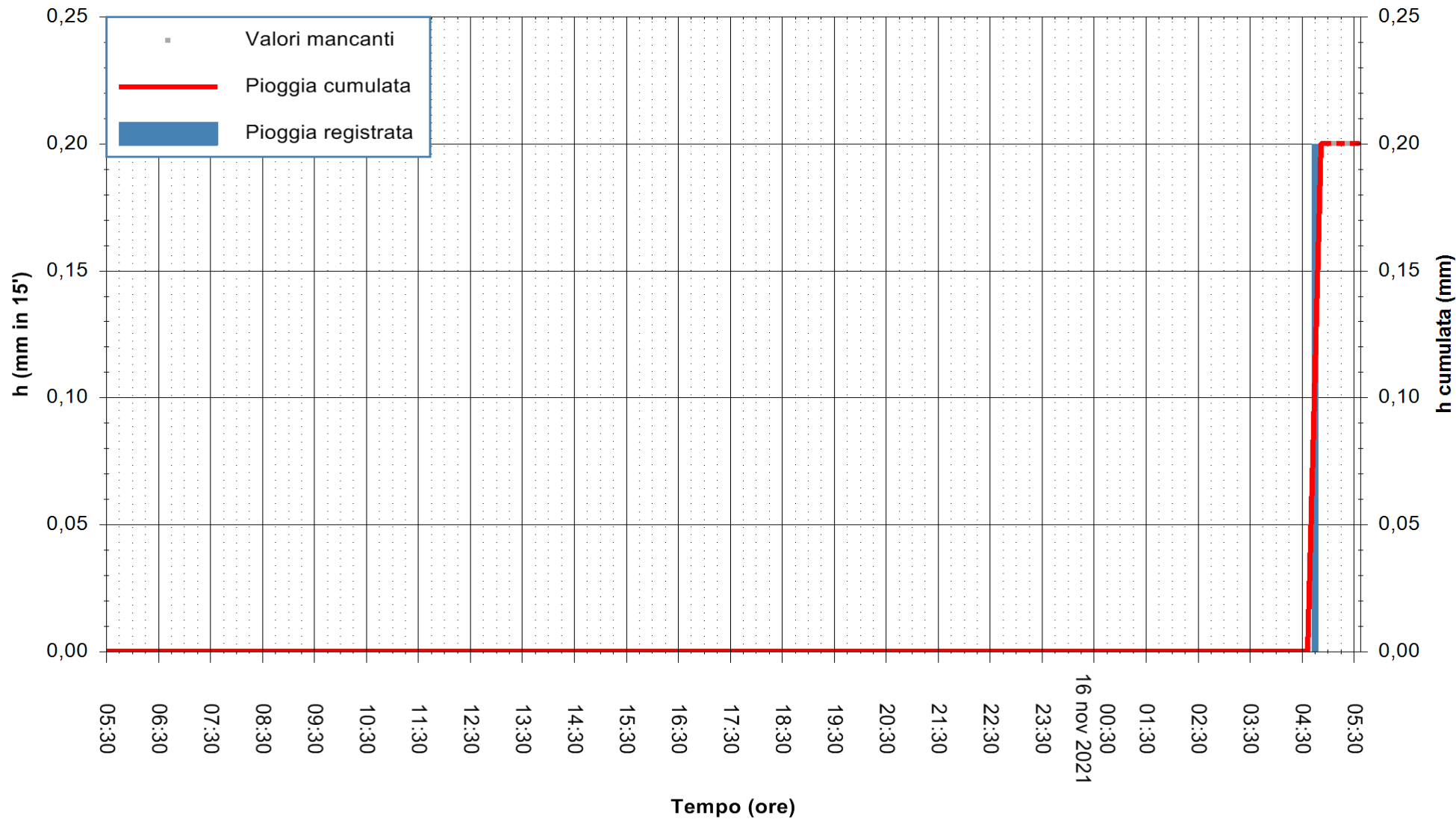

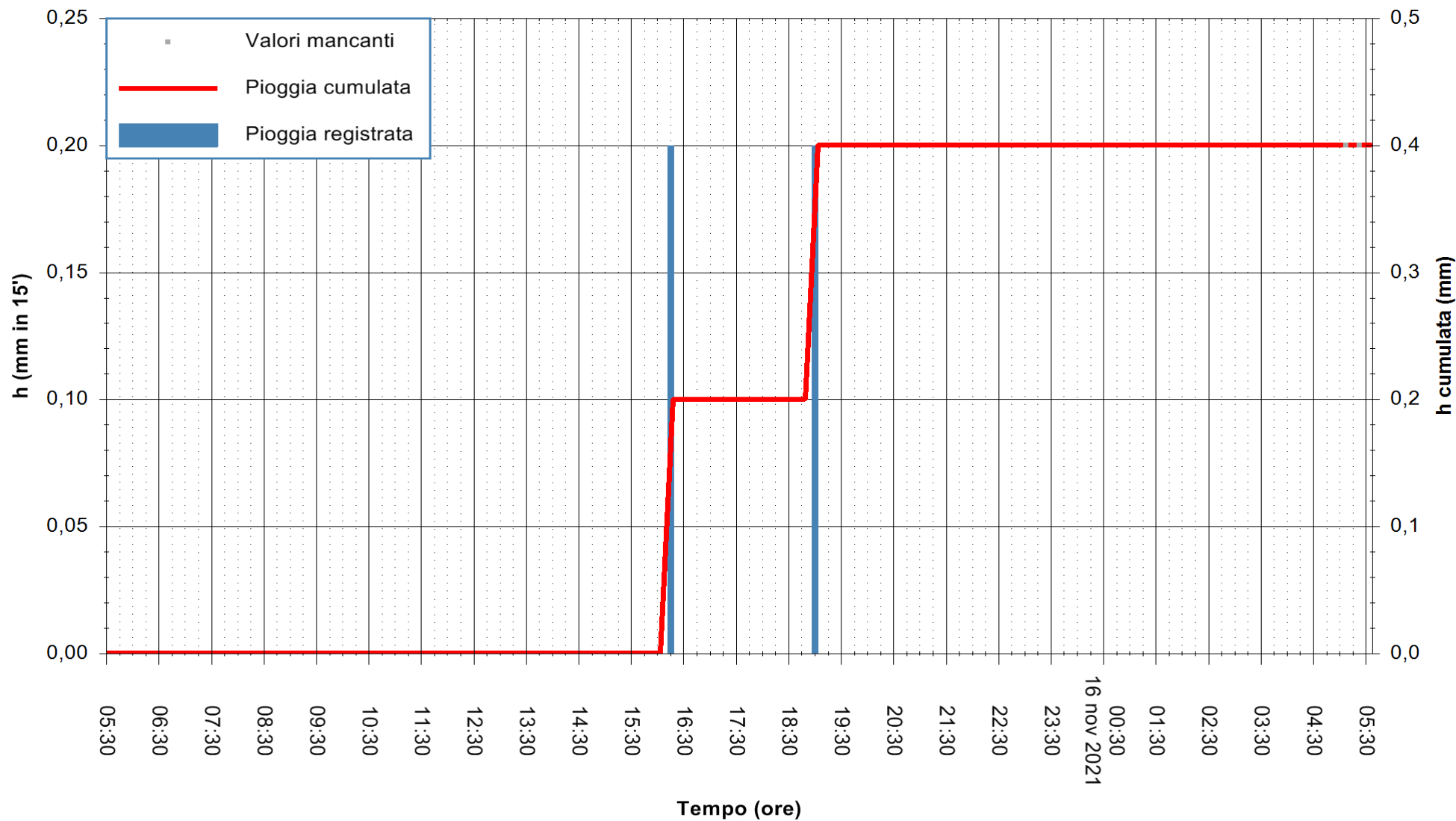

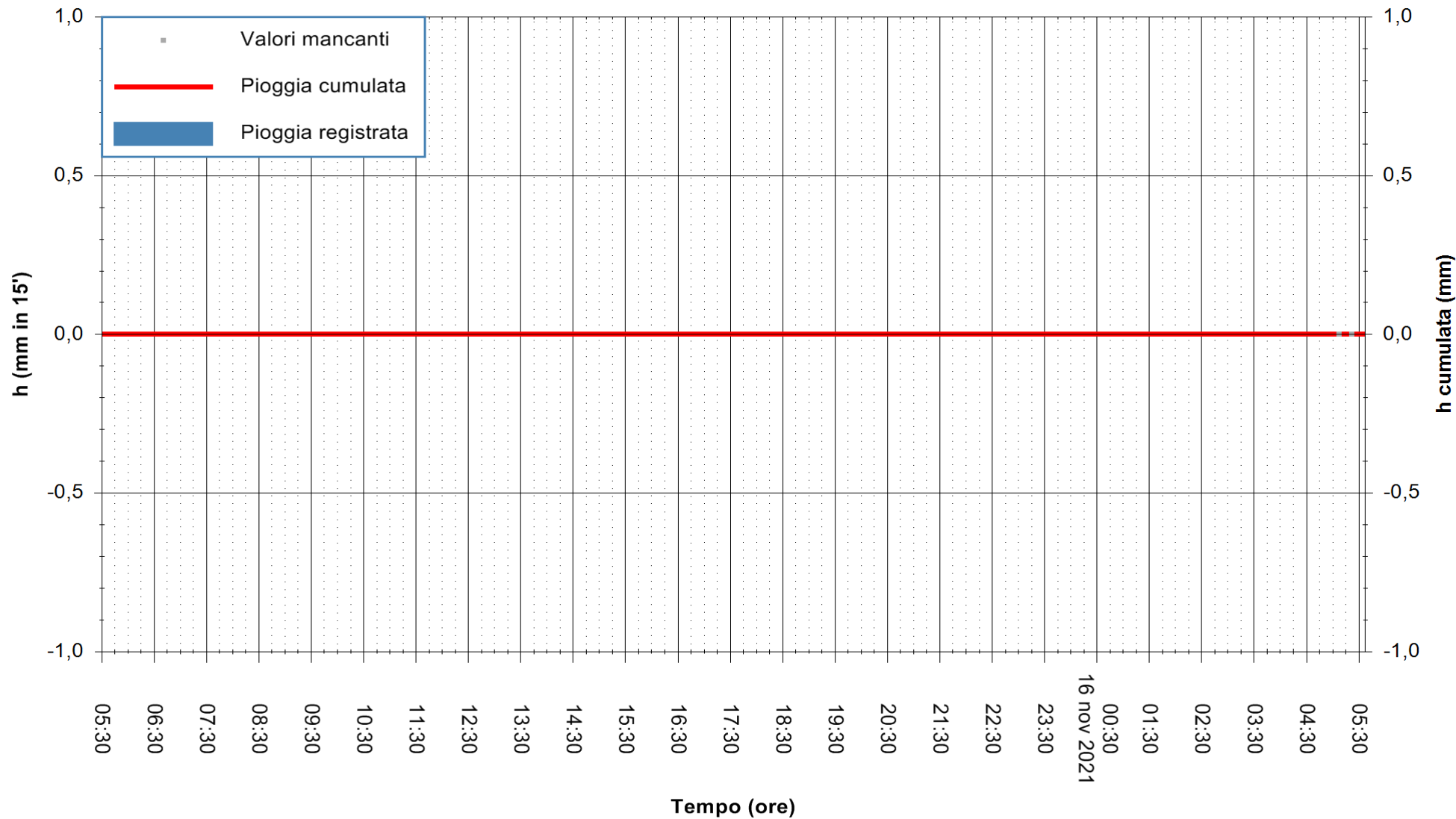

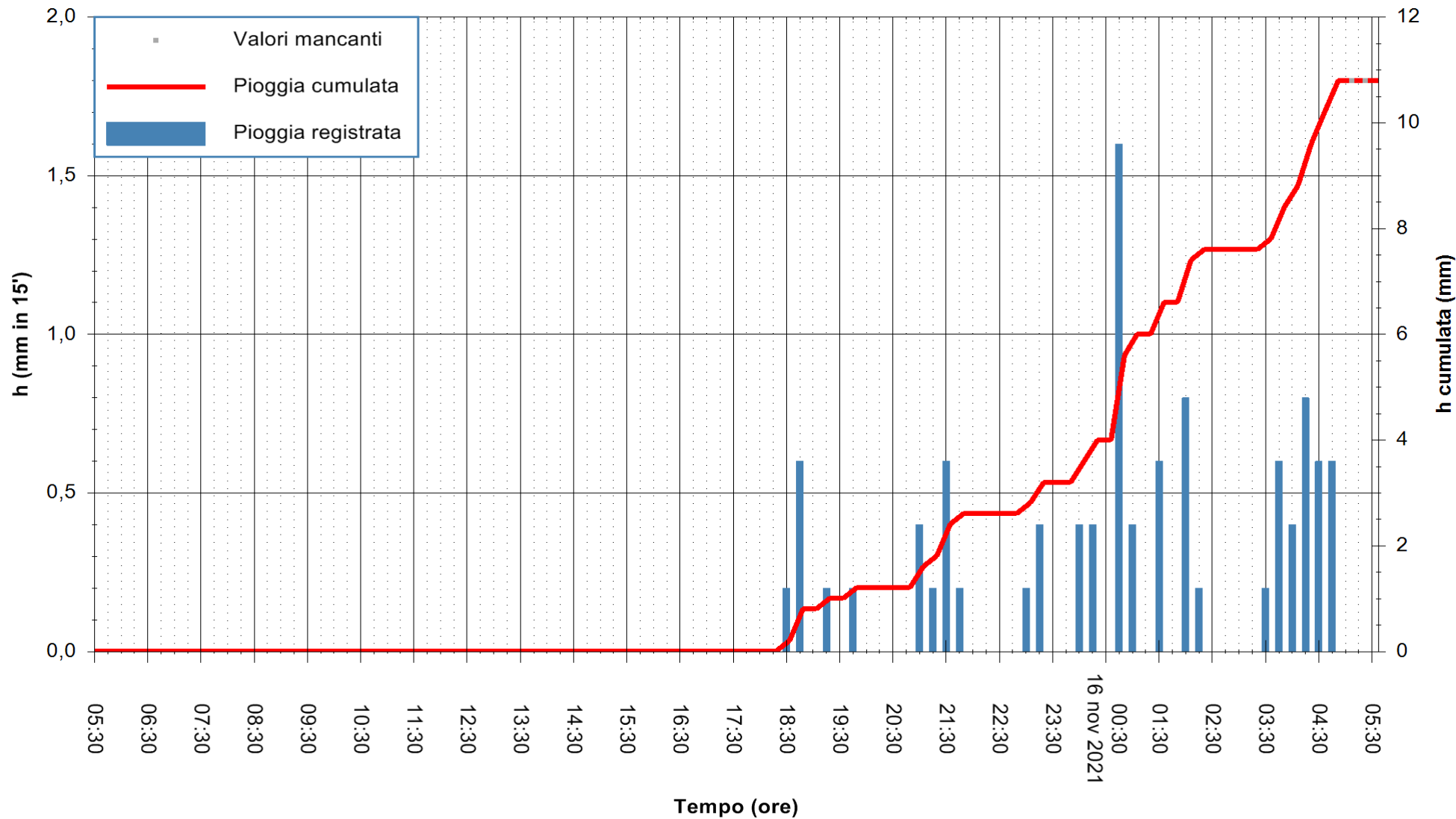

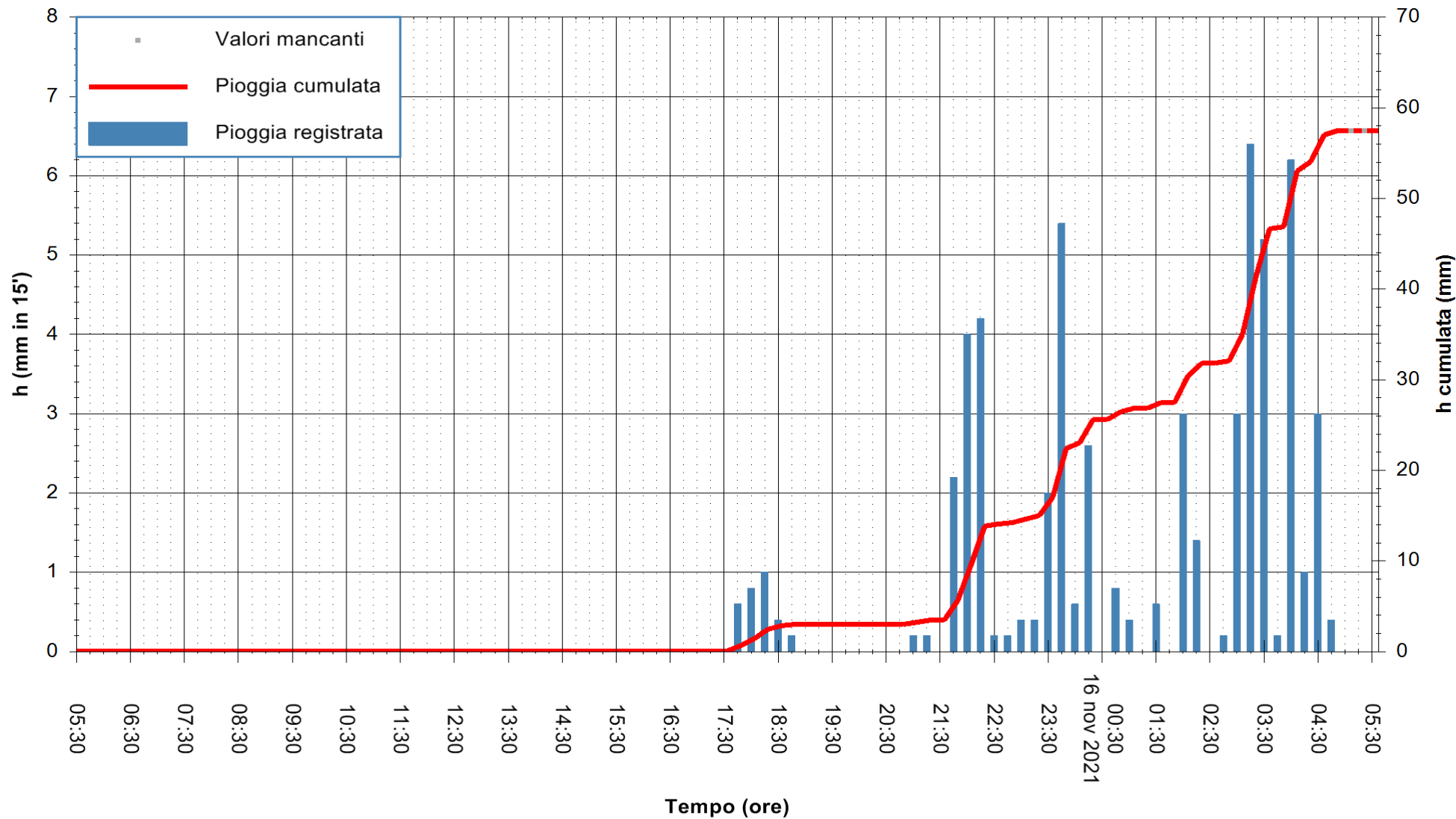

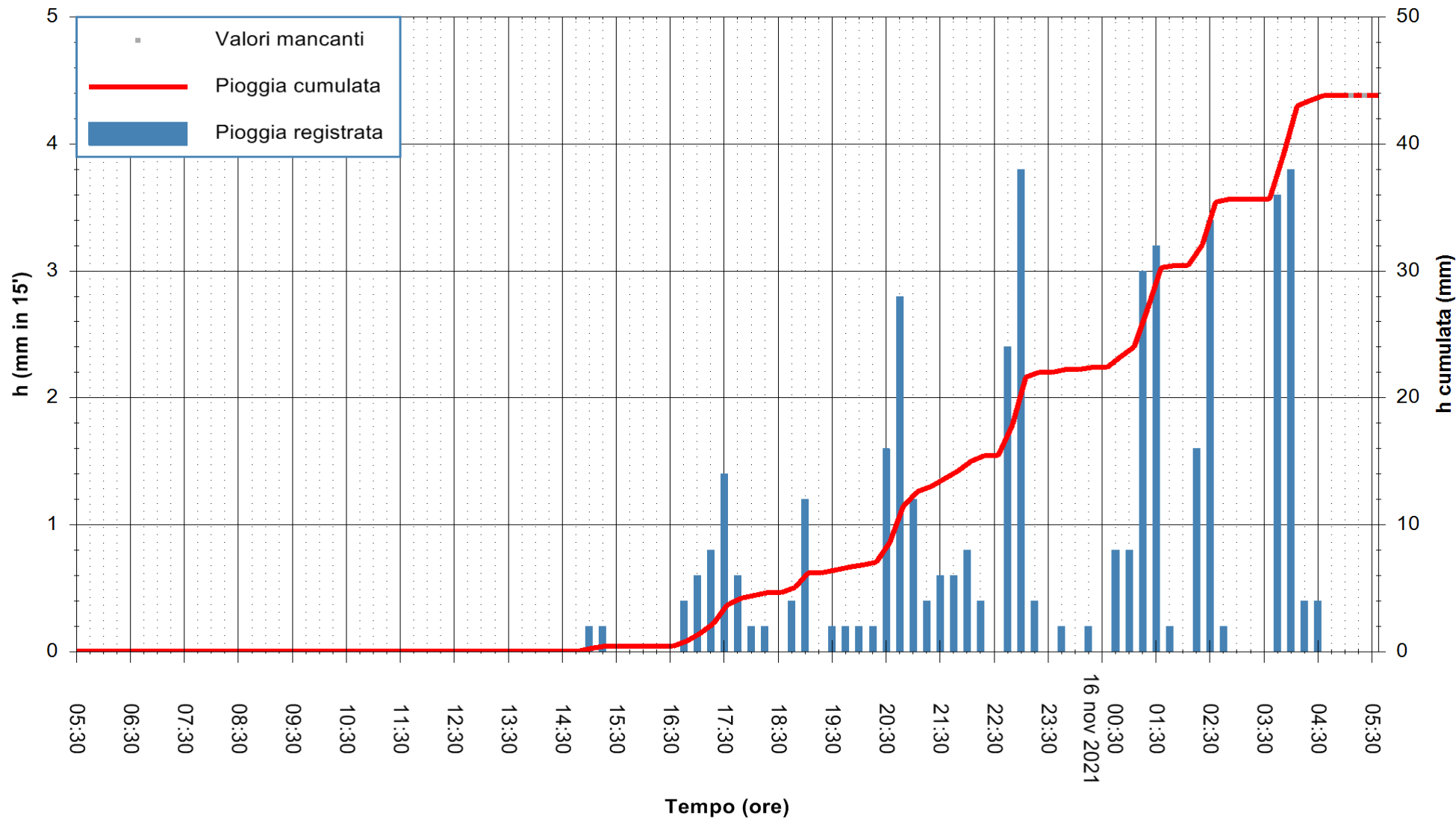

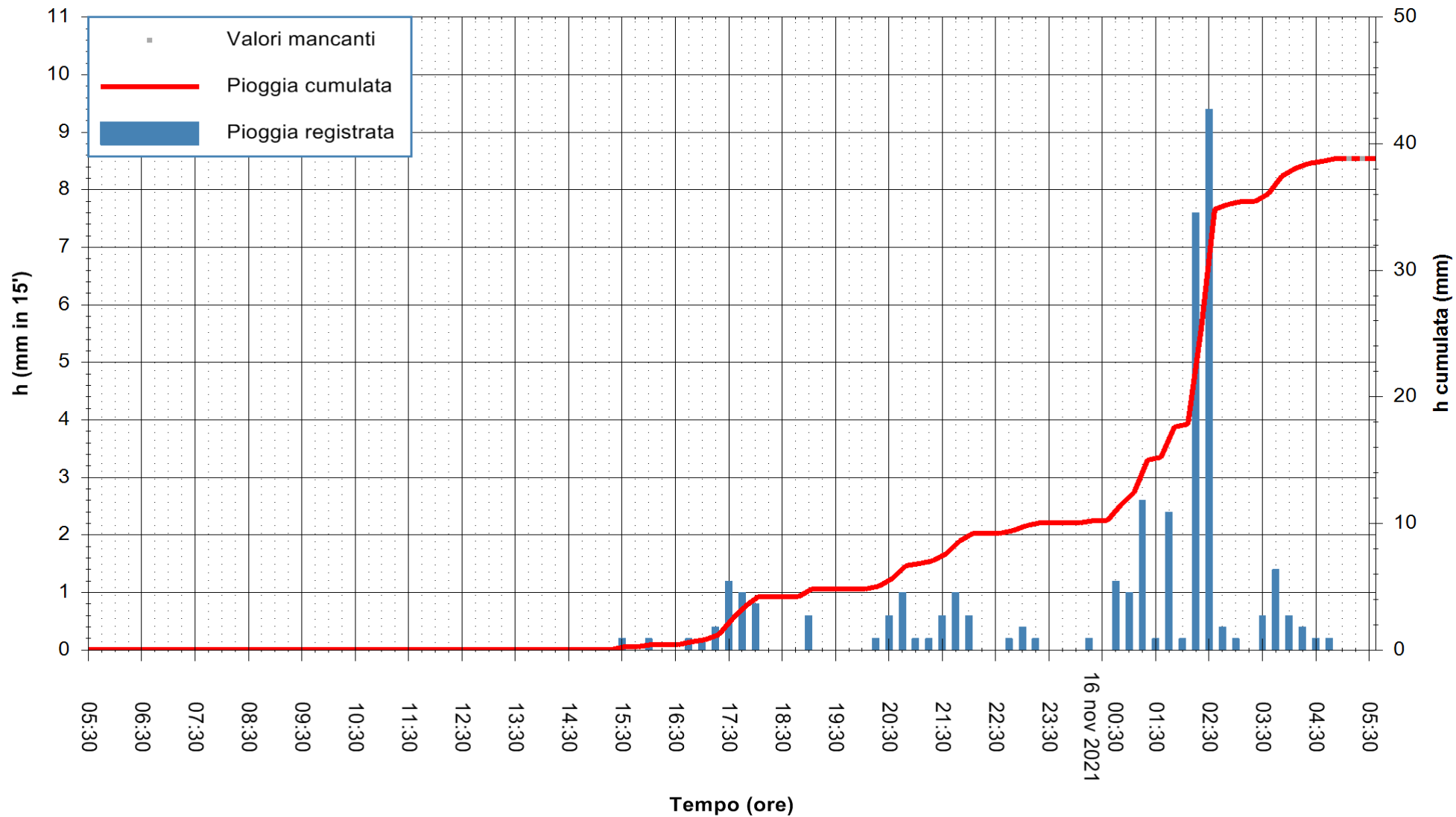

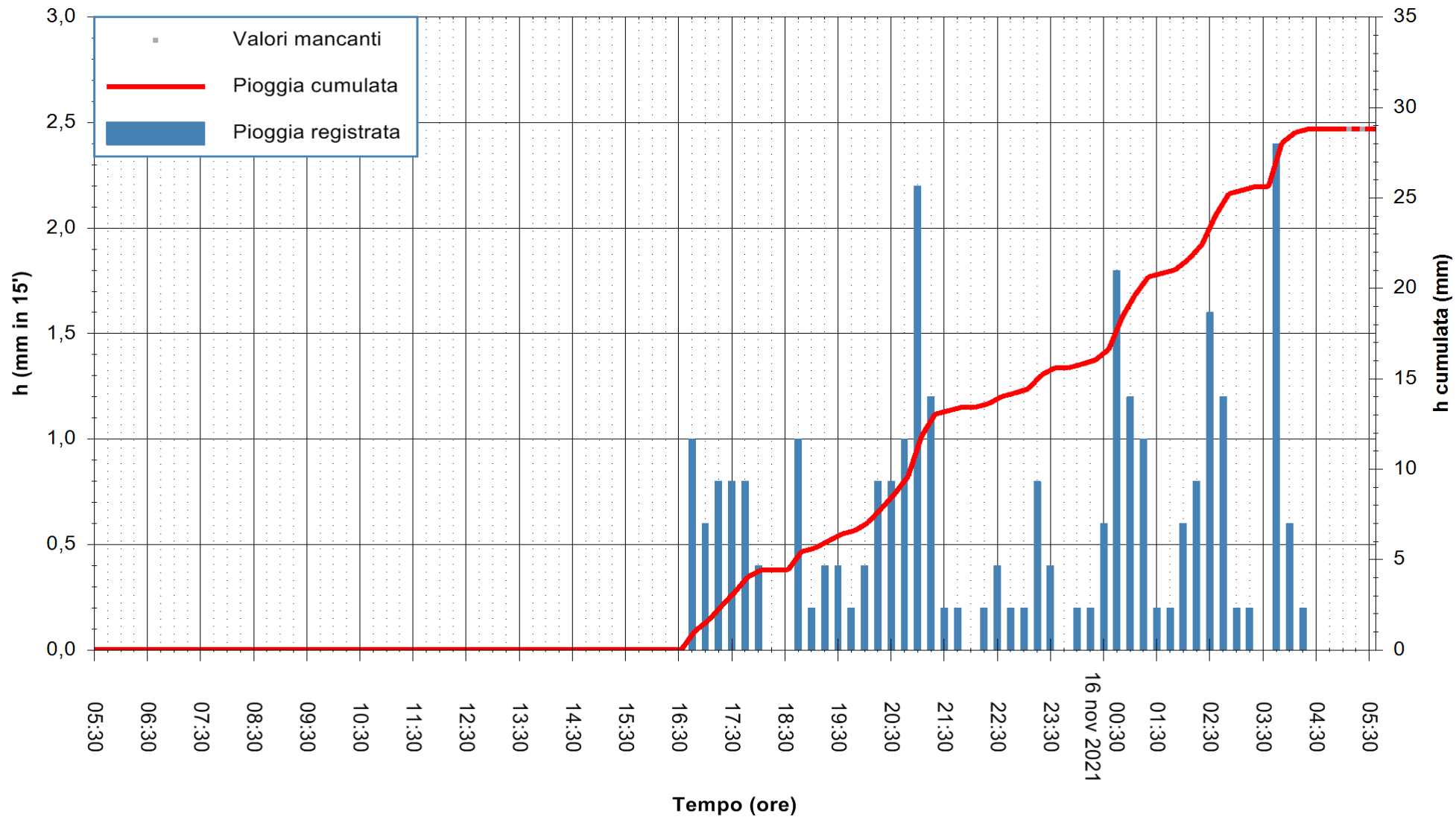

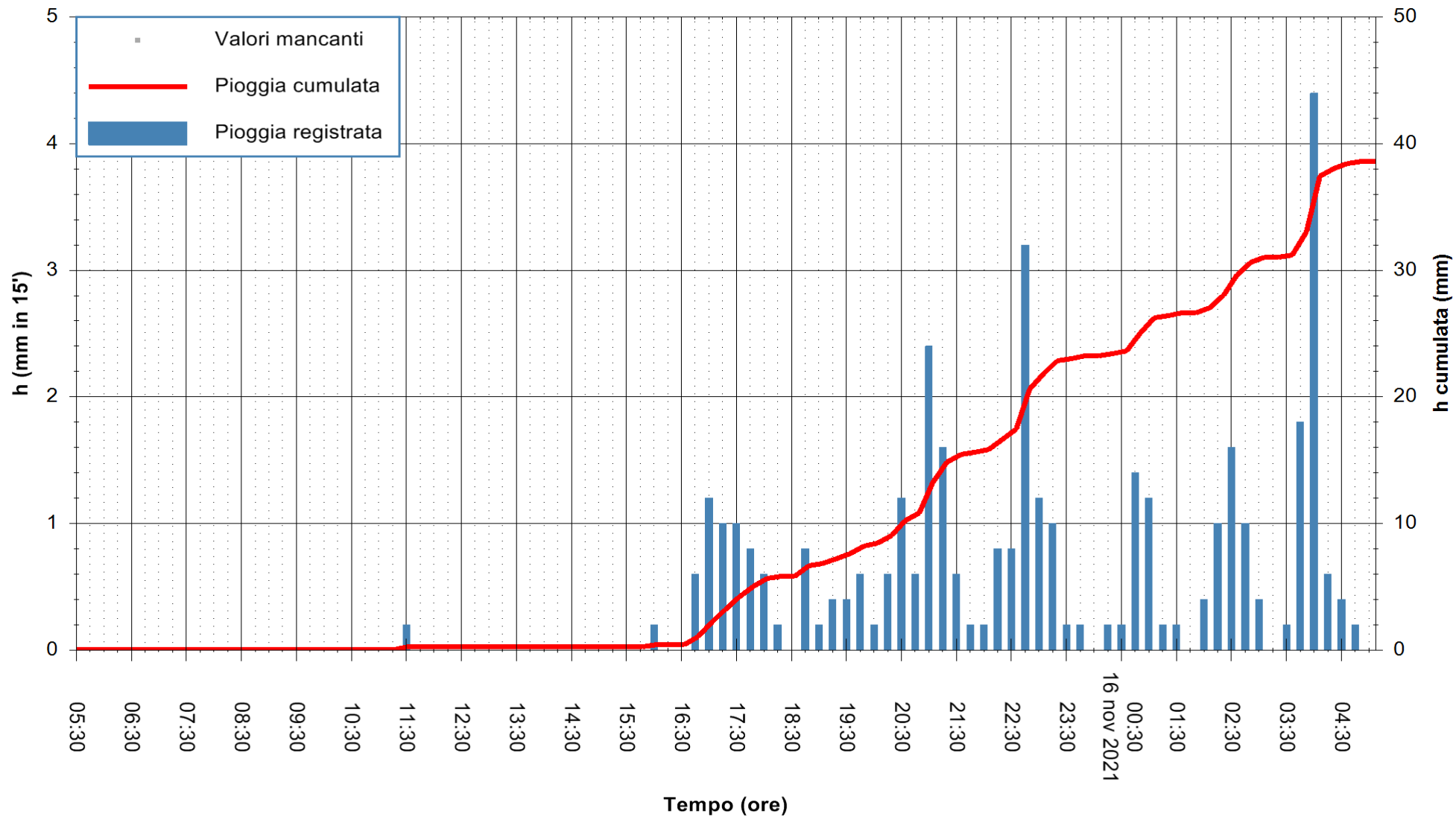

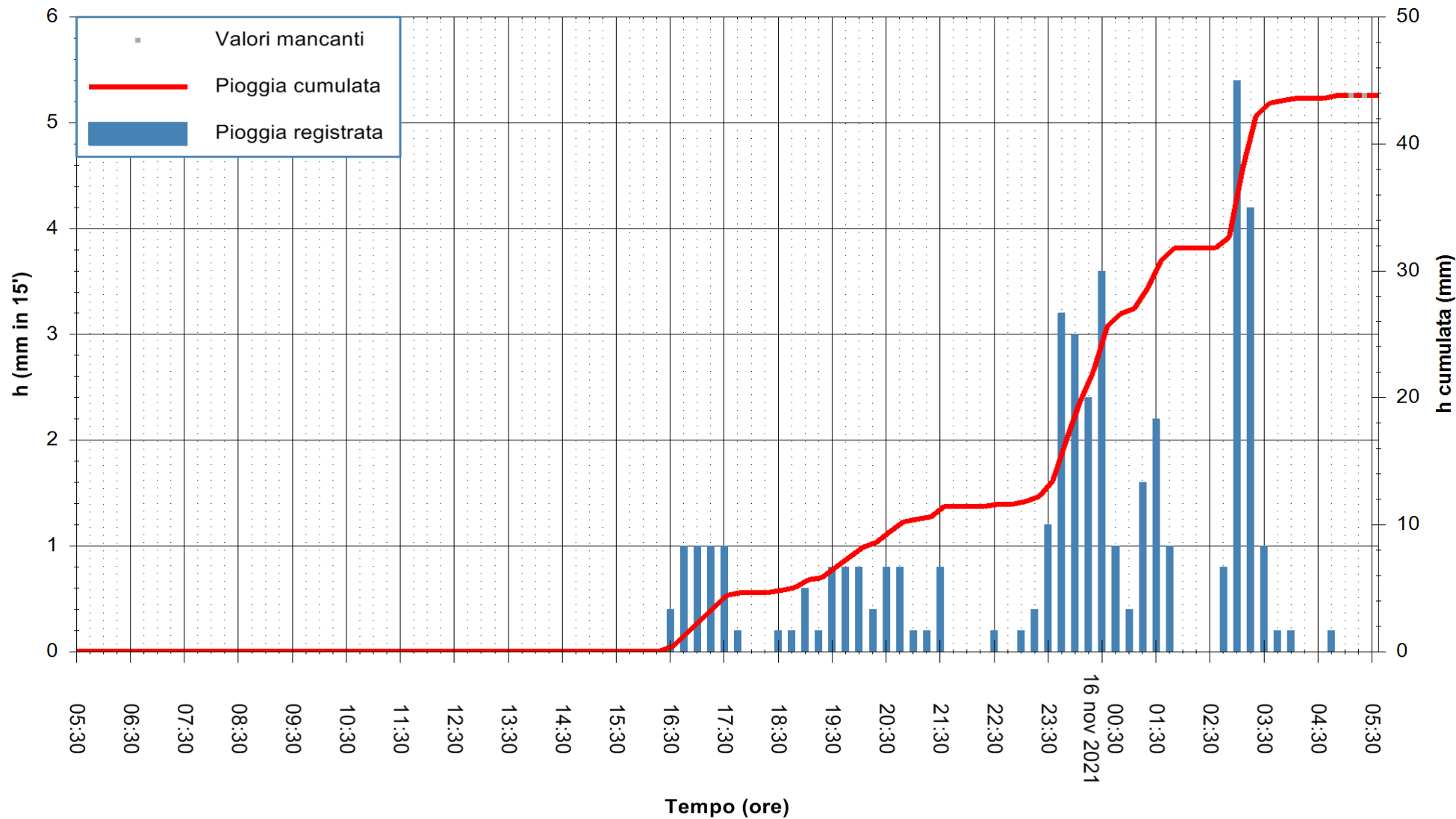

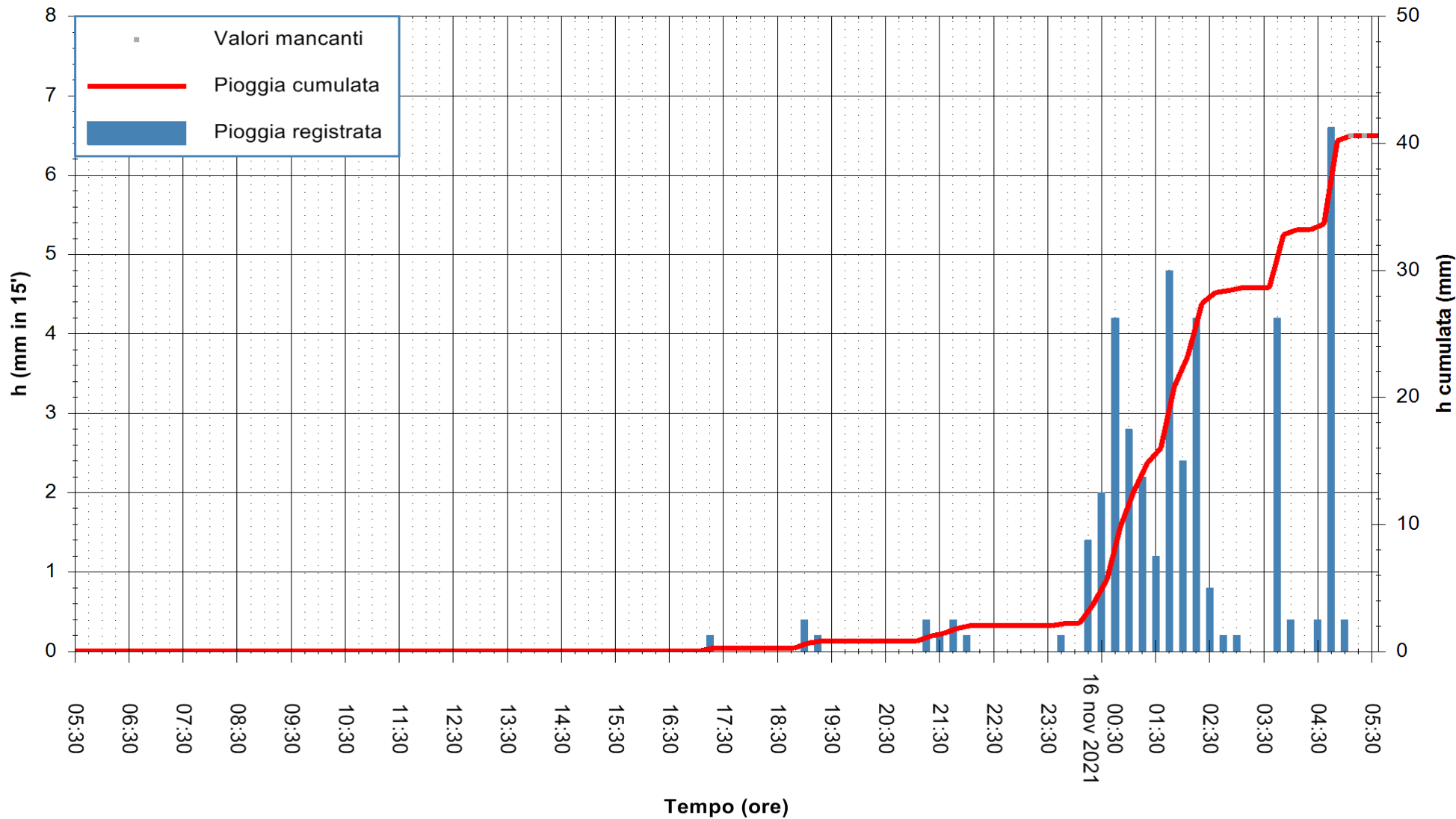

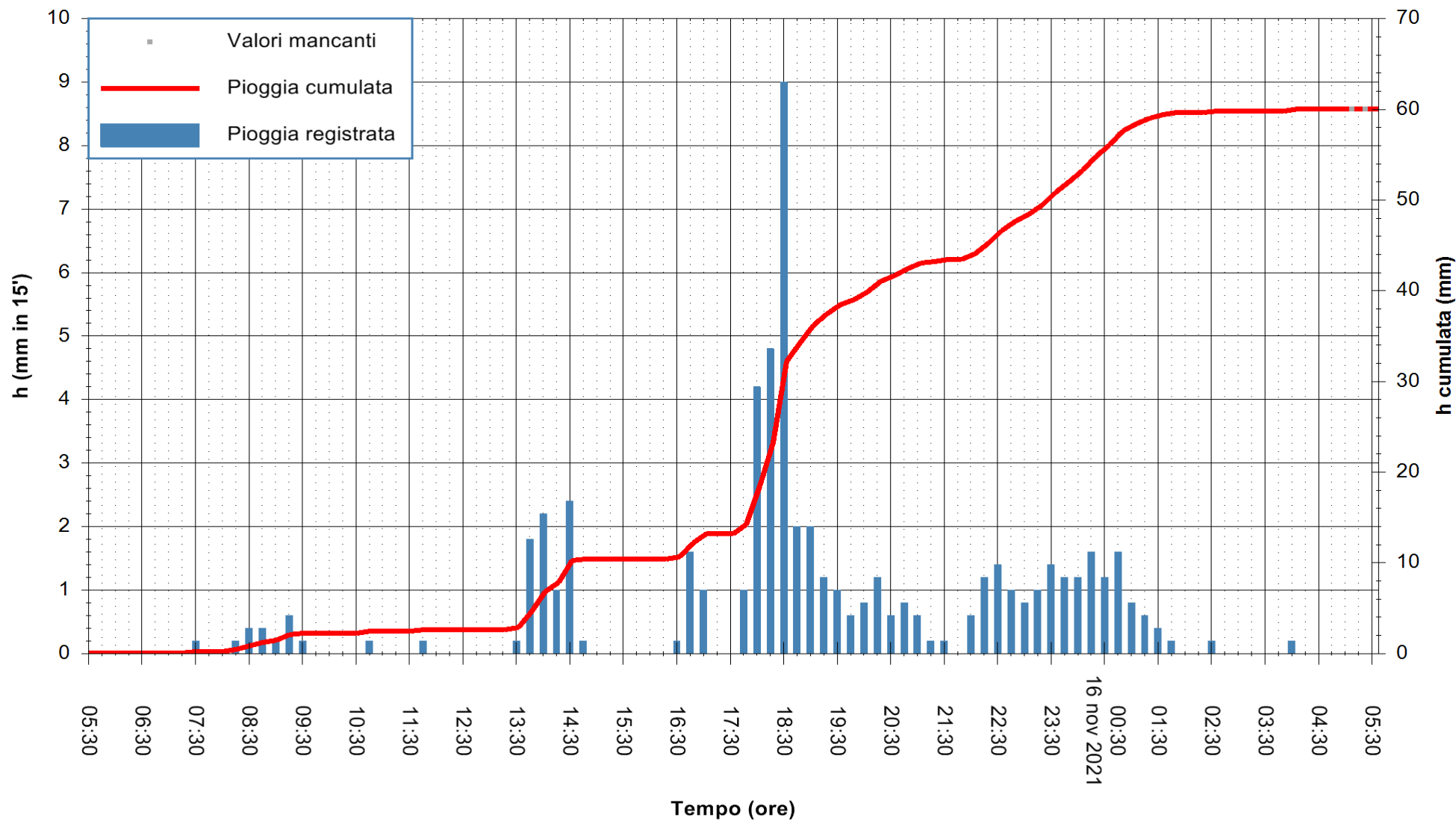

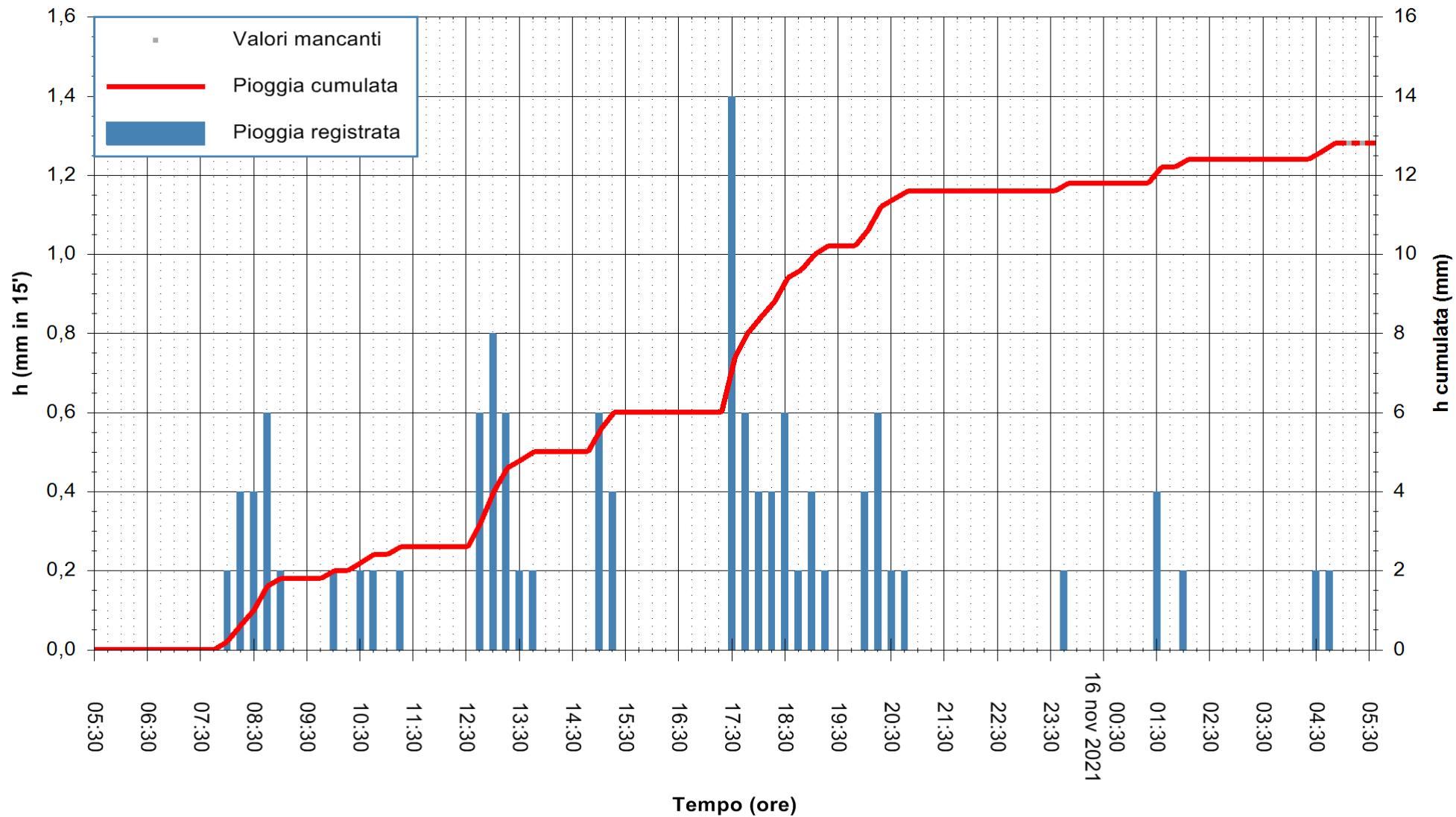

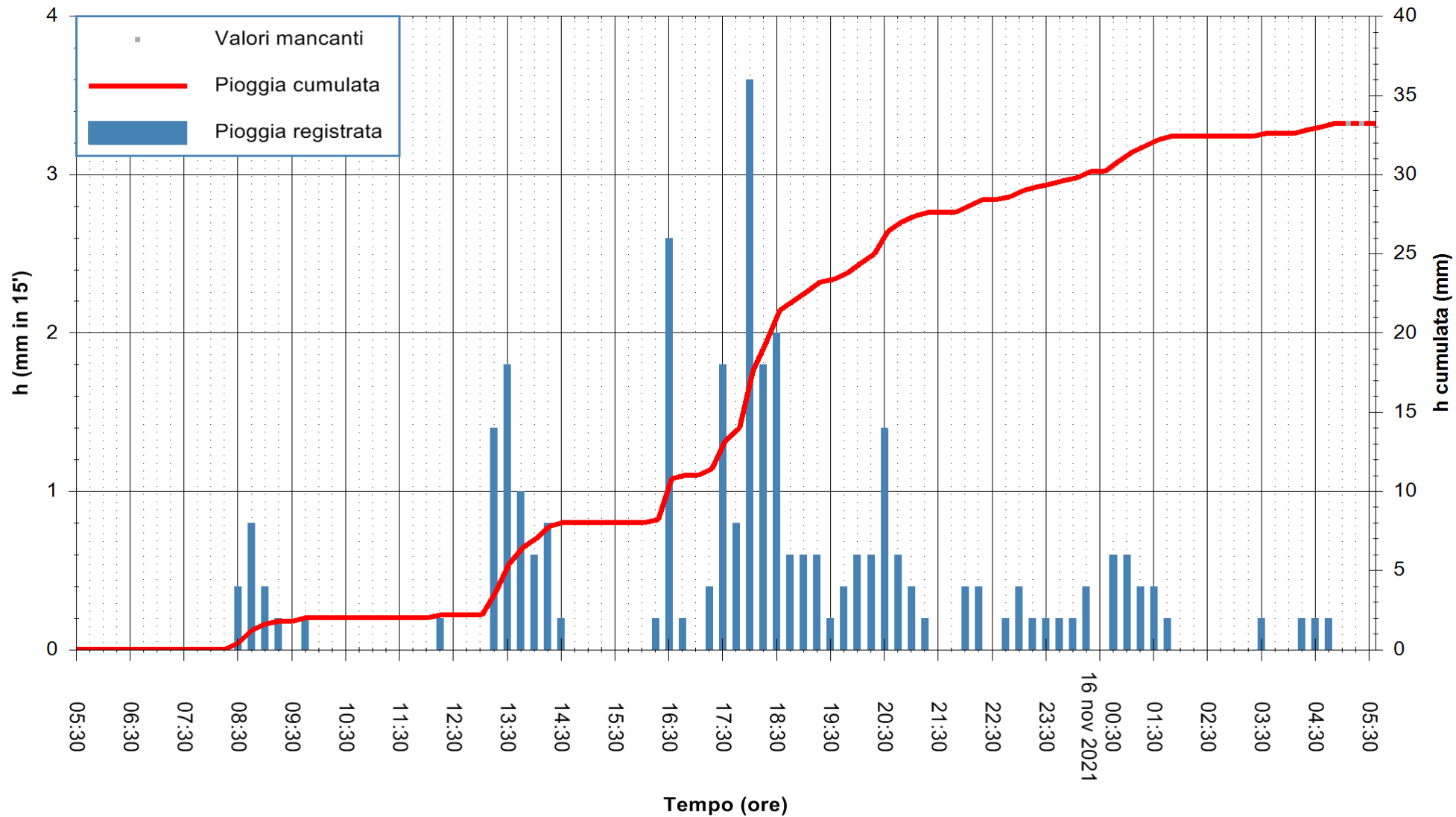

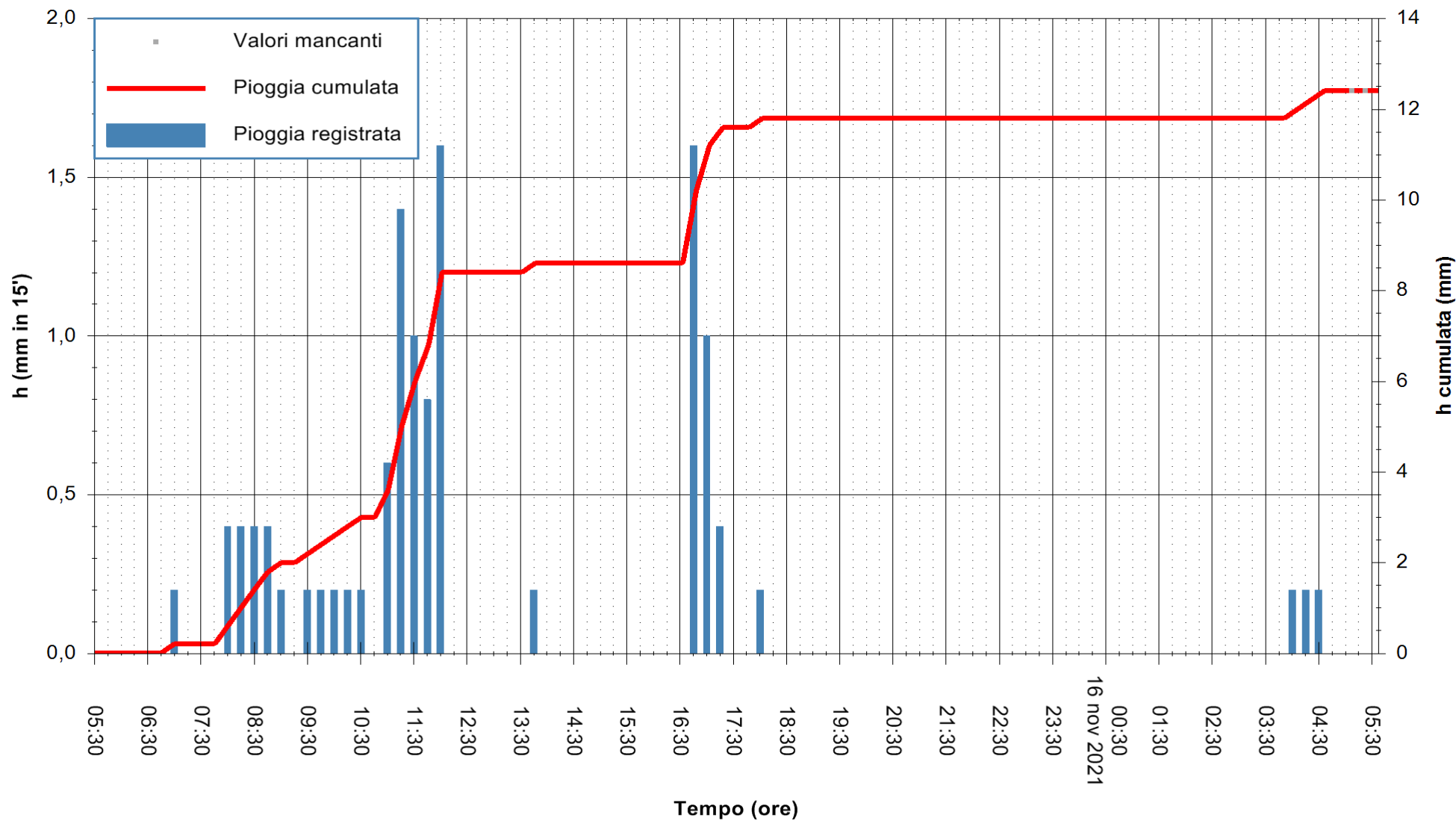

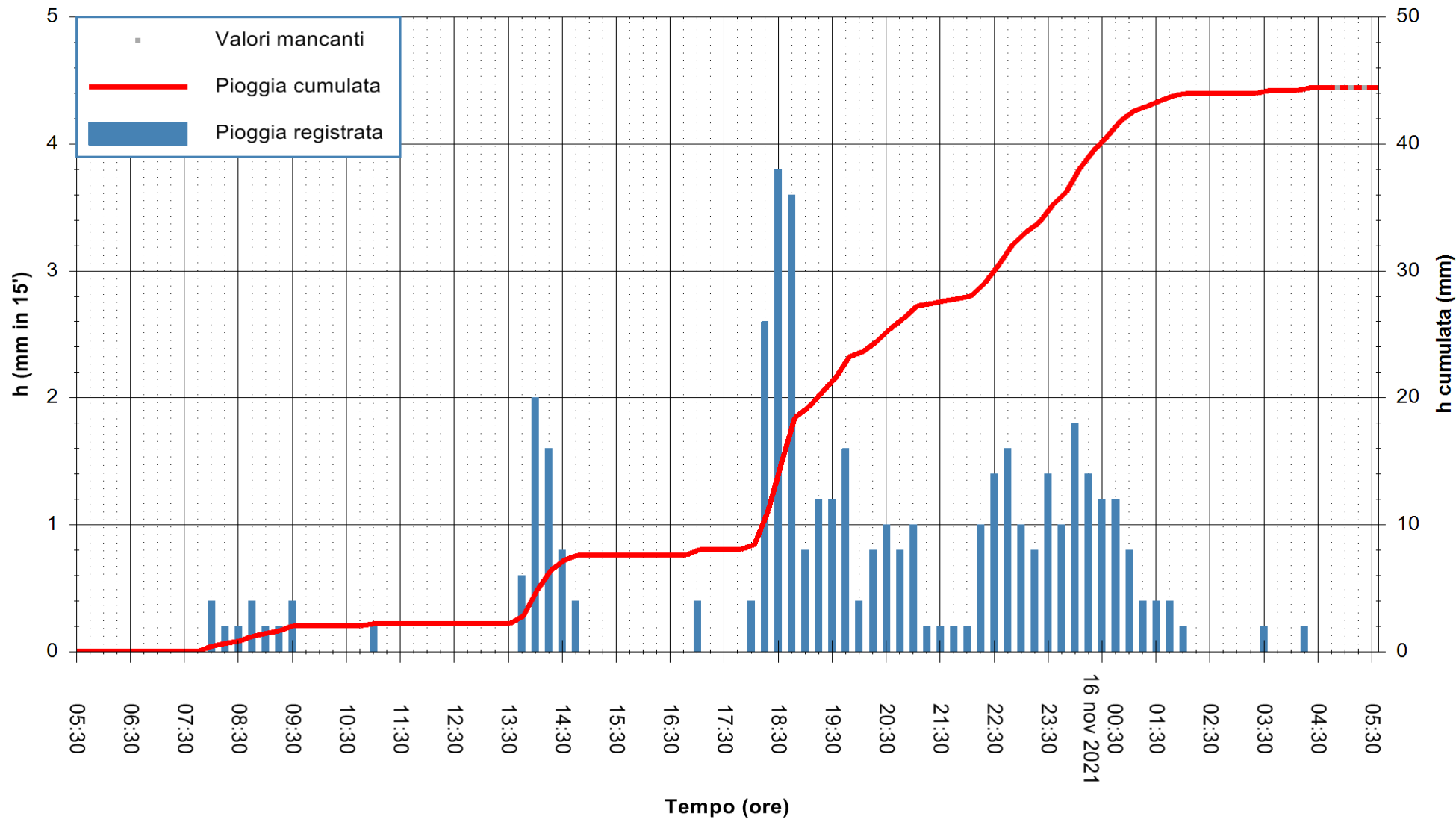

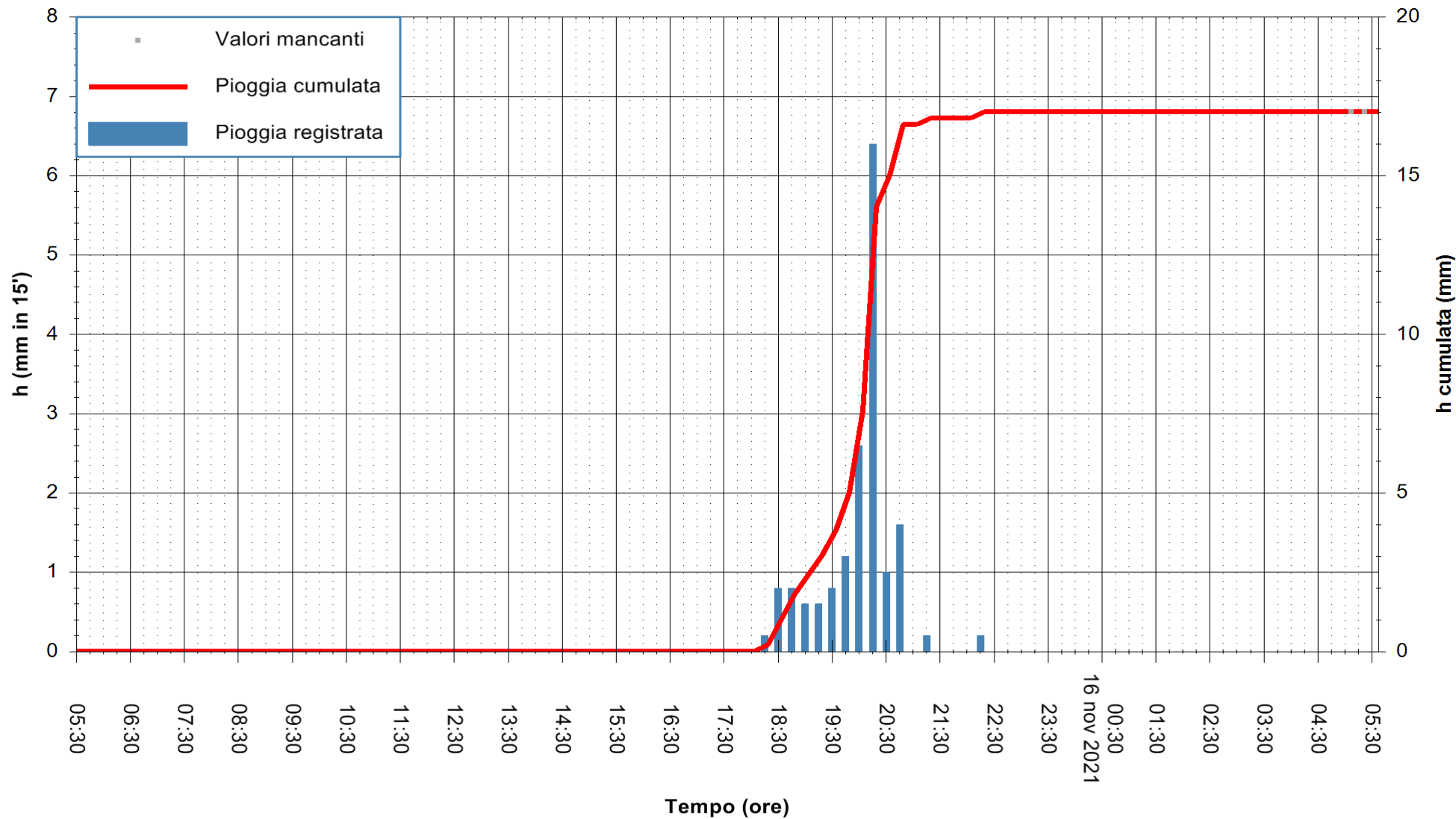

Stazione pluviometrica TRINITA' D'AGULTU PADULEDDA
Area PADULEDDA

Pioggia registrata nelle ultime 24 ore
Estrazione dati delle ore 05:32 del 16/11/2021
Ultimo dato disponibile: 16/11/2021 alle 05:00



REGIONE AUTÒNOMA DE SARDIGNA
REGIONE AUTONOMA DELLA SARDEGNA

ARPAS
F.to il Dirigente Responsabile
Dott. Giuseppe Bianco

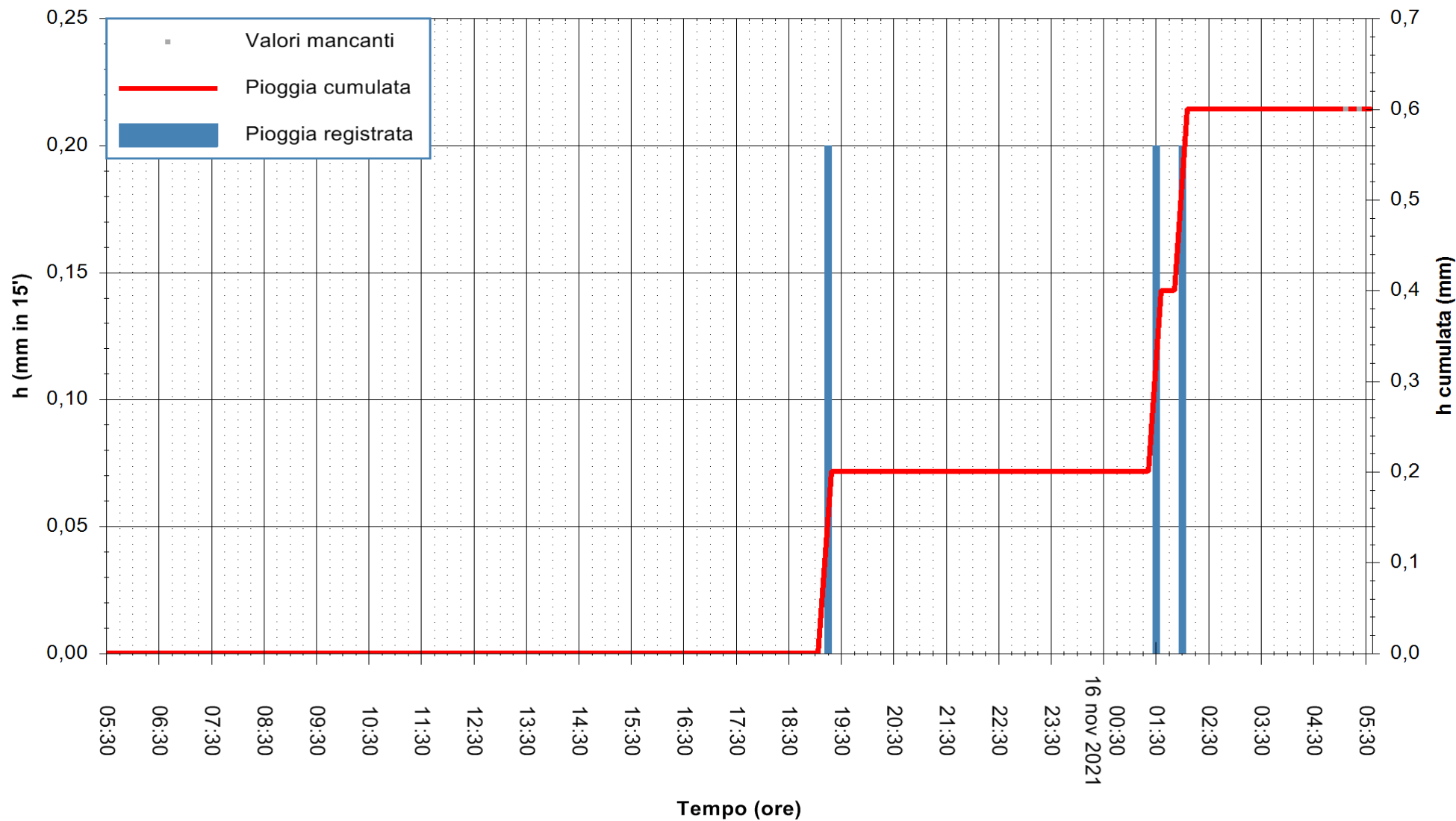

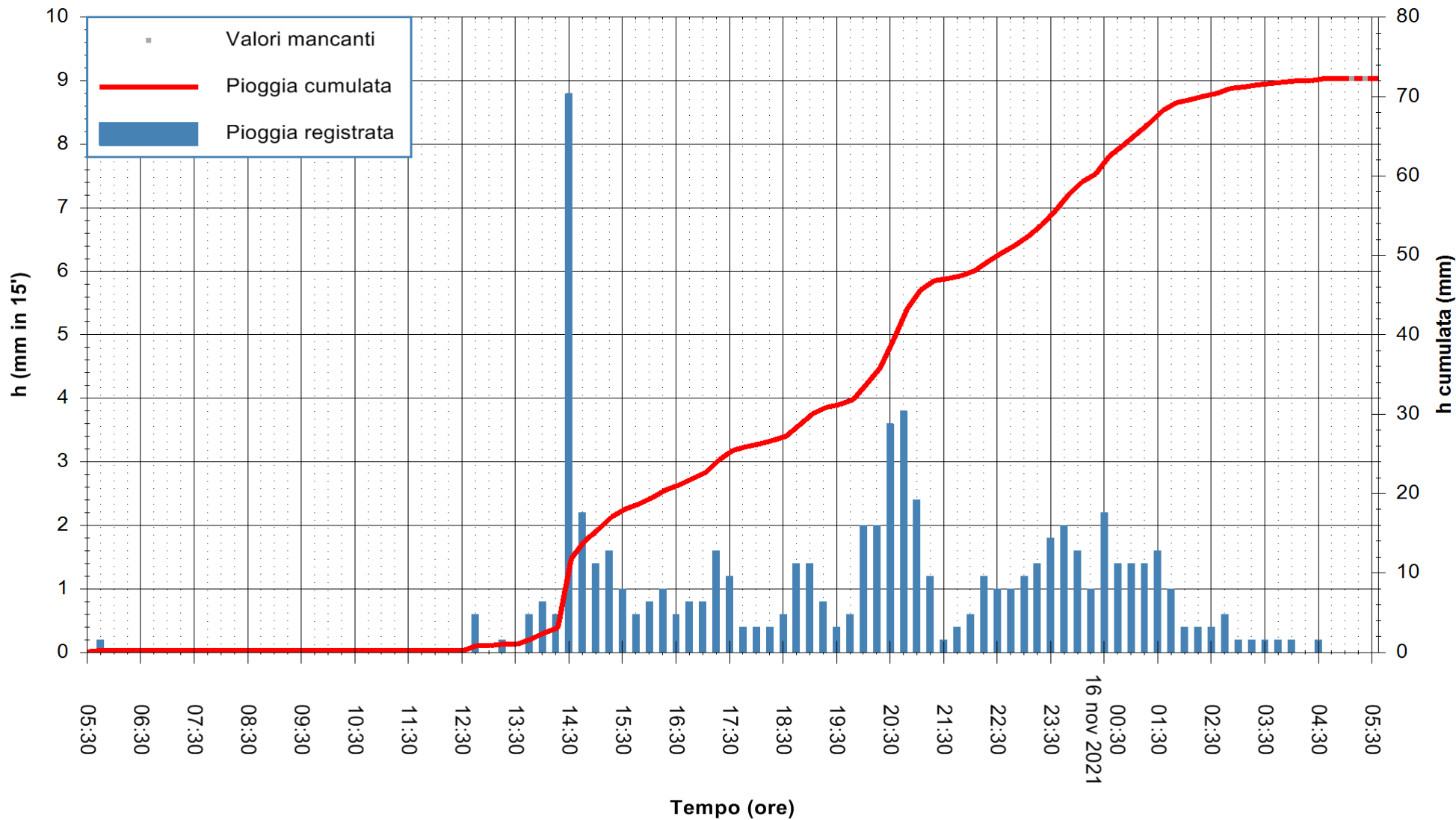

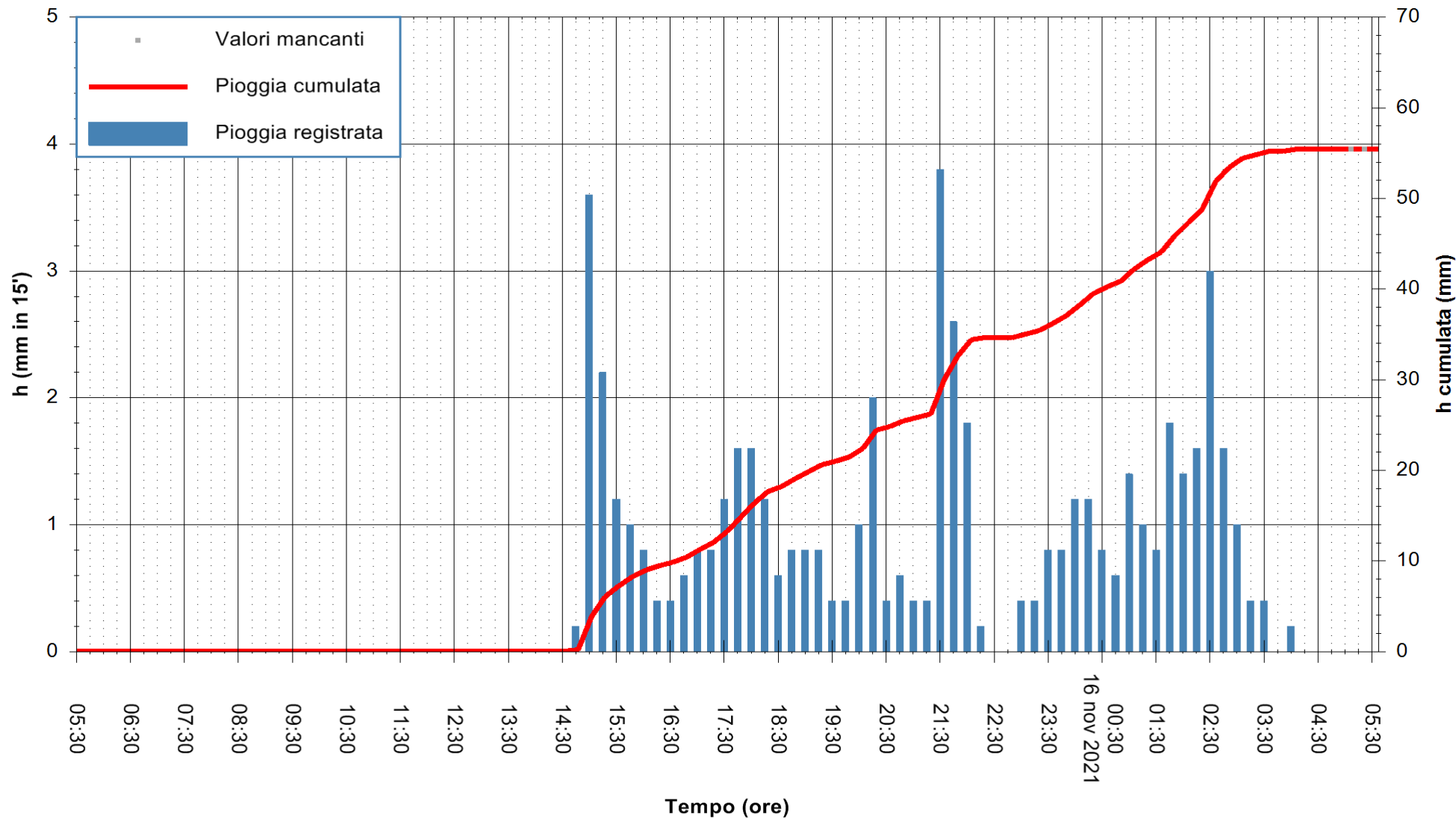

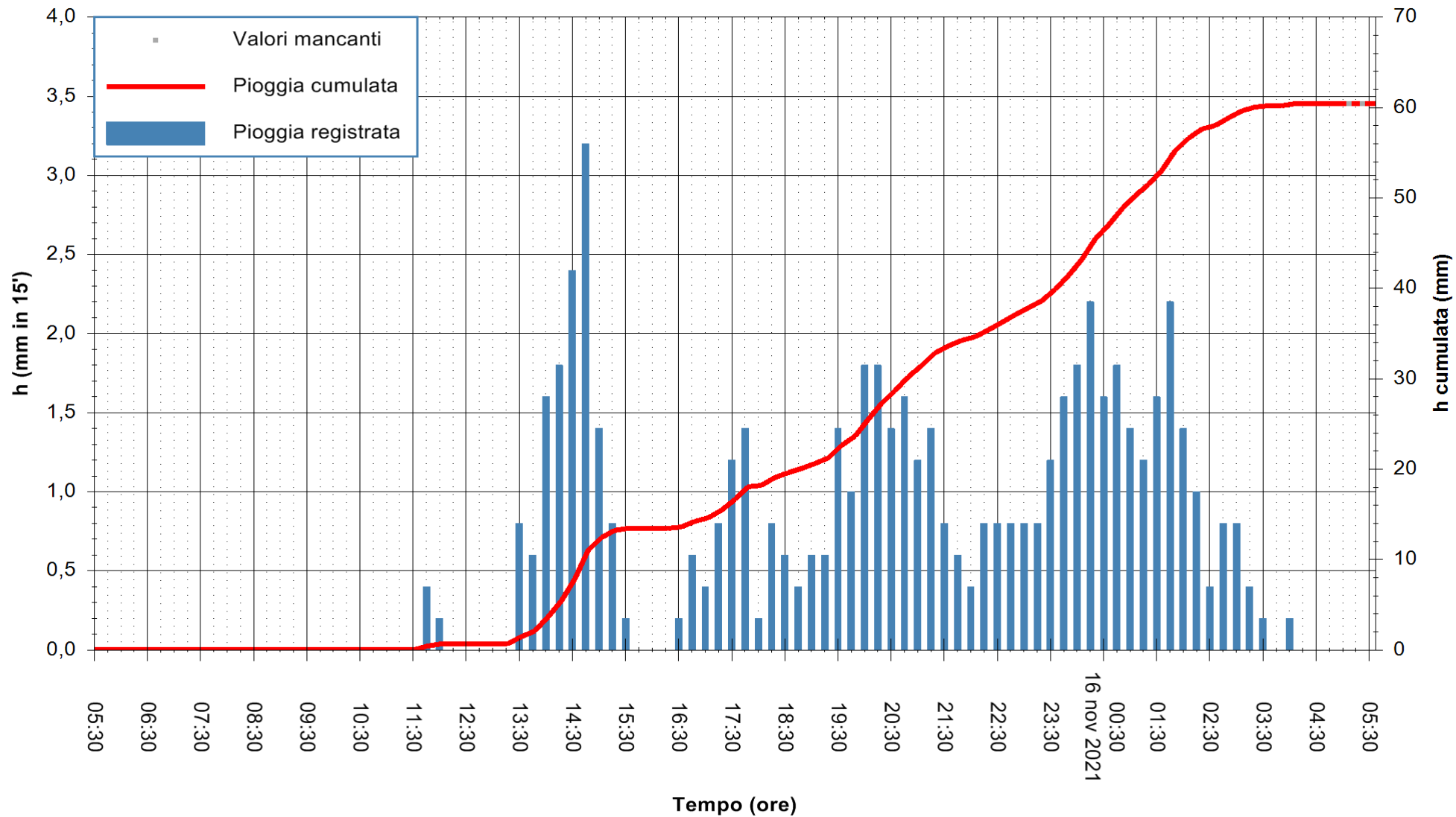

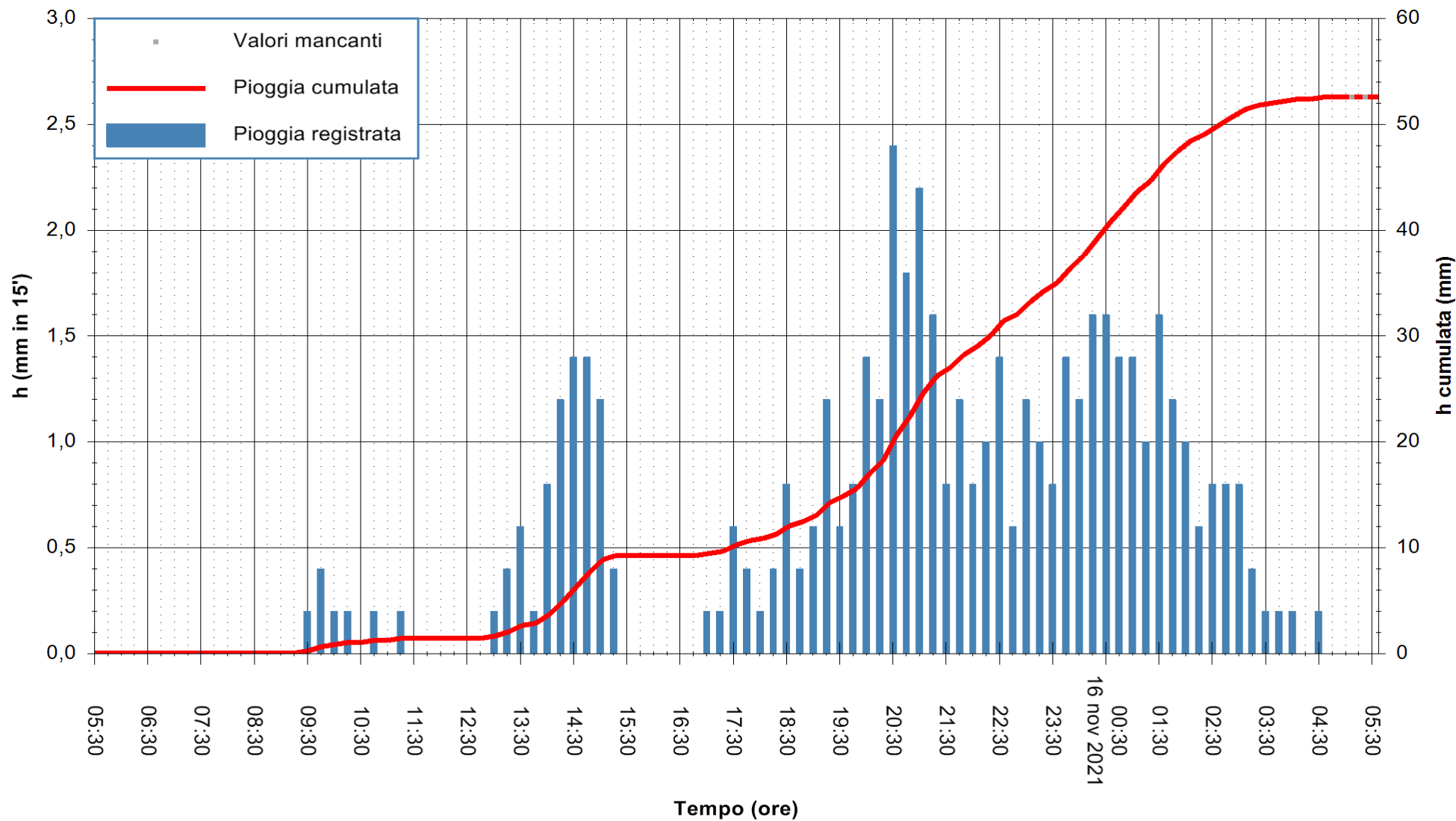

Stazione pluviometrica CARBONIA C.RA FLUMENTEPIDO
Area FLUMETEPIDO

Pioggia registrata nelle ultime 24 ore
Estrazione dati delle ore 05:32 del 16/11/2021
Ultimo dato disponibile: 16/11/2021 alle 05:00



ARPAS
F.to il Dirigente Responsabile
Dott. Giuseppe Bianco

REGIONE AUTÒNOMA DE SARDIGNA
REGIONE AUTONOMA DELLA SARDEGNA

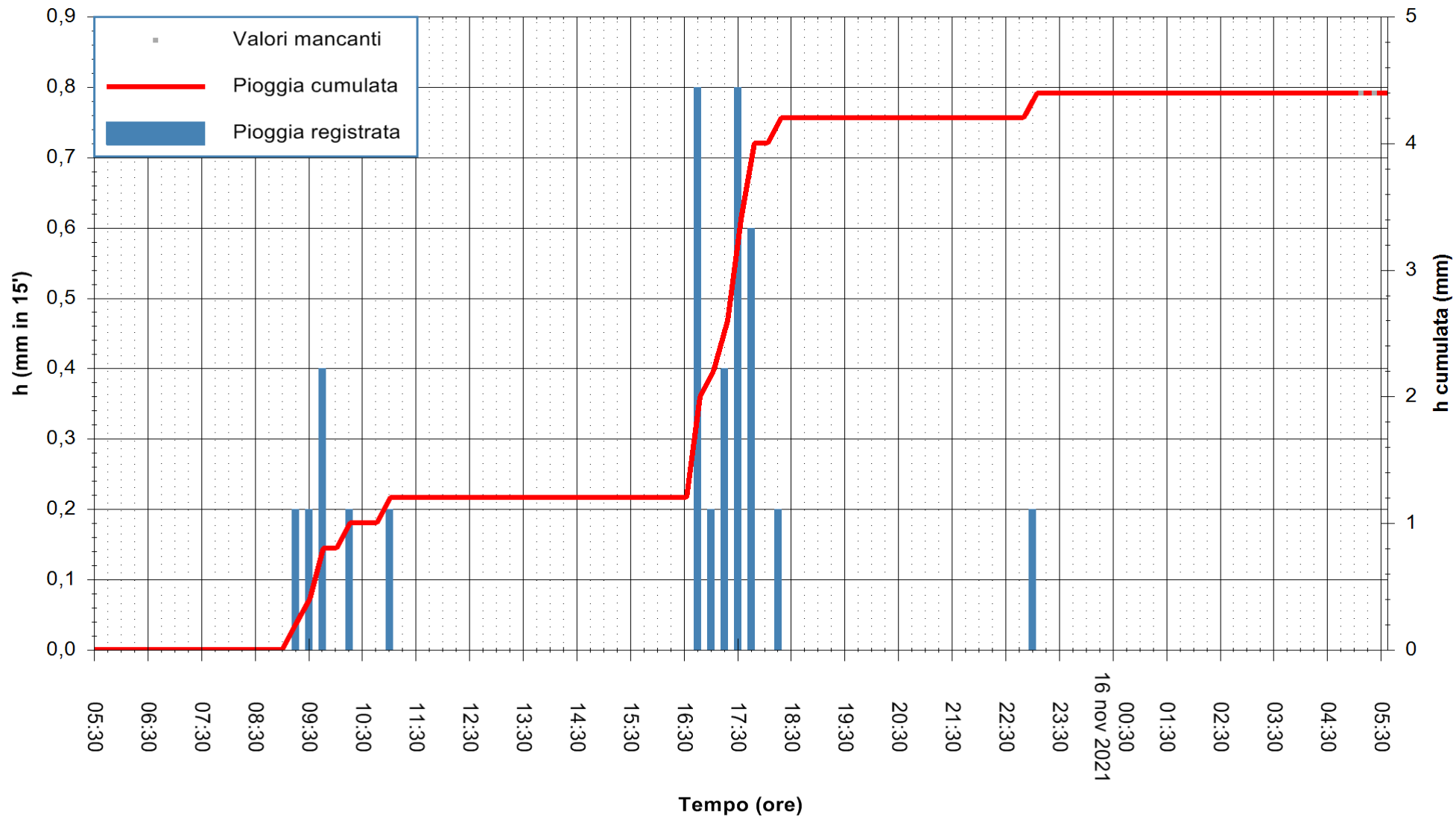

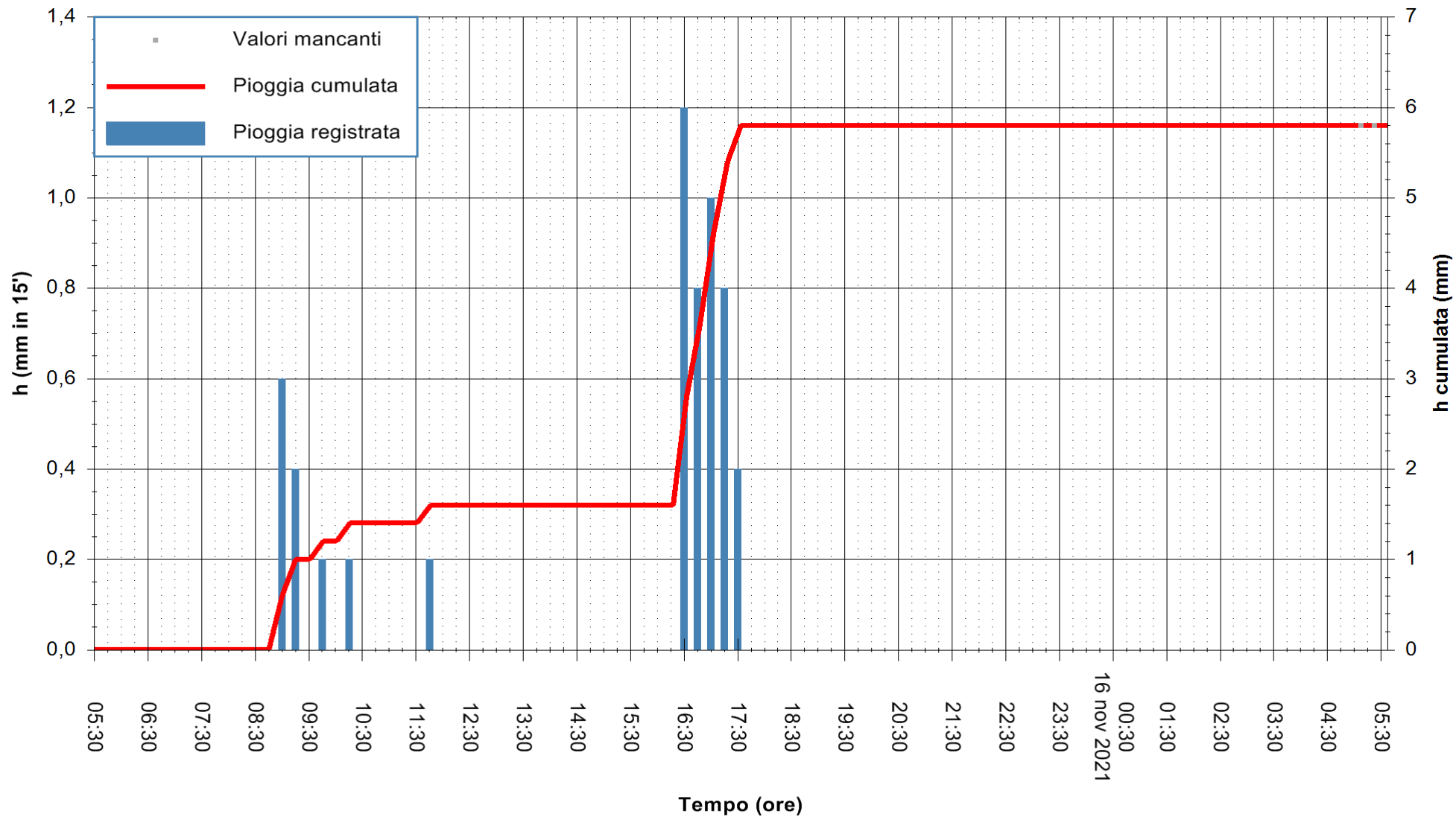

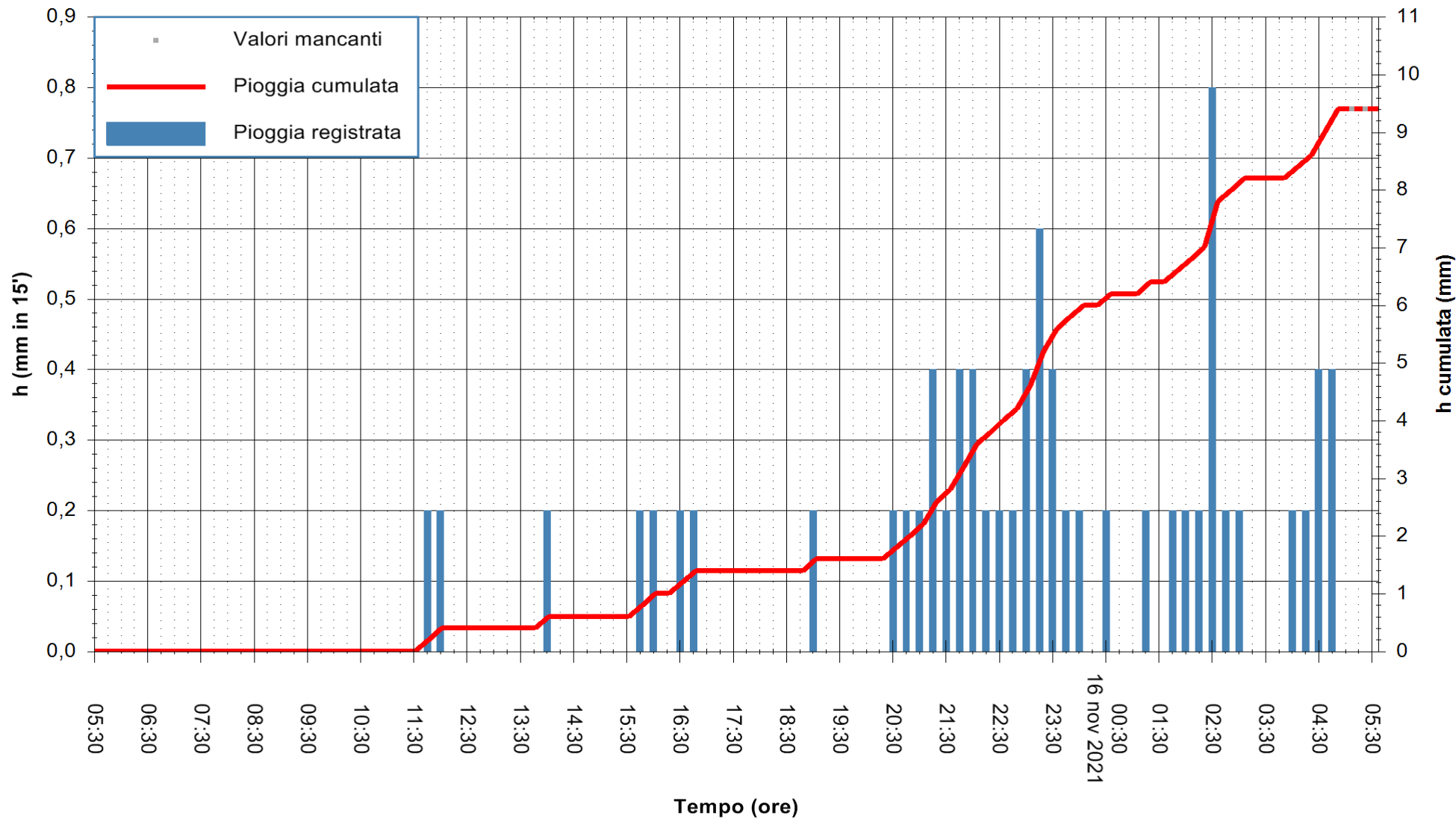

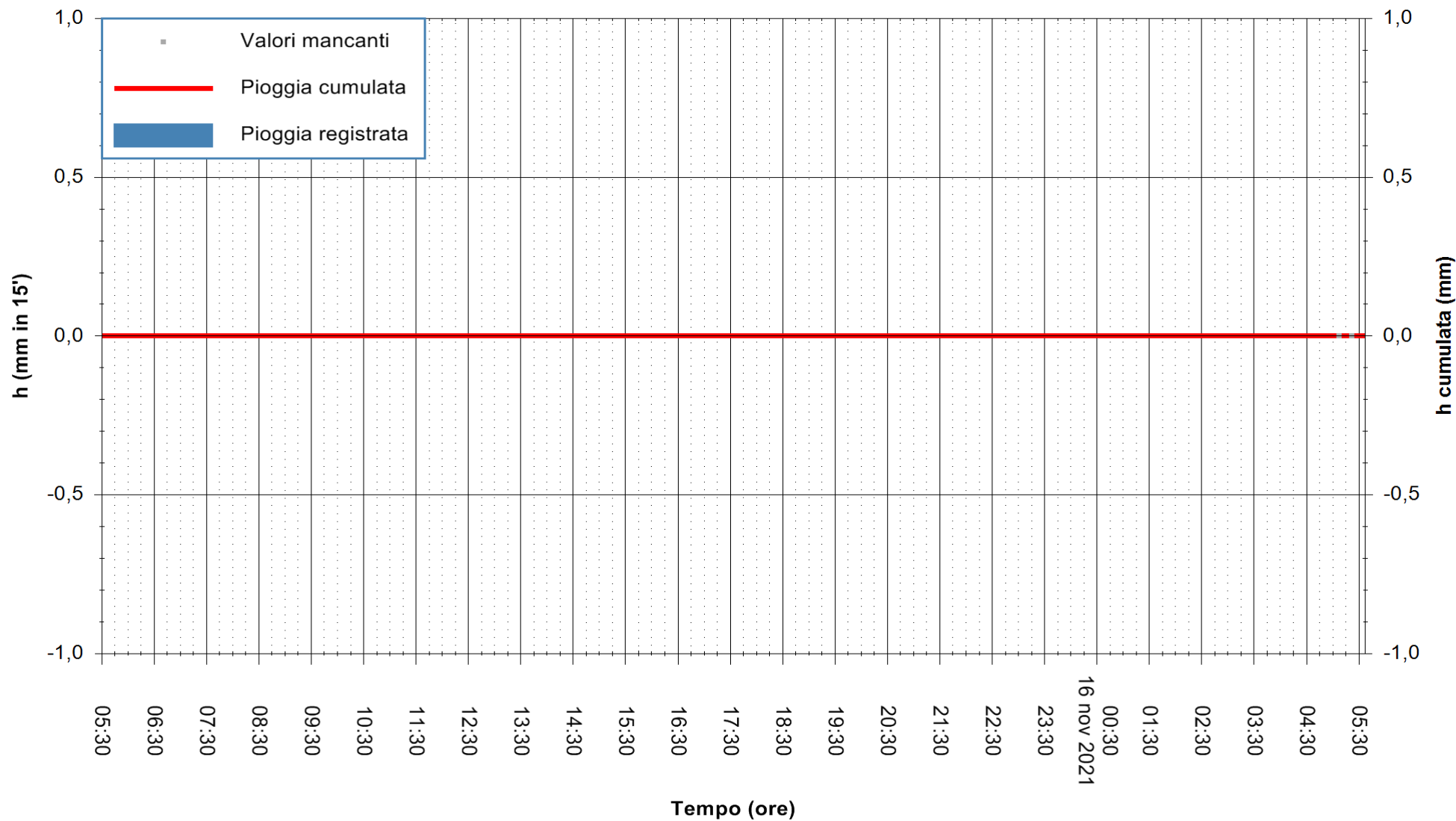

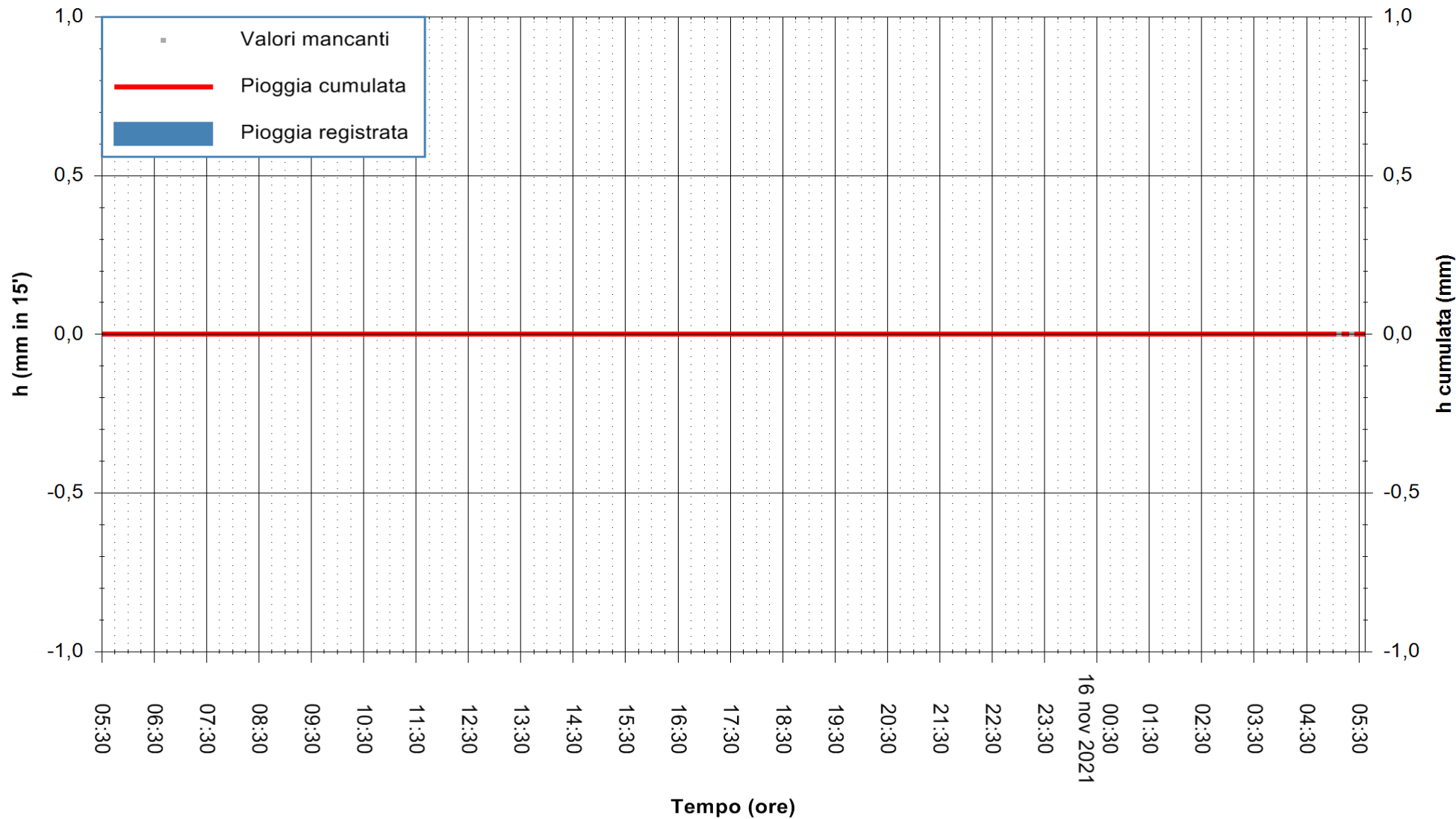

Stazione pluviometrica CASTELSARDO OSSONI
Area MONTE OSSONI
Pioggia registrata nelle ultime 24 ore
Estrazione dati delle ore 05:32 del 16/11/2021
Ultimo dato disponibile: 16/11/2021 alle 05:00



ARPAS
F.to il Dirigente Responsabile
Dott. Giuseppe Bianco

REGIONE AUTONOMA DE SARDIGNA
REGIONE AUTONOMA DELLA SARDEGNA

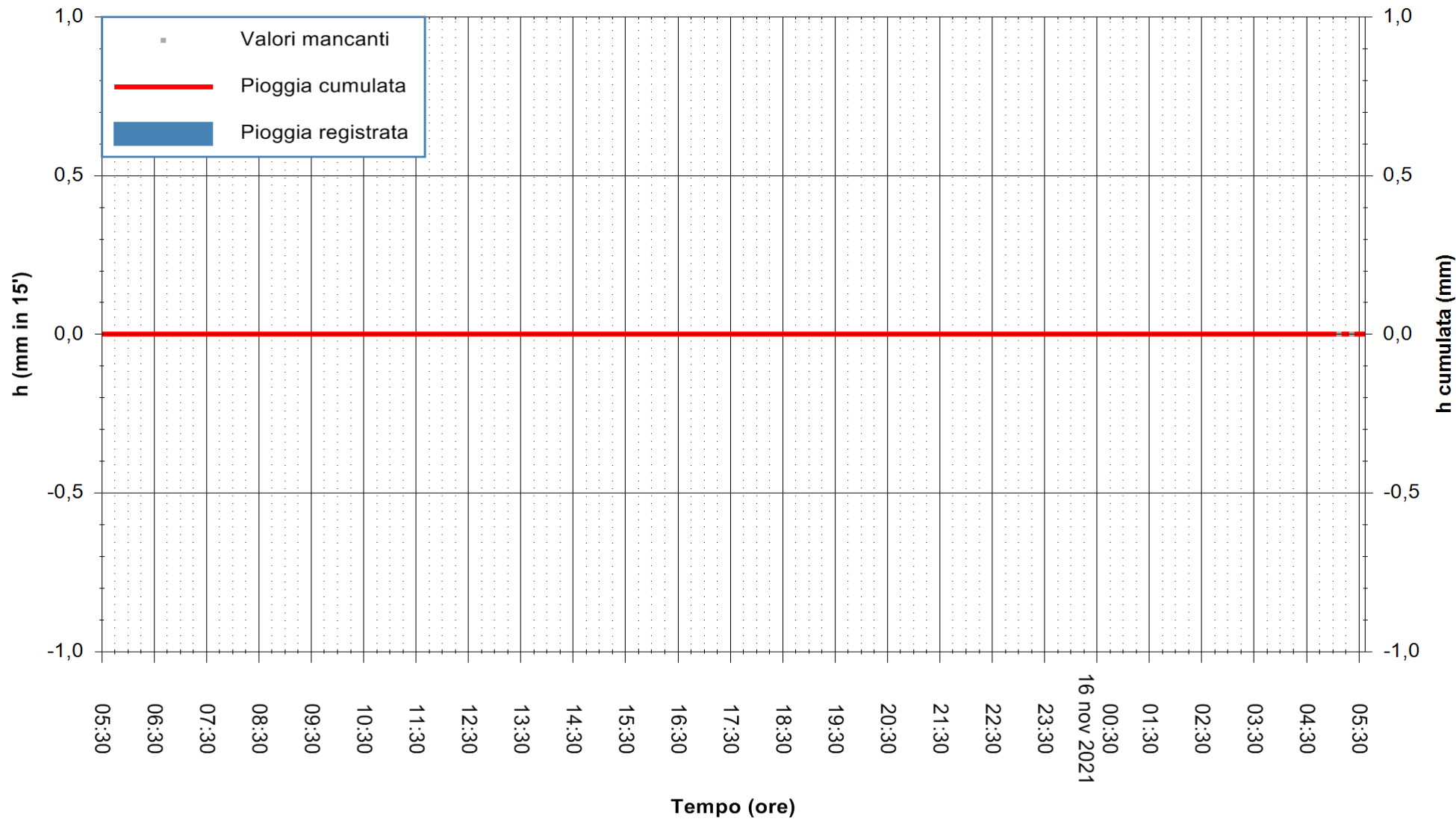

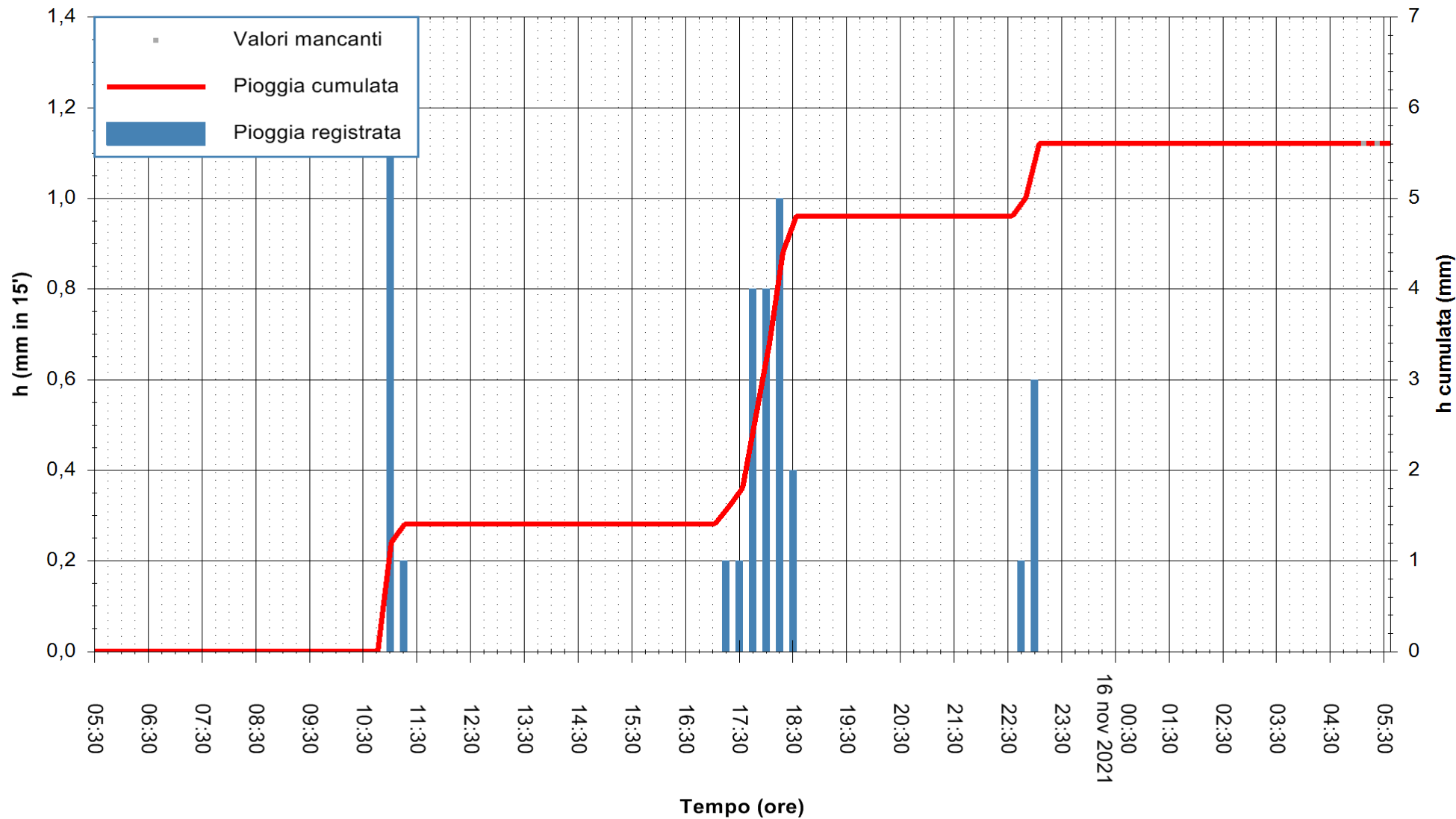

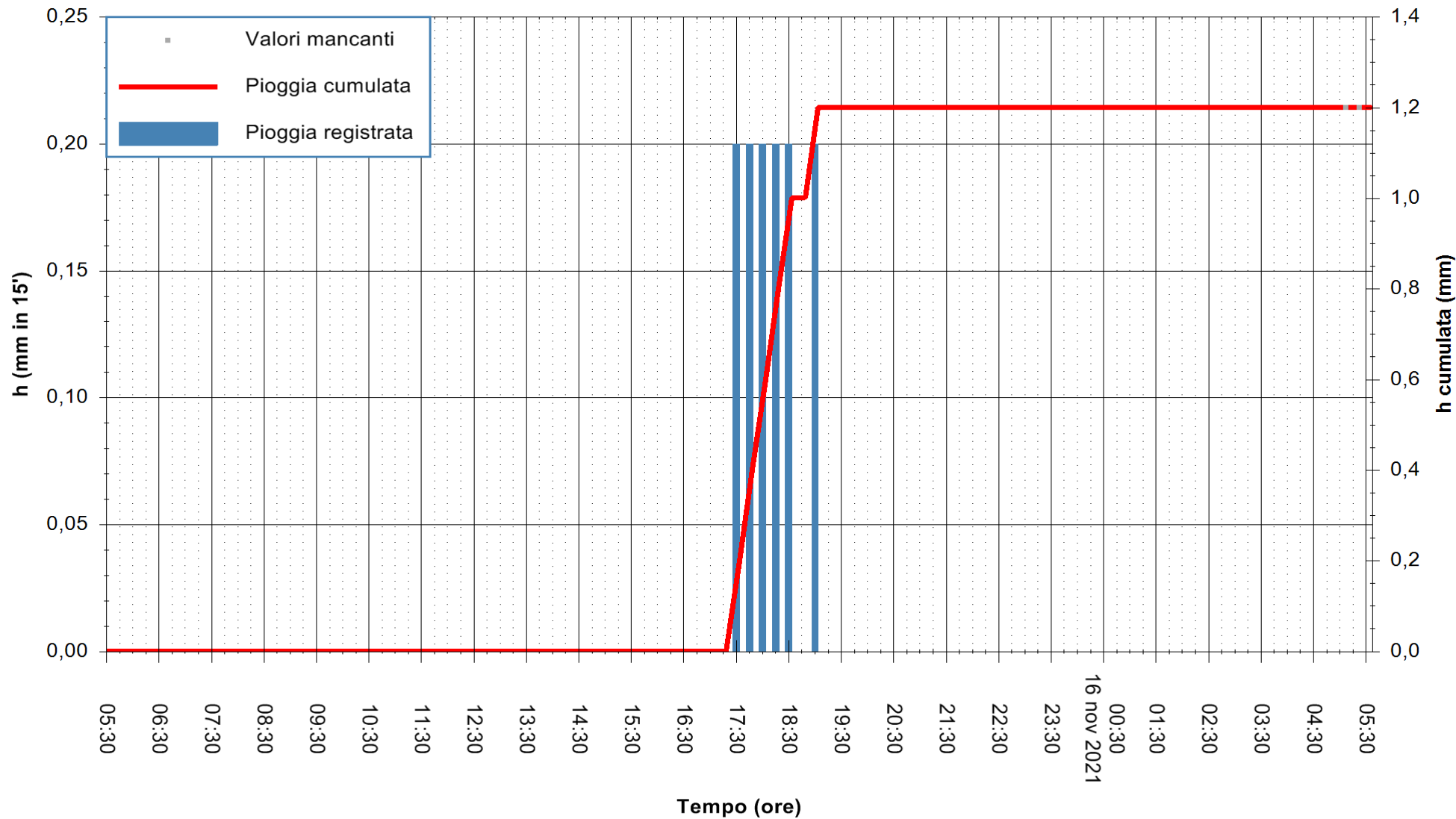

Stazione pluviometrica STINTINO PUNTA DE S'AQUILA
Area PUNTA DE S' AQUILA
Pioggia registrata nelle ultime 24 ore
Estrazione dati delle ore 05:32 del 16/11/2021
Ultimo dato disponibile: 16/11/2021 alle 05:00



ARPAS
F.to il Dirigente Responsabile
Dott. Giuseppe Bianco

REGIONE AUTÒNOMA DE SARDIGNA
REGIONE AUTONOMA DELLA SARDEGNA

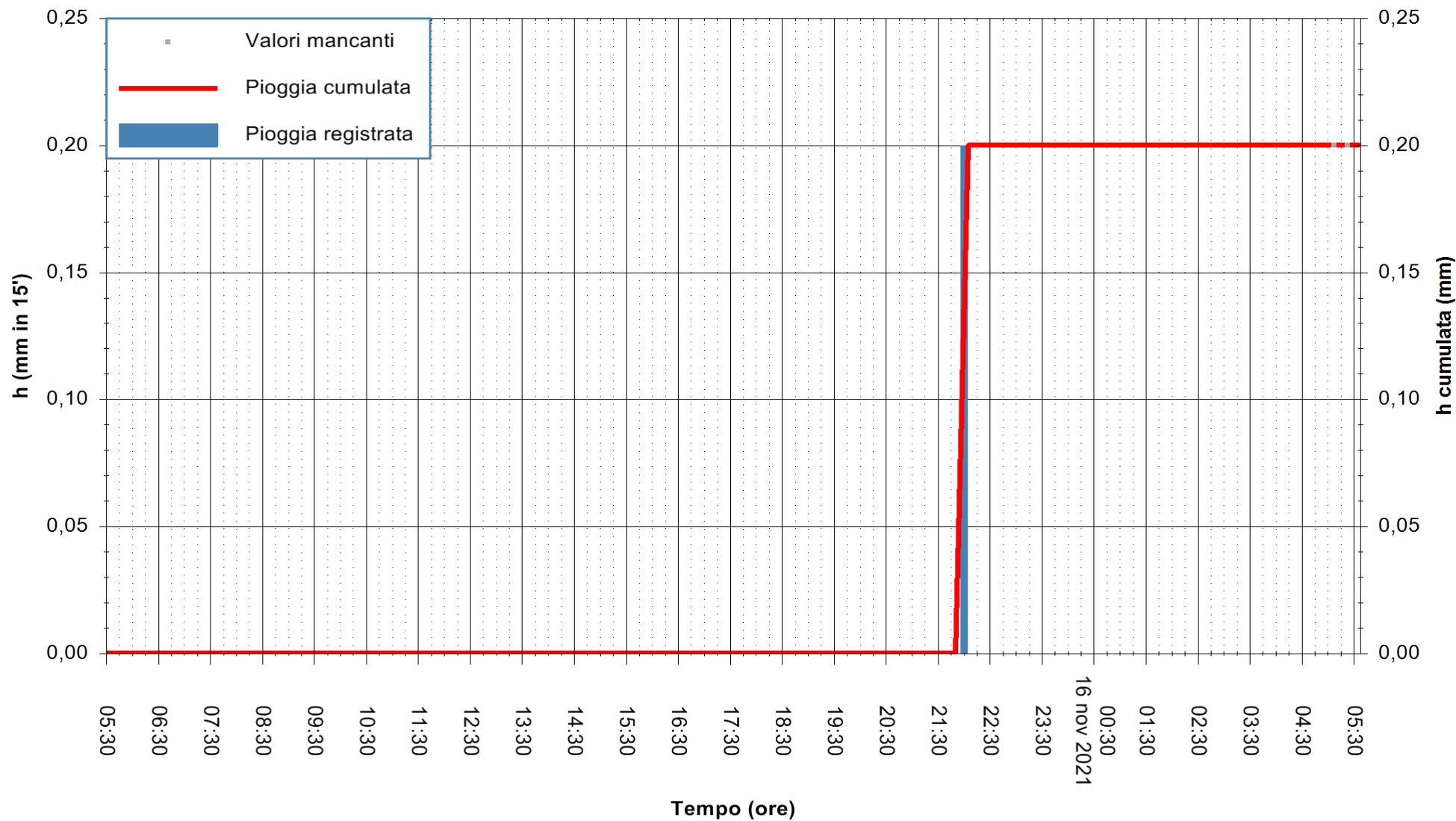

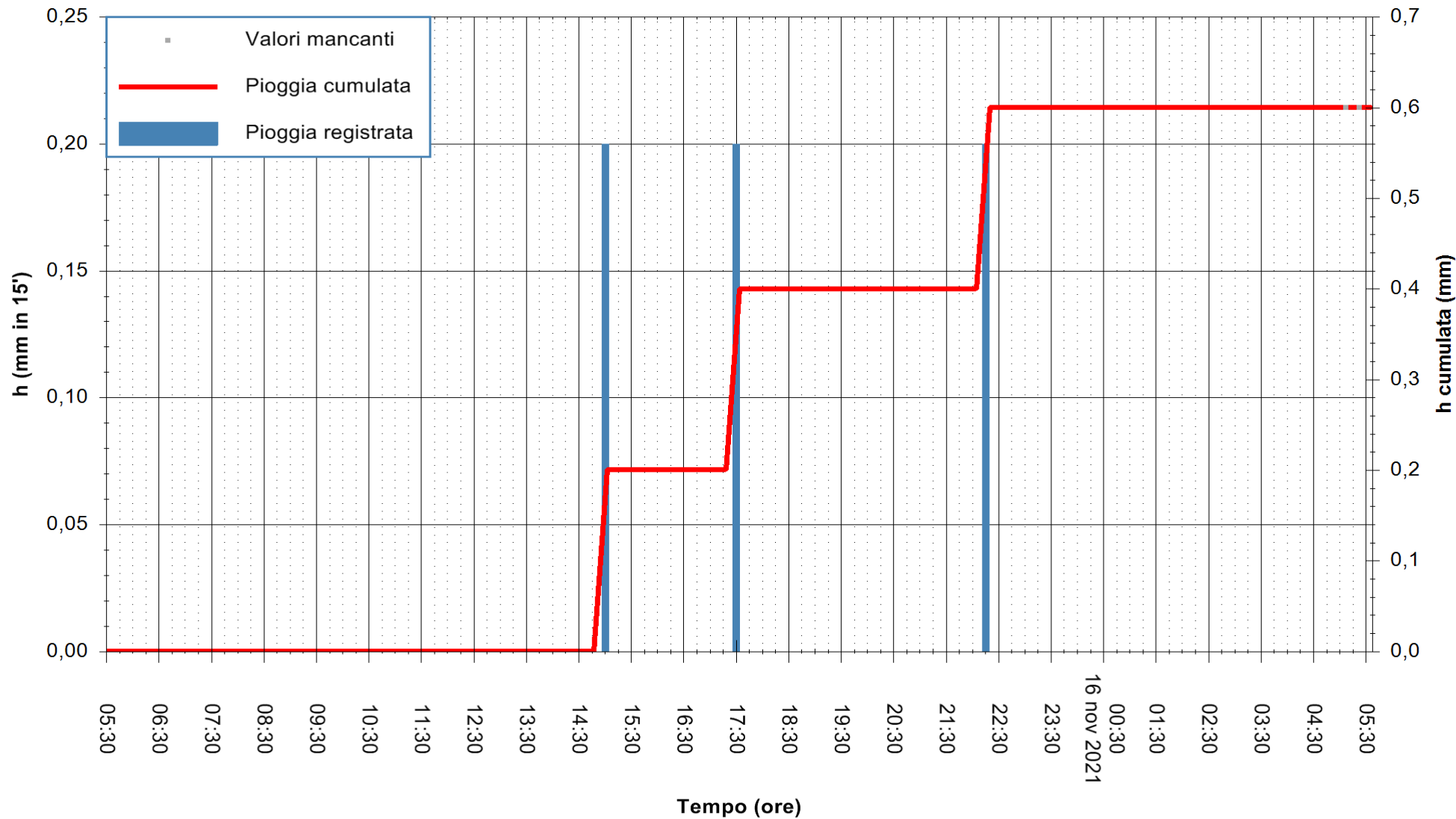

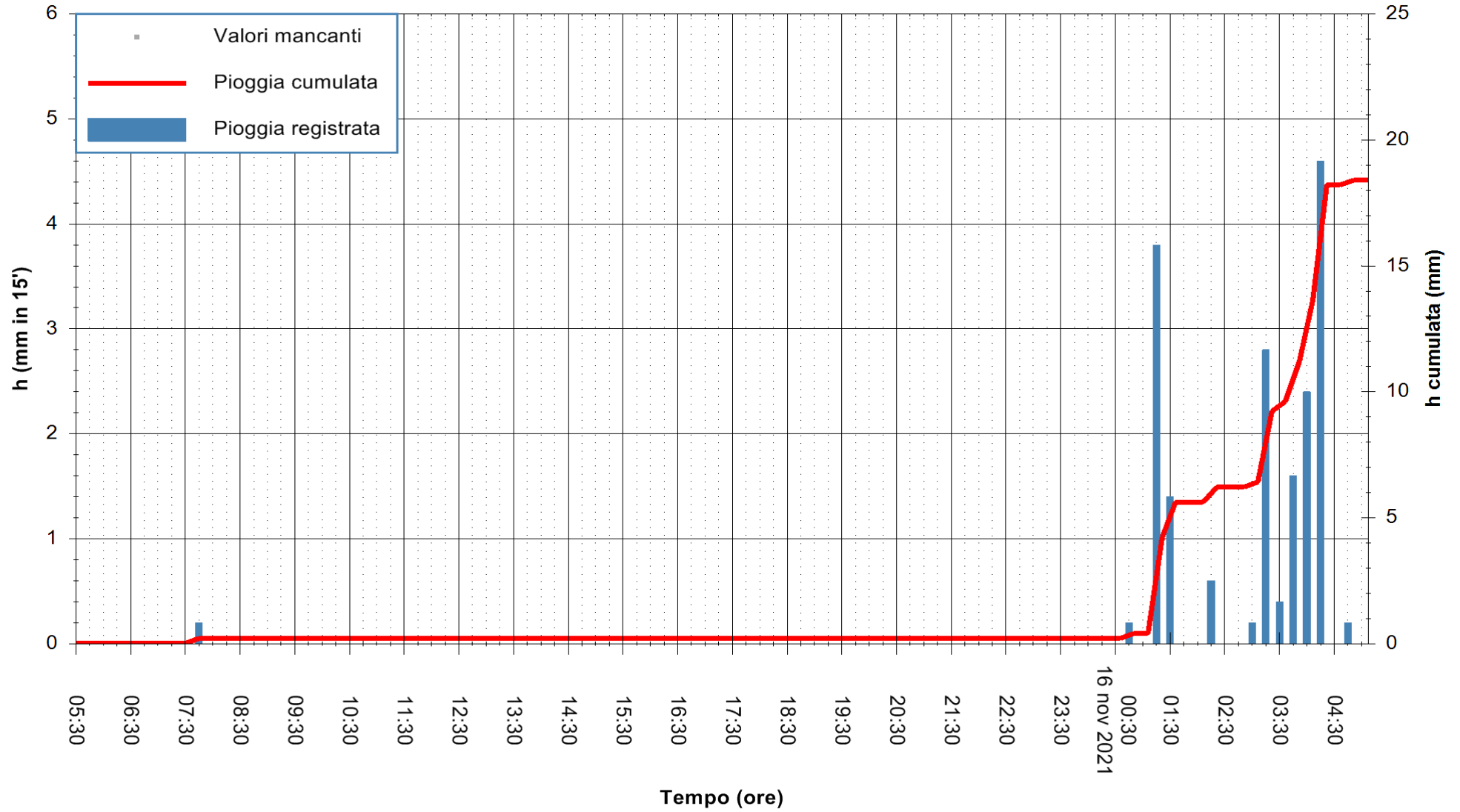

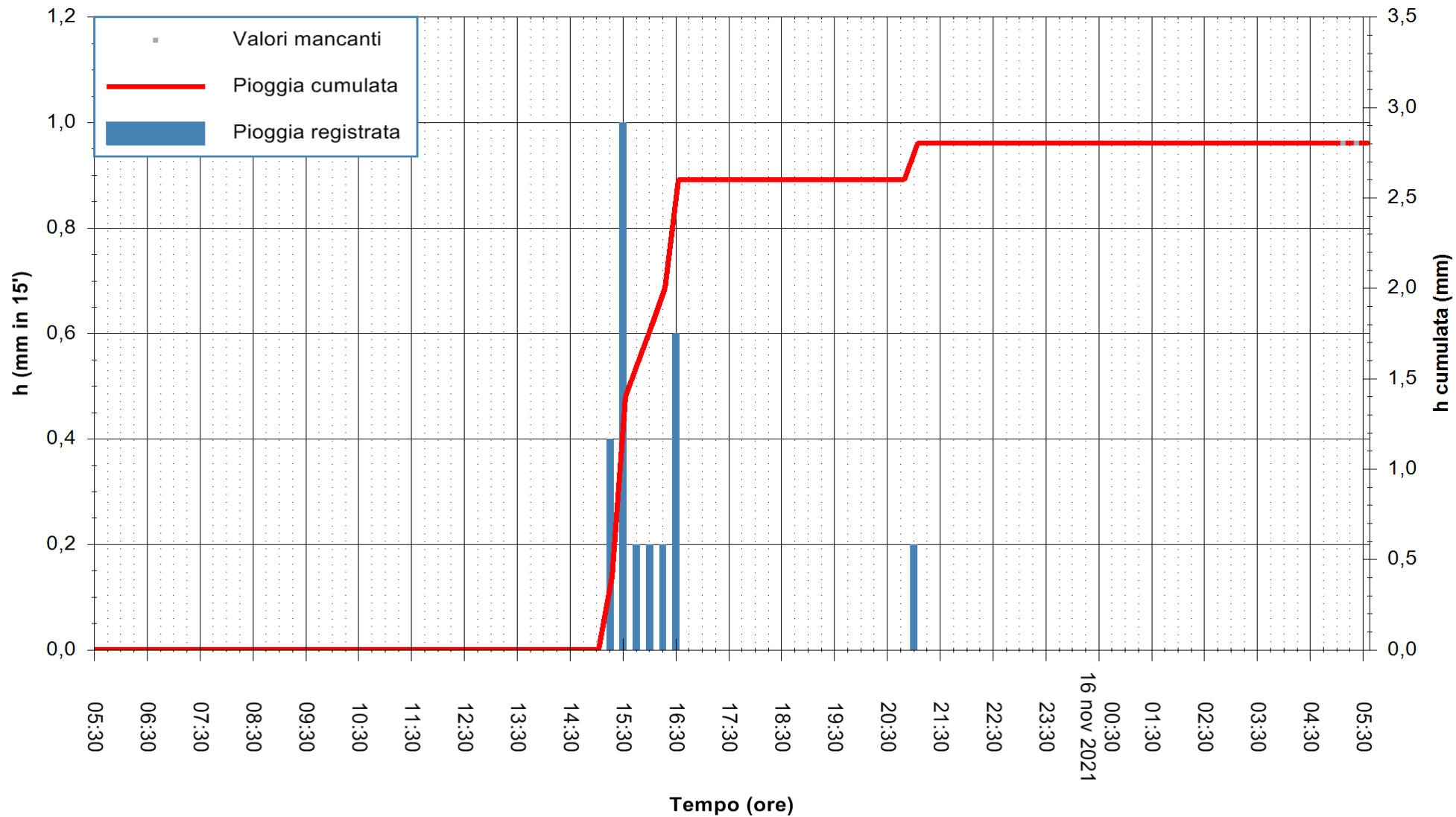

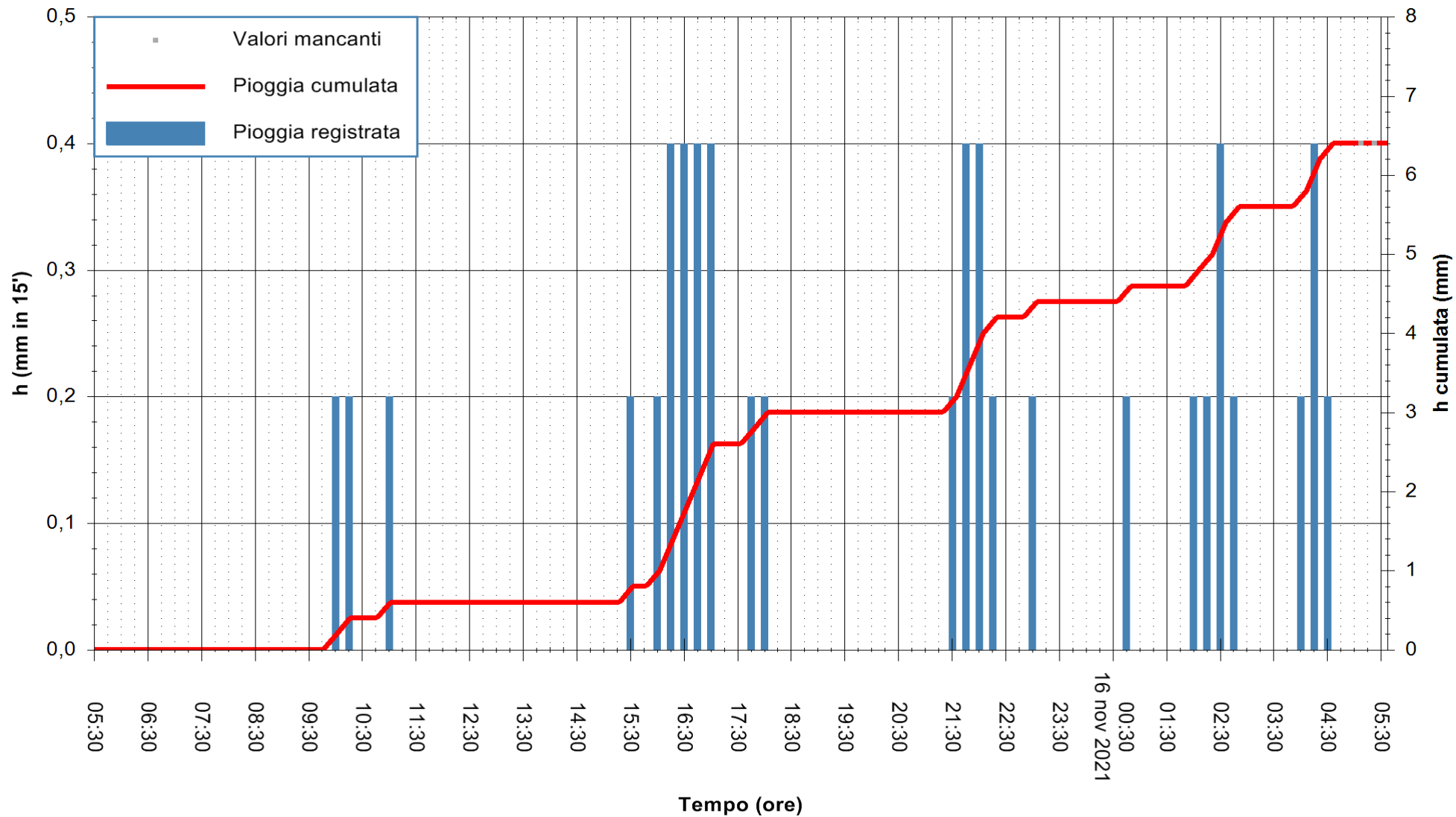

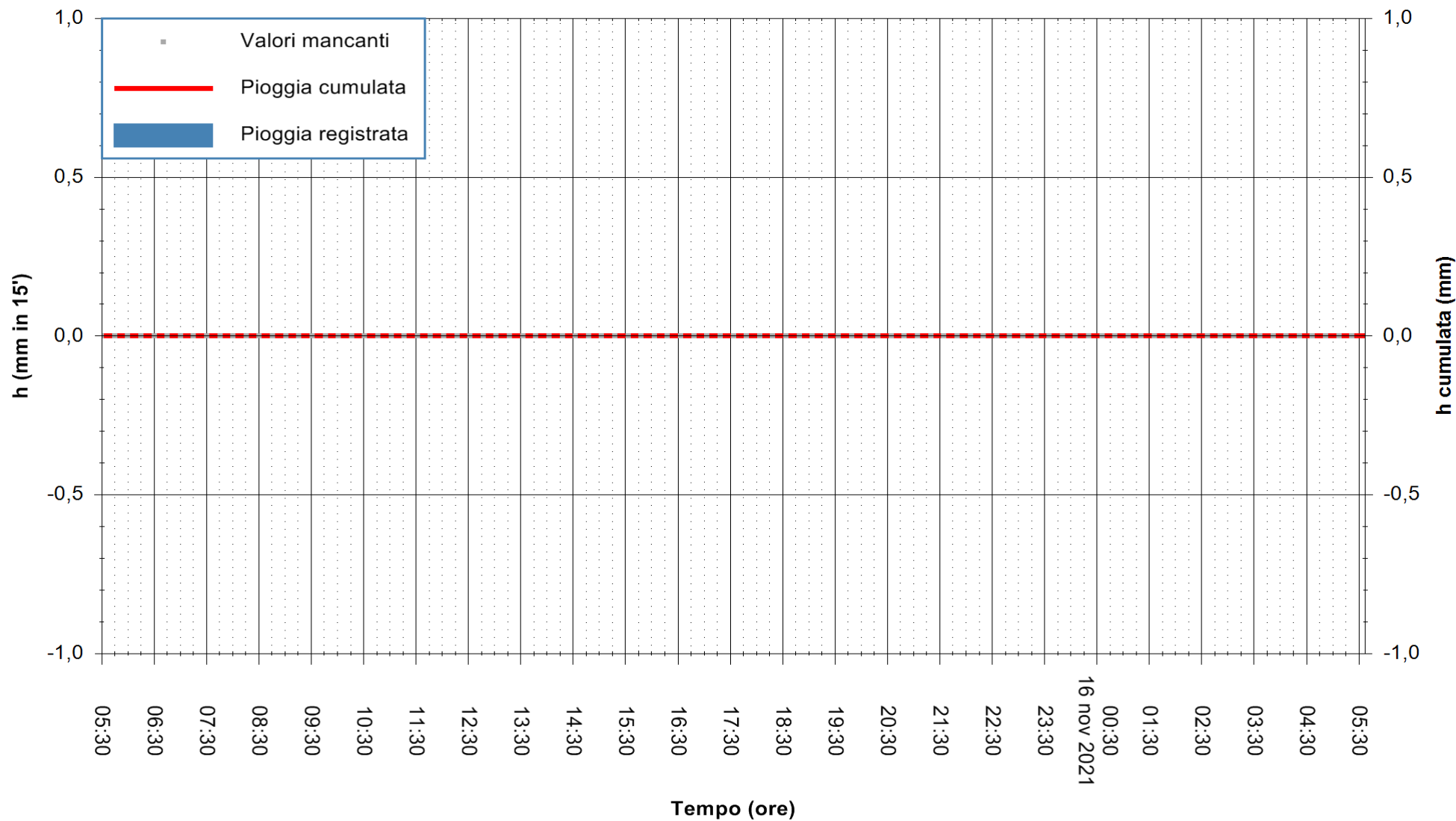

Stazione pluviometrica SAN VERO MILIS PUTZUIDU
Area TORRE CAPO MANNU
Pioggia registrata nelle ultime 24 ore
Estrazione dati delle ore 05:32 del 16/11/2021
Ultimo dato disponibile: 01/01/0001 alle 00:00



ARPAS
F.to il Dirigente Responsabile
Dott. Giuseppe Bianco

REGIONE AUTONOMA DE SARDIGNA
REGIONE AUTONOMA DELLA SARDEGNA

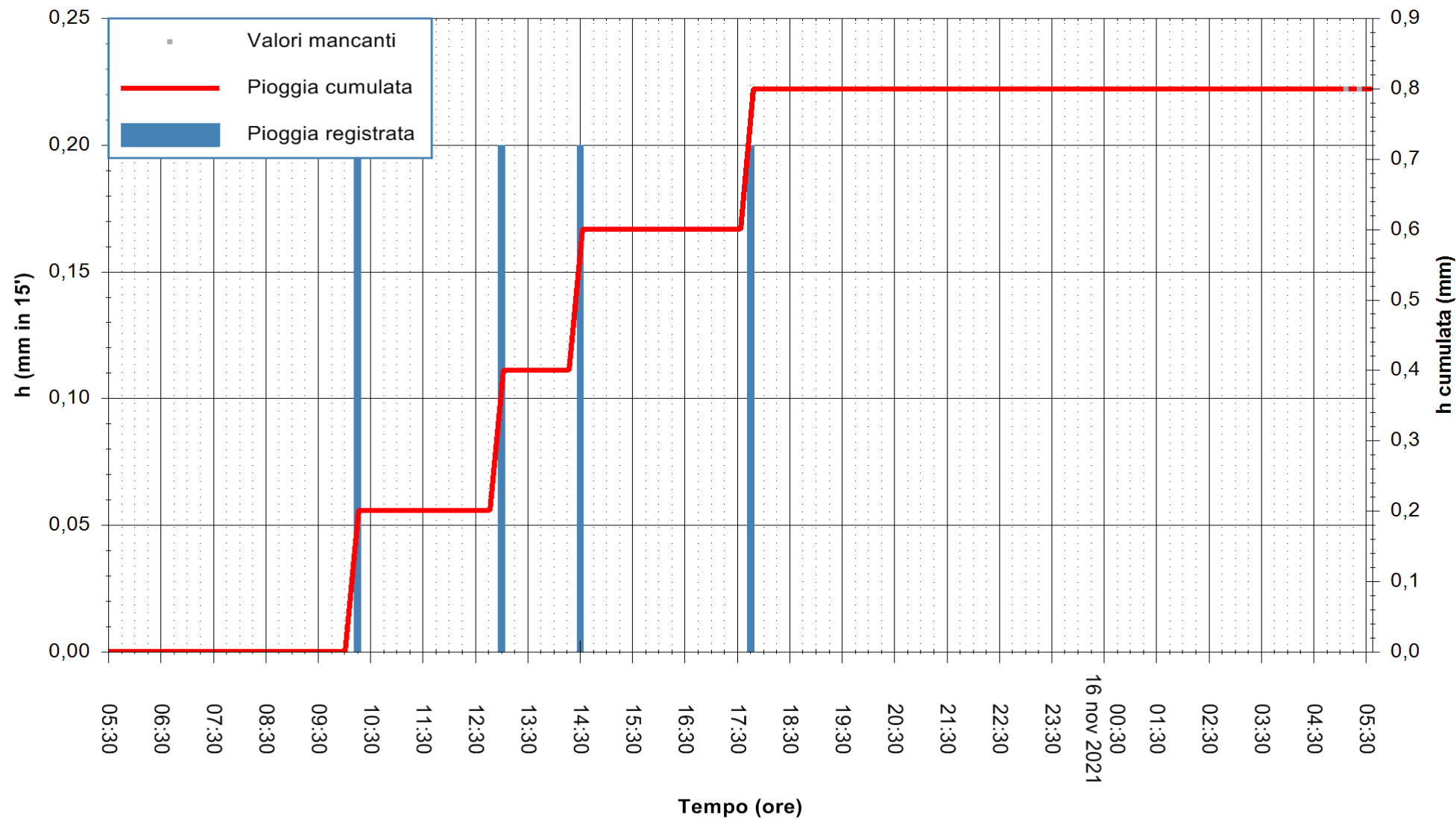

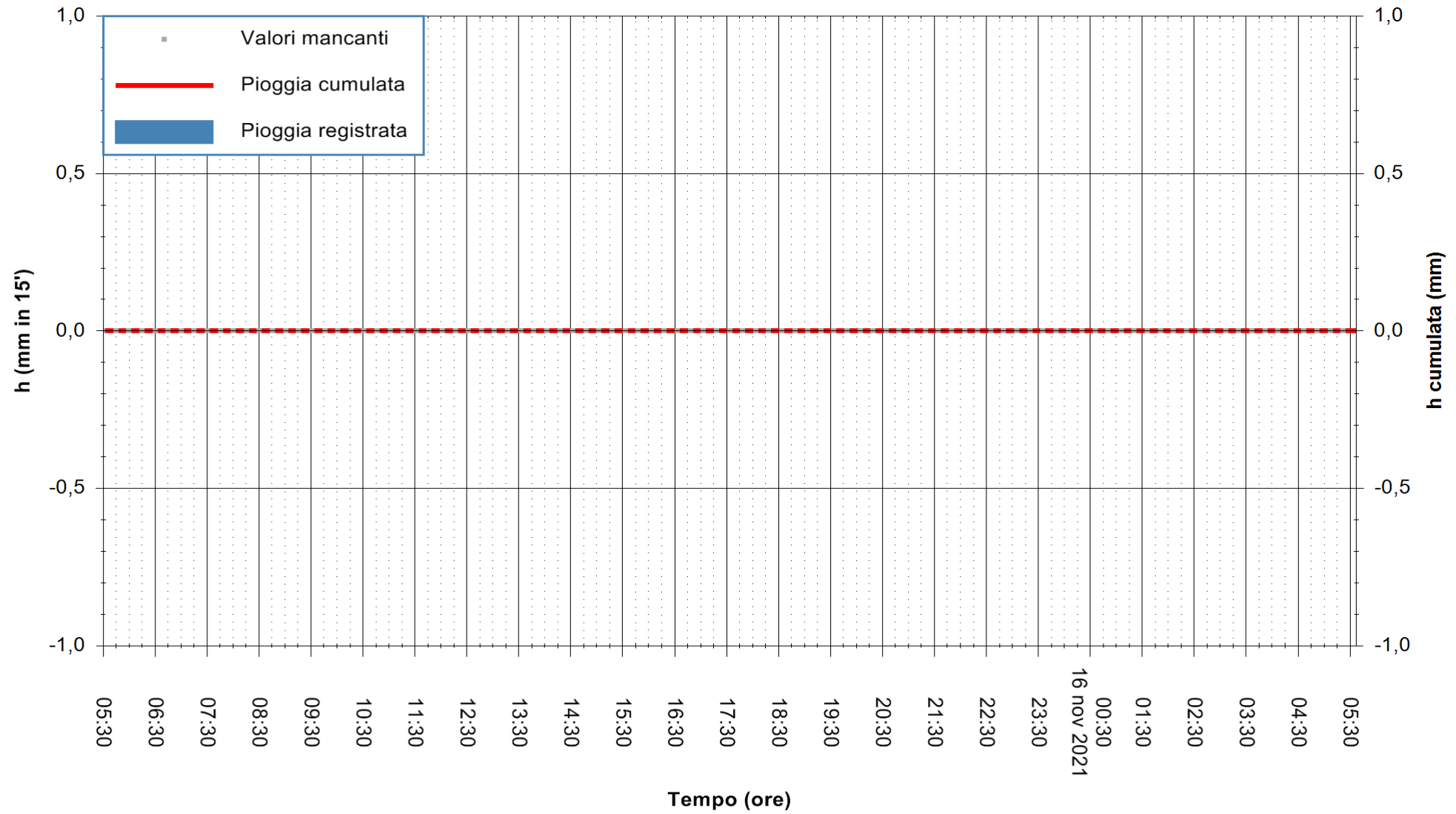

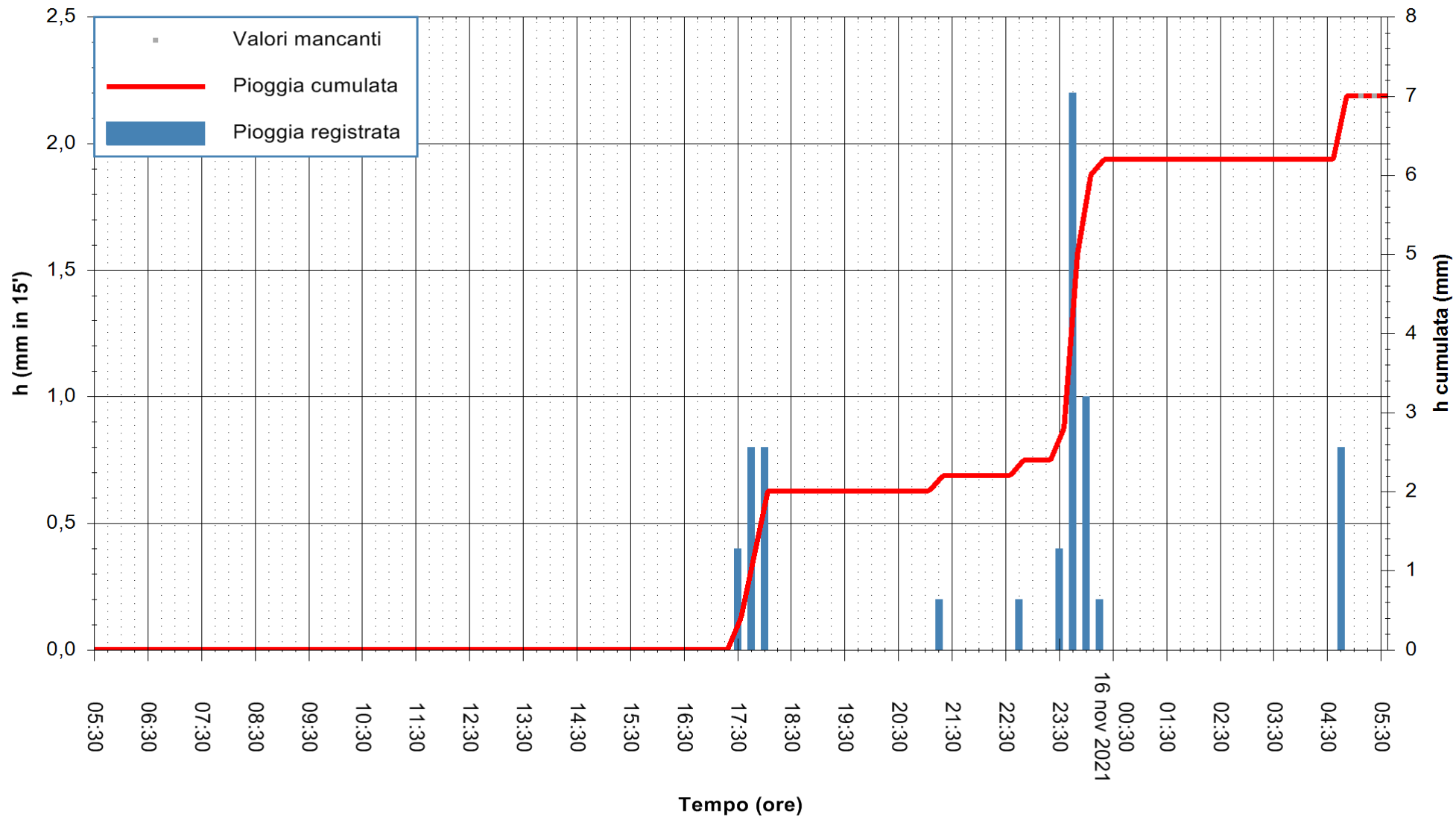

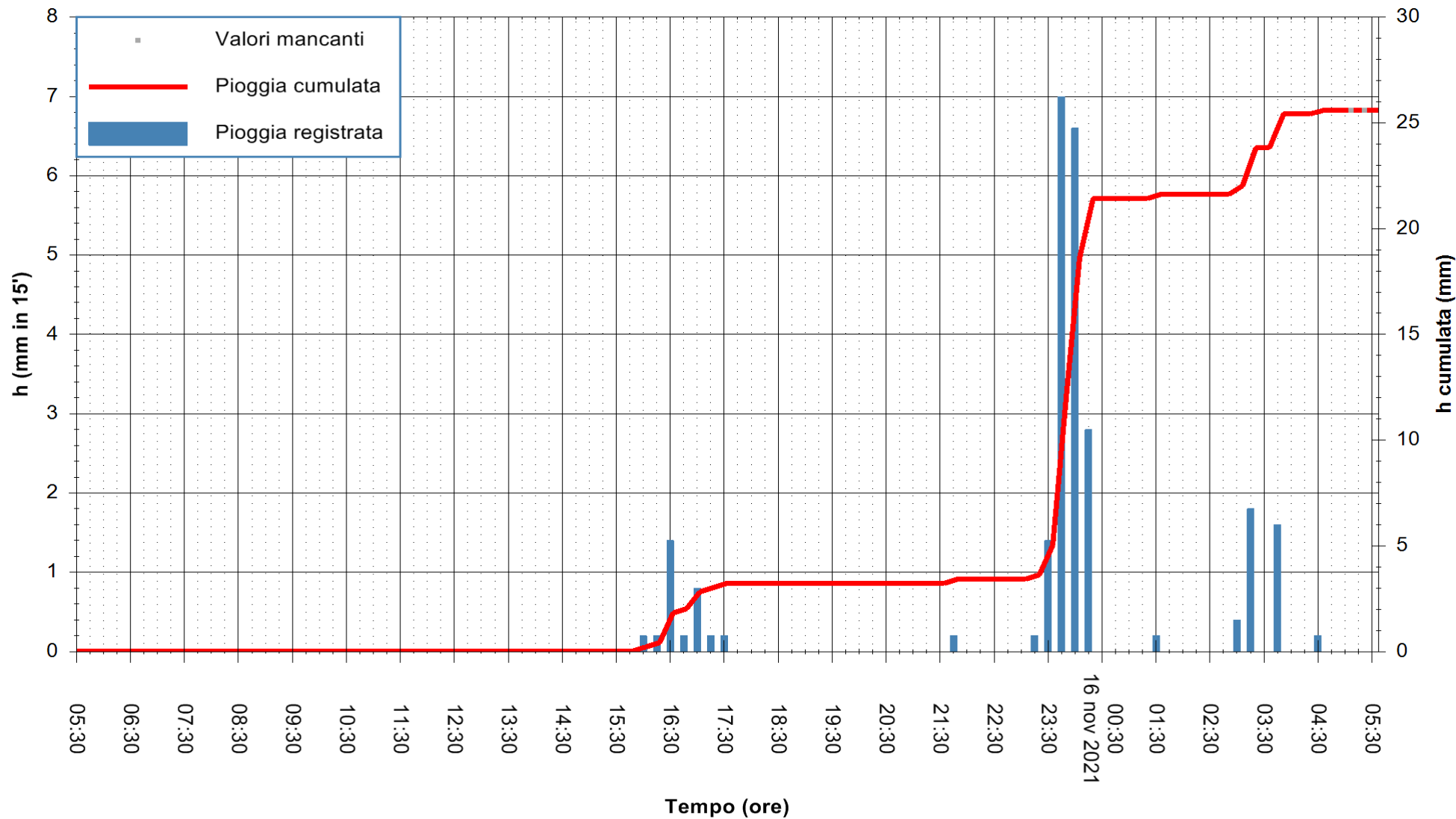

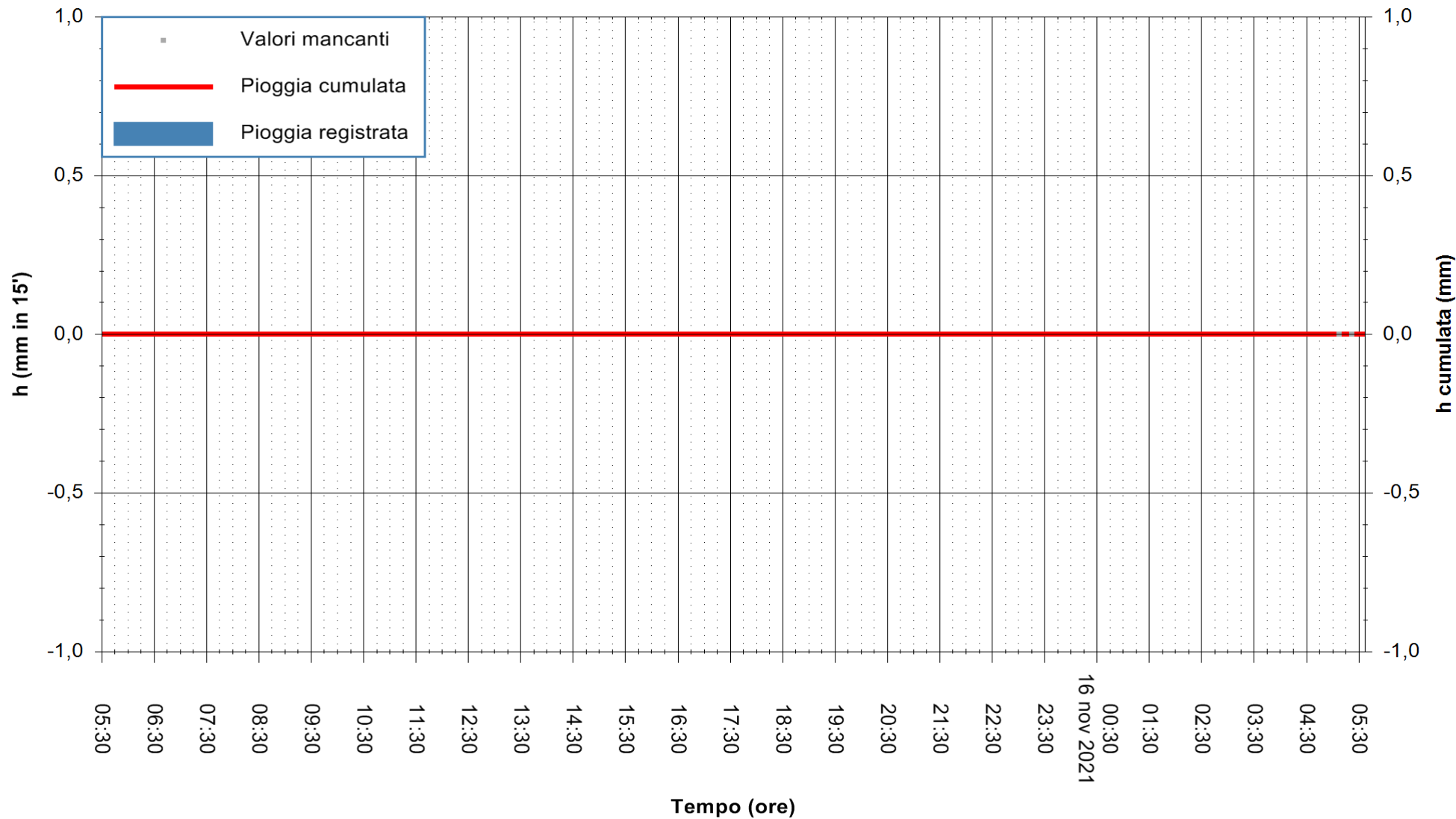

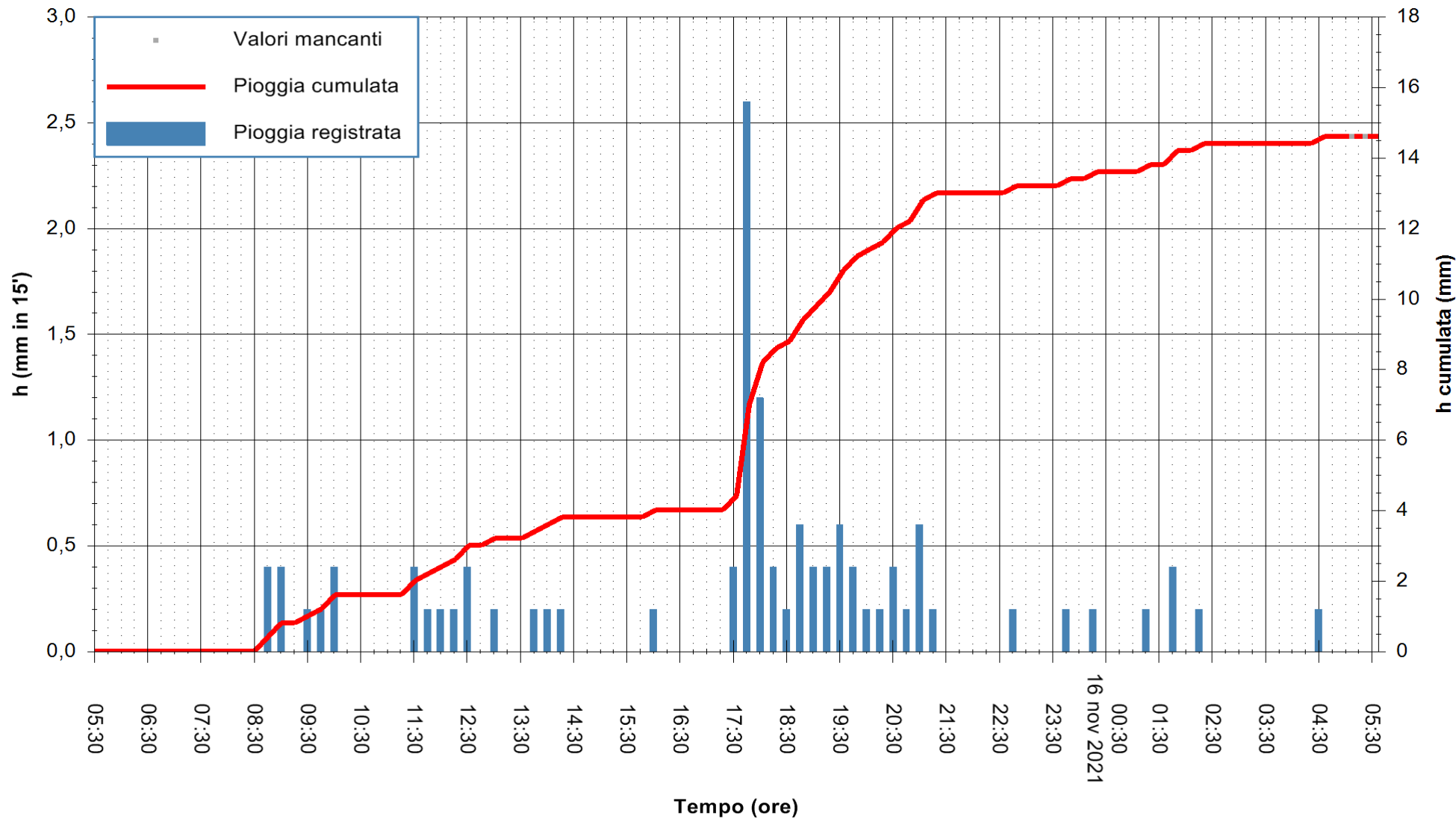

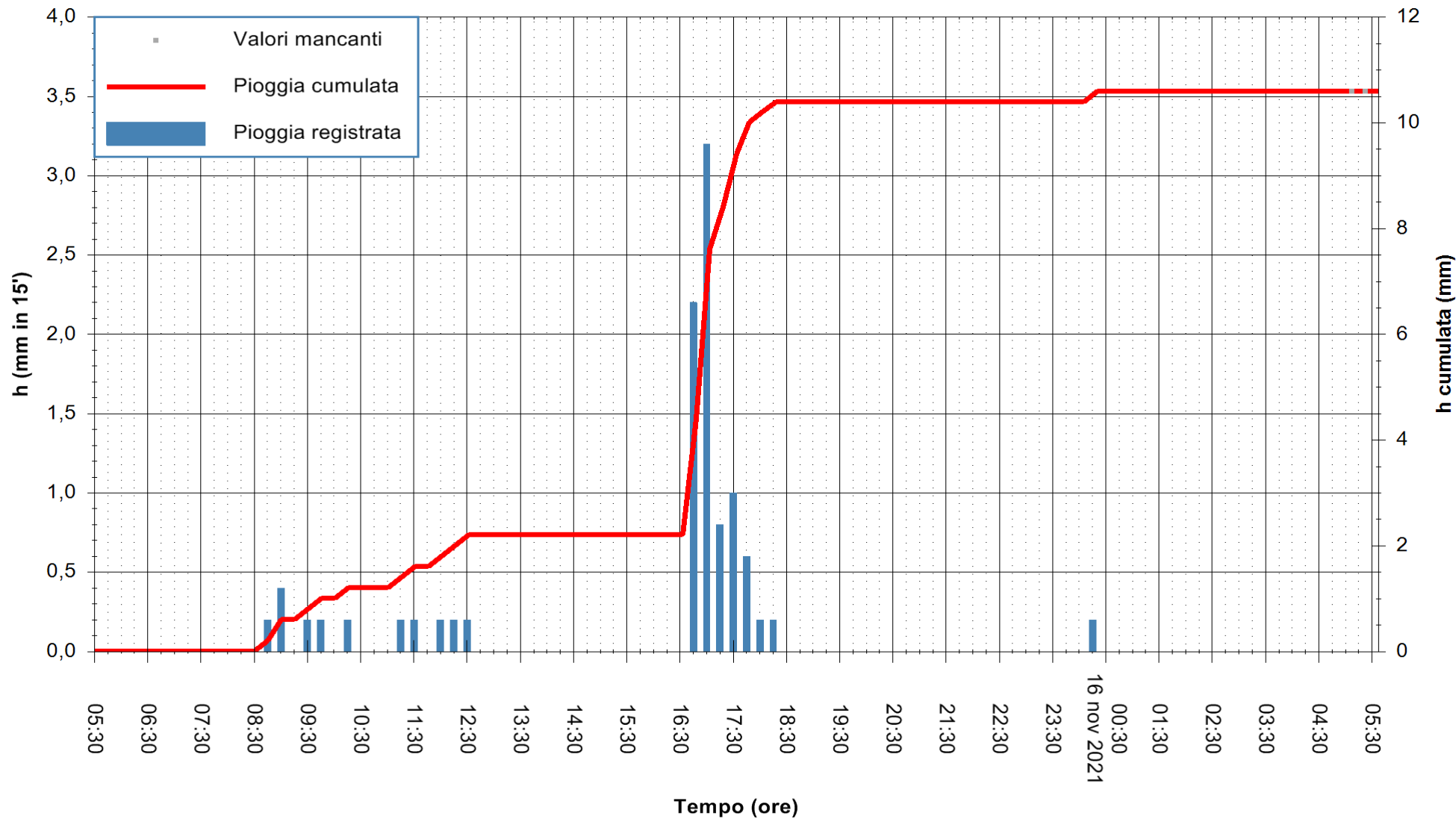

Stazione pluviometrica SANTADI PUNTA SEBERA
 Area PUNTA SEBERA
 Pioggia registrata nelle ultime 24 ore
 Estrazione dati delle ore 05:32 del 16/11/2021
 Ultimo dato disponibile: 16/11/2021 alle 05:00



ARPAS
 F.to il Dirigente Responsabile
 Dott. Giuseppe Bianco

REGIONE AUTÒNOMA DE SARDIGNA
 REGIONE AUTONOMA DELLA SARDEGNA

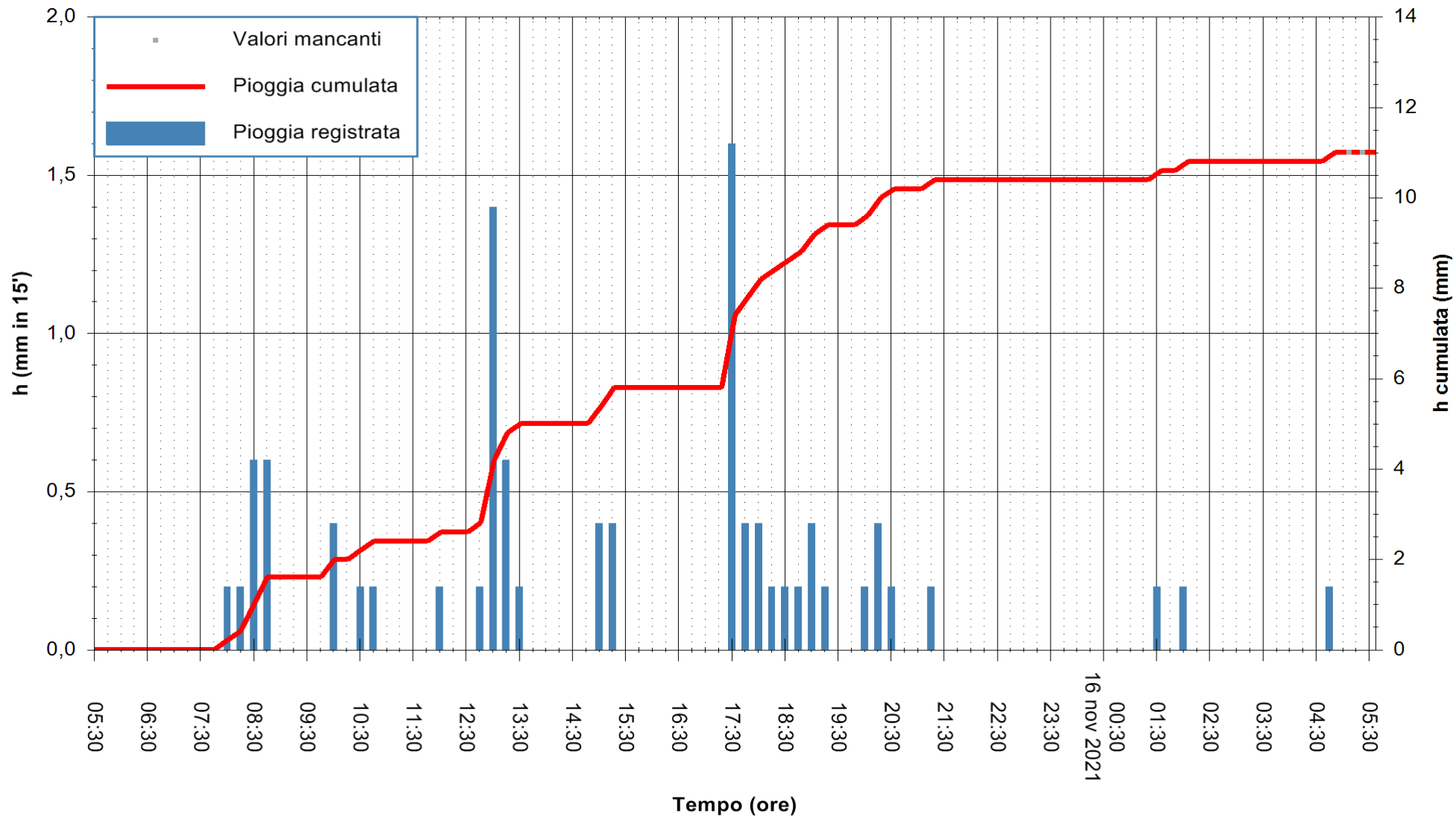

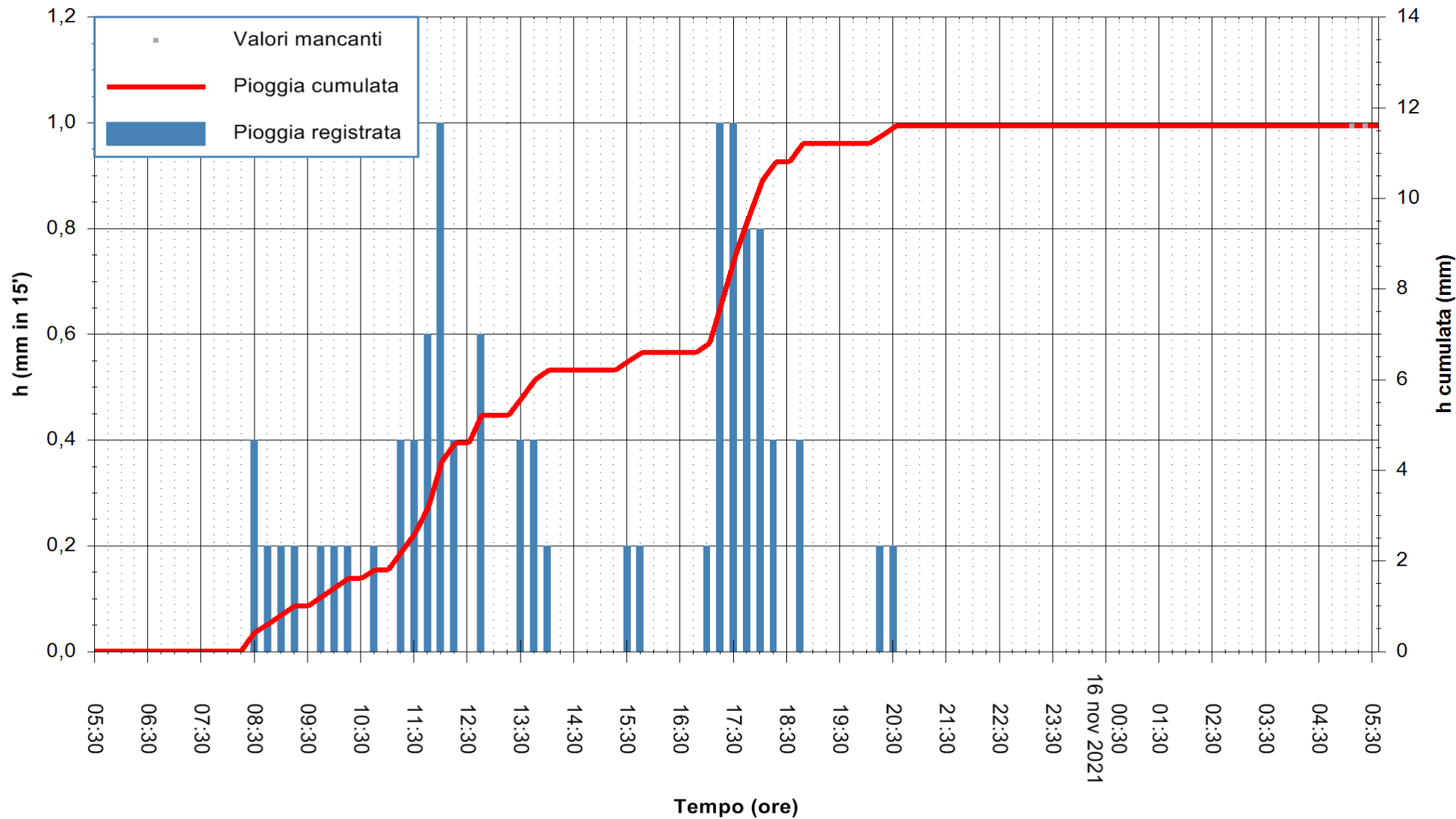

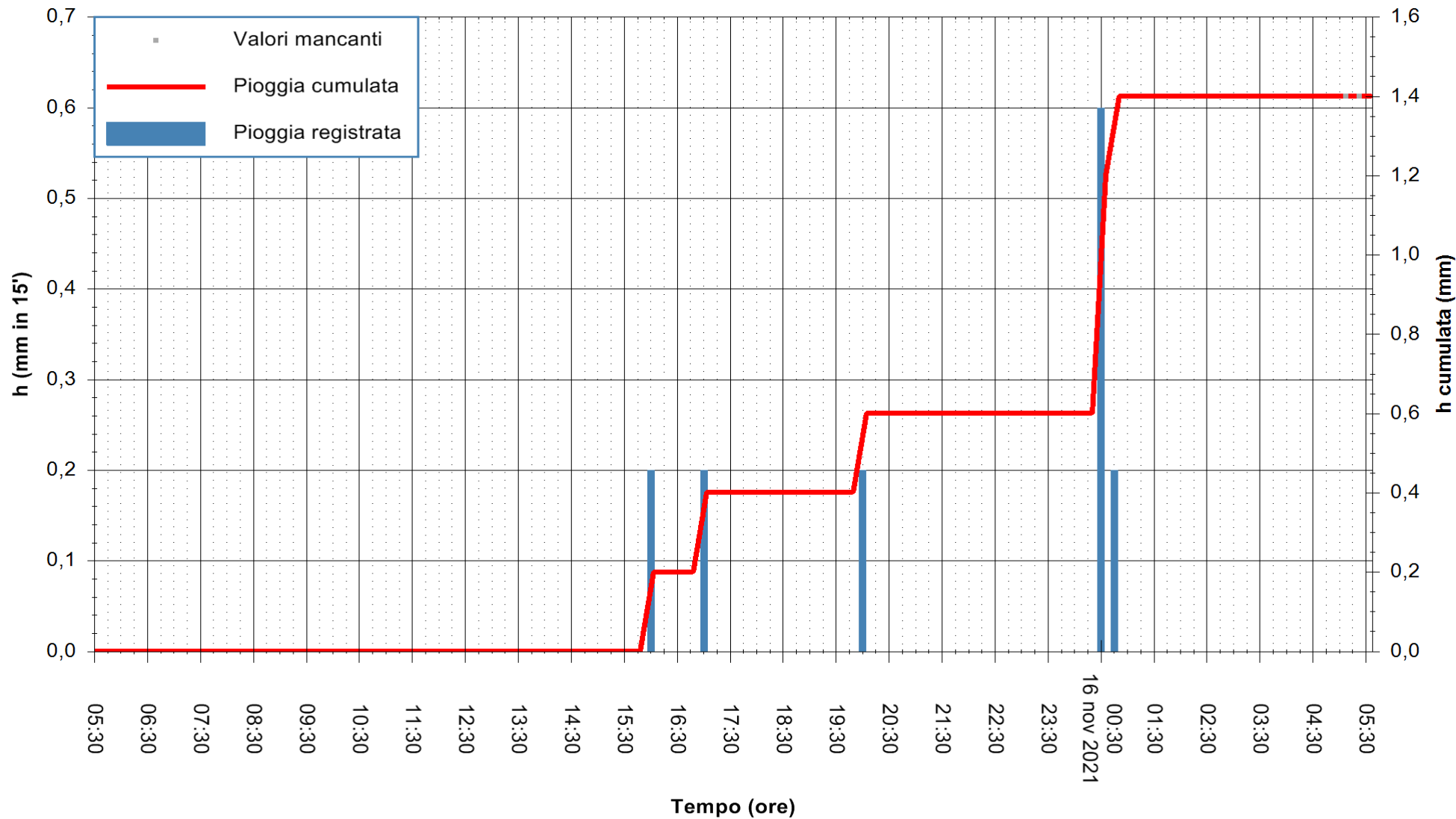

Stazione pluviometrica LULA RF
 Area PIZZONCHI
 Pioggia registrata nelle ultime 24 ore
 Estrazione dati delle ore 05:32 del 16/11/2021
 Ultimo dato disponibile: 16/11/2021 alle 05:00



ARPAS
 F.to il Dirigente Responsabile
 Dott. Giuseppe Bianco

REGIONE AUTÒNOMA DE SARDIGNA
 REGIONE AUTONOMA DELLA SARDEGNA

