

Stazione pluviometrica DIGA PUNTA GENNARTA
 Area DIGA DI PUNTA GENNARTA
 Pioggia registrata nelle ultime 24 ore
 Estrazione dati delle ore 08:32 del 16/11/2021
 Ultimo dato disponibile: 16/11/2021 alle 08:00

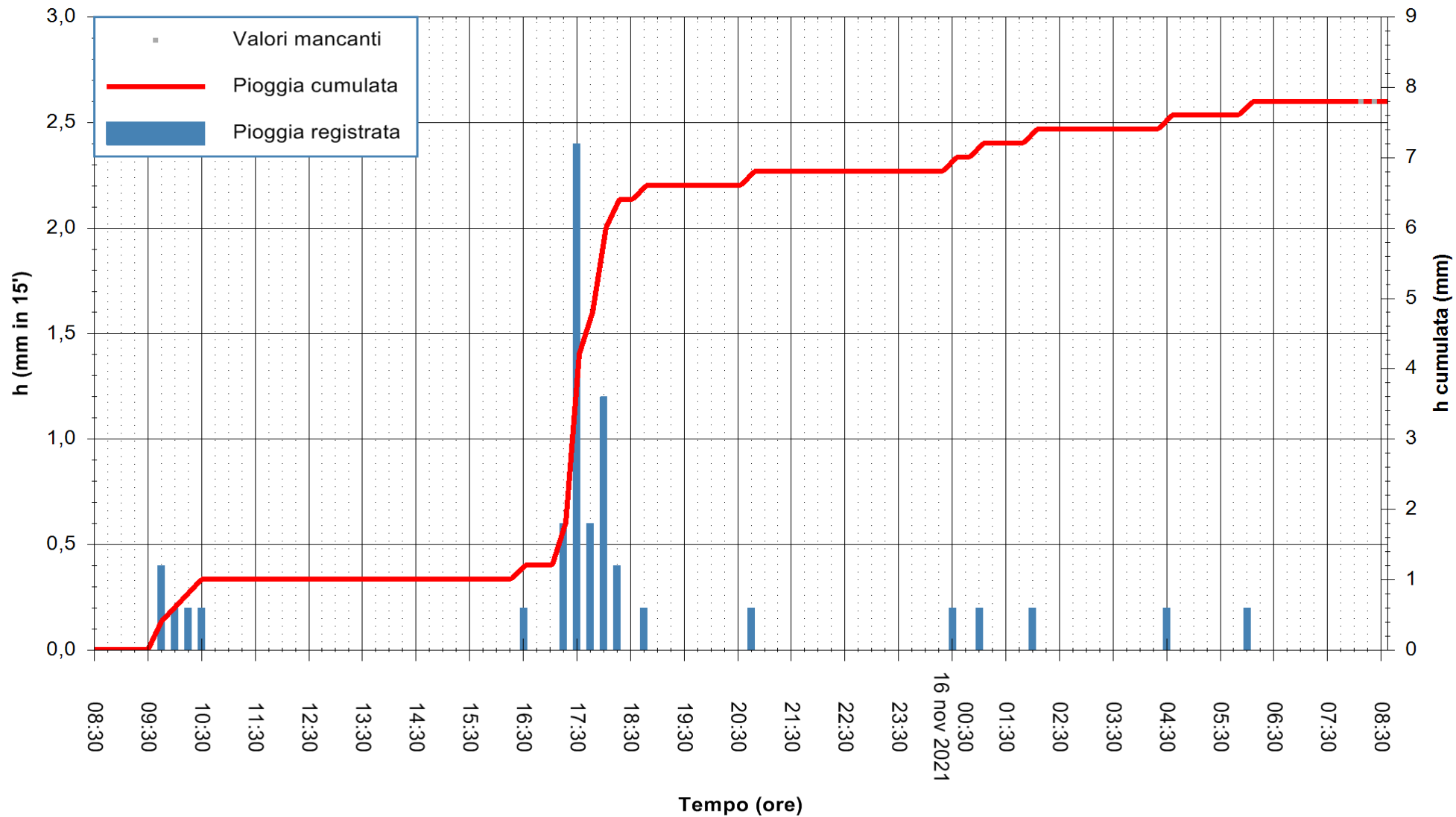

ARPAS
 F.to il Dirigente Responsabile
 Dott. Giuseppe Bianco

REGIONE AUTÒNOMA DE SARDIGNA
 REGIONE AUTONOMA DELLA SARDEGNA



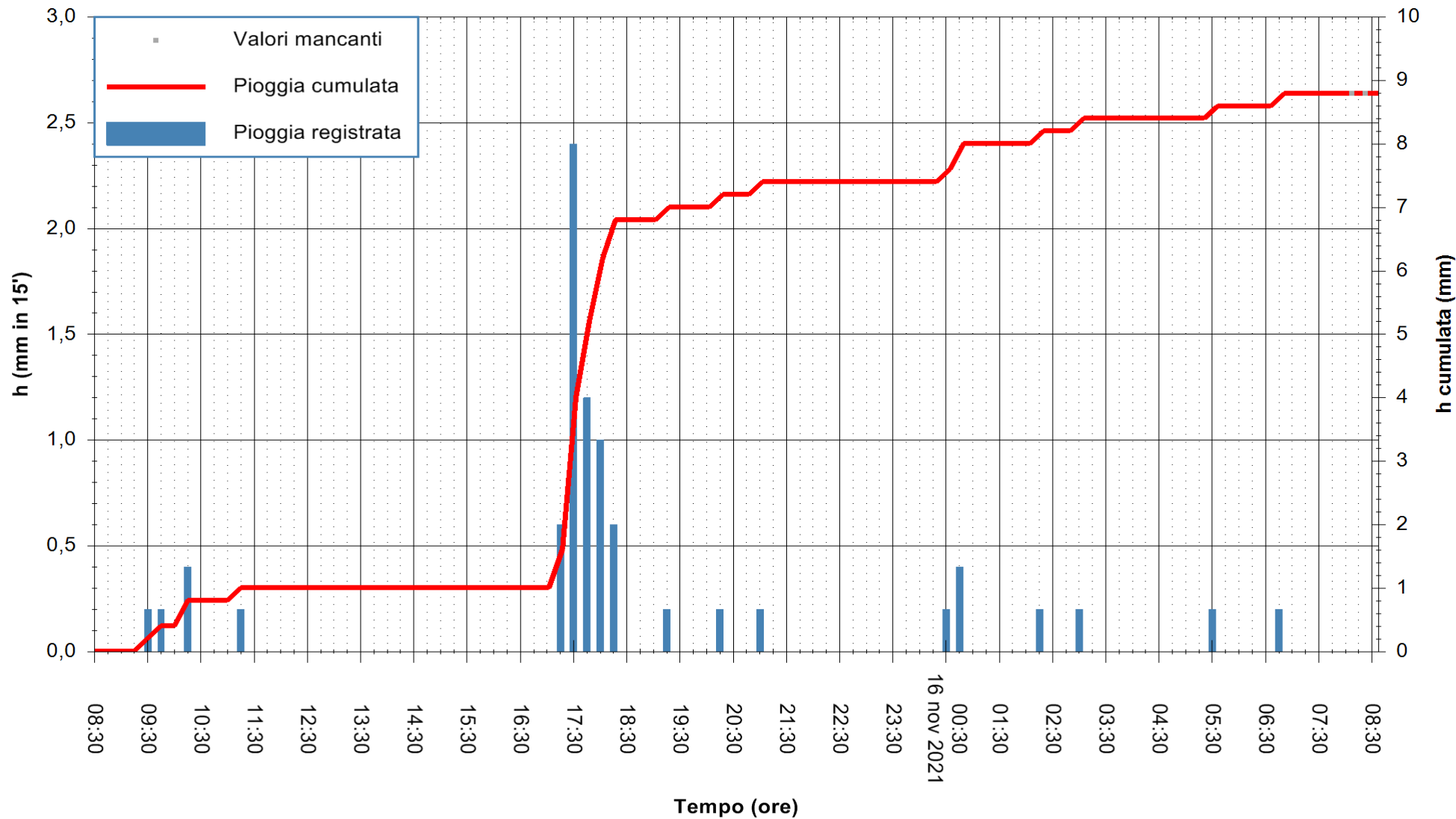

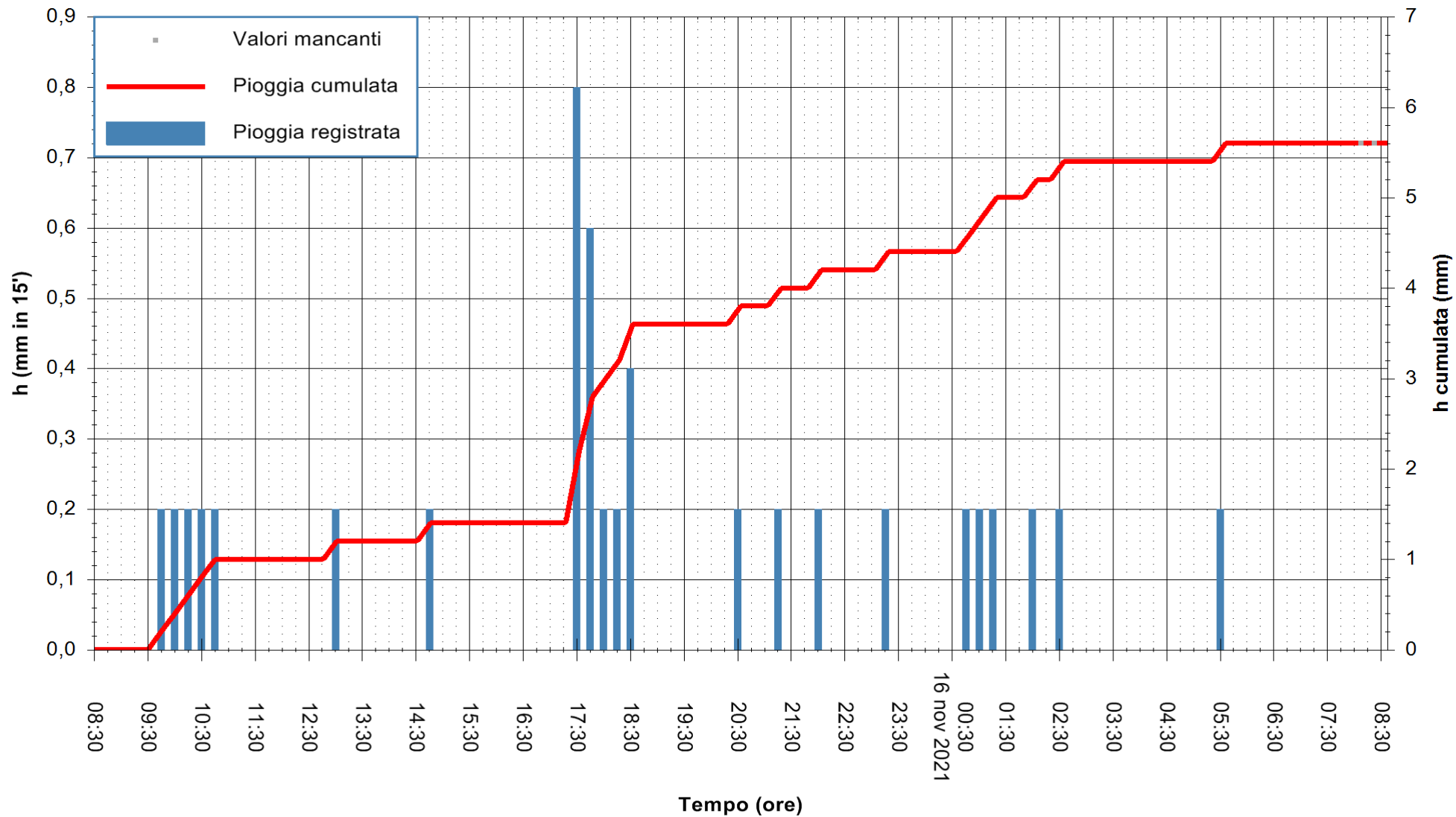

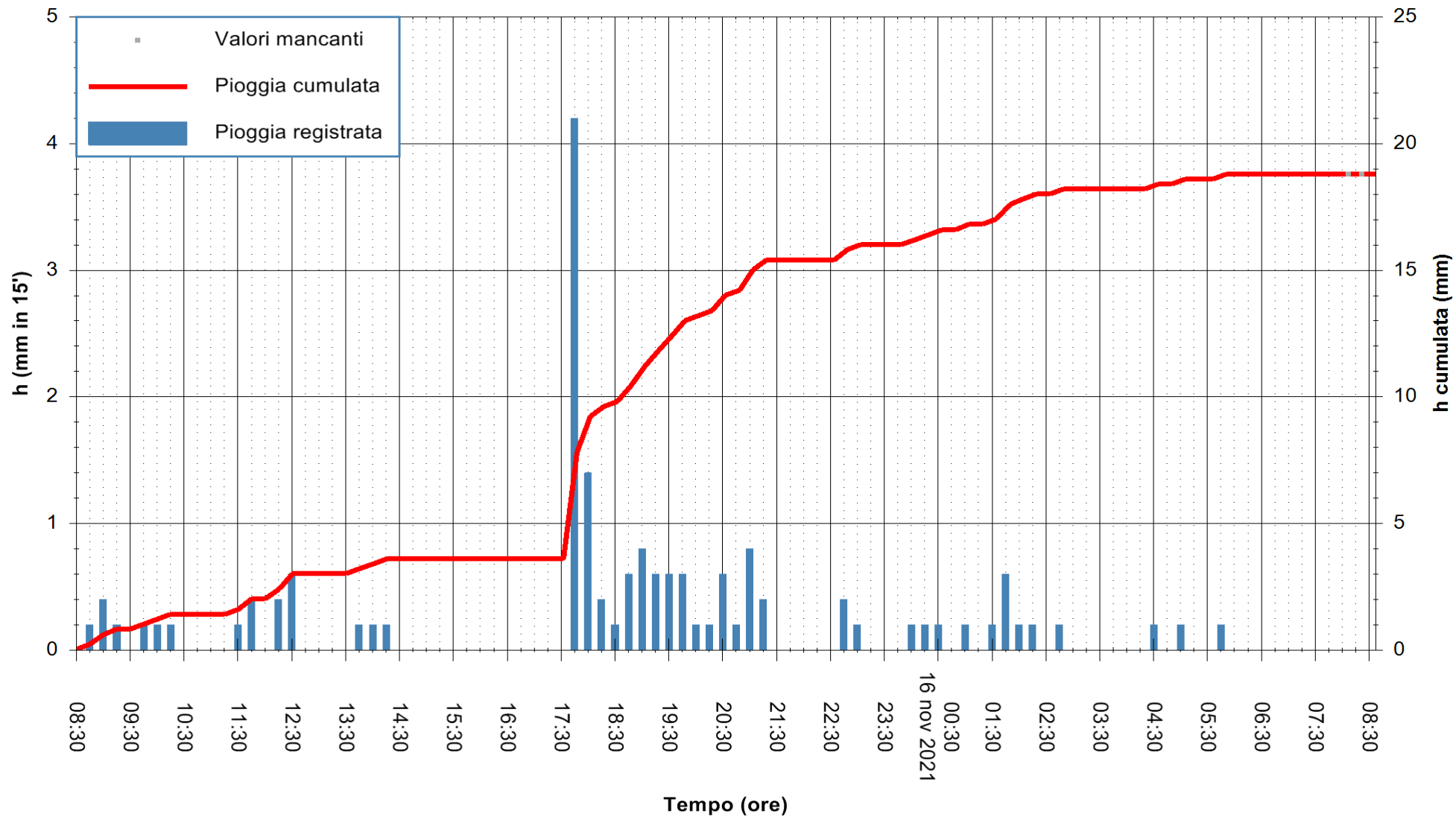

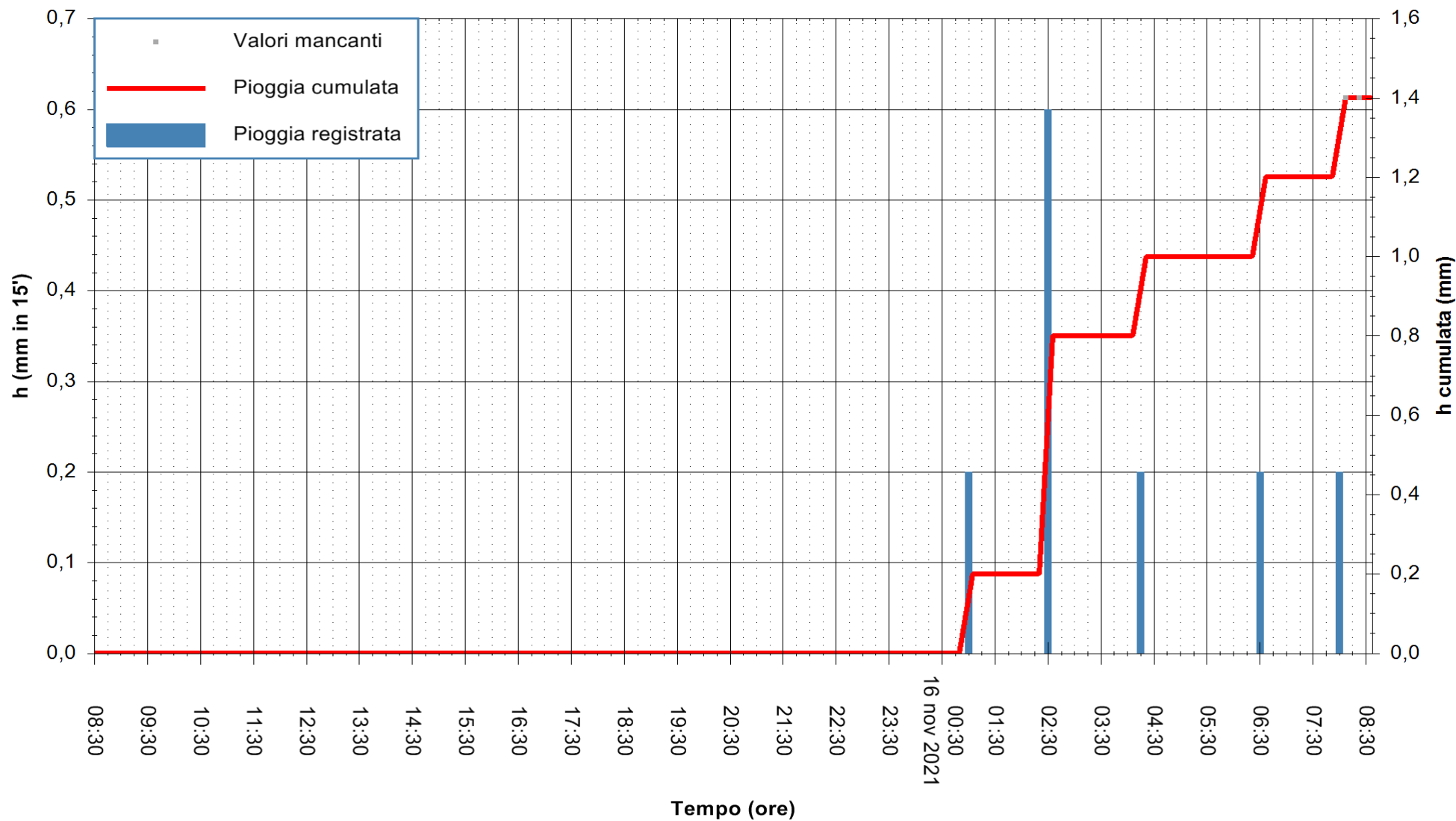

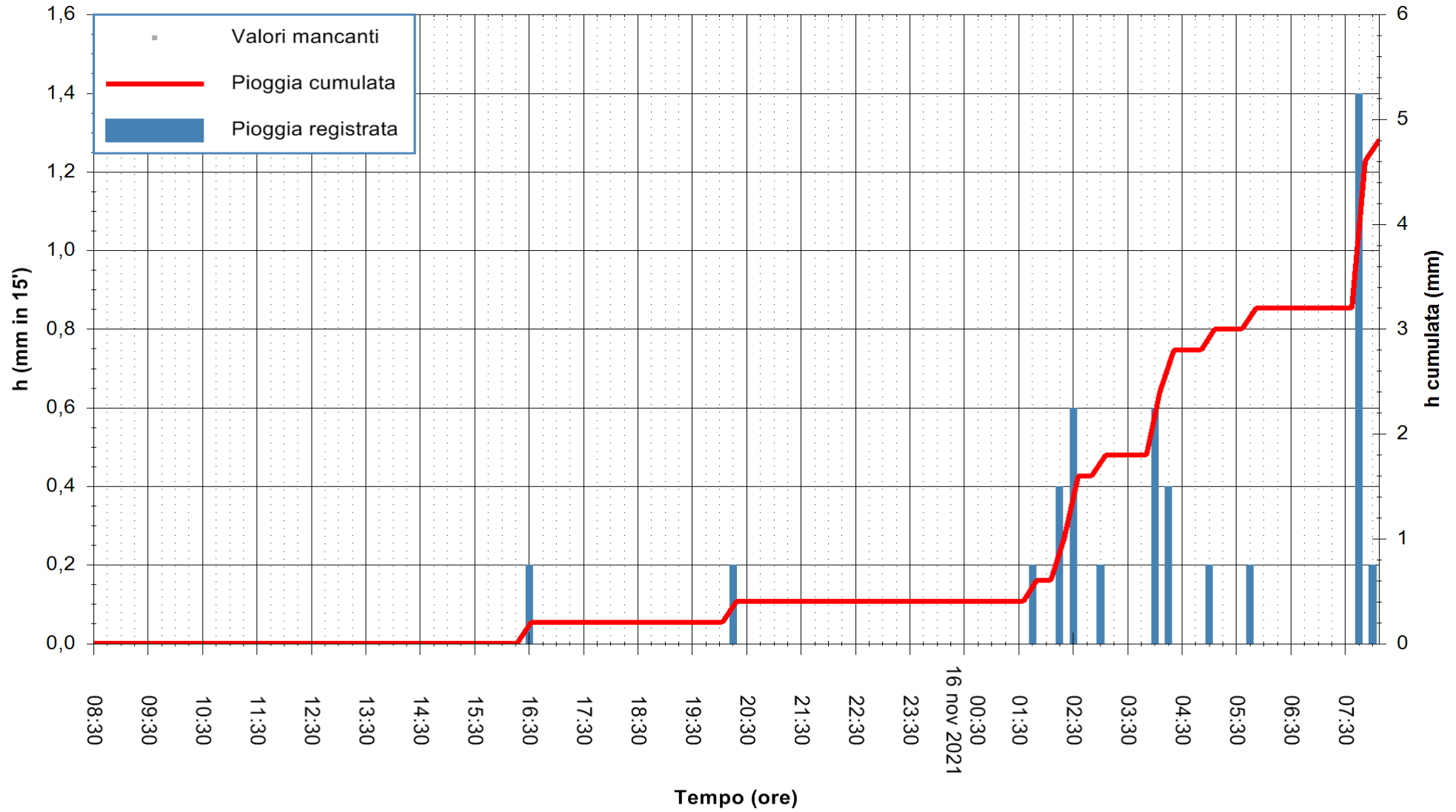

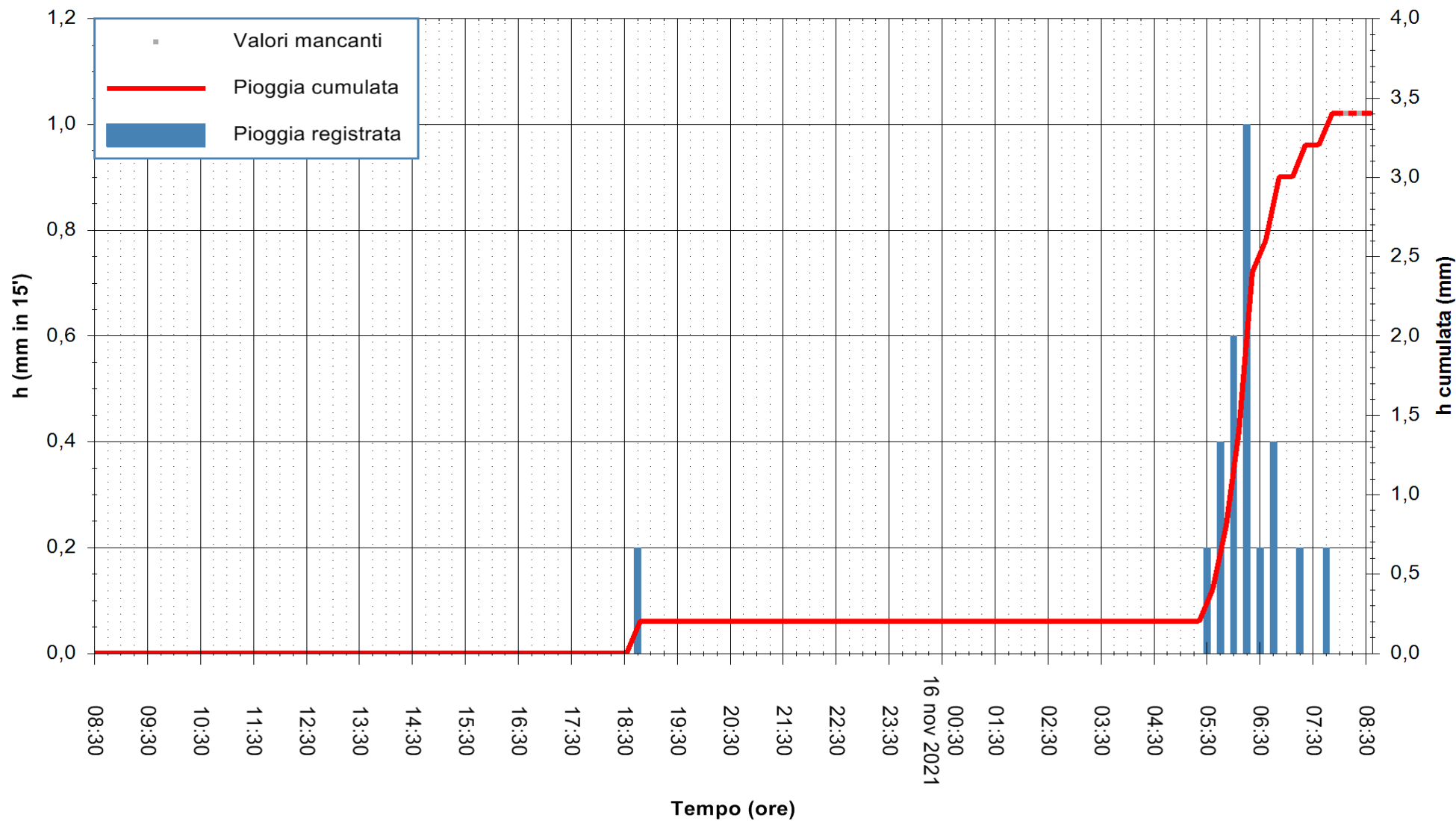

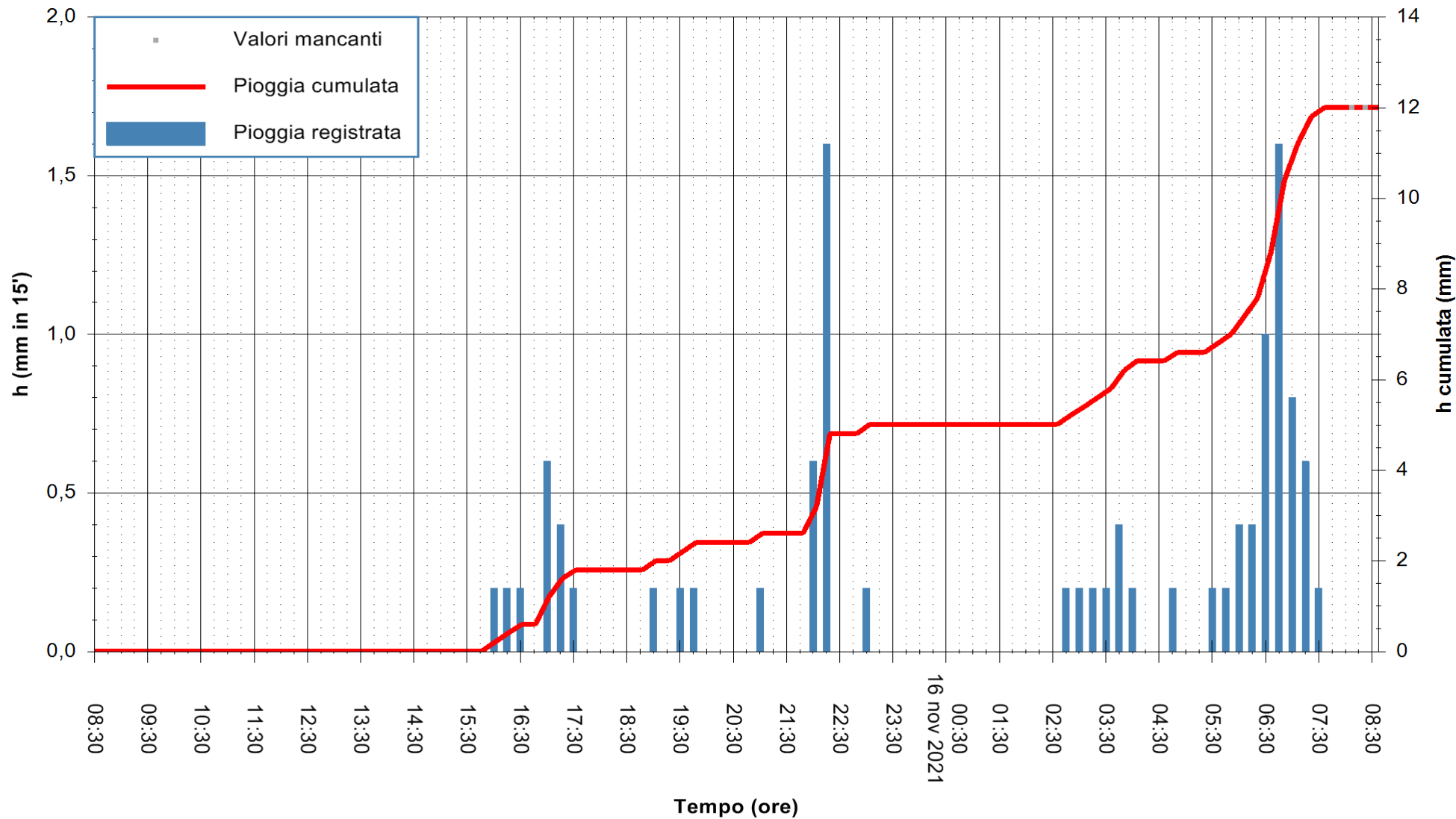

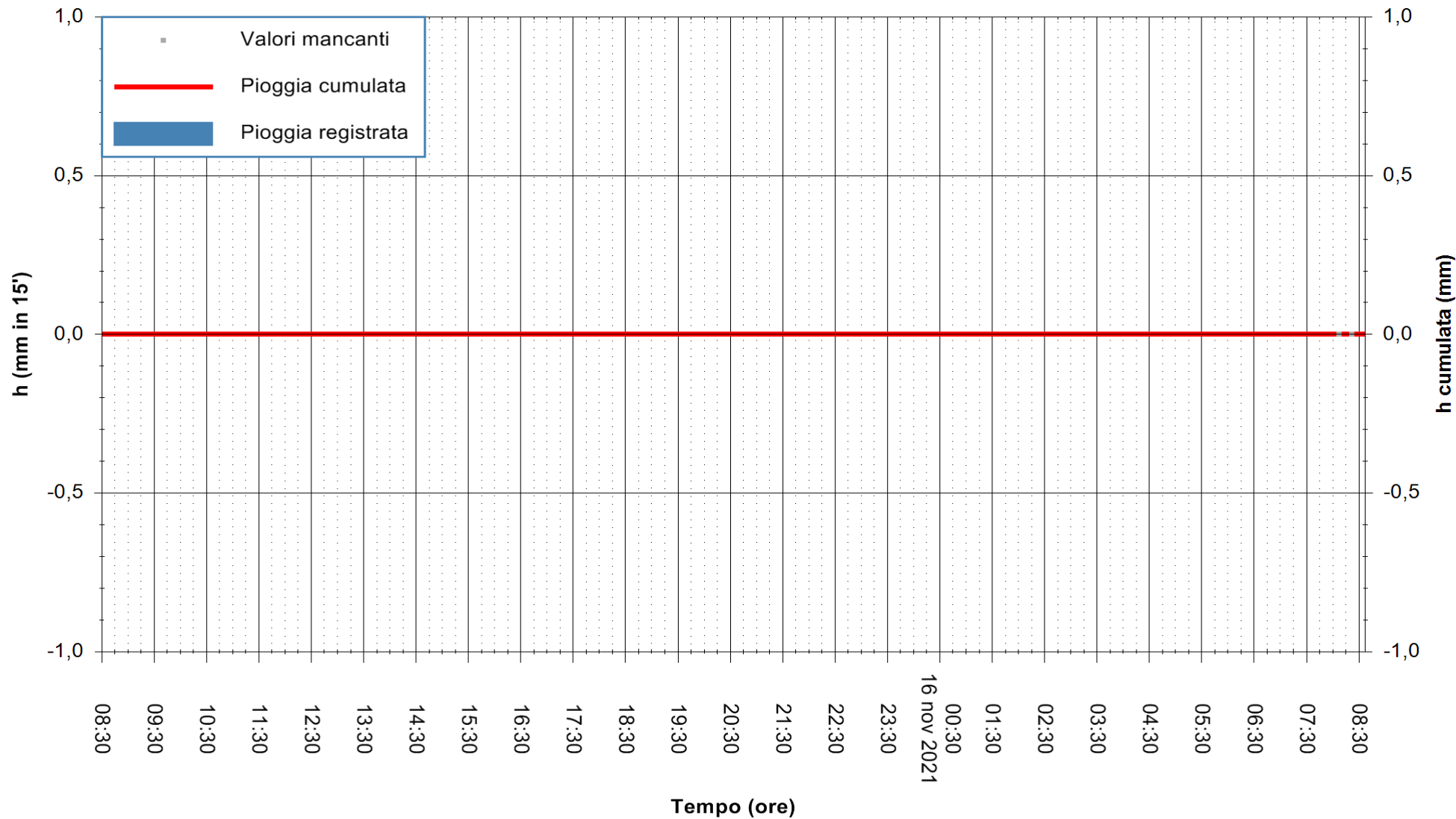

Stazione pluviometrica DIGA CASTELDORIA
Area DIGA CASTELDORIA

Pioggia registrata nelle ultime 24 ore
Estrazione dati delle ore 08:32 del 16/11/2021
Ultimo dato disponibile: 16/11/2021 alle 08:01



REGIONE AUTONOMA DE SARDIGNA
REGIONE AUTONOMA DELLA SARDEGNA

ARPAS
F.to il Dirigente Responsabile
Dott. Giuseppe Bianco

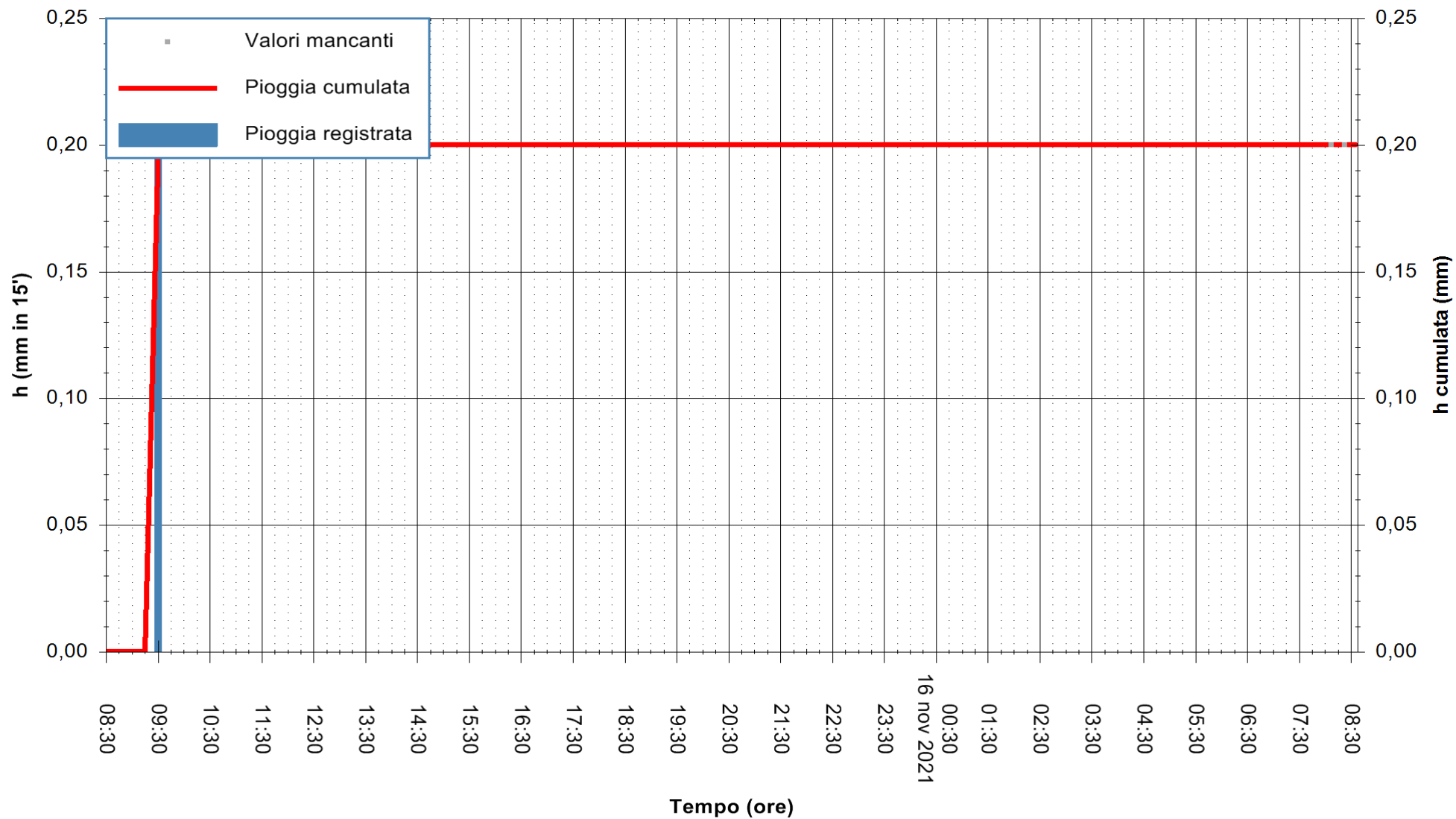

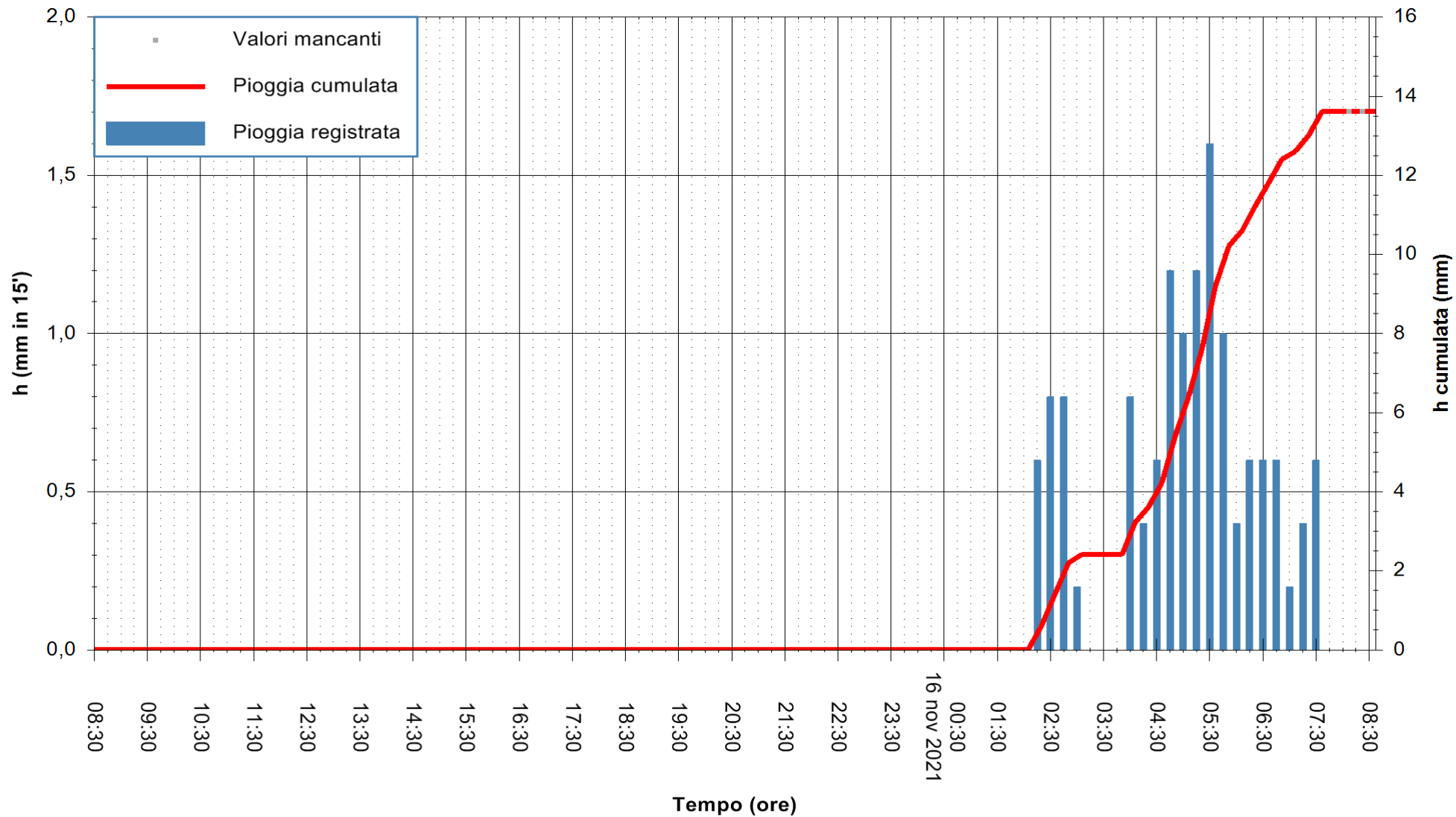

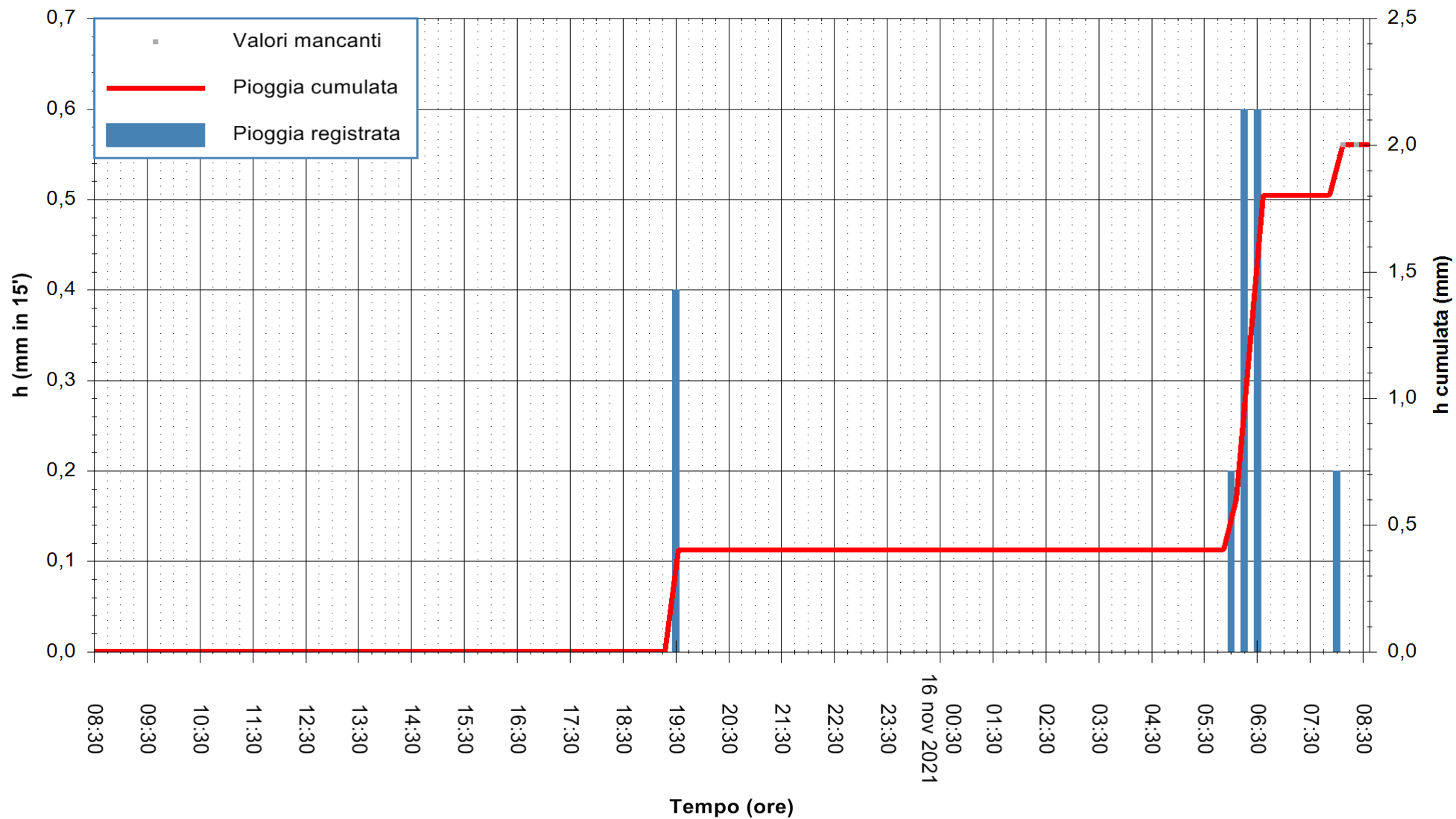

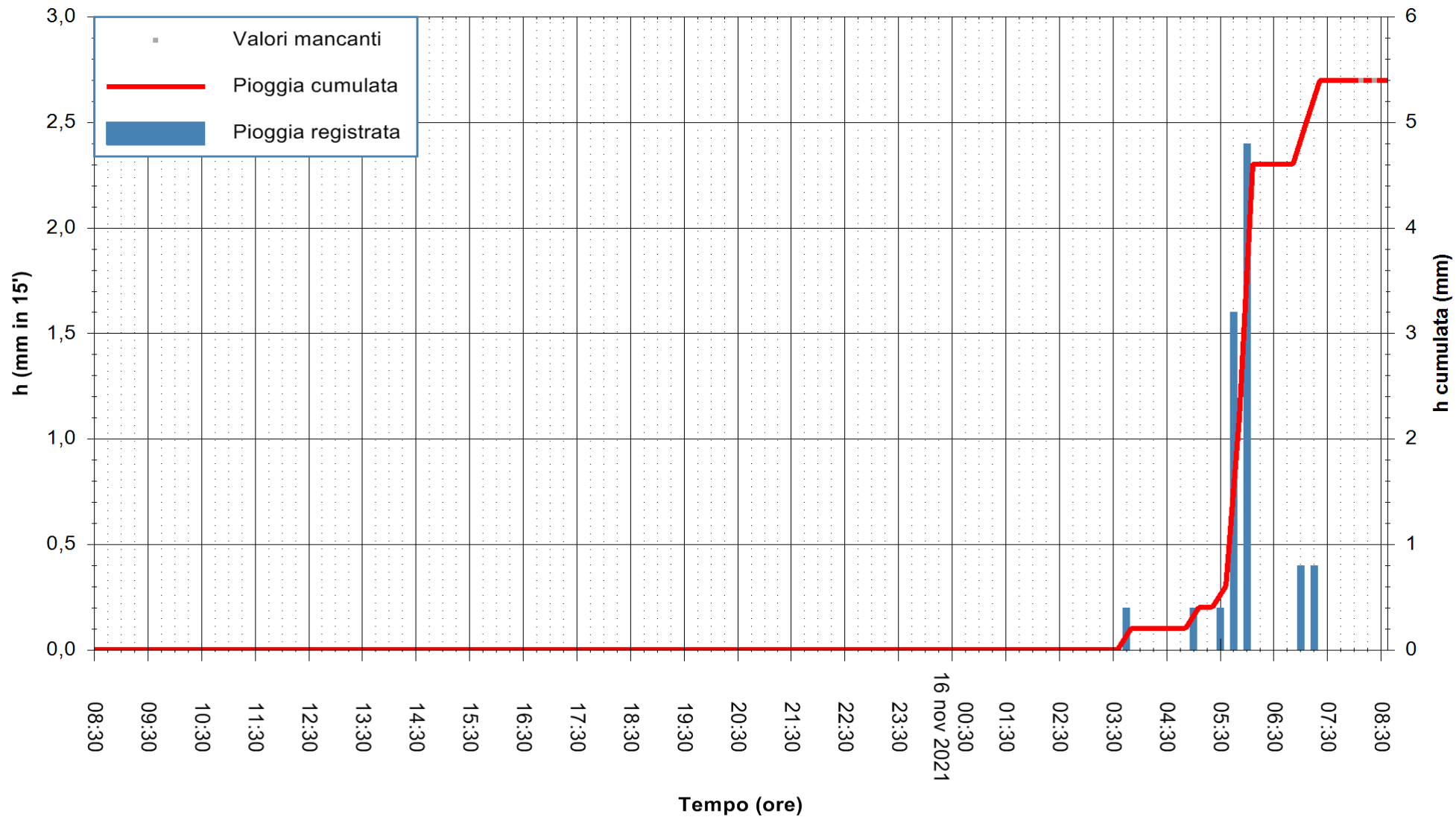

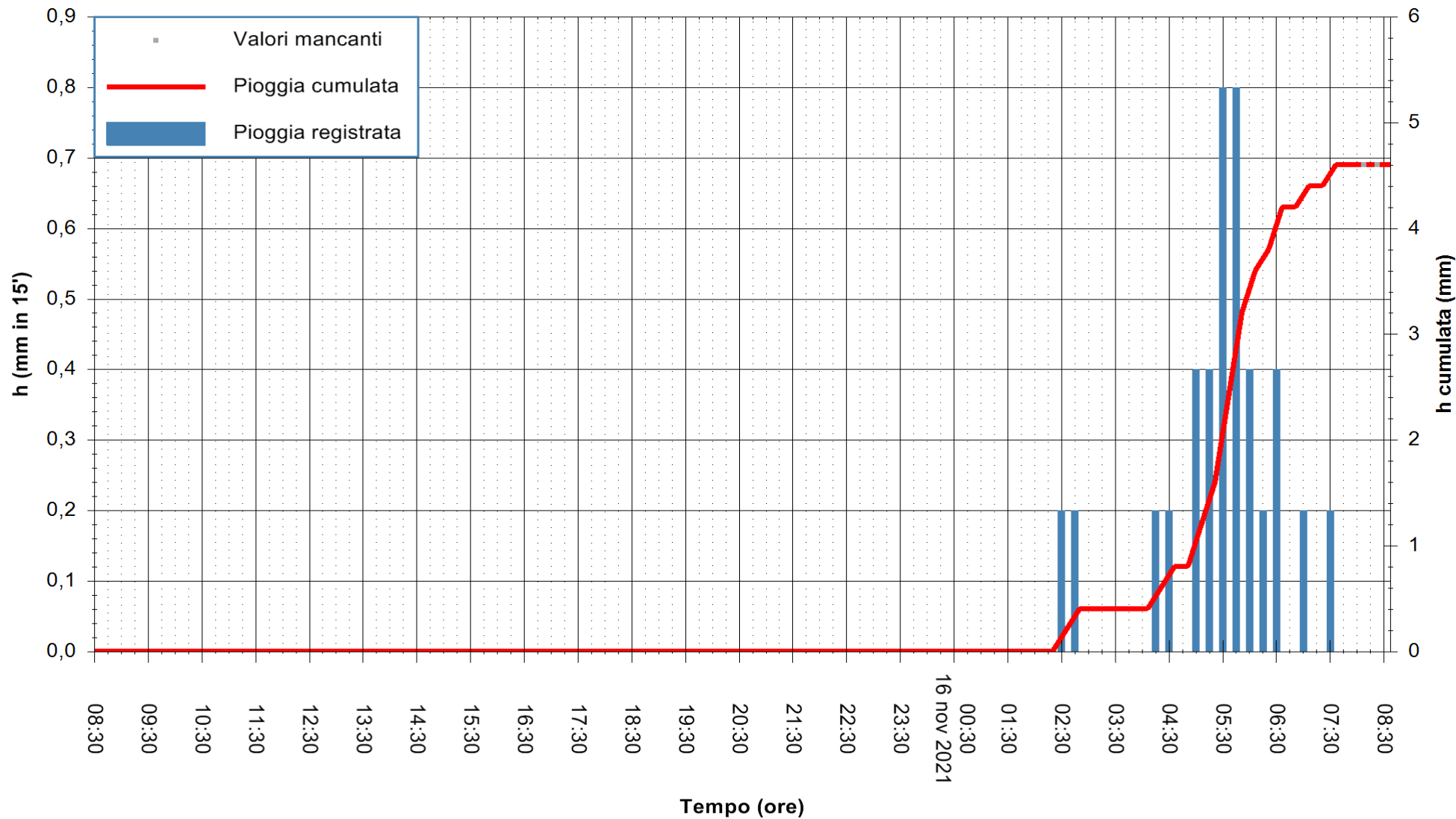

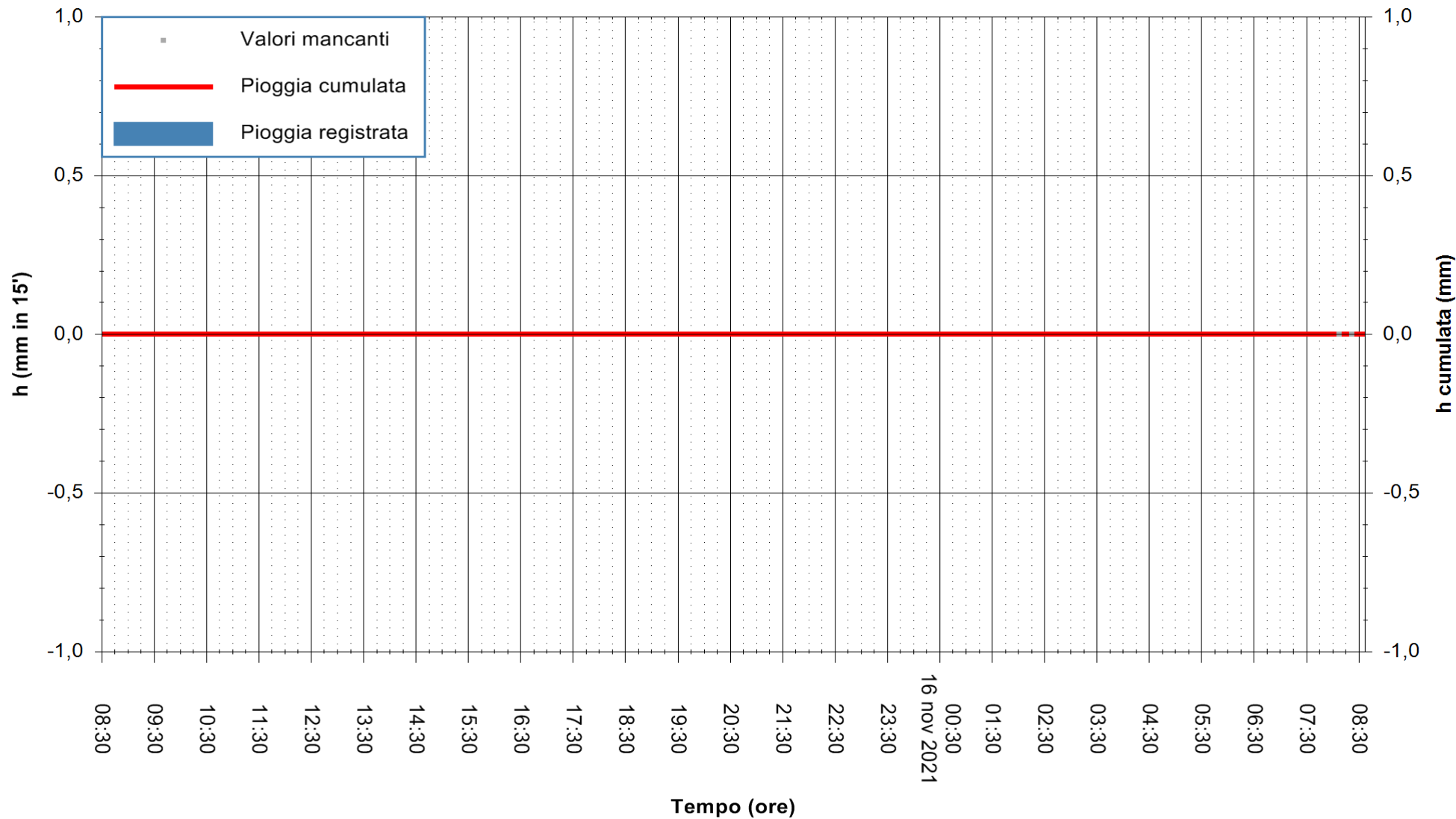

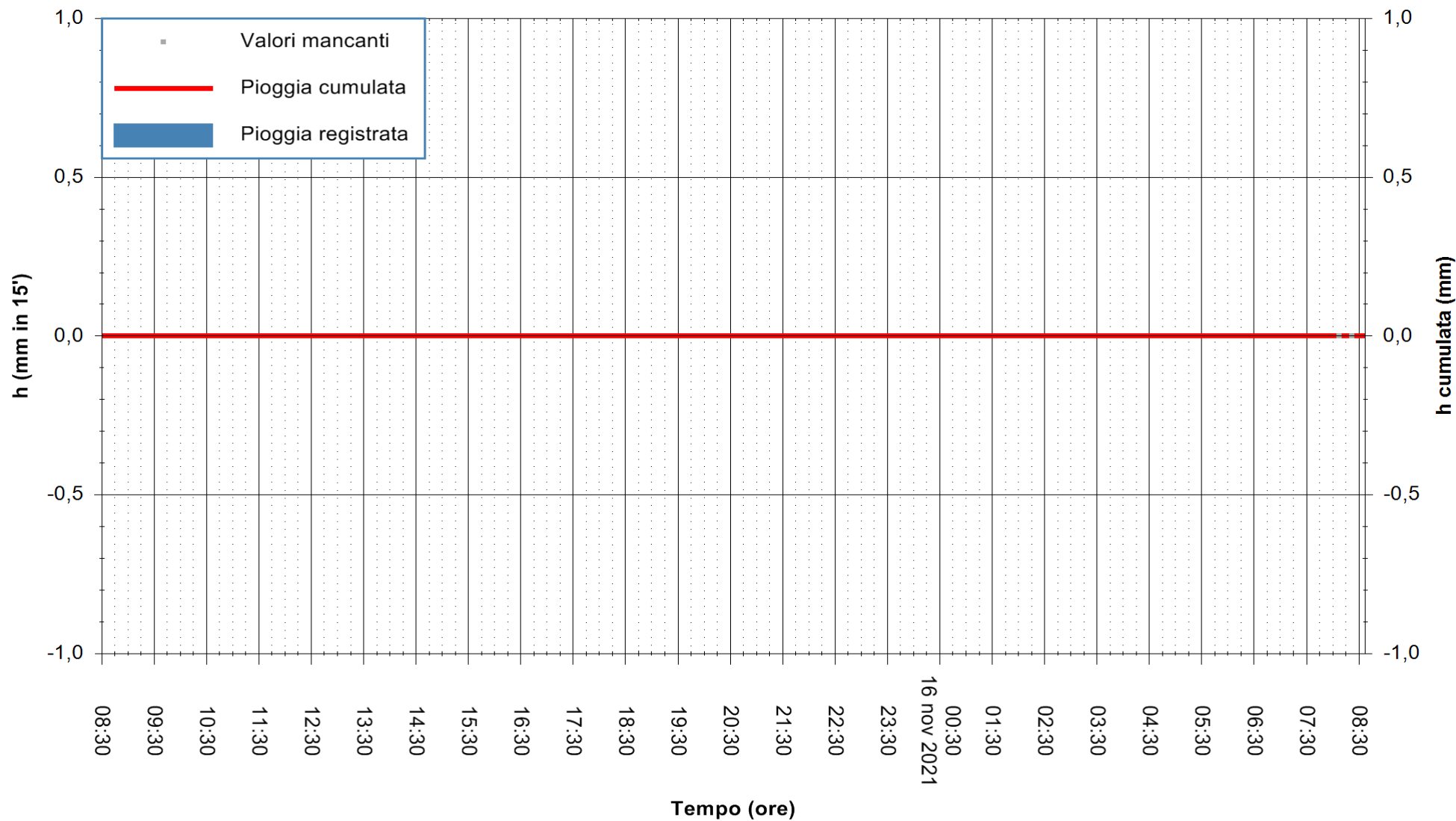

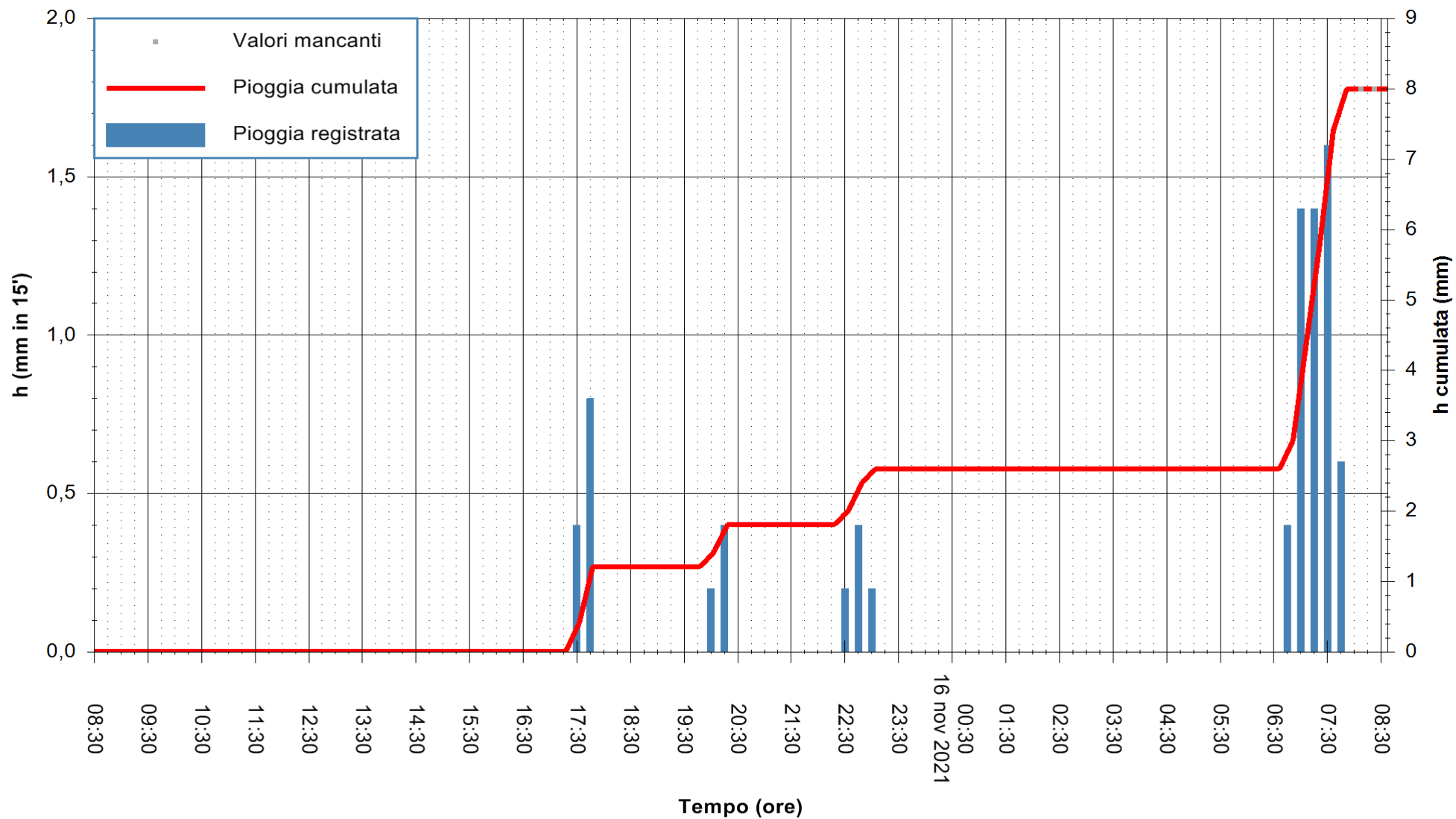

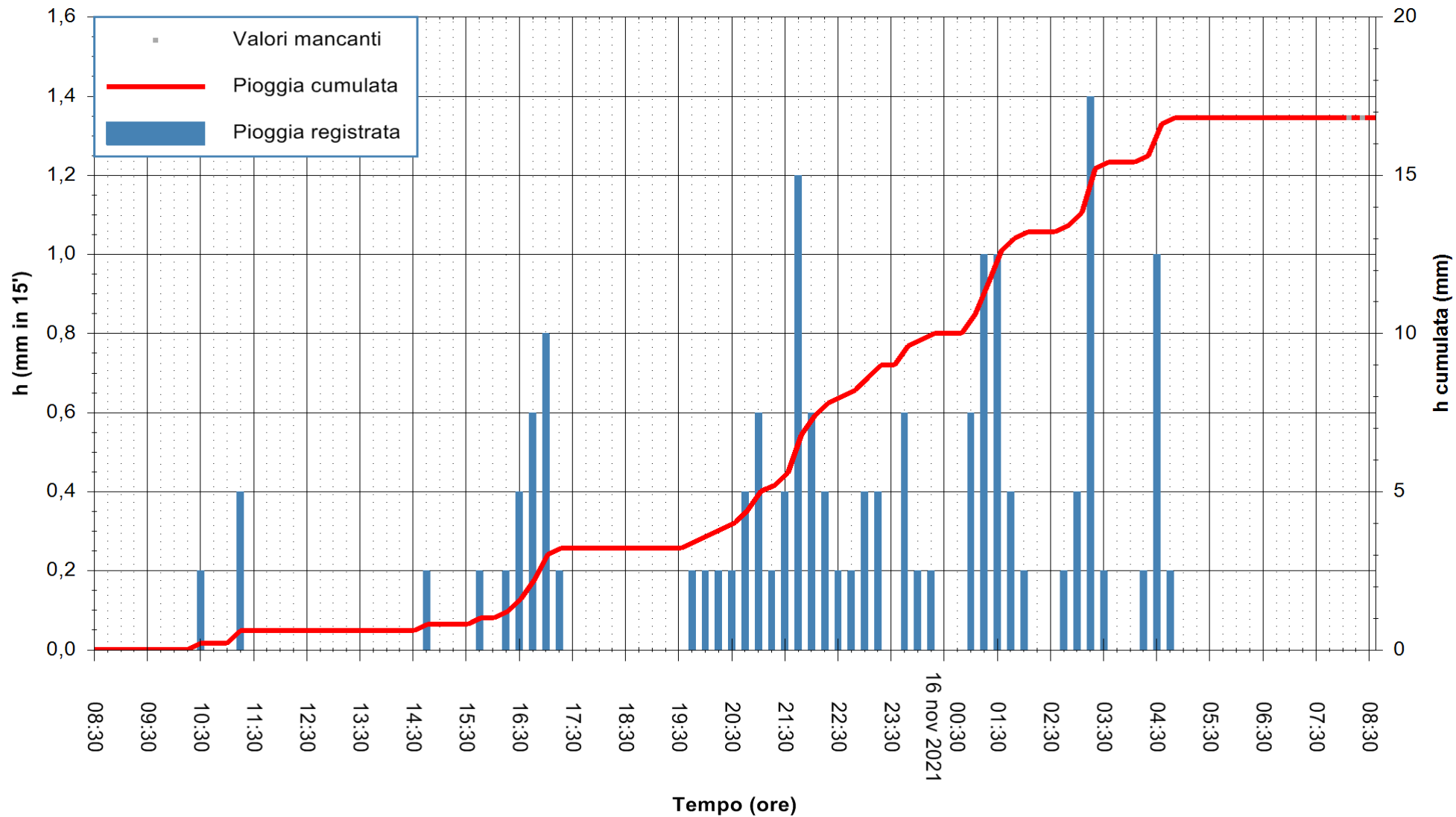

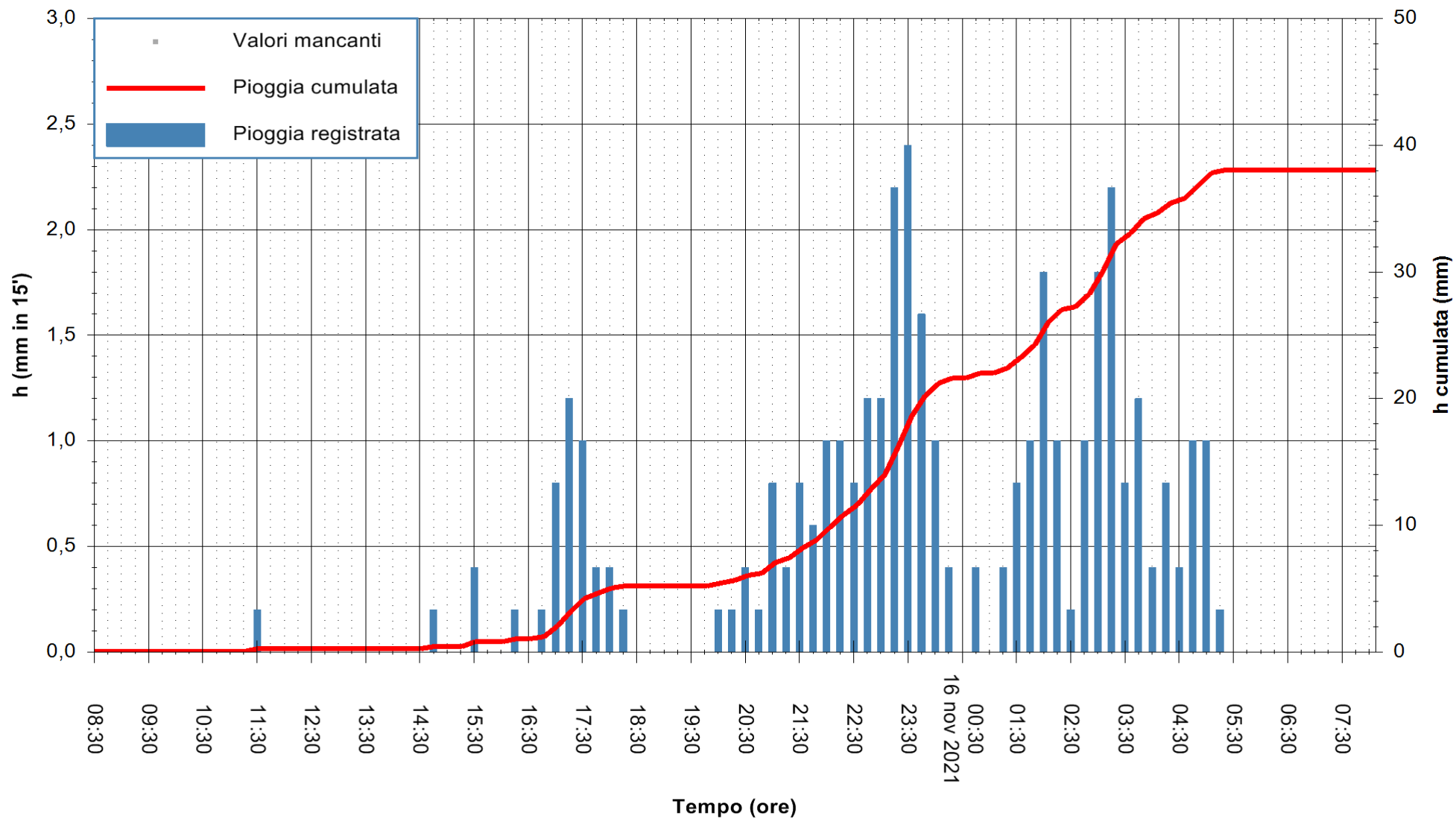

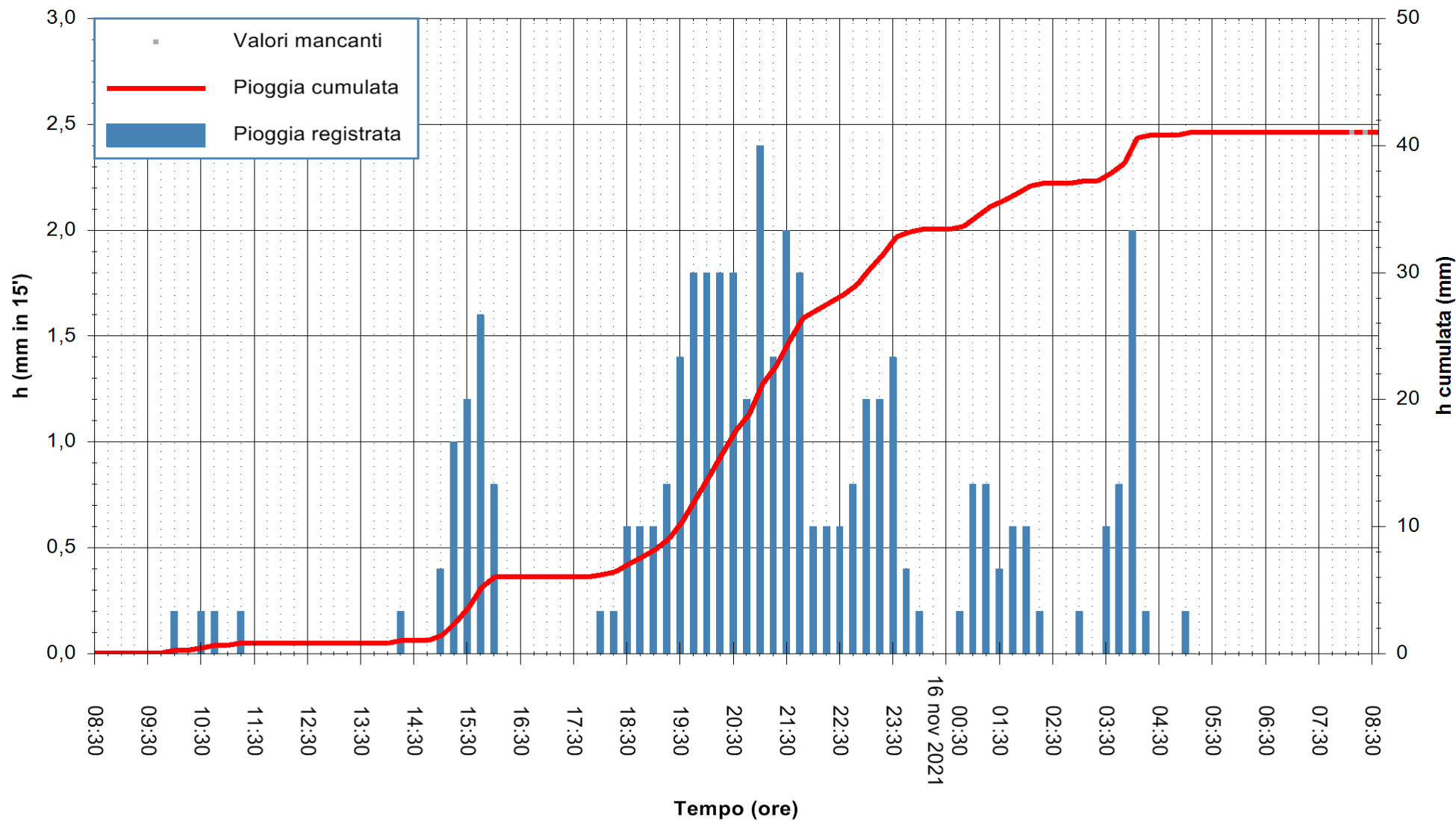

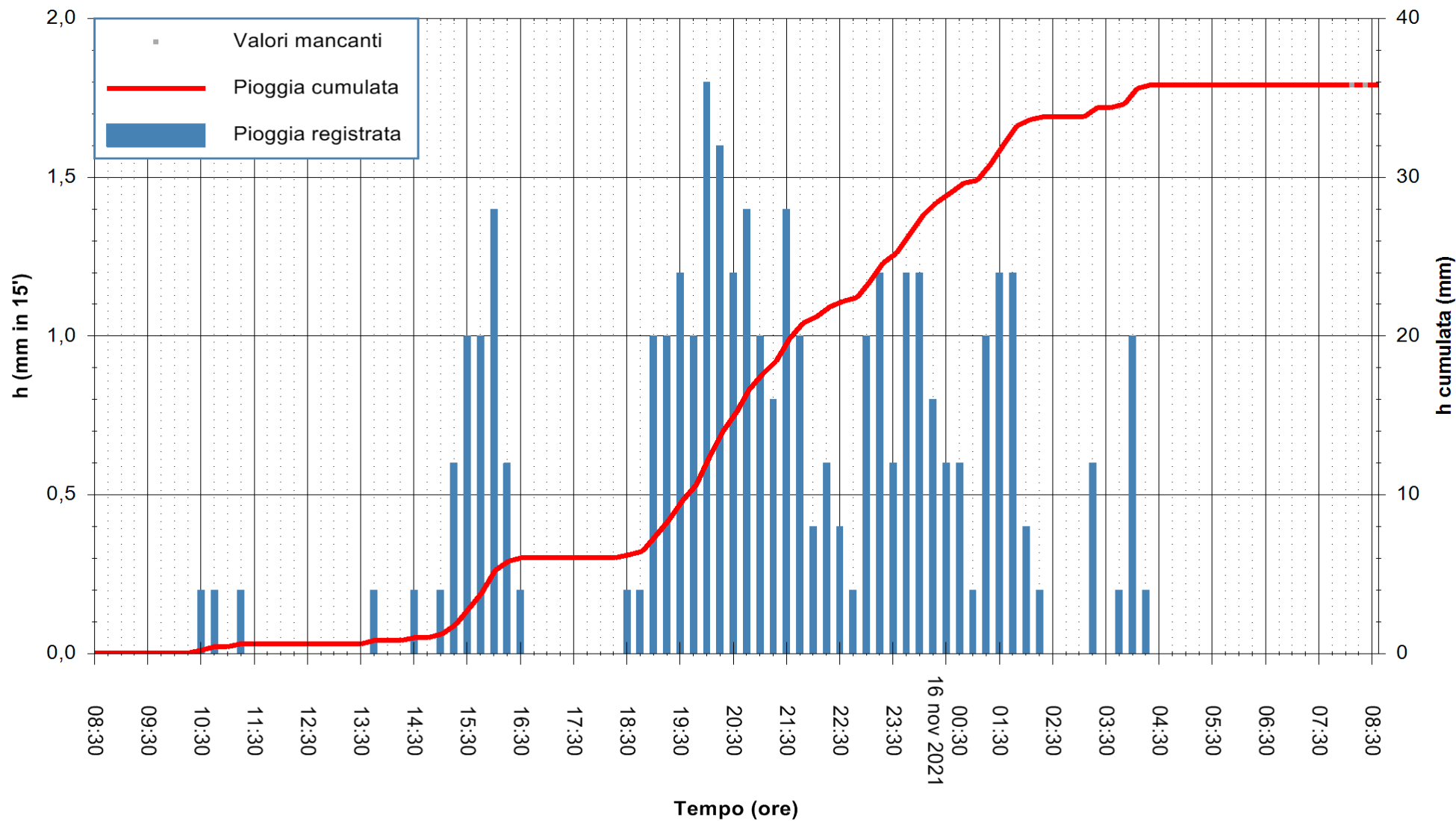

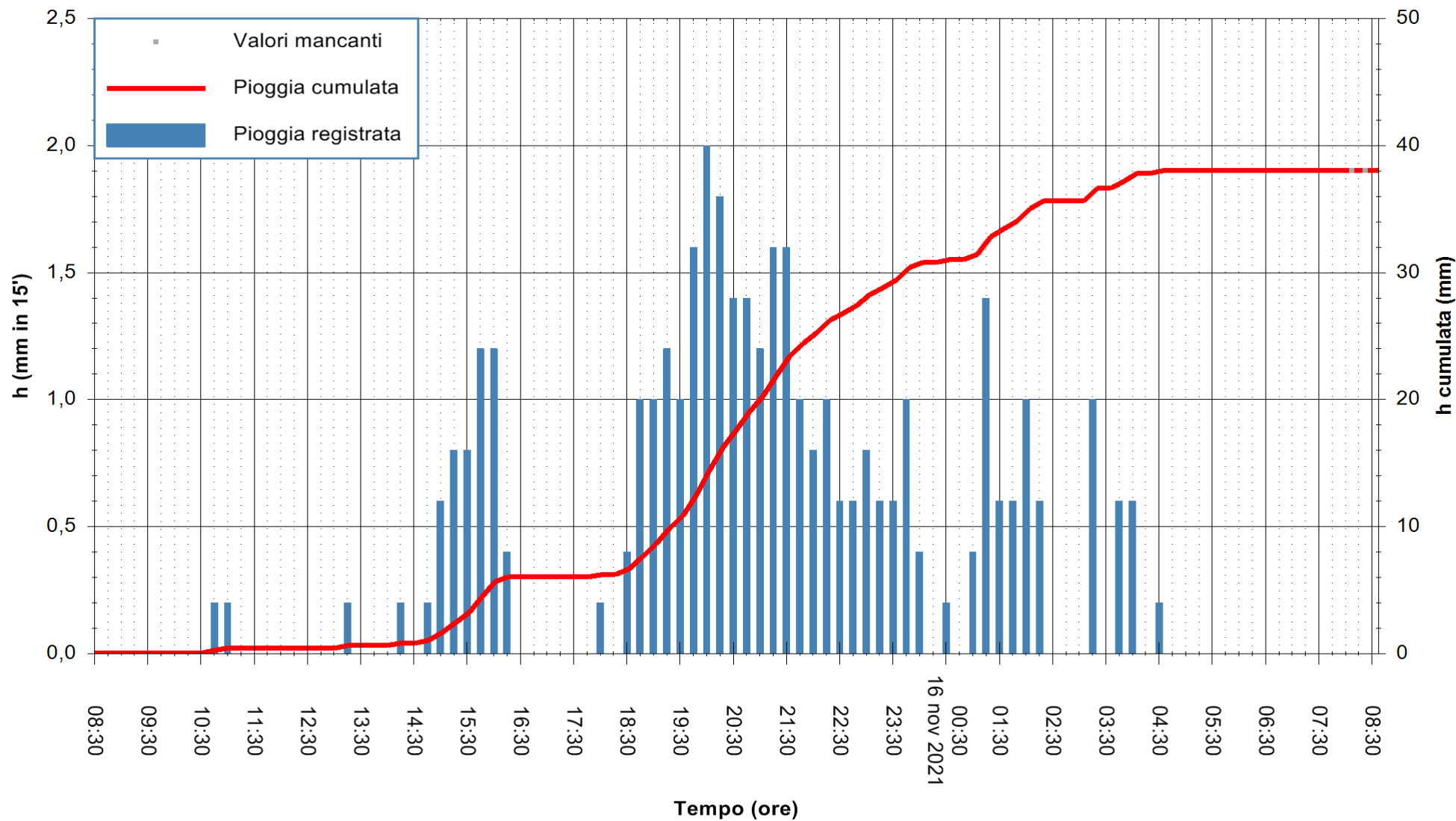

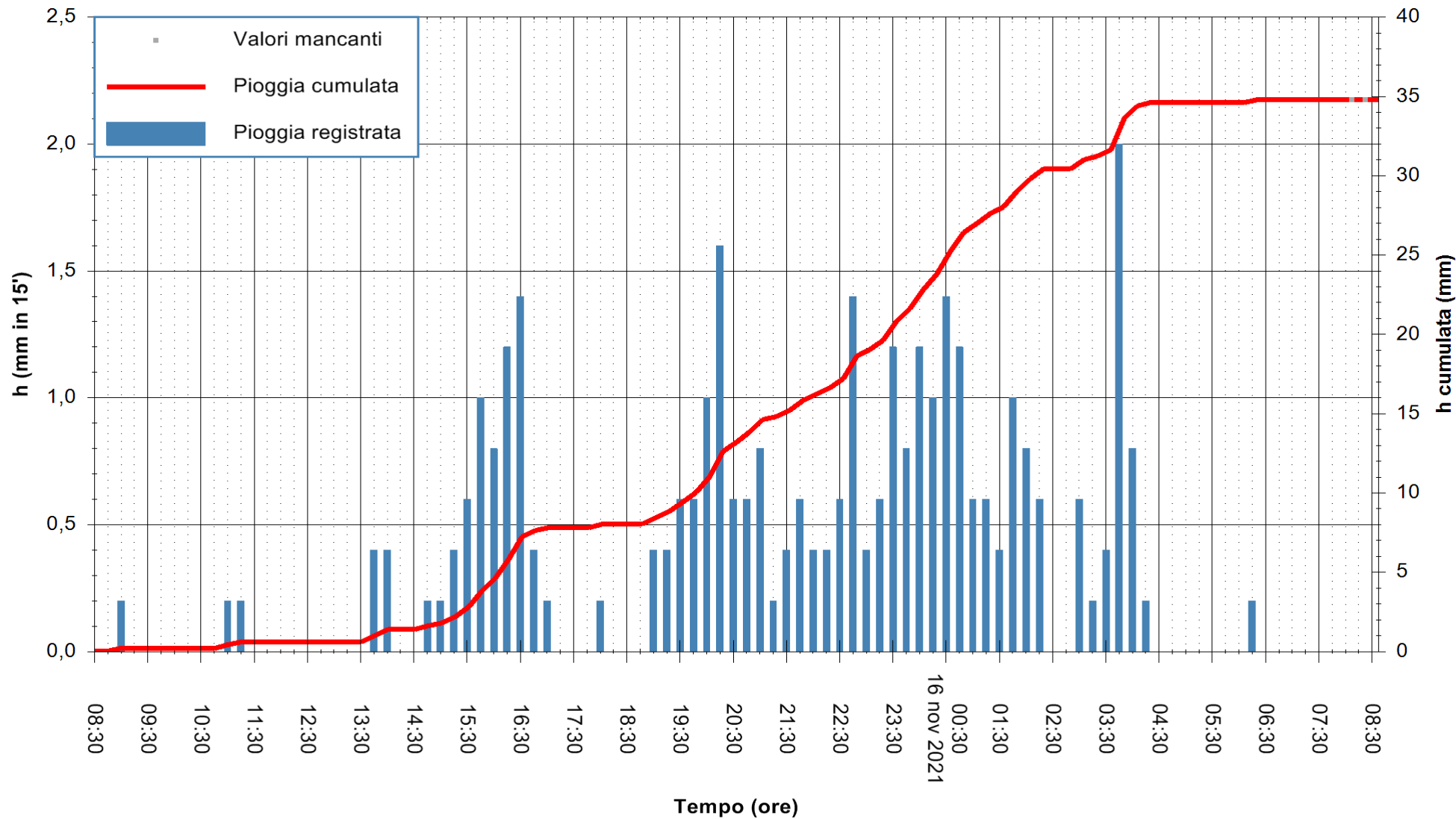

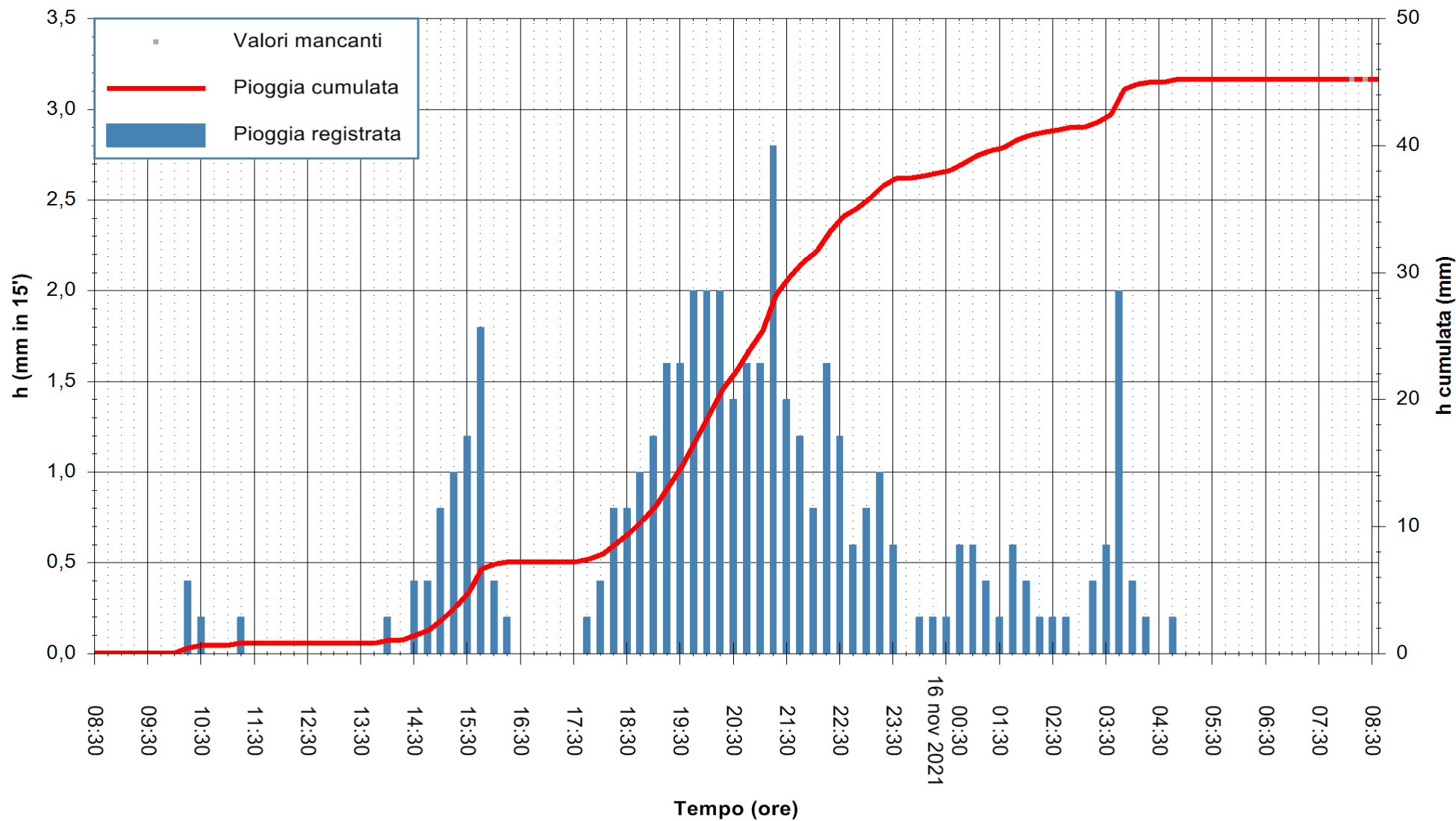

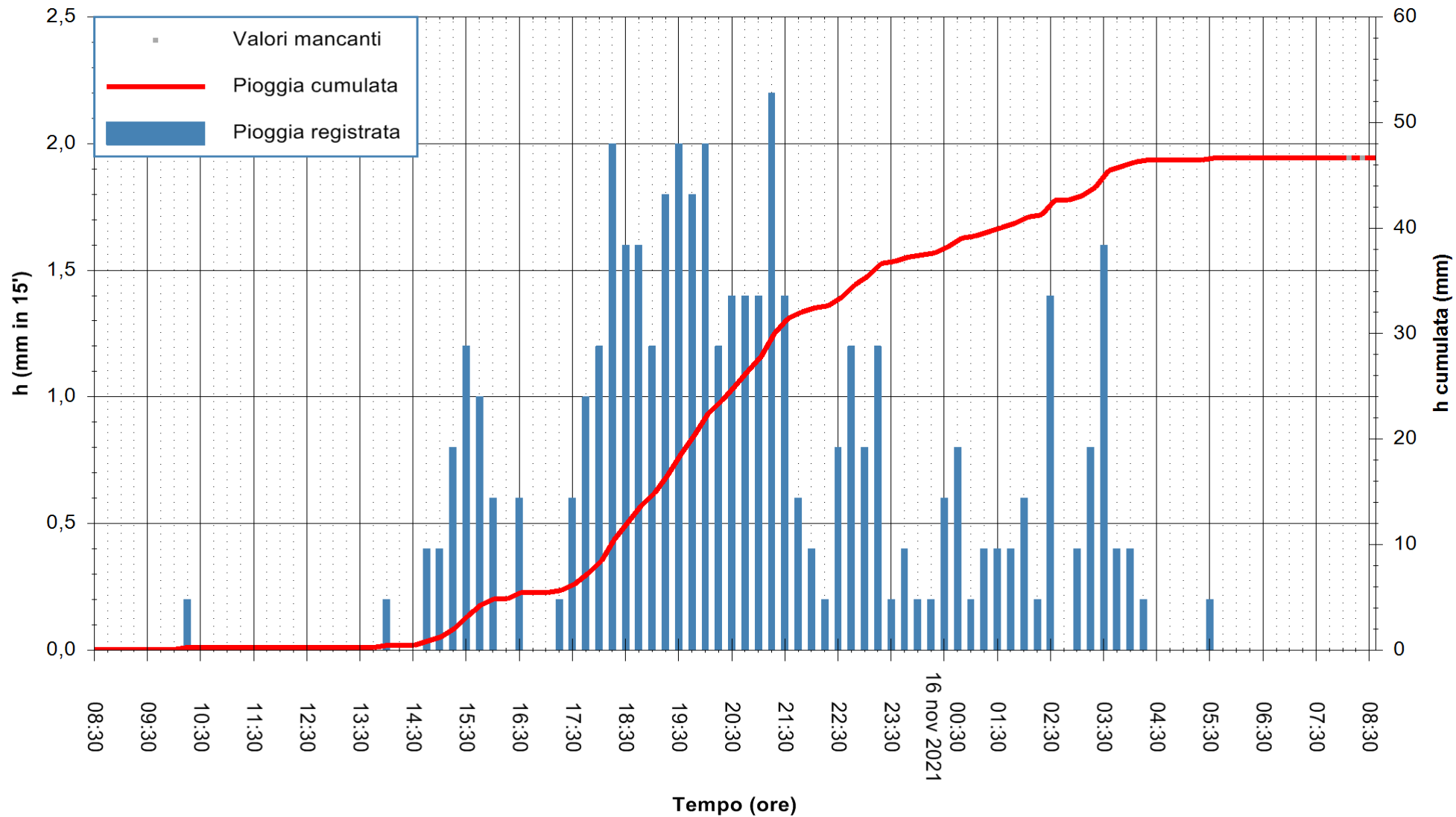

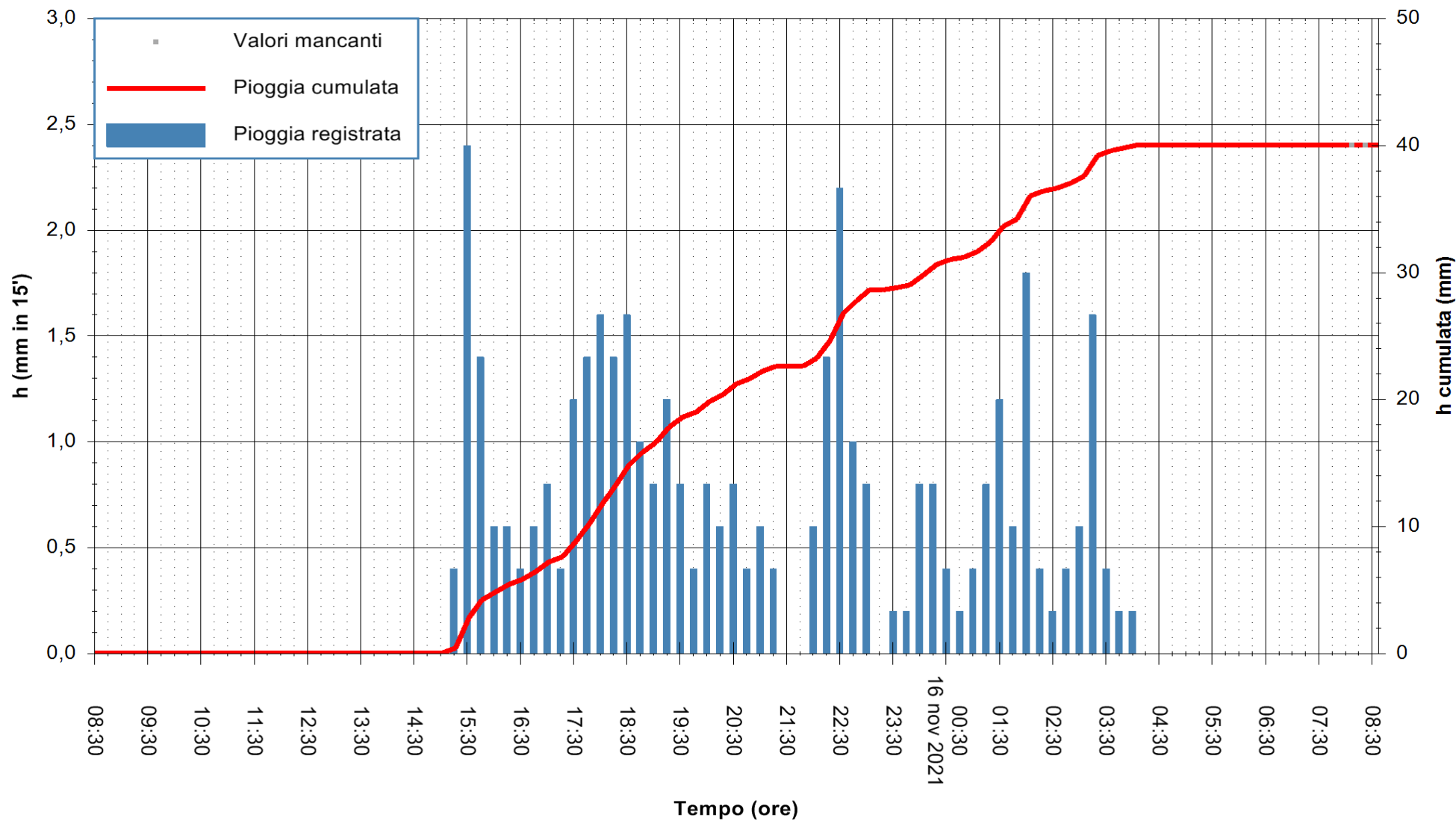

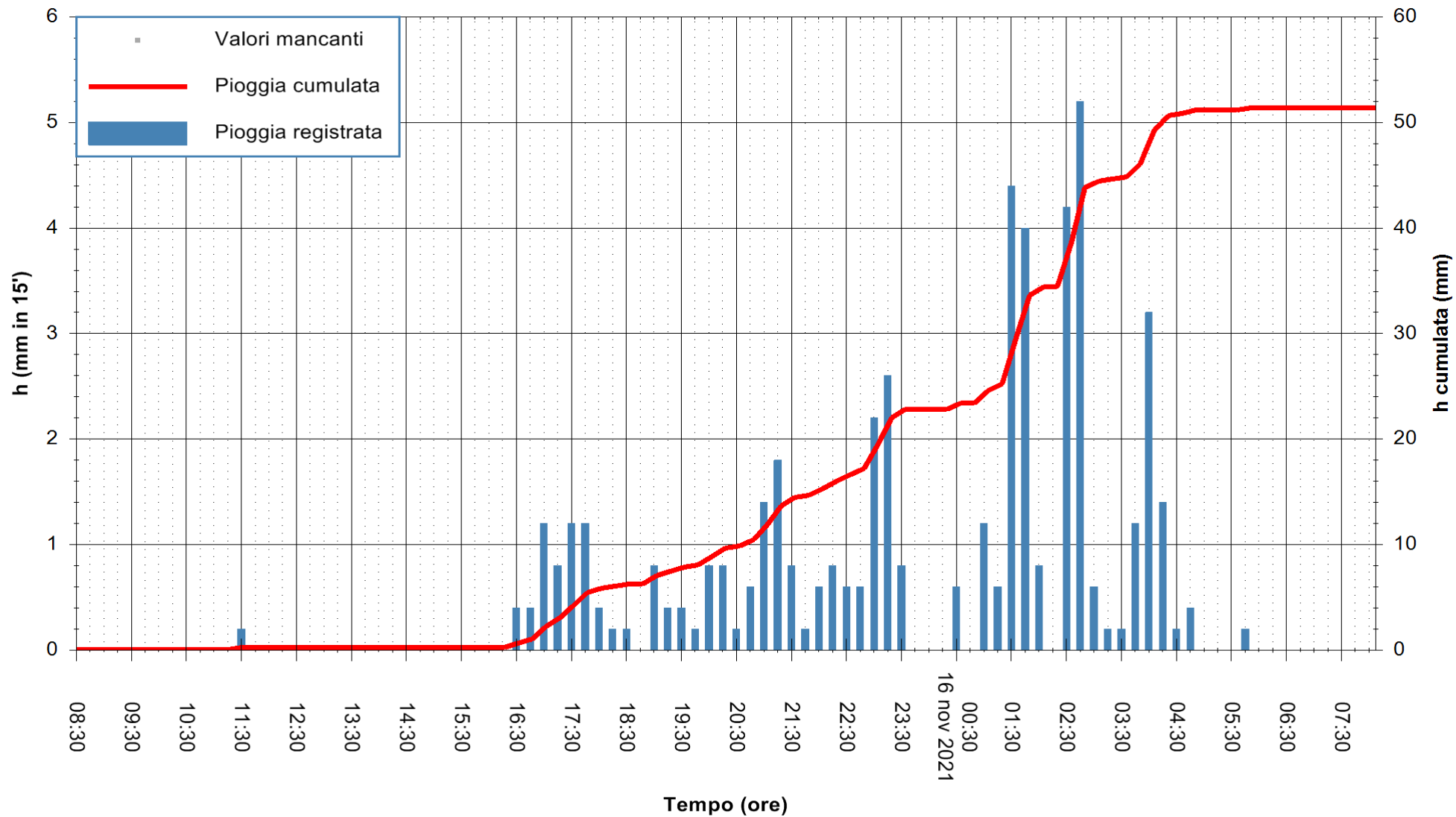

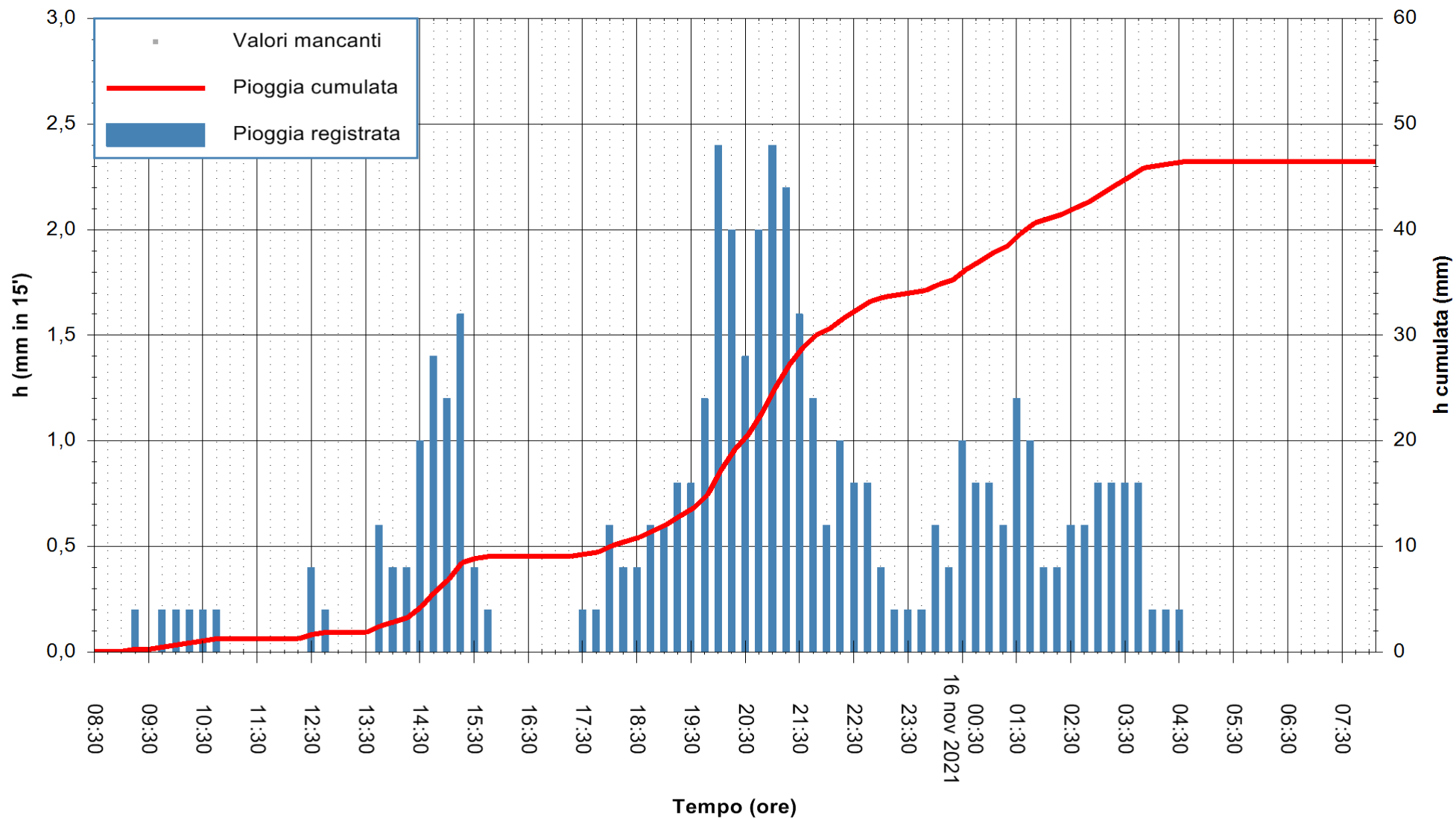

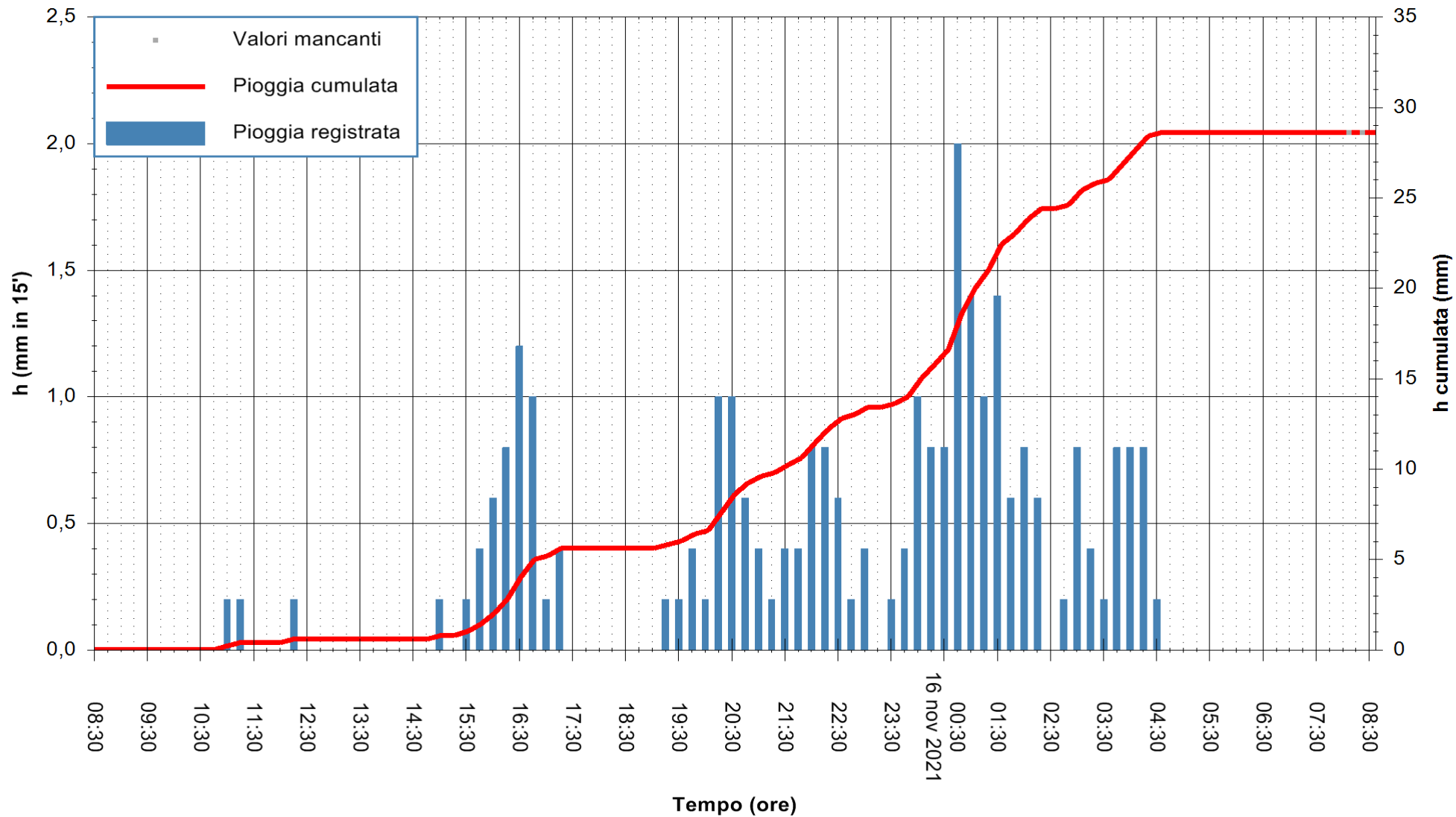

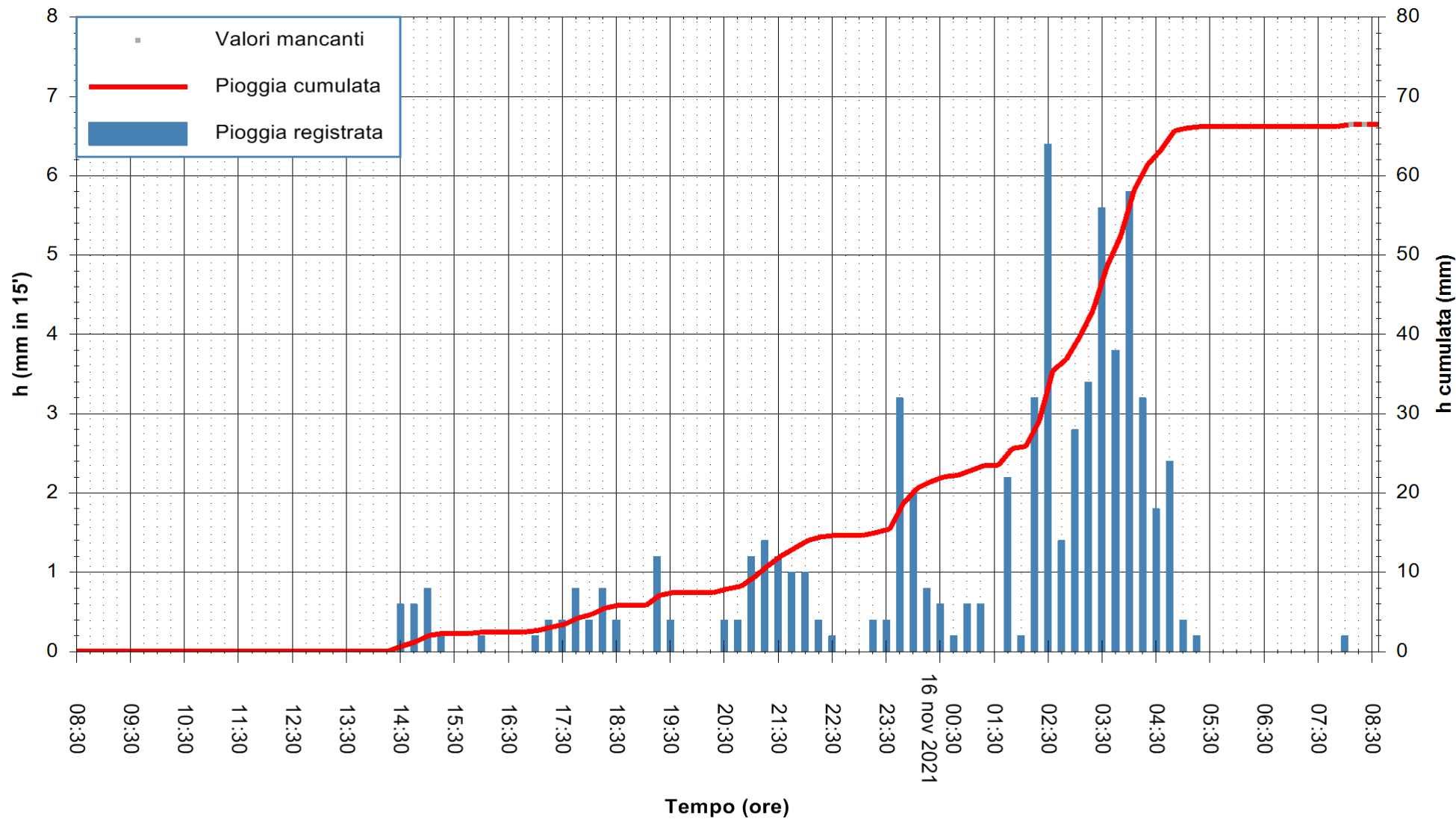

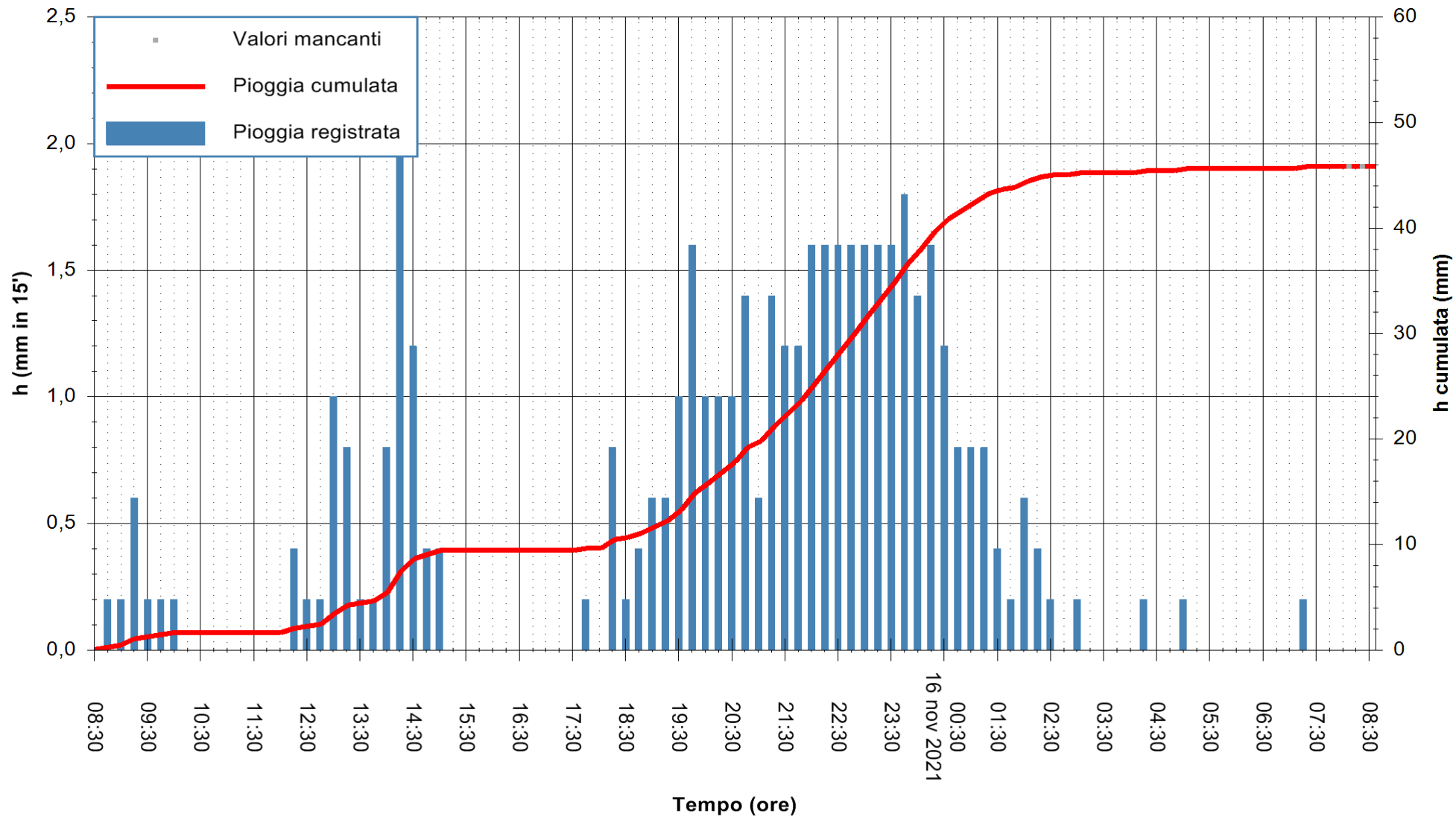

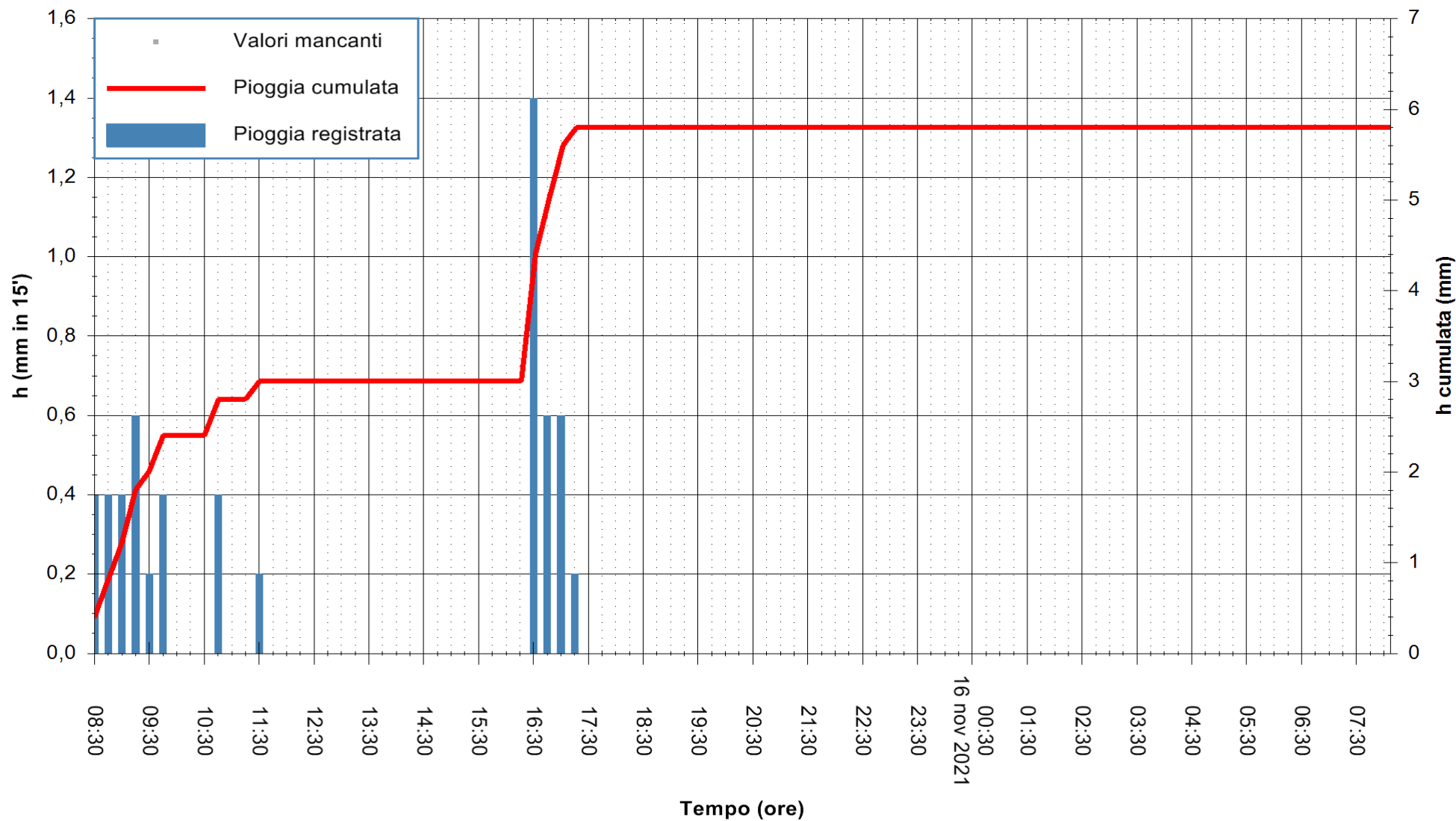

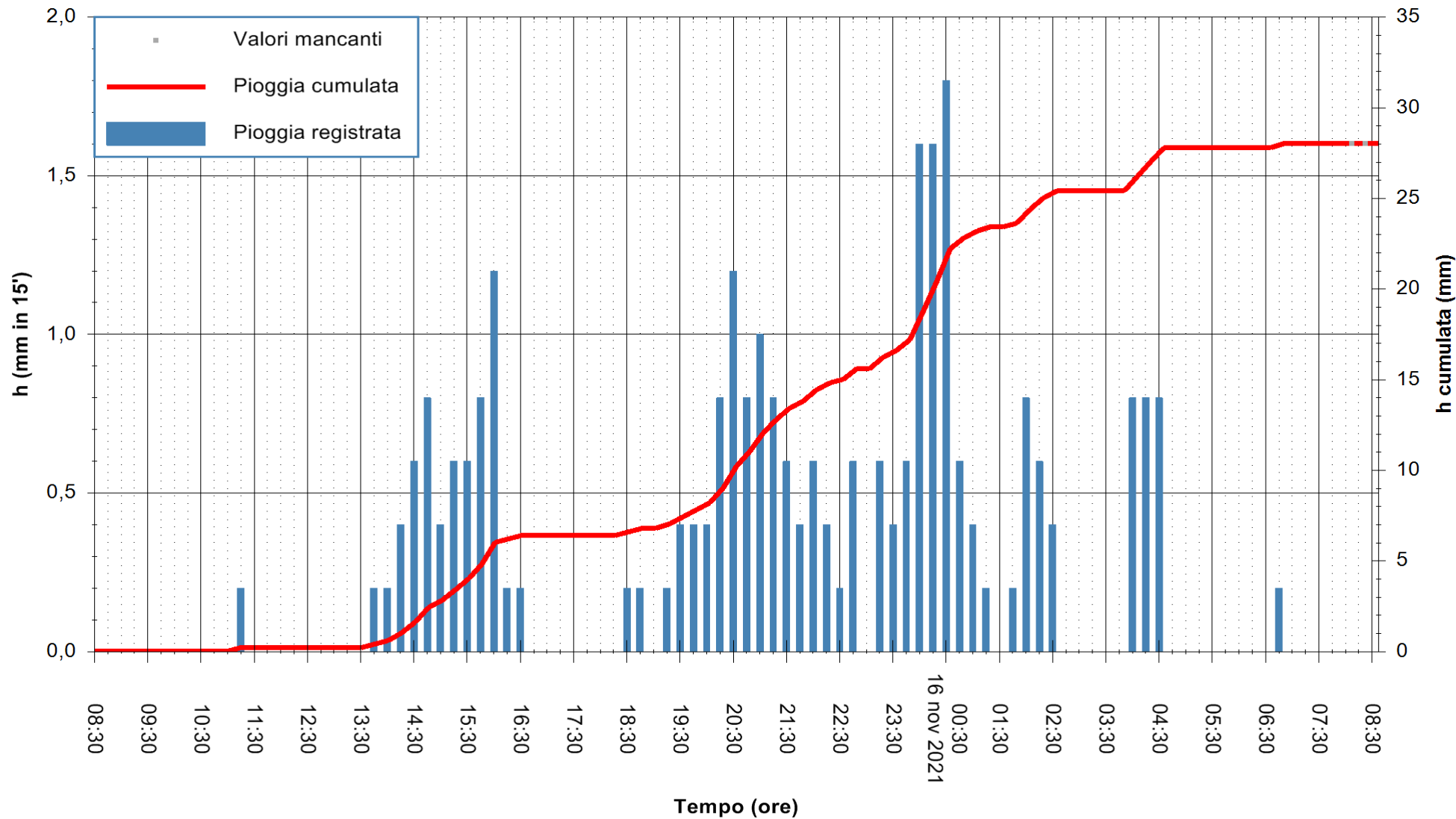

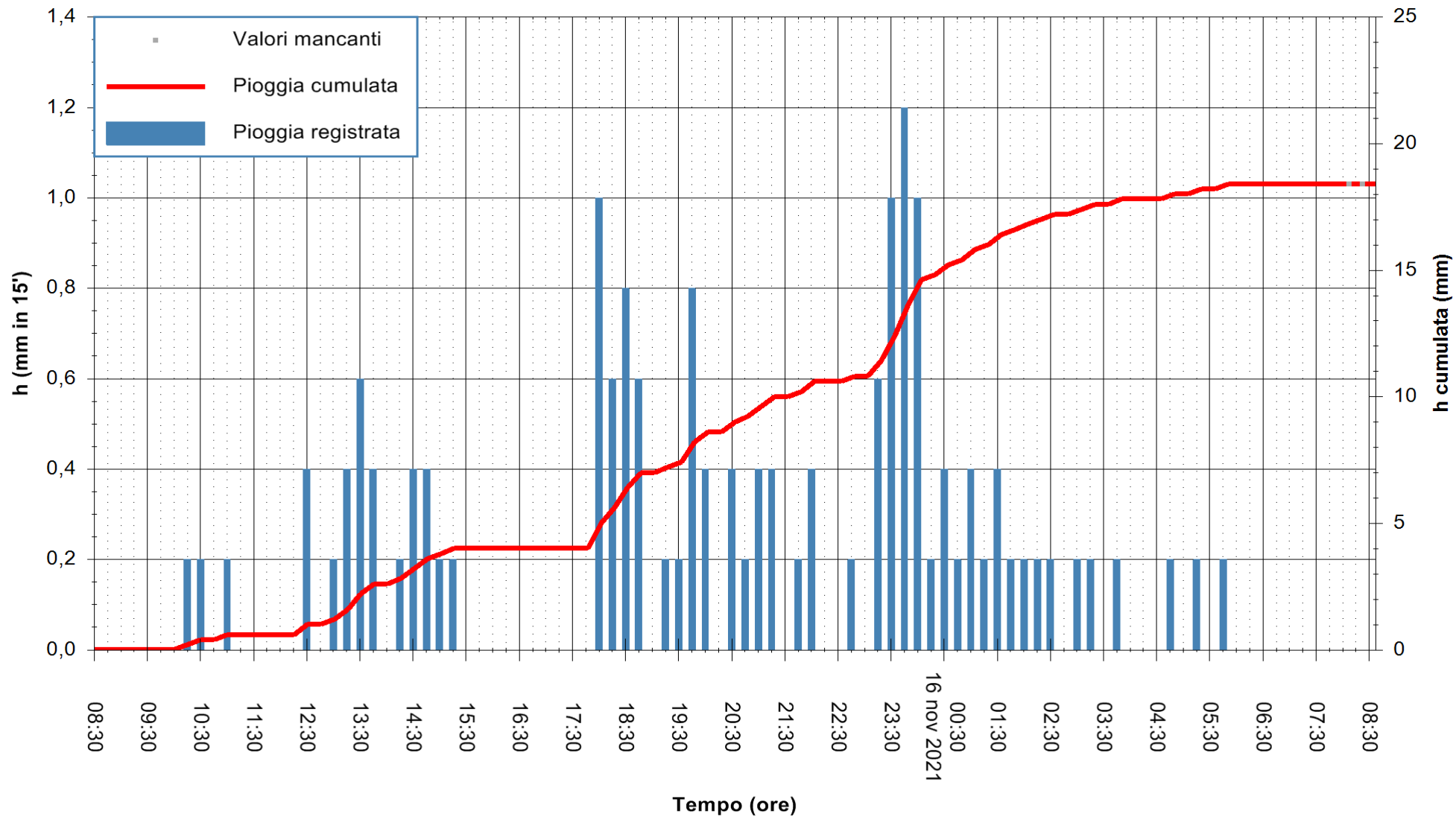

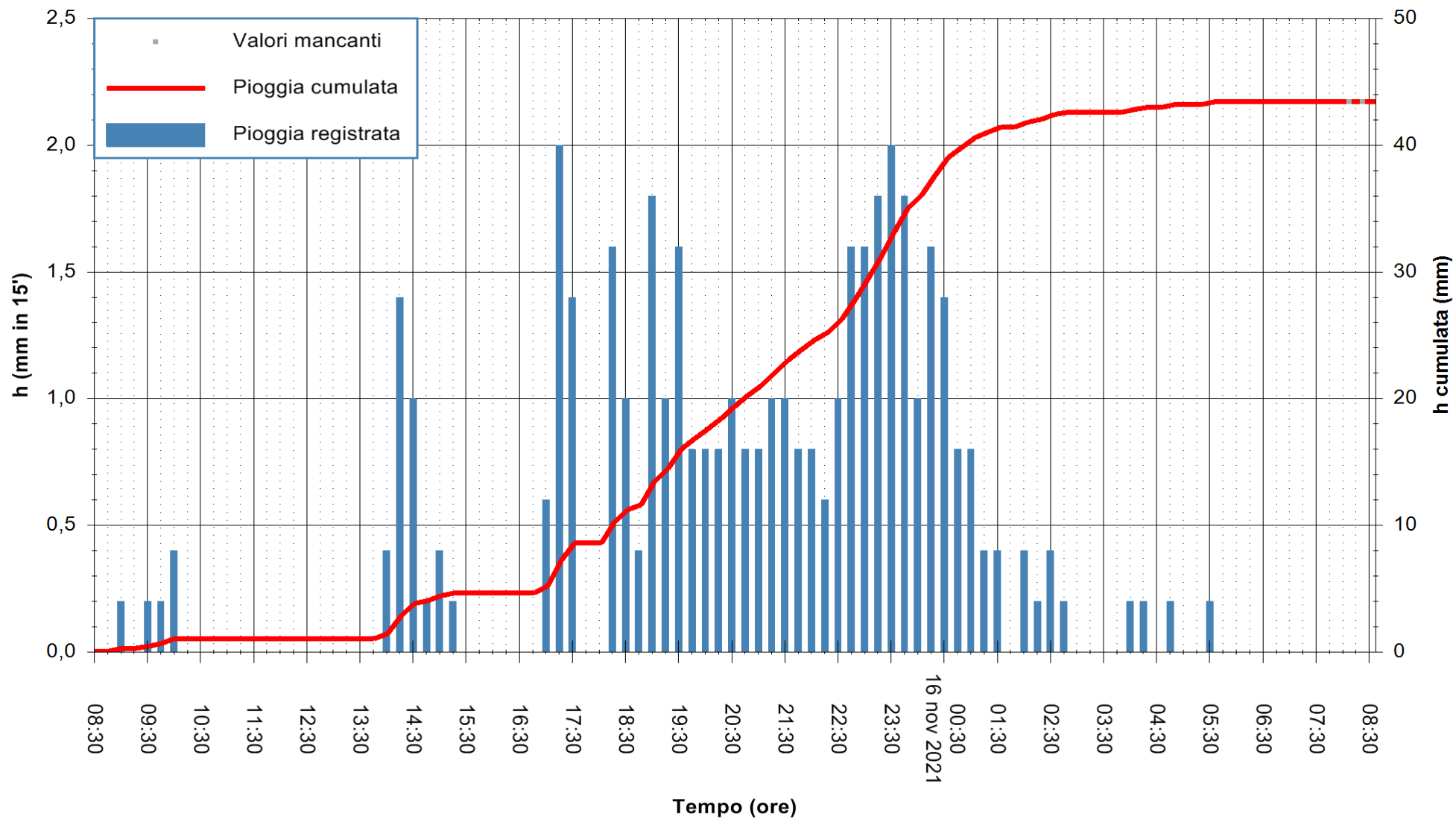

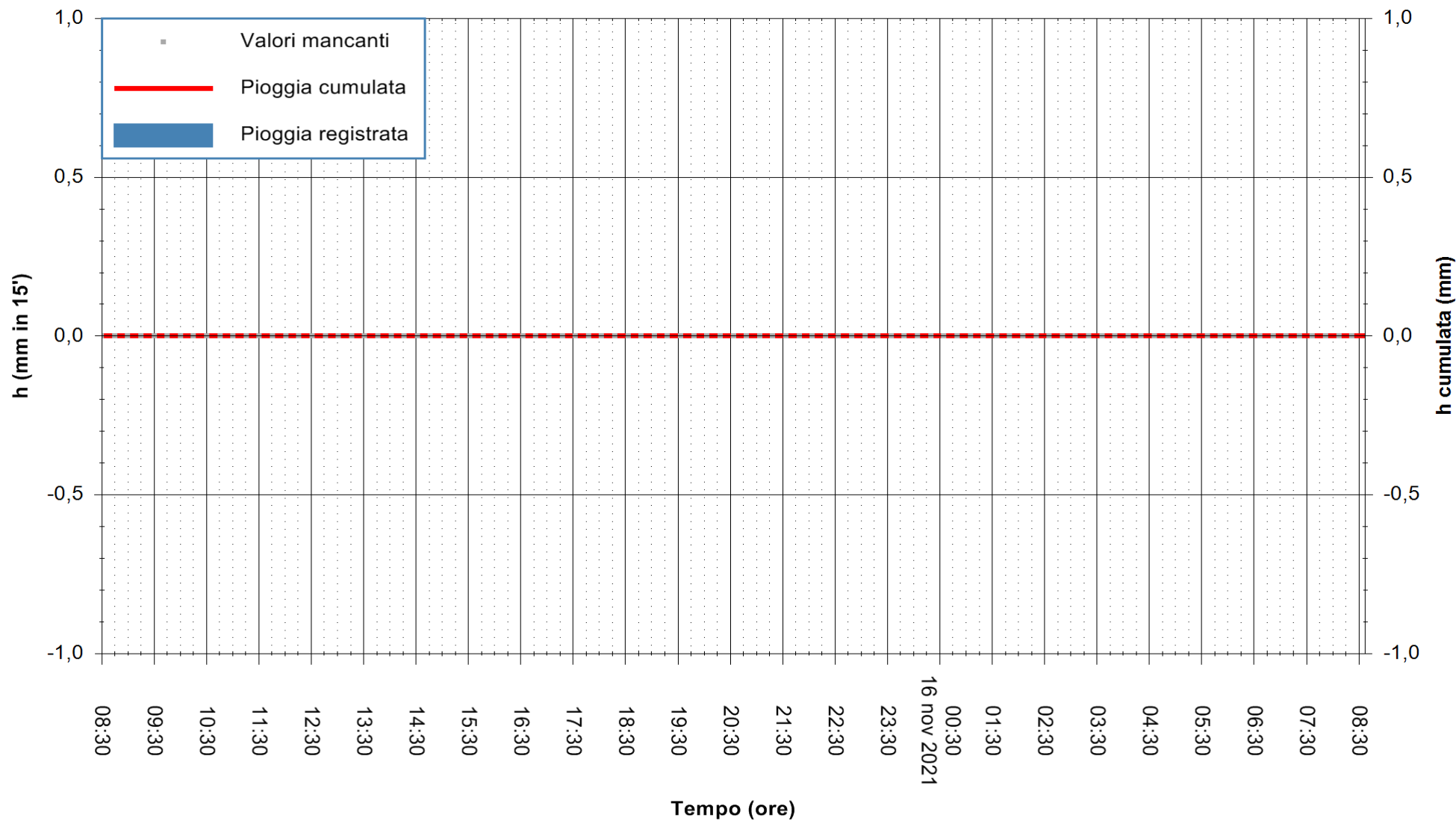

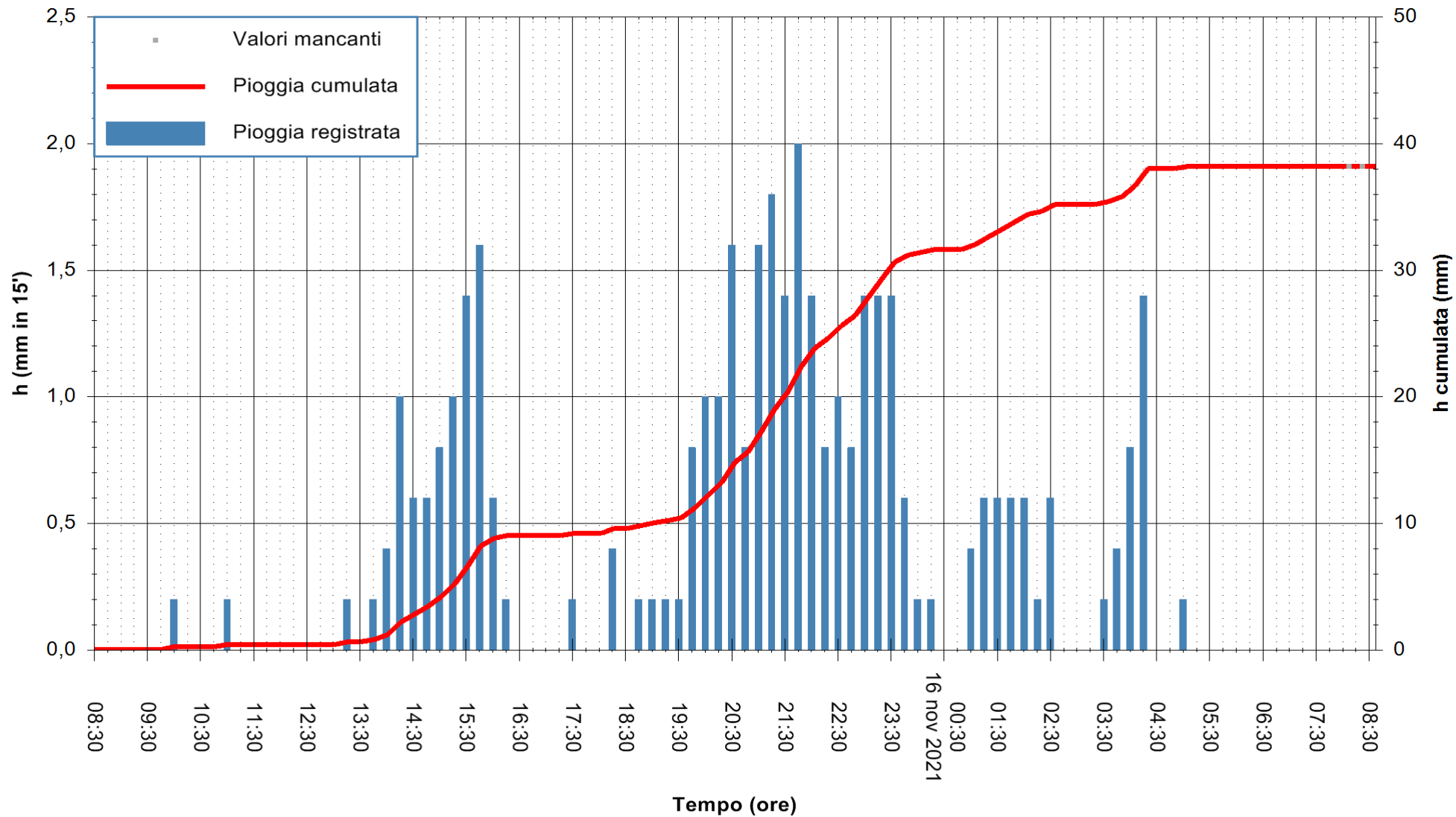

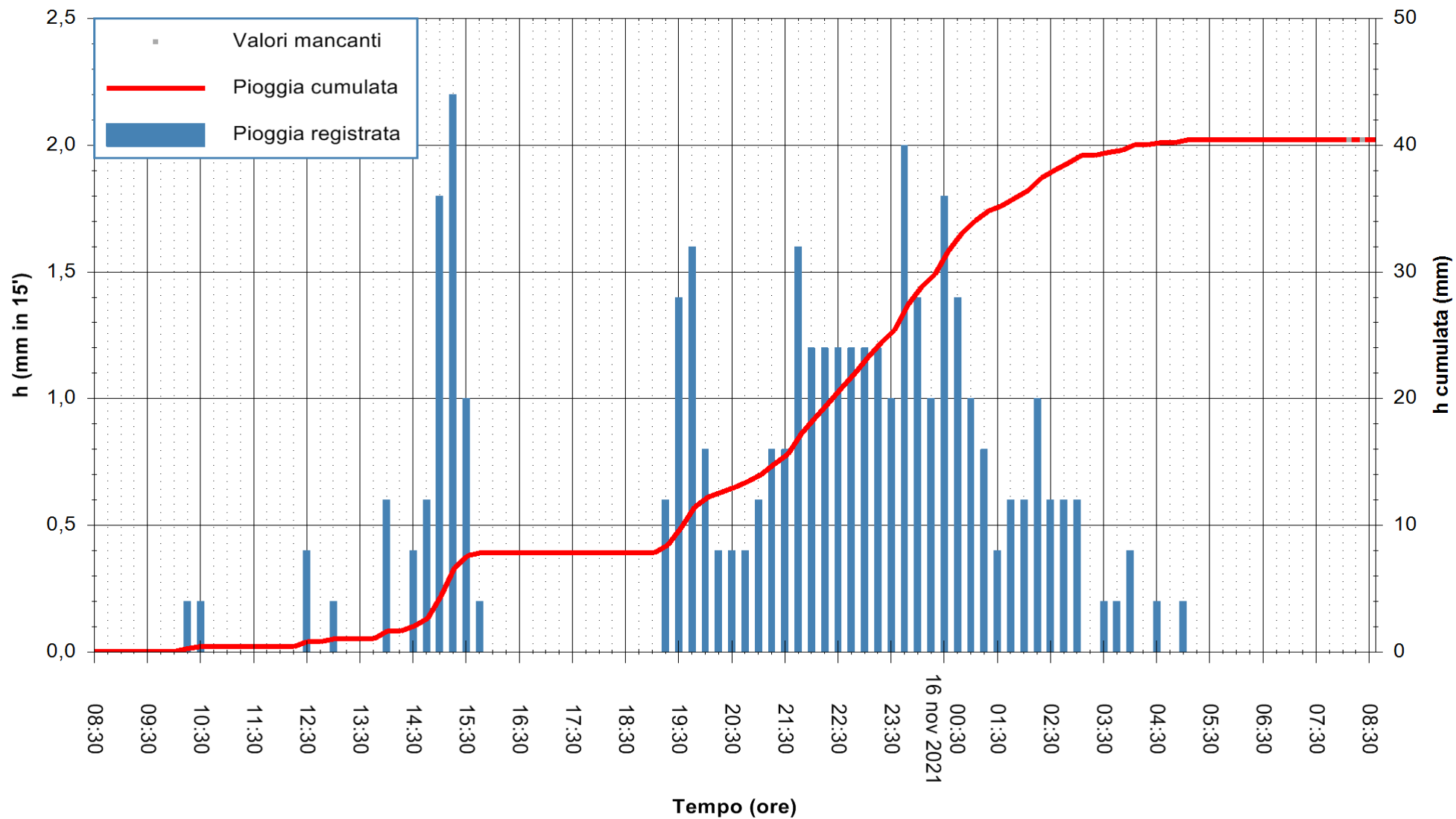

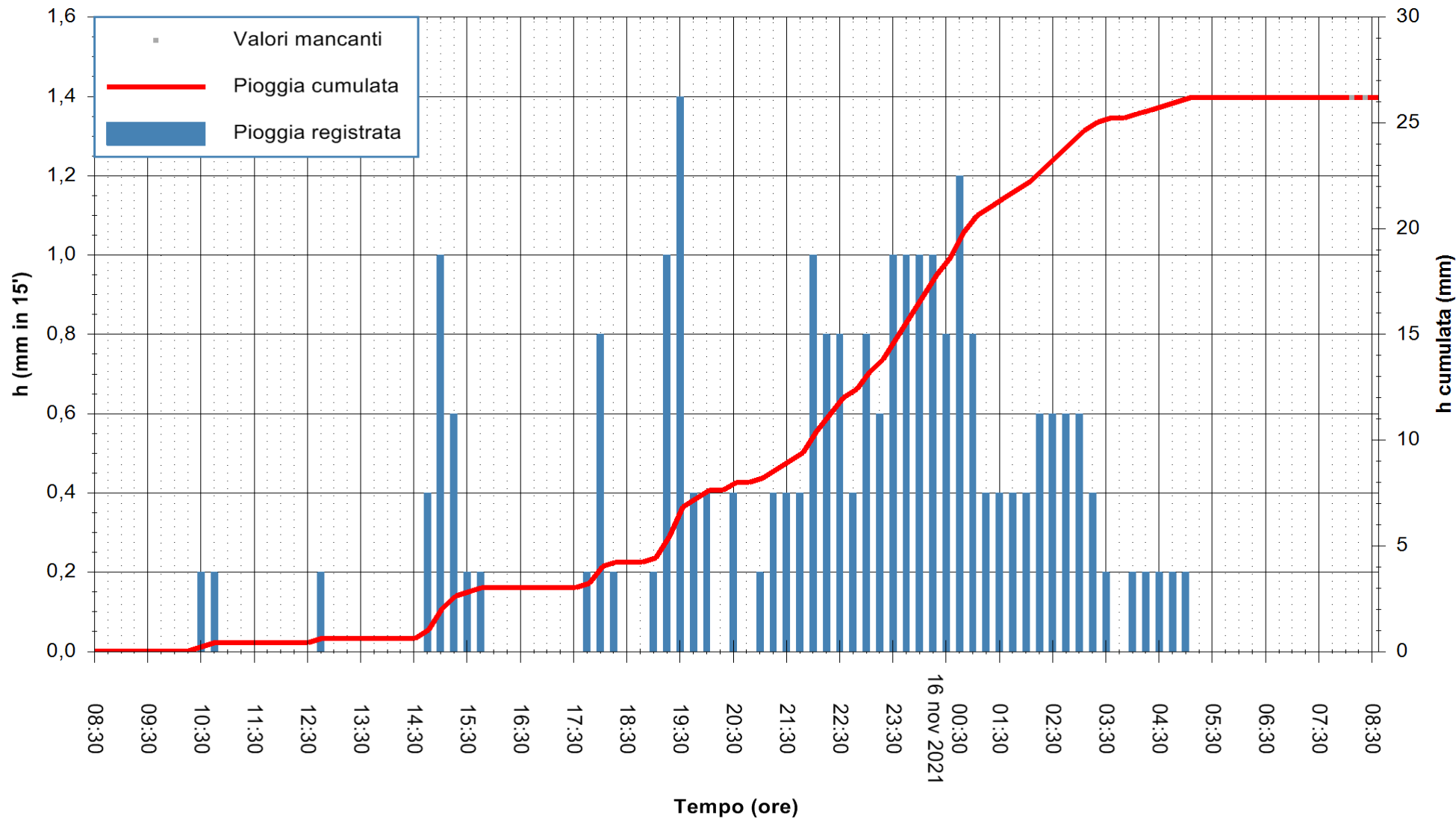

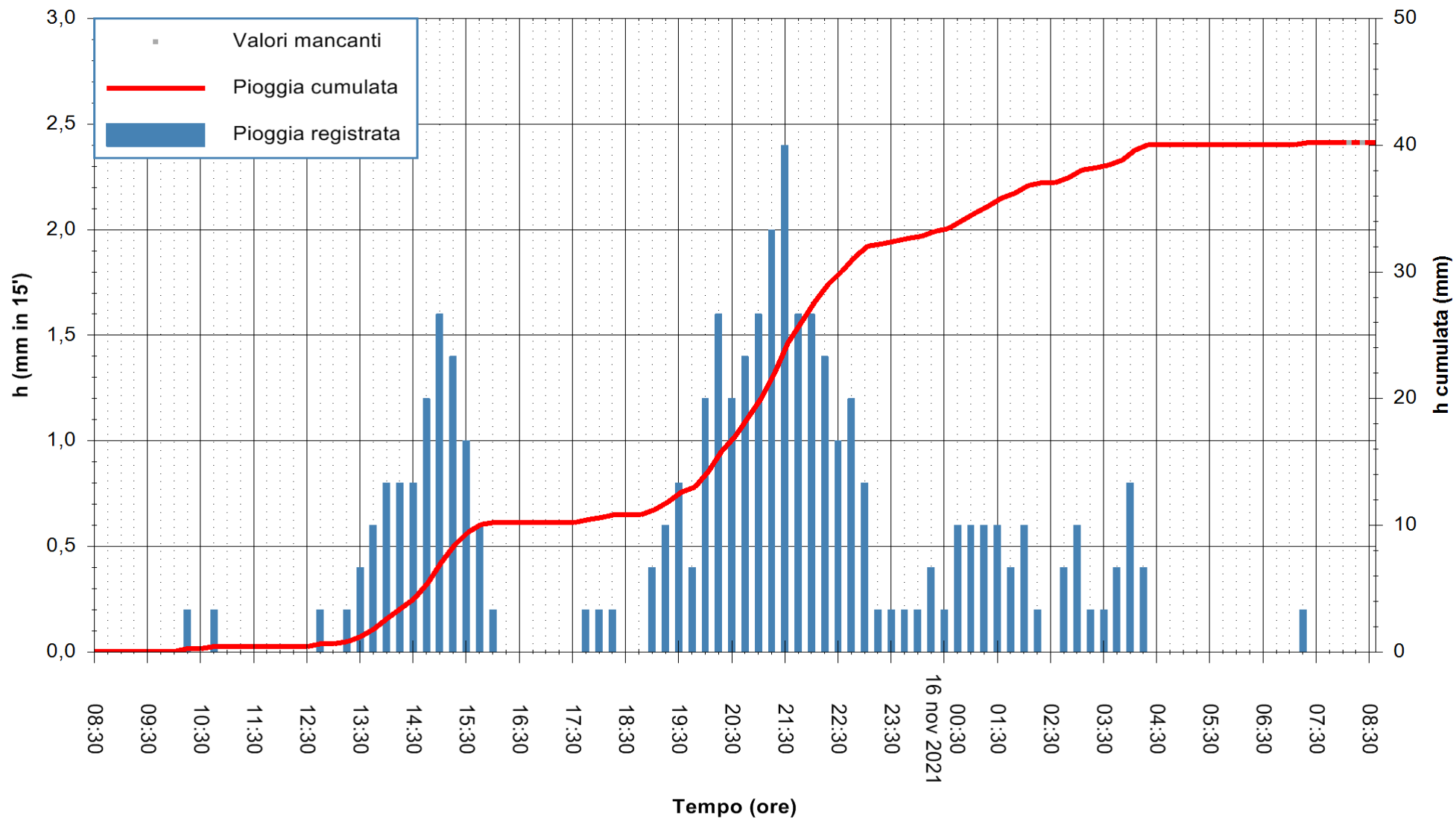

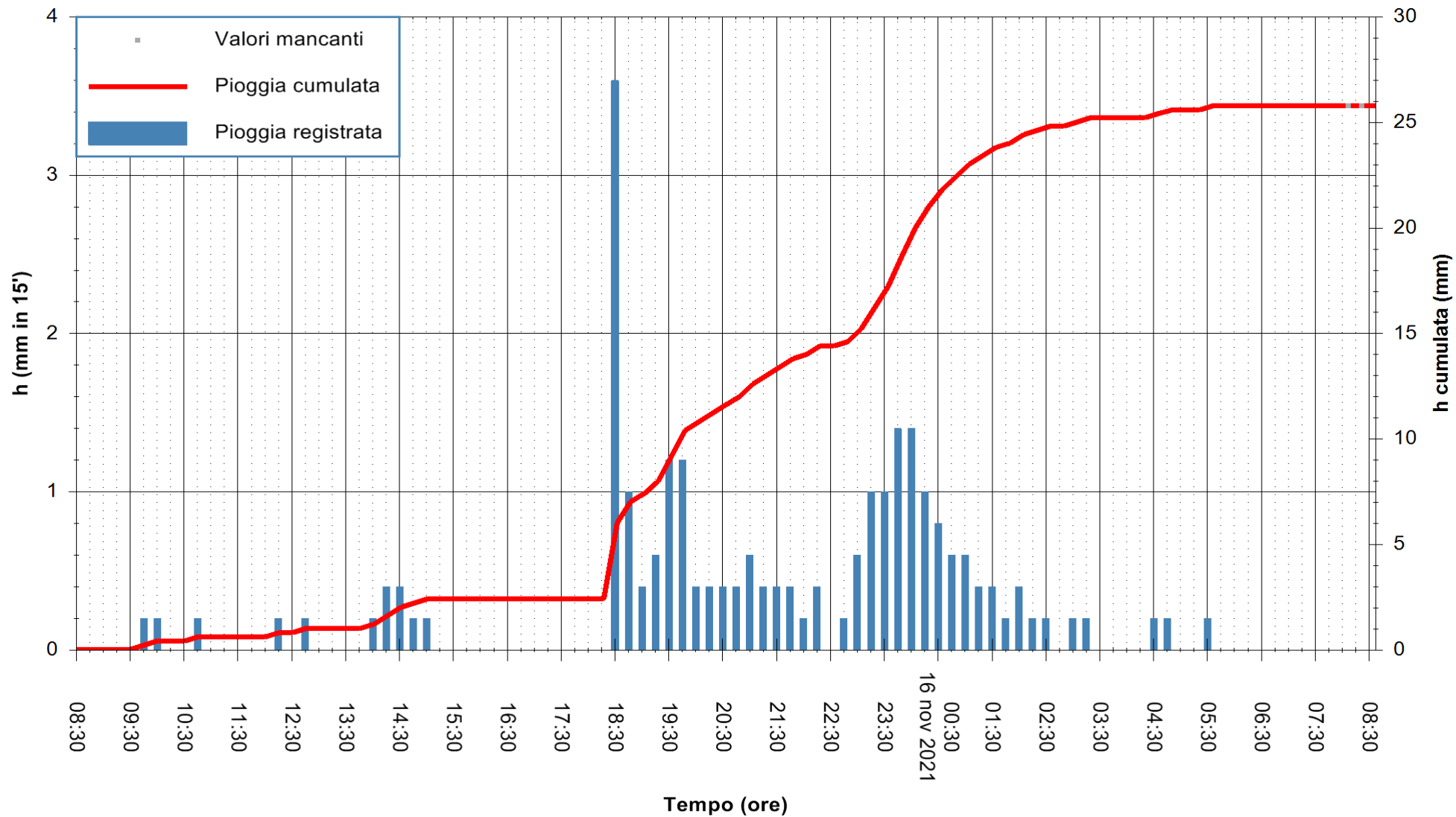

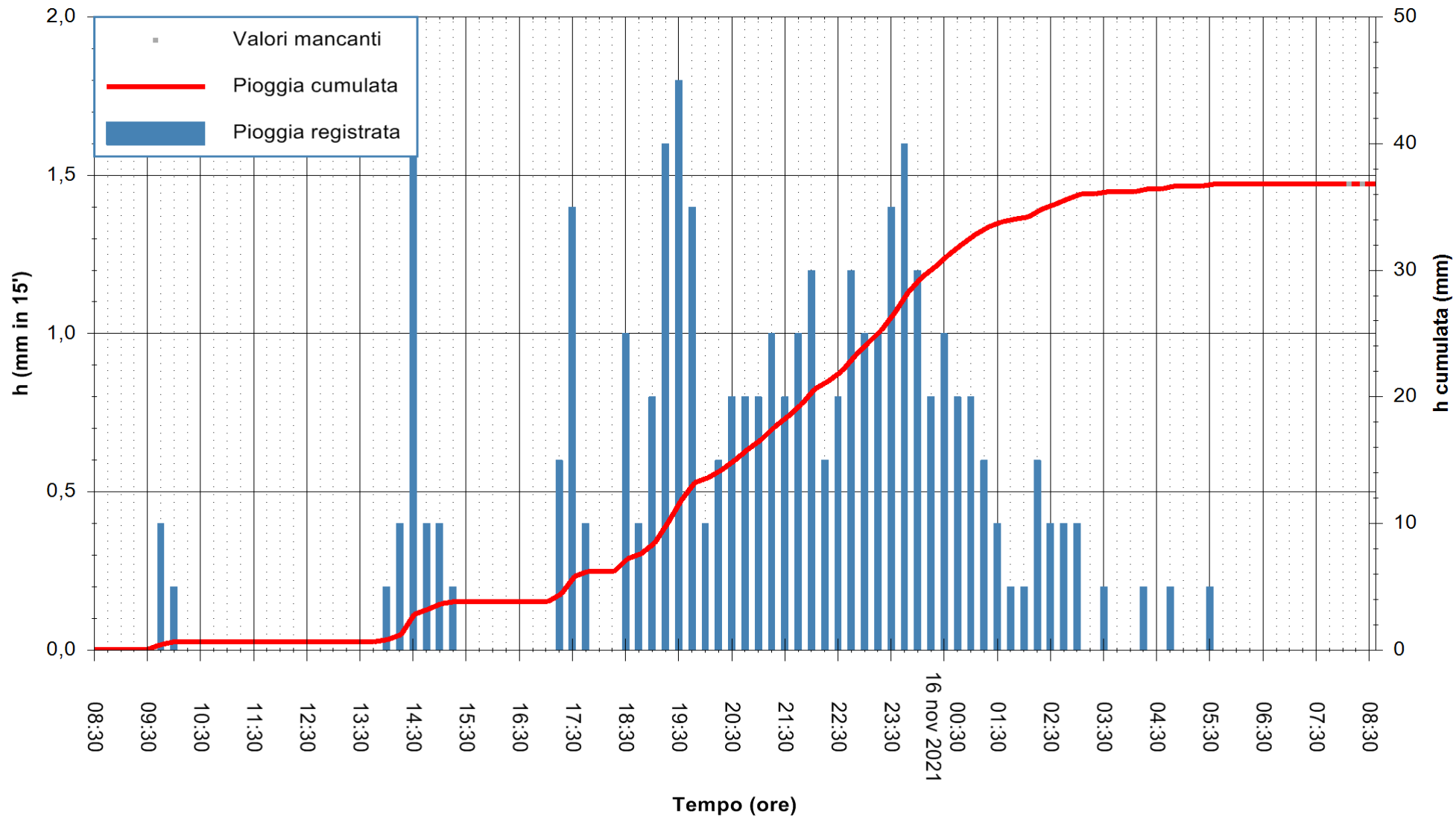

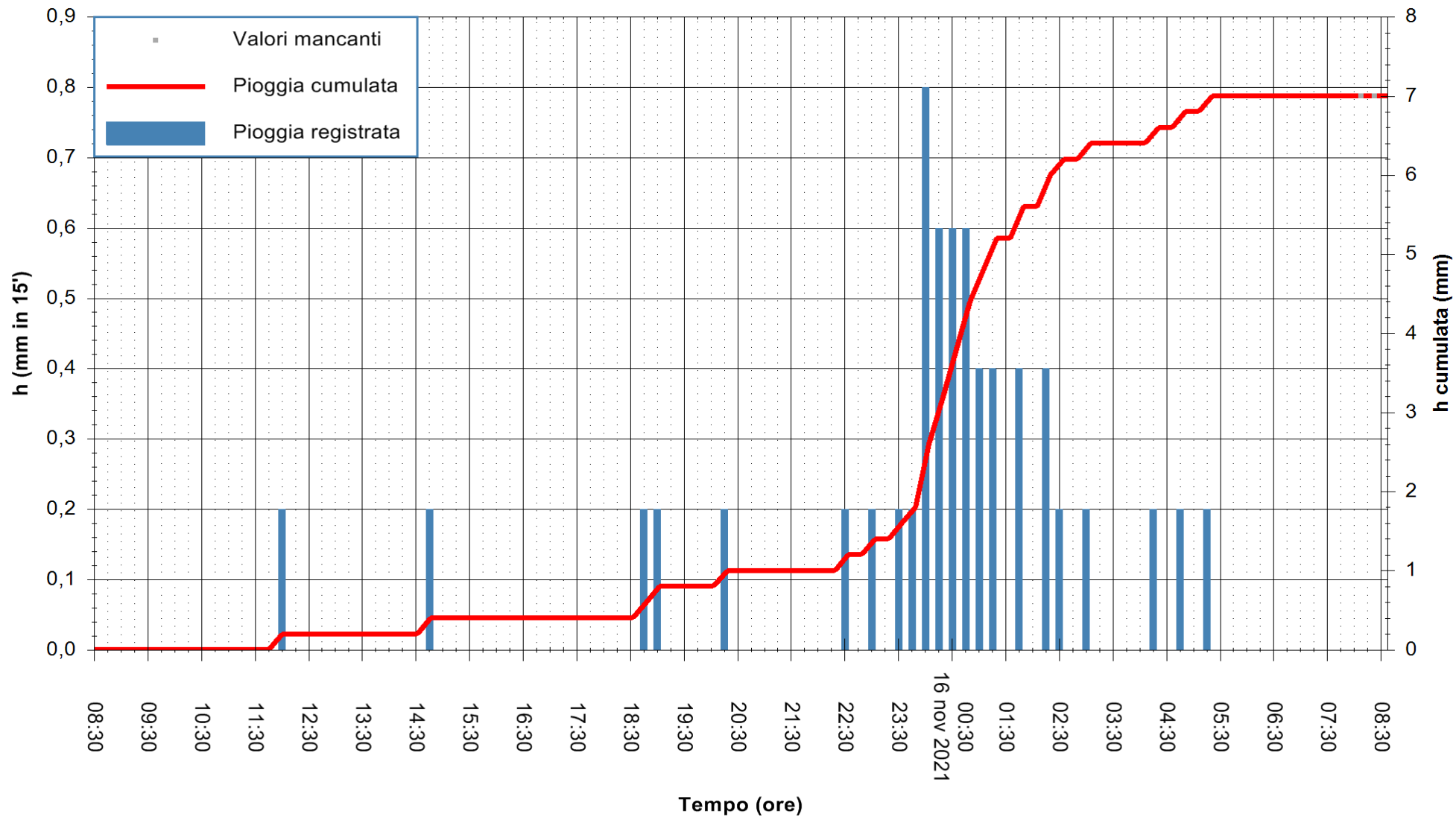

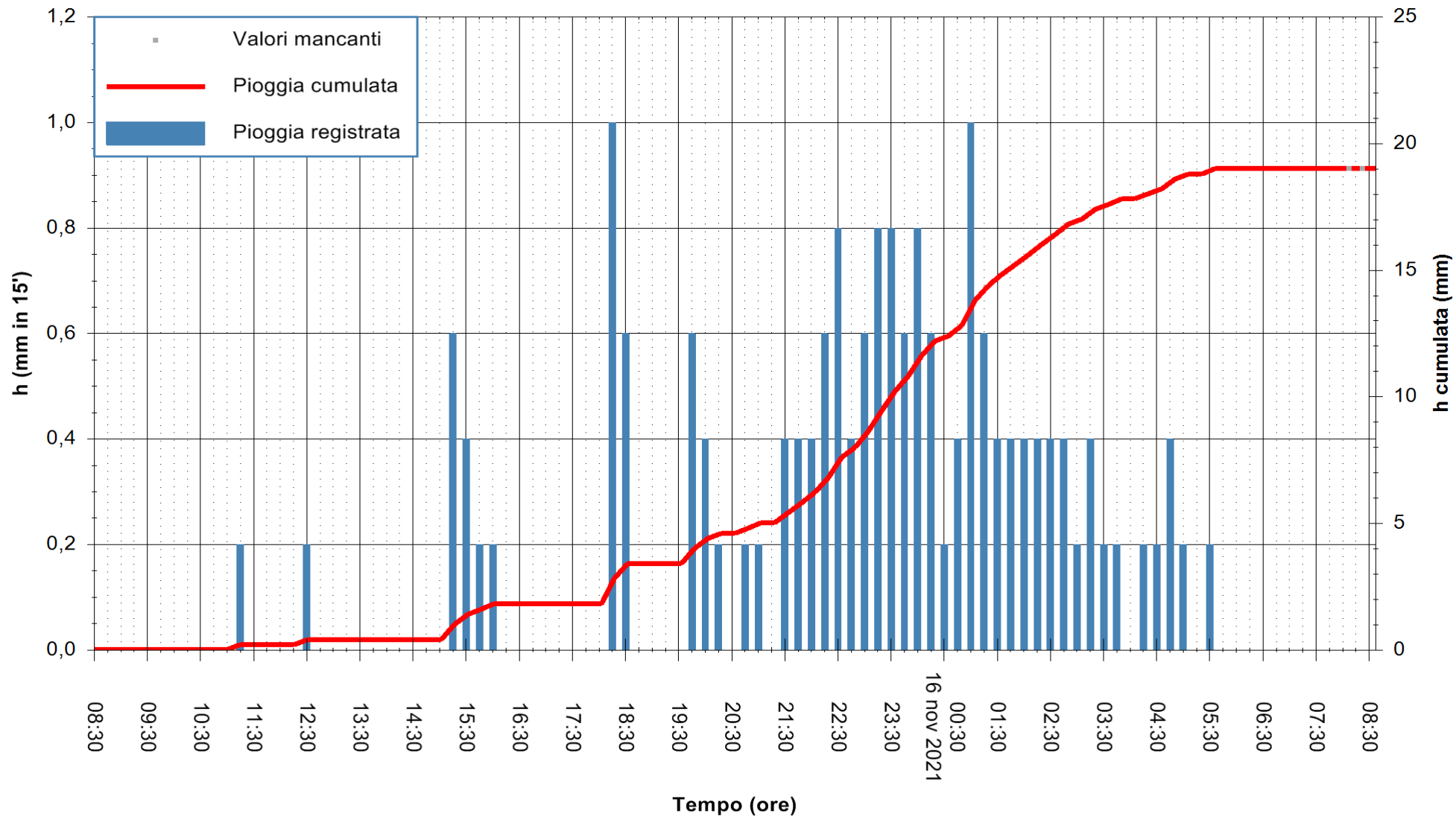

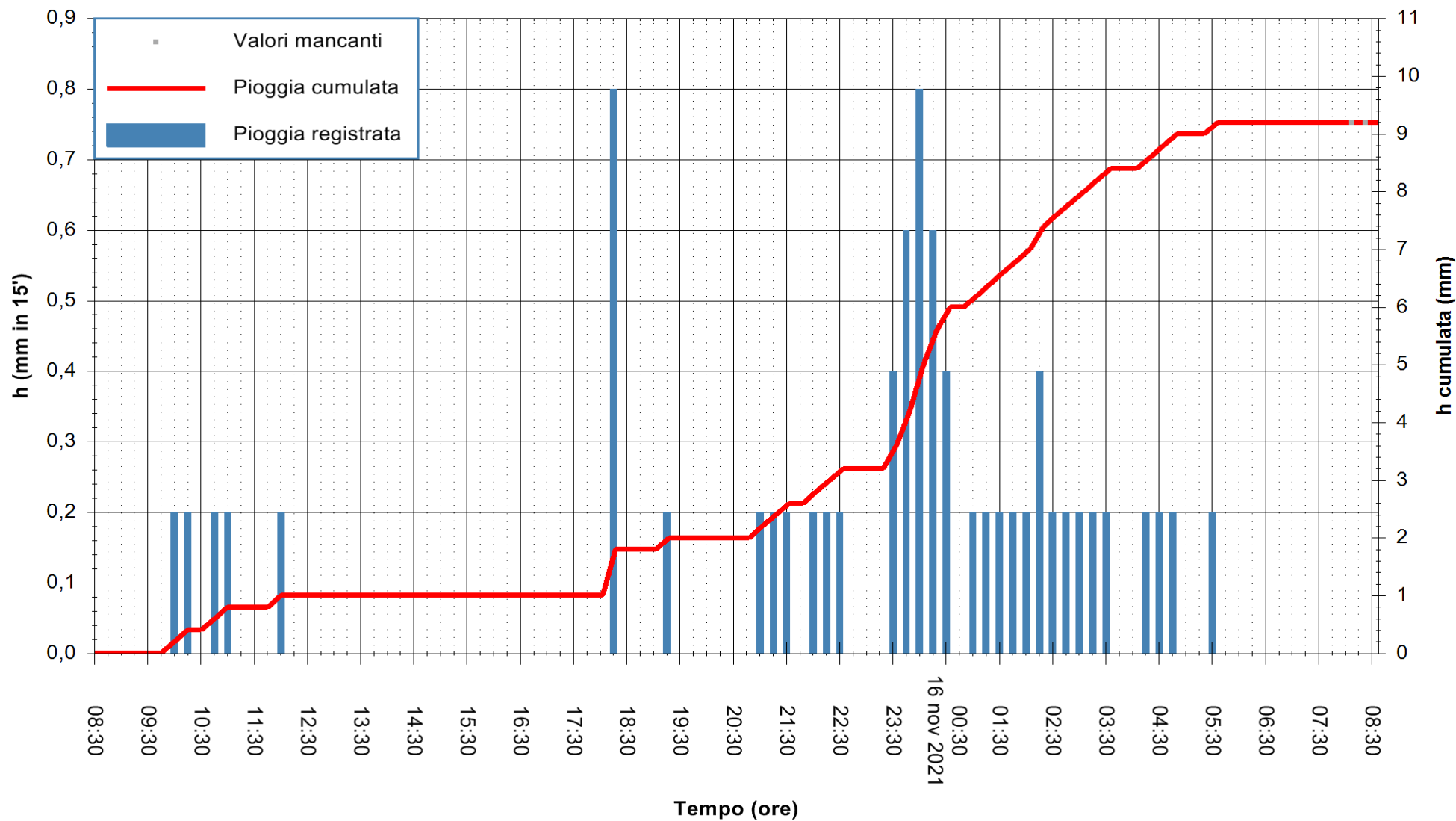

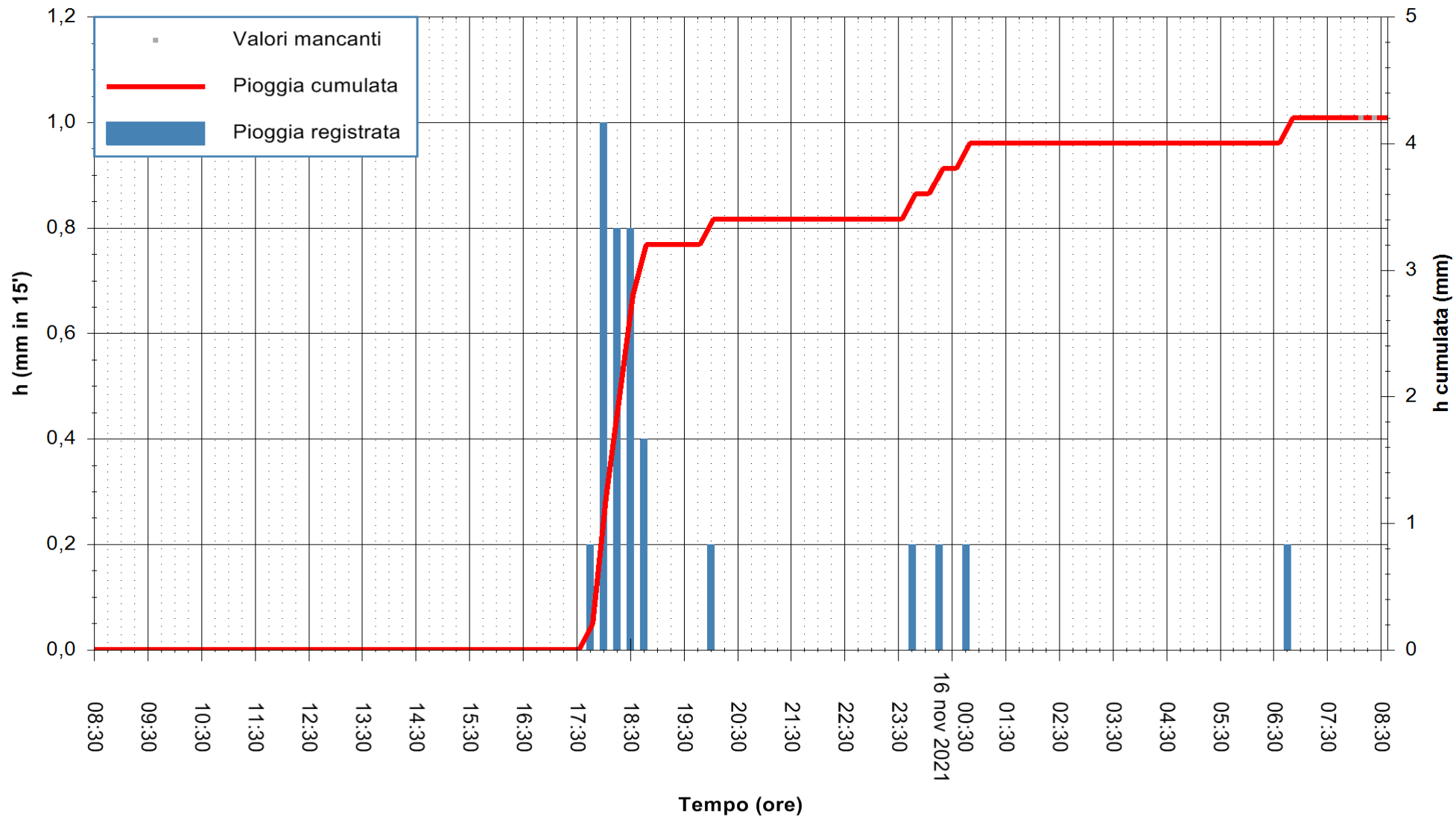

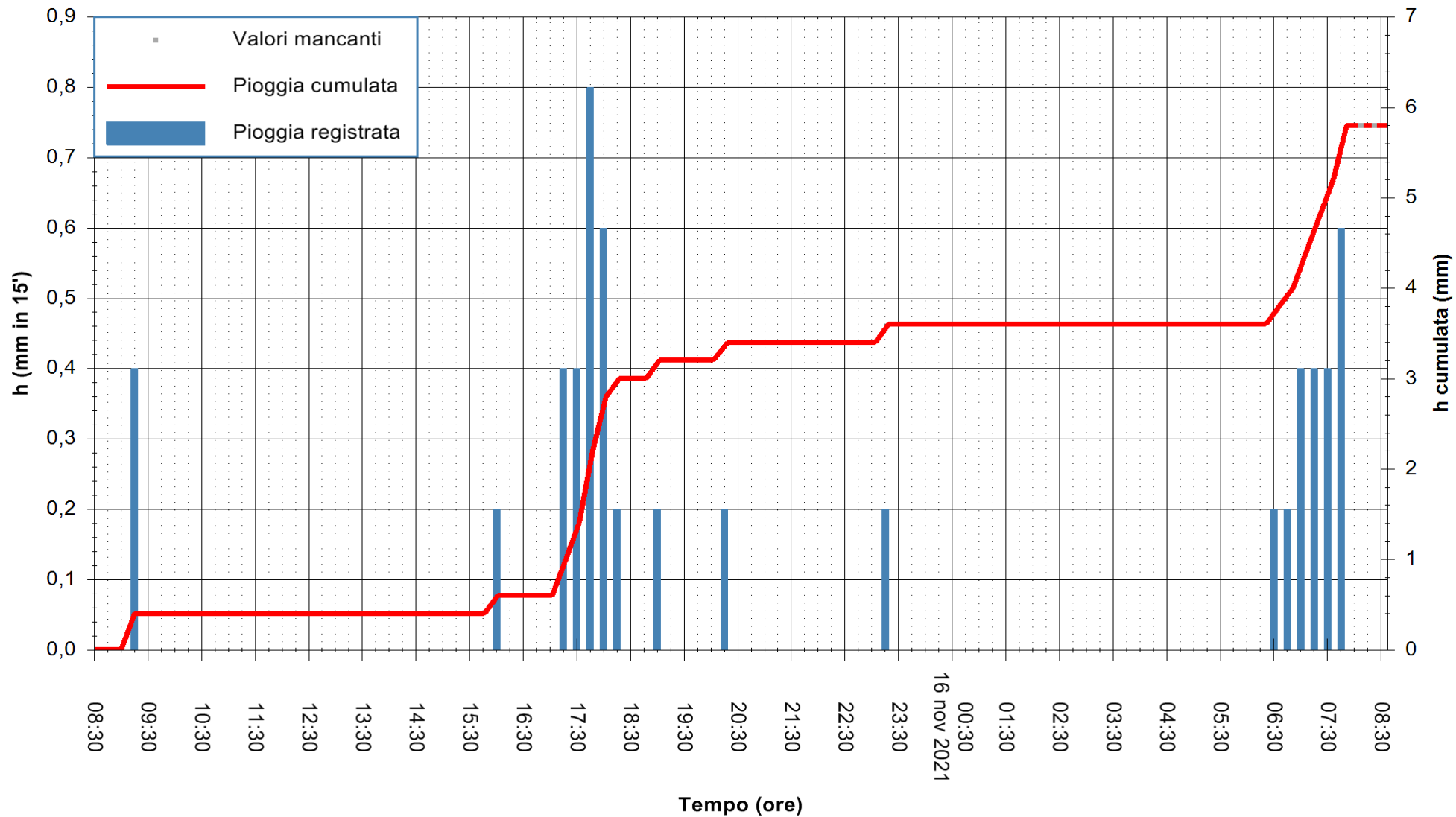

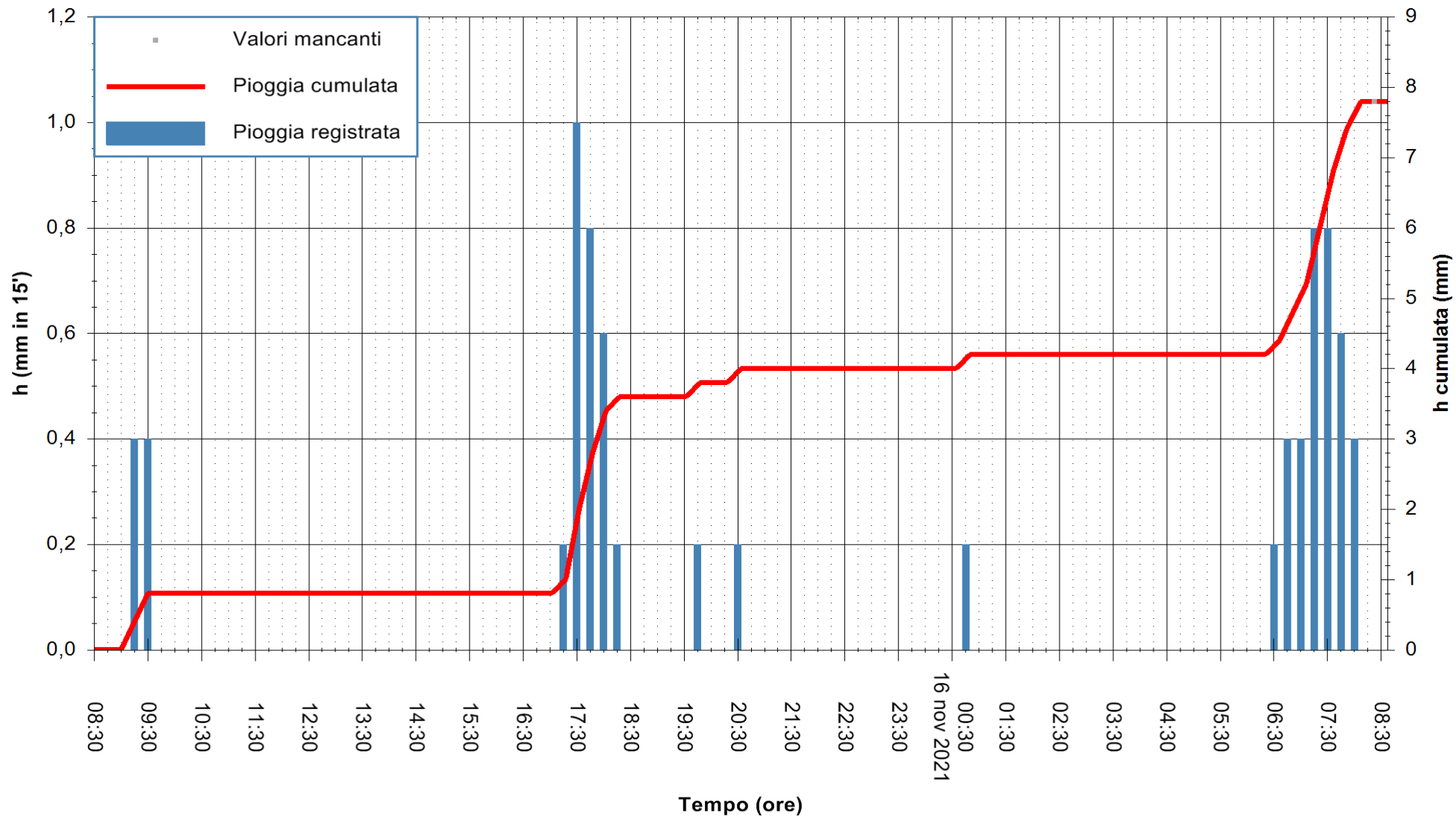

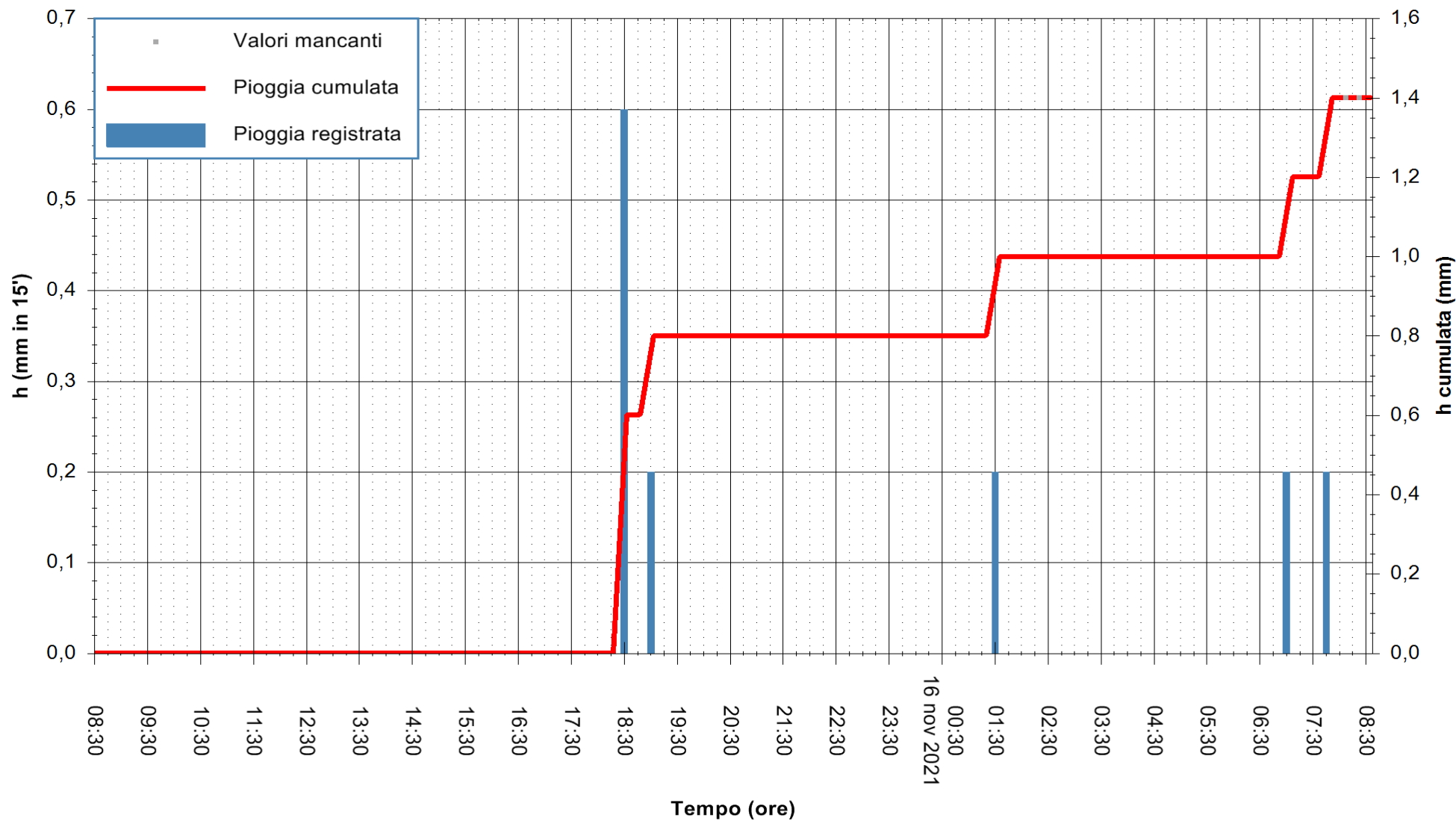

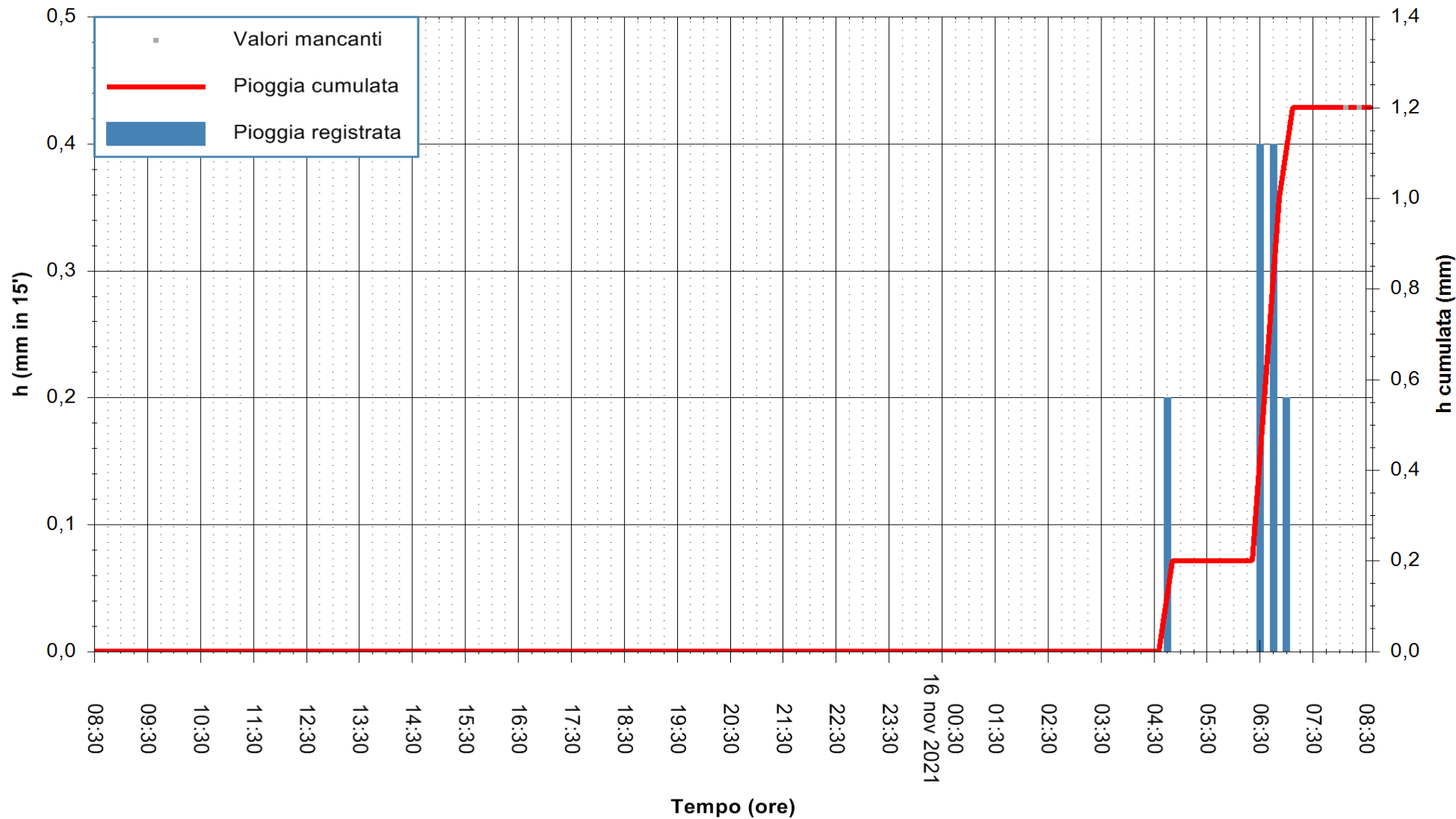

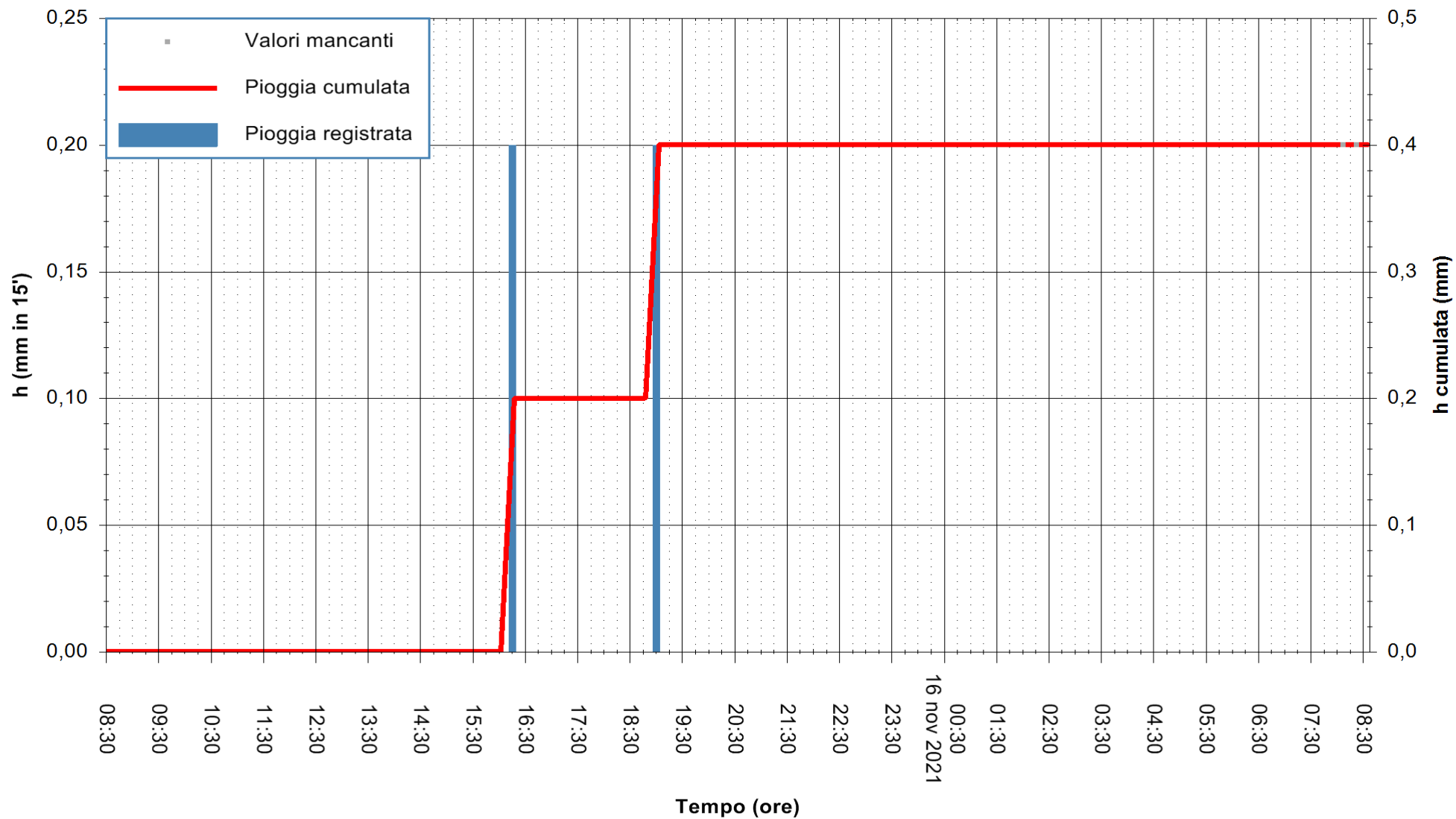

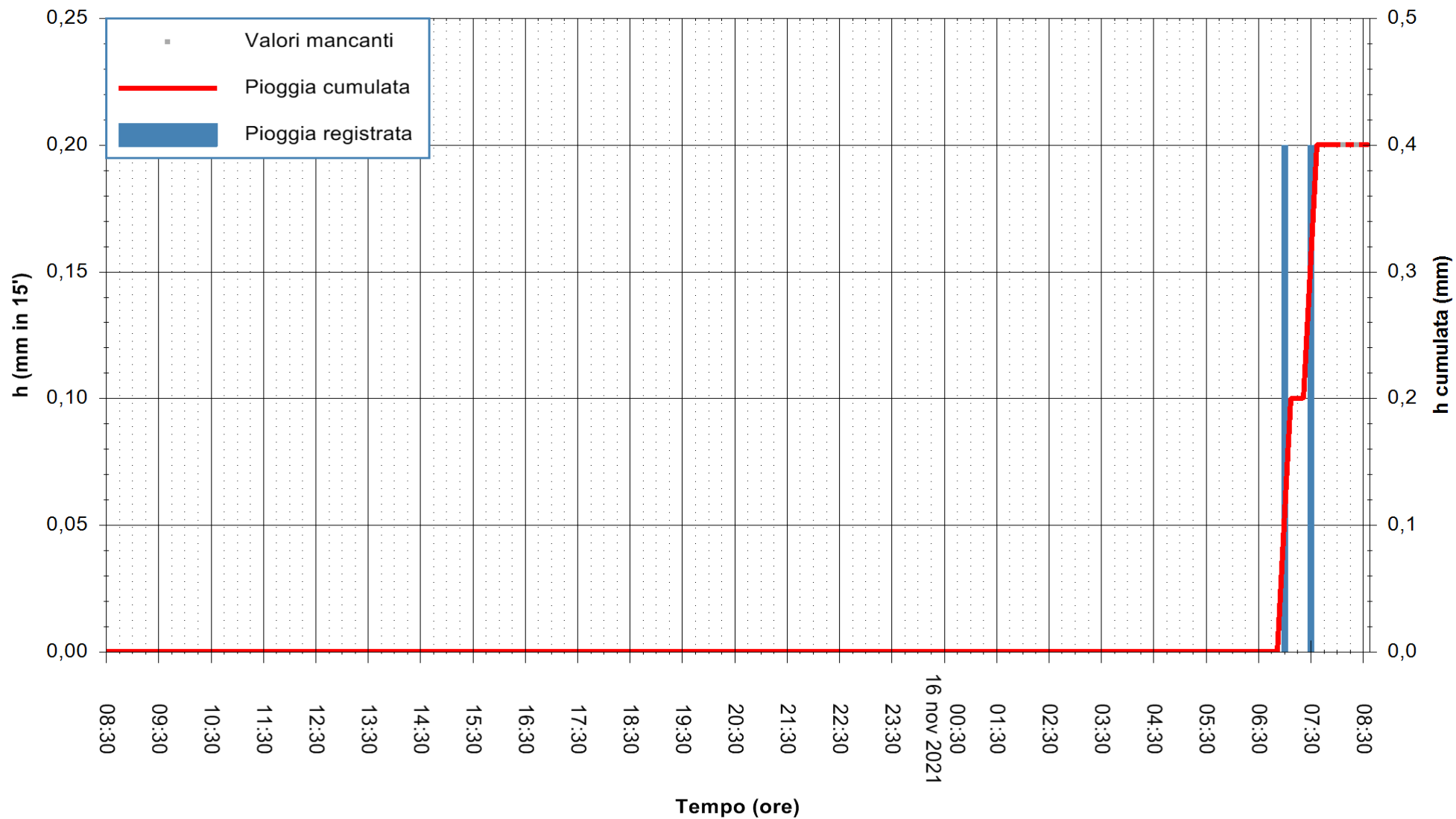

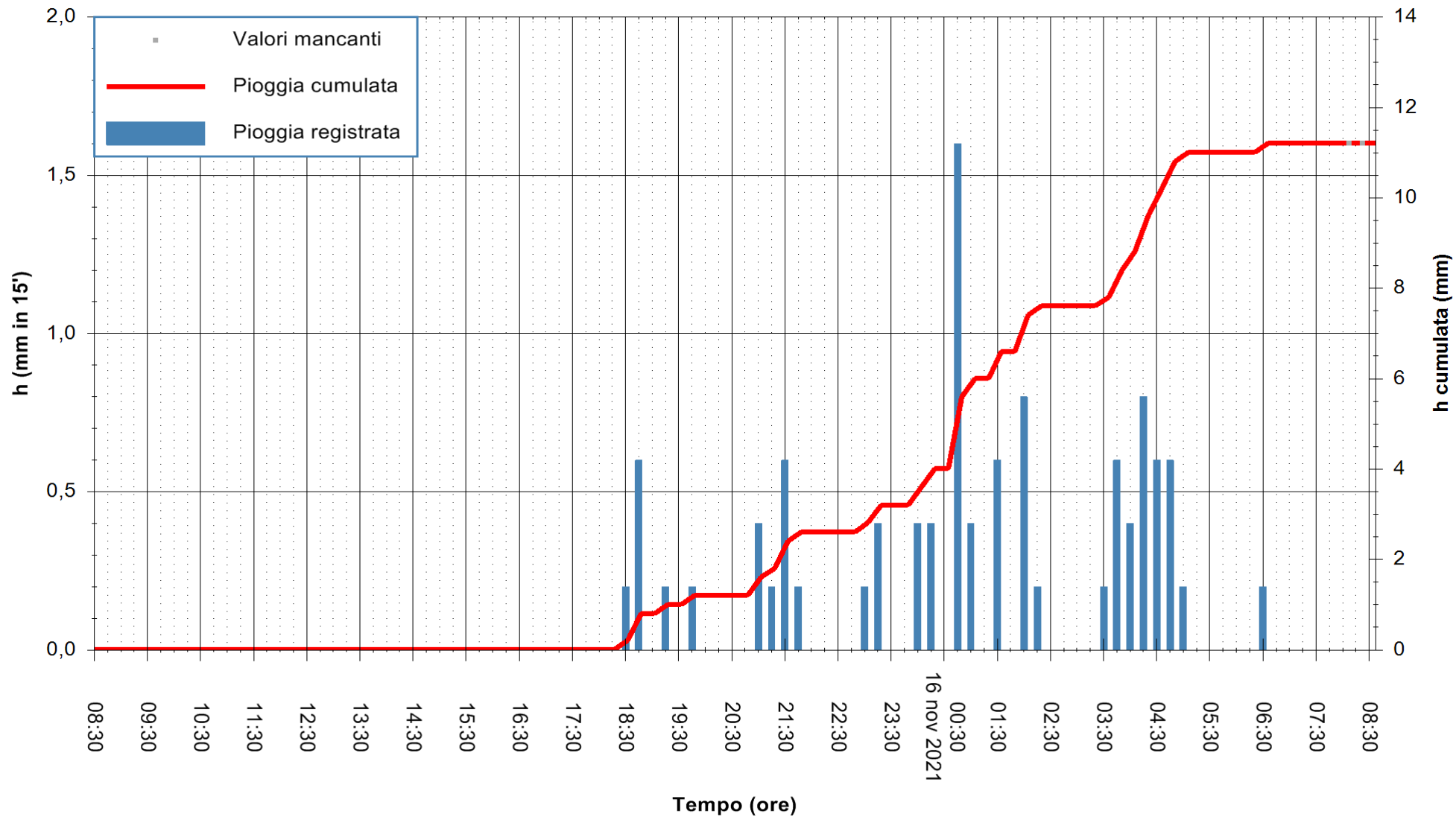

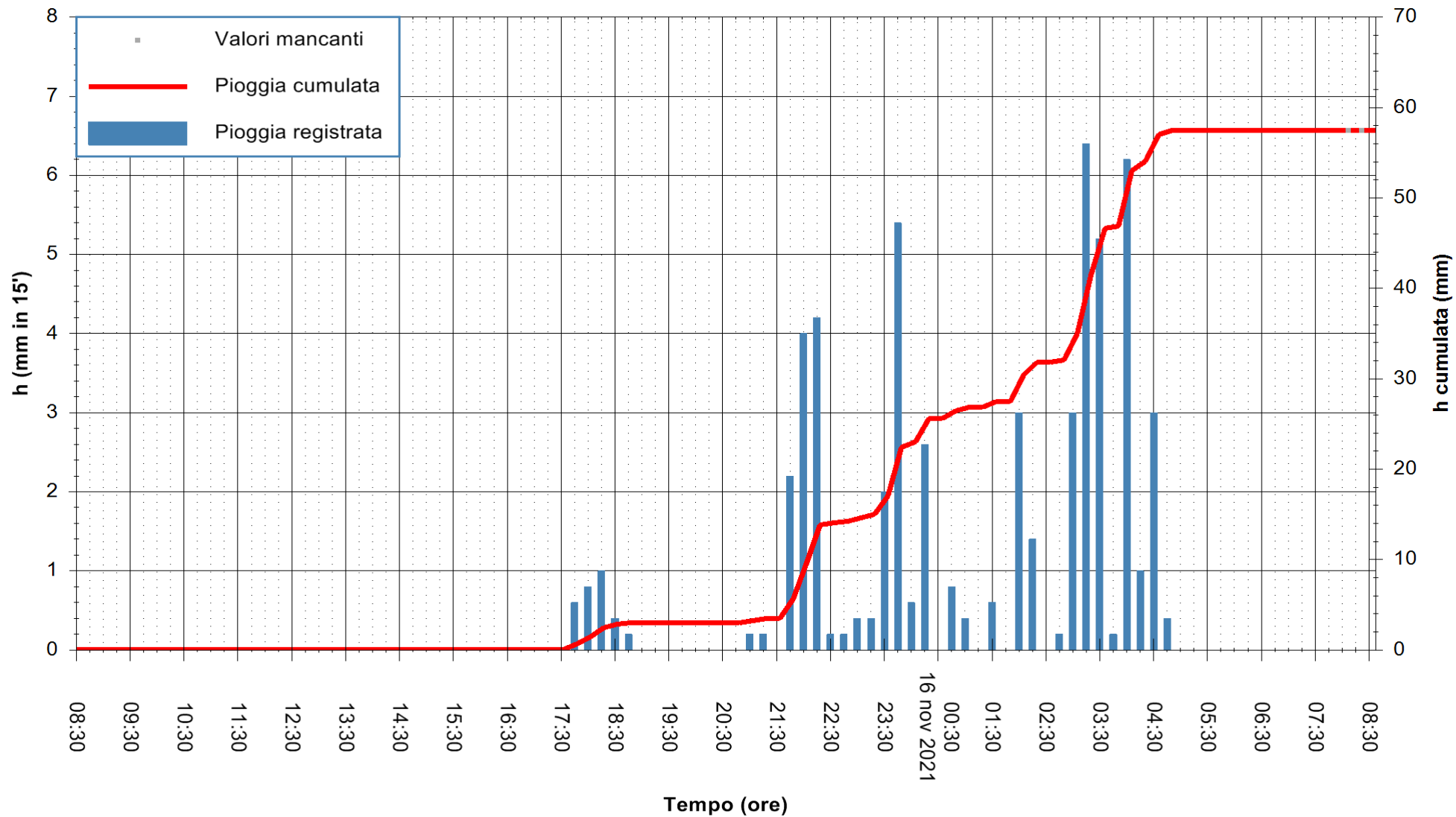

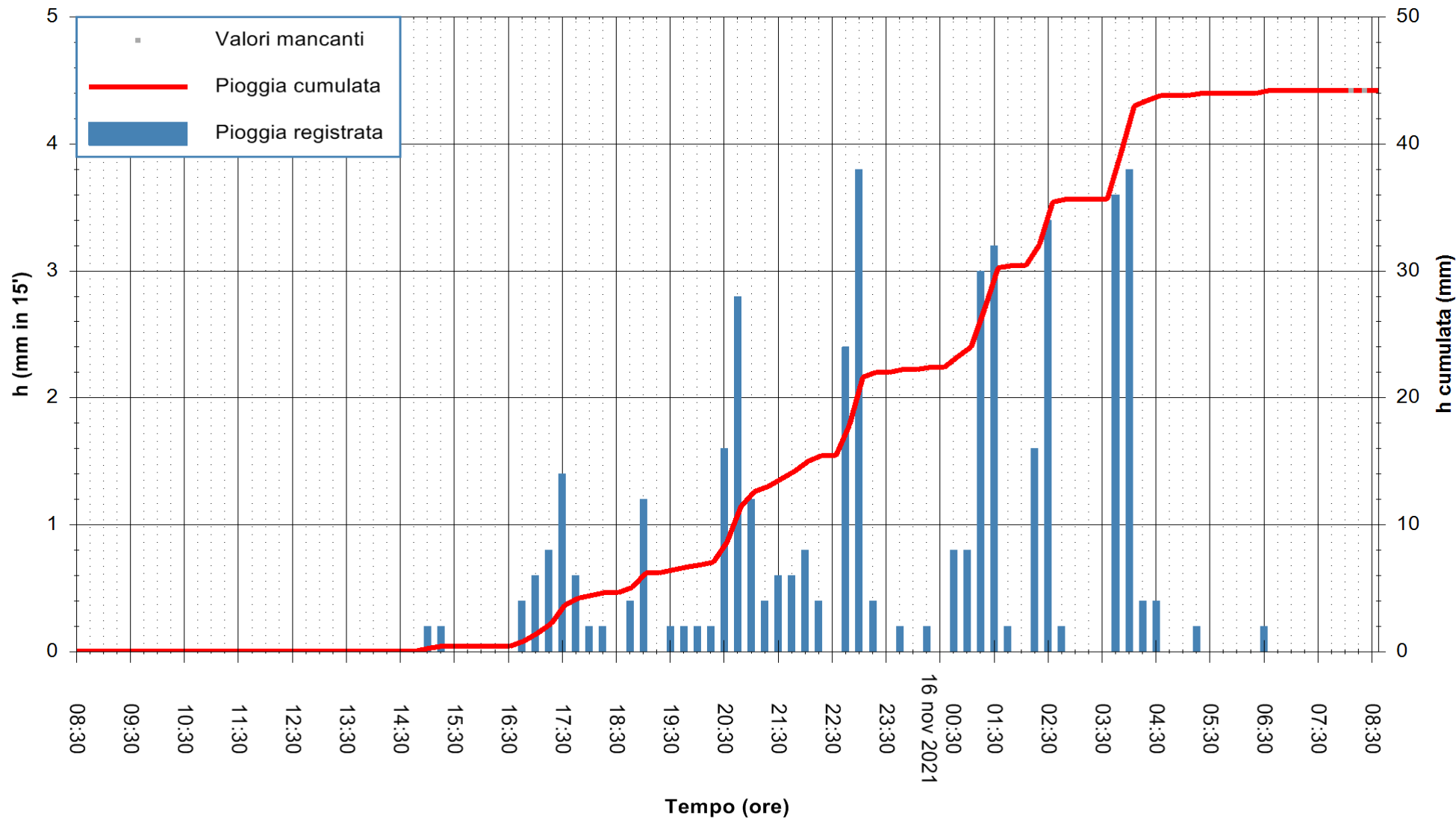

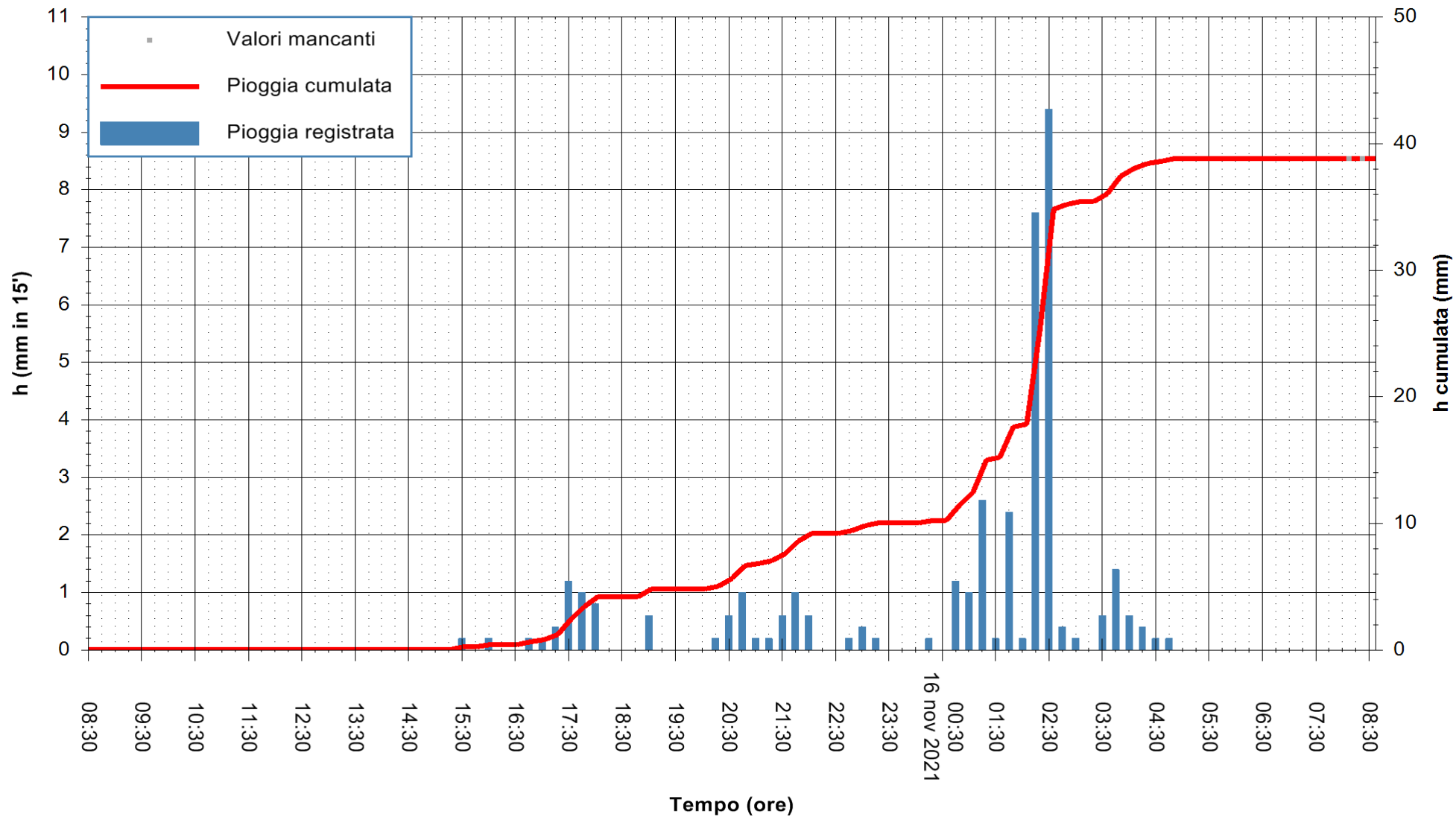

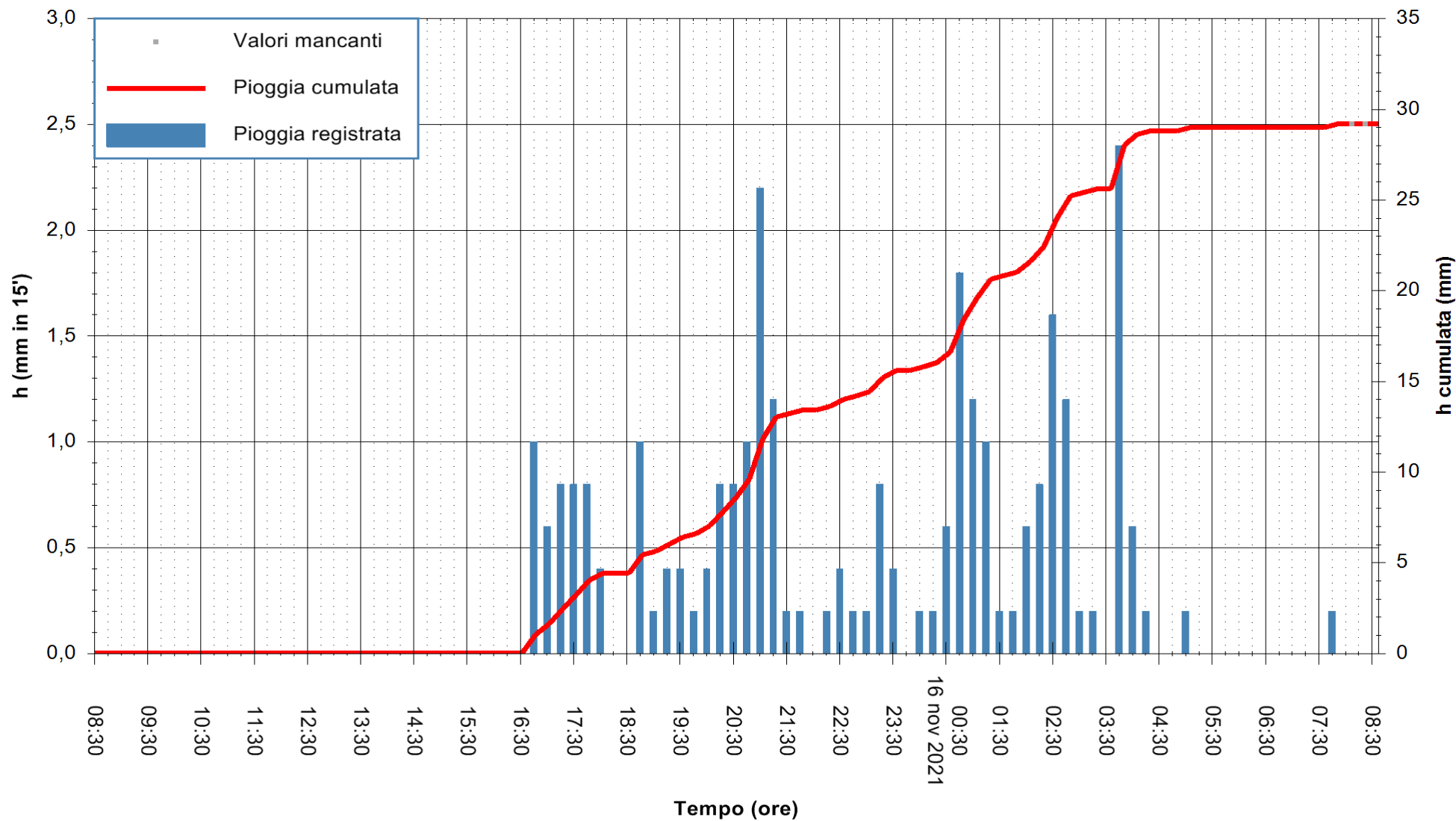

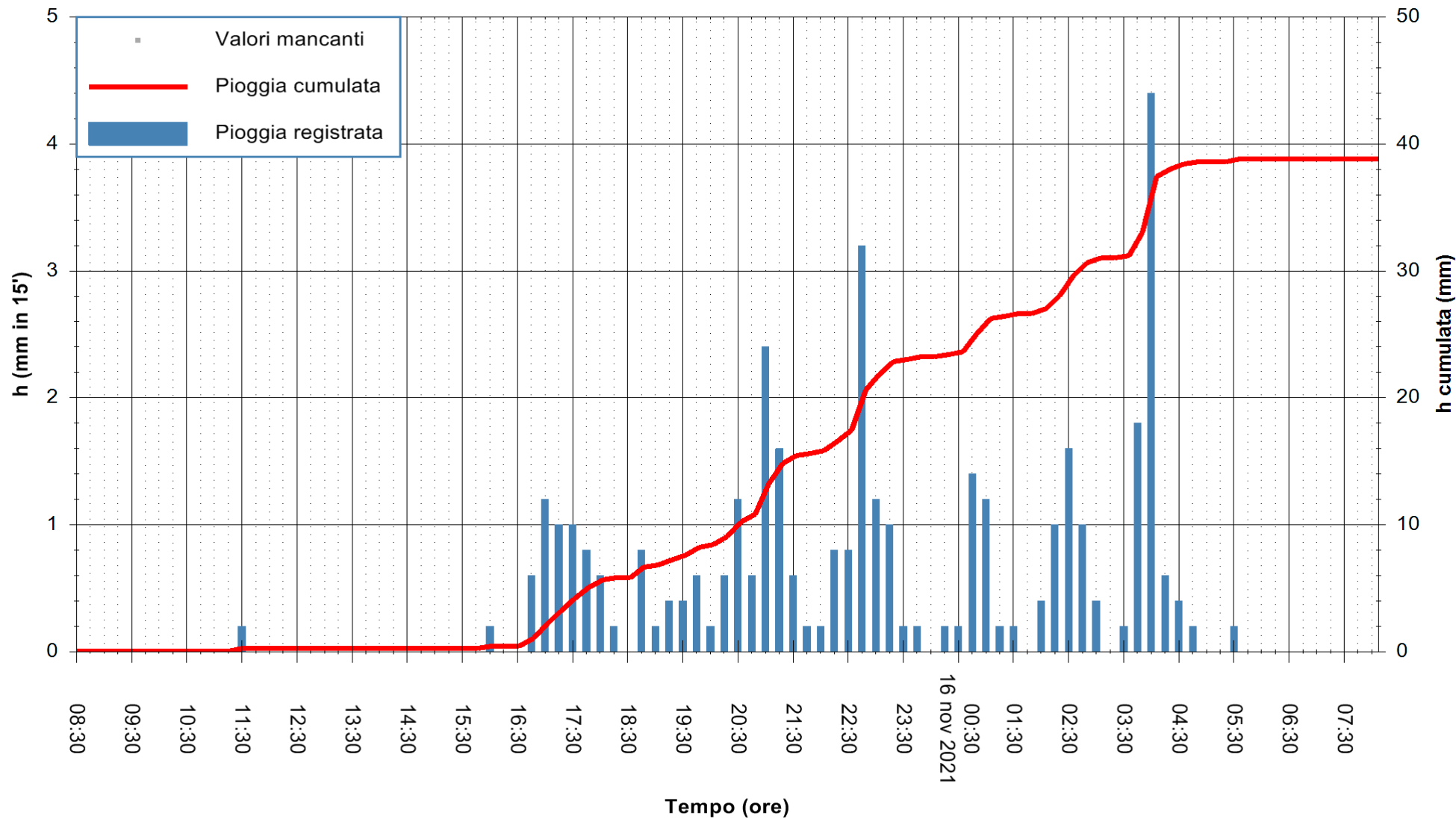

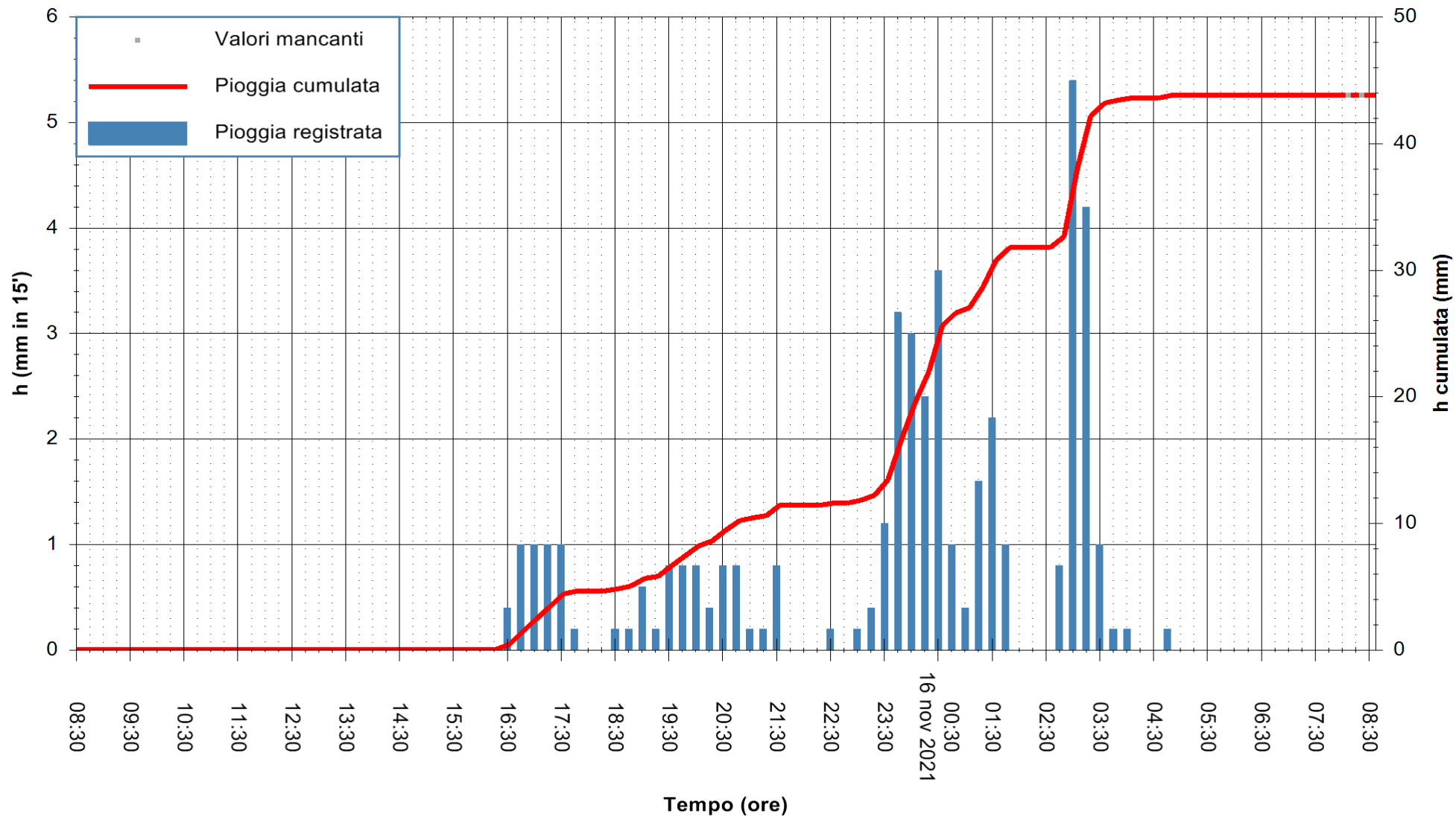

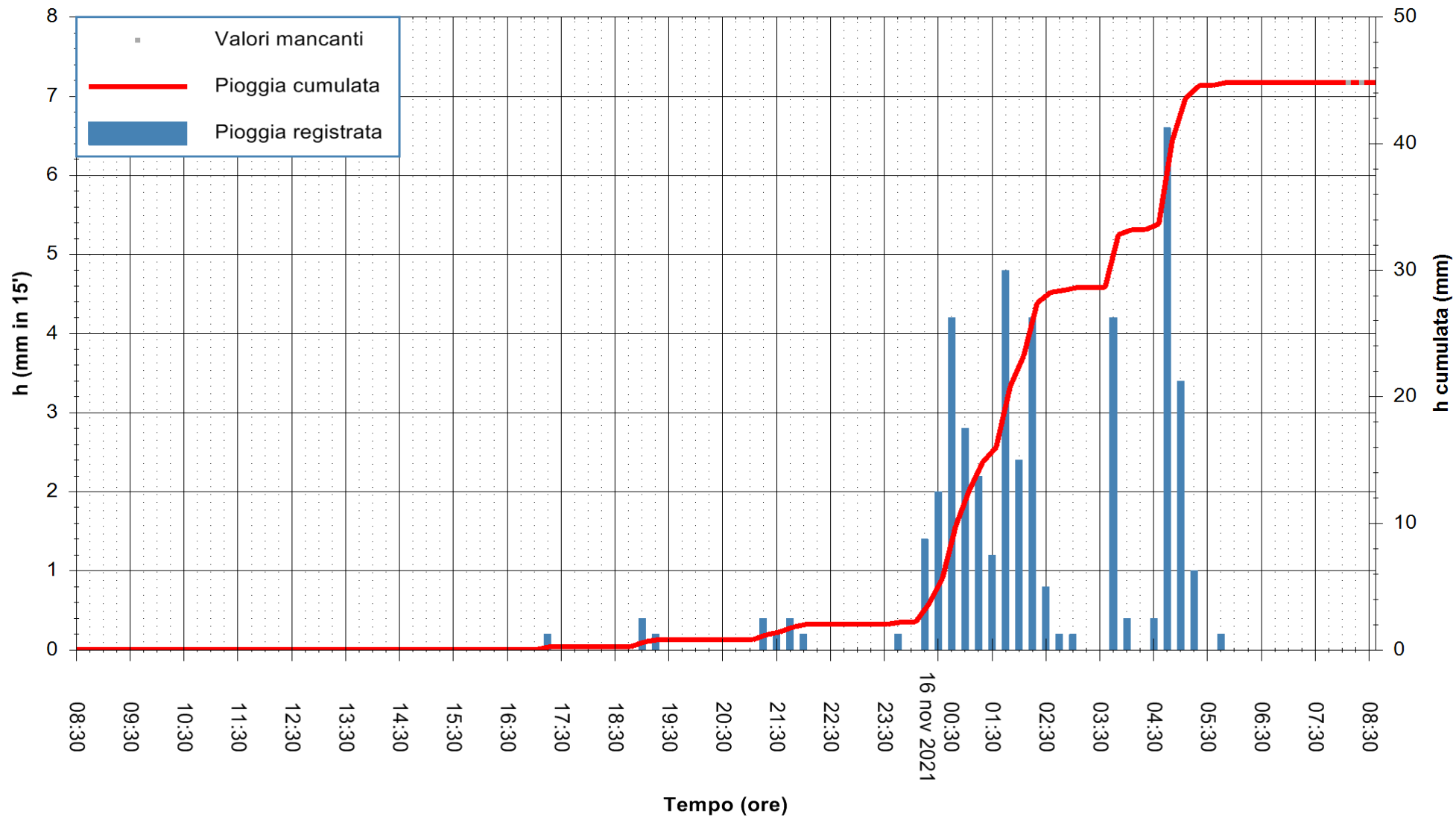

Stazione pluviometrica CAPOTERRA POGGIO DEI PINI
 Area POGGIO DEI PINI
 Pioggia registrata nelle ultime 24 ore
 Estrazione dati delle ore 08:32 del 16/11/2021
 Ultimo dato disponibile: 16/11/2021 alle 08:00



ARPAS
 F.to il Dirigente Responsabile
 Dott. Giuseppe Bianco

REGIONE AUTONOMA DE SARDIGNA
 REGIONE AUTONOMA DELLA SARDEGNA

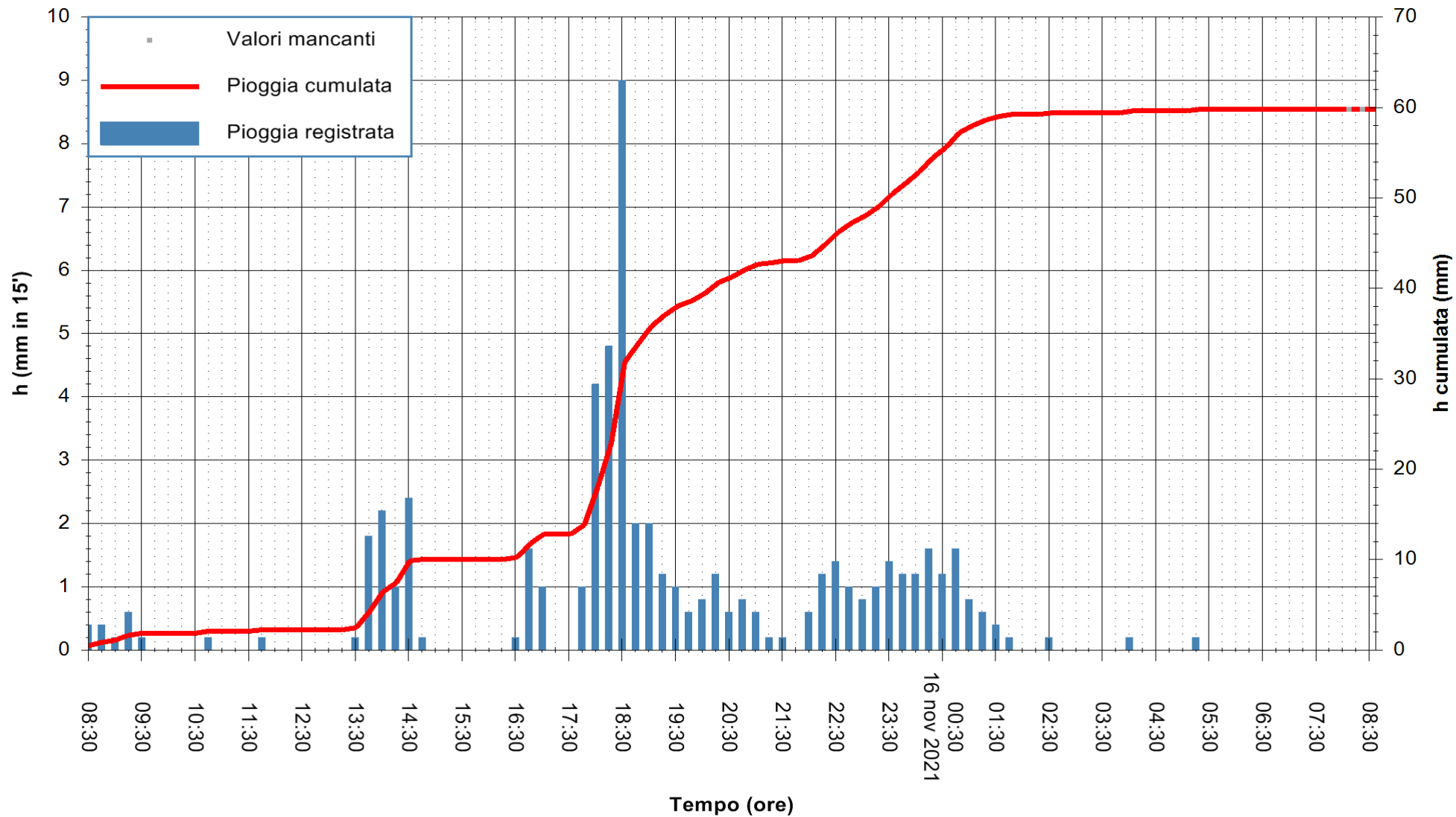

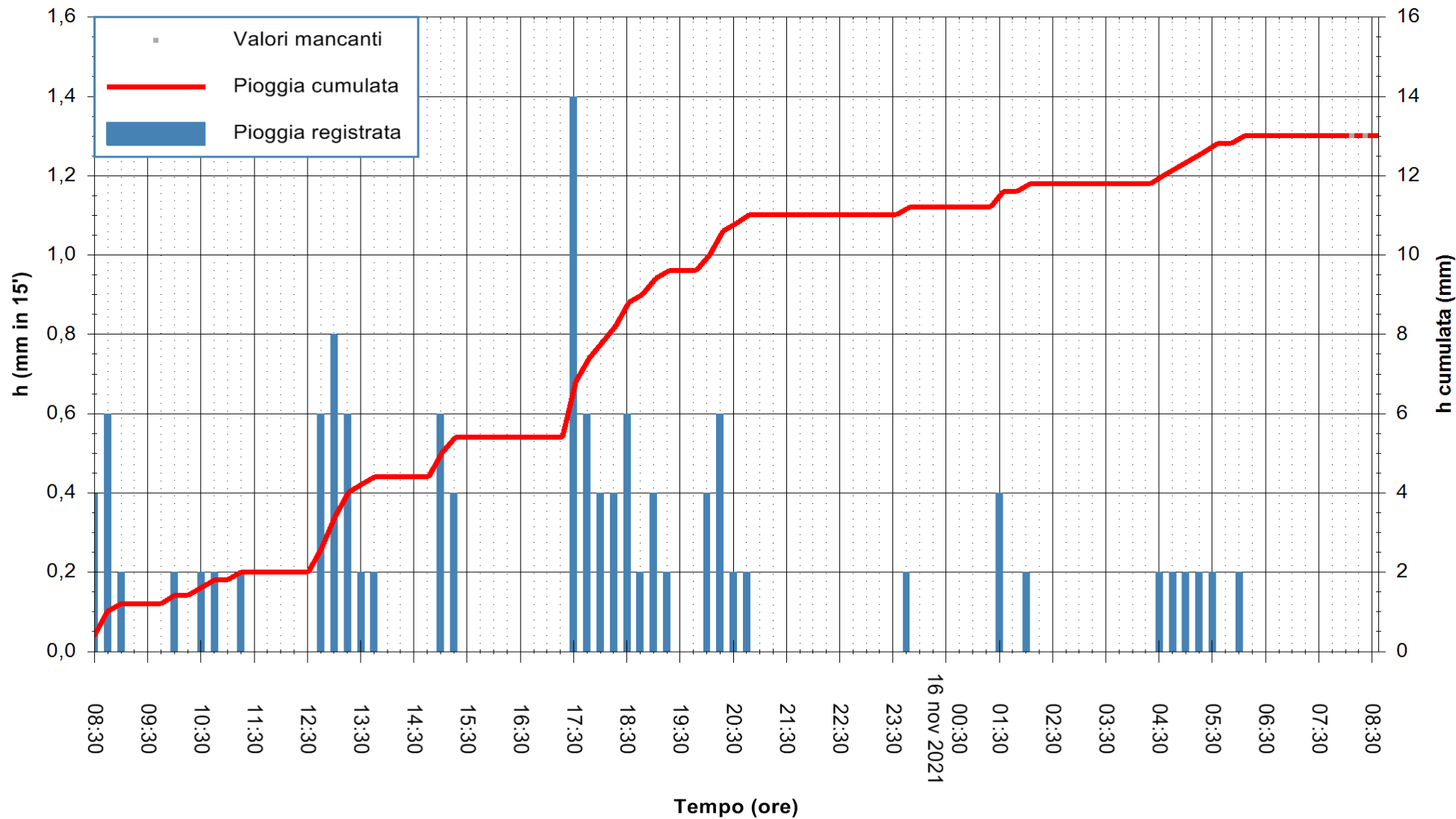

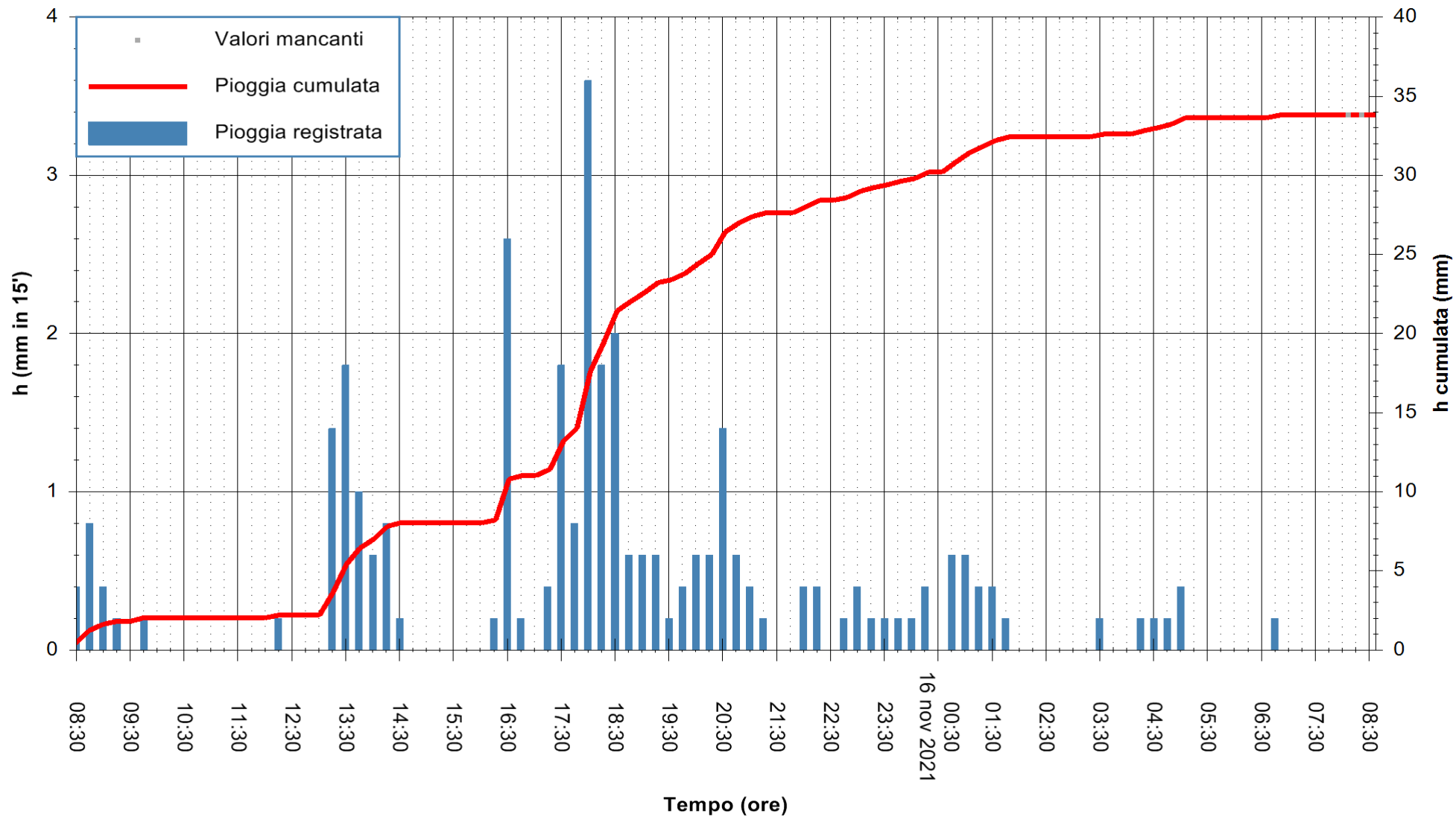

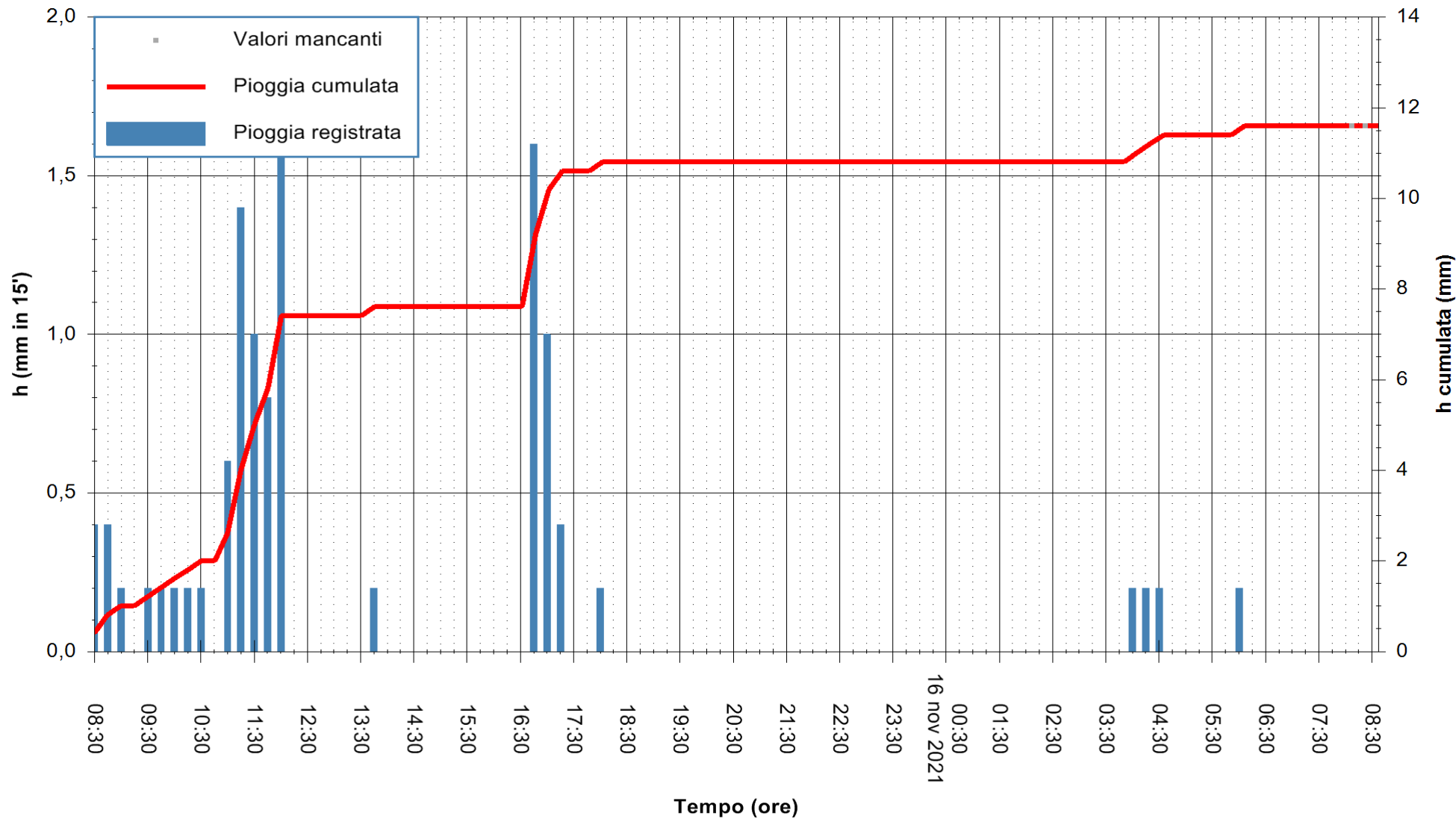

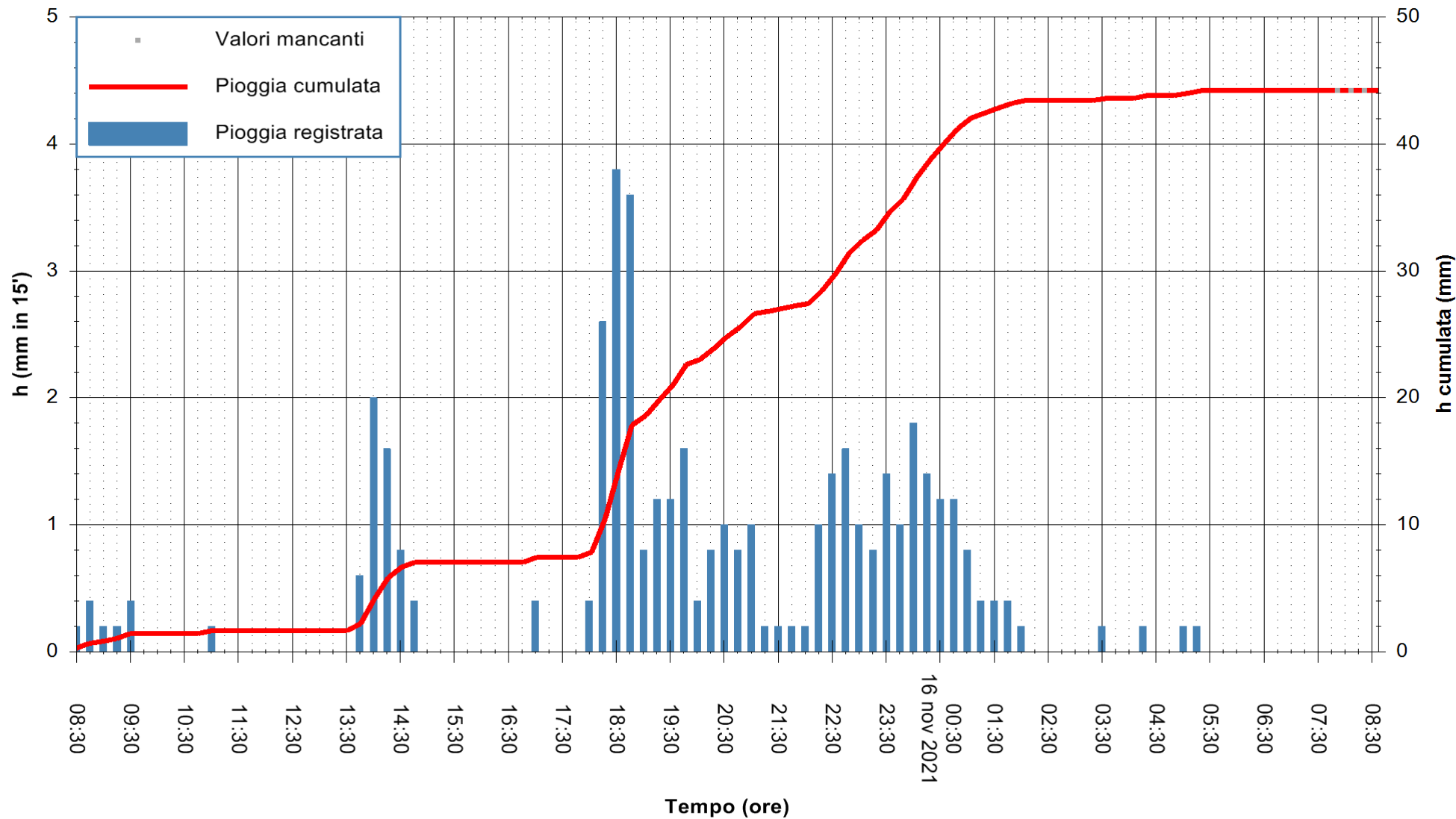

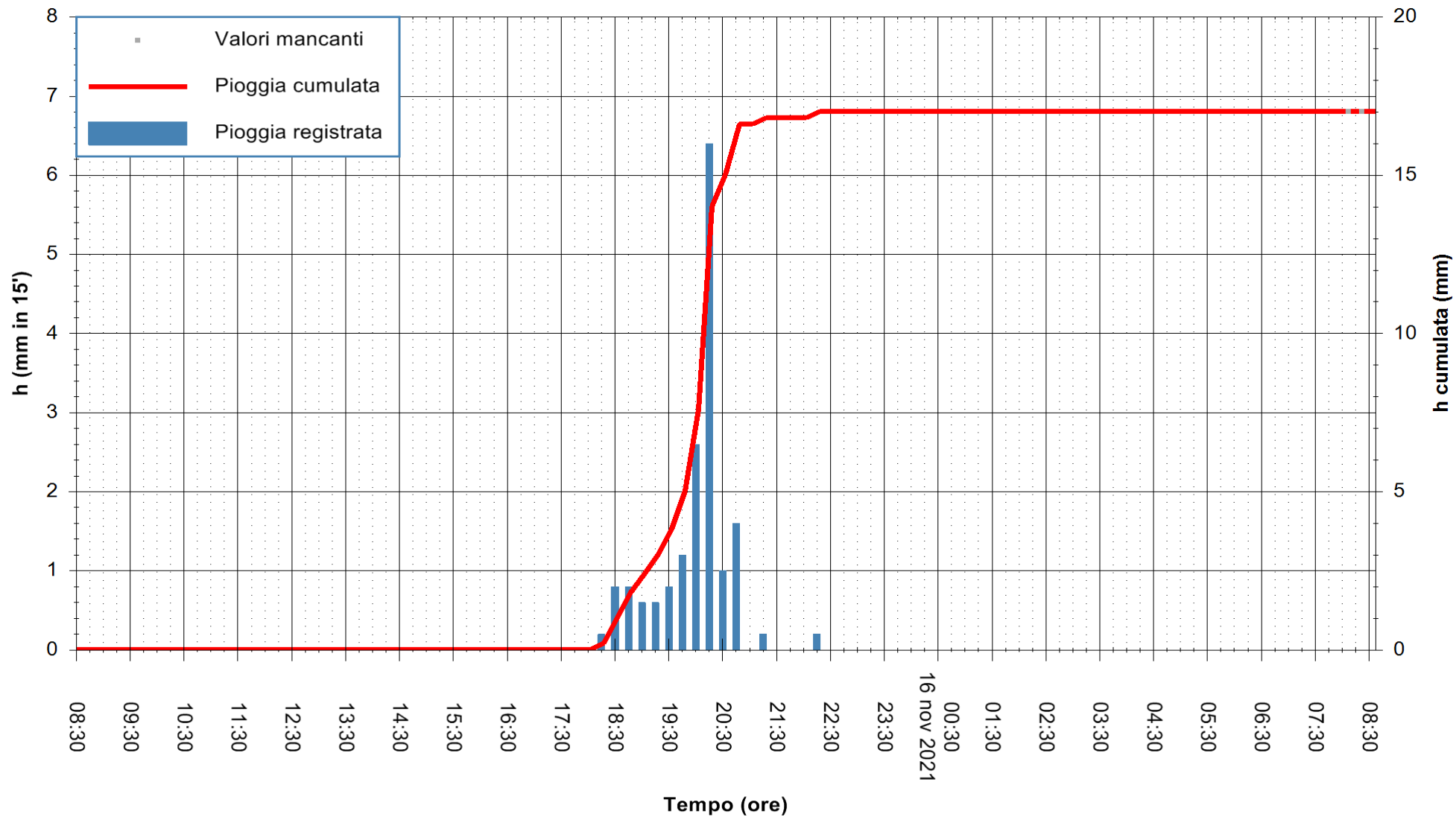

Stazione pluviometrica TRINITA' D'AGULTU PADULEDDA
Area PADULEDDA

Pioggia registrata nelle ultime 24 ore
Estrazione dati delle ore 08:32 del 16/11/2021
Ultimo dato disponibile: 16/11/2021 alle 08:00



ARPAS
F.to il Dirigente Responsabile
Dott. Giuseppe Bianco

REGIONE AUTONOMA DE SARDIGNA
REGIONE AUTONOMA DELLA SARDEGNA

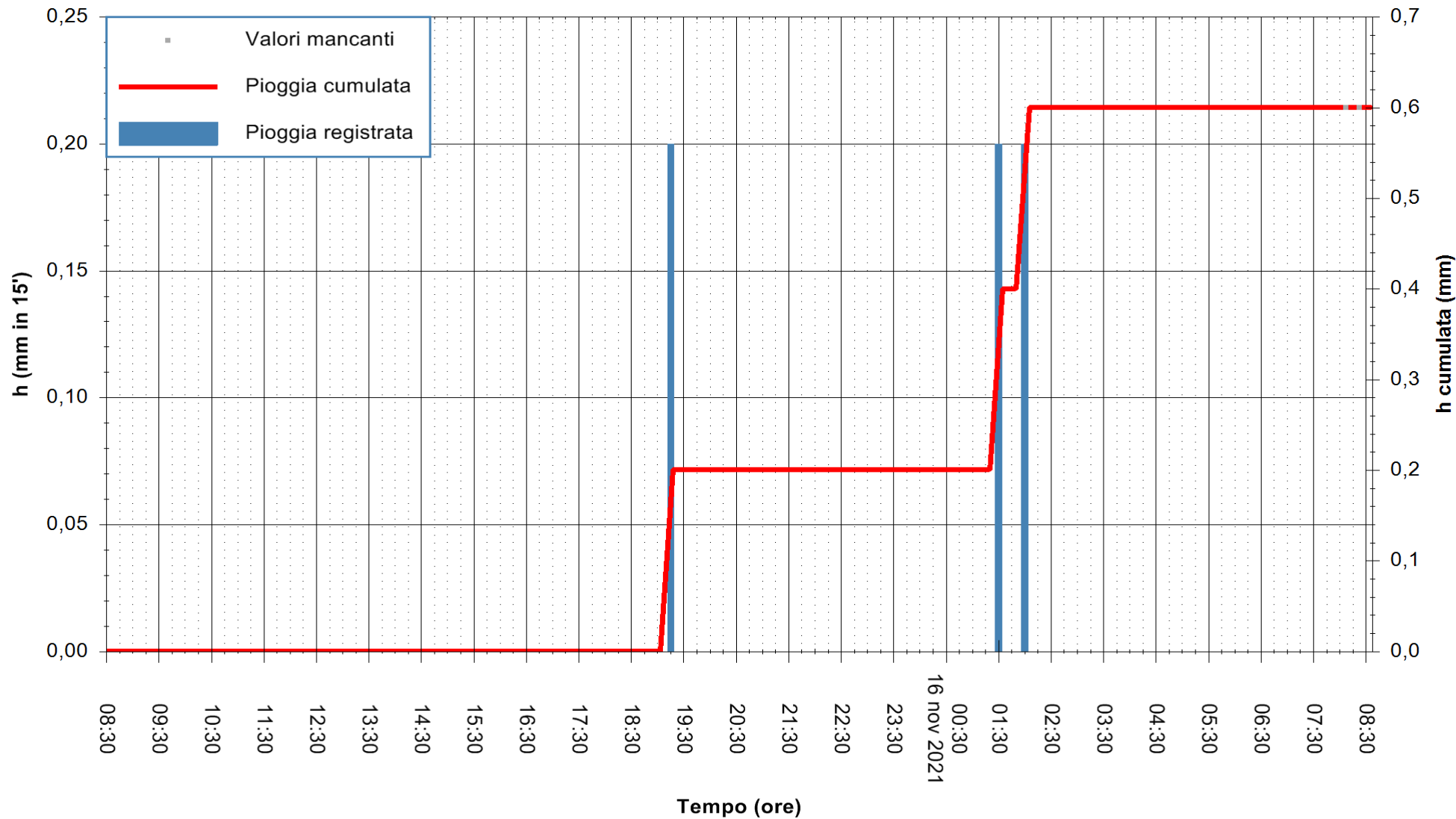

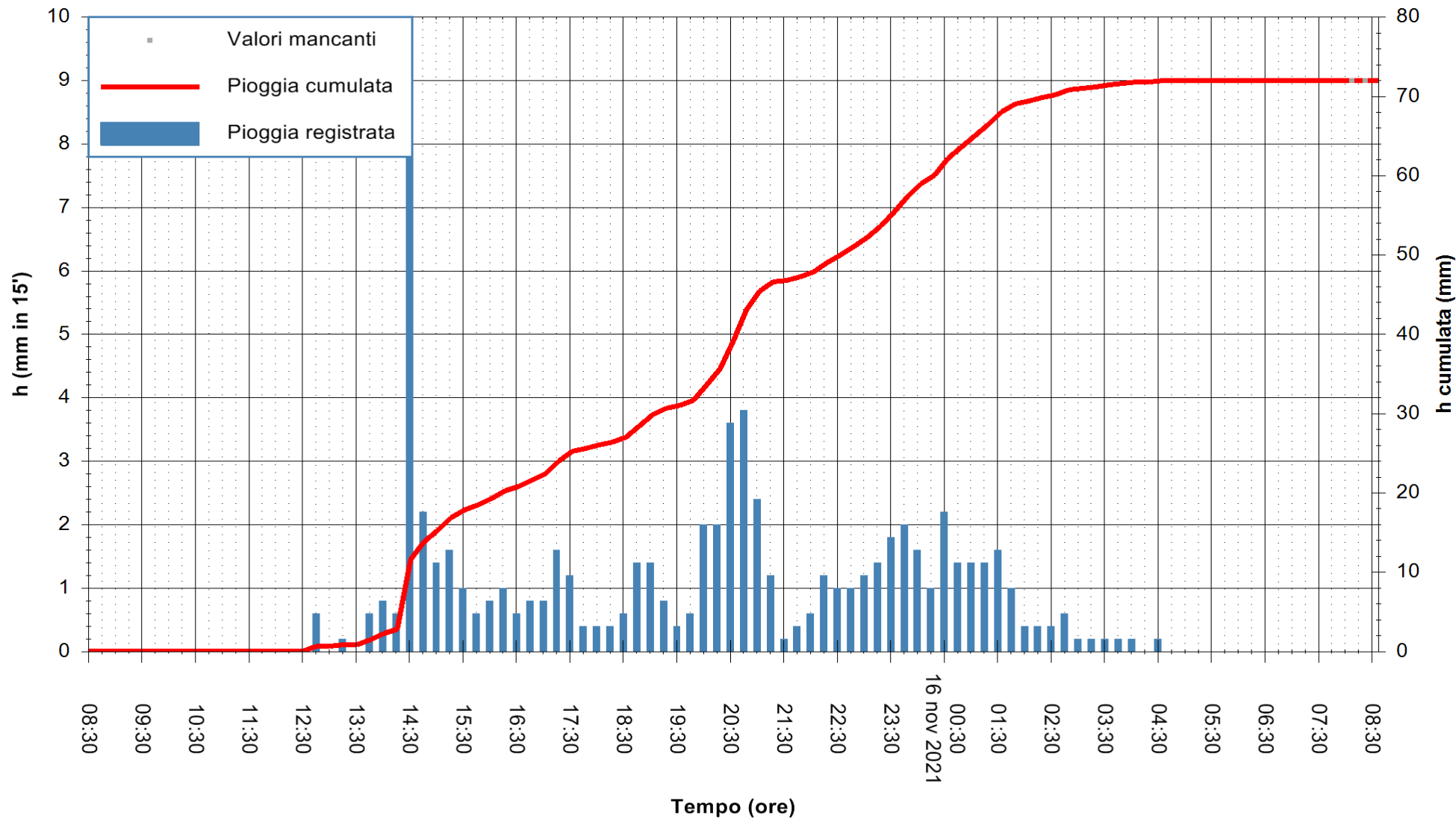

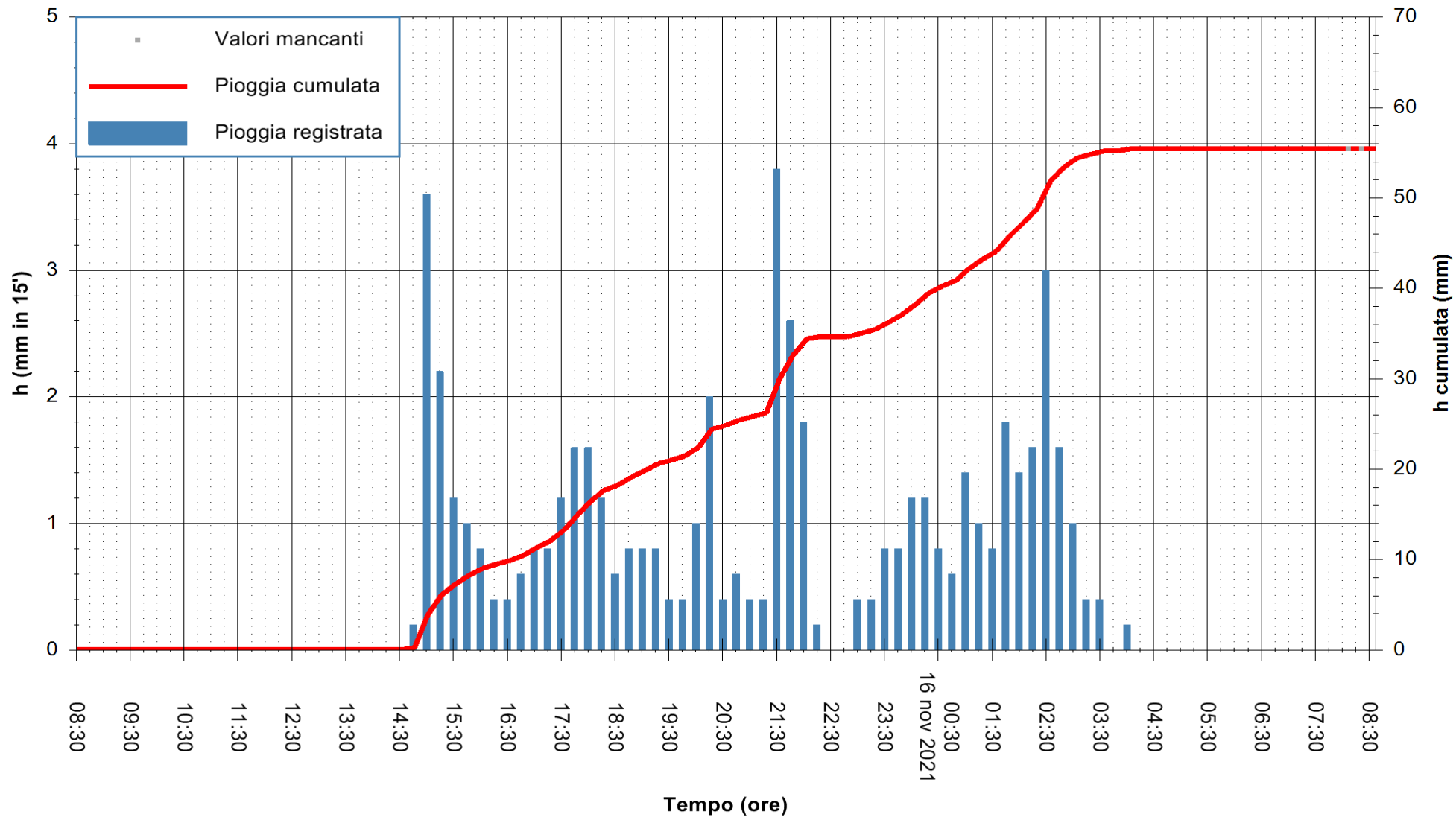

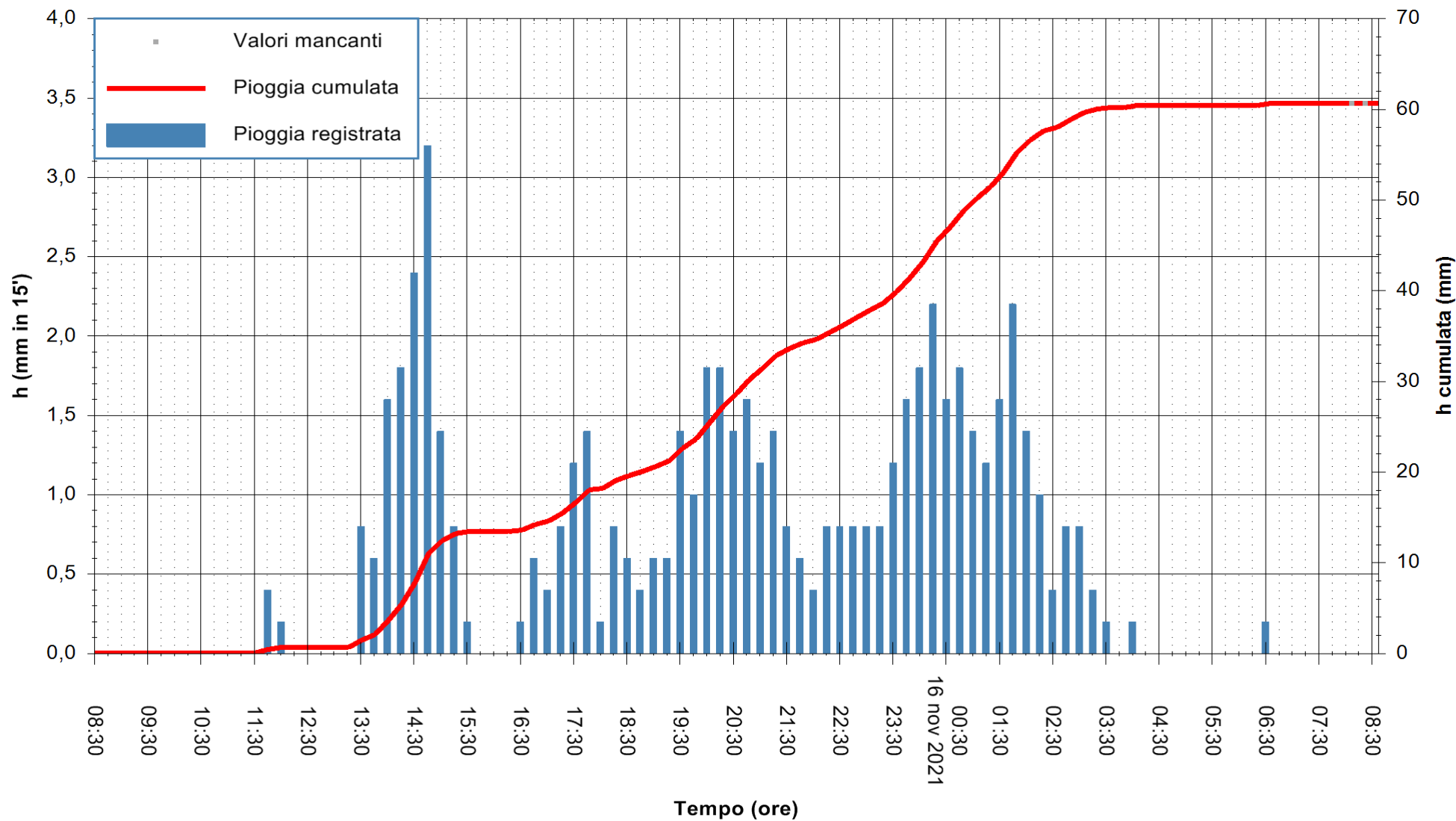

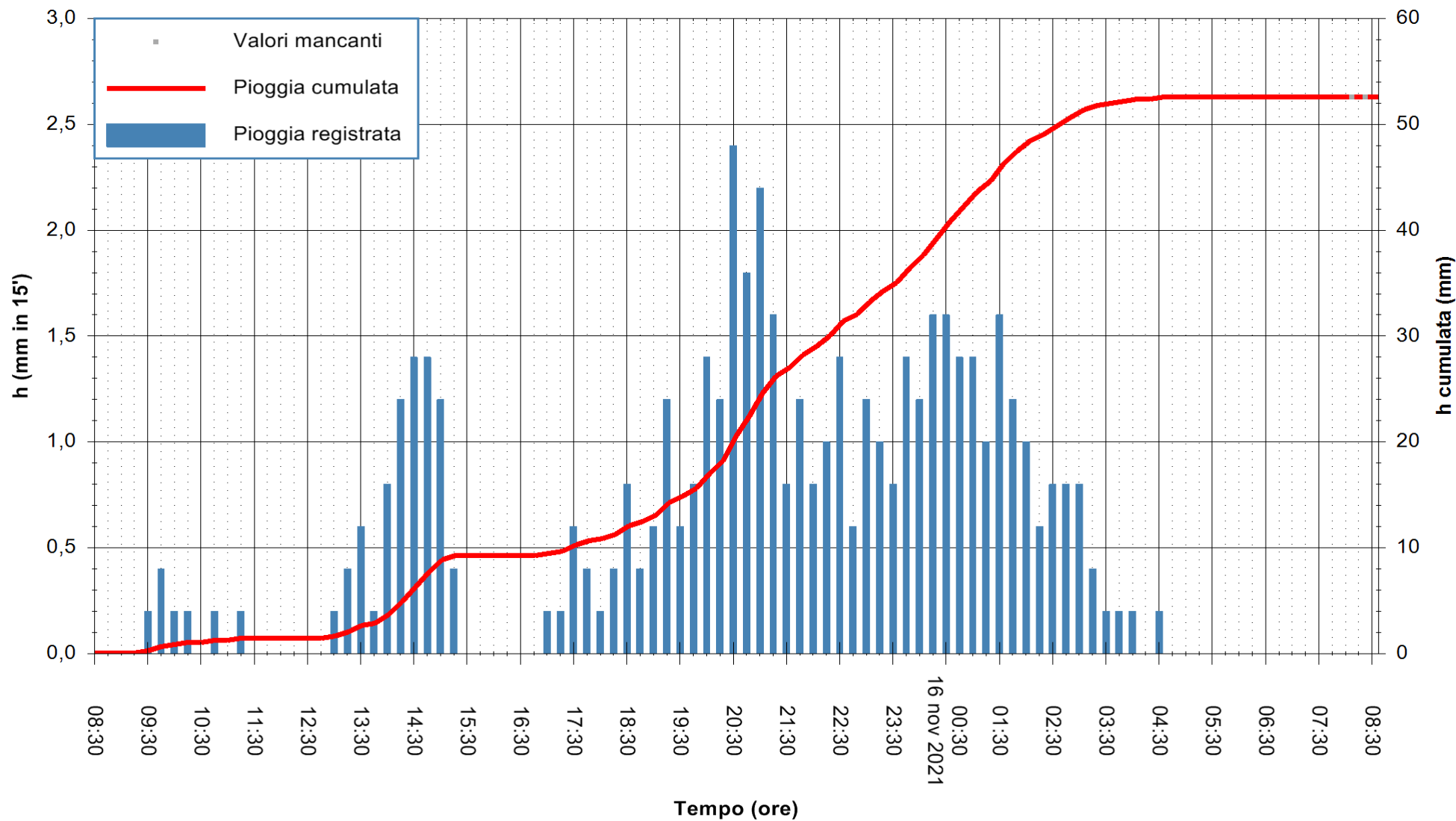

Stazione pluviometrica CARBONIA C.RA FLUMENTEPIDO
Area FLUMETEPIDO

Pioggia registrata nelle ultime 24 ore
Estrazione dati delle ore 08:32 del 16/11/2021
Ultimo dato disponibile: 16/11/2021 alle 08:00



ARPAS
F.to il Dirigente Responsabile
Dott. Giuseppe Bianco

REGIONE AUTÒNOMA DE SARDIGNA
REGIONE AUTONOMA DELLA SARDEGNA

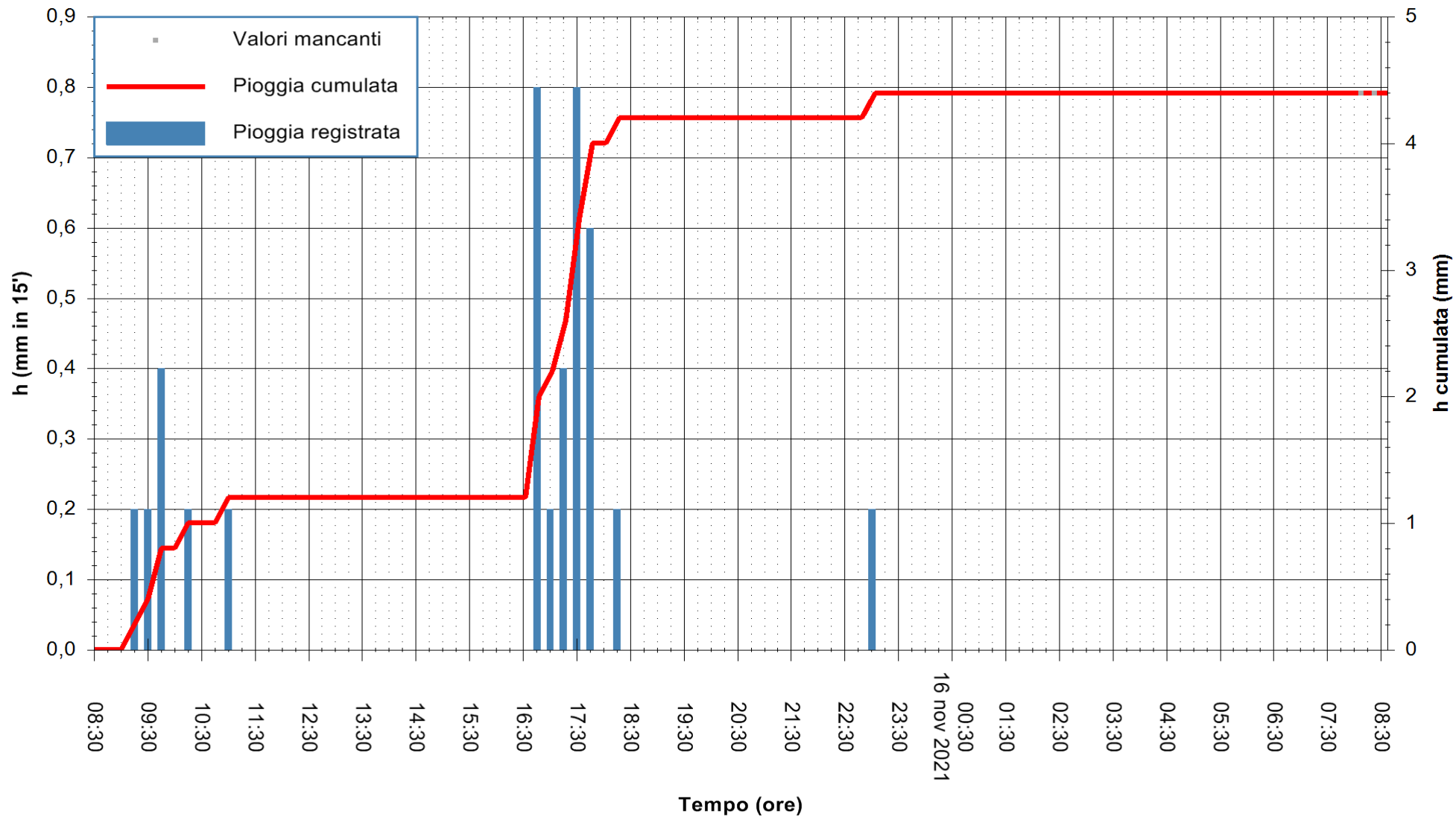

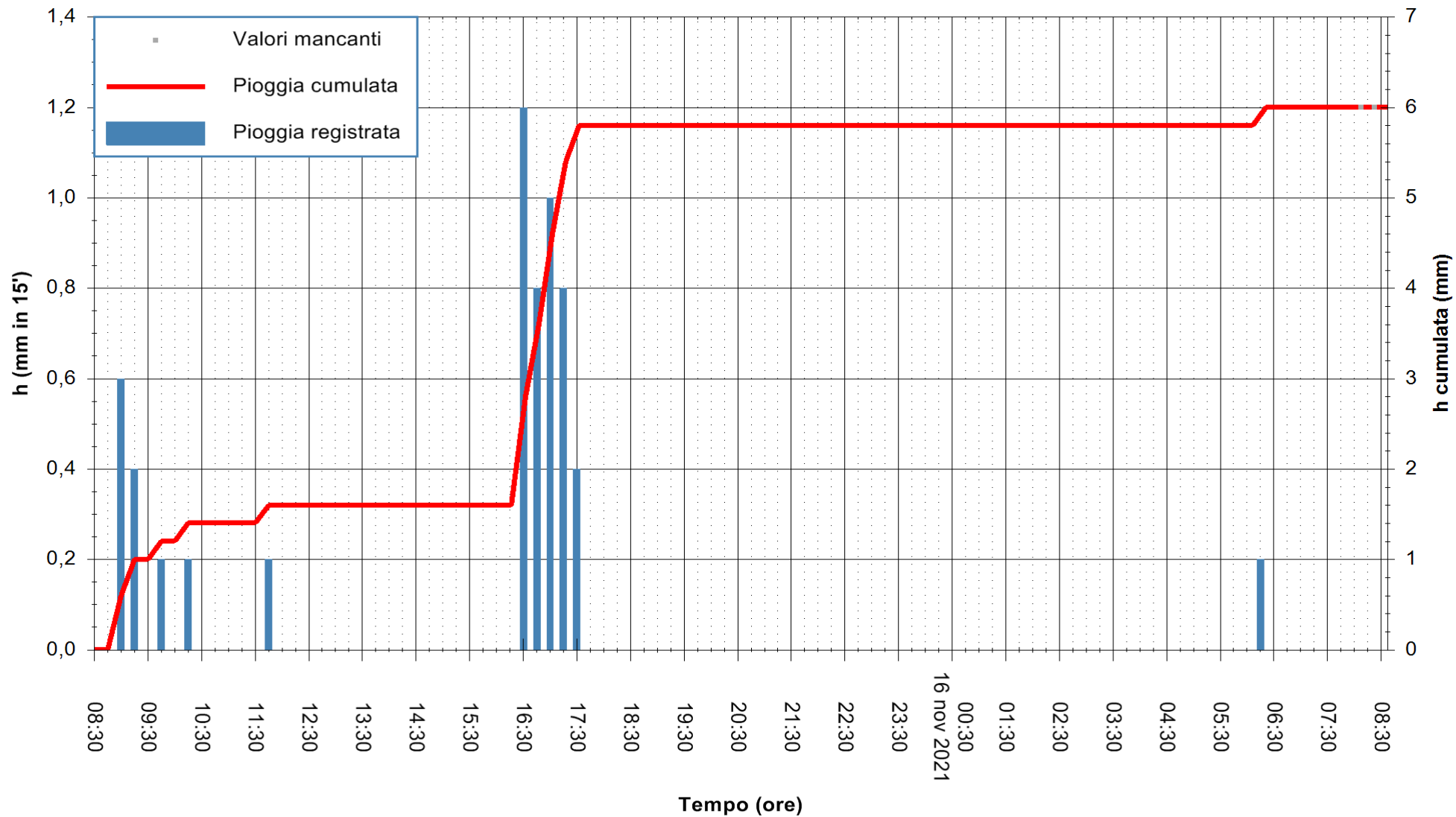

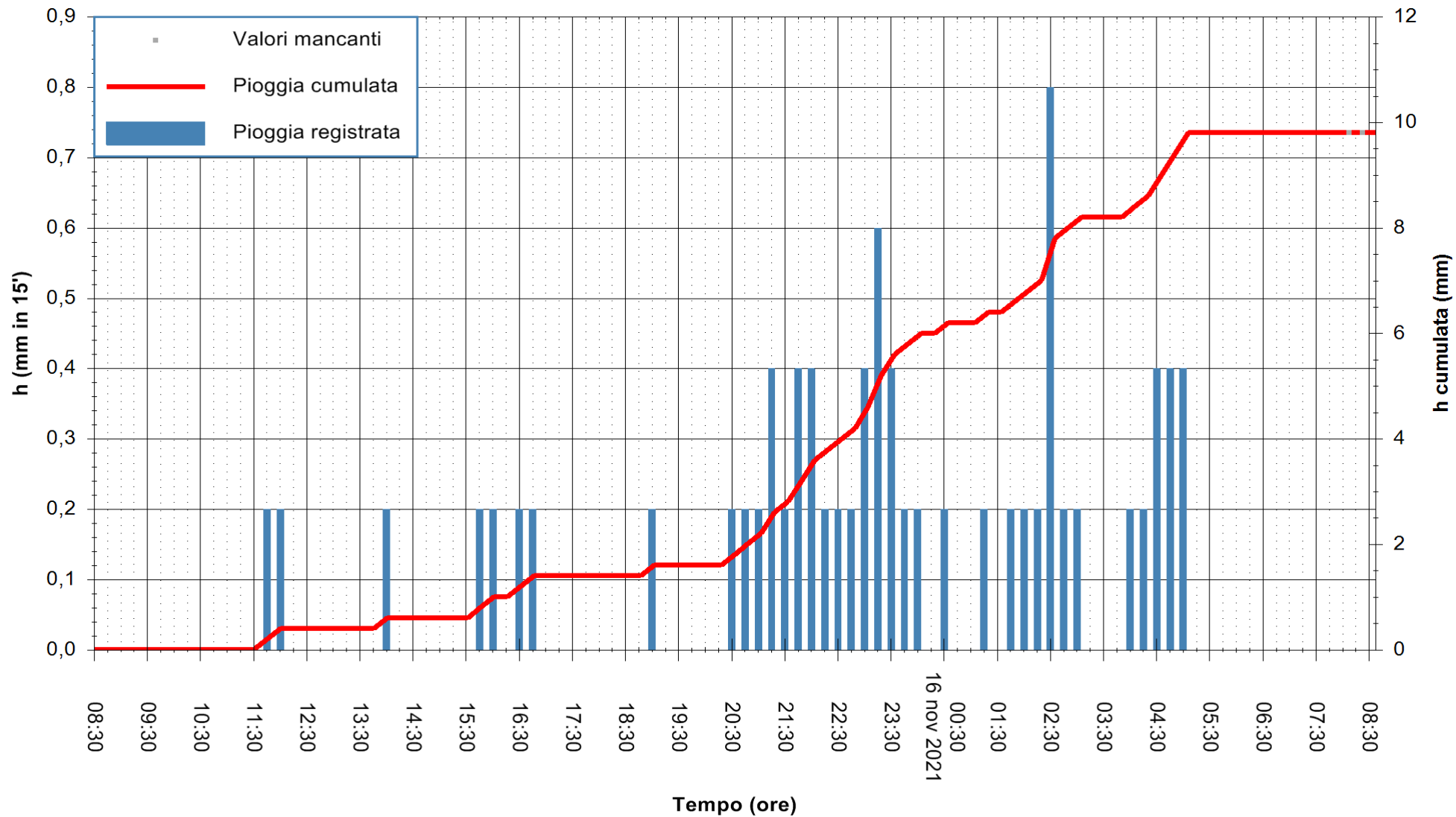

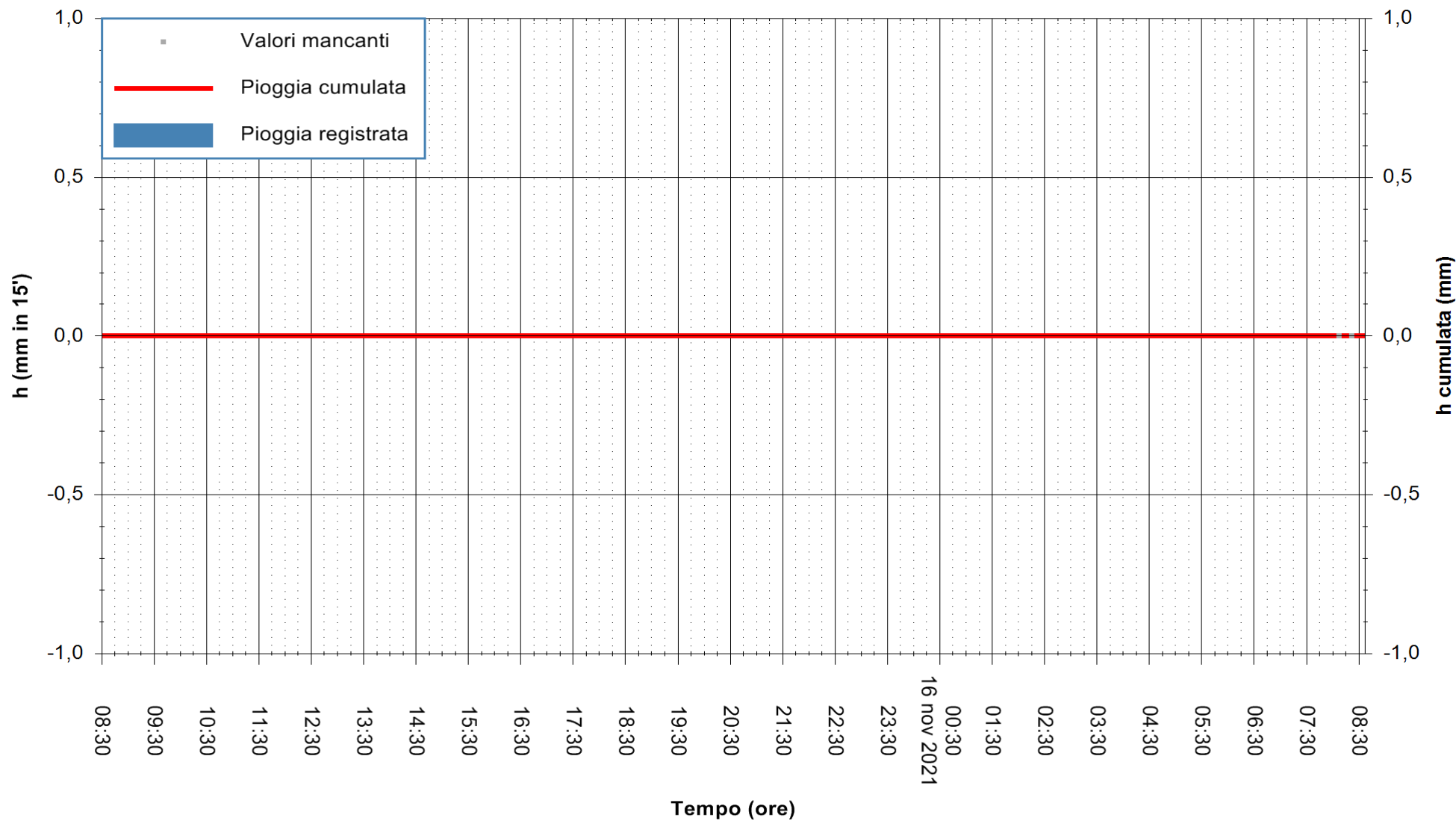

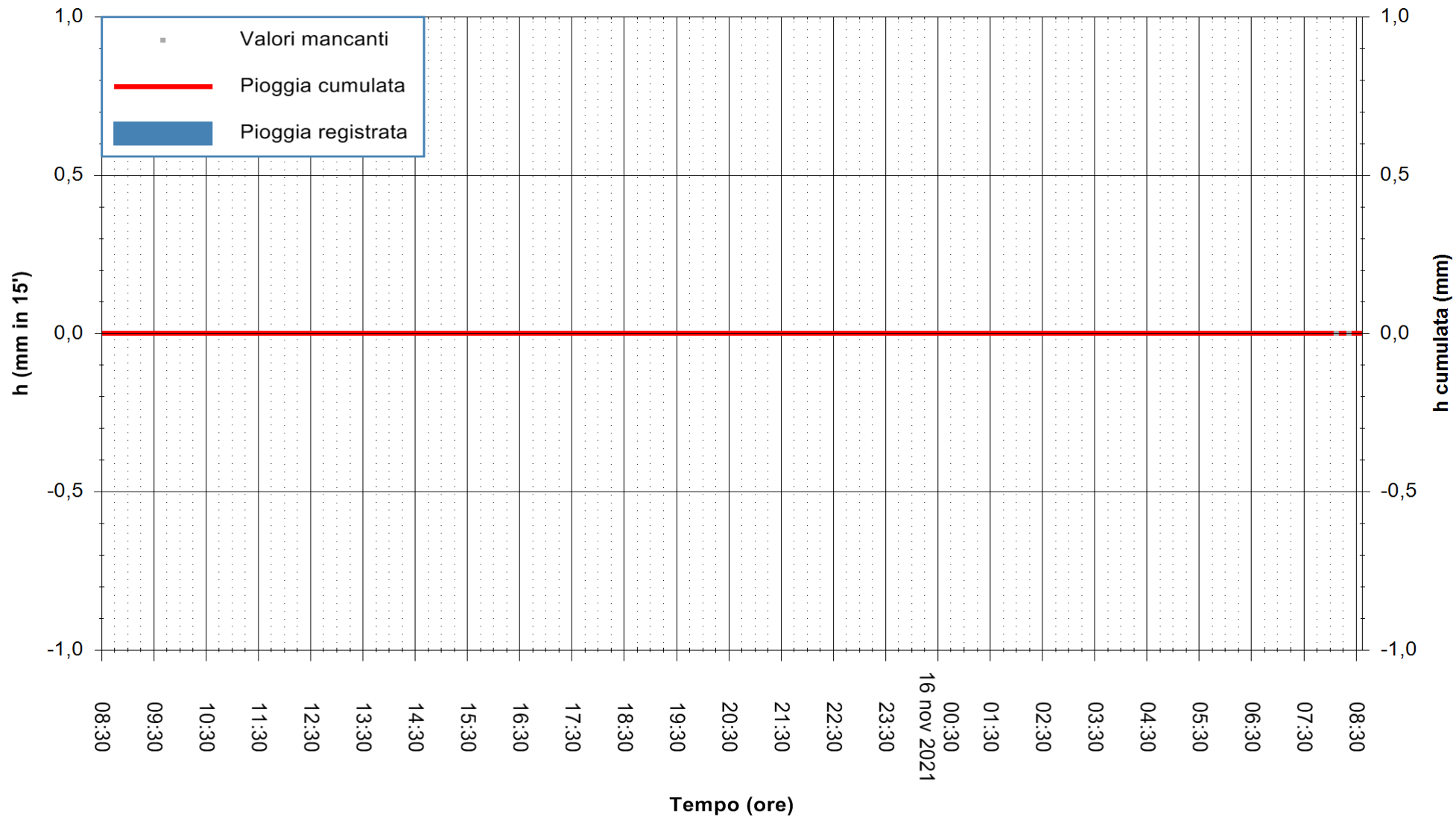

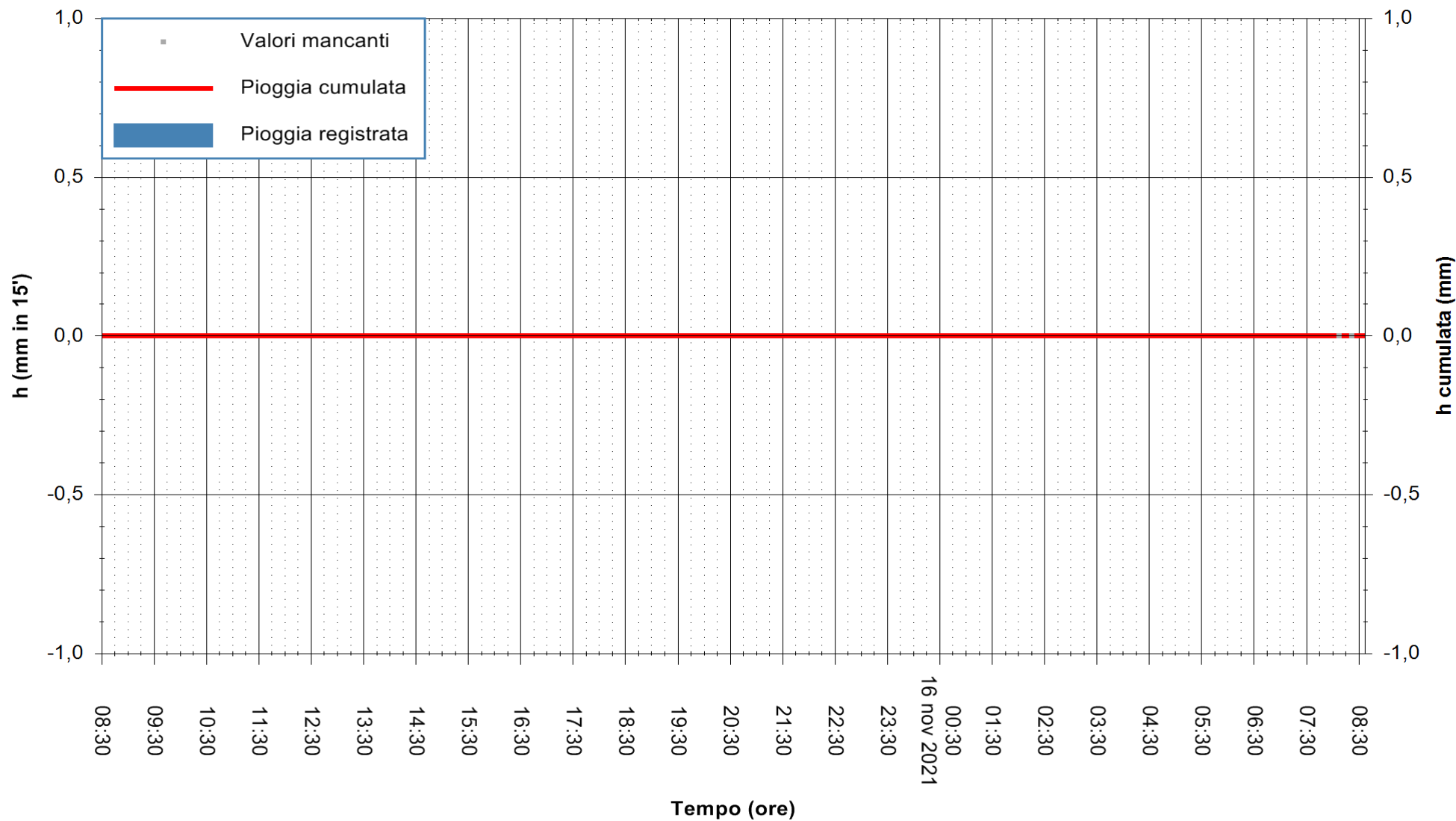

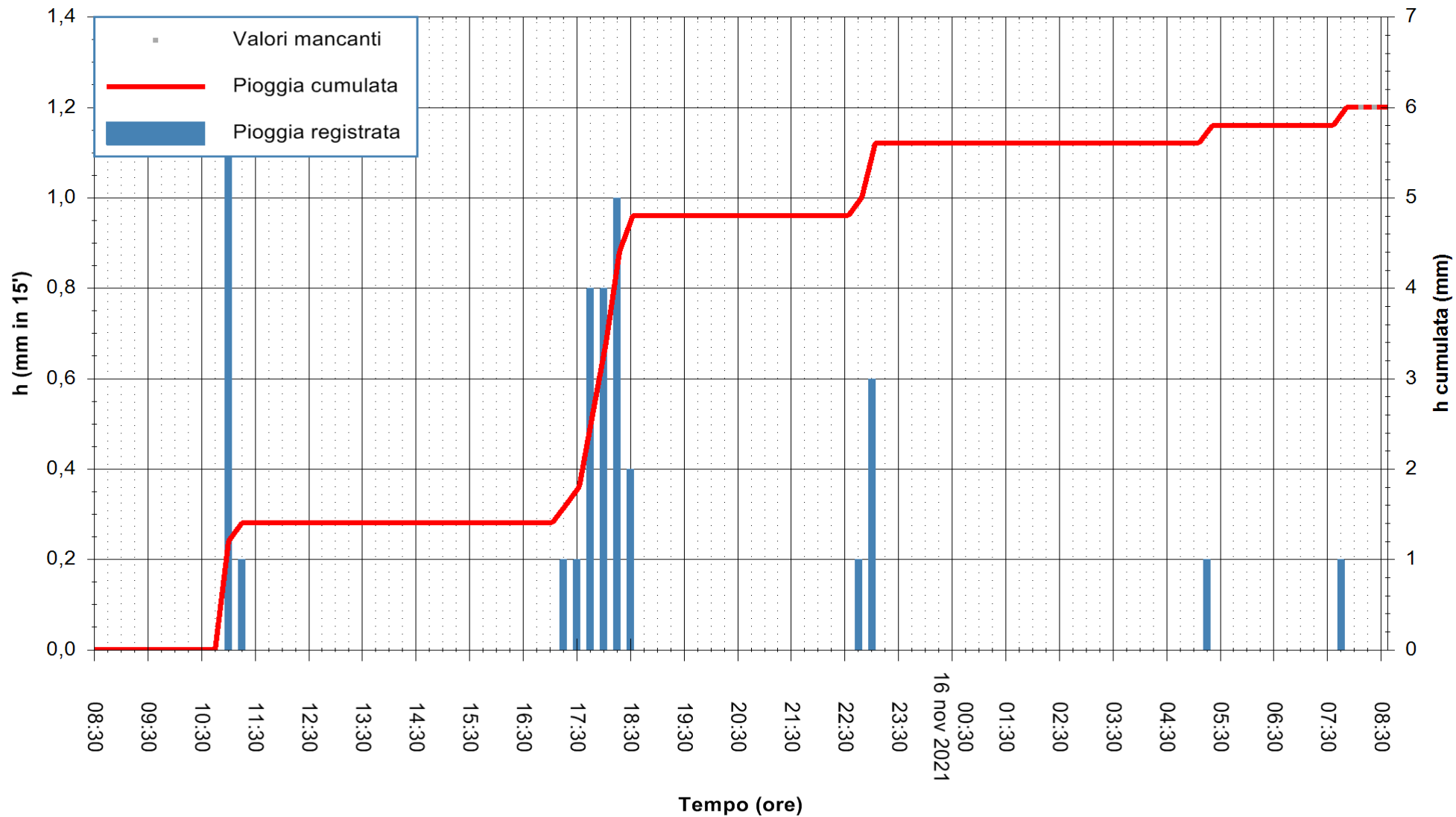

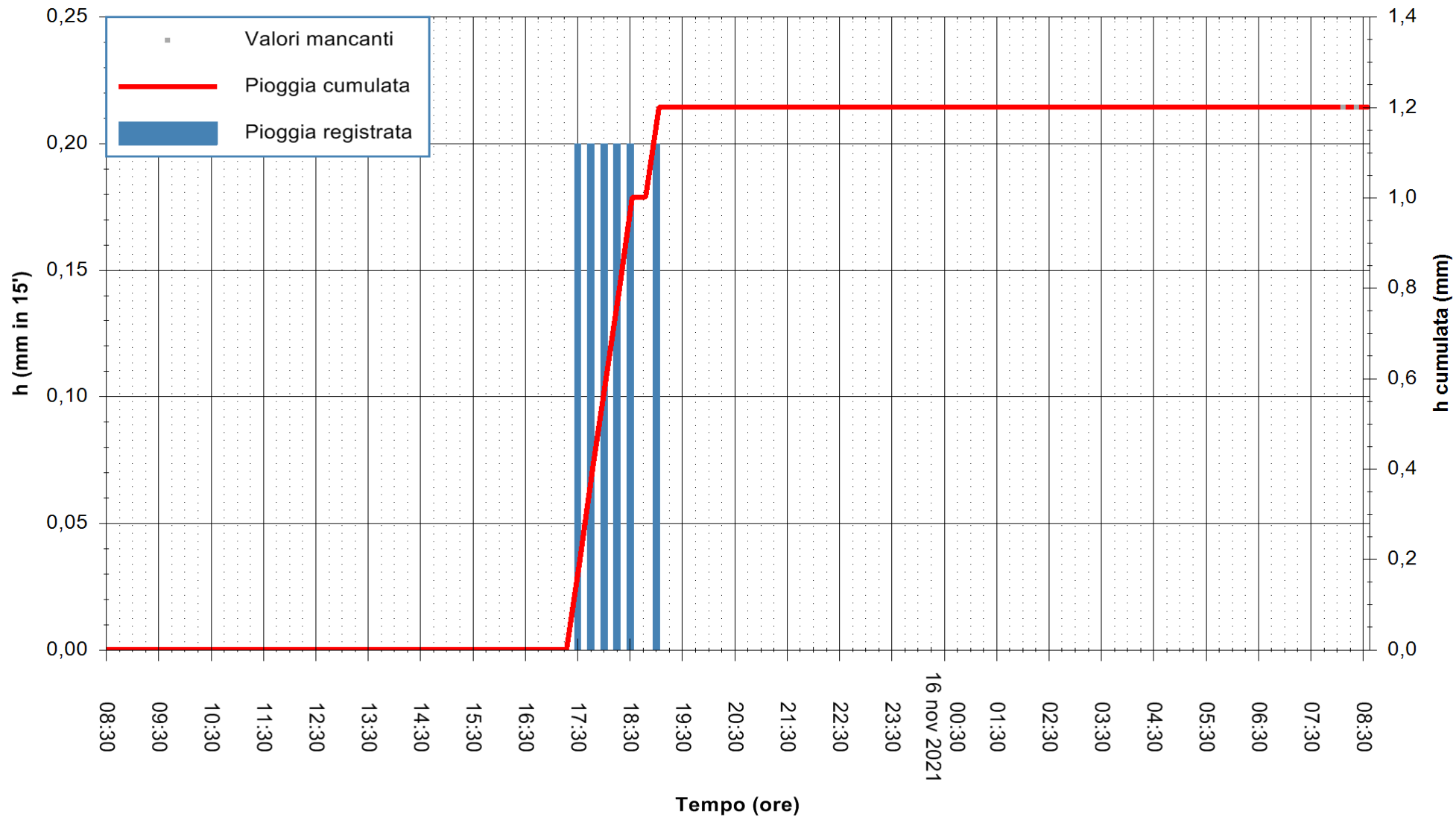

Stazione pluviometrica STINTINO PUNTA DE S'AQUILA
Area PUNTA DE S' AQUILA
Pioggia registrata nelle ultime 24 ore
Estrazione dati delle ore 08:32 del 16/11/2021
Ultimo dato disponibile: 16/11/2021 alle 08:00



ARPAS
F.to il Dirigente Responsabile
Dott. Giuseppe Bianco

REGIONE AUTONOMA DE SARDIGNA
REGIONE AUTONOMA DELLA SARDEGNA

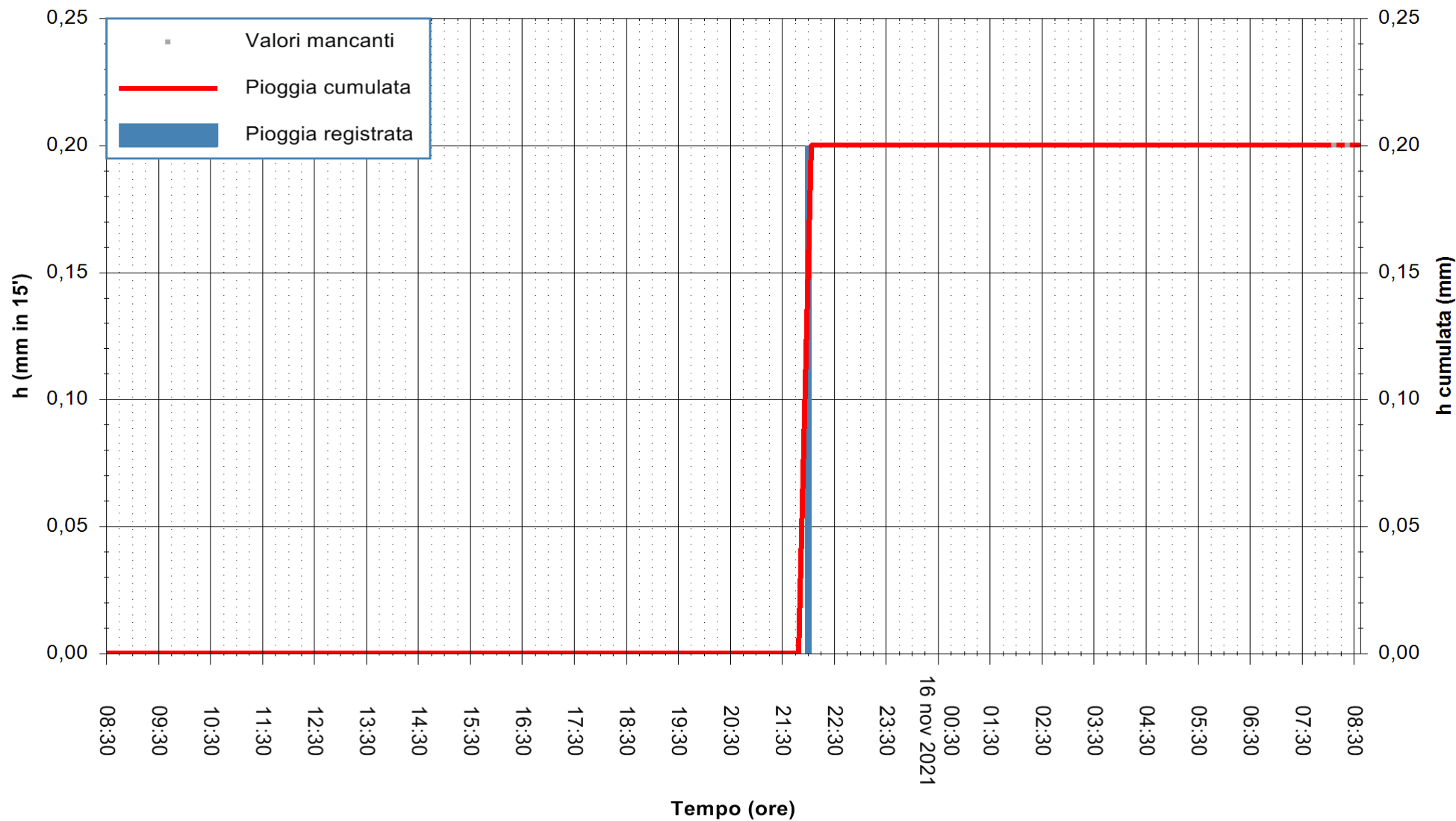

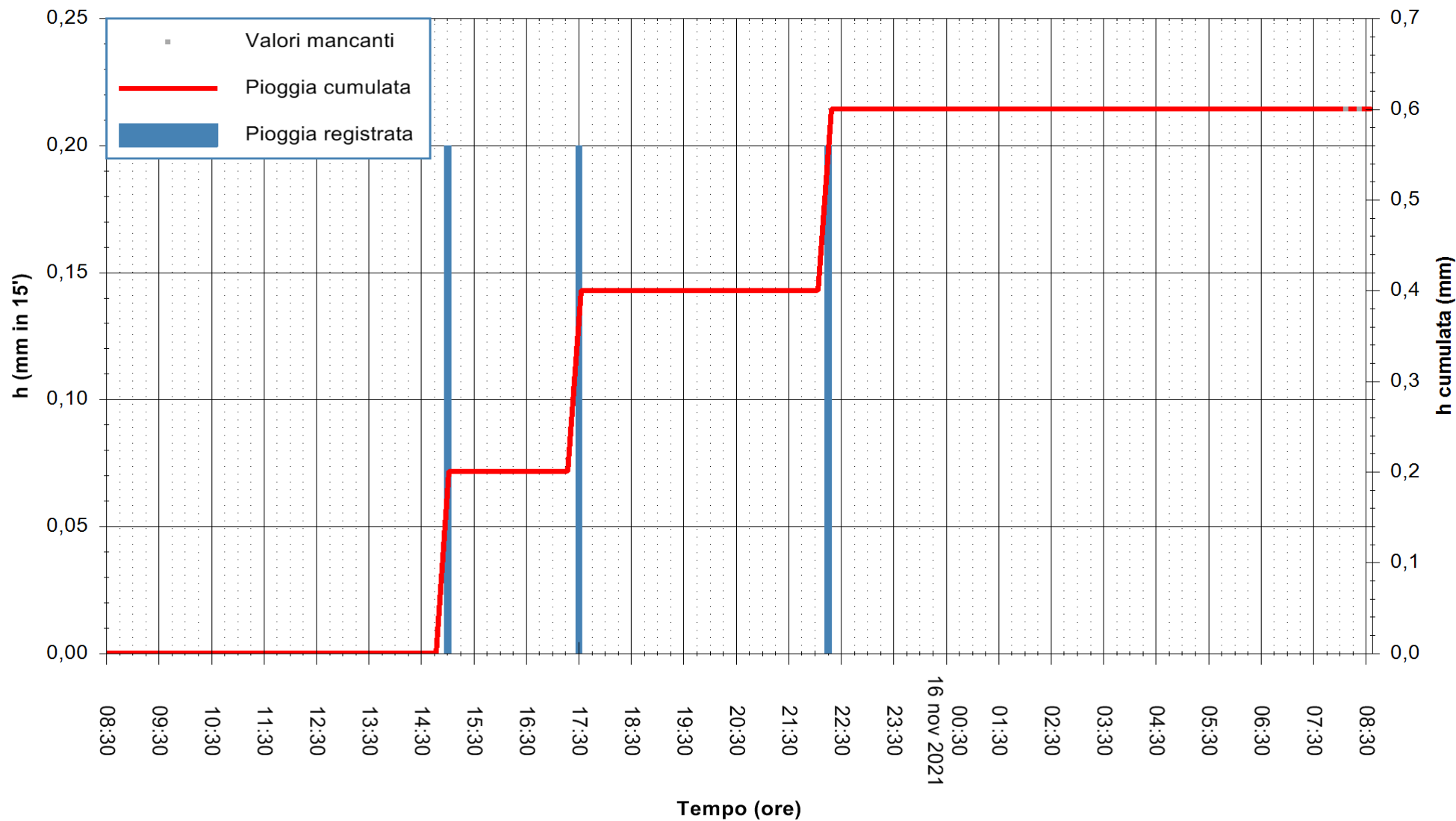

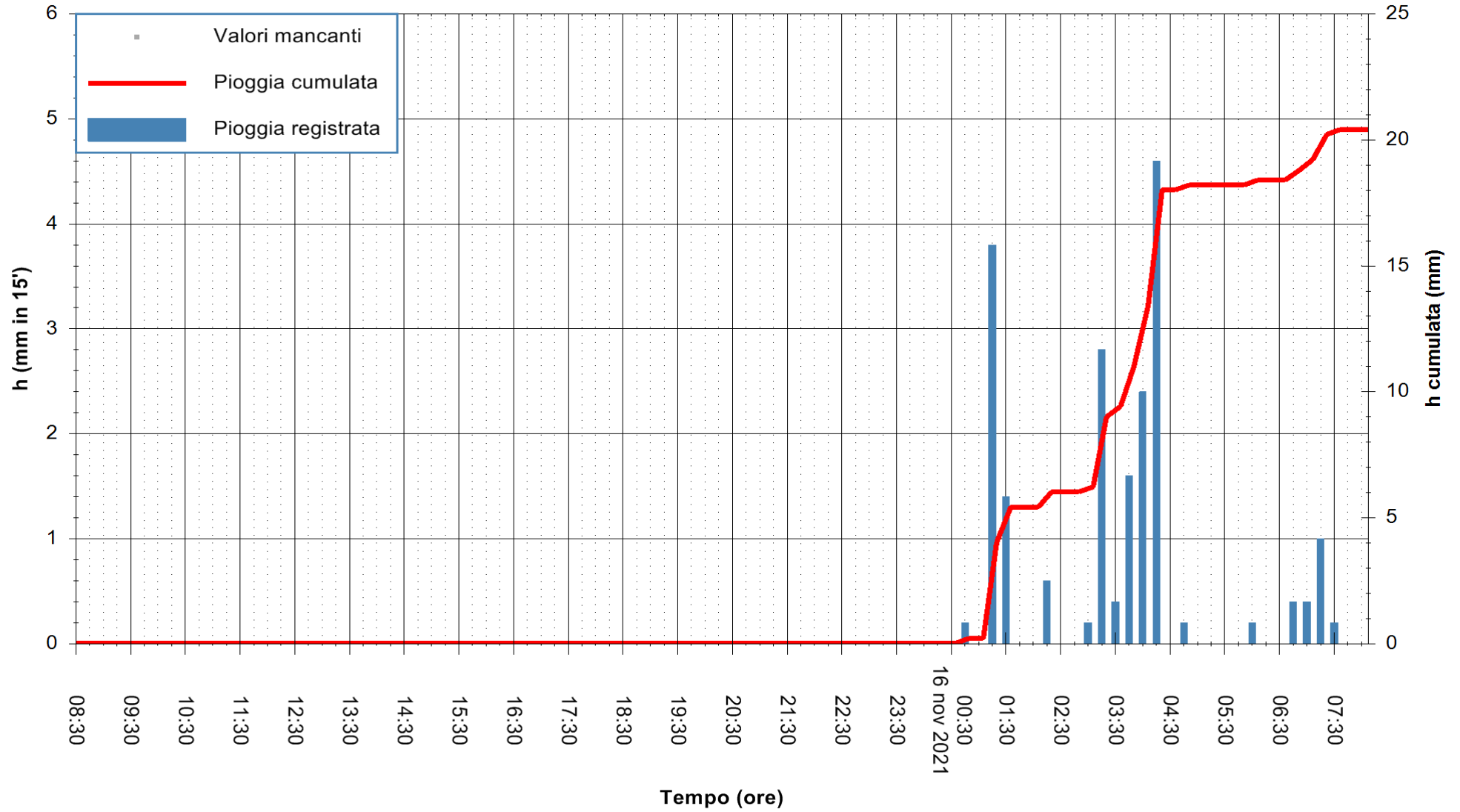

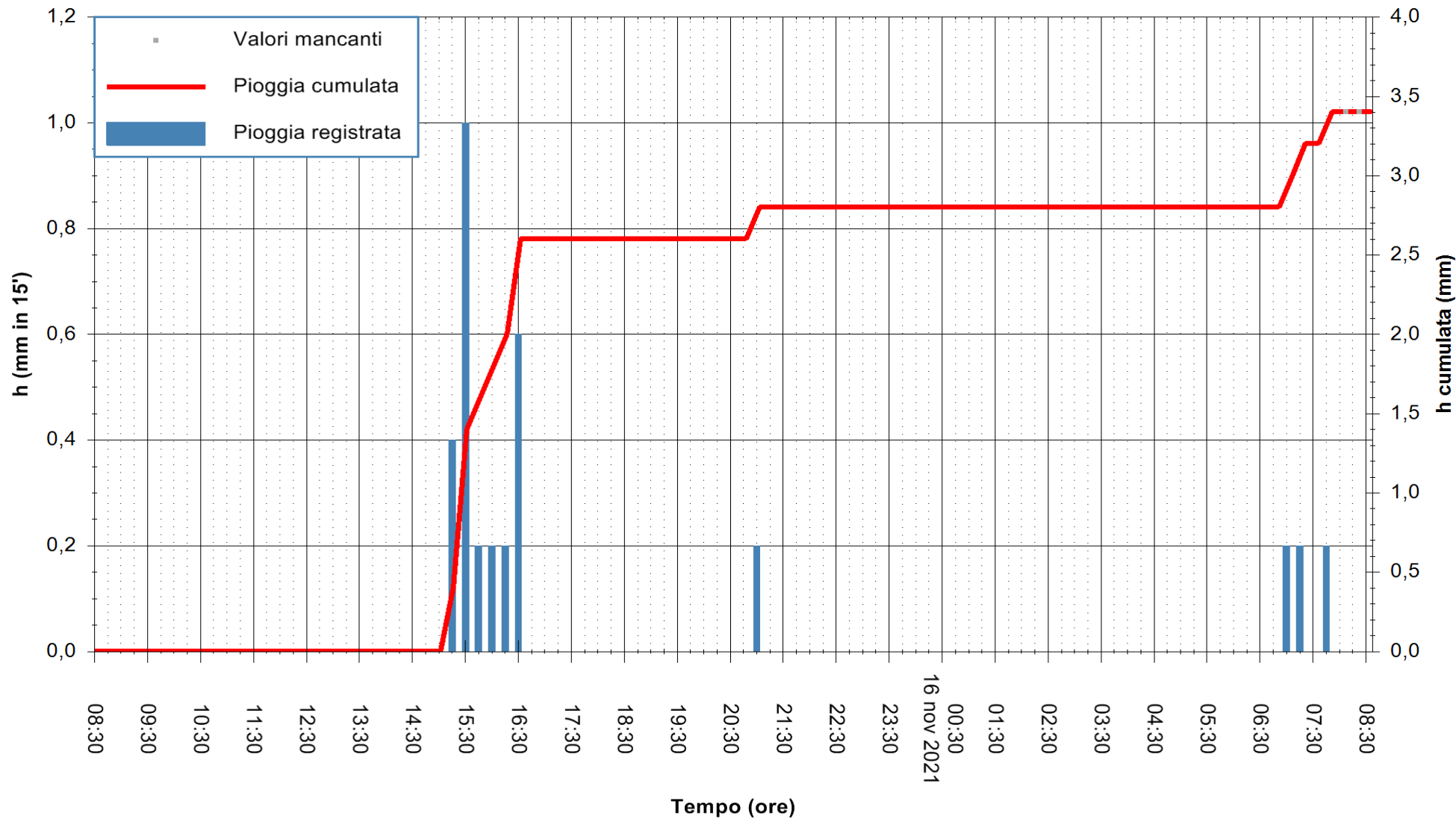

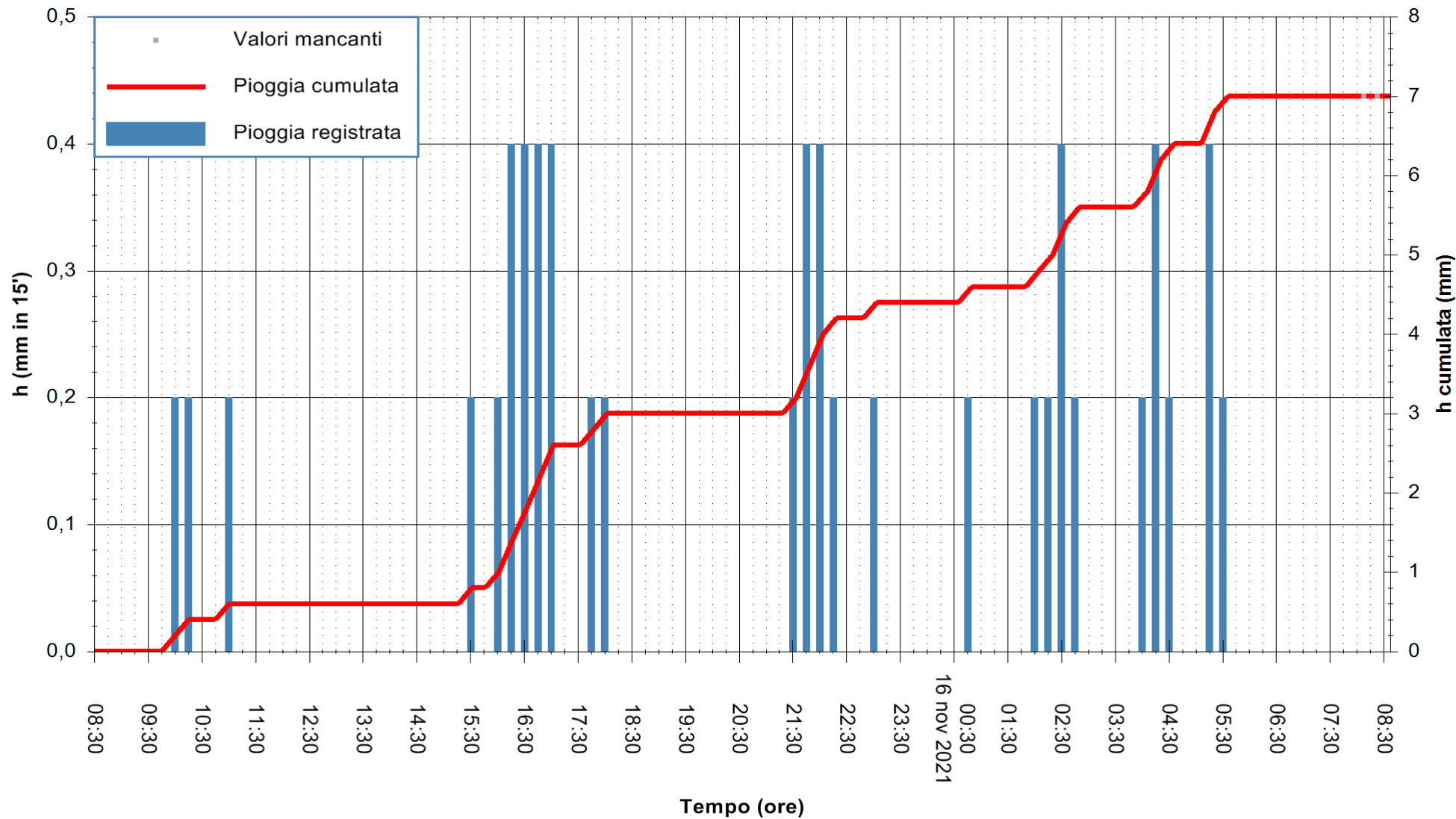

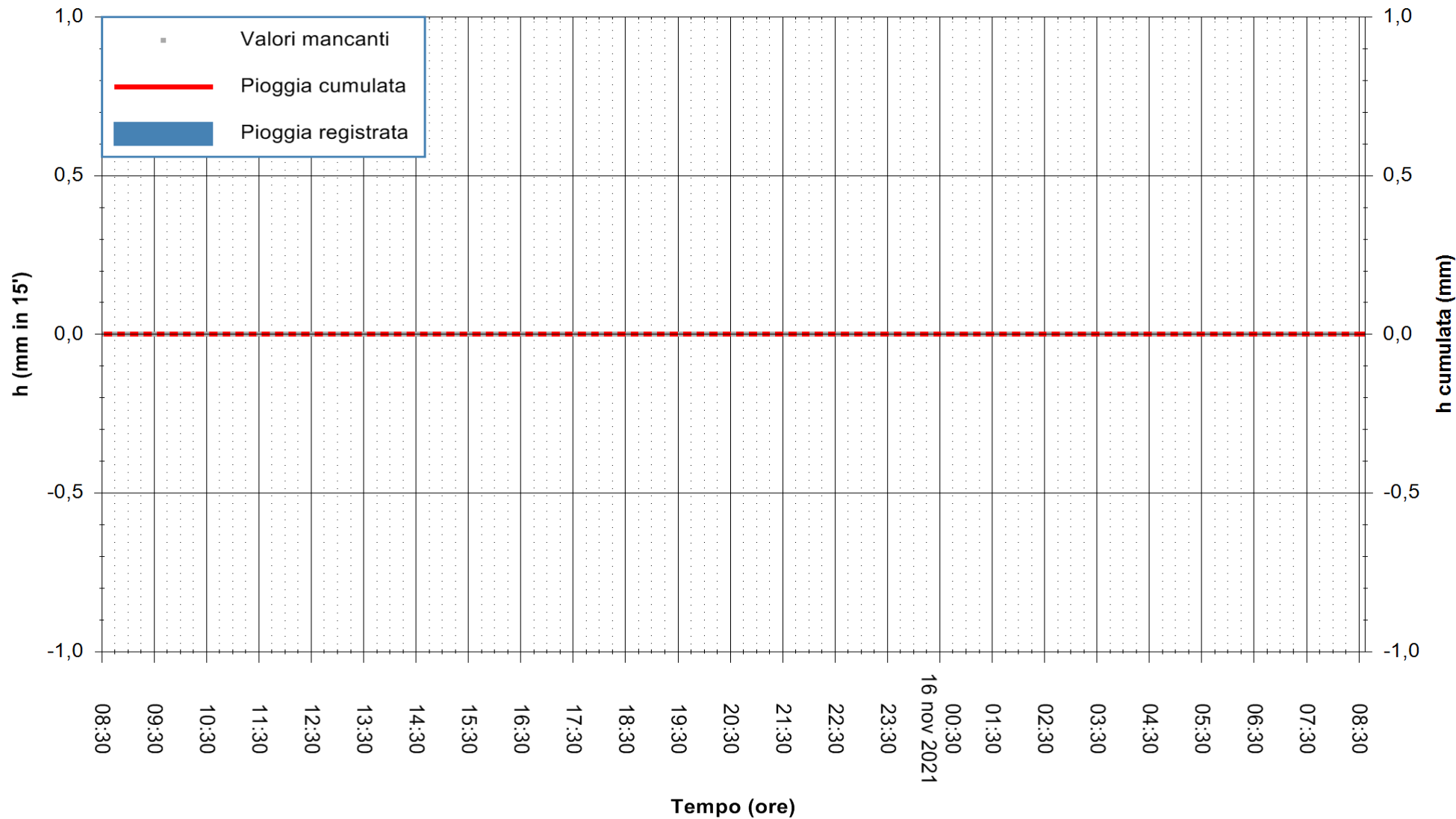

Stazione pluviometrica SAN VERO MILIS PUTZUIDU
 Area TORRE CAPO MANNU
 Pioggia registrata nelle ultime 24 ore
 Estrazione dati delle ore 08:32 del 16/11/2021
 Ultimo dato disponibile: 01/01/0001 alle 00:00



ARPAS
 F.to il Dirigente Responsabile
 Dott. Giuseppe Bianco

REGIONE AUTONOMA DE SARDIGNA
 REGIONE AUTONOMA DELLA SARDEGNA

