

Stazione pluviometrica DIGA PUNTA GENNARTA
 Area DIGA DI PUNTA GENNARTA
 Pioggia registrata nelle ultime 24 ore
 Estrazione dati delle ore 16:19 del 16/11/2021
 Ultimo dato disponibile: 16/11/2021 alle 15:45

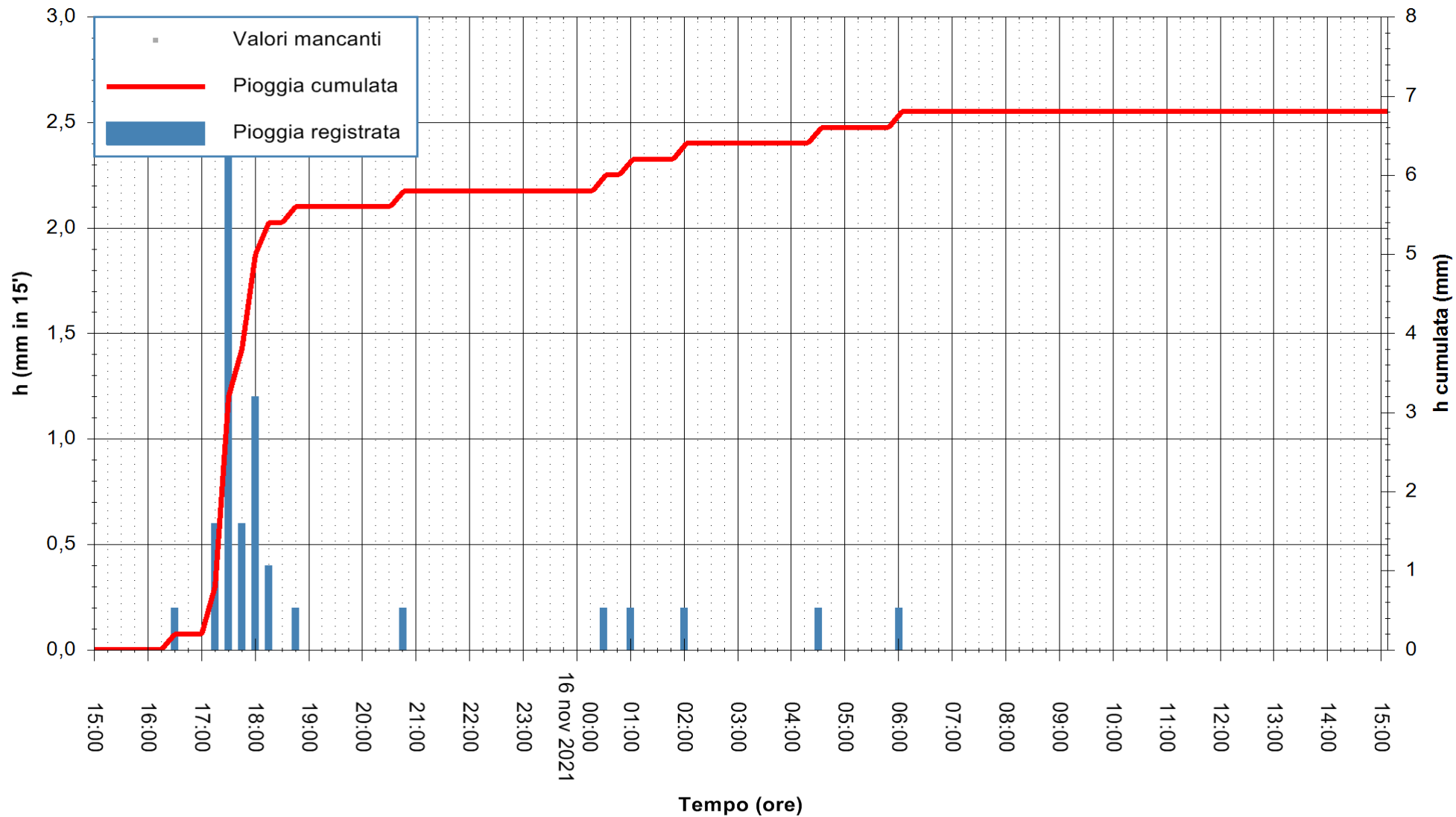

ARPAS
 F.to il Dirigente Responsabile
 Dott. Giuseppe Bianco

REGIONE AUTÒNOMA DE SARDIGNA
 REGIONE AUTONOMA DELLA SARDEGNA



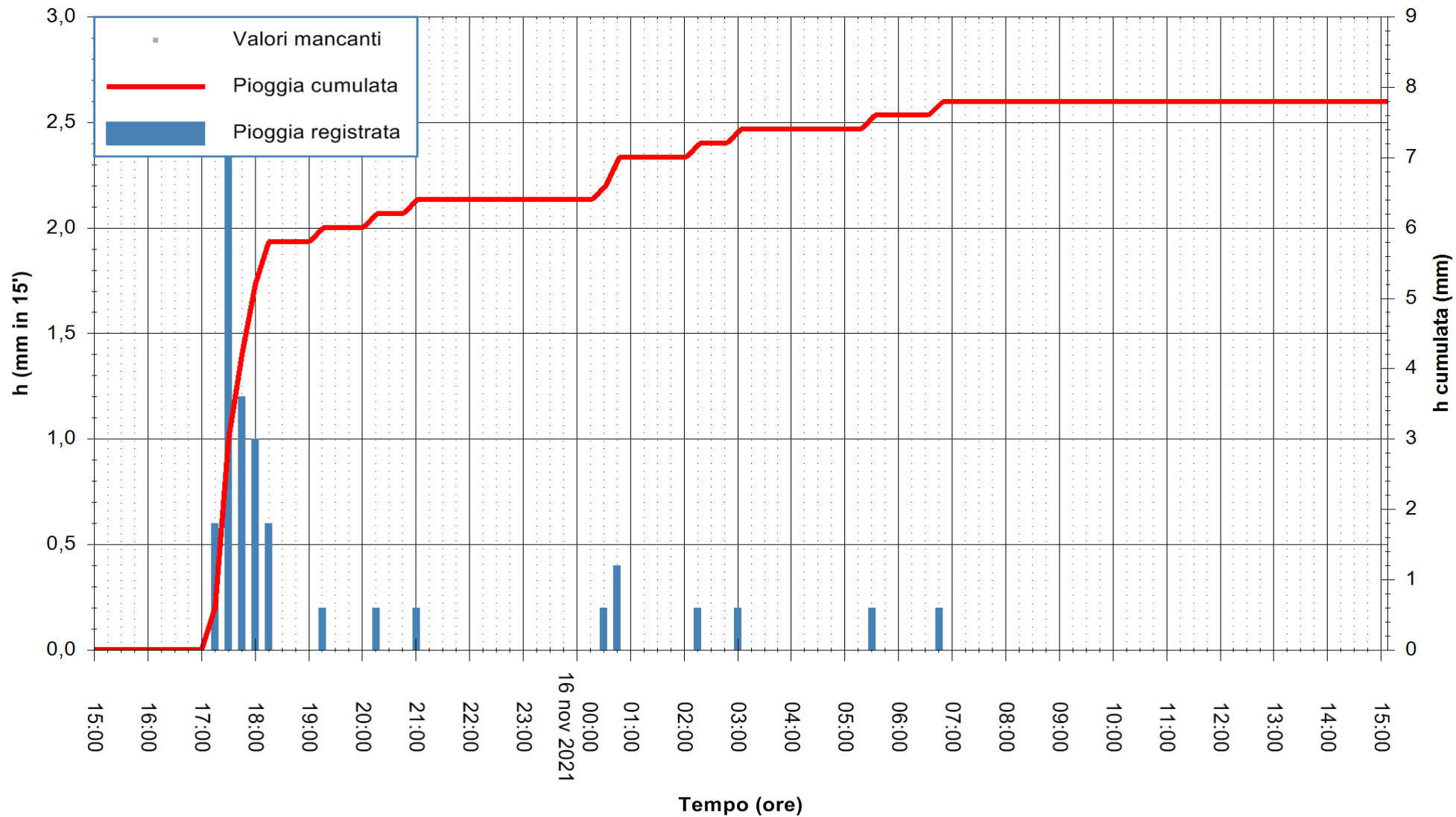

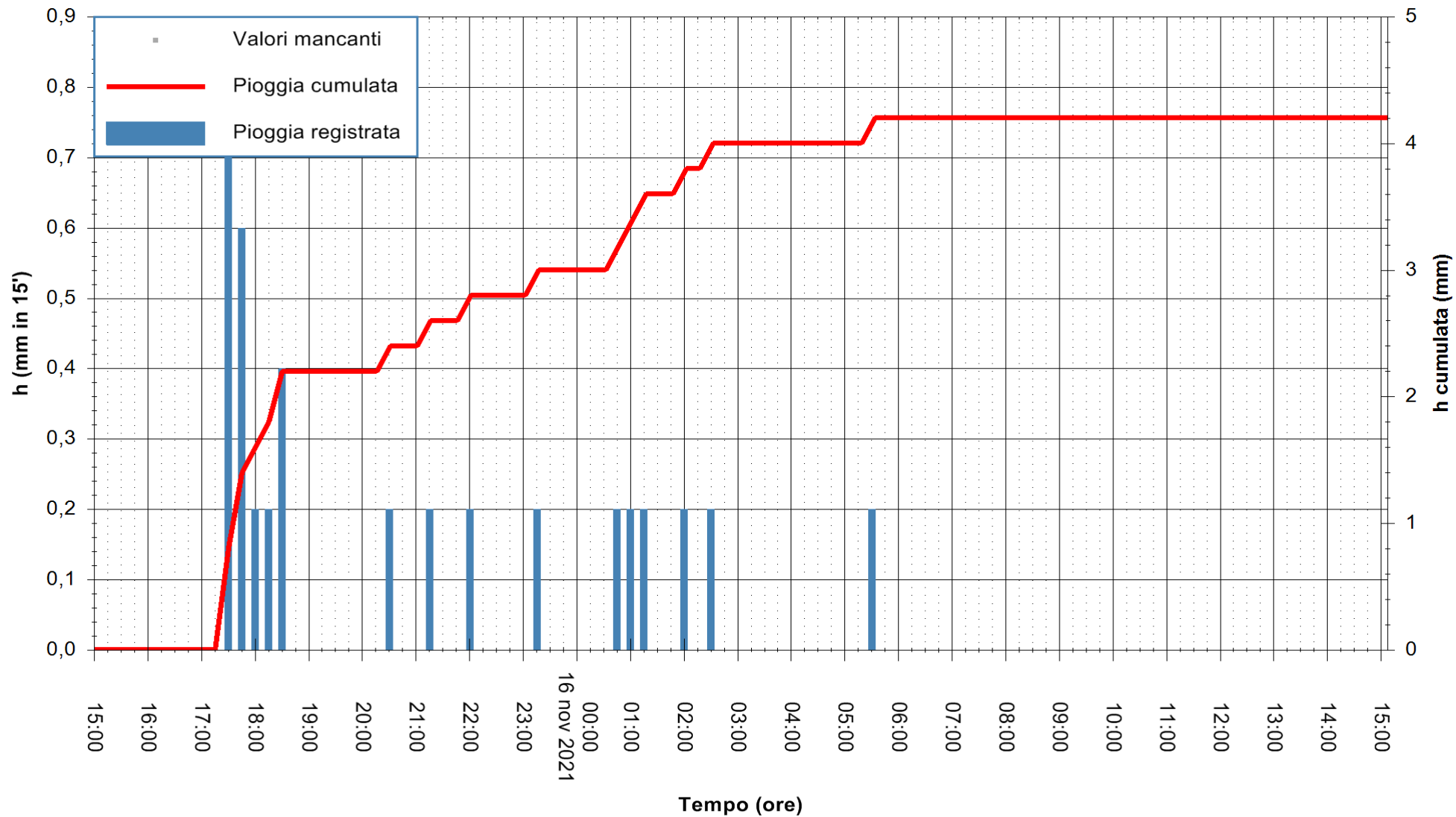

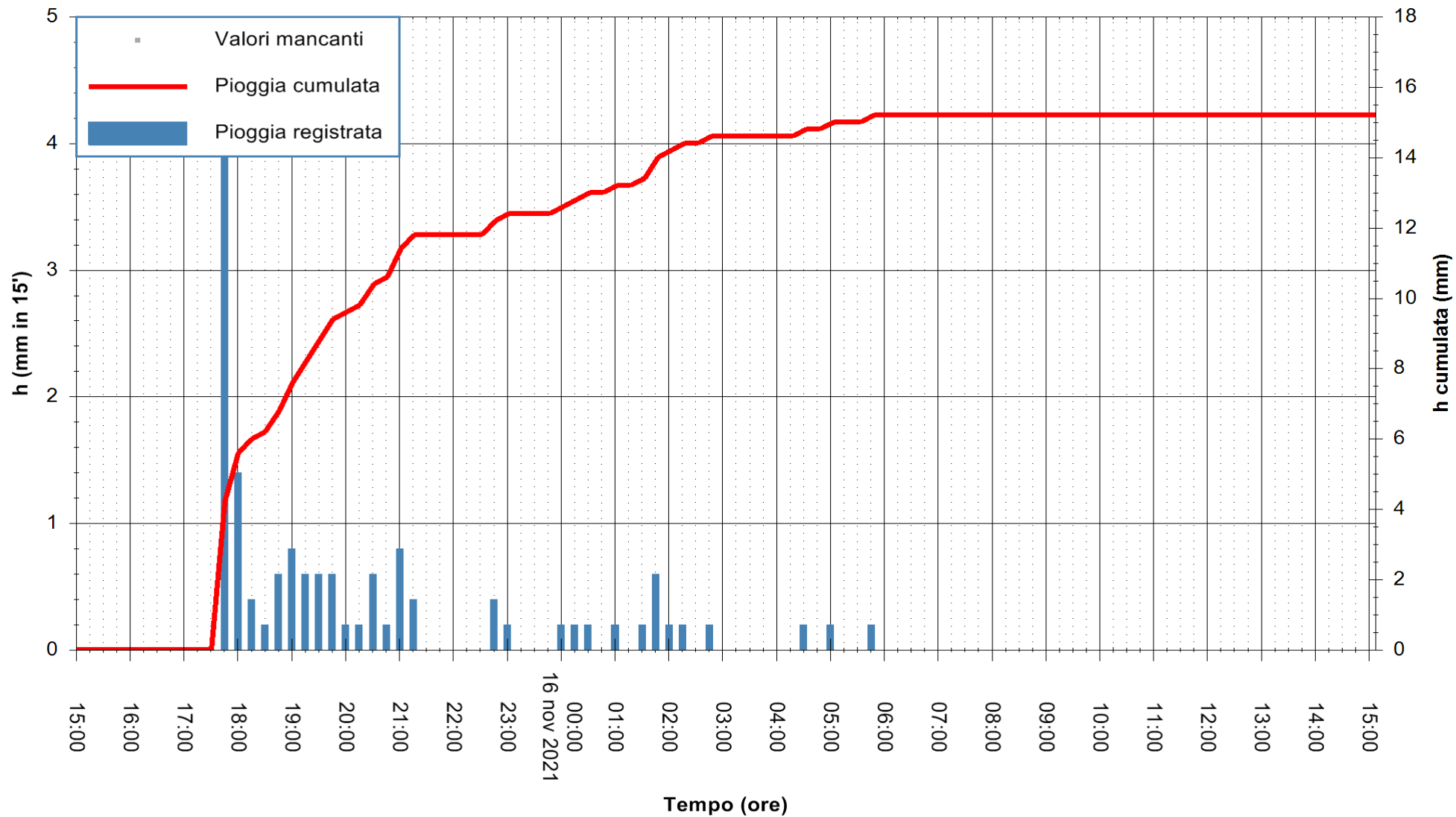

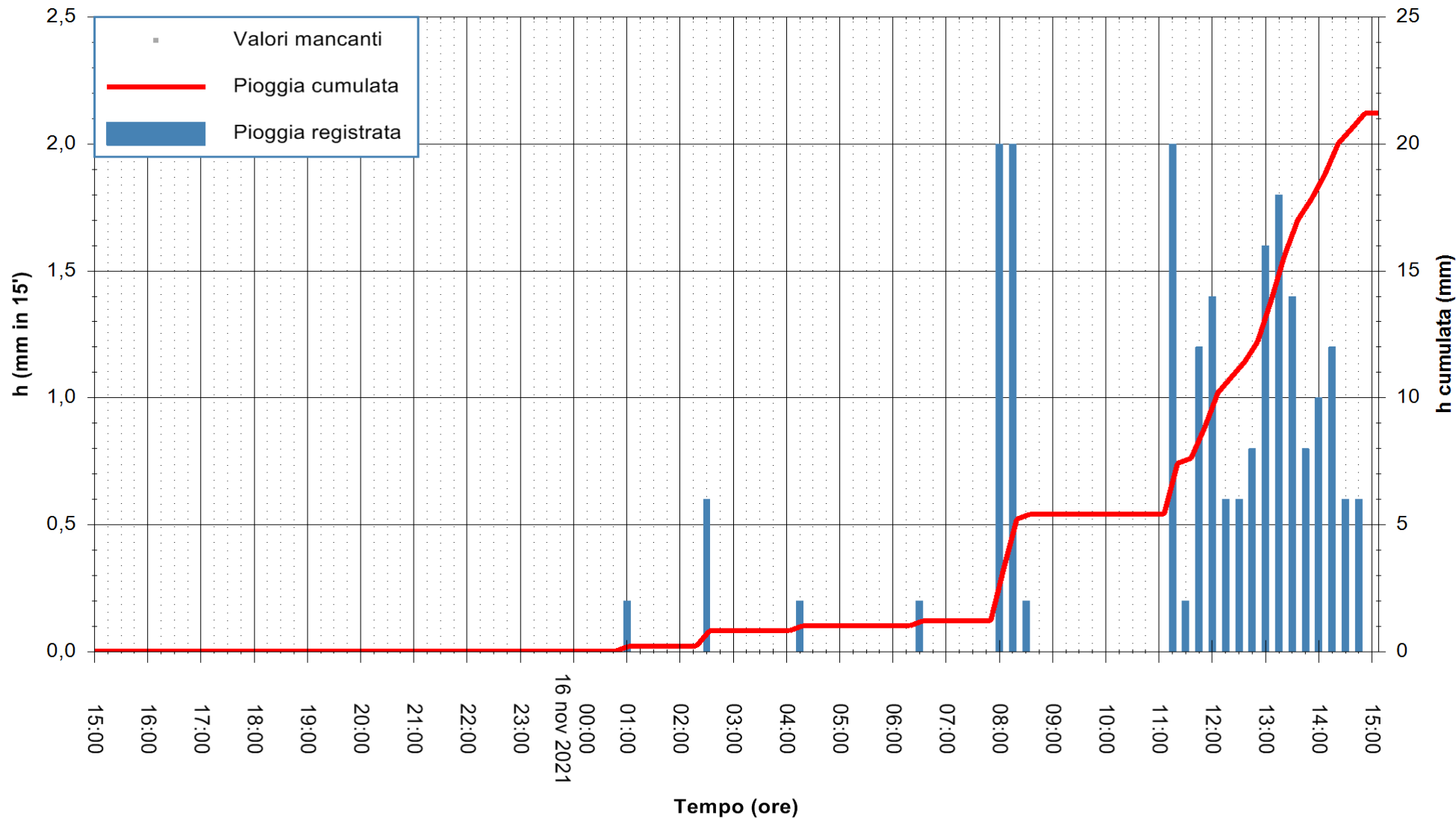

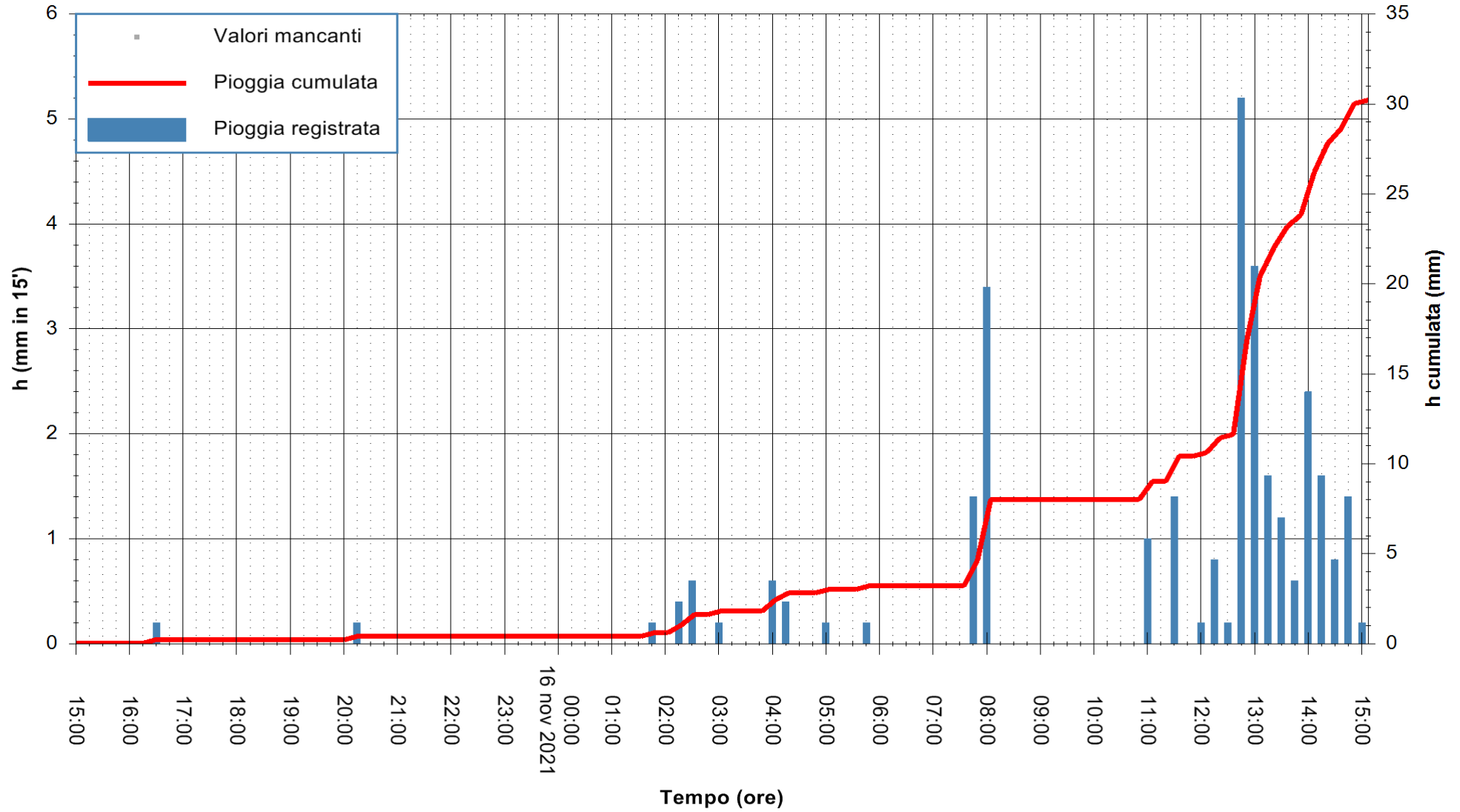

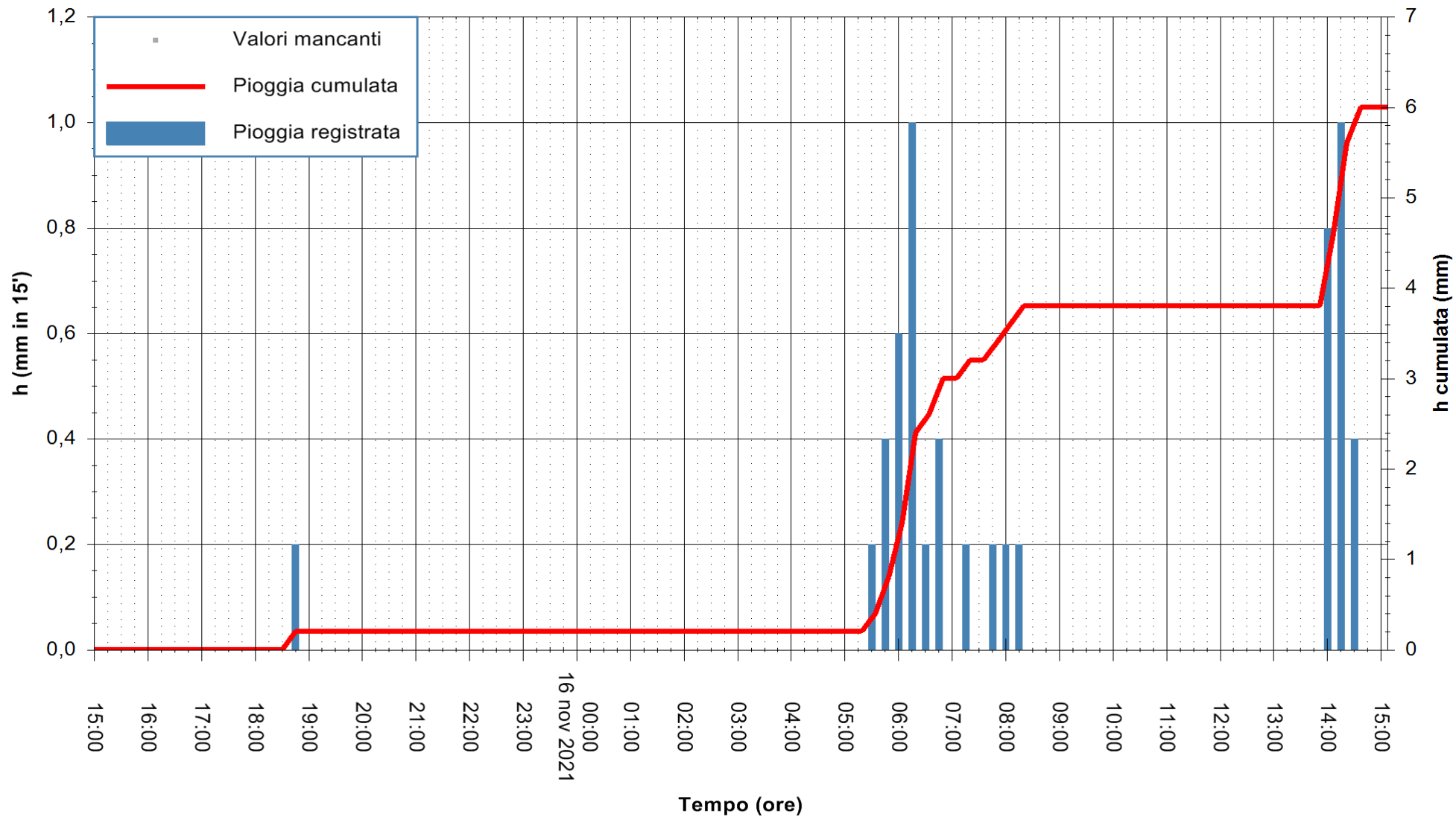

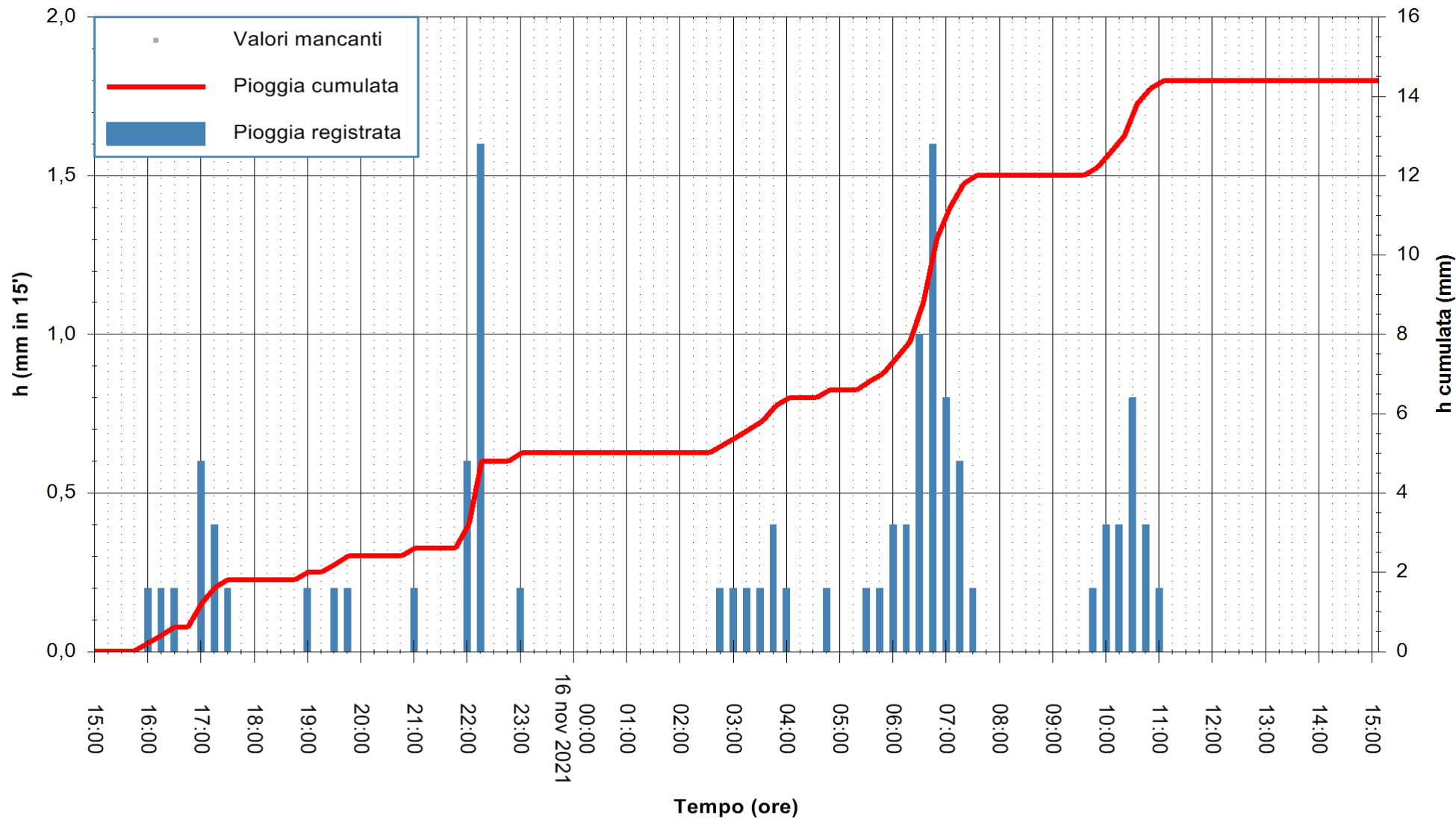

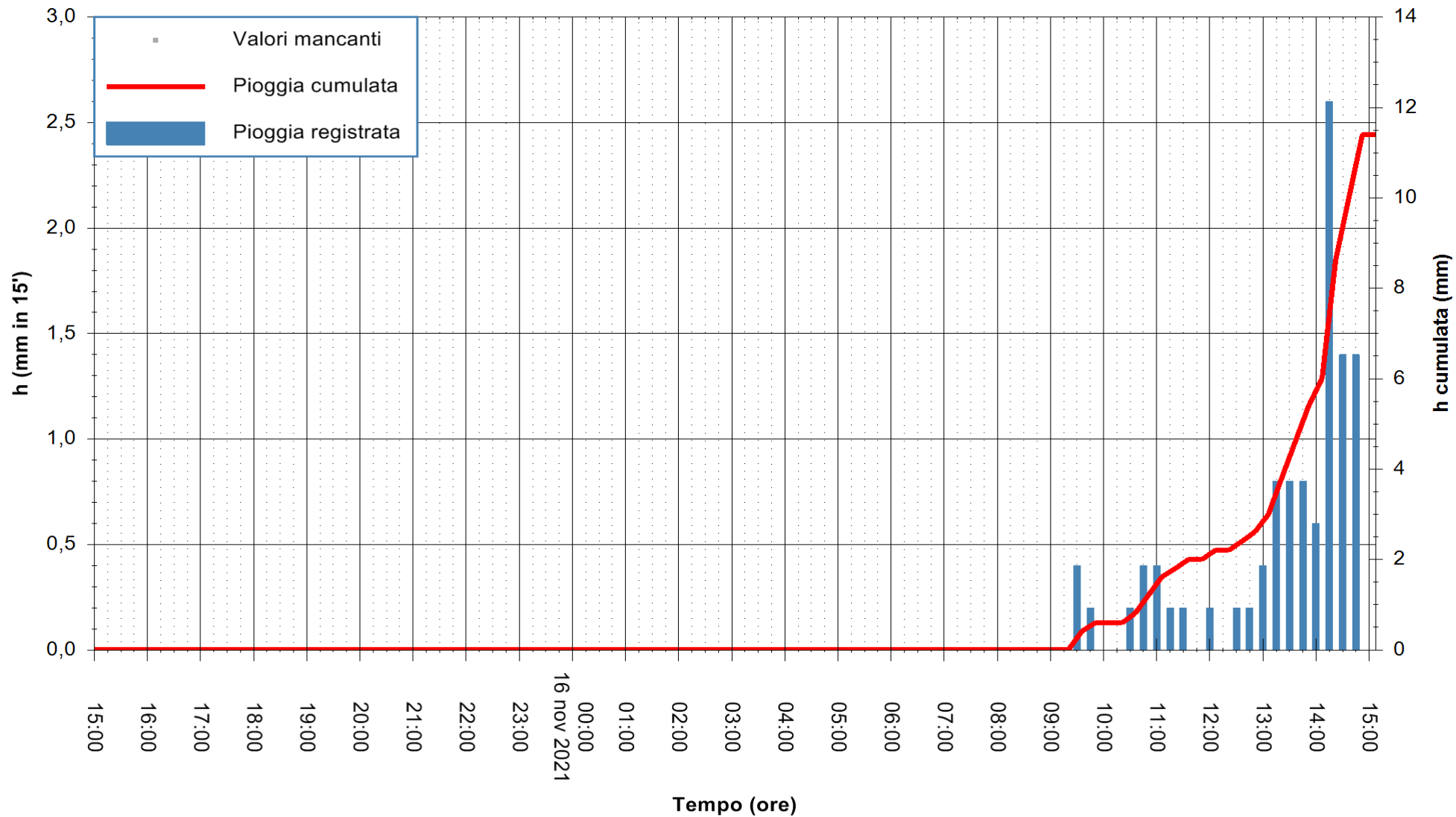

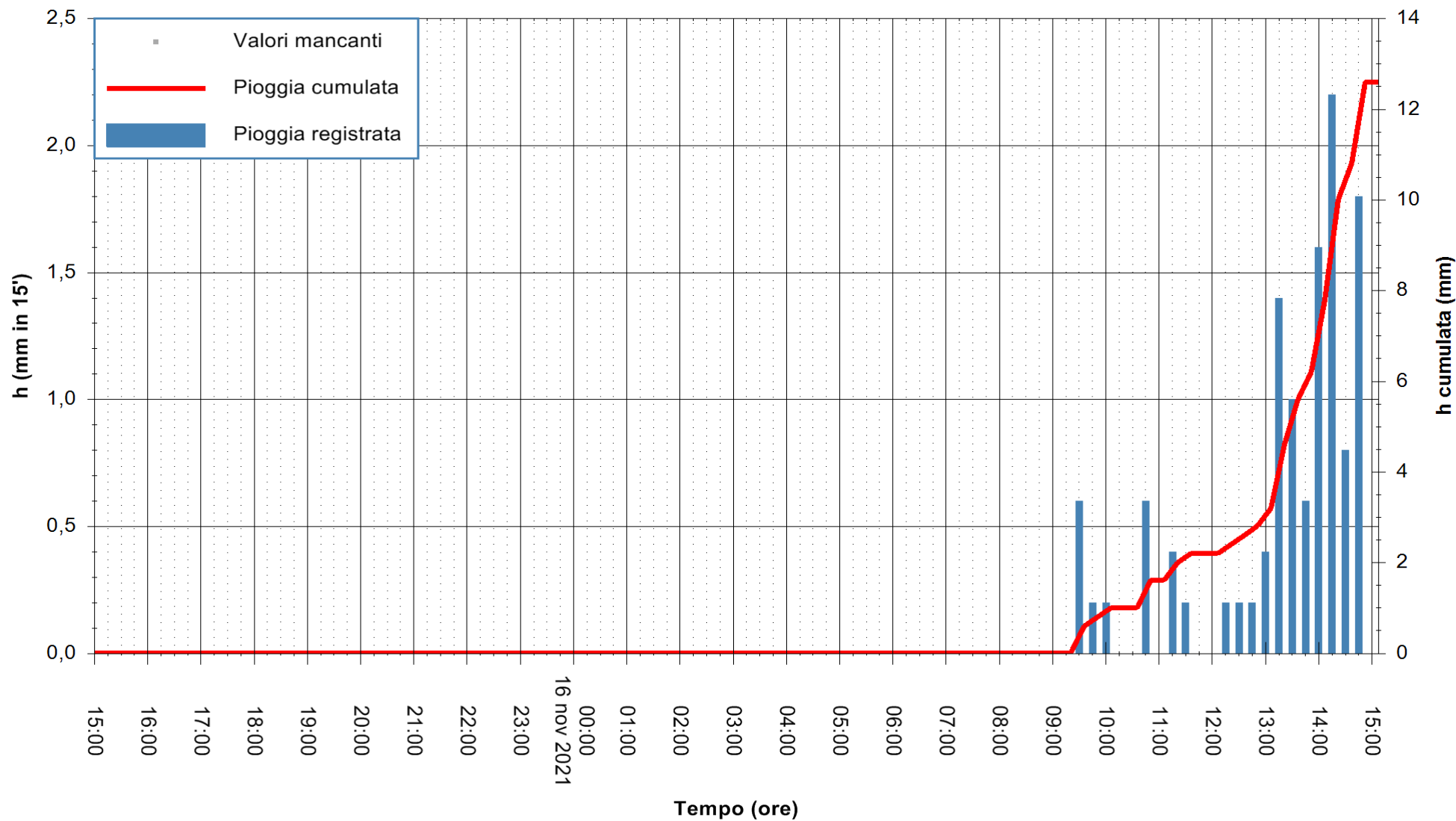

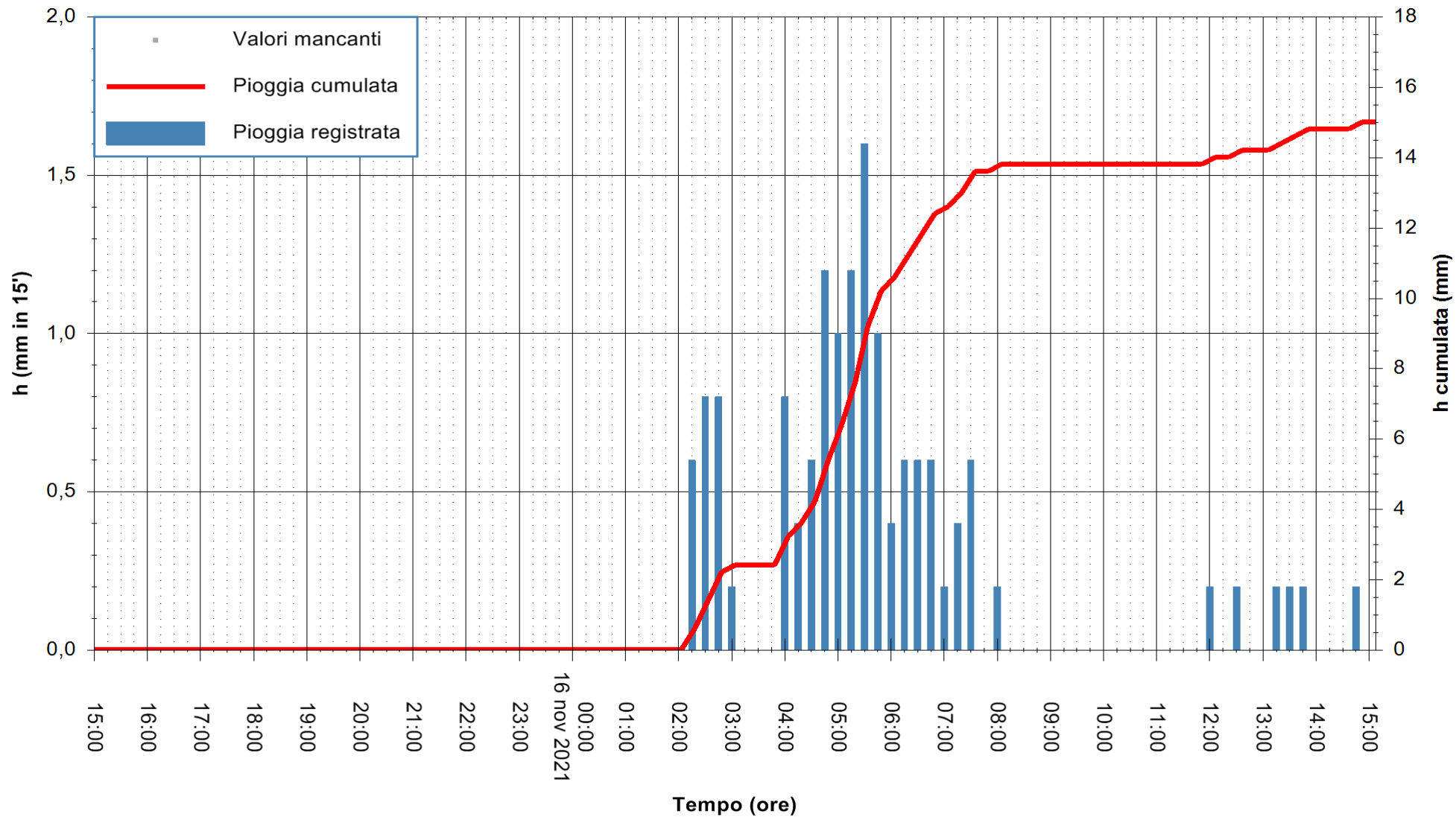

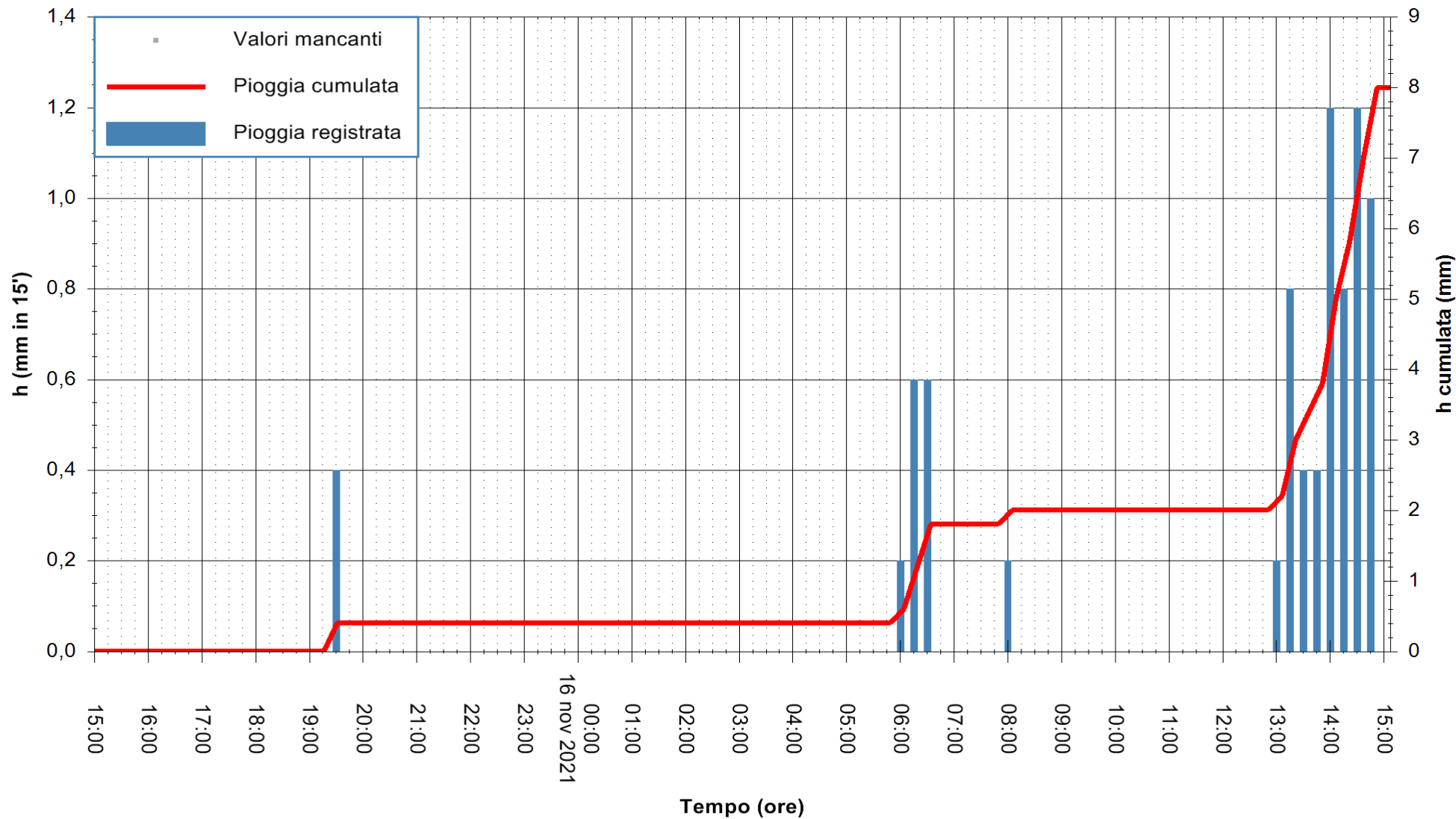

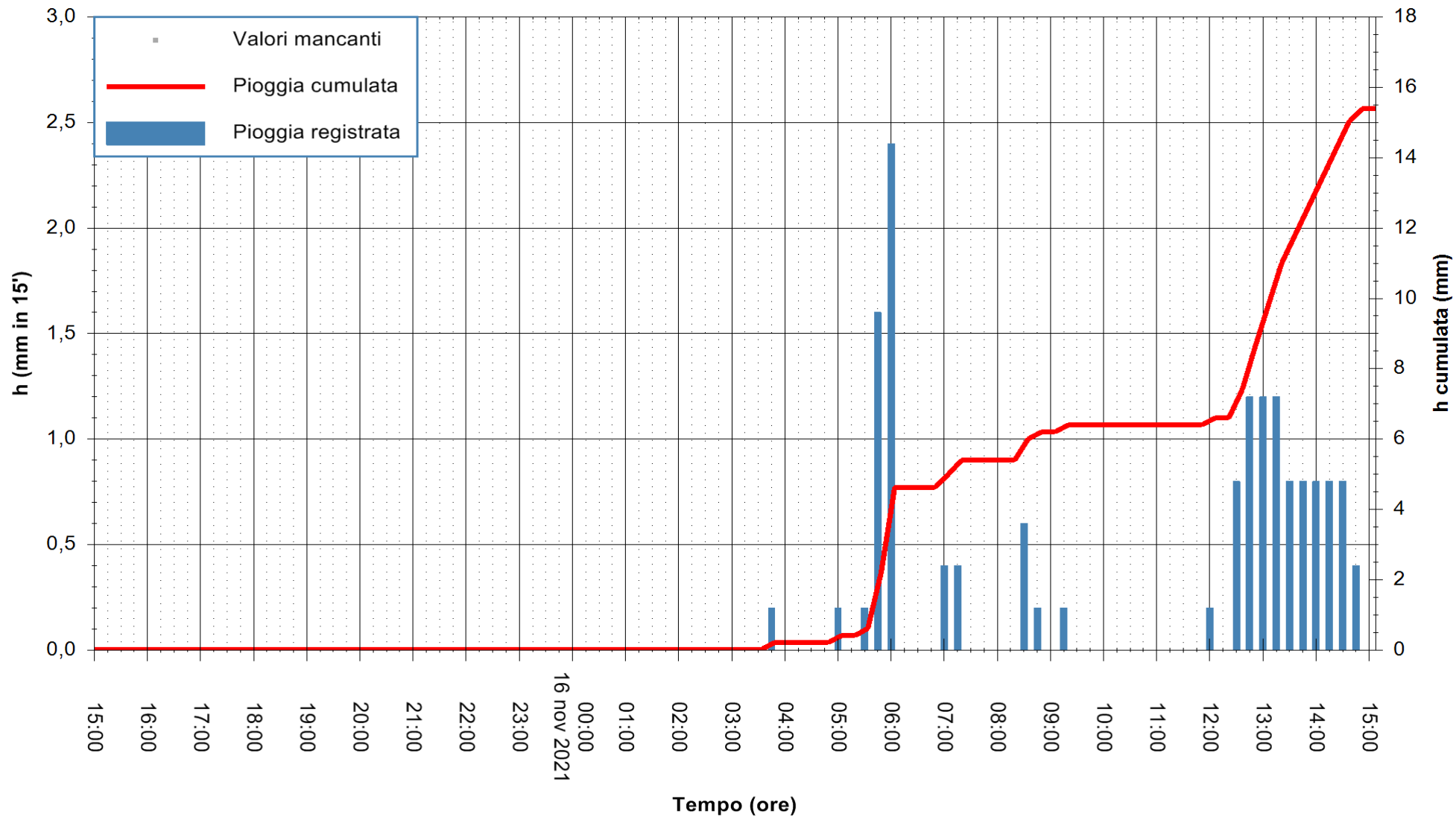

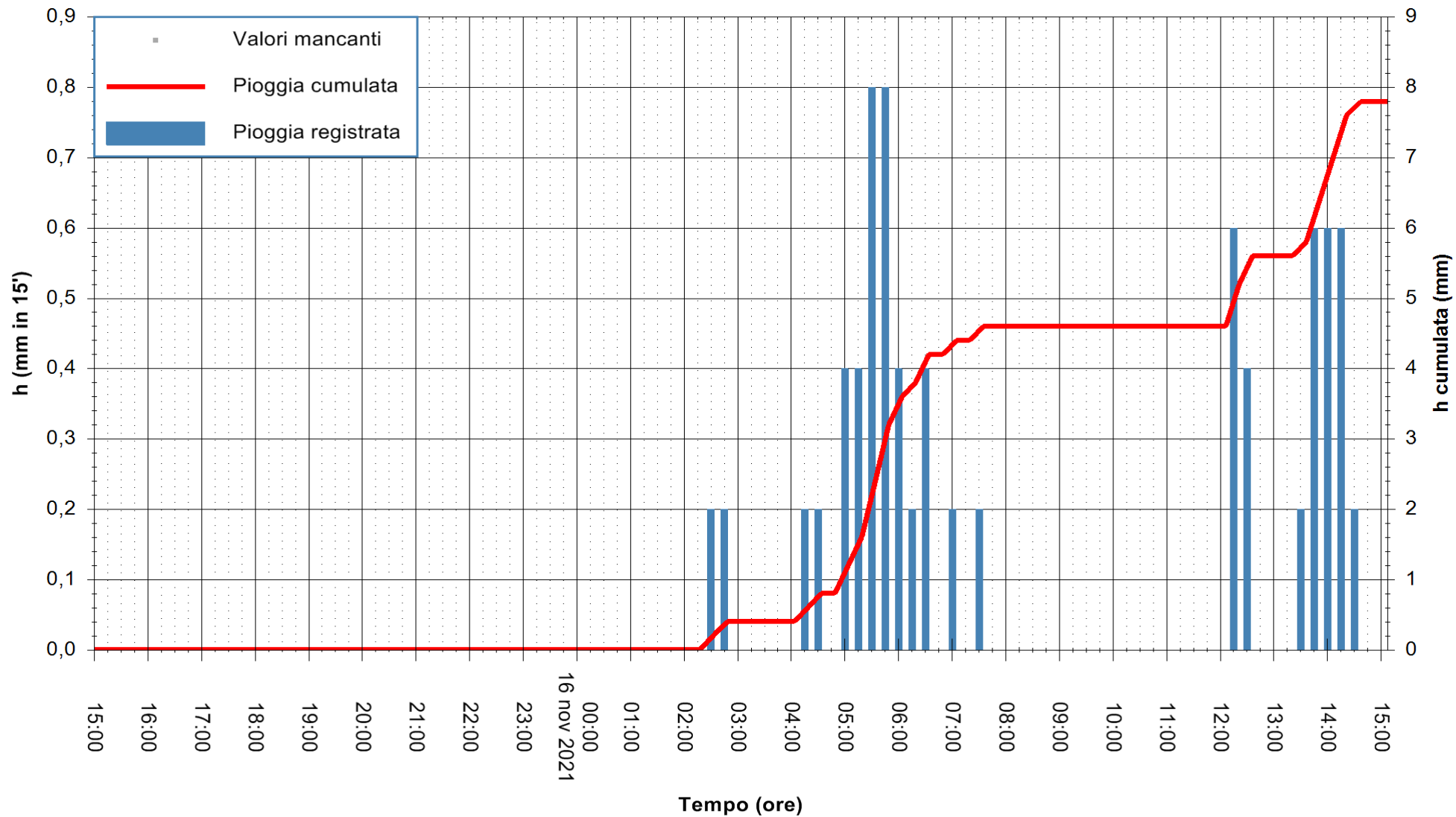

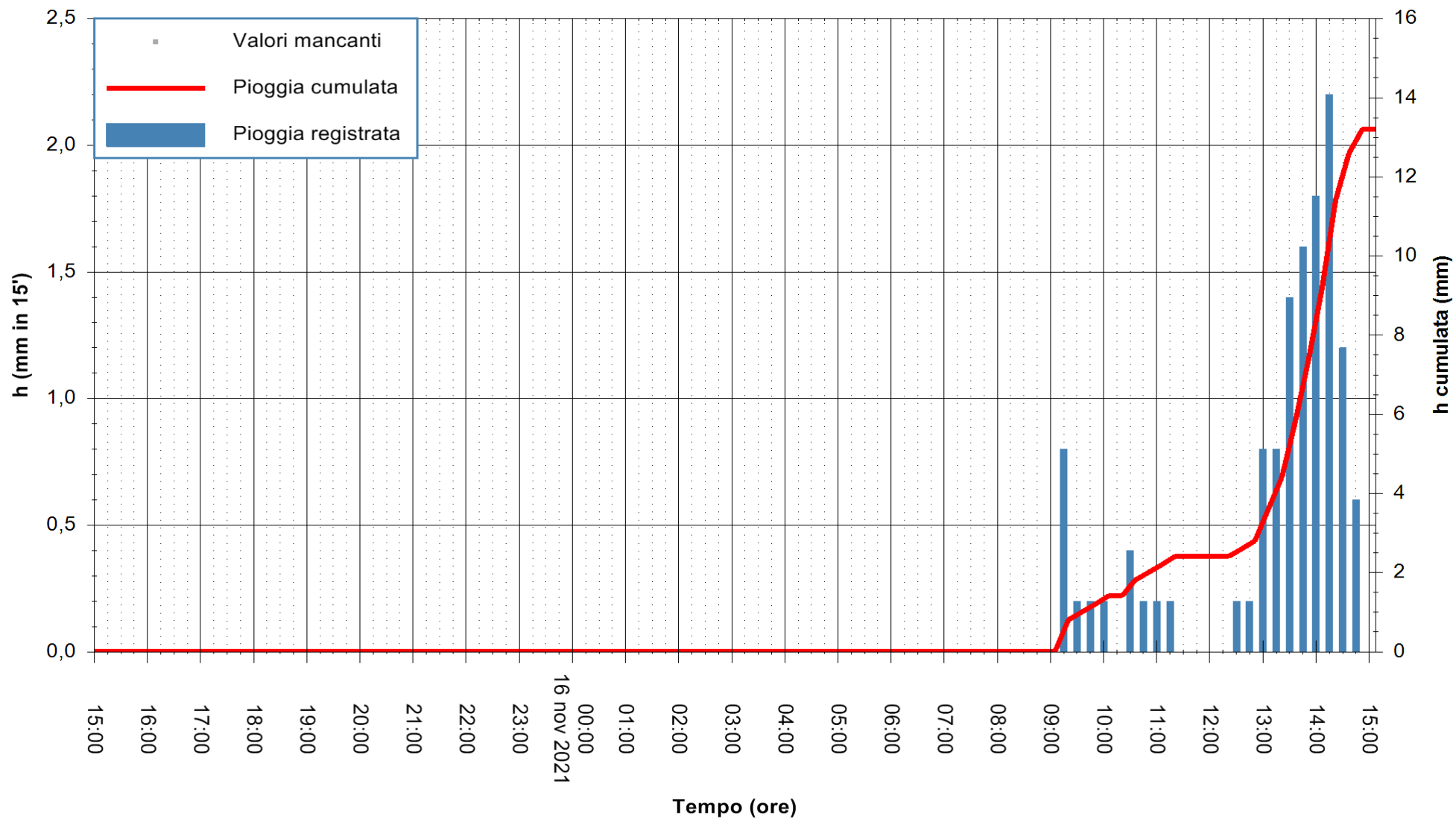

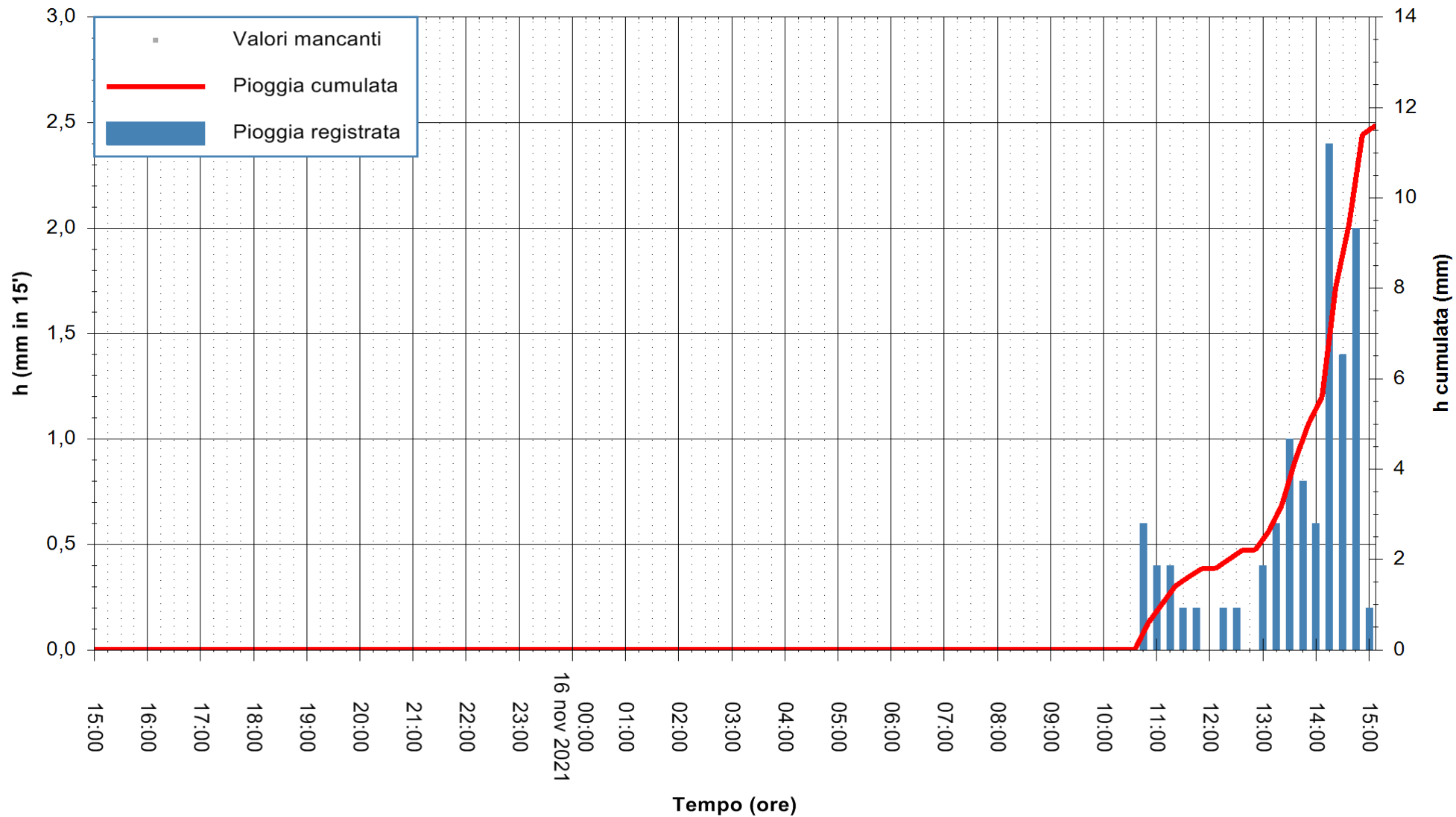

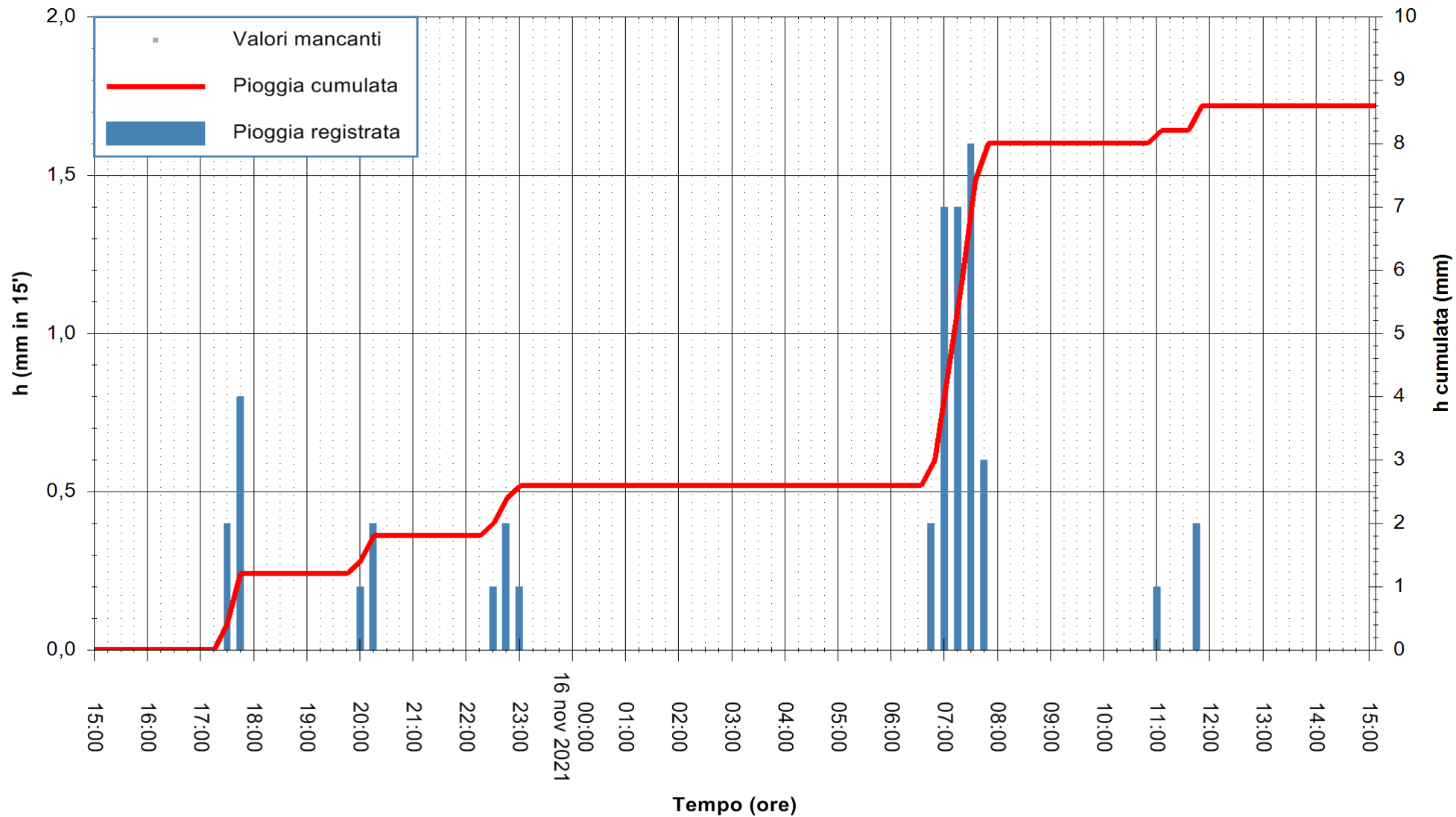

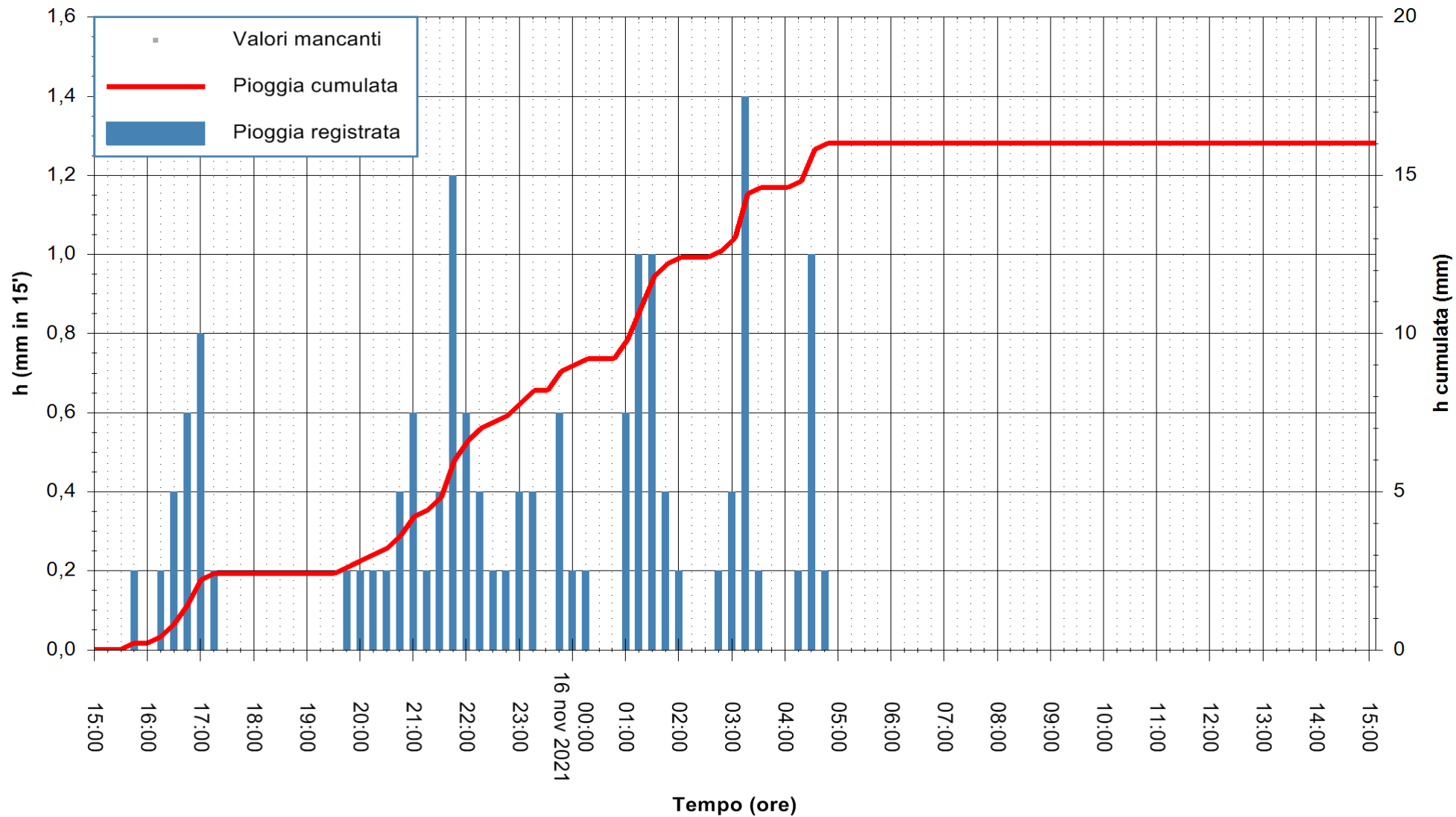

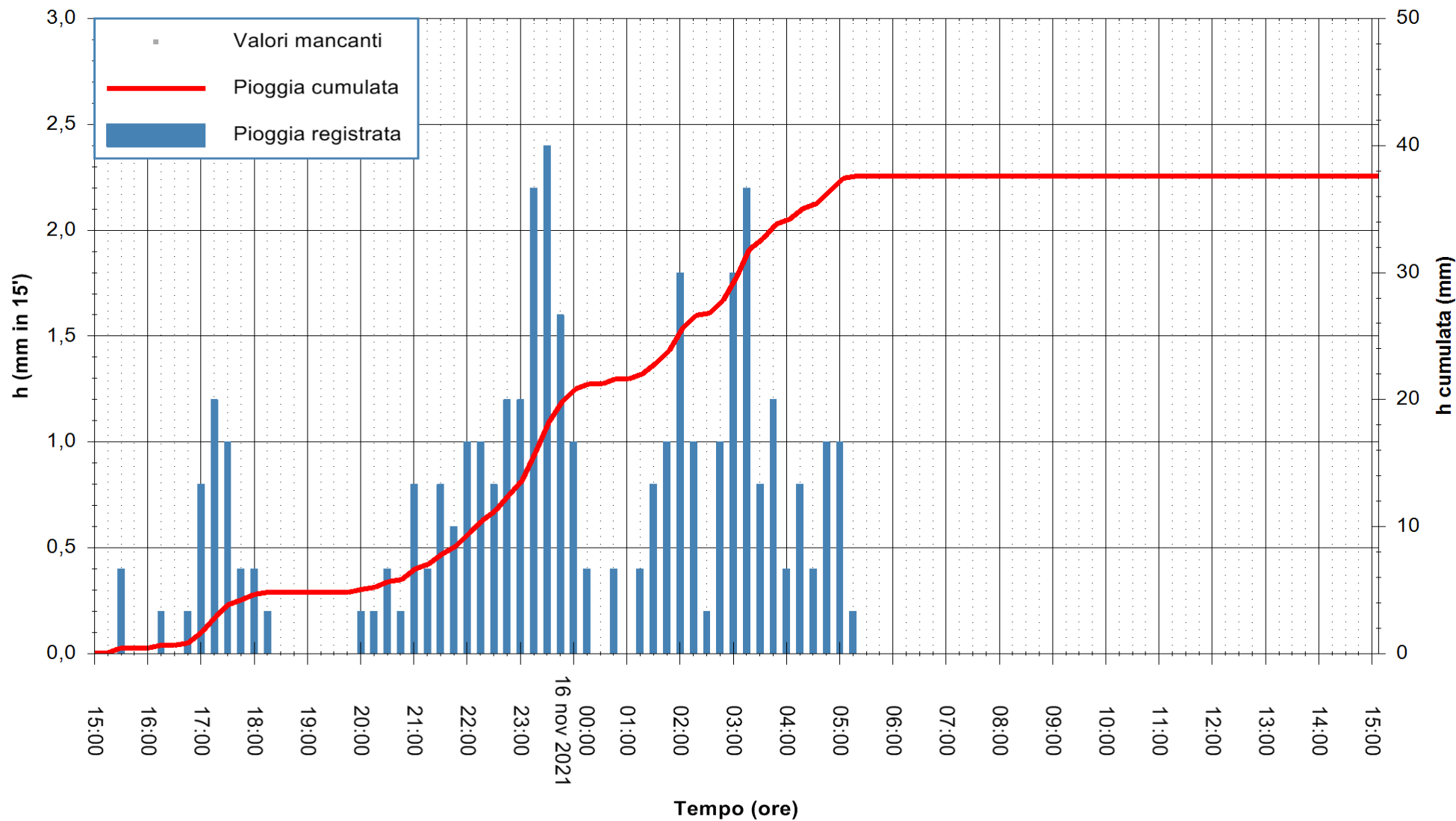

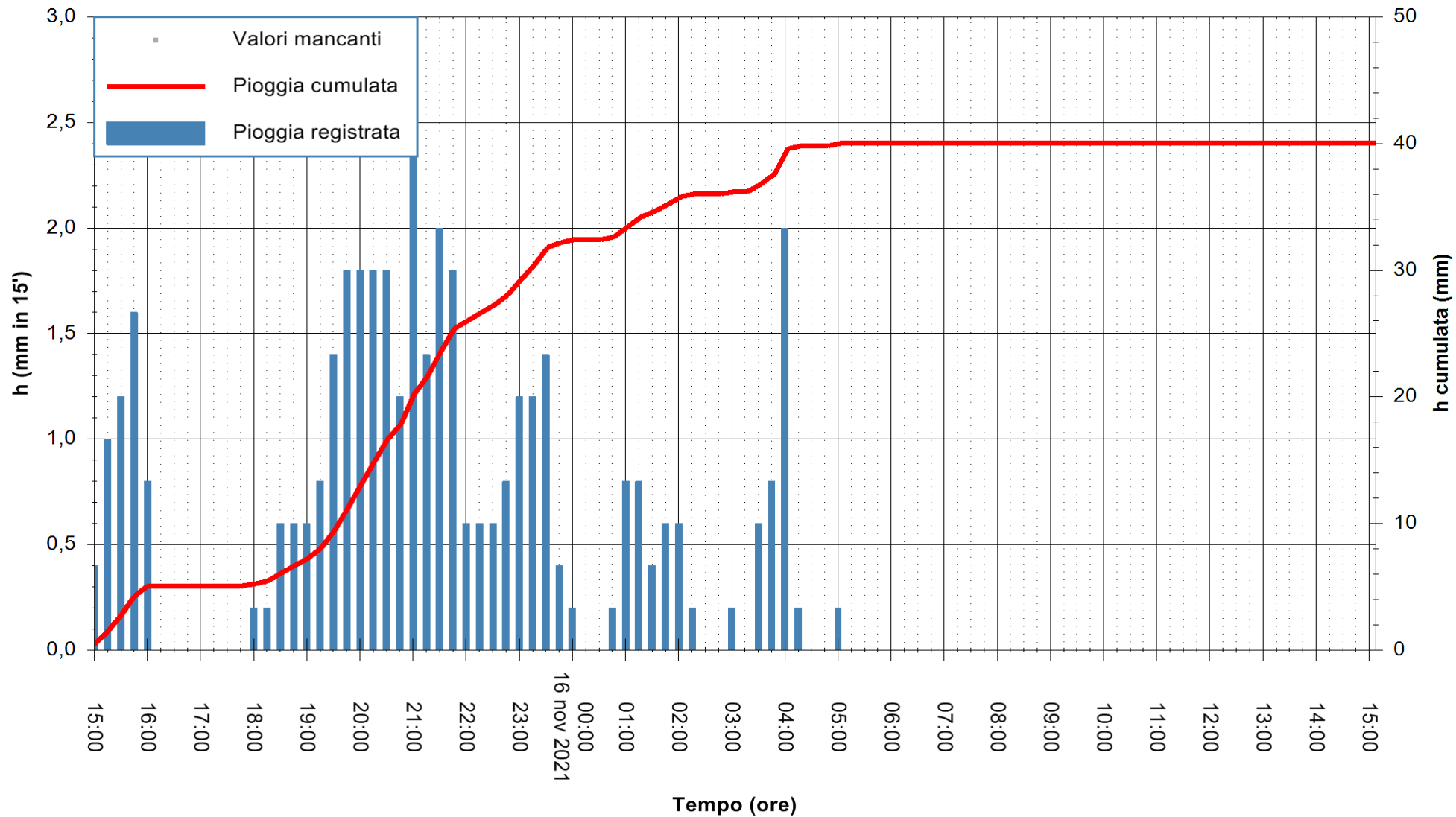

Stazione pluviometrica DIGA NURAGHE ARRUBIU
 Area DIGA NURAGHE ARRUBIU
 Pioggia registrata nelle ultime 24 ore
 Estrazione dati delle ore 16:19 del 16/11/2021
 Ultimo dato disponibile: 16/11/2021 alle 15:45



ARPAS
 F.to il Dirigente Responsabile
 Dott. Giuseppe Bianco

REGIONE AUTÒNOMA DE SARDIGNA
 REGIONE AUTONOMA DELLA SARDEGNA

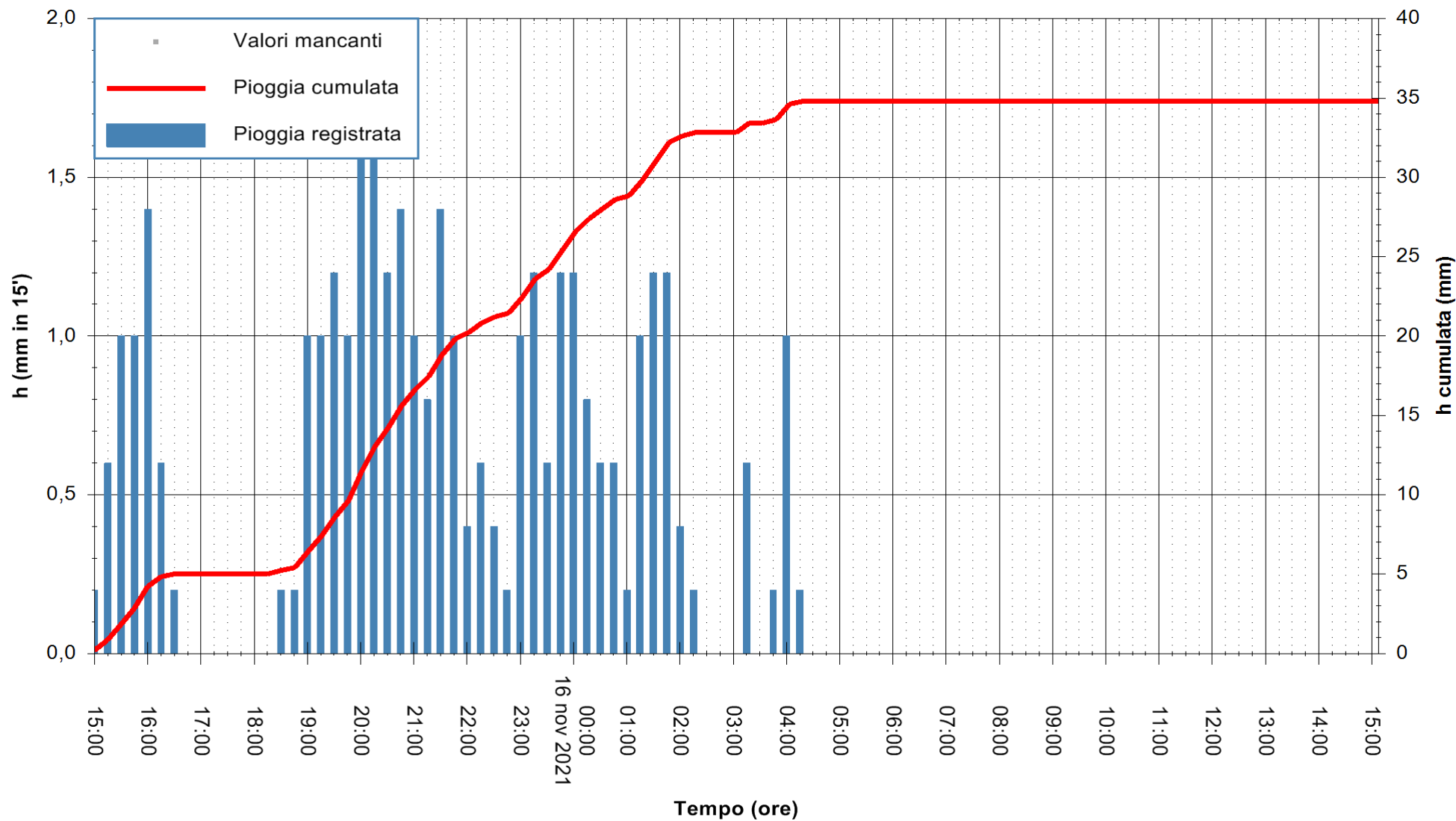

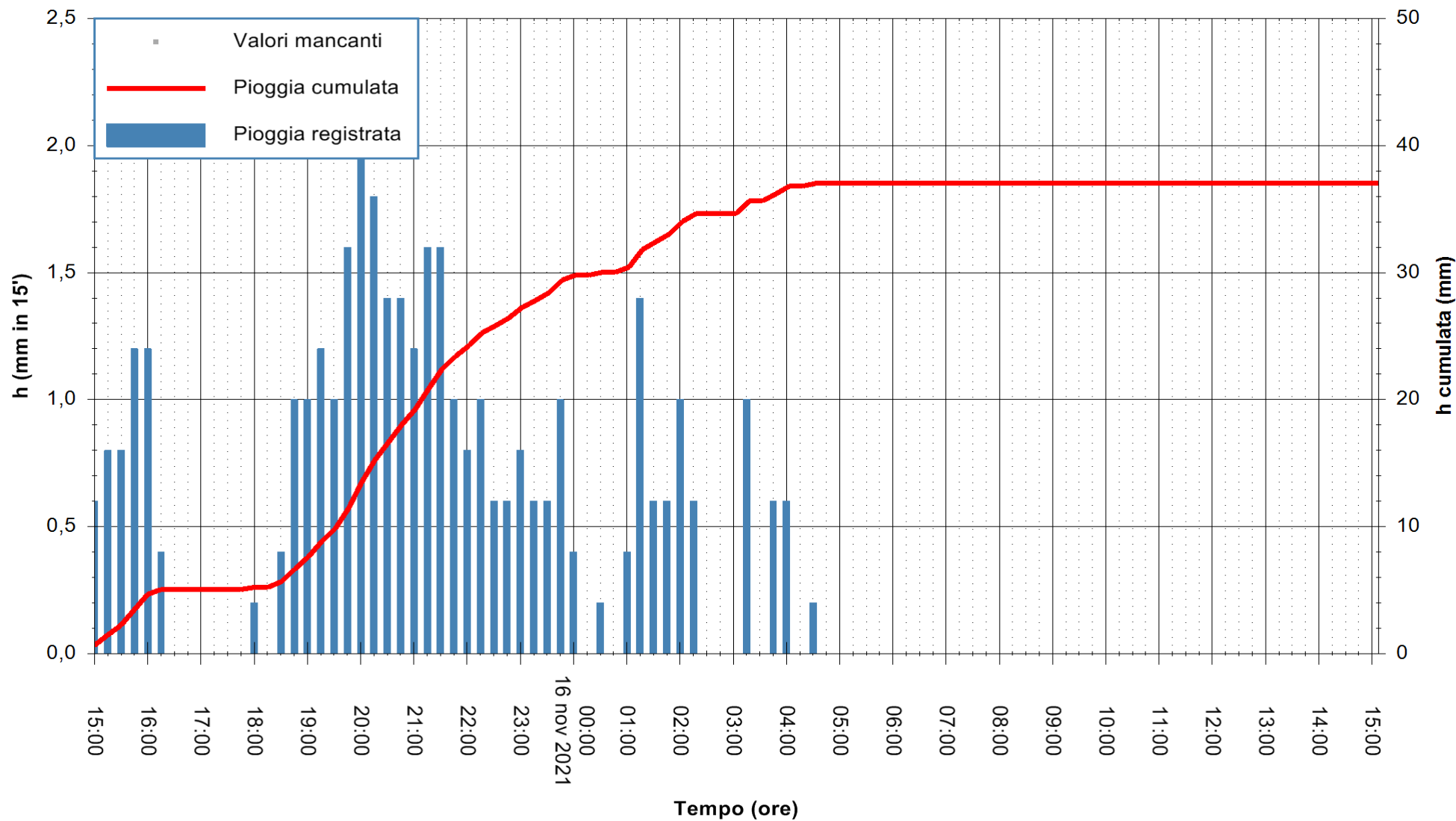

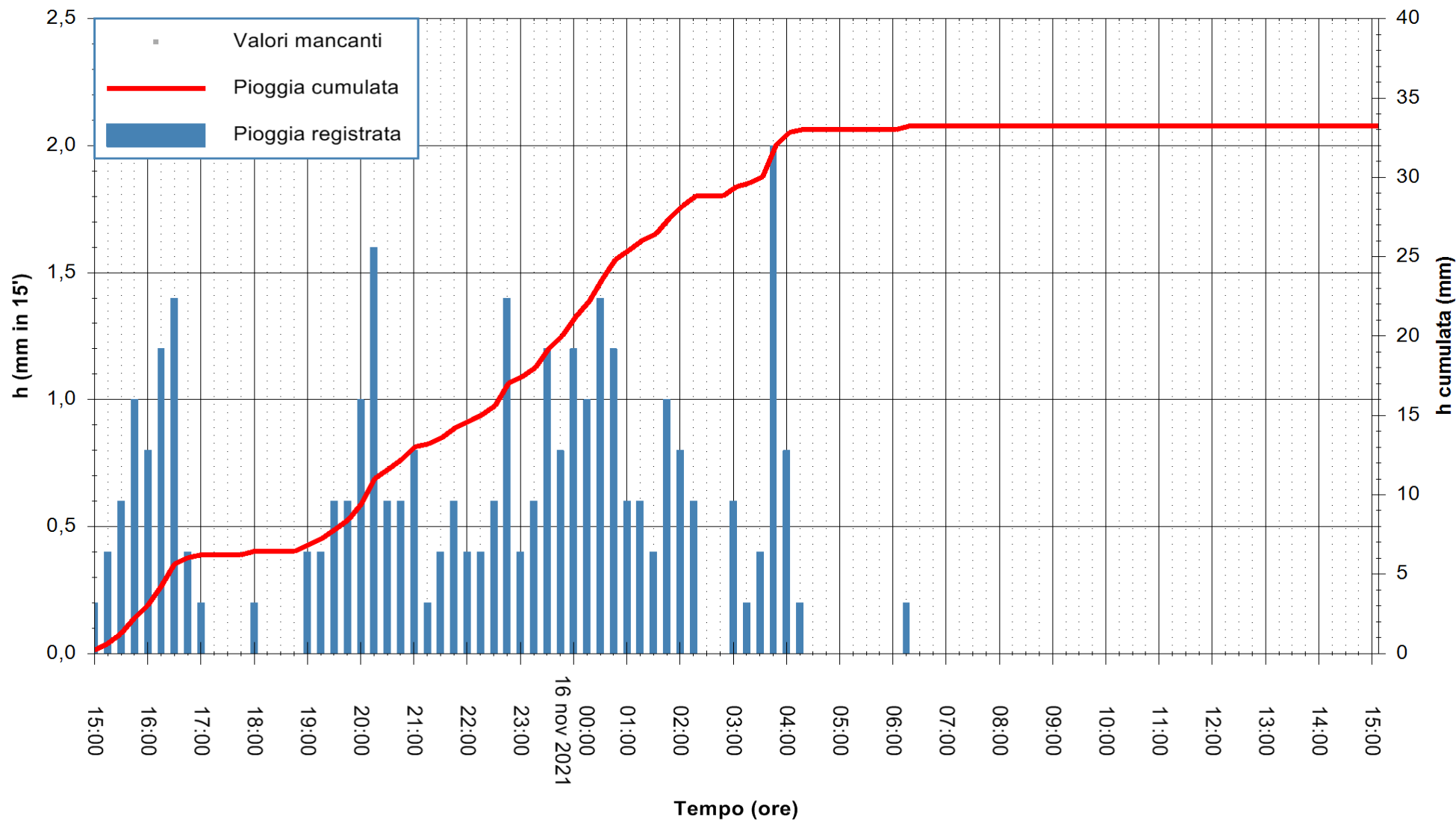

Stazione pluviometrica FLUMENDOSA A BALLAO RF
Area PONTE SUL FLUMENDOSA
Pioggia registrata nelle ultime 24 ore
Estrazione dati delle ore 16:19 del 16/11/2021
Ultimo dato disponibile: 16/11/2021 alle 15:45



ARPAS
F.to il Dirigente Responsabile
Dott. Giuseppe Bianco

REGIONE AUTÒNOMA DE SARDIGNA
REGIONE AUTONOMA DELLA SARDEGNA

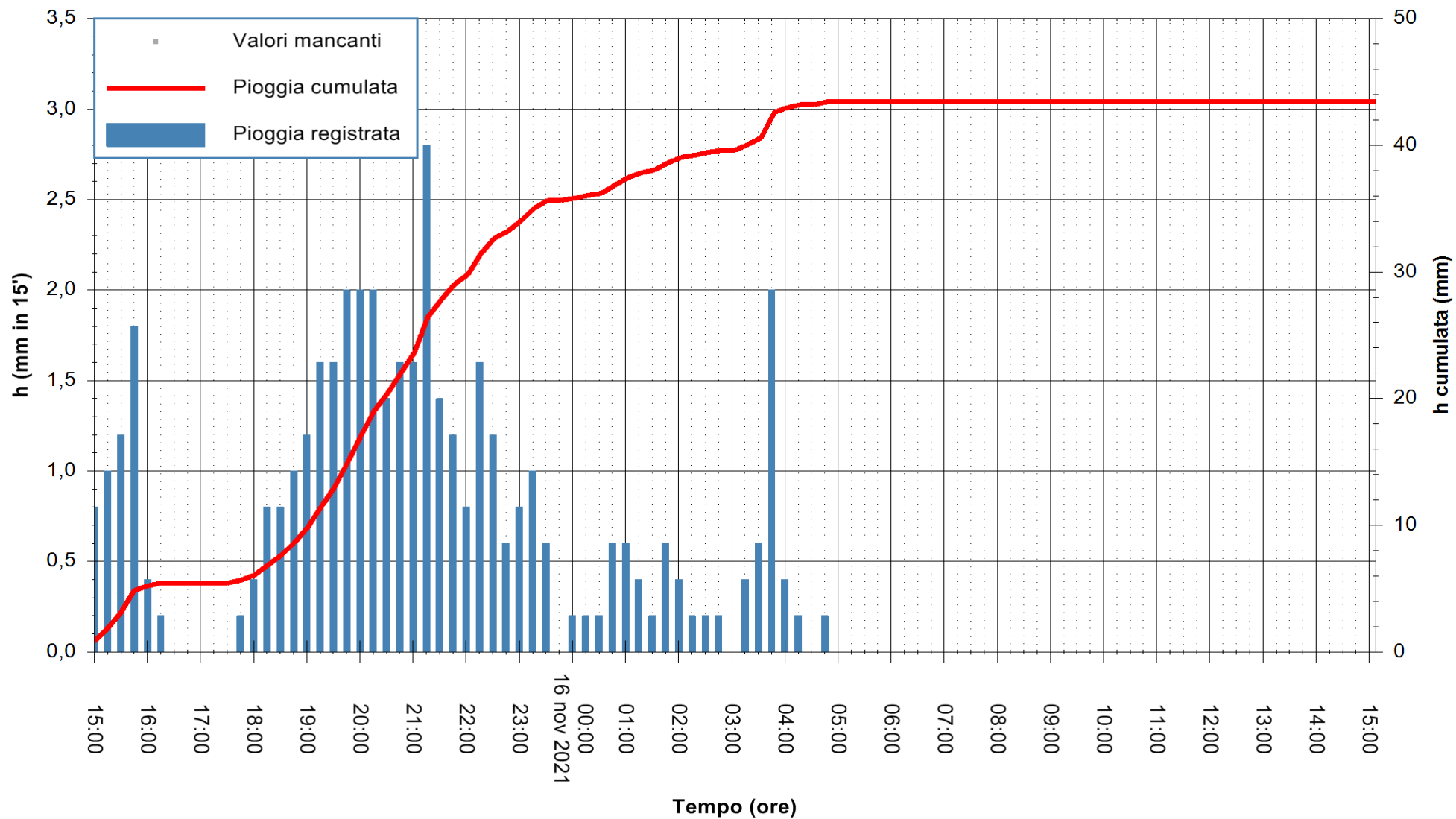

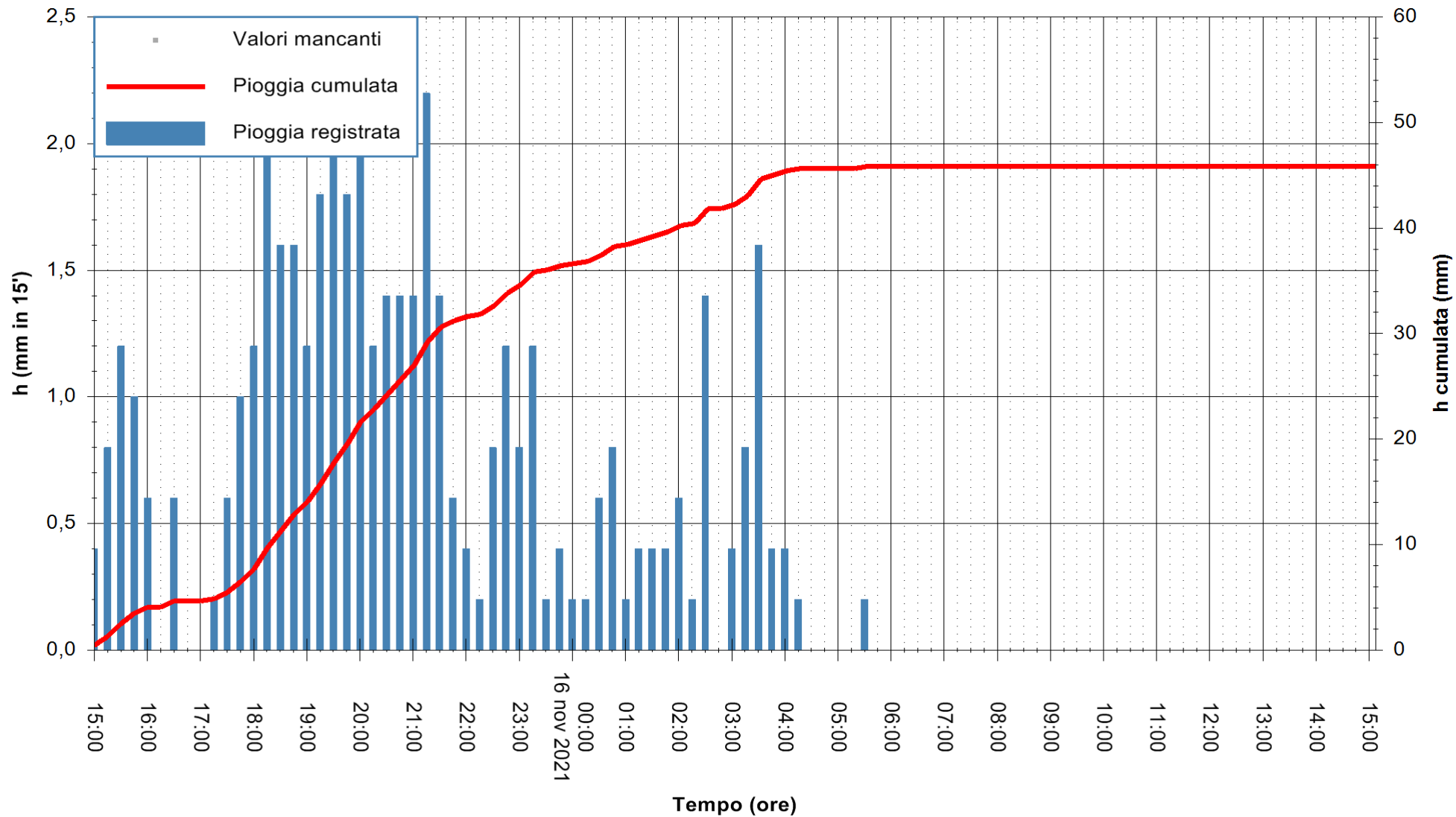

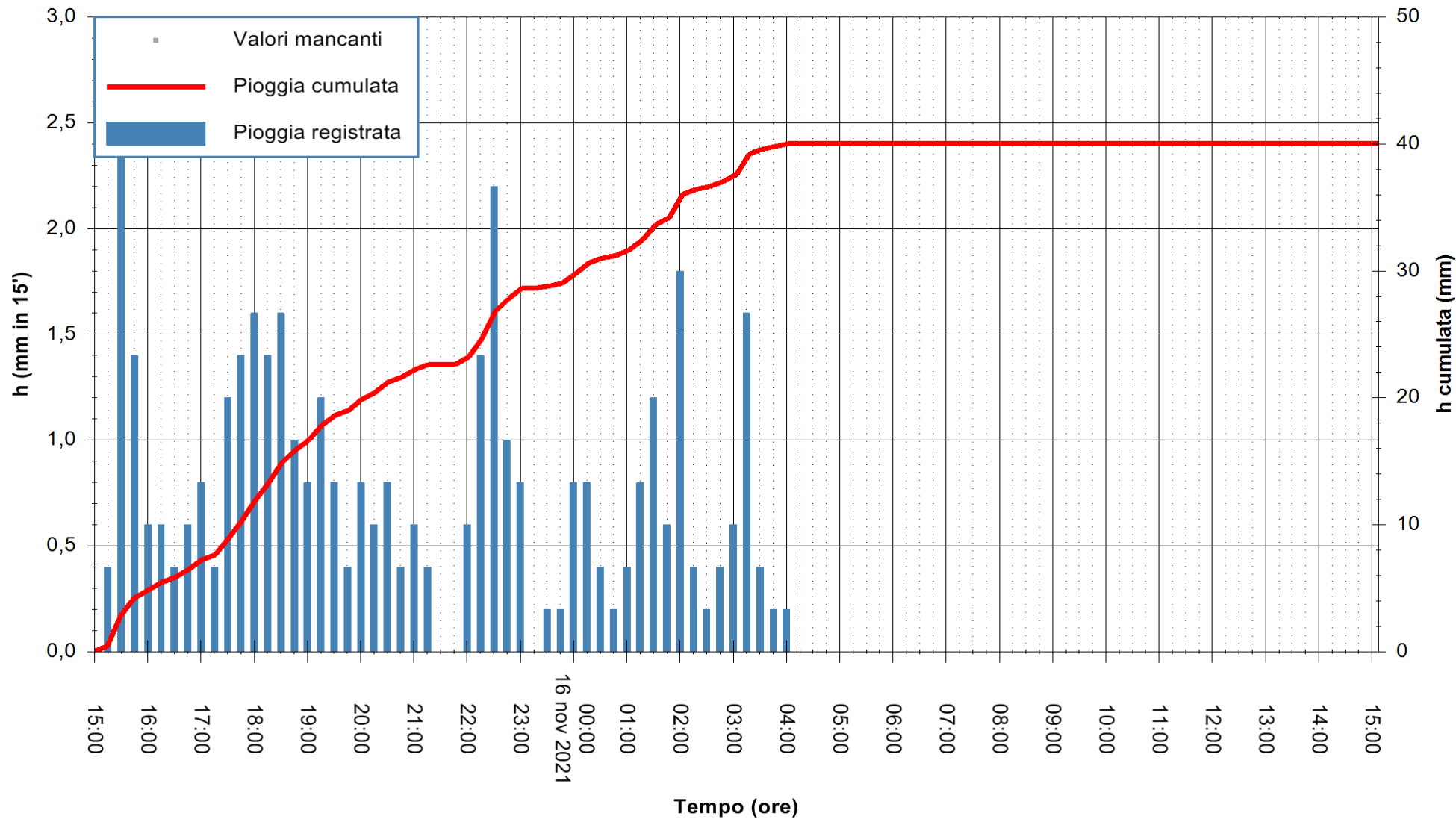

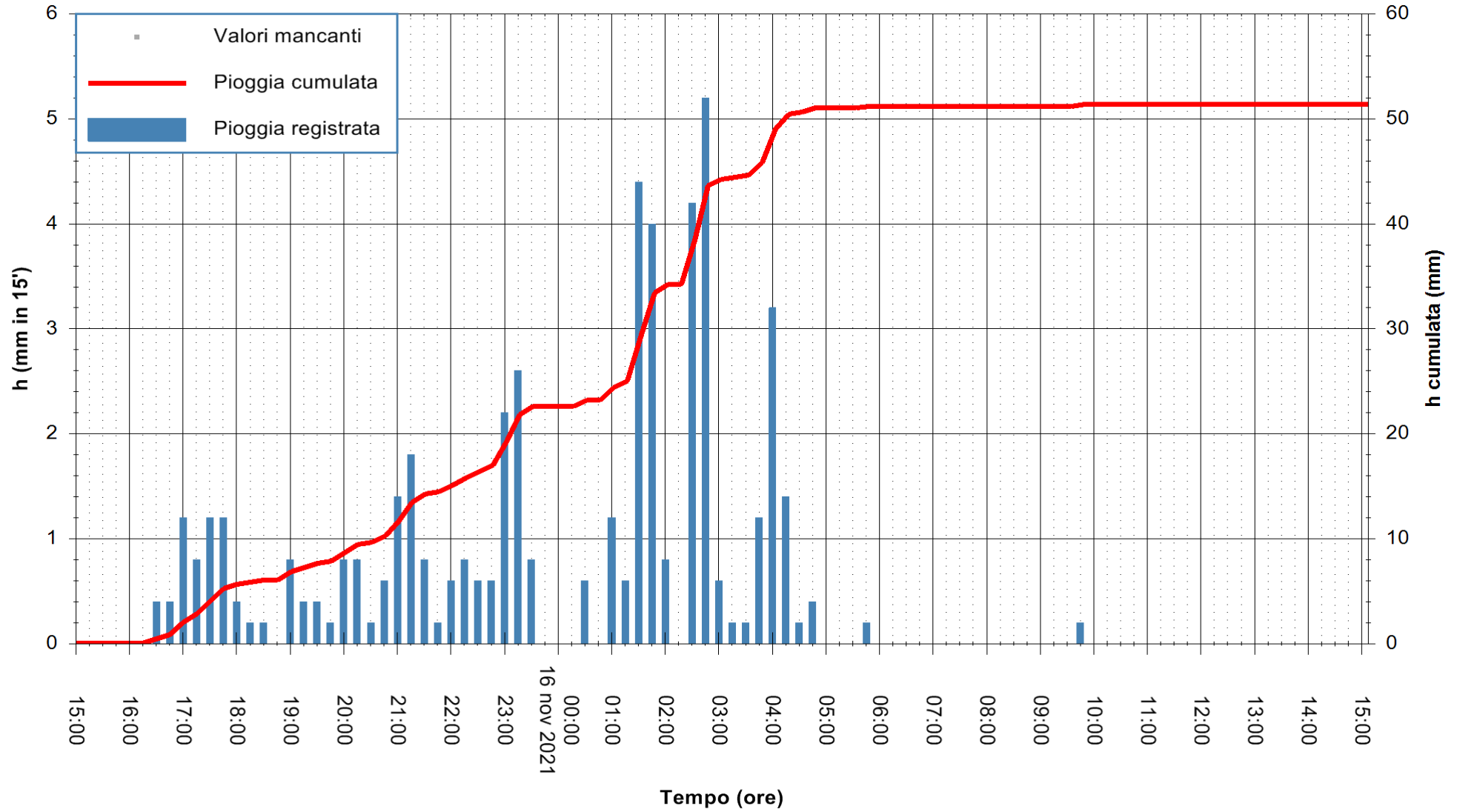

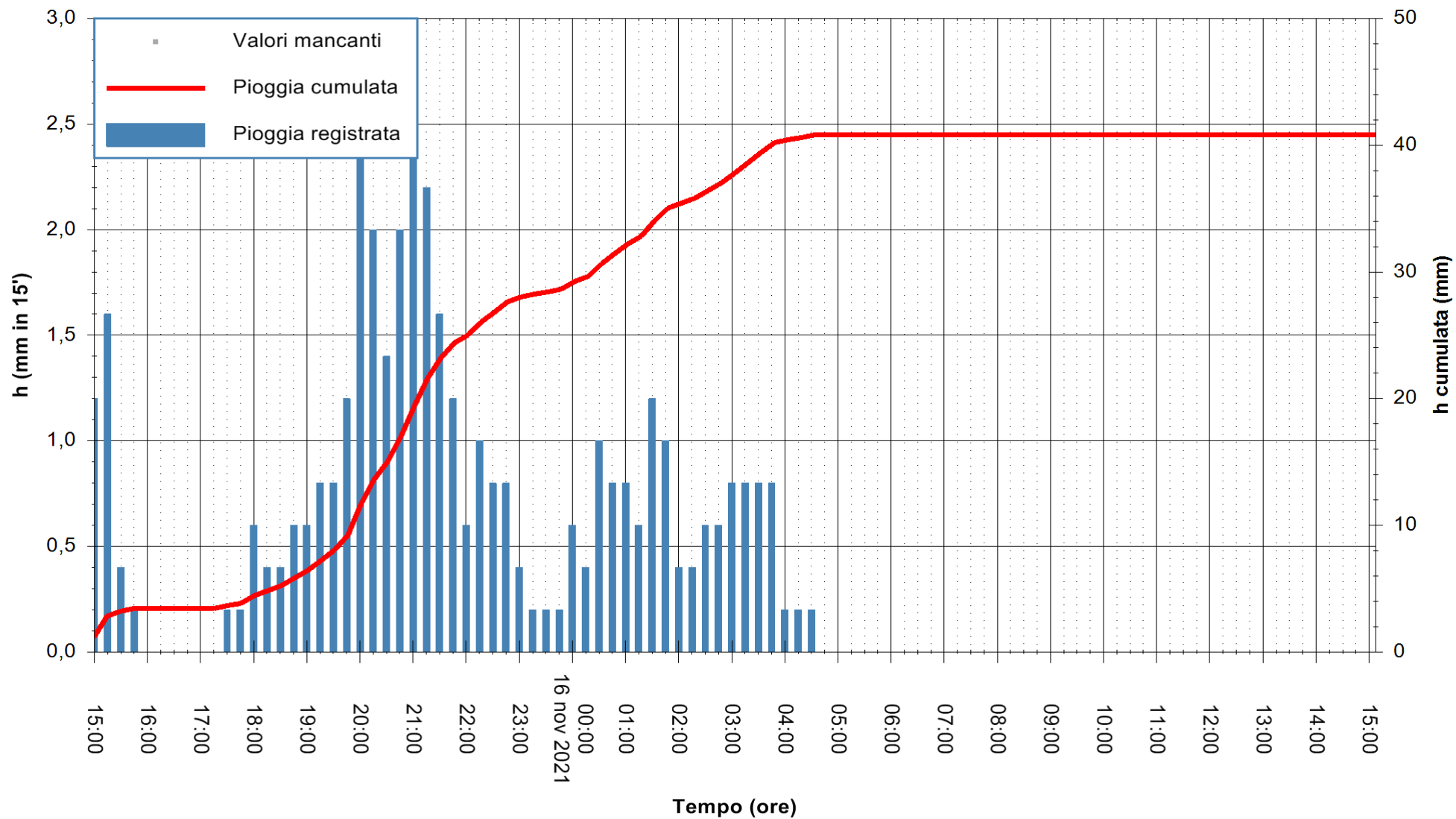

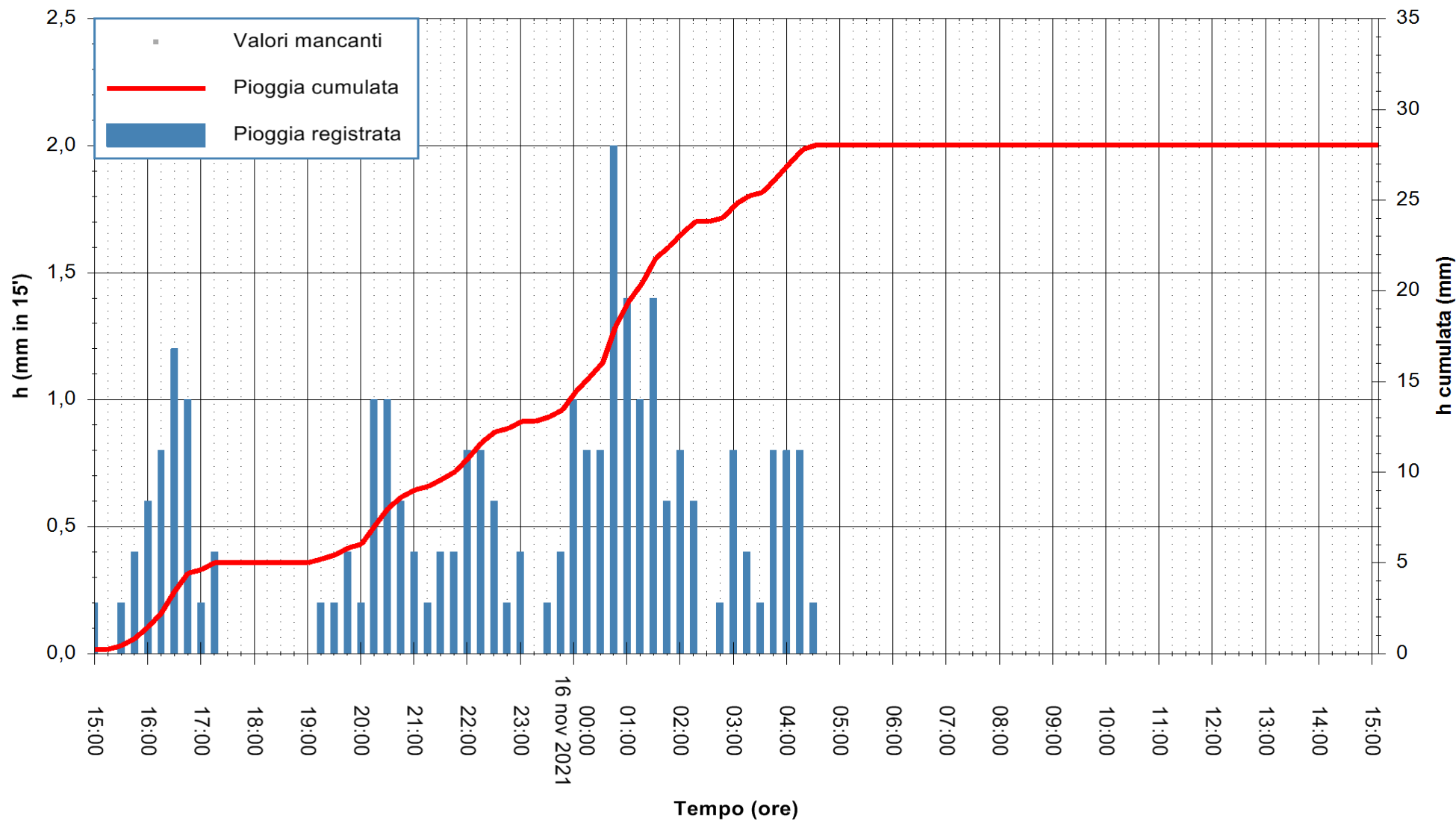

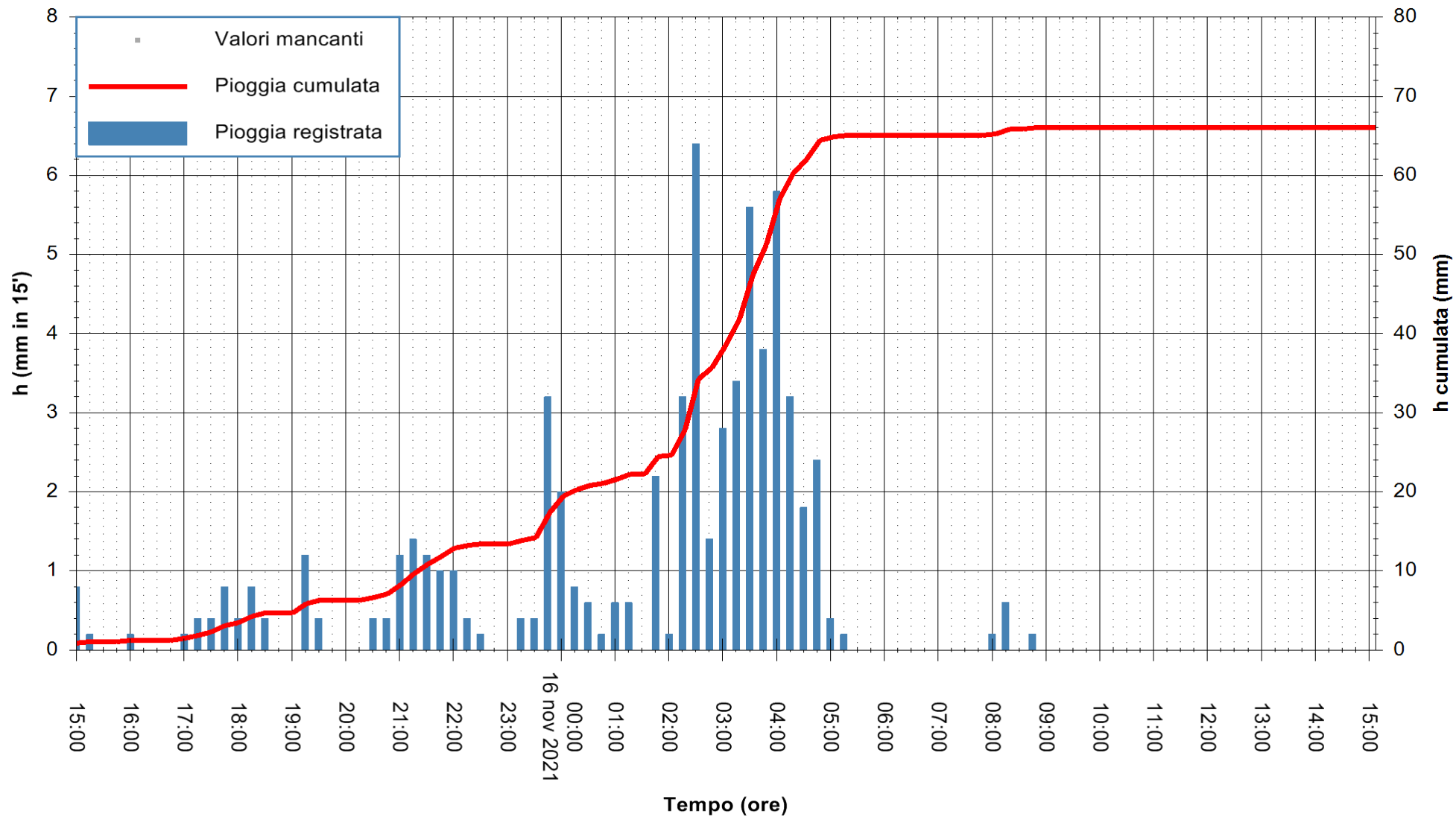

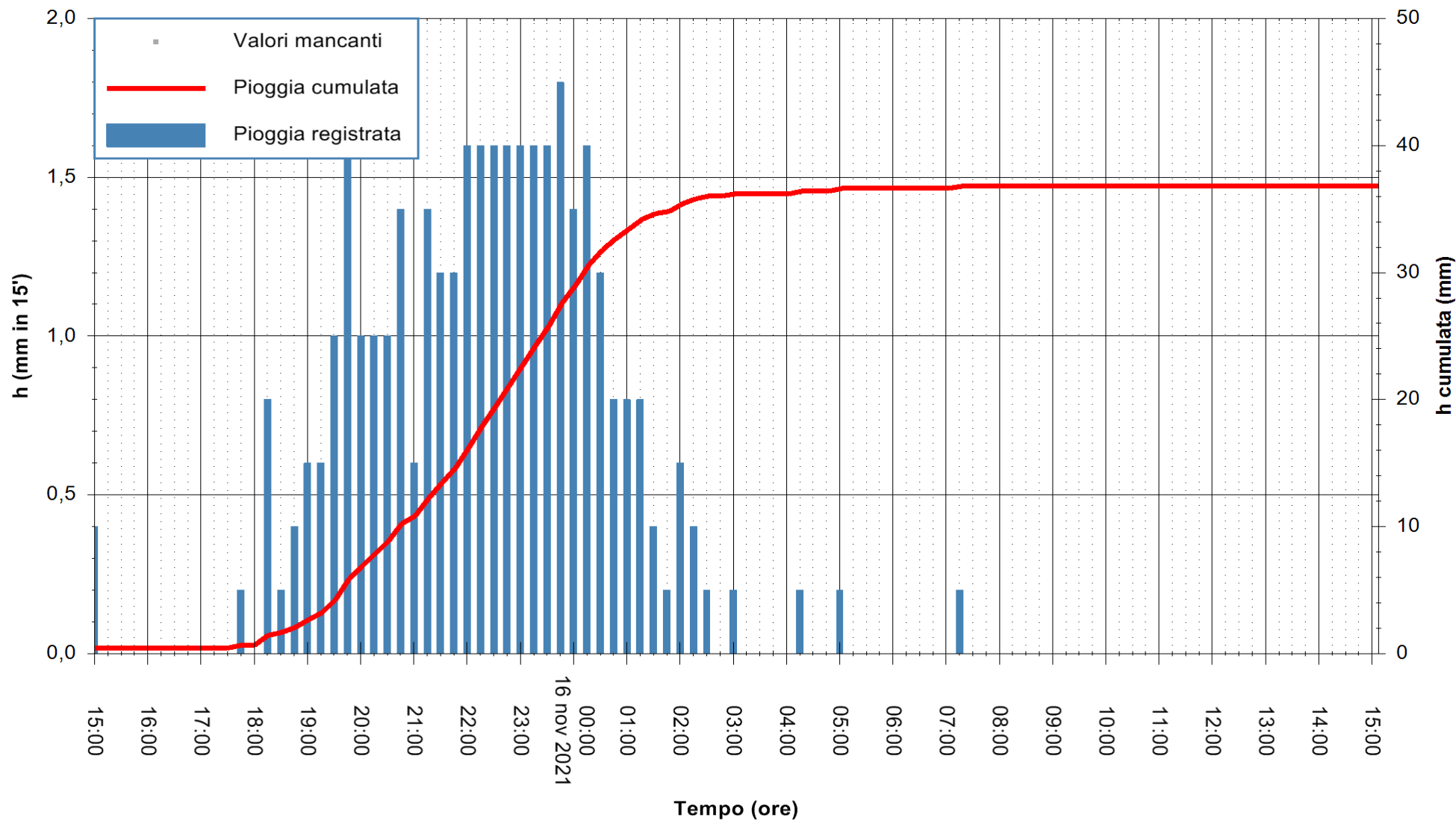

Stazione pluviometrica CARLOFORTE OSSERVATORIO
Area TORRE SAN VITTORIO
Pioggia registrata nelle ultime 24 ore
Estrazione dati delle ore 16:19 del 16/11/2021
Ultimo dato disponibile: 16/11/2021 alle 16:00



ARPAS
F.to il Dirigente Responsabile
Dott. Giuseppe Bianco

REGIONE AUTONOMA DE SARDIGNA
REGIONE AUTONOMA DELLA SARDEGNA

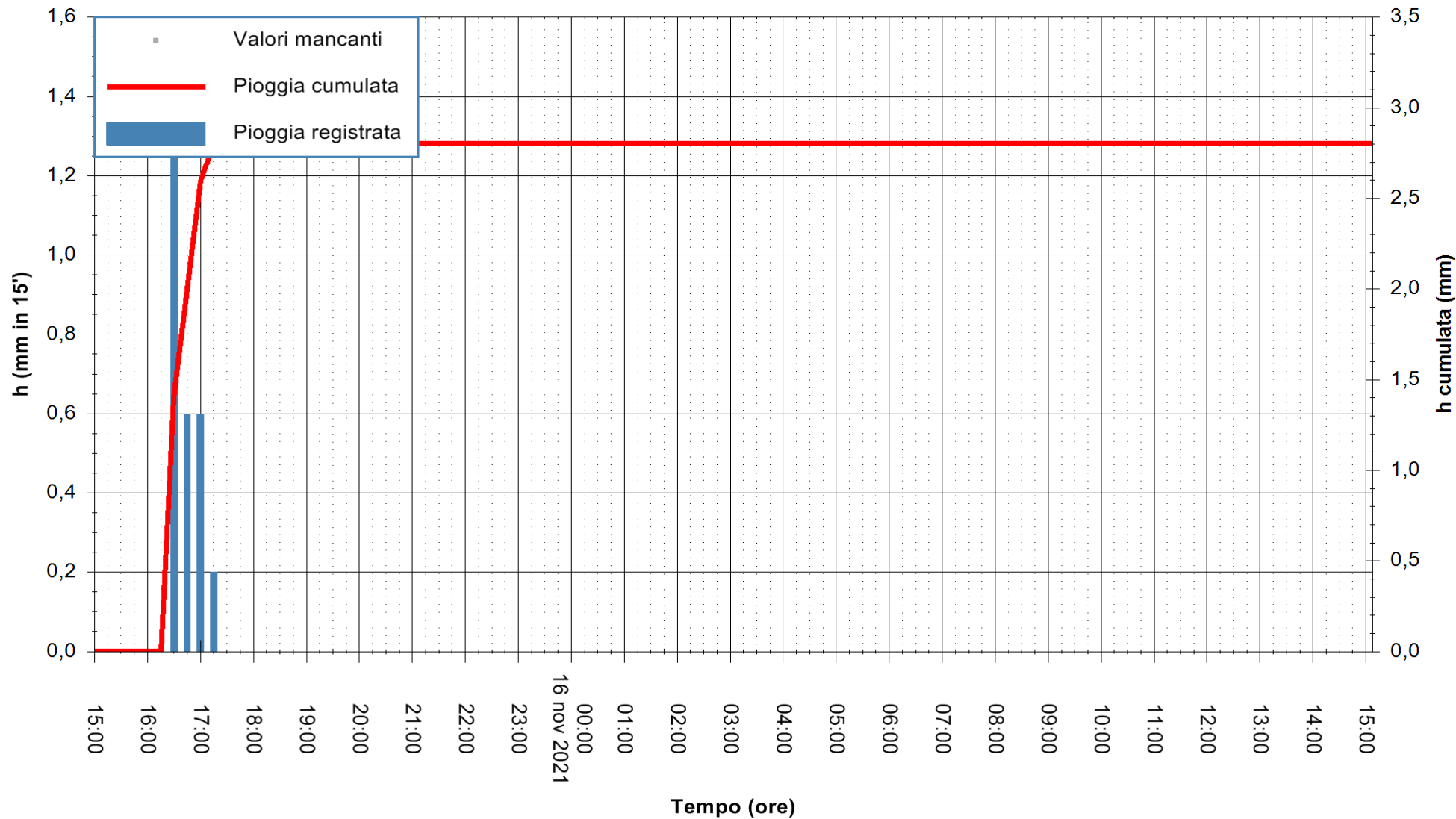

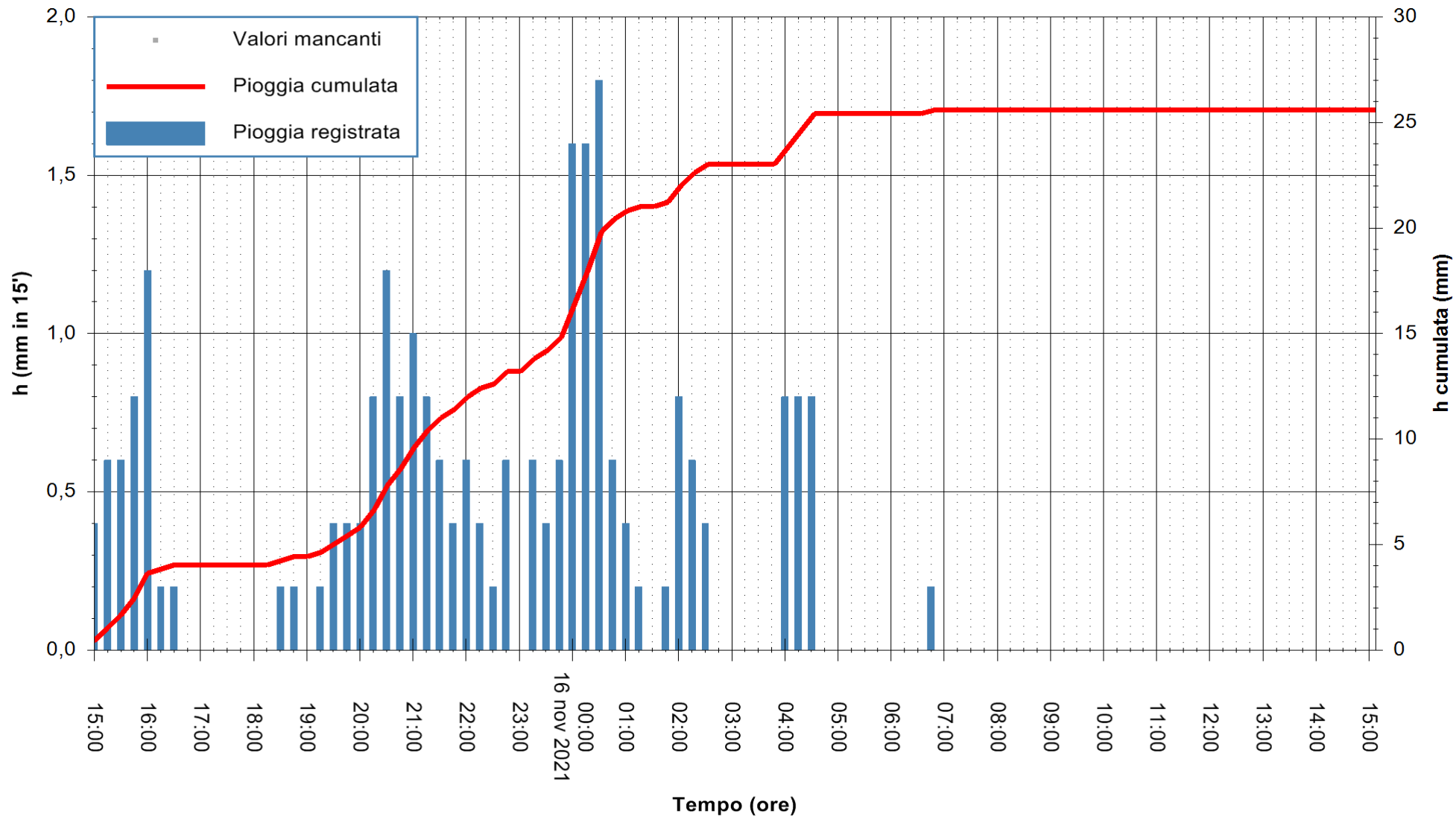

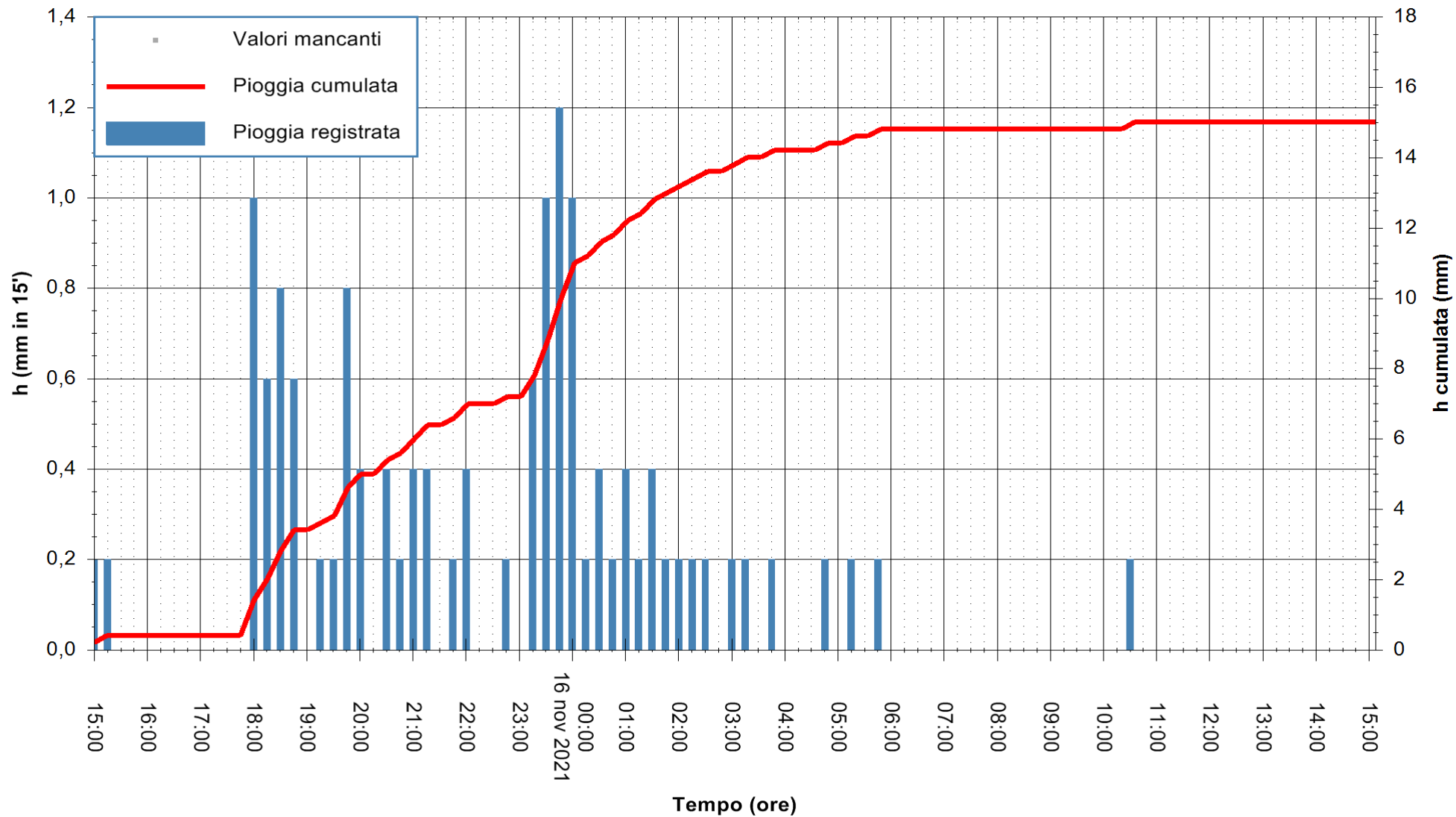

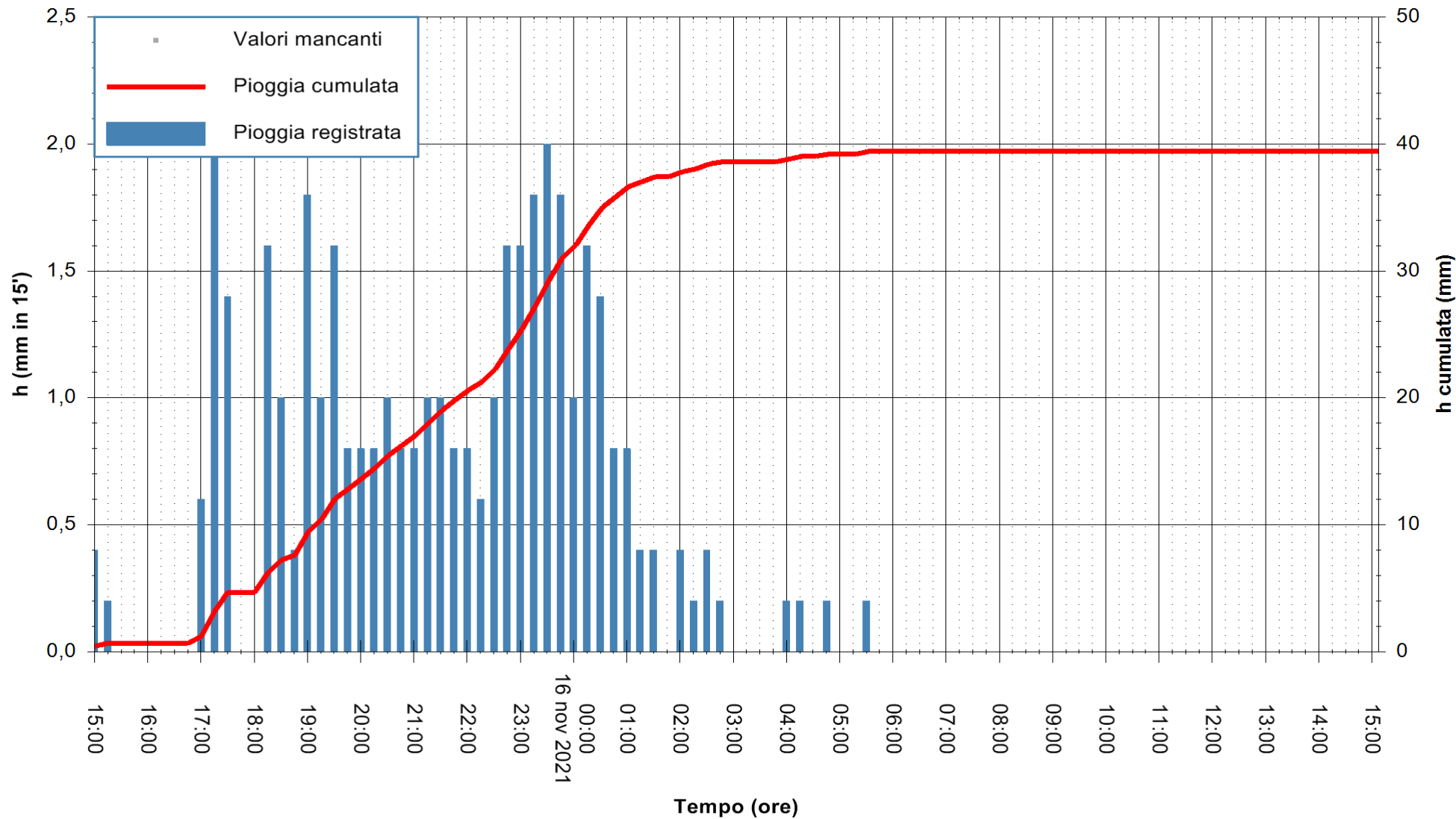

Stazione pluviometrica FLUMINI MANNU A FURTEI
Area PONTE SUL F.MANNU
Pioggia registrata nelle ultime 24 ore
Estrazione dati delle ore 16:19 del 16/11/2021
Ultimo dato disponibile: 16/11/2021 alle 16:00



ARPAS
F.to il Dirigente Responsabile
Dott. Giuseppe Bianco

REGIONE AUTONOMA DE SARDIGNA
REGIONE AUTONOMA DELLA SARDEGNA

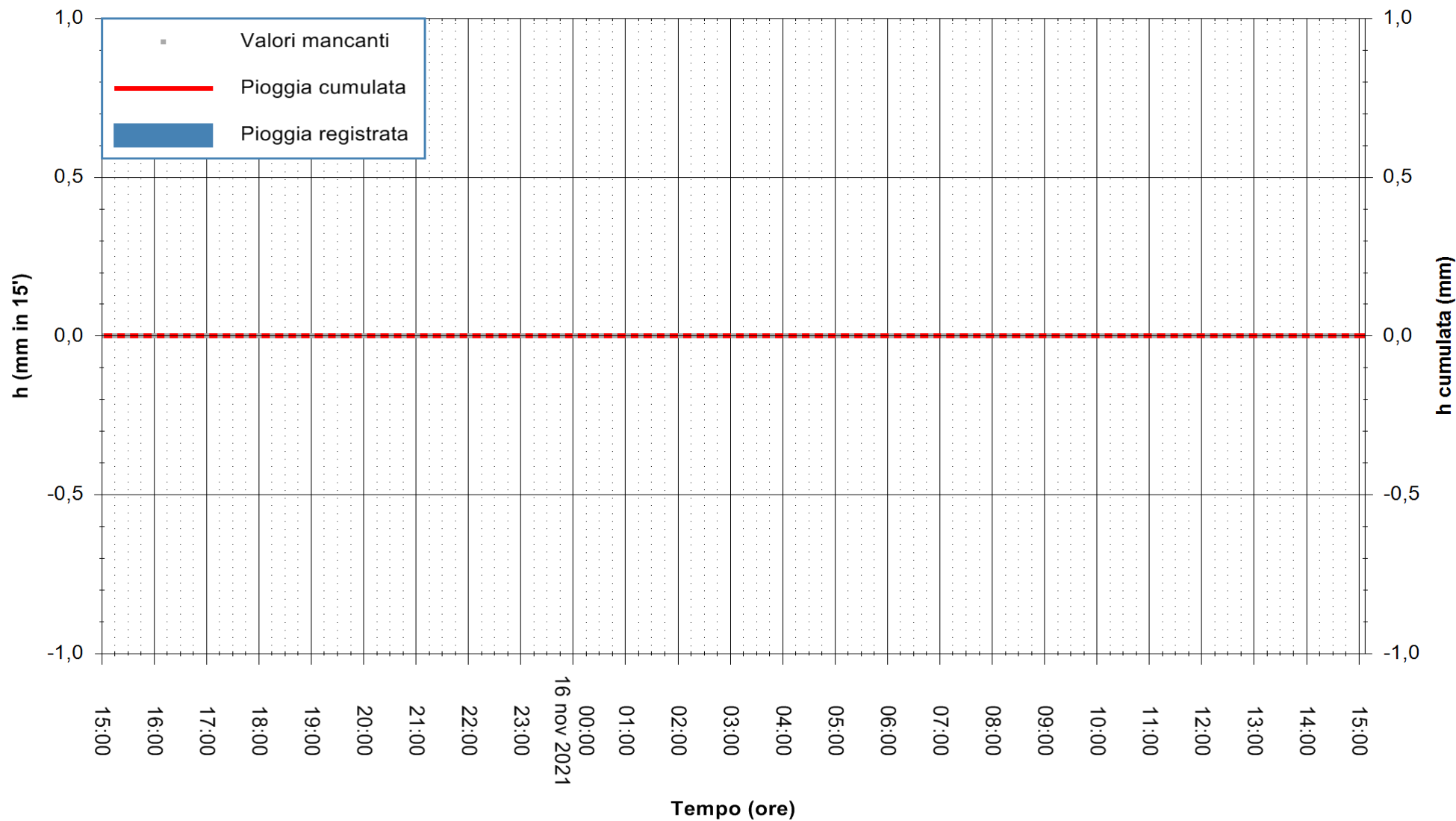

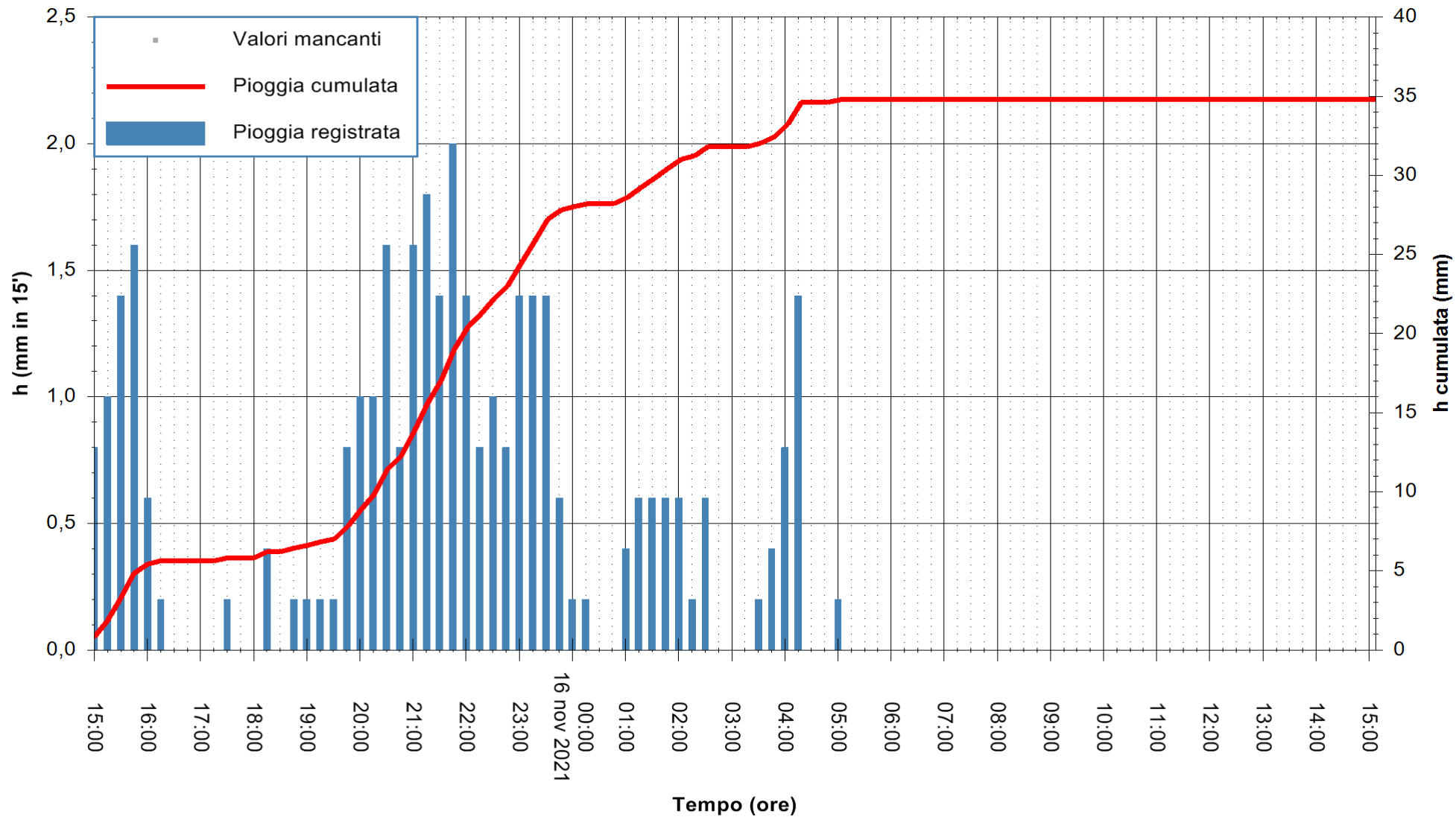

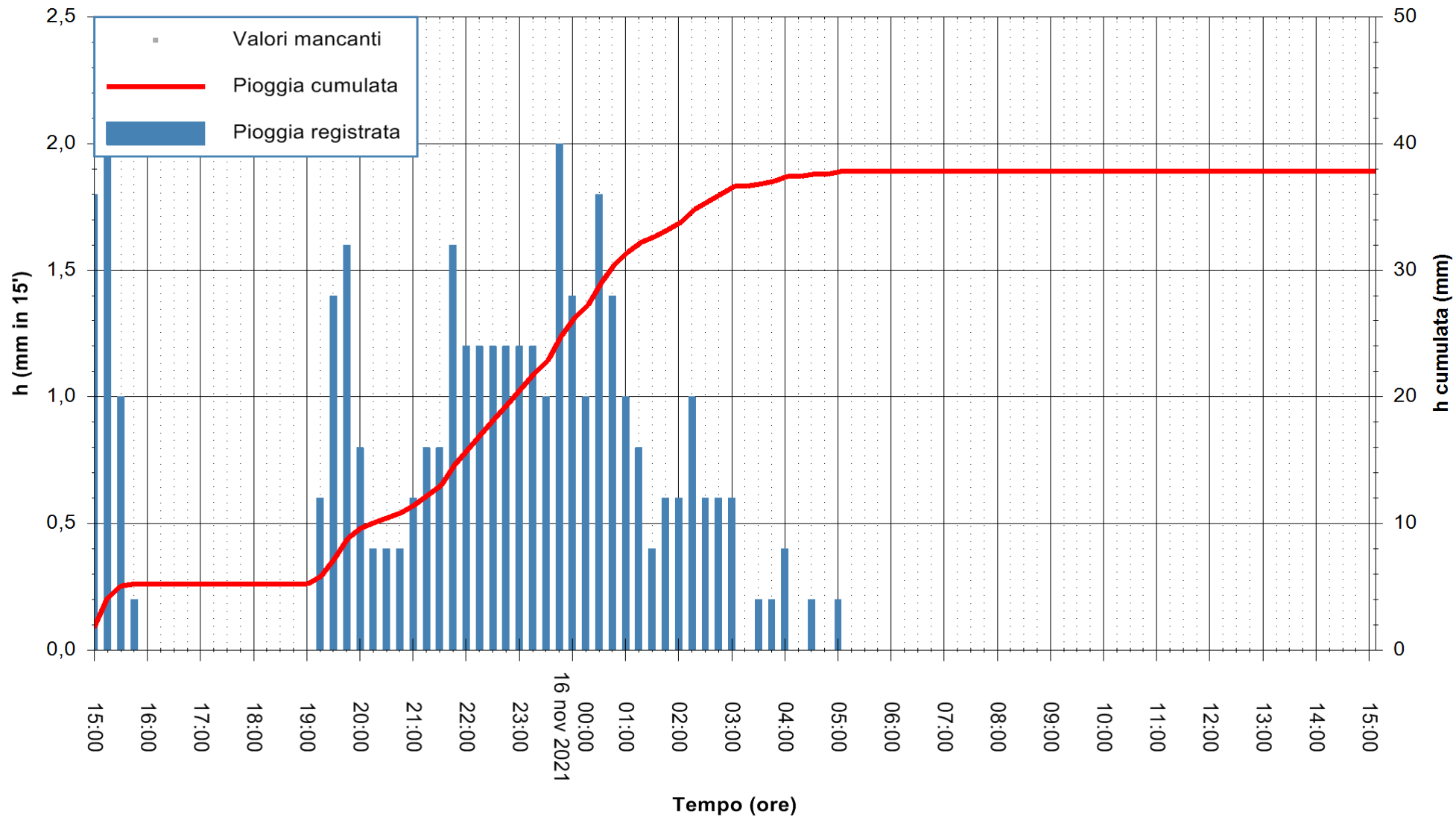

Stazione pluviometrica SANLURI STROVINA
Area LA STROVINA

Pioggia registrata nelle ultime 24 ore
Estrazione dati delle ore 16:19 del 16/11/2021
Ultimo dato disponibile: 16/11/2021 alle 15:45



ARPAS
F.to il Dirigente Responsabile
Dott. Giuseppe Bianco

REGIONE AUTÒNOMA DE SARDIGNA
REGIONE AUTONOMA DELLA SARDEGNA

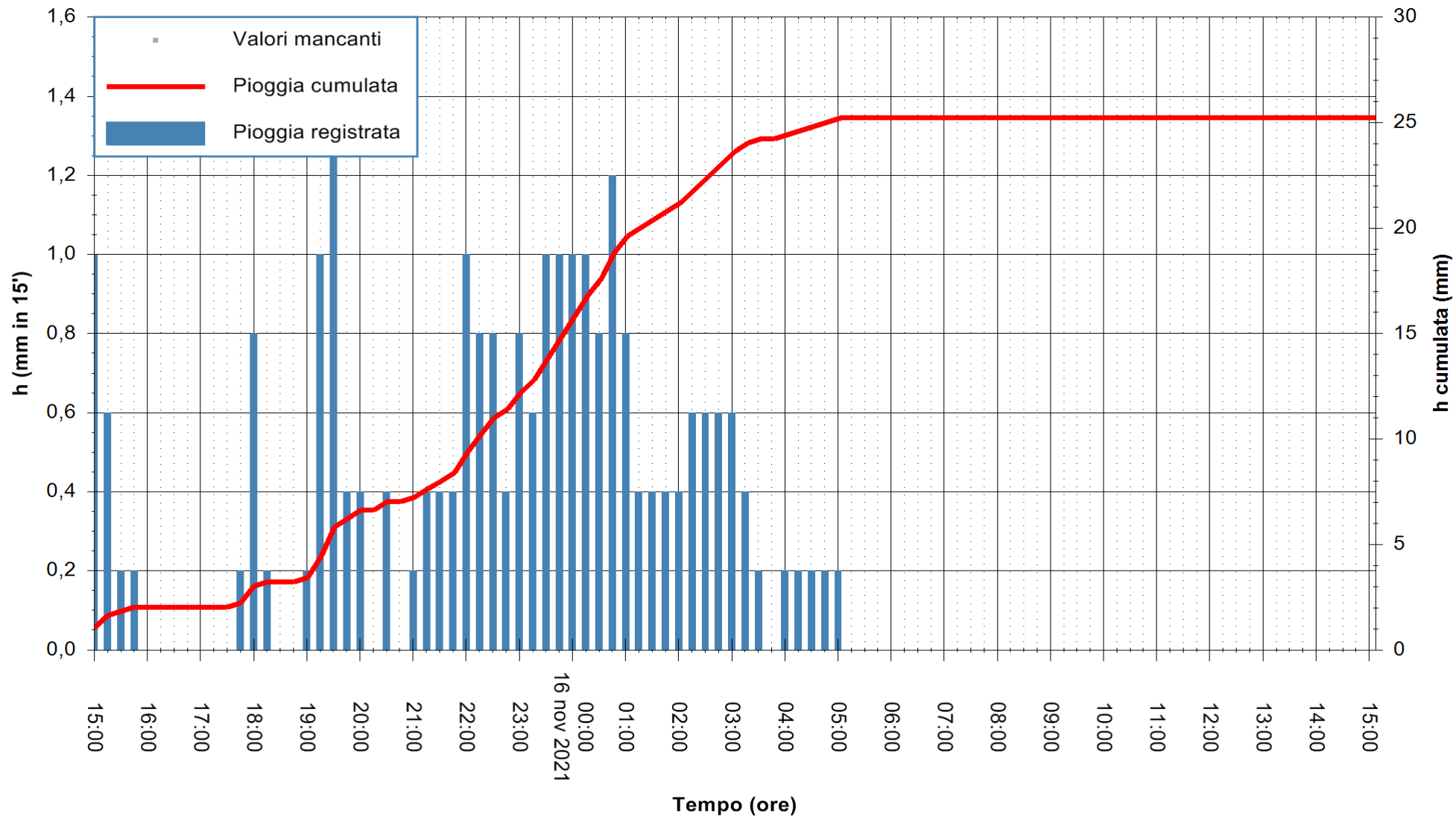

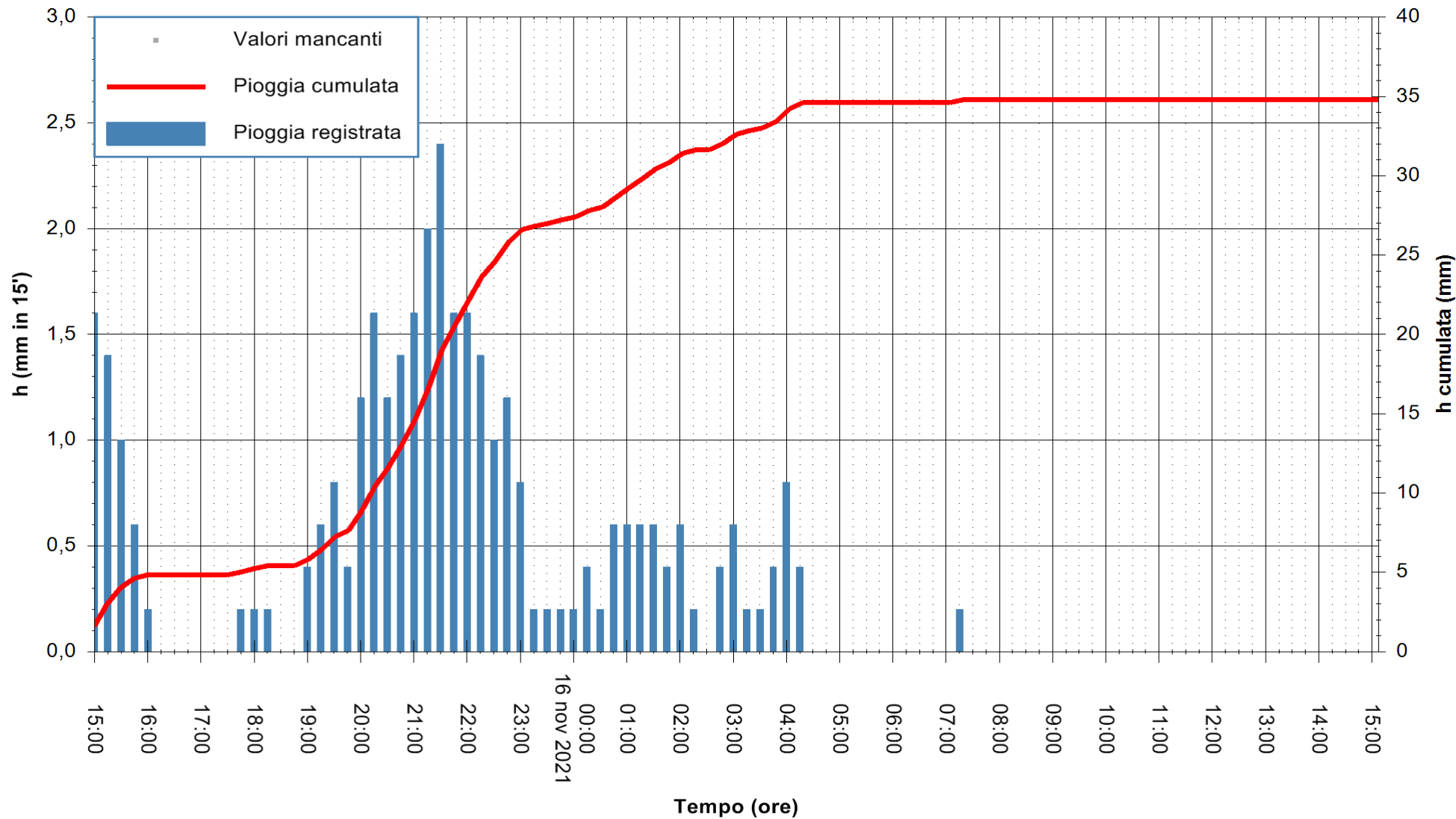

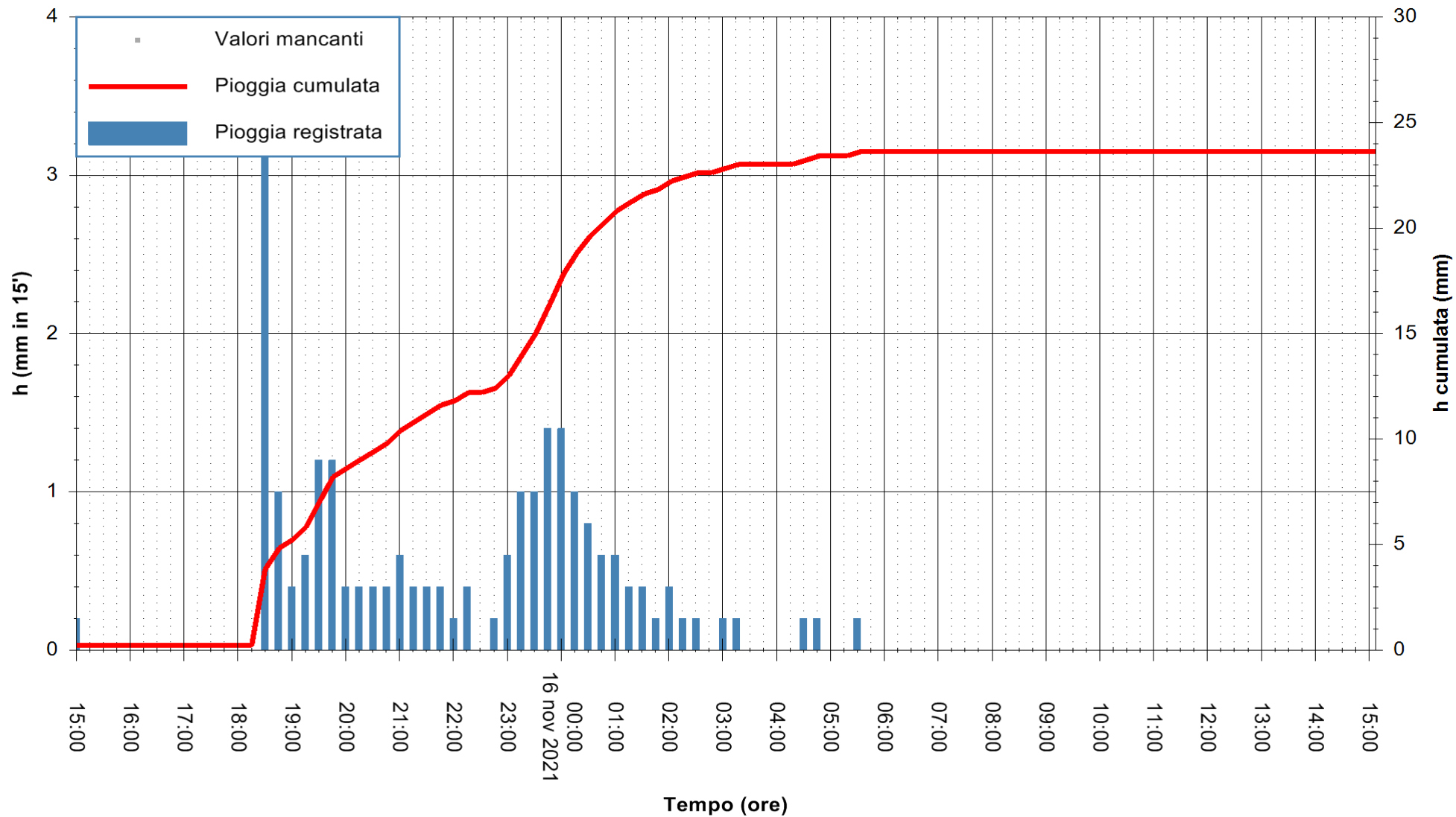

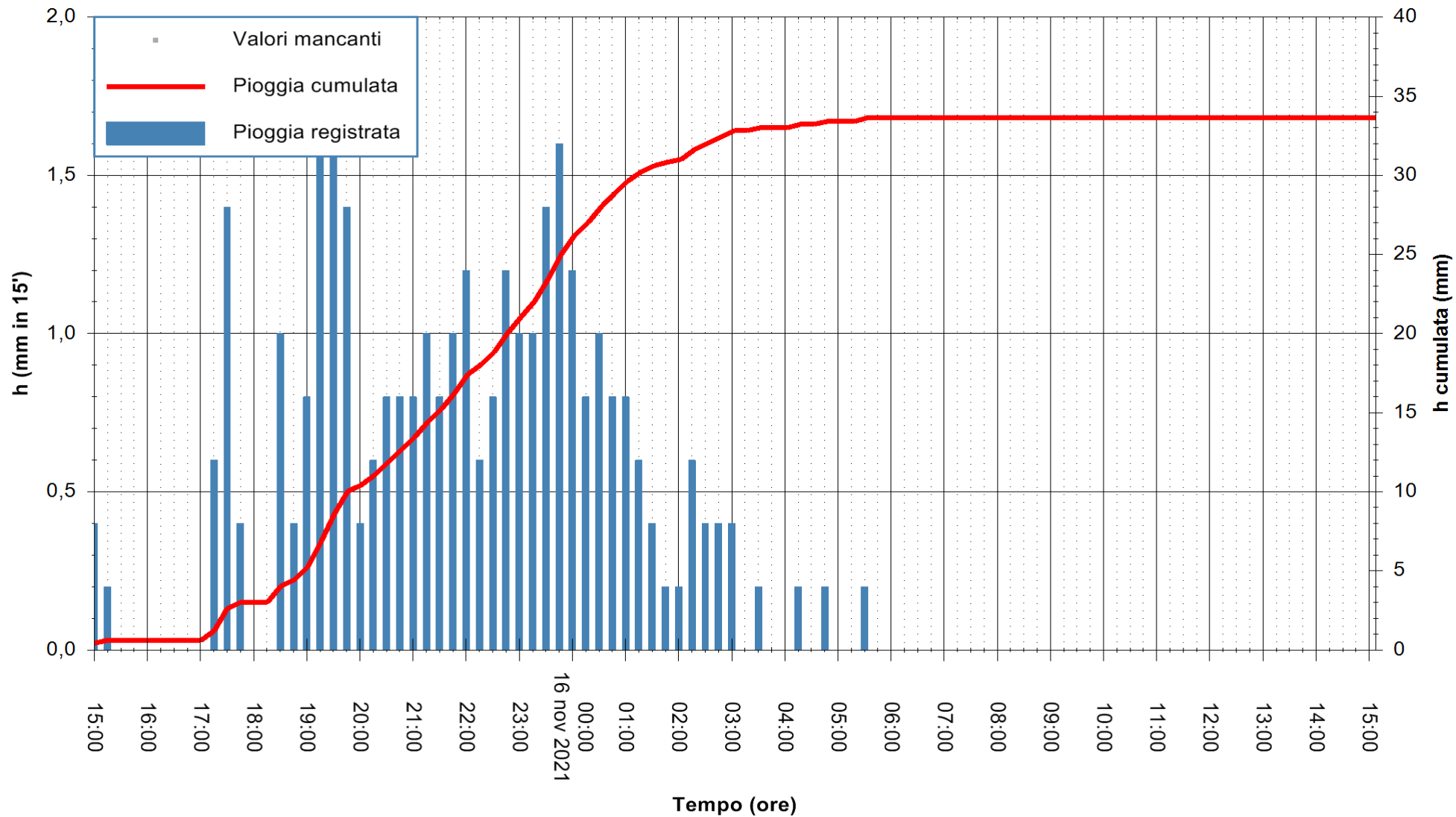

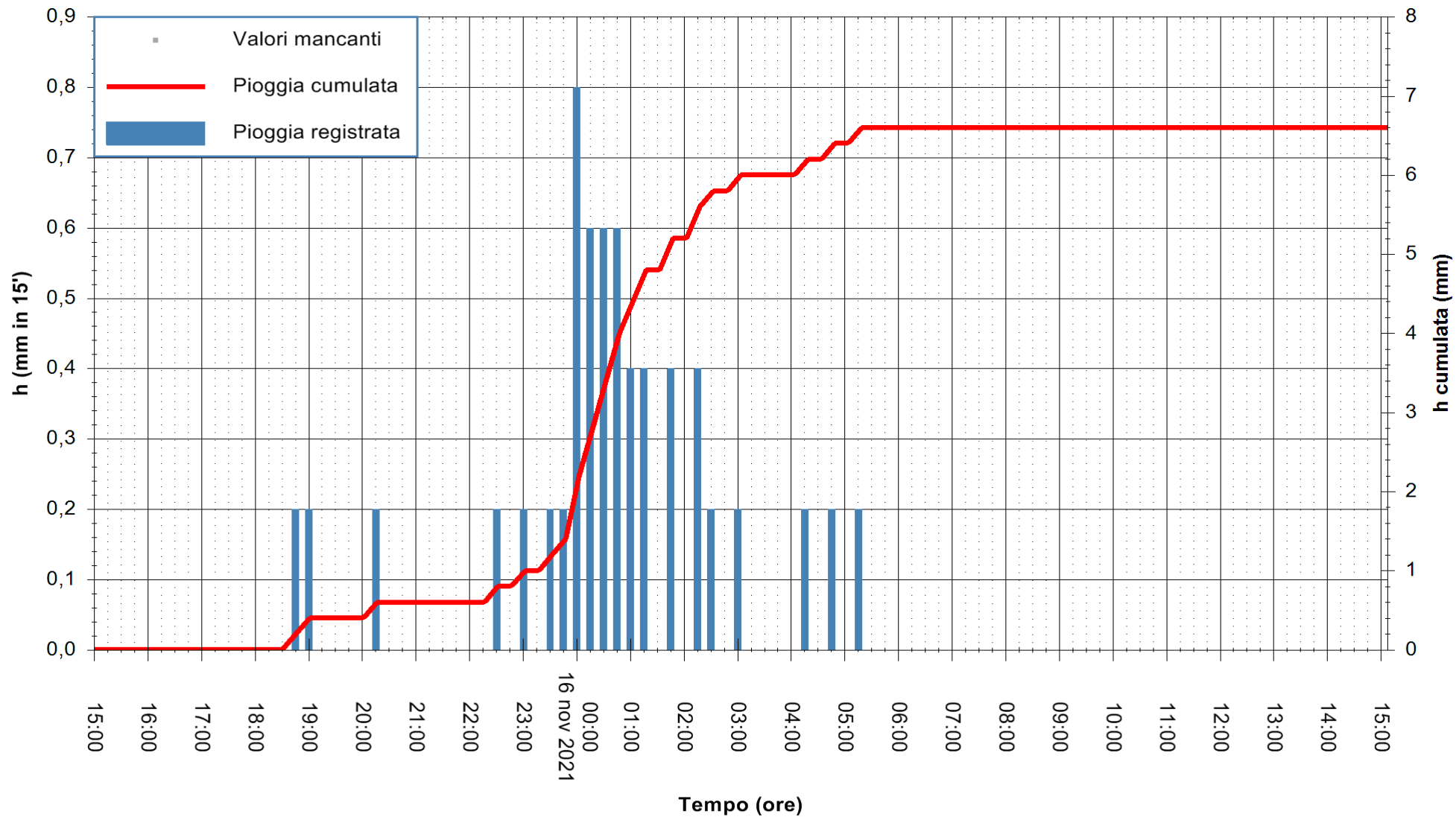

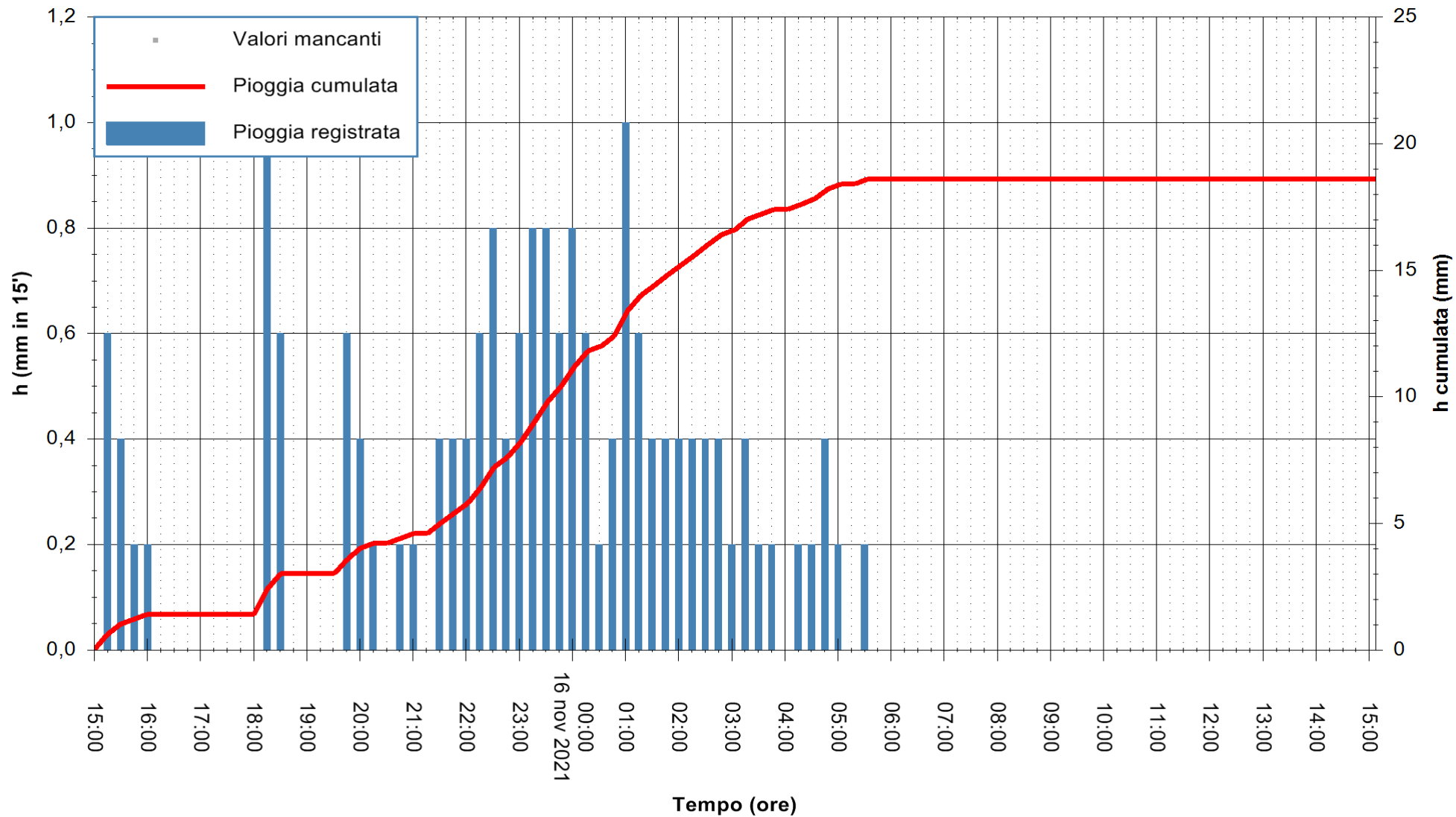

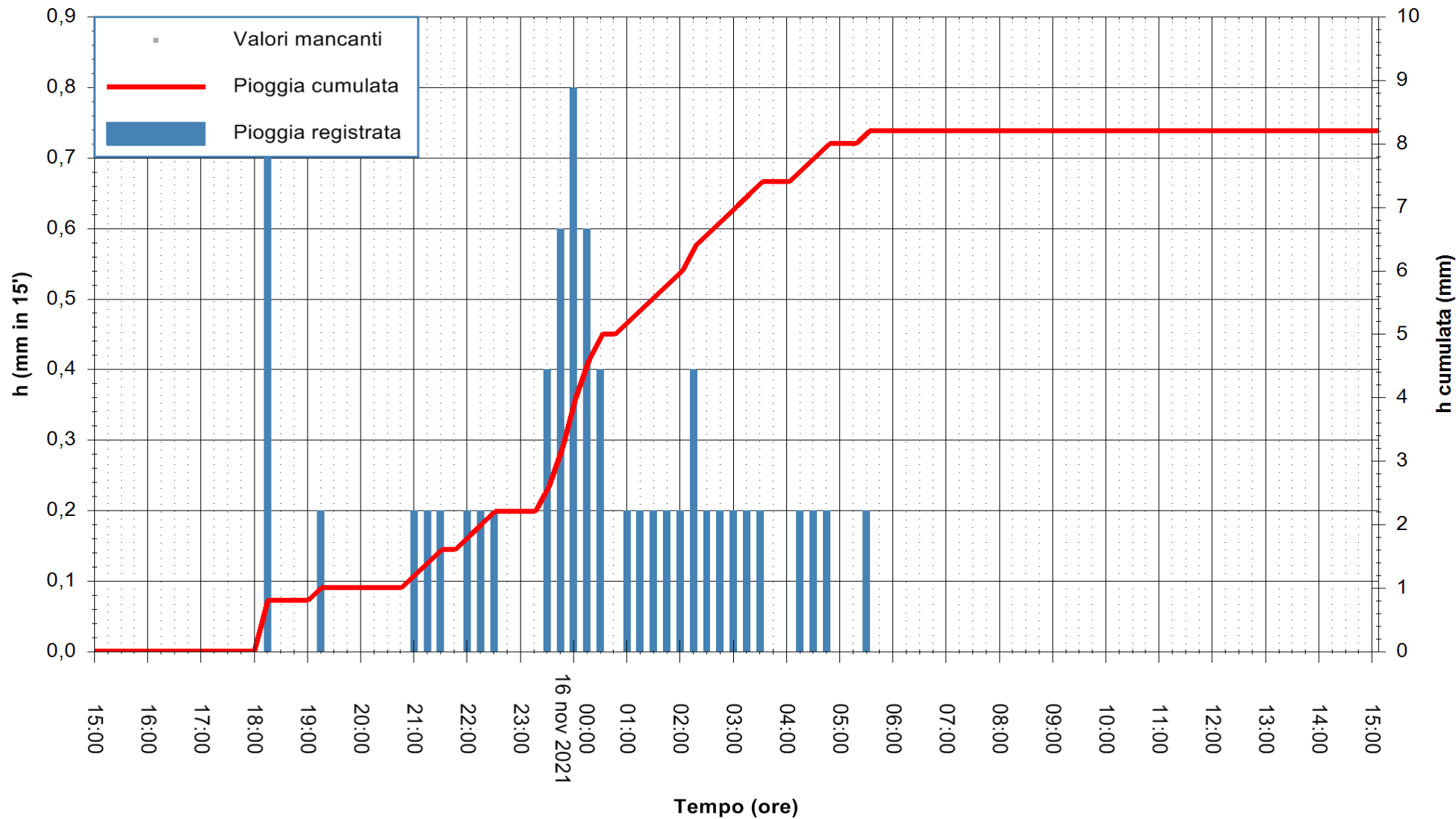

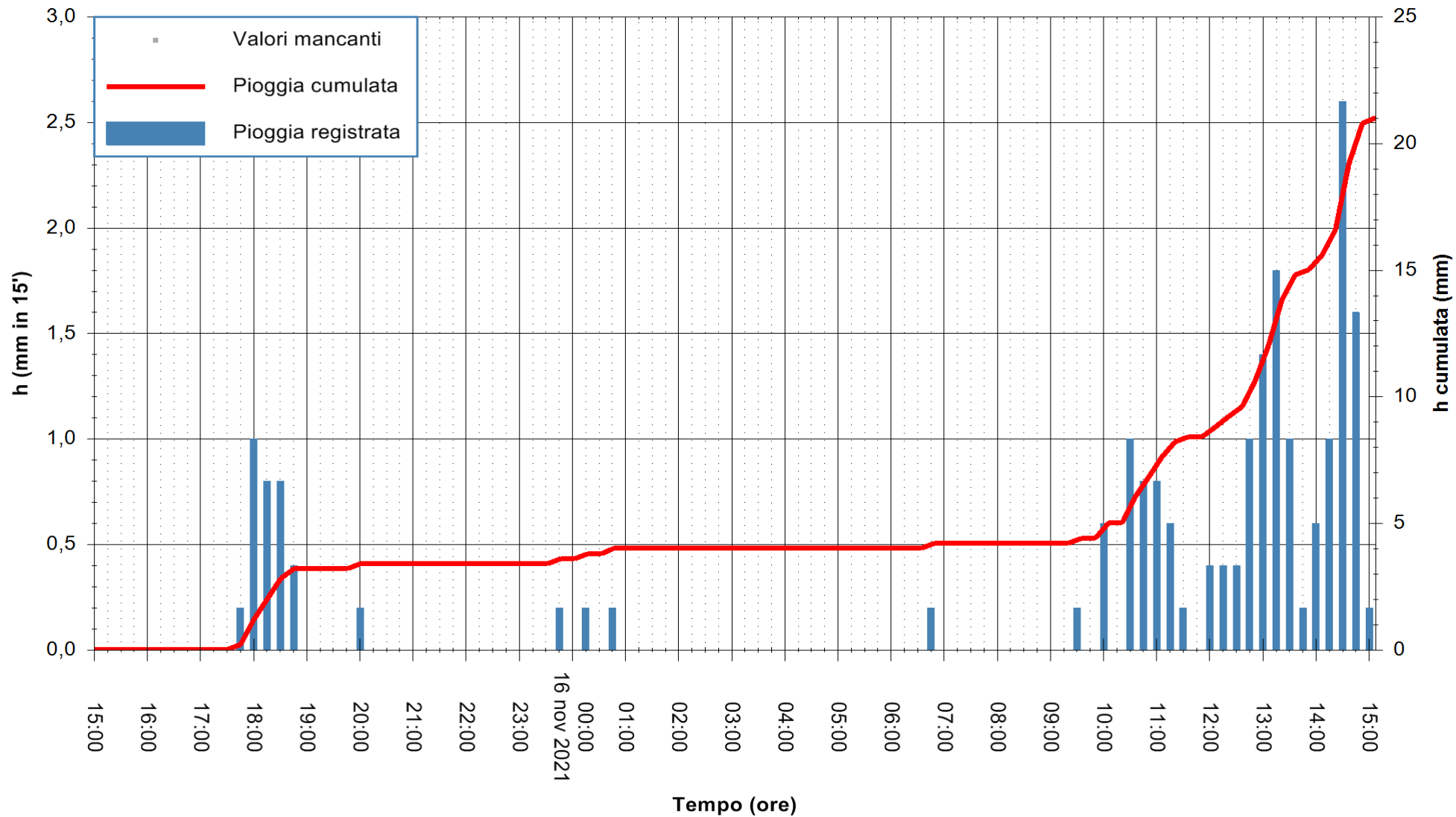

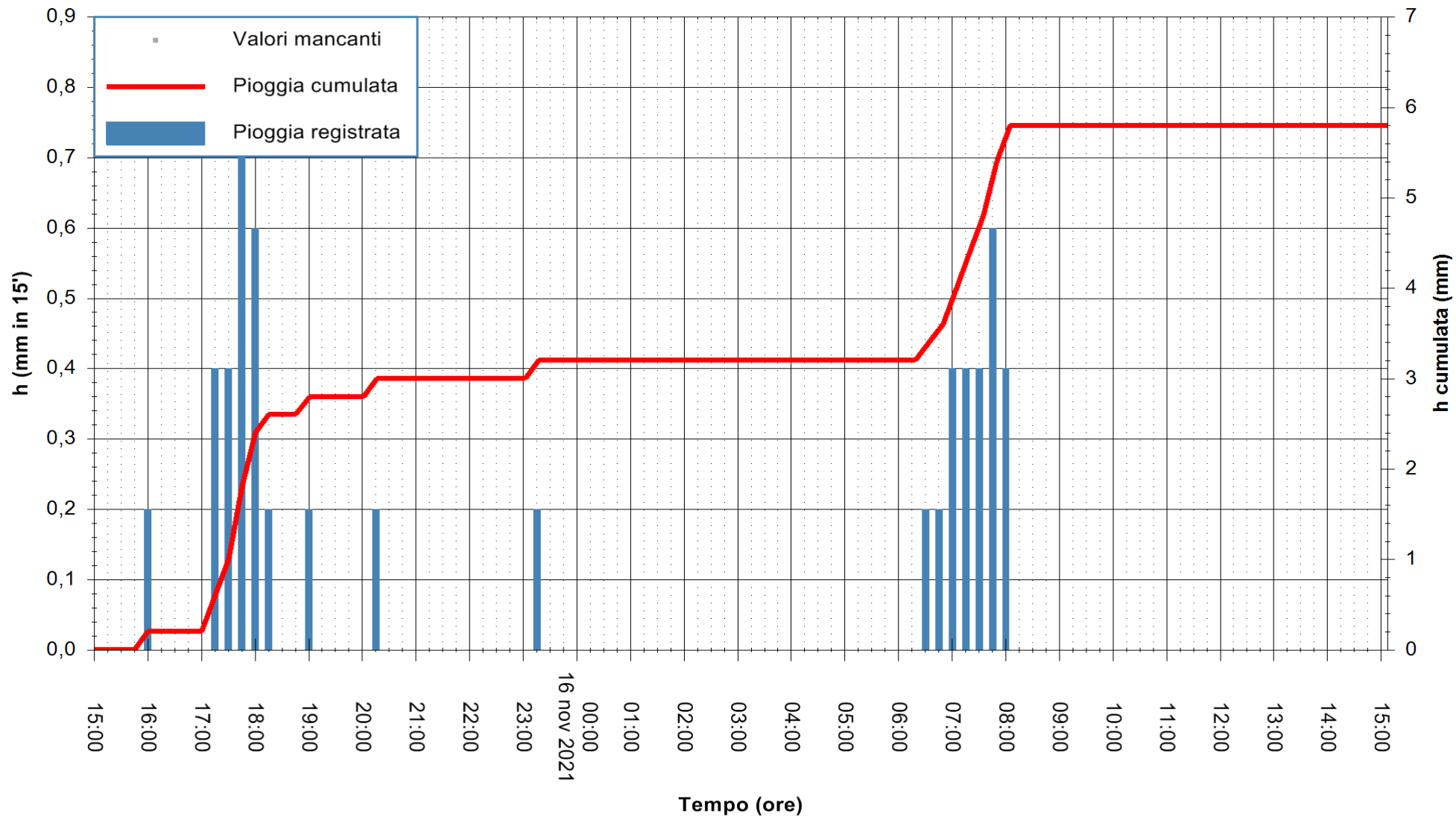

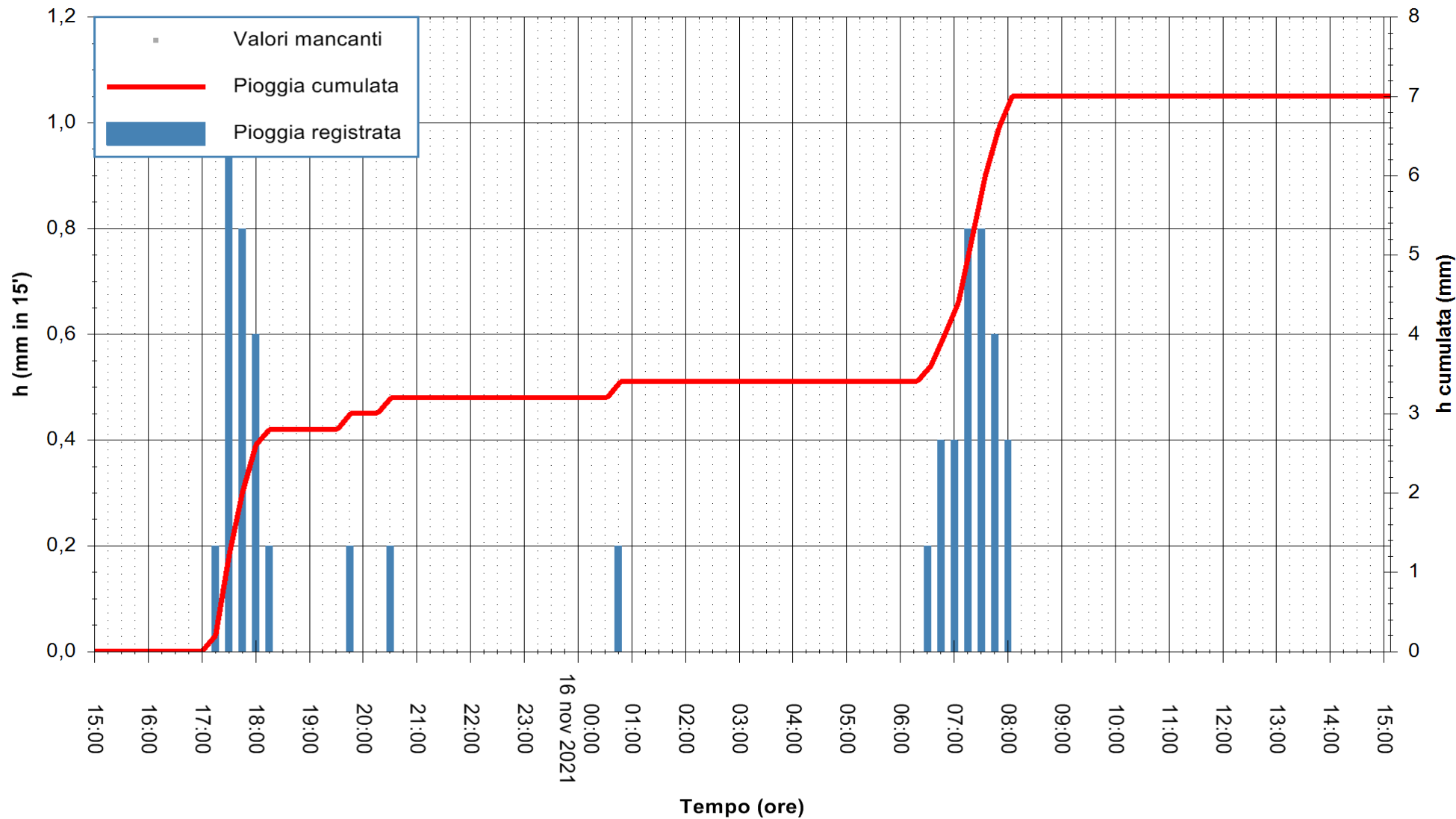

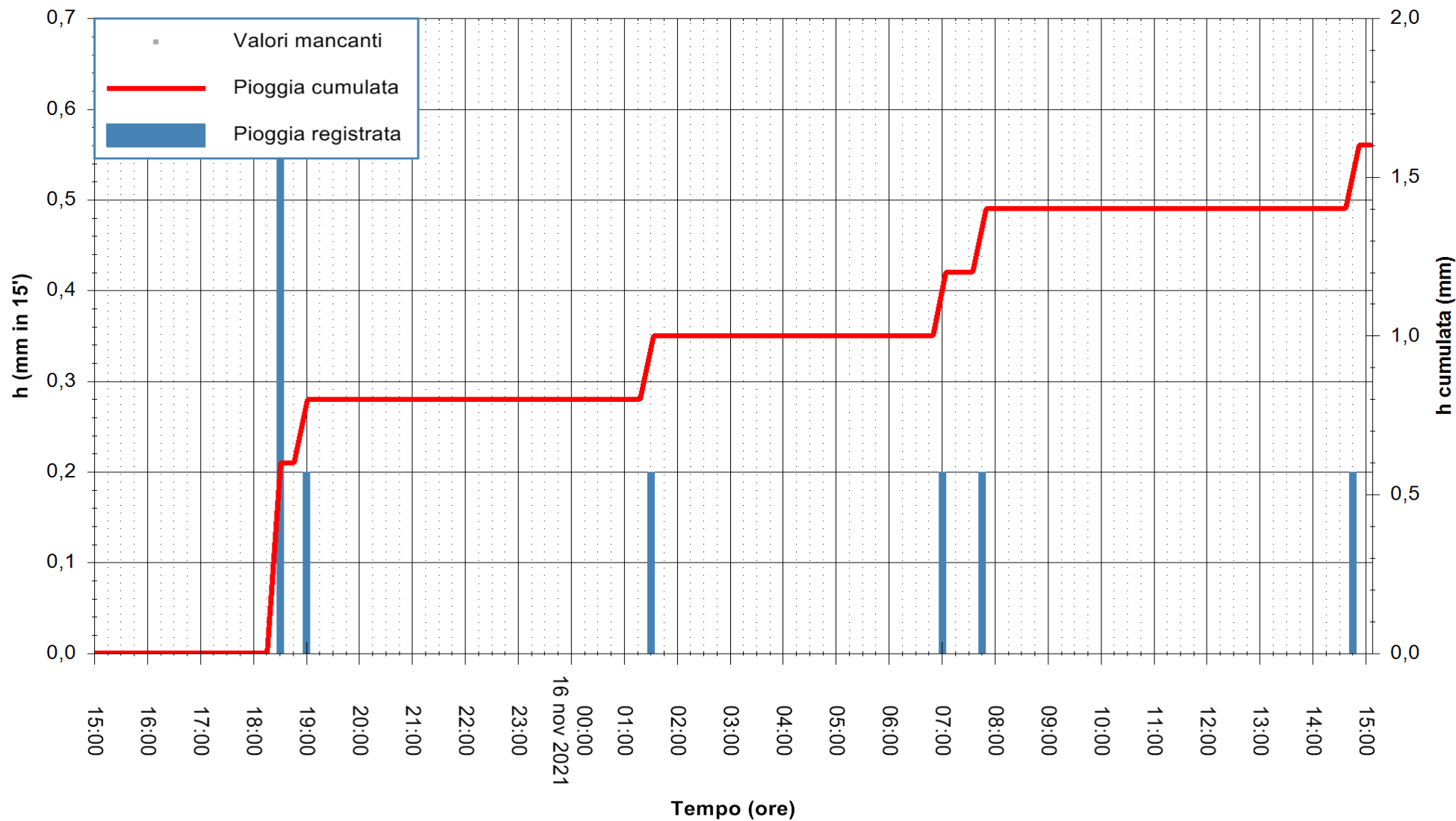

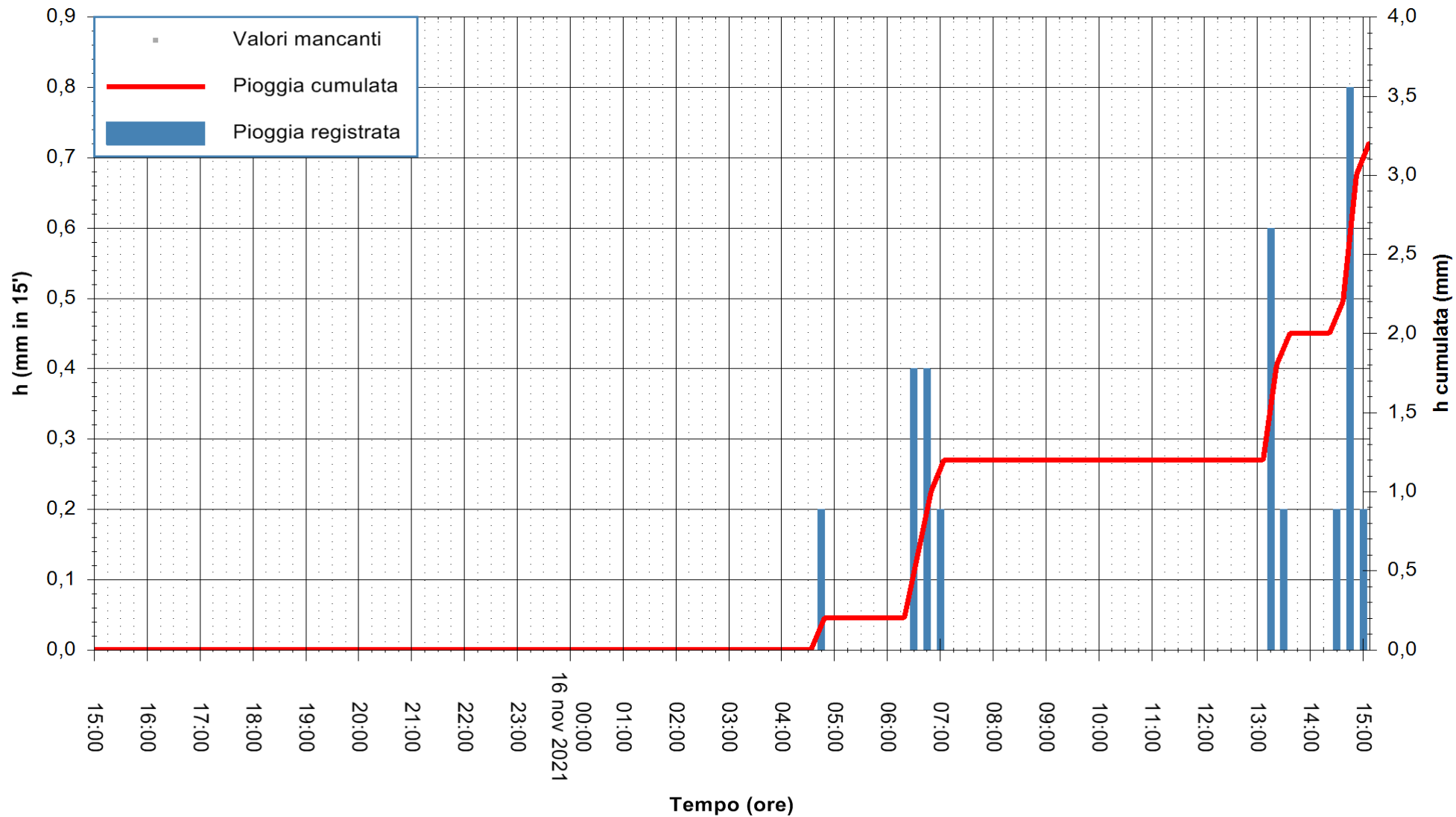

Stazione pluviometrica PORTO TORRES ANDRIOLU
Area REGIONE ANDRIOLU
Pioggia registrata nelle ultime 24 ore
Estrazione dati delle ore 16:19 del 16/11/2021
Ultimo dato disponibile: 16/11/2021 alle 15:45



ARPAS
F.to il Dirigente Responsabile
Dott. Giuseppe Bianco

REGIONE AUTÒNOMA DE SARDIGNA
REGIONE AUTONOMA DELLA SARDEGNA

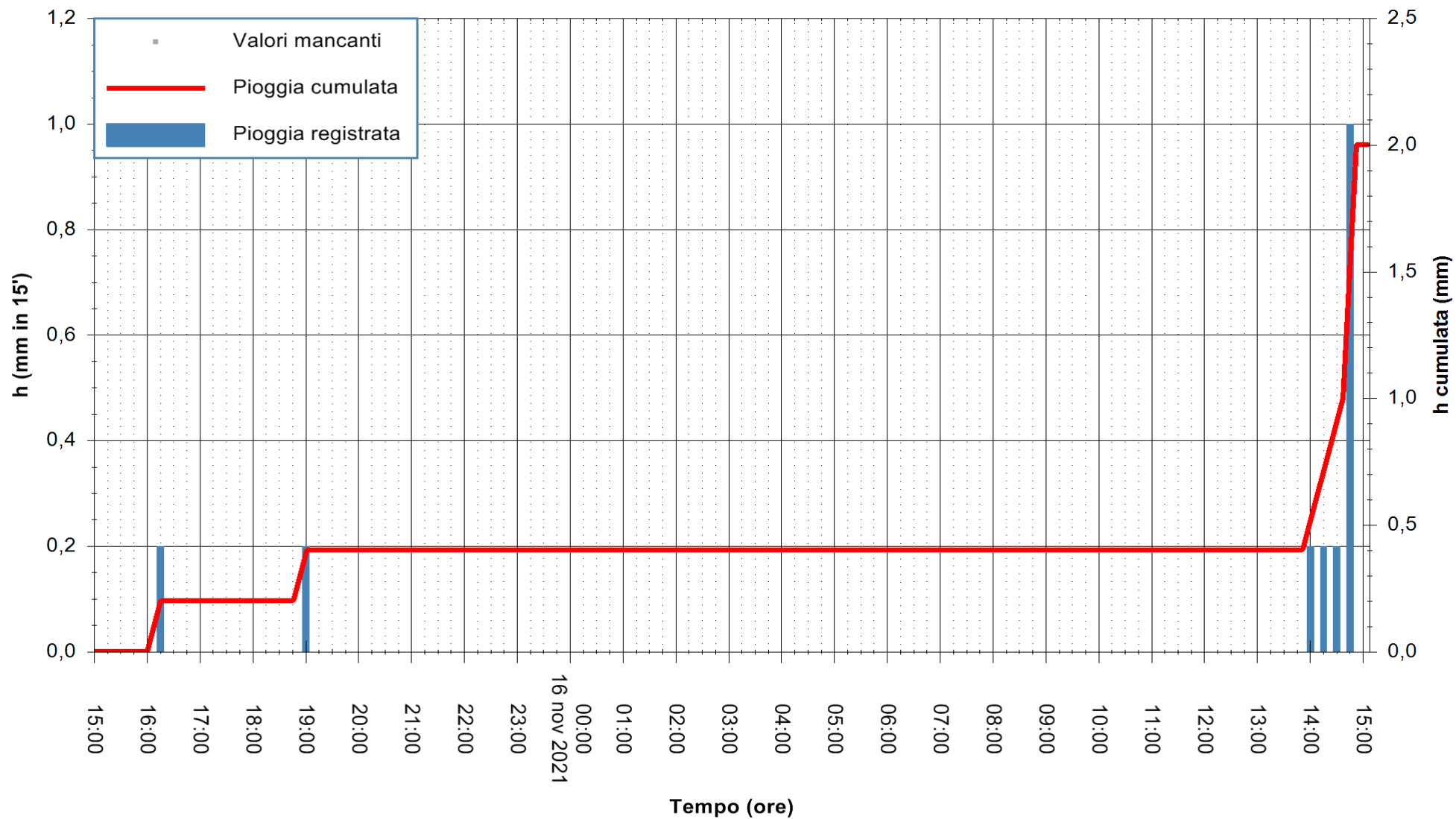

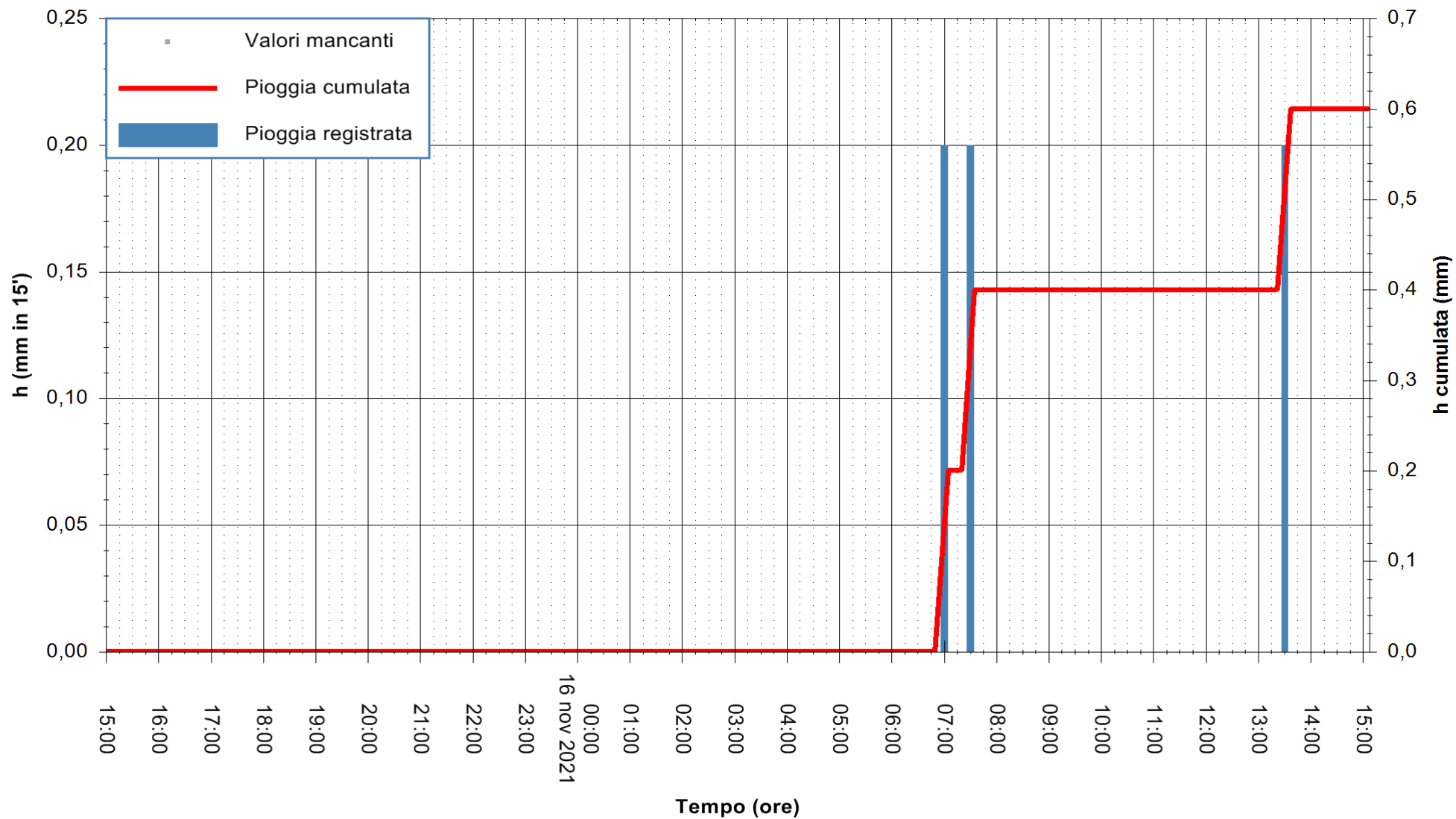

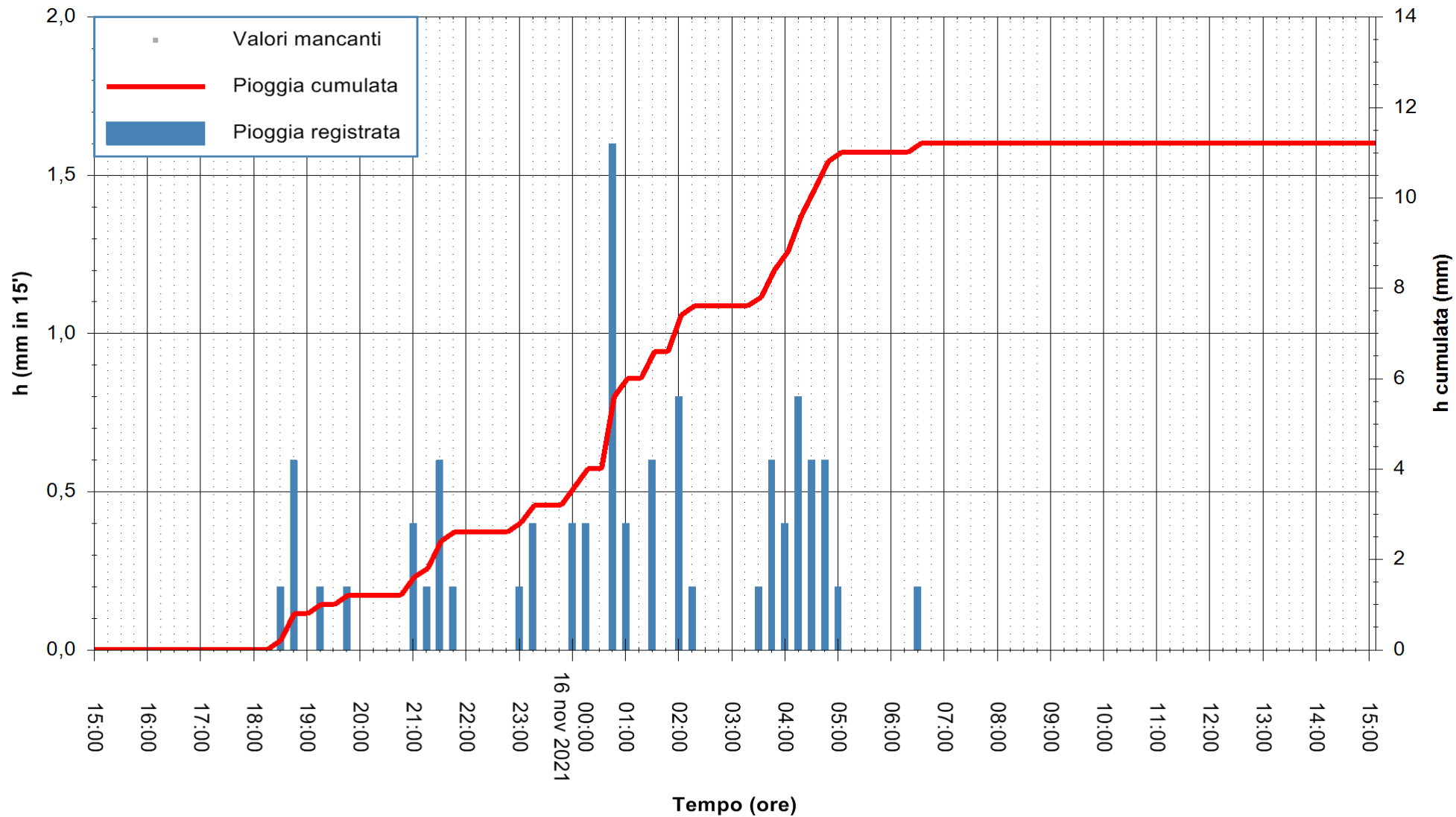

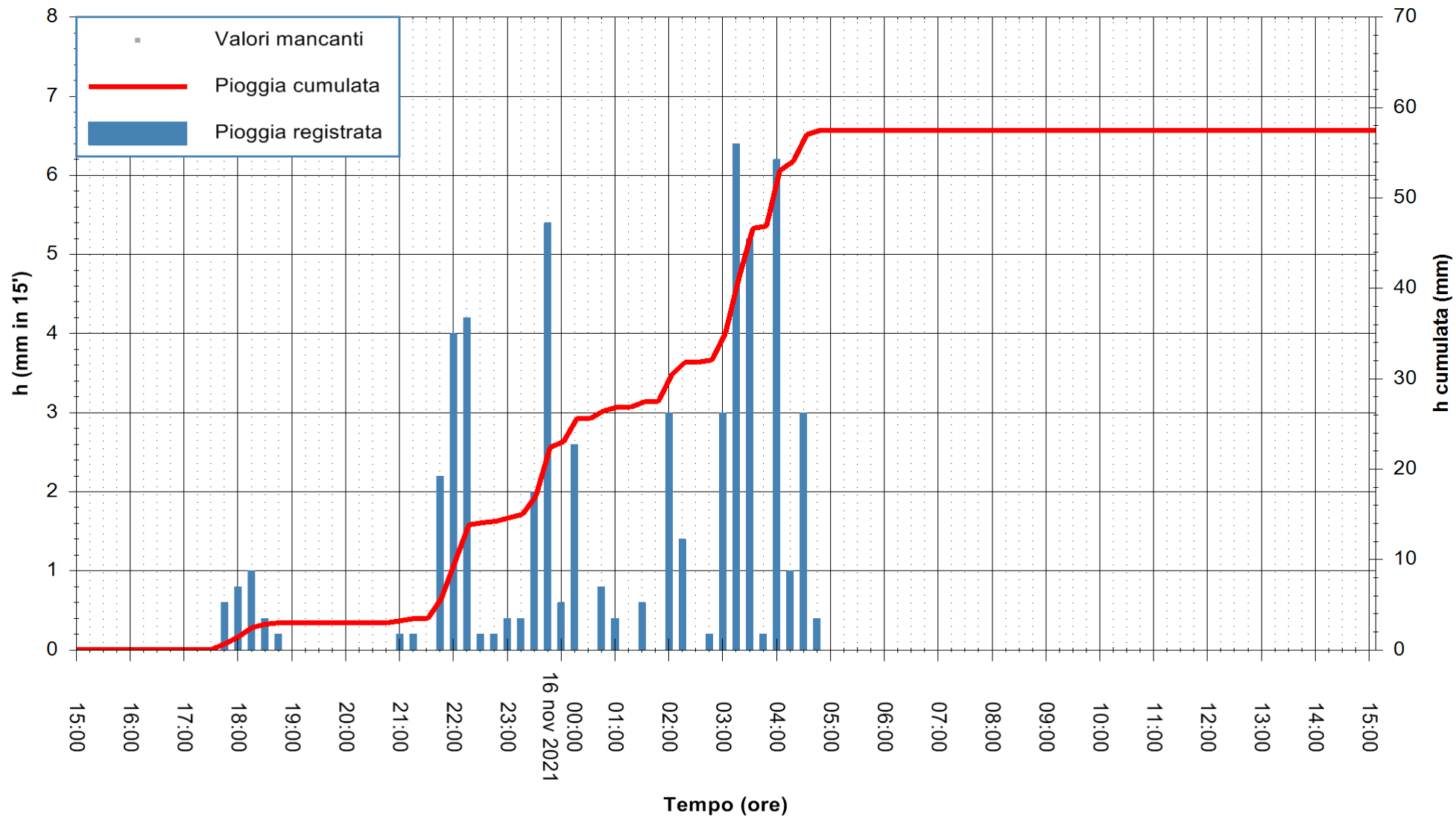

Stazione pluviometrica GAIRO PUNTA TRICOLI
 Area PUNTA TRICOLI
 Piovra registrata nelle ultime 24 ore
 Estrazione dati delle ore 16:19 del 16/11/2021
 Ultimo dato disponibile: 16/11/2021 alle 15:45



ARPAS
 F.to il Dirigente Responsabile
 Dott. Giuseppe Bianco

REGIONE AUTONOMA DE SARDIGNA
 REGIONE AUTONOMA DELLA SARDEGNA

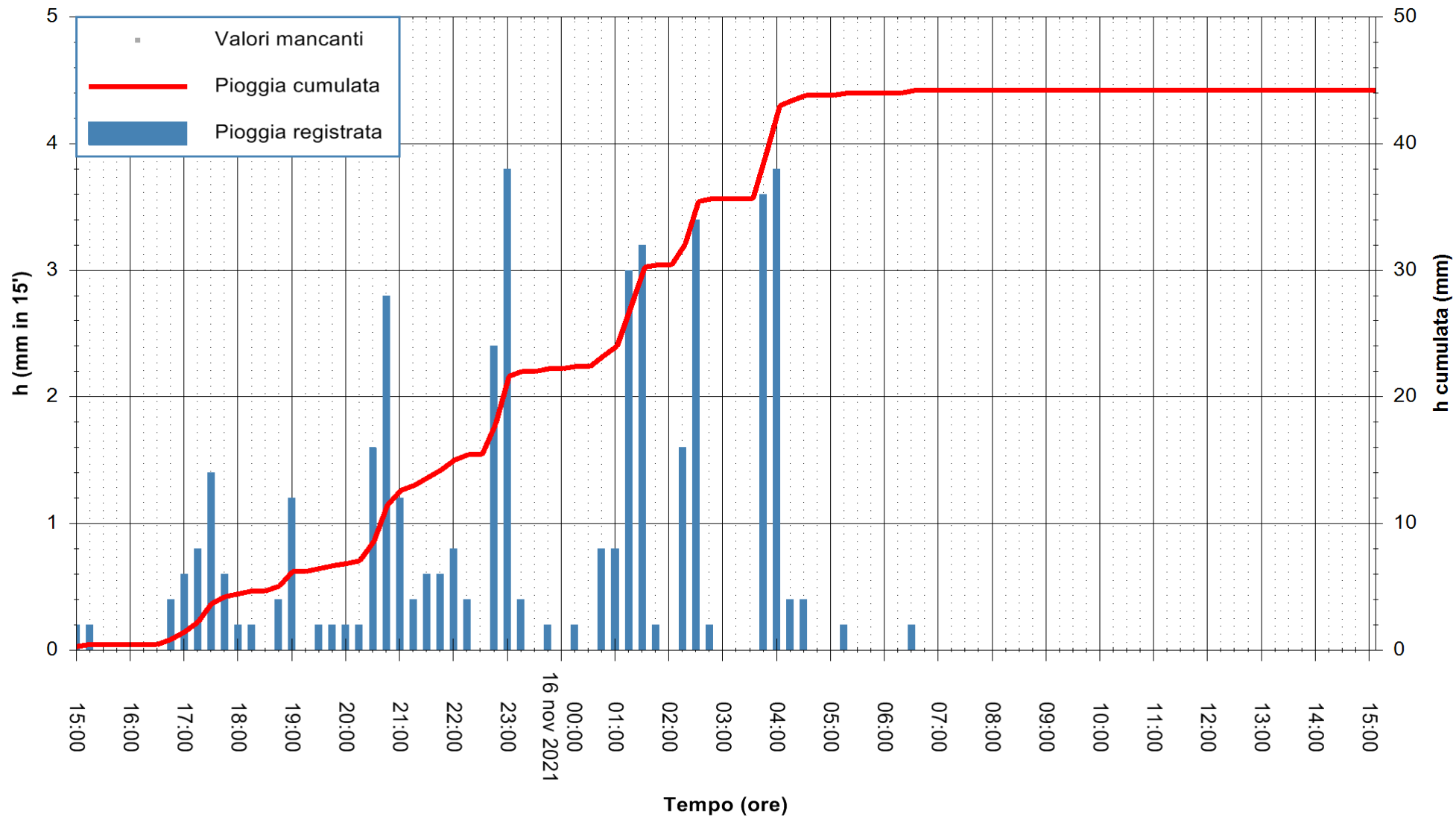

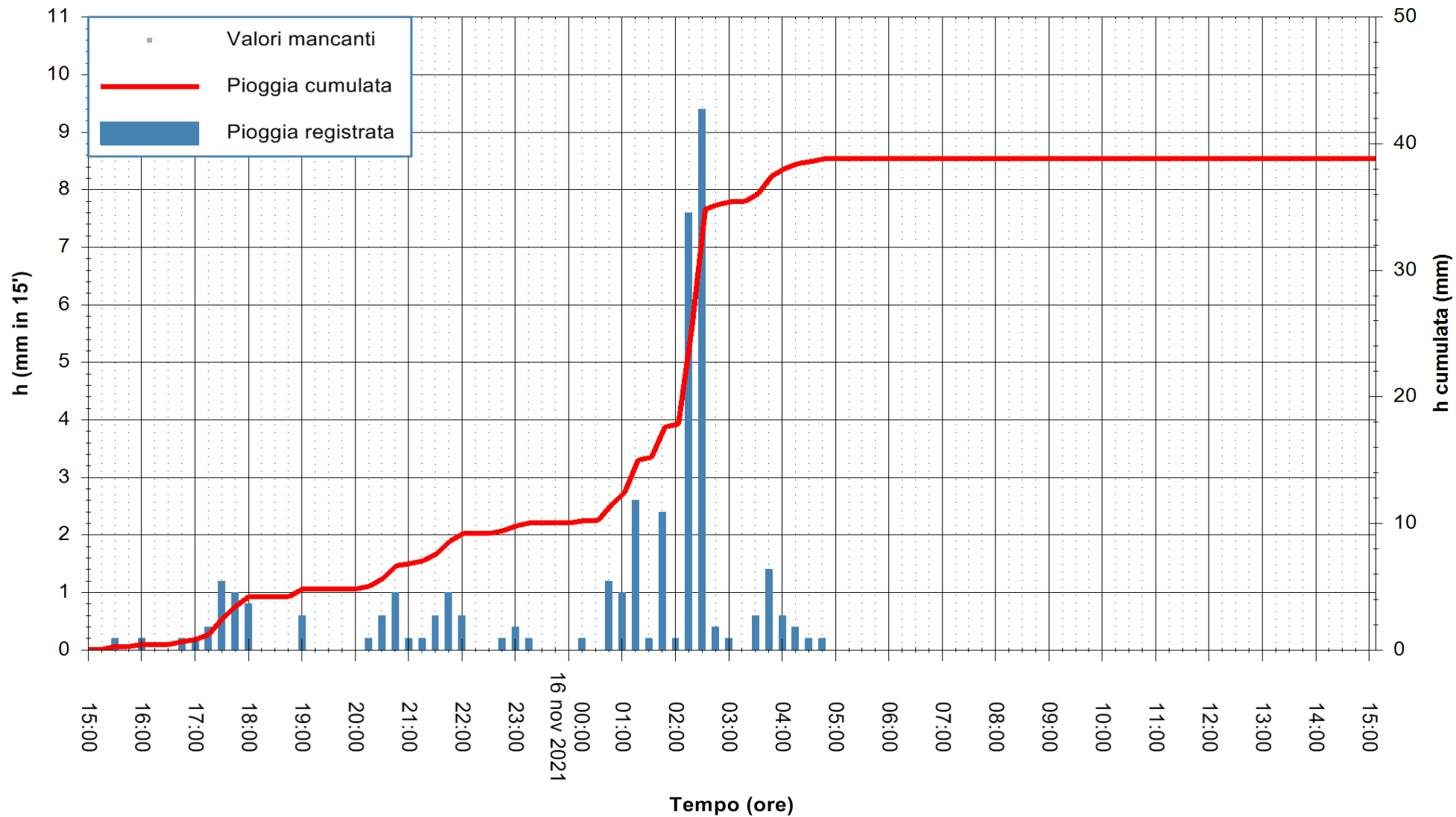

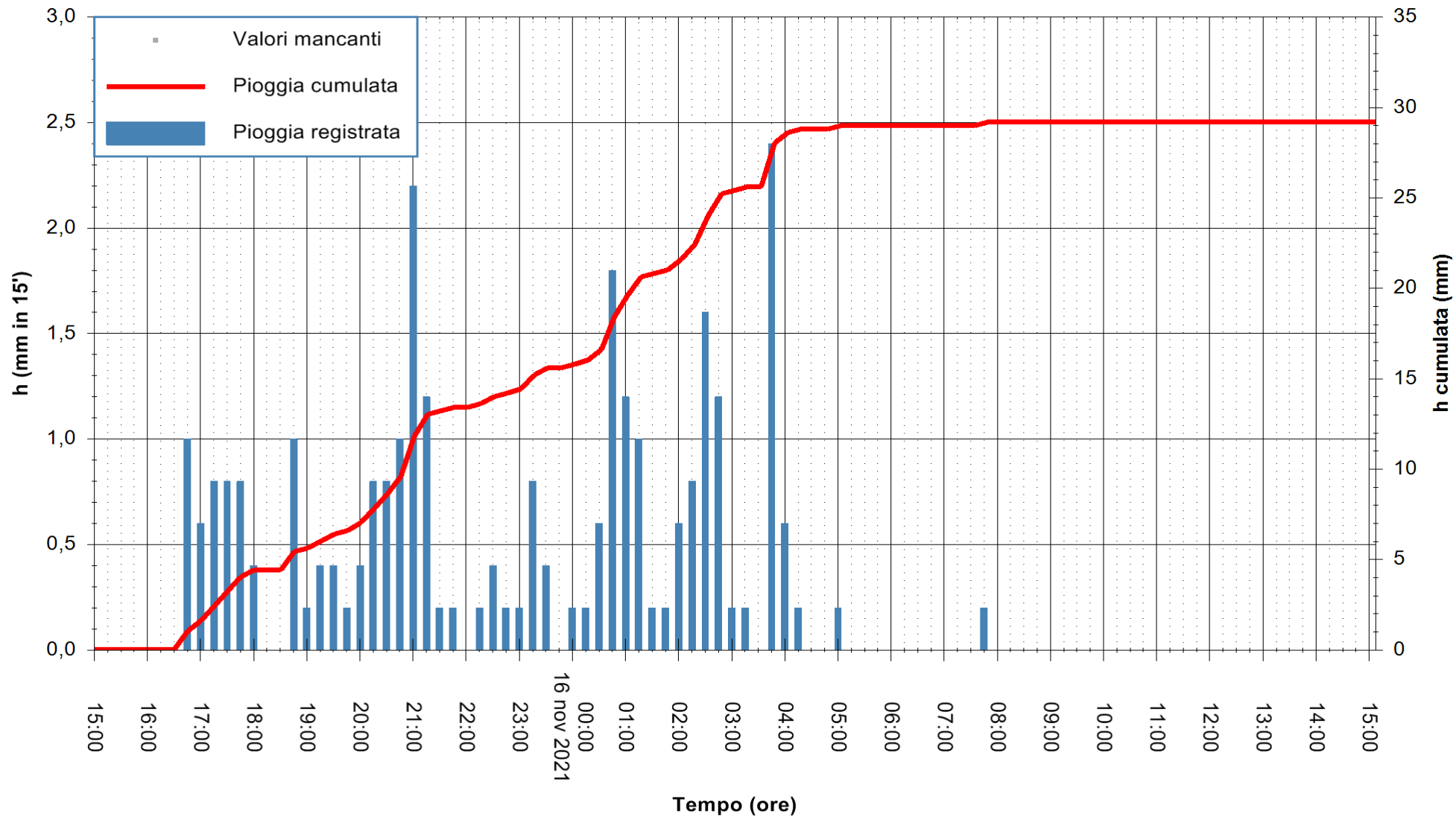

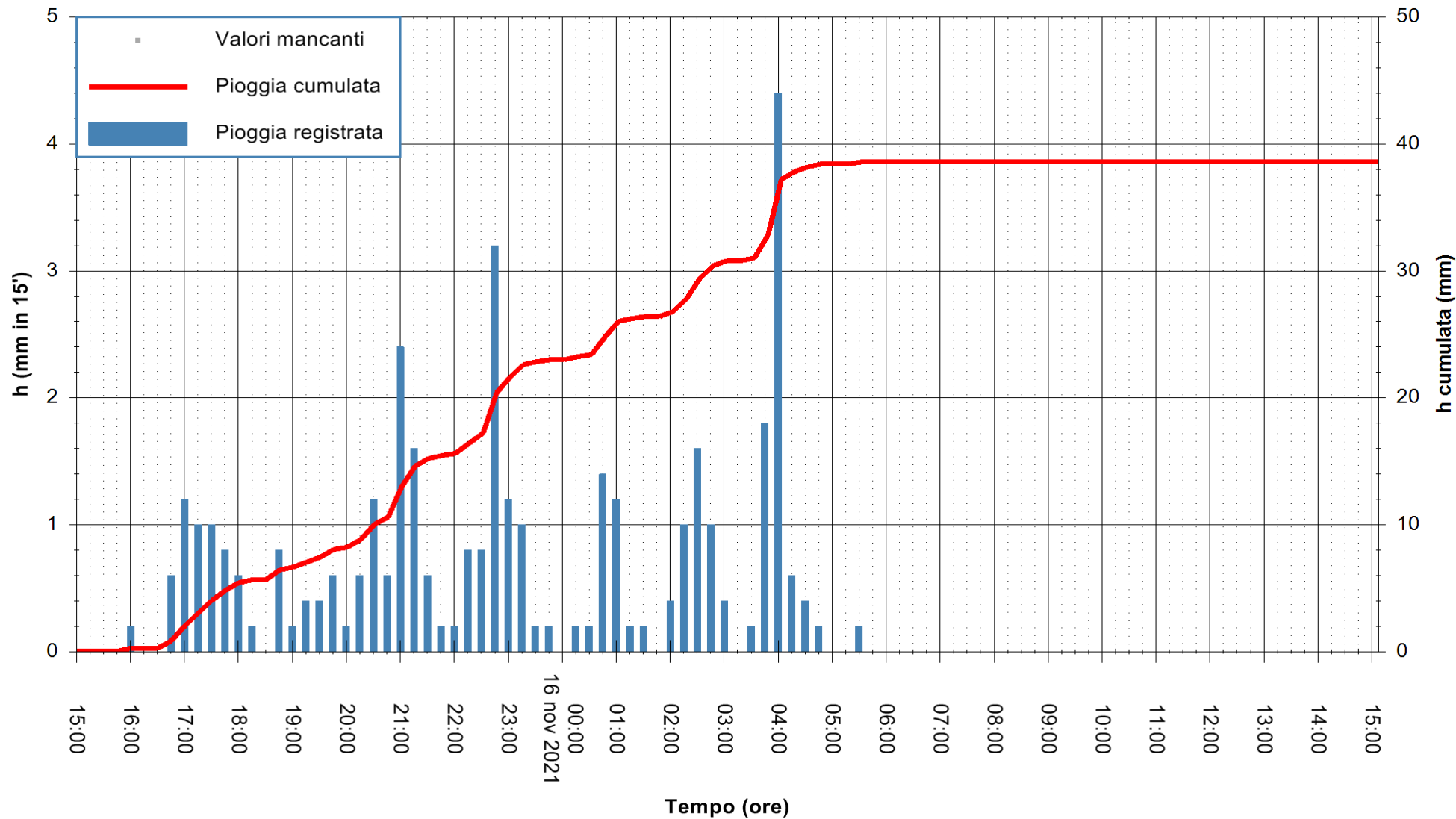

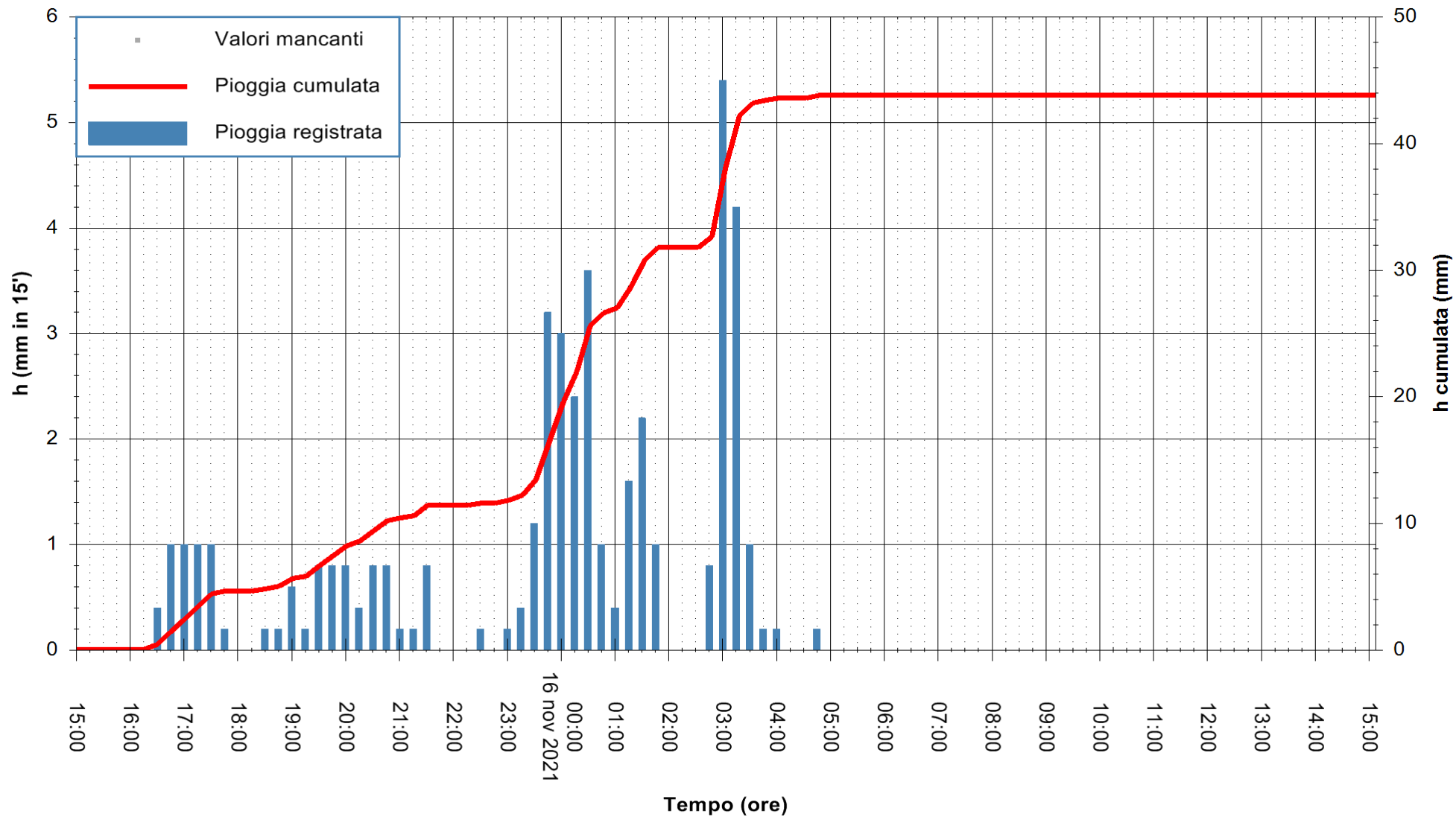

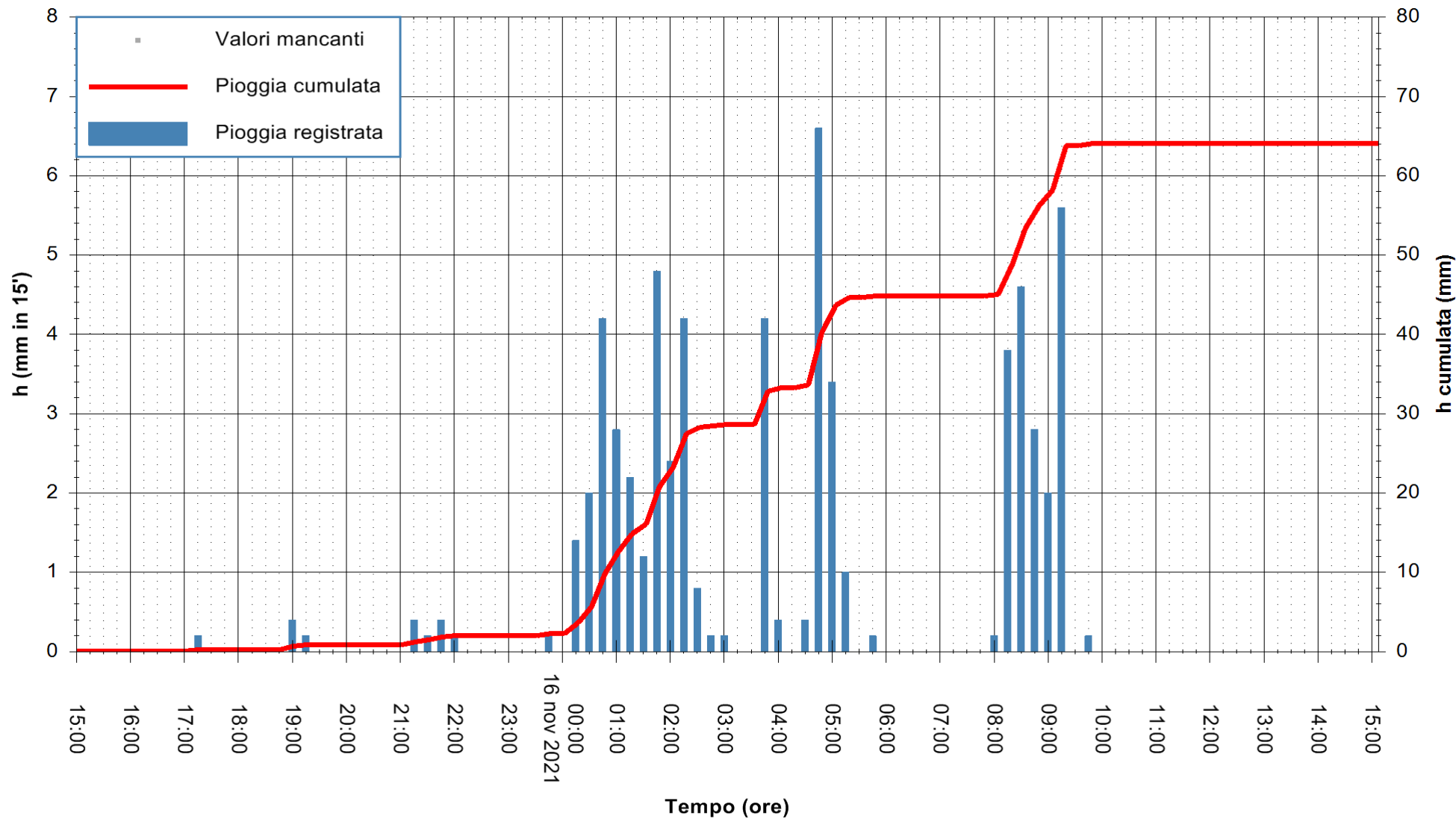

Stazione pluviometrica CAPOTERRA POGGIO DEI PINI
Area POGGIO DEI PINI
Pioggia registrata nelle ultime 24 ore
Estrazione dati delle ore 16:19 del 16/11/2021
Ultimo dato disponibile: 16/11/2021 alle 15:45



ARPAS
F.to il Dirigente Responsabile
Dott. Giuseppe Bianco

REGIONE AUTONOMA DE SARDIGNA
REGIONE AUTONOMA DELLA SARDEGNA

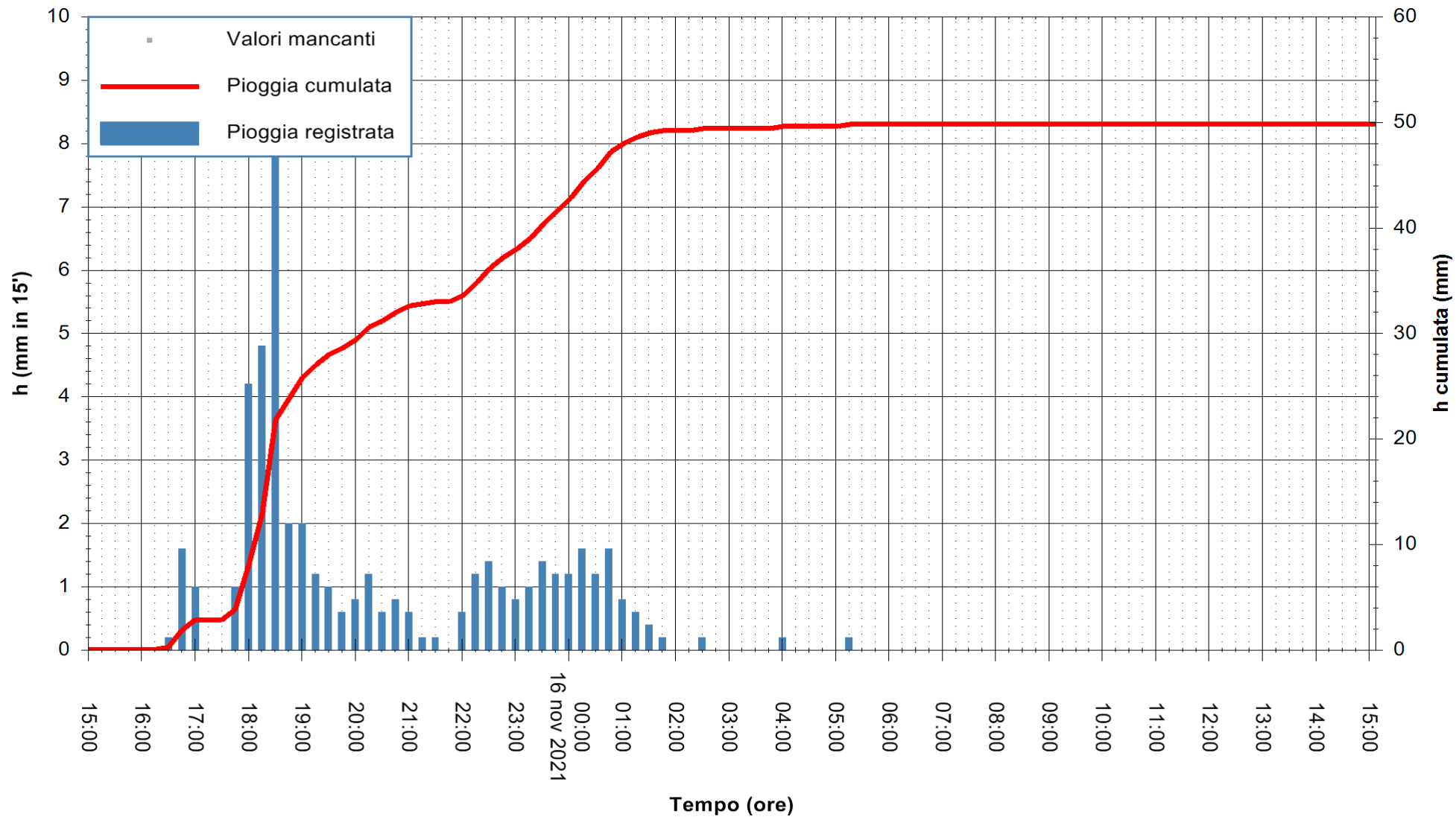

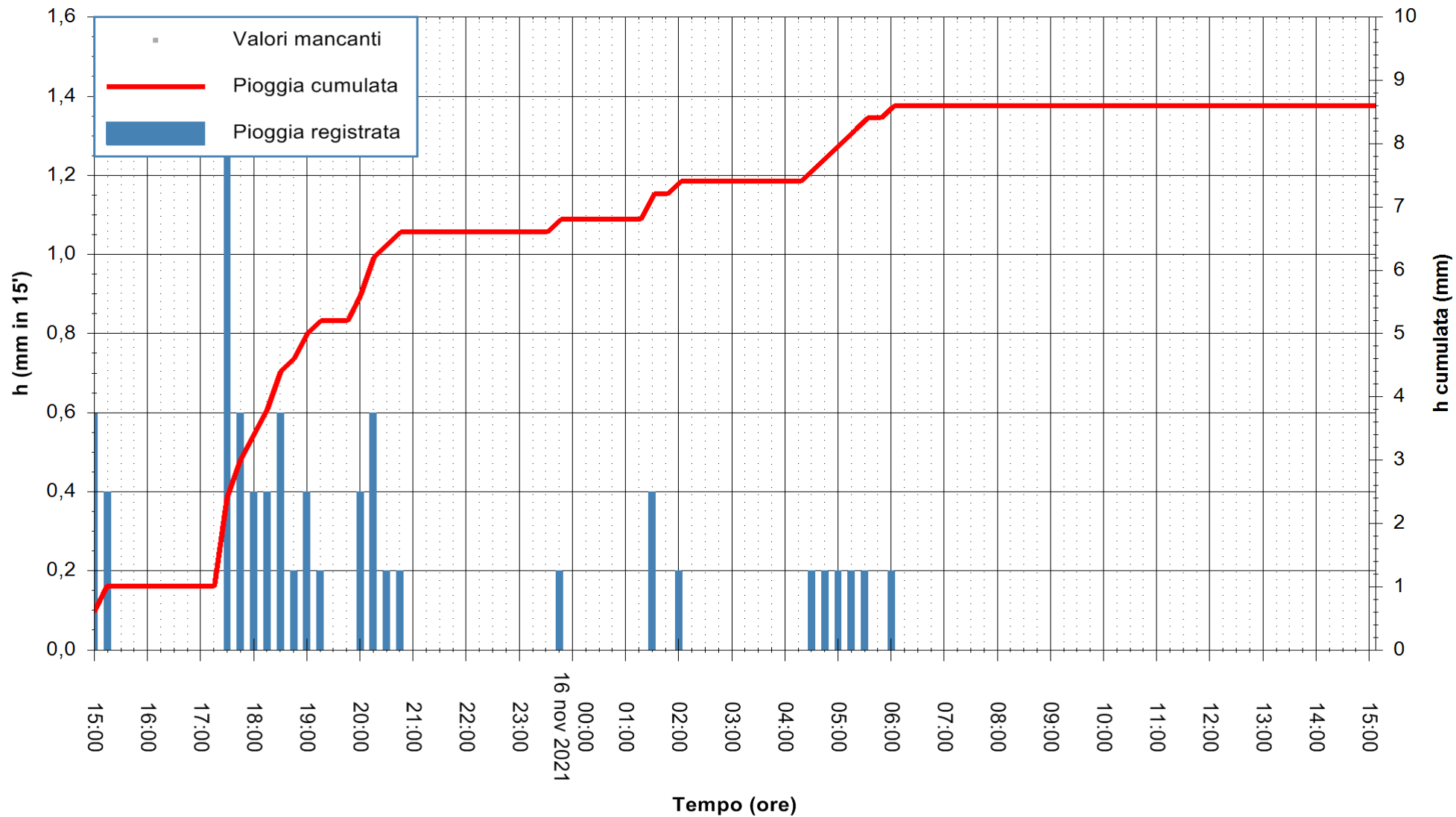

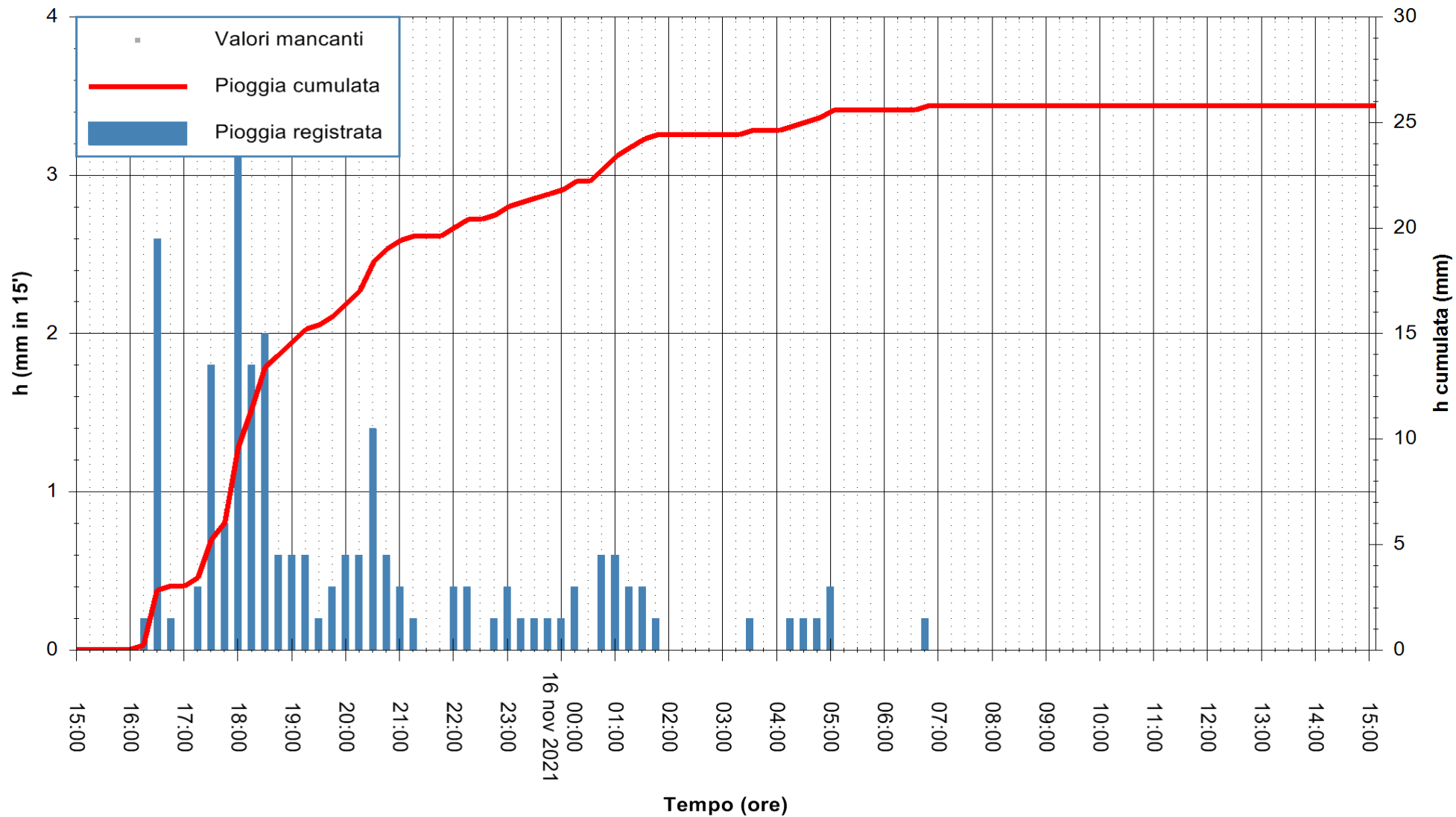

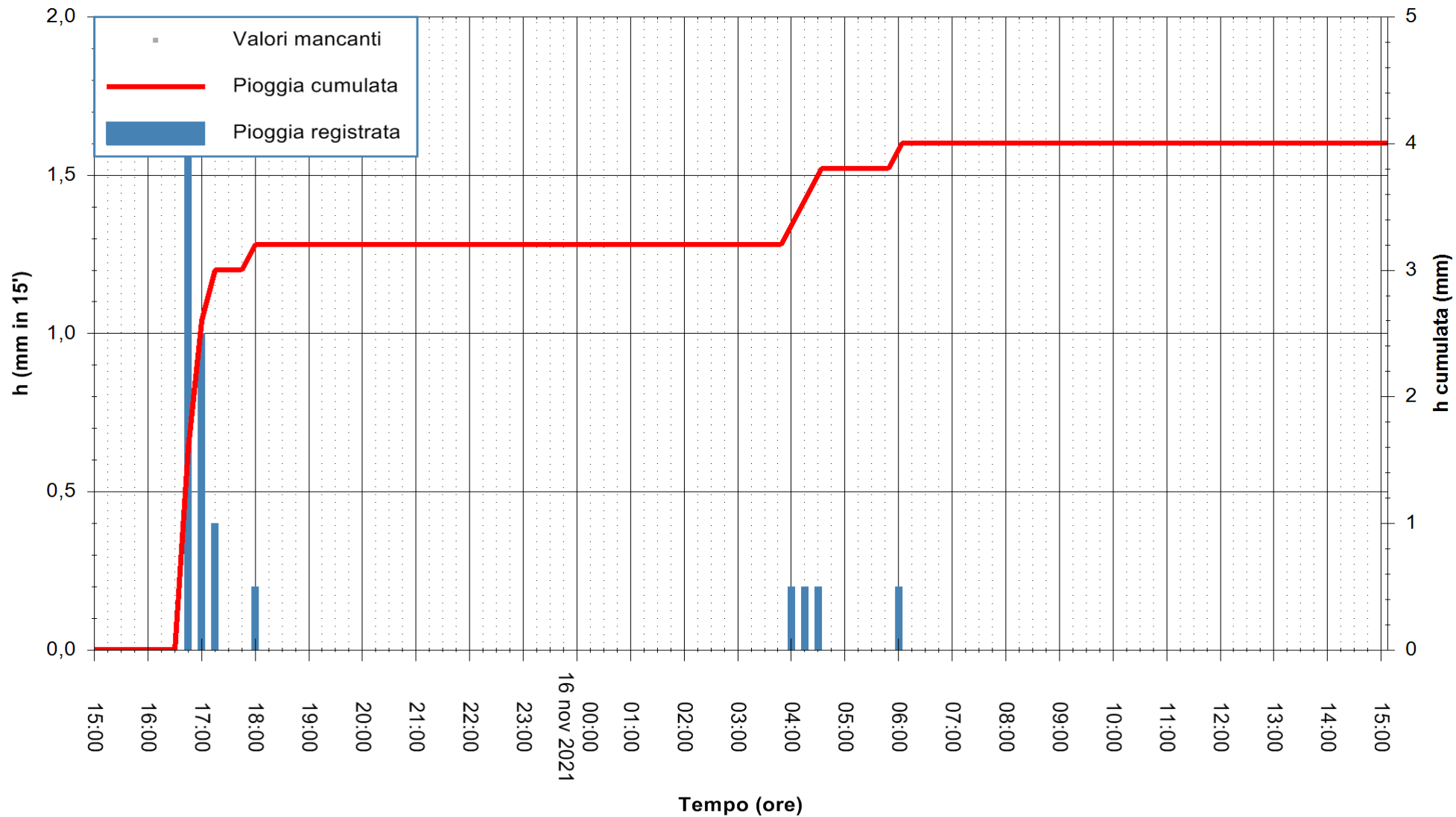

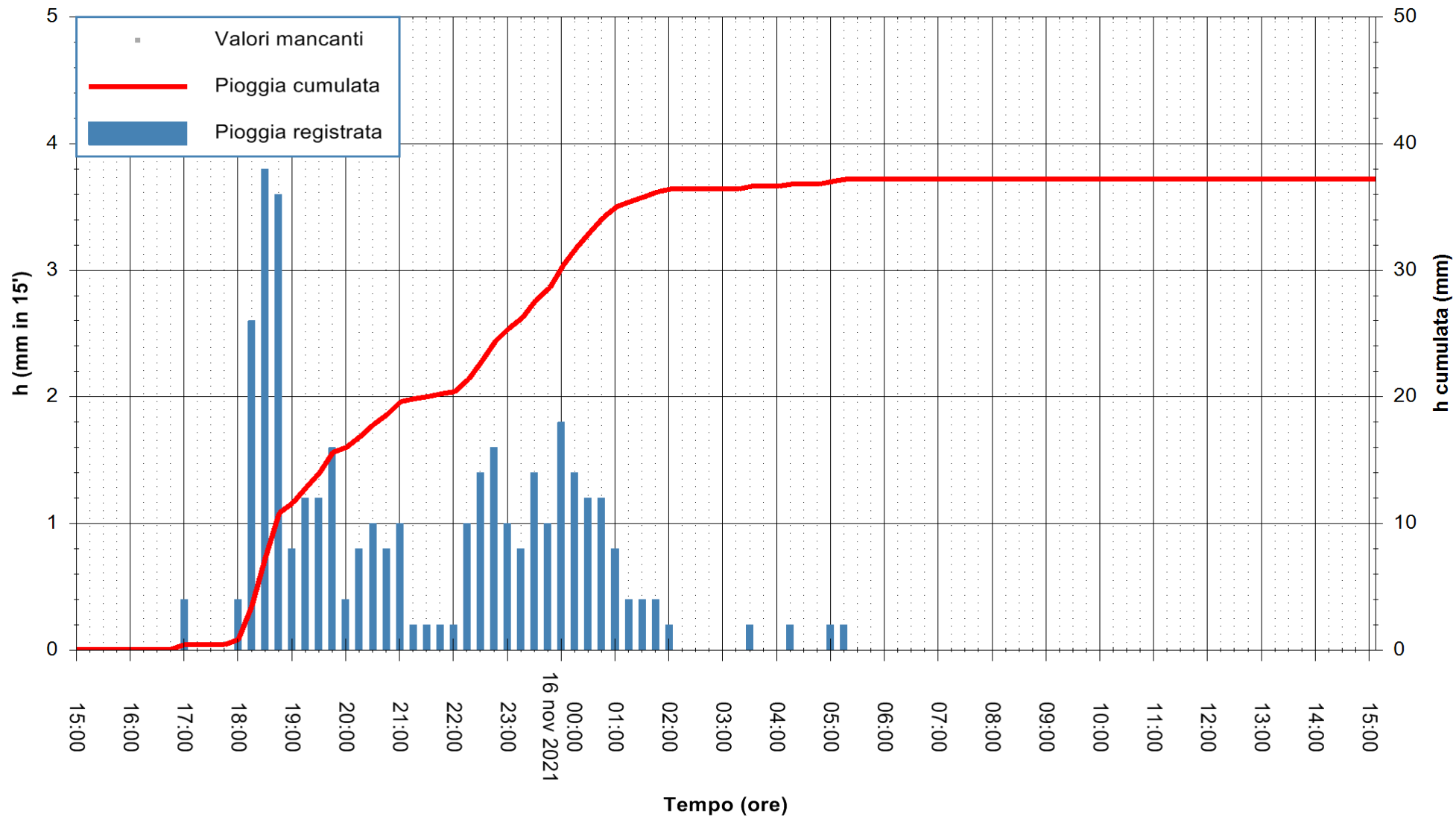

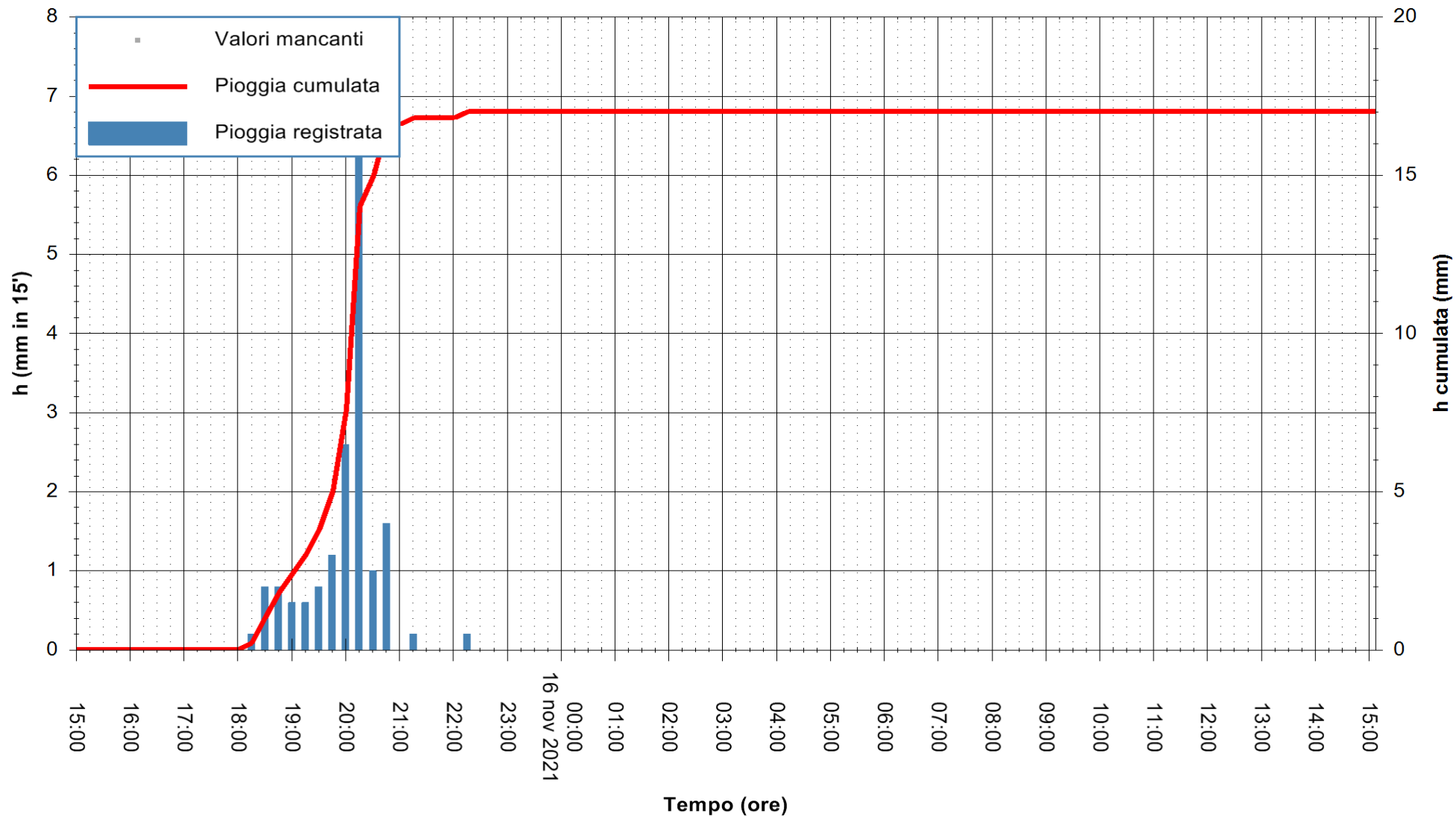

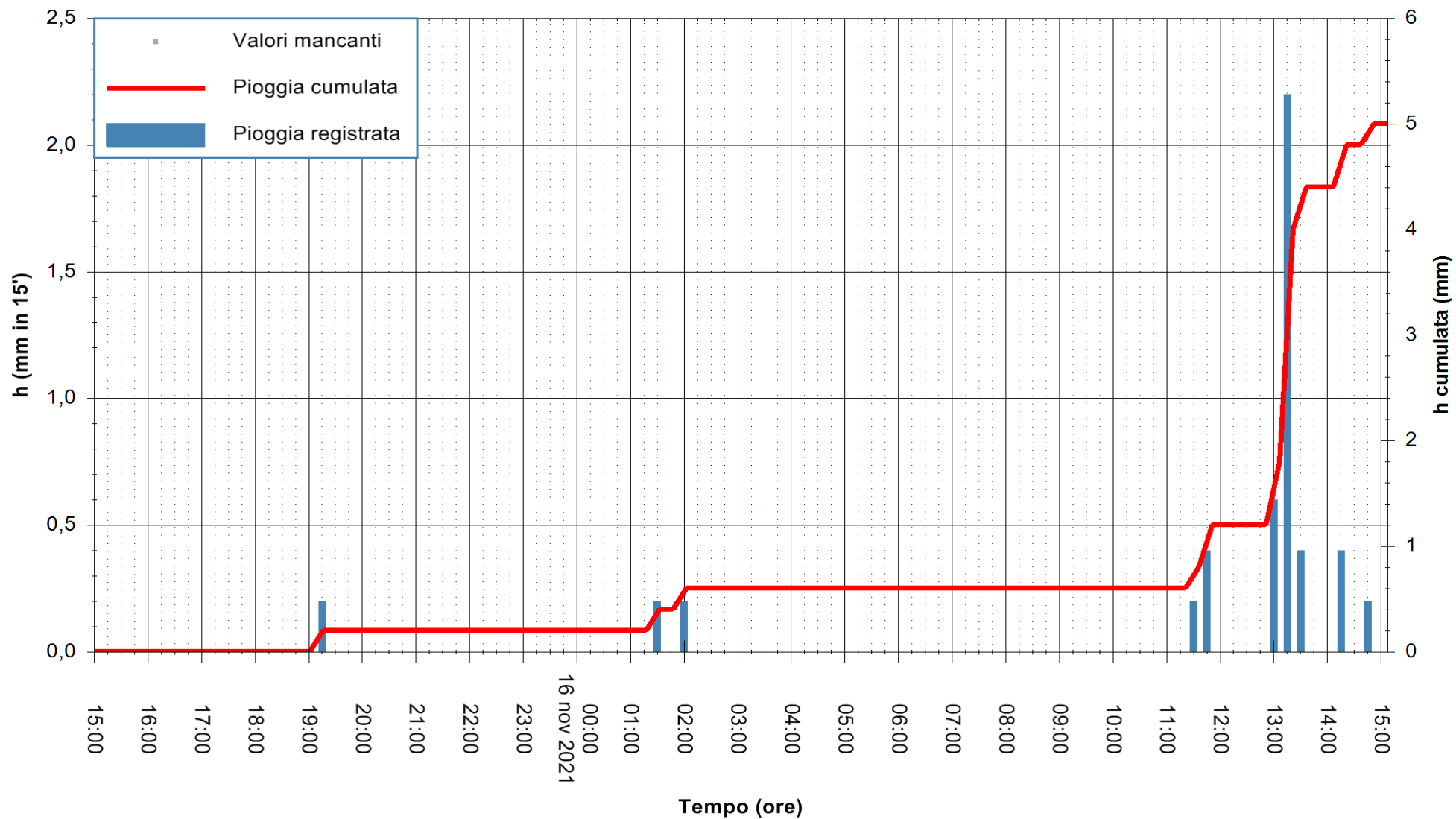

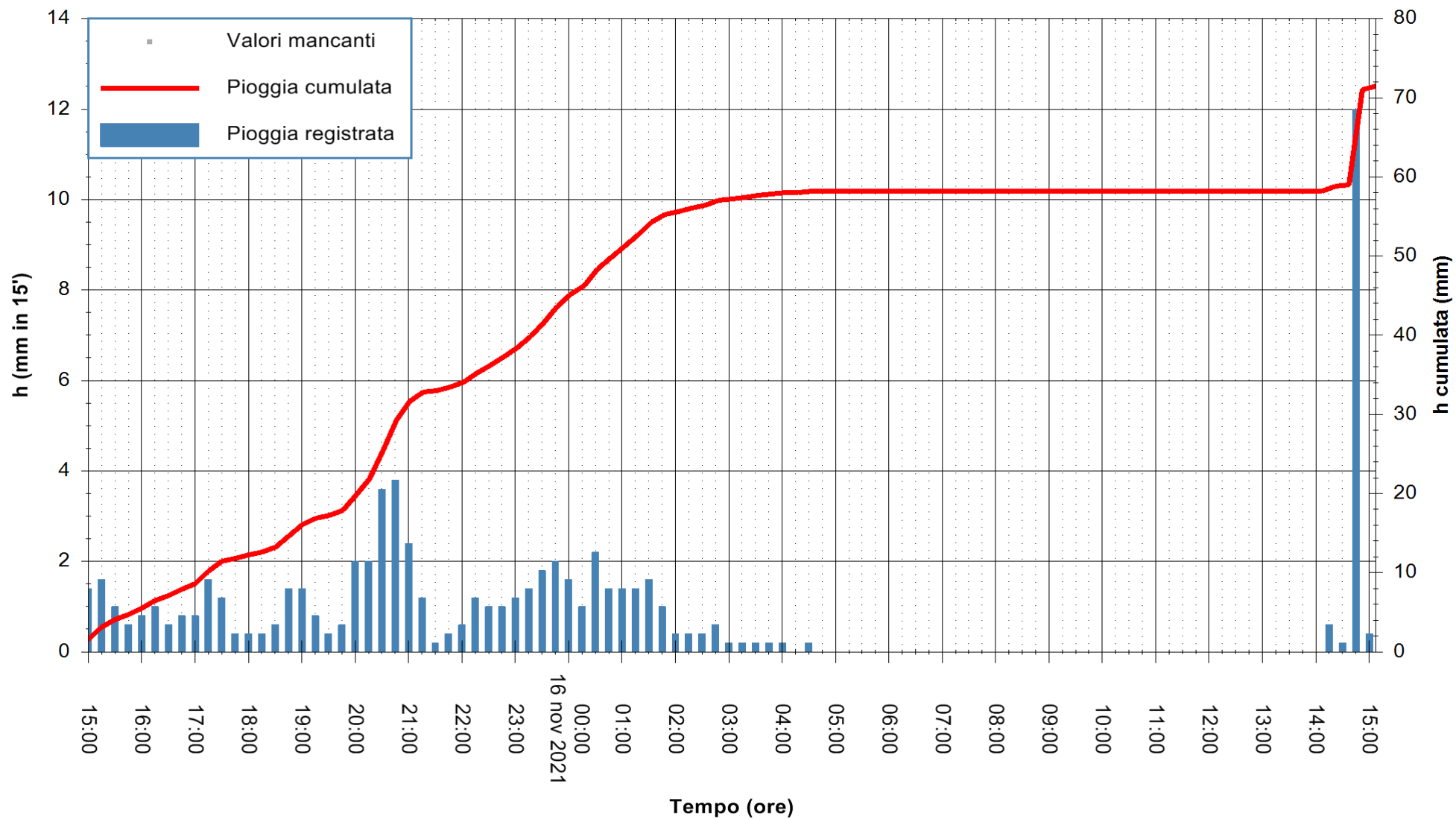

Stazione pluviometrica SAN VITO SAN PRIAMO
Area SAN PRIAMO
Pioggia registrata nelle ultime 24 ore
Estrazione dati delle ore 16:19 del 16/11/2021
Ultimo dato disponibile: 16/11/2021 alle 15:45



ARPAS
F.to il Dirigente Responsabile
Dott. Giuseppe Bianco

REGIONE AUTONOMA DE SARDIGNA
REGIONE AUTONOMA DELLA SARDEGNA

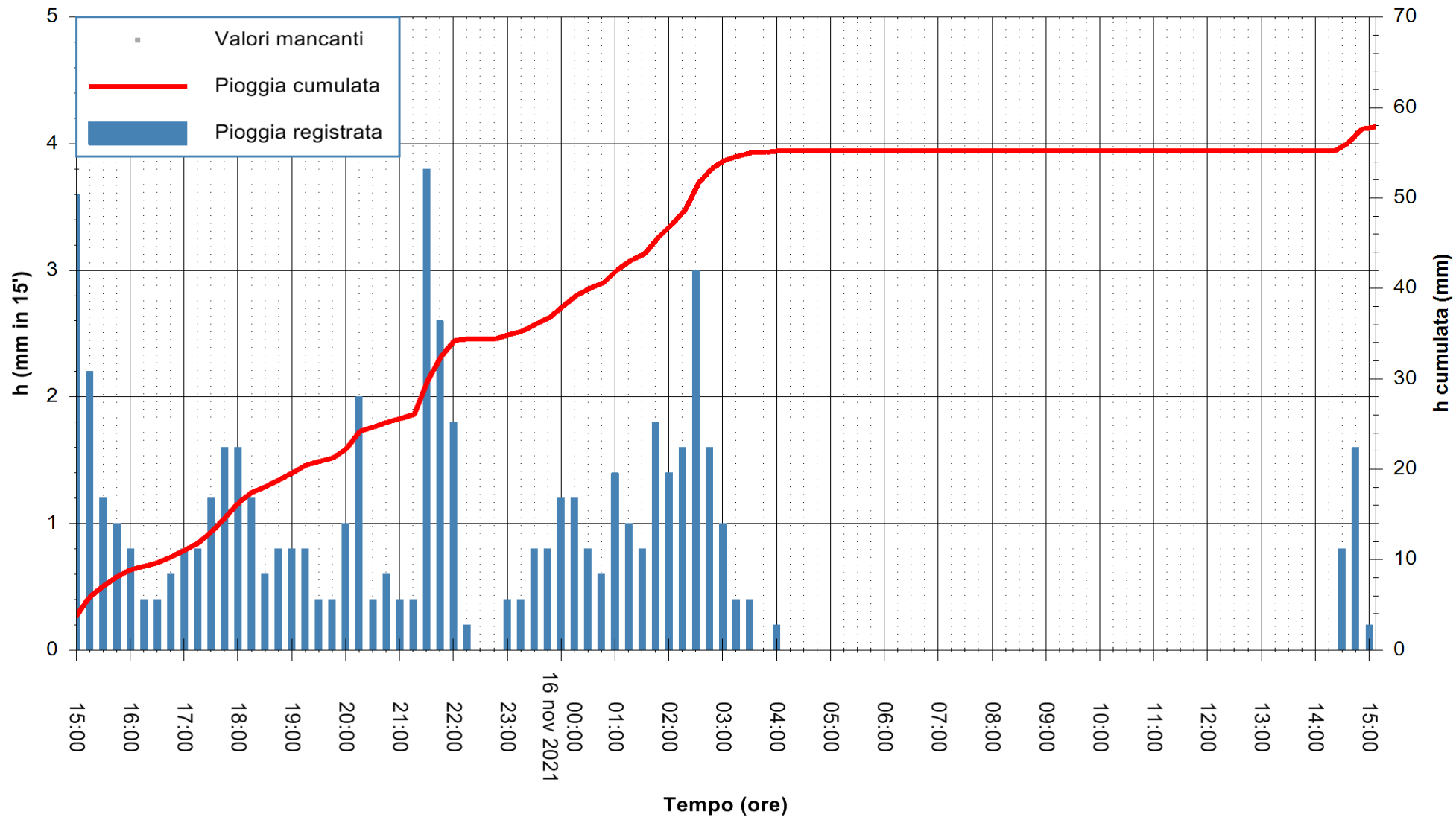

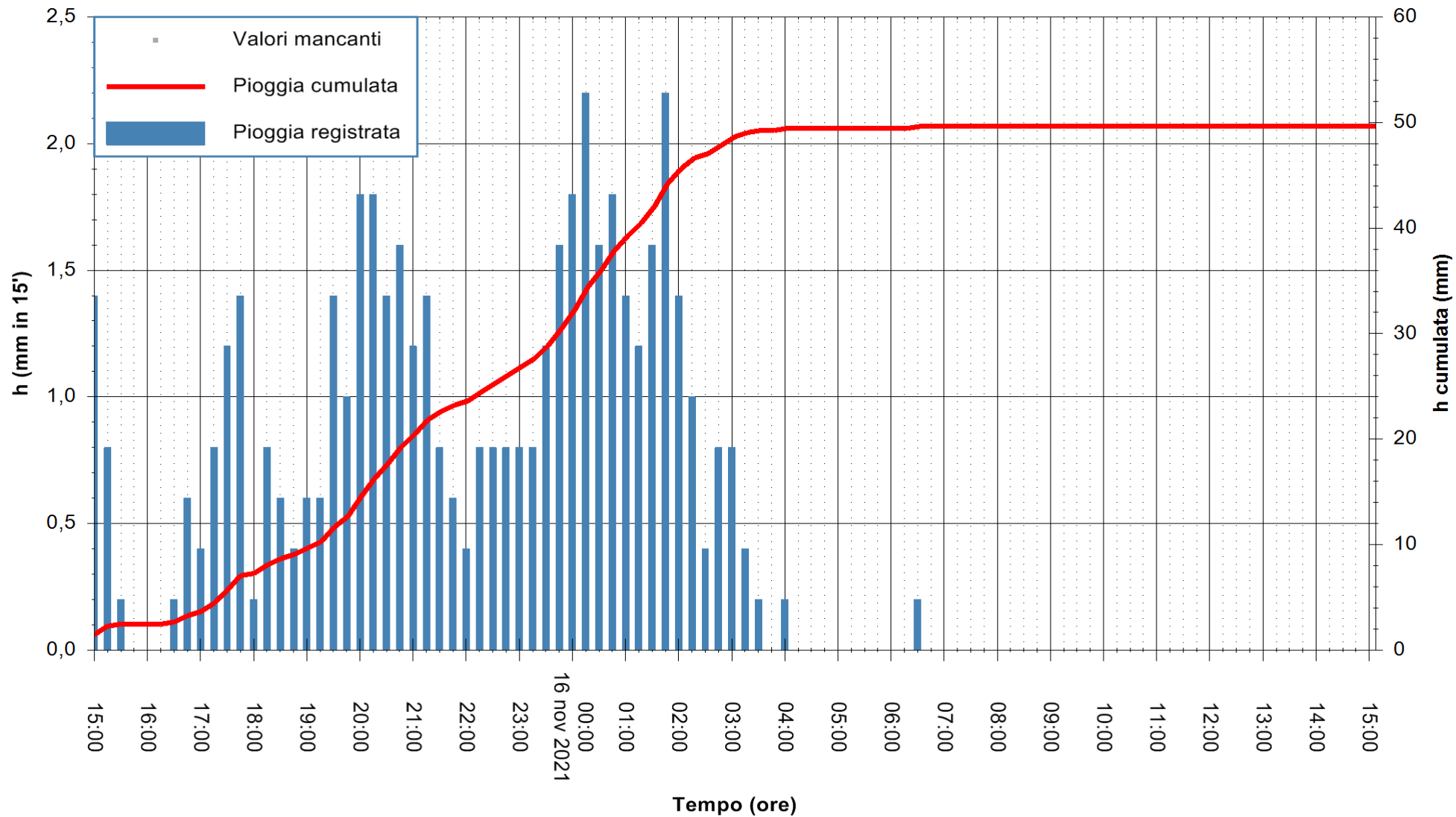

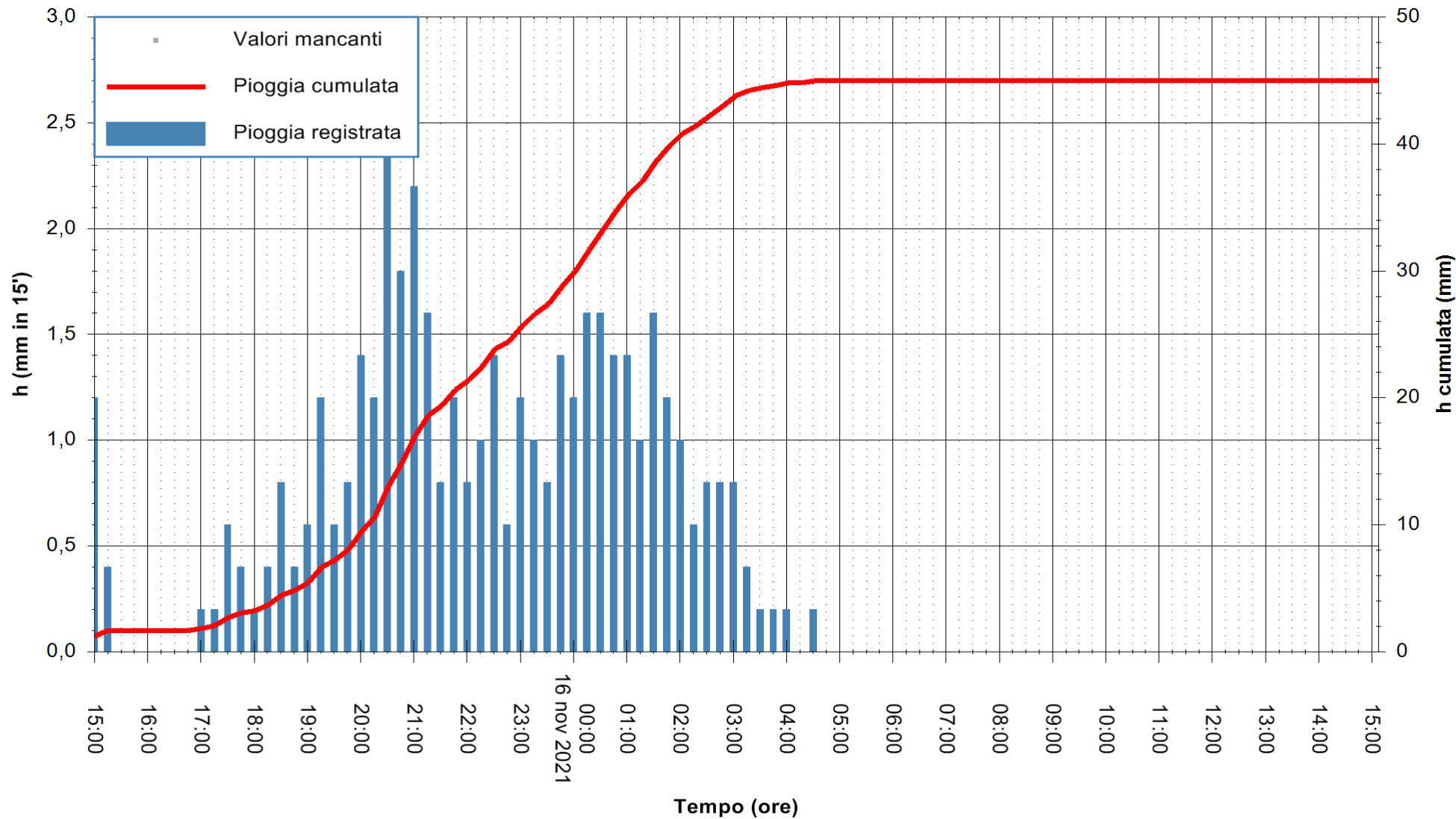

Stazione pluviometrica CARBONIA C.RA FLUMENTEPIDO
Area FLUMETEPIDO

Pioggia registrata nelle ultime 24 ore
Estrazione dati delle ore 16:19 del 16/11/2021
Ultimo dato disponibile: 16/11/2021 alle 15:45



ARPAS
F.to il Dirigente Responsabile
Dott. Giuseppe Bianco

REGIONE AUTONOMA DE SARDIGNA
REGIONE AUTONOMA DELLA SARDEGNA

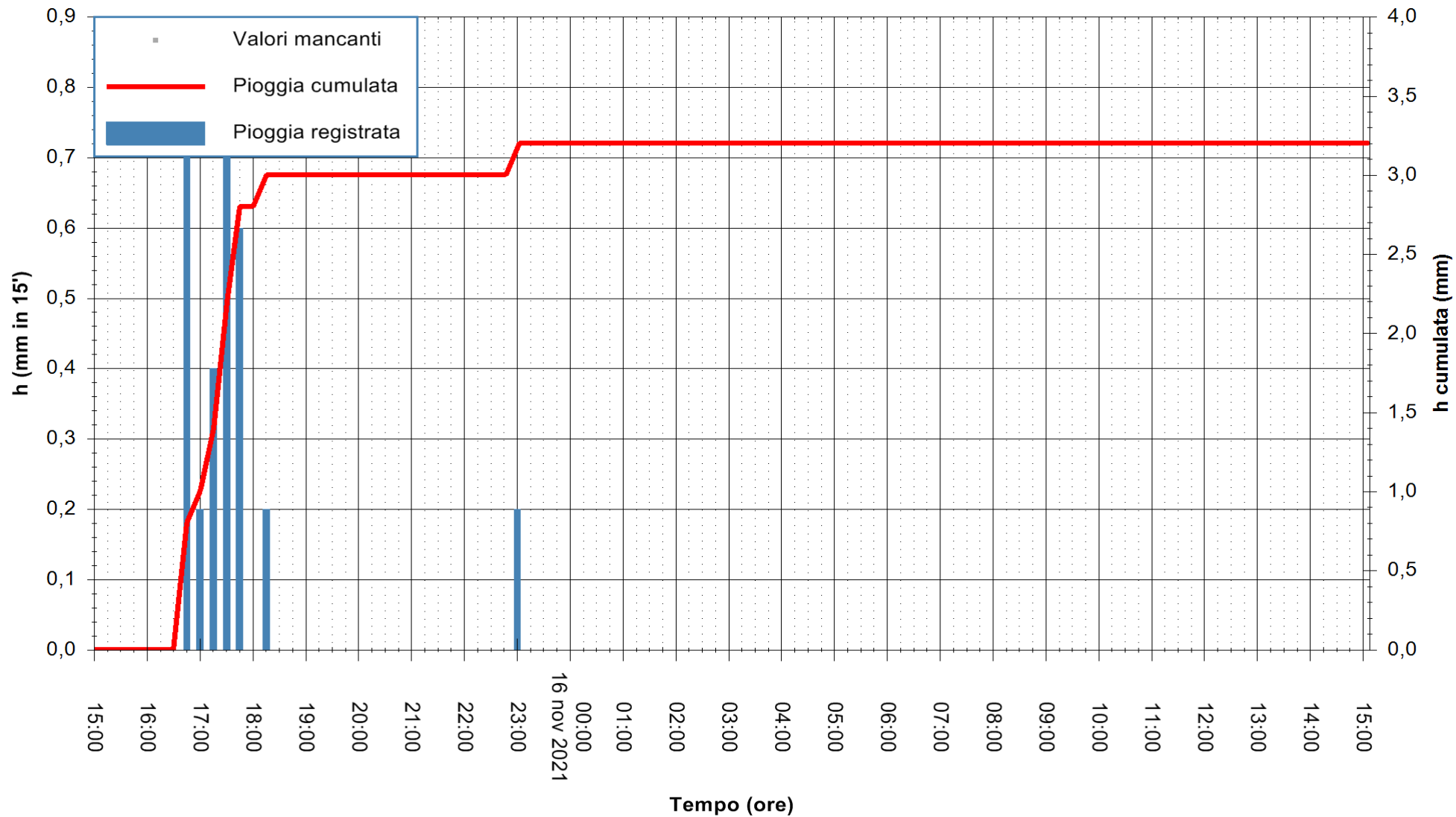

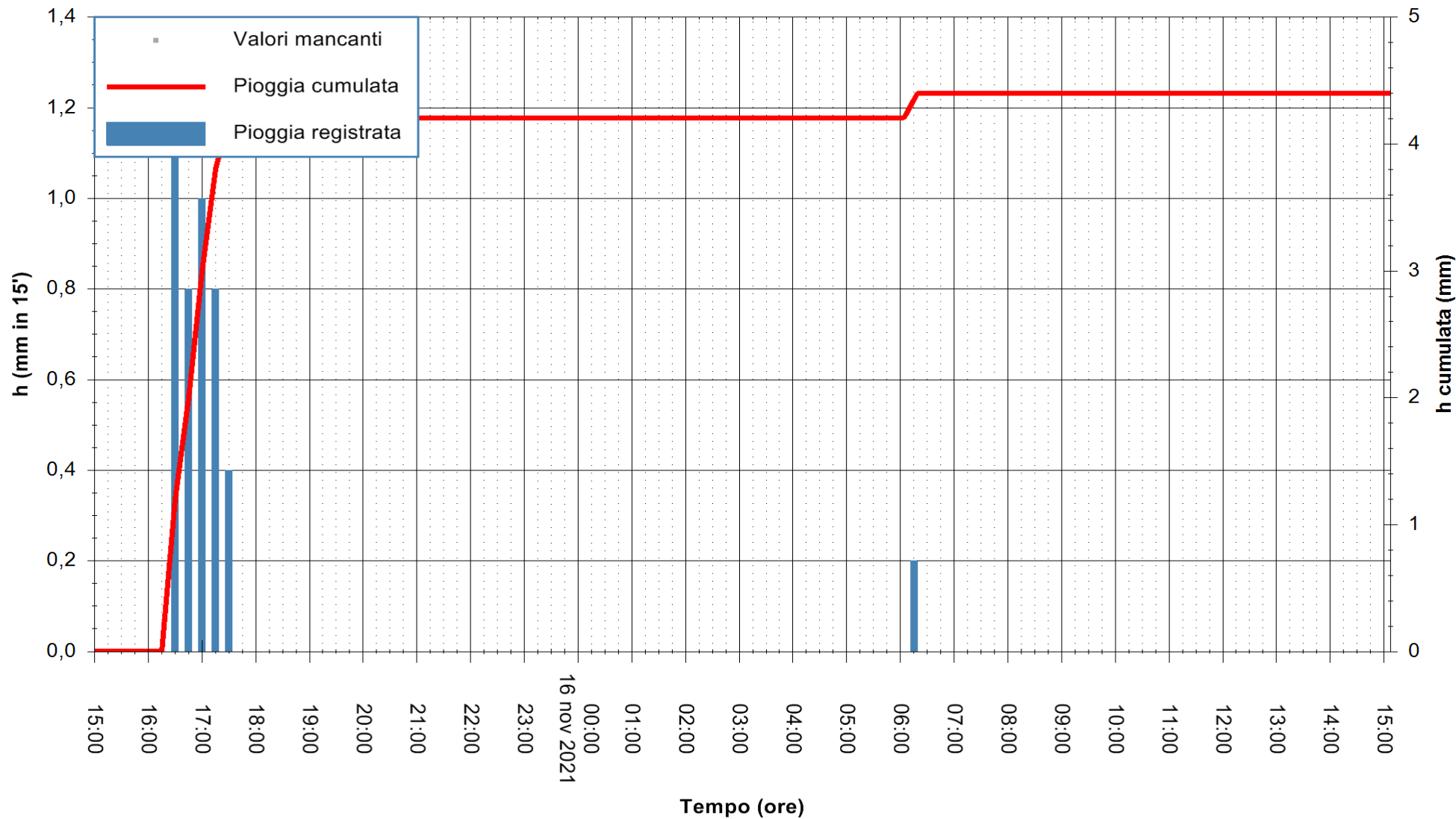

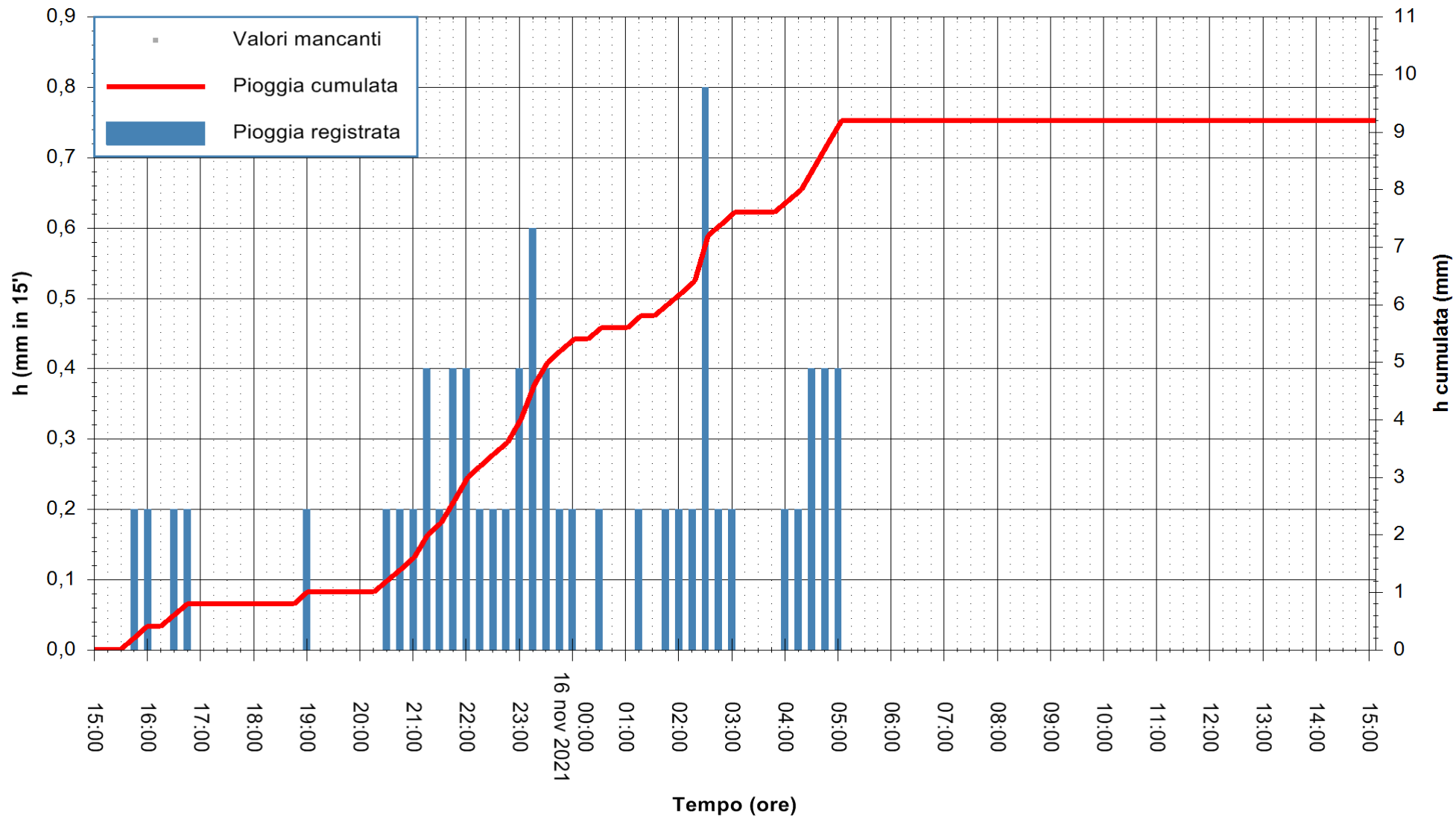

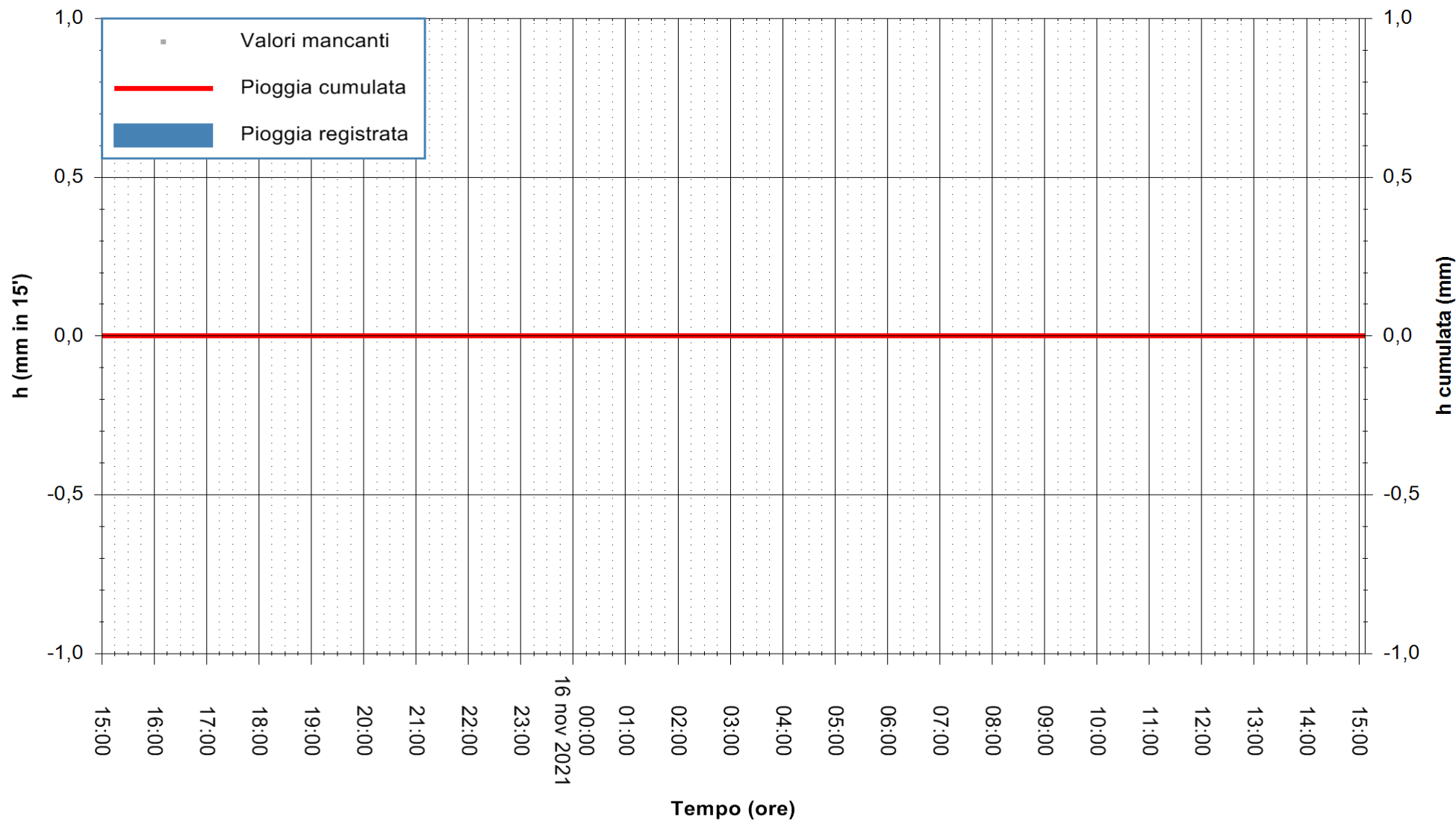

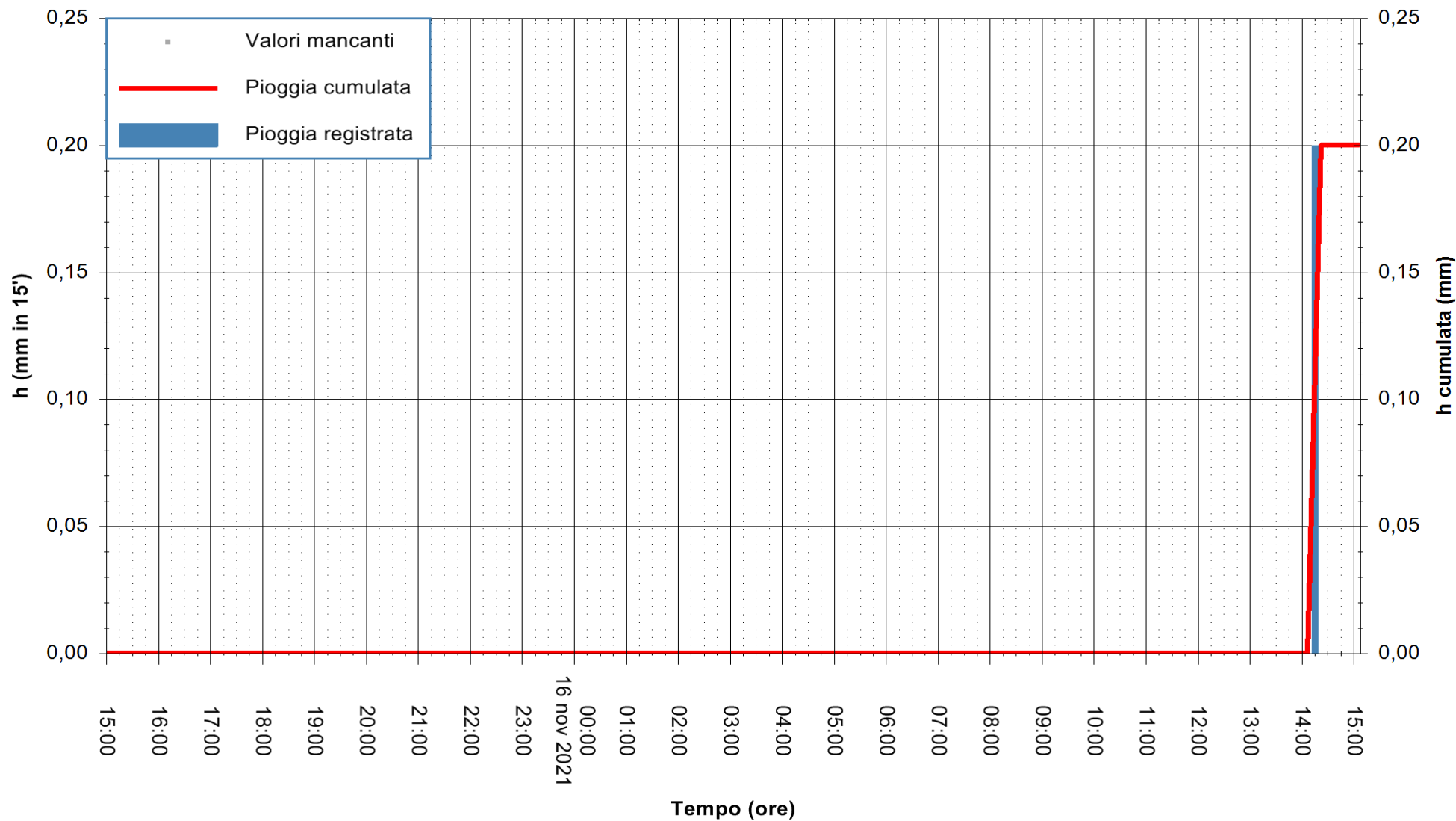

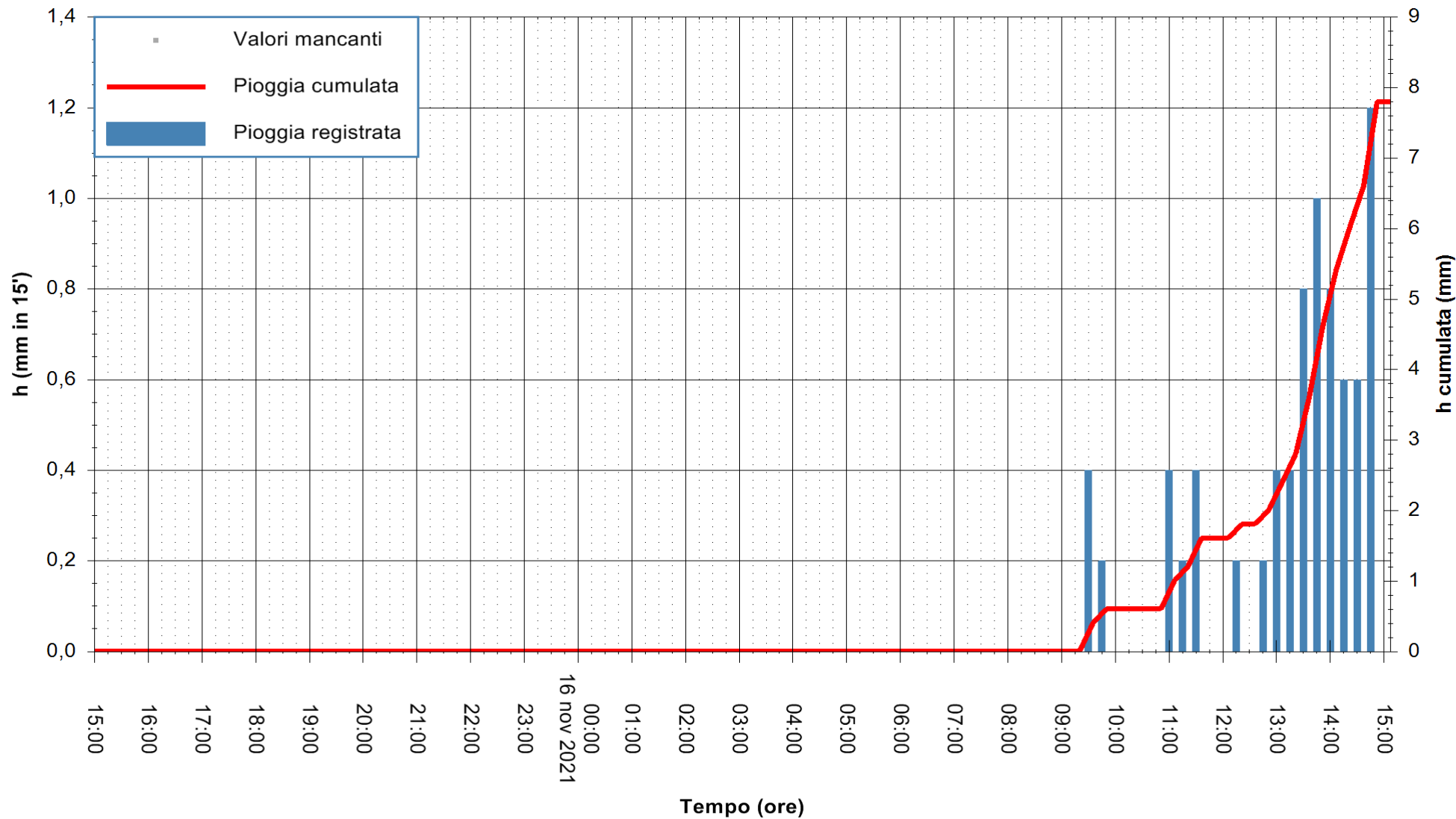

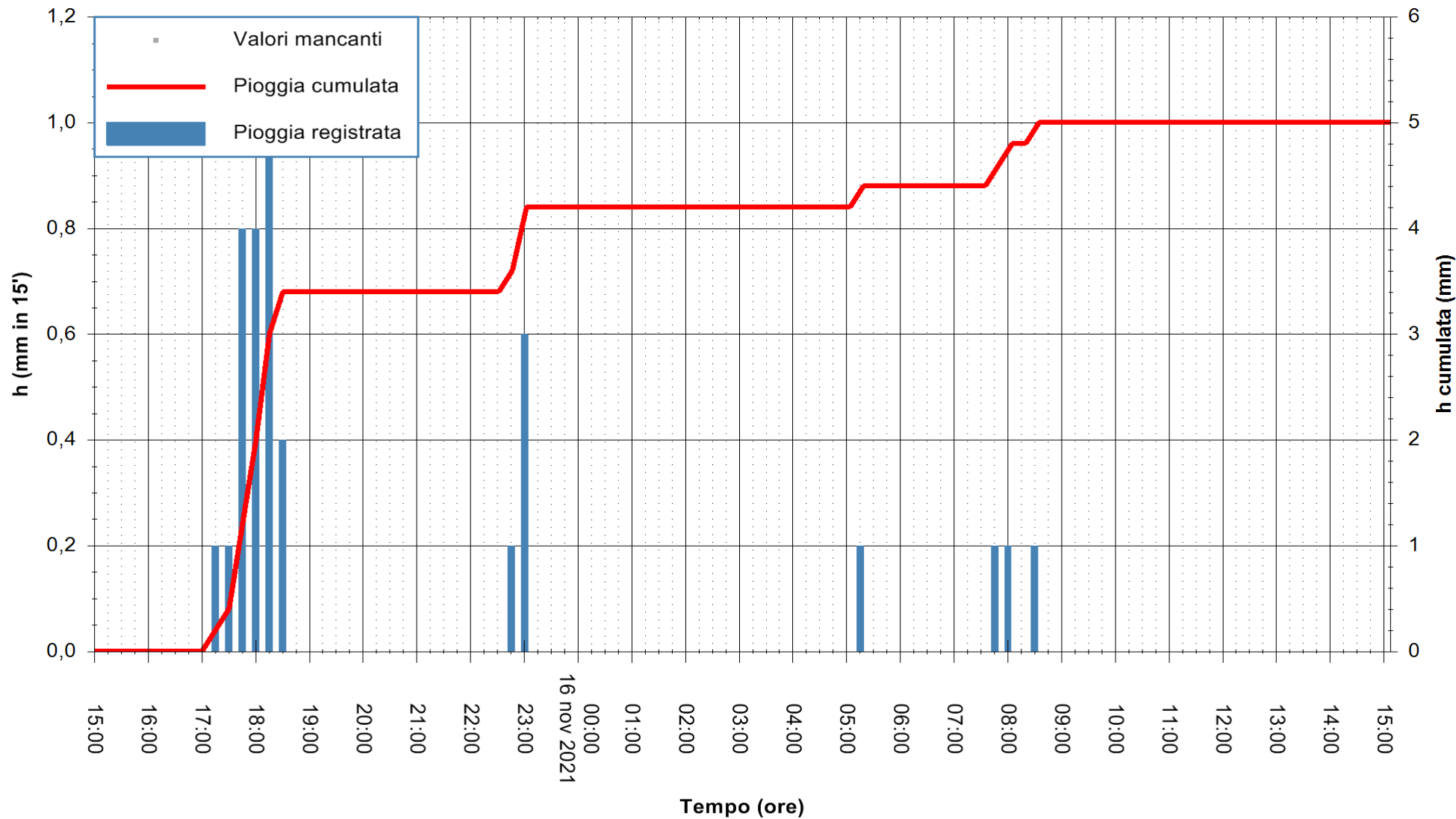

Stazione pluviometrica DIGA DEL CUGA
 Area DIGA DEL CUGA
 Pioggia registrata nelle ultime 24 ore
 Estrazione dati delle ore 16:19 del 16/11/2021
 Ultimo dato disponibile: 16/11/2021 alle 15:45



ARPAS
 F.to il Dirigente Responsabile
 Dott. Giuseppe Bianco

REGIONE AUTÒNOMA DE SARDIGNA
 REGIONE AUTONOMA DELLA SARDEGNA

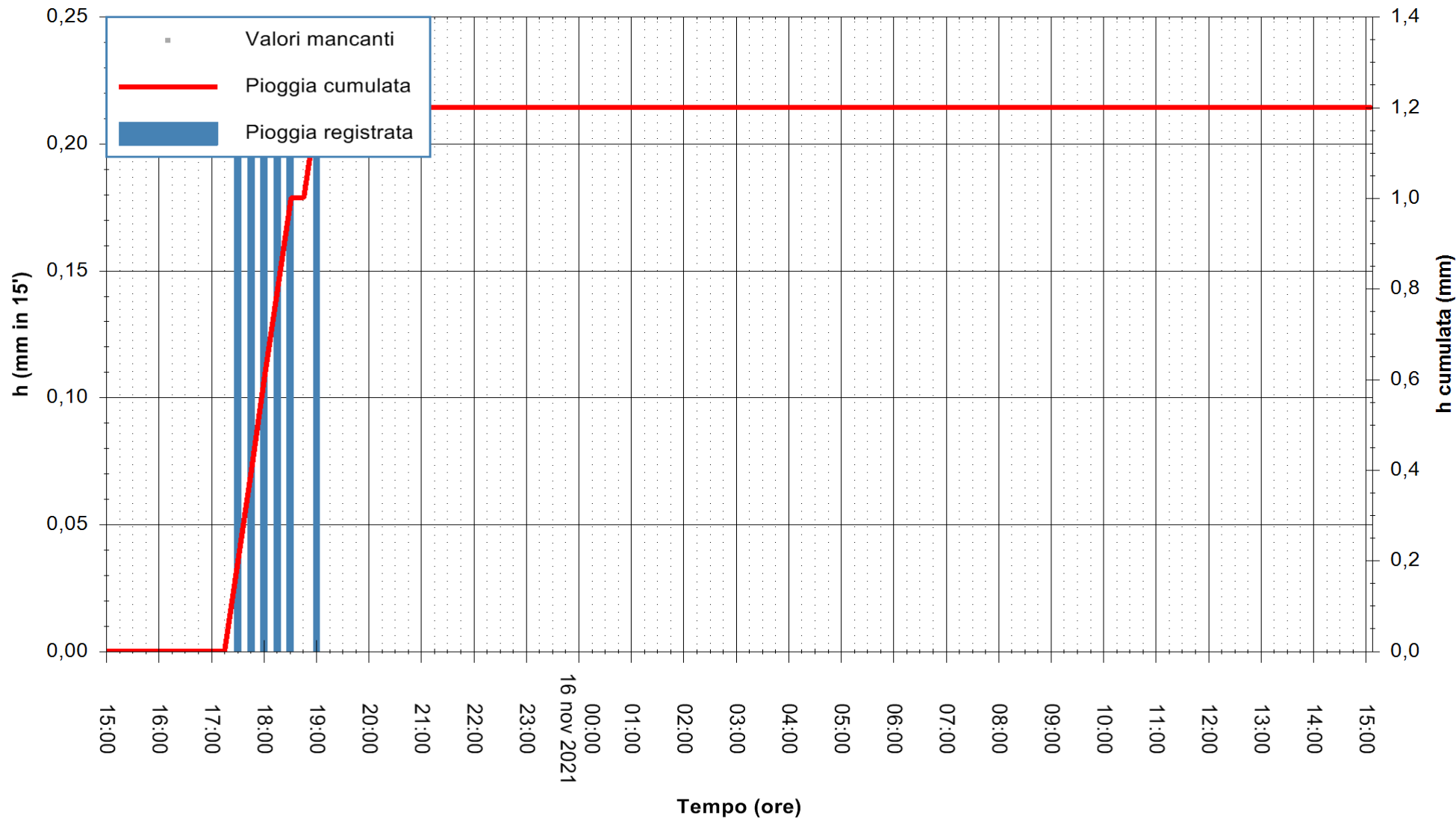

Stazione pluviometrica STINTINO PUNTA DE S'AQUILA
Area PUNTA DE S' AQUILA
Pioggia registrata nelle ultime 24 ore
Estrazione dati delle ore 16:19 del 16/11/2021
Ultimo dato disponibile: 16/11/2021 alle 16:00



ARPAS
F.to il Dirigente Responsabile
Dott. Giuseppe Bianco

REGIONE AUTONOMA DE SARDIGNA
REGIONE AUTONOMA DELLA SARDEGNA

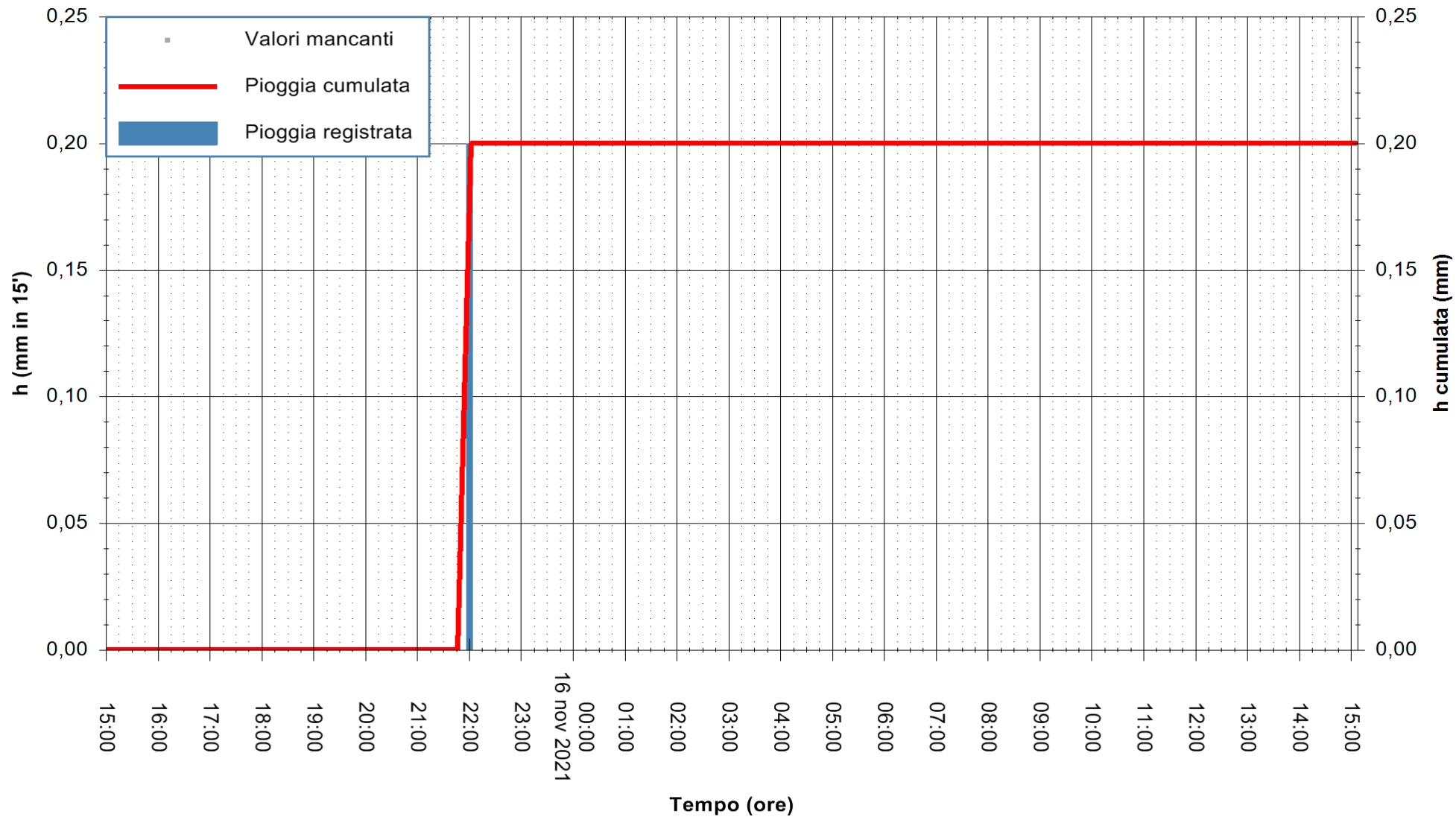

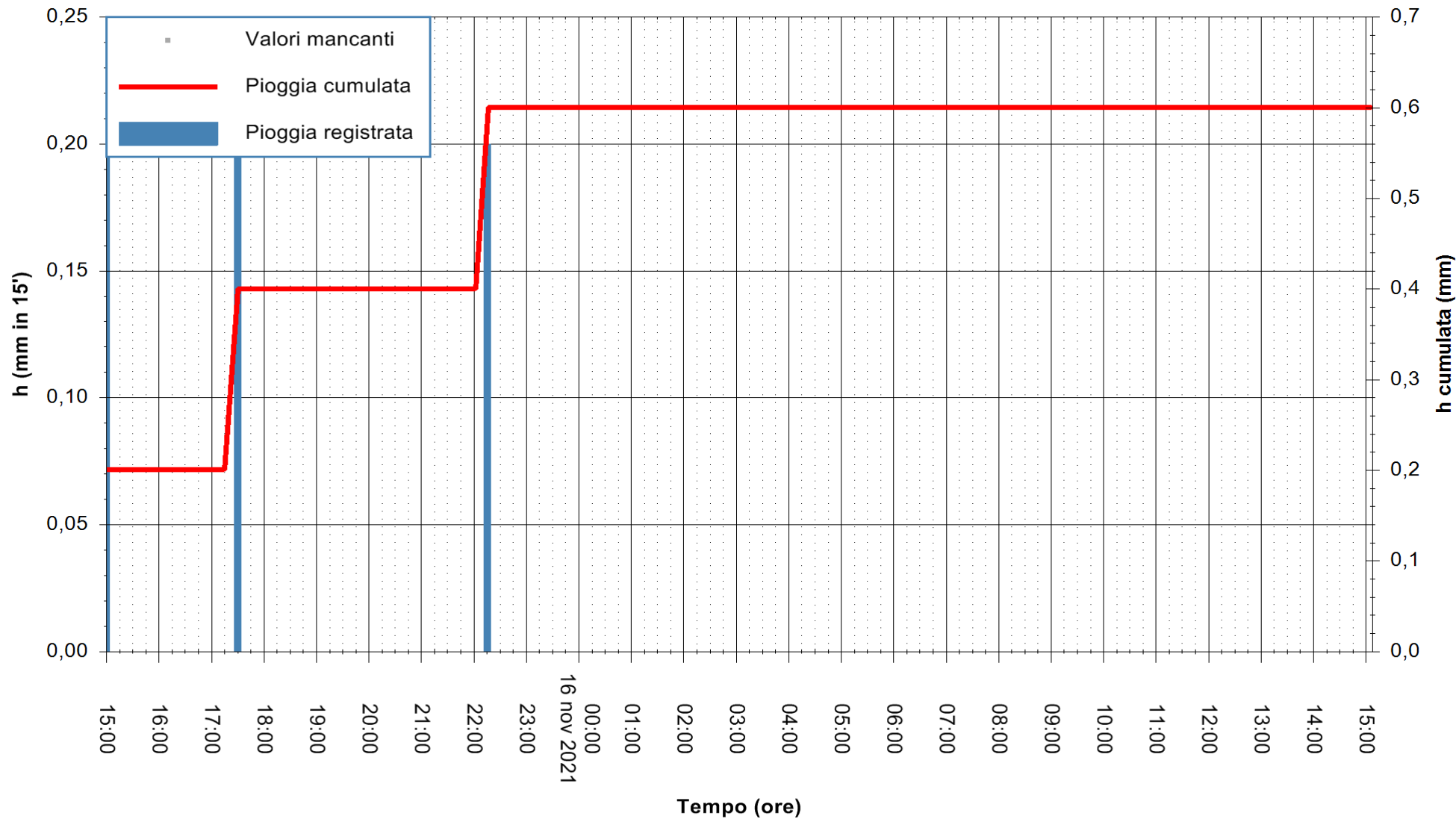

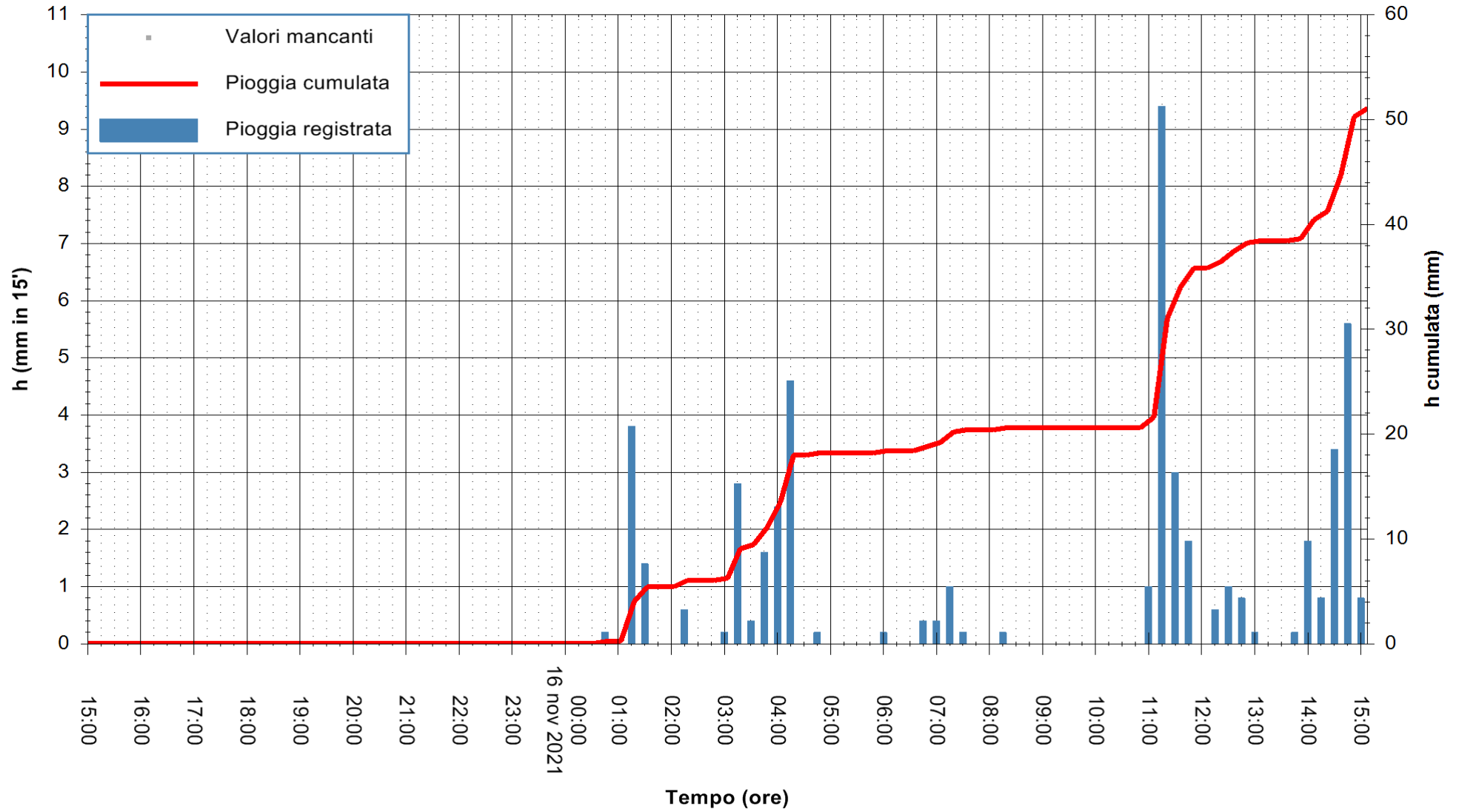

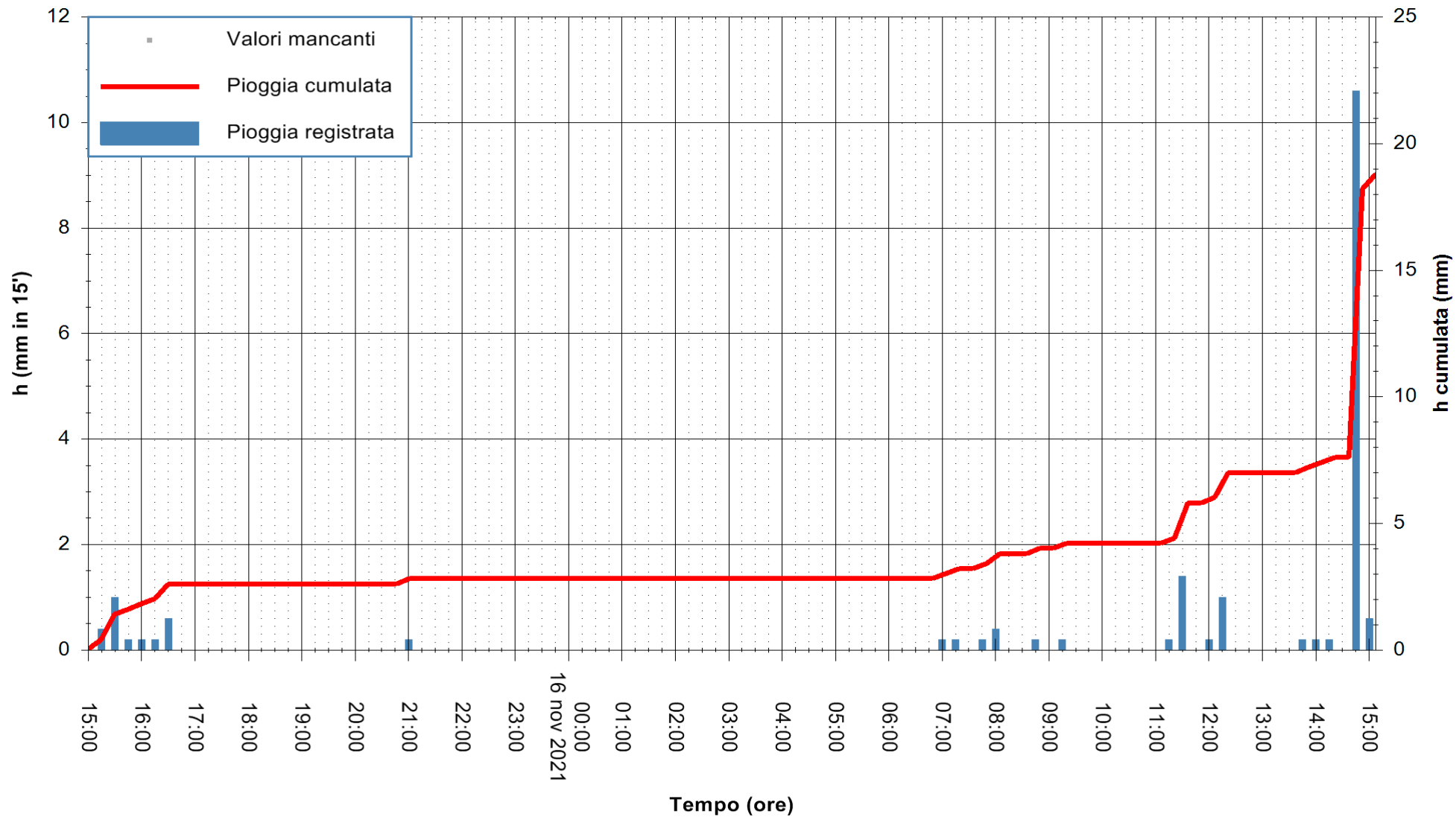

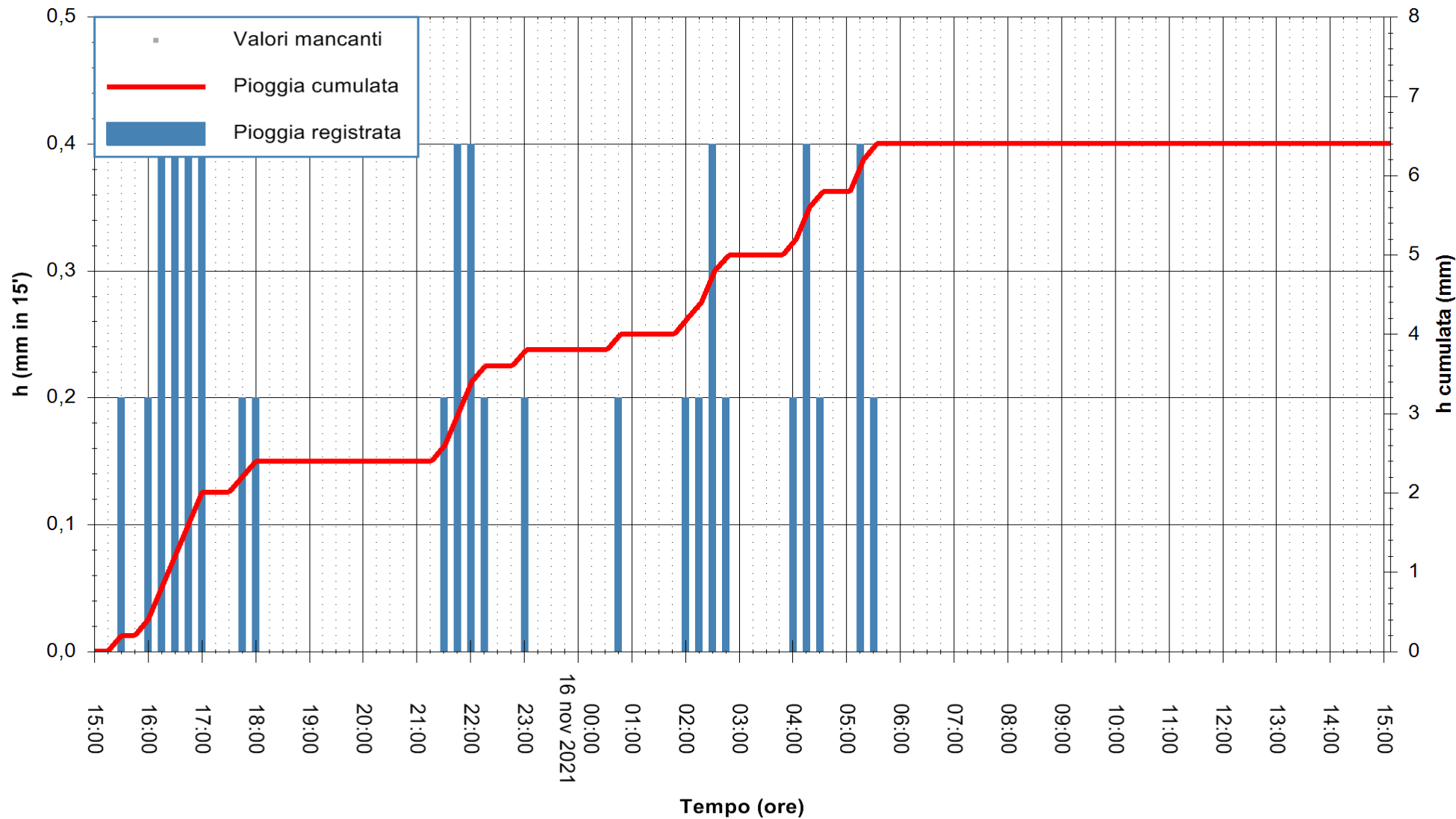

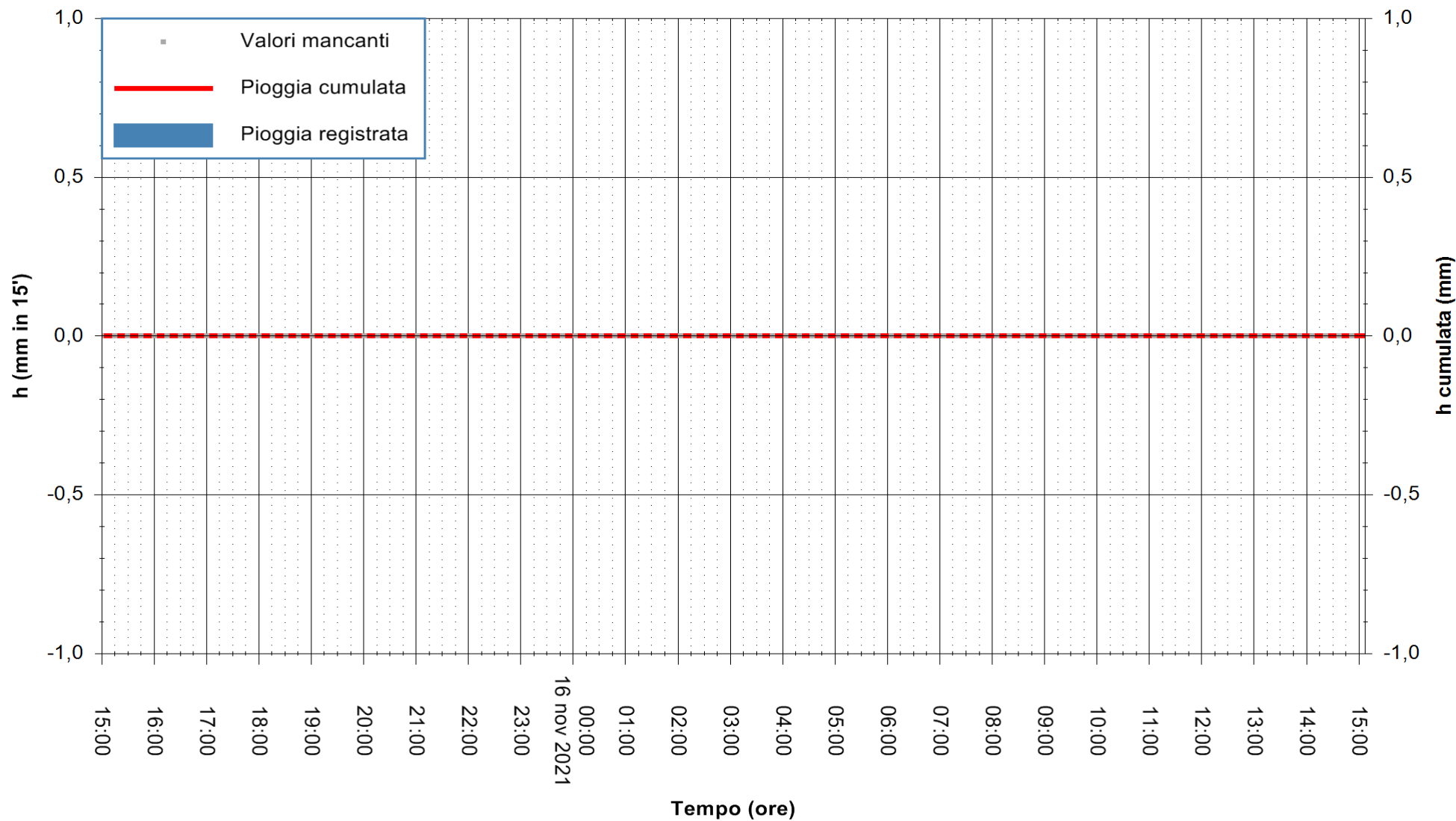

Stazione pluviometrica SAN VERO MILIS PUTZUIDU
Area TORRE CAPO MANNU
Pioggia registrata nelle ultime 24 ore
Estrazione dati delle ore 16:19 del 16/11/2021
Ultimo dato disponibile: 01/01/0001 alle 00:00



ARPAS
F.to il Dirigente Responsabile
Dott. Giuseppe Bianco

REGIONE AUTÒNOMA DE SARDIGNA
REGIONE AUTONOMA DELLA SARDEGNA

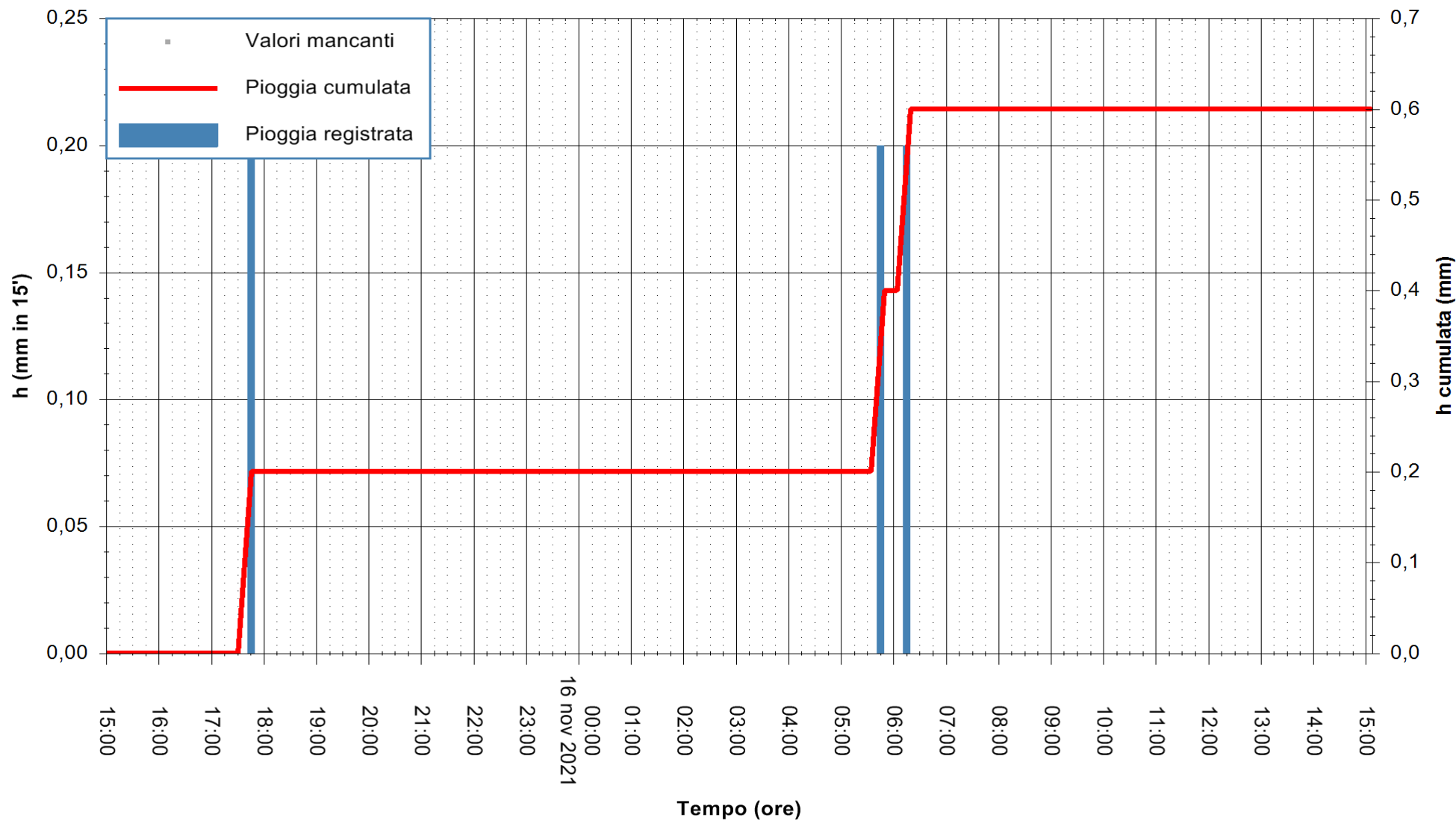

Stazione pluviometrica SANTU LUSSURGIU BADDE URBARA
Area BADDE URBARA

Pioggia registrata nelle ultime 24 ore
Estrazione dati delle ore 16:19 del 16/11/2021
Ultimo dato disponibile: 16/11/2021 alle 15:45



REGIONE AUTONOMA DE SARDIGNA
REGIONE AUTONOMA DELLA SARDEGNA

ARPAS
F.to il Dirigente Responsabile
Dott. Giuseppe Bianco

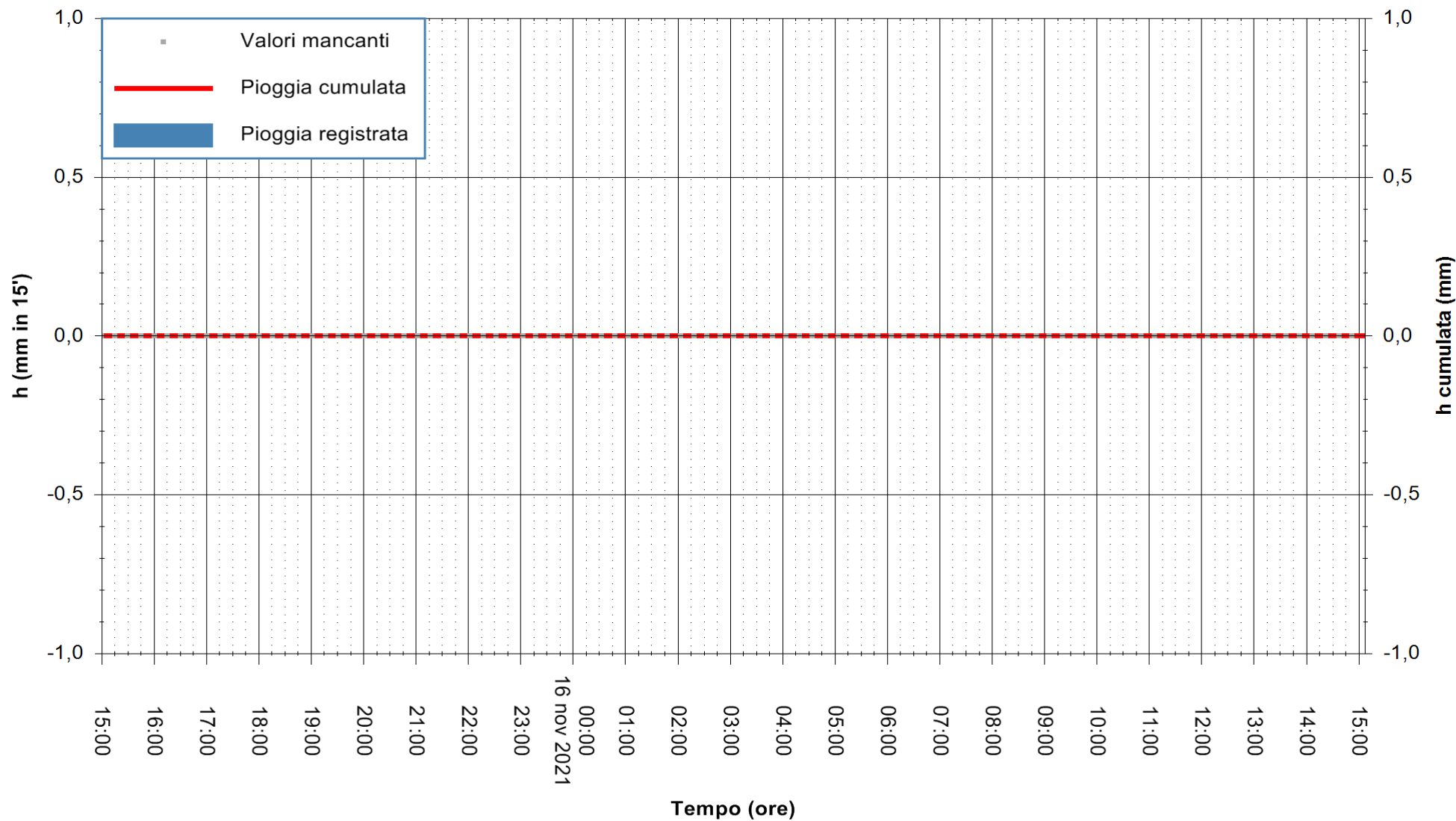

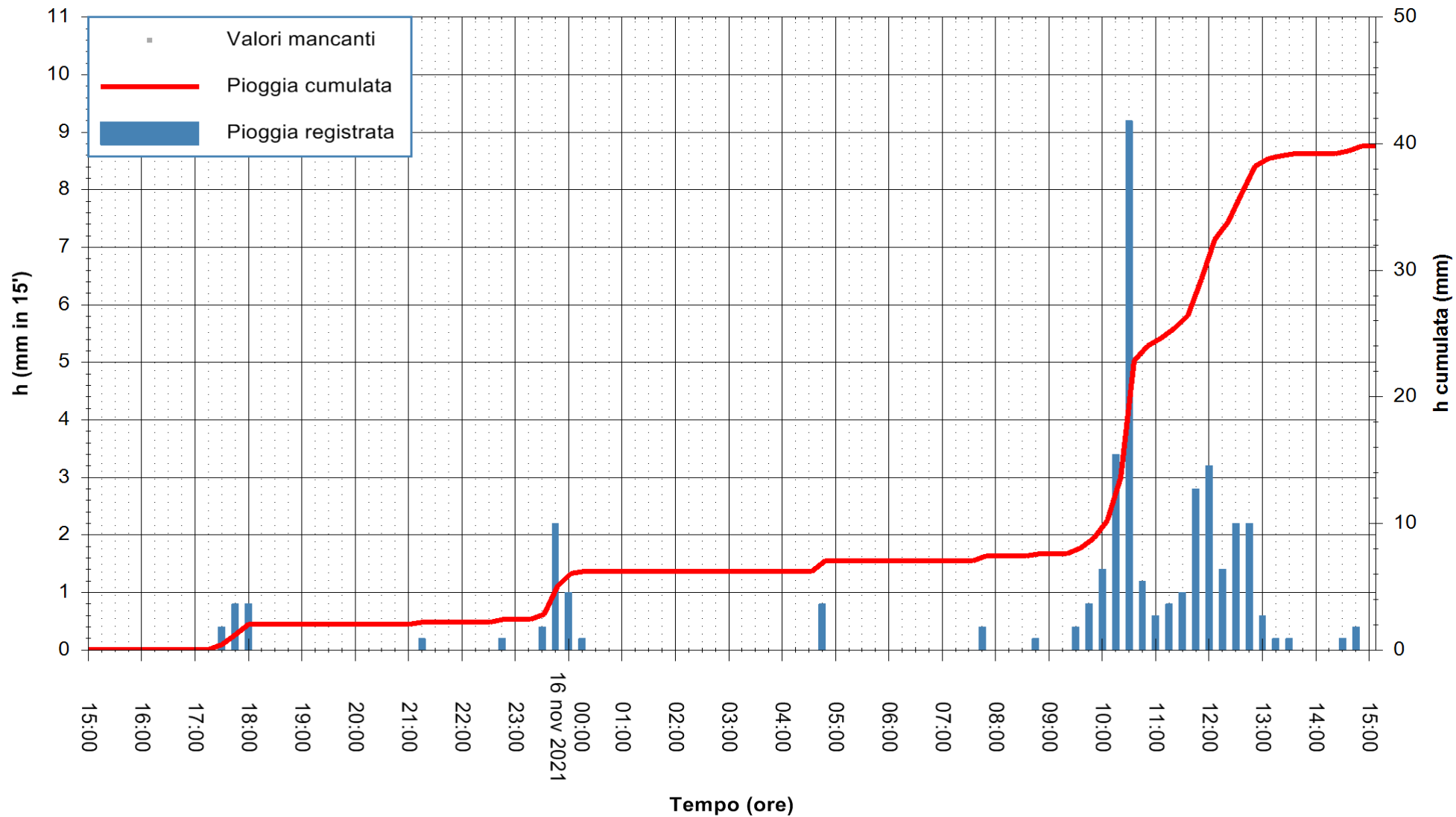

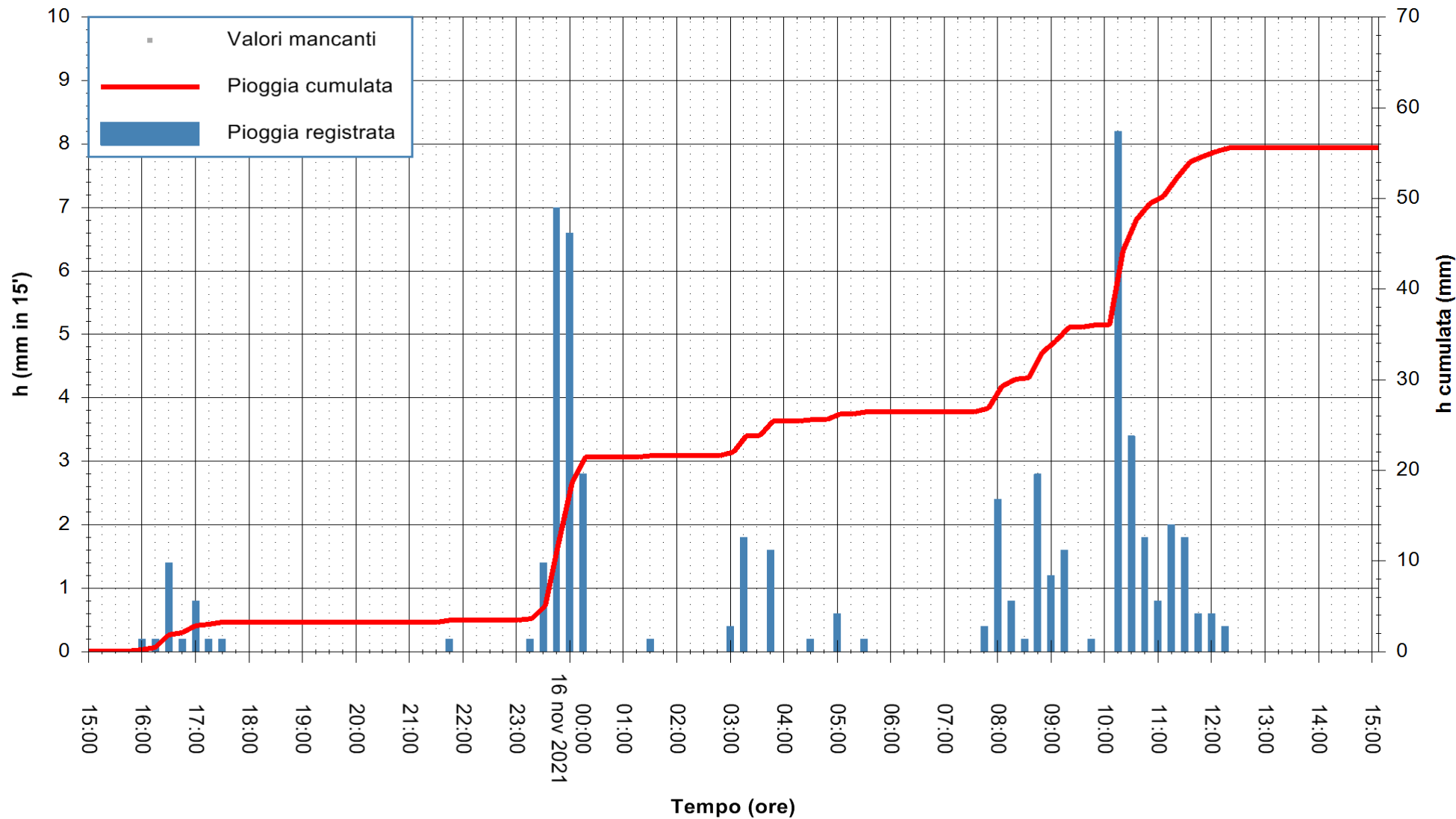

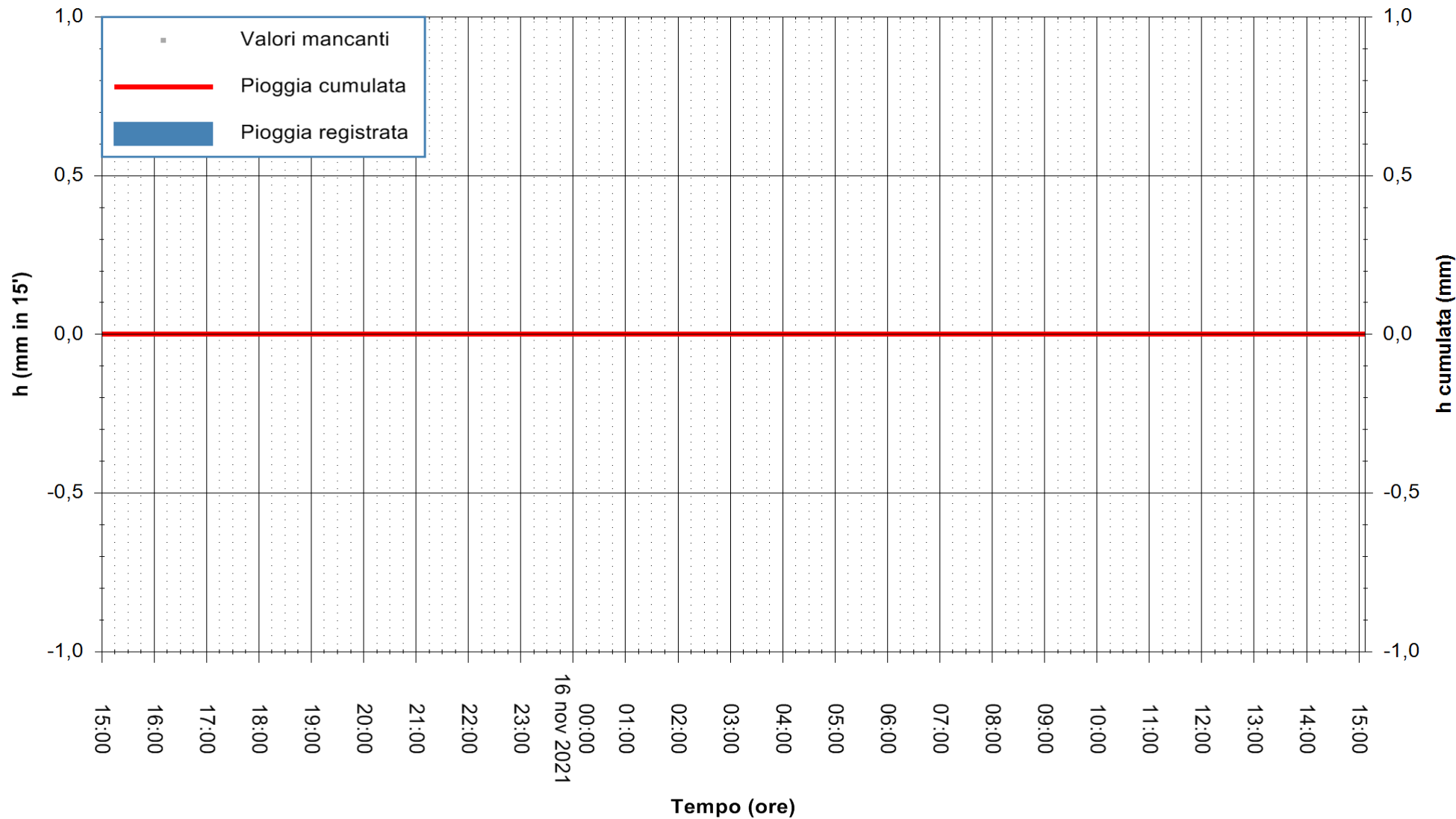

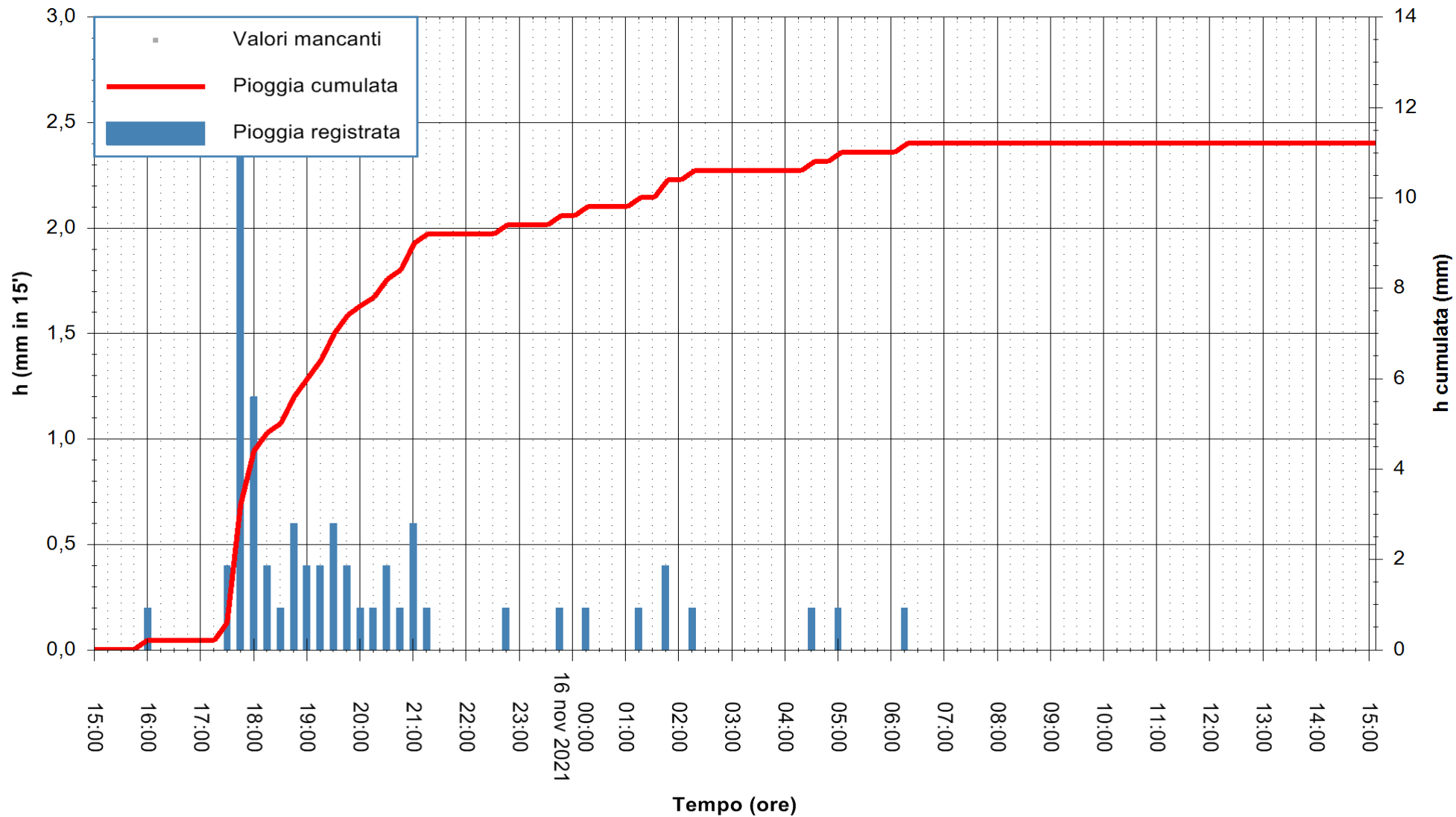

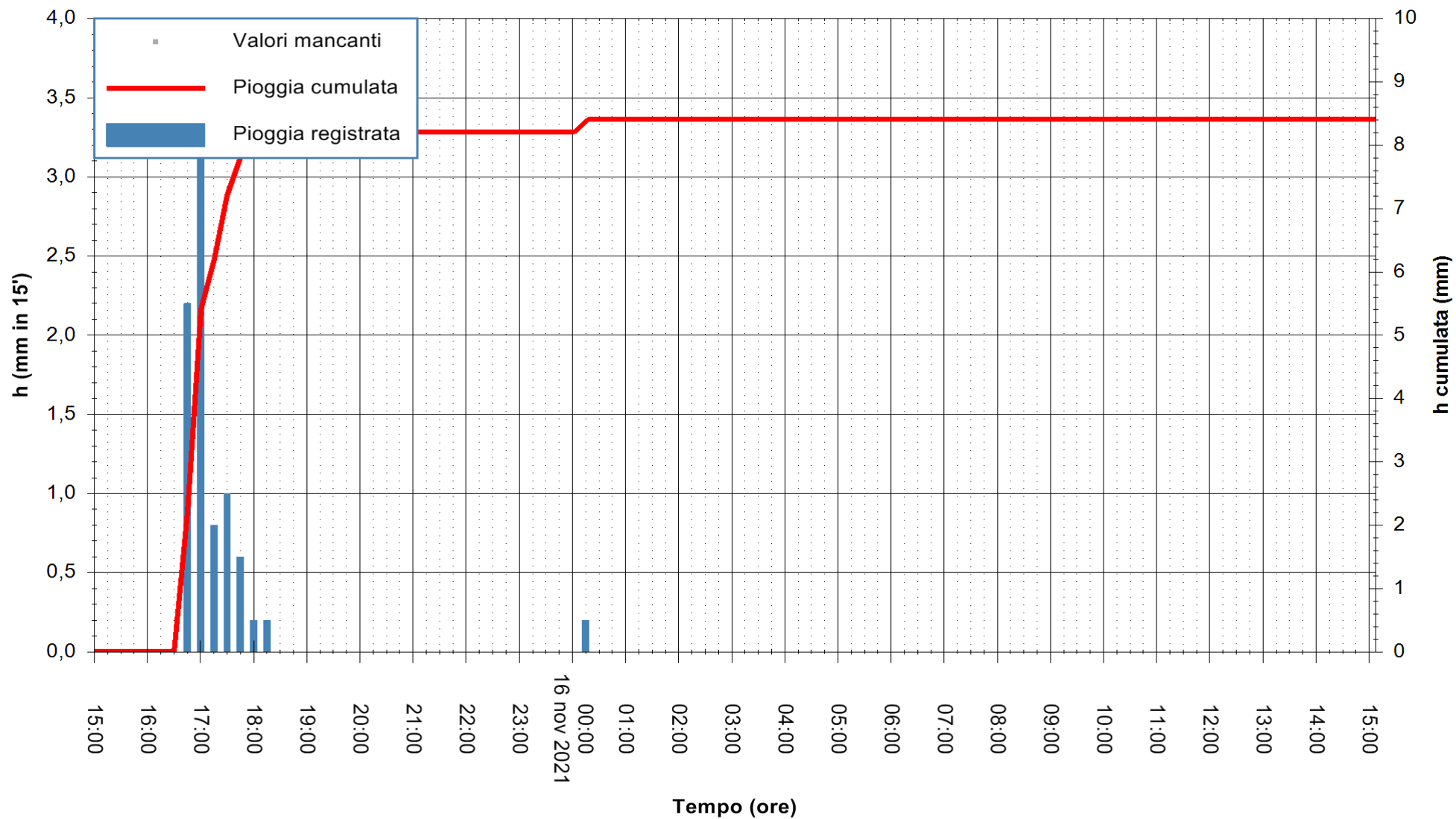

Stazione pluviometrica SANTADI PUNTA SEBERA
 Area PUNTA SEBERA
 Pioggia registrata nelle ultime 24 ore
 Estrazione dati delle ore 16:19 del 16/11/2021
 Ultimo dato disponibile: 16/11/2021 alle 15:45



ARPAS
 F.to il Dirigente Responsabile
 Dott. Giuseppe Bianco

REGIONE AUTÒNOMA DE SARDIGNA
 REGIONE AUTONOMA DELLA SARDEGNA

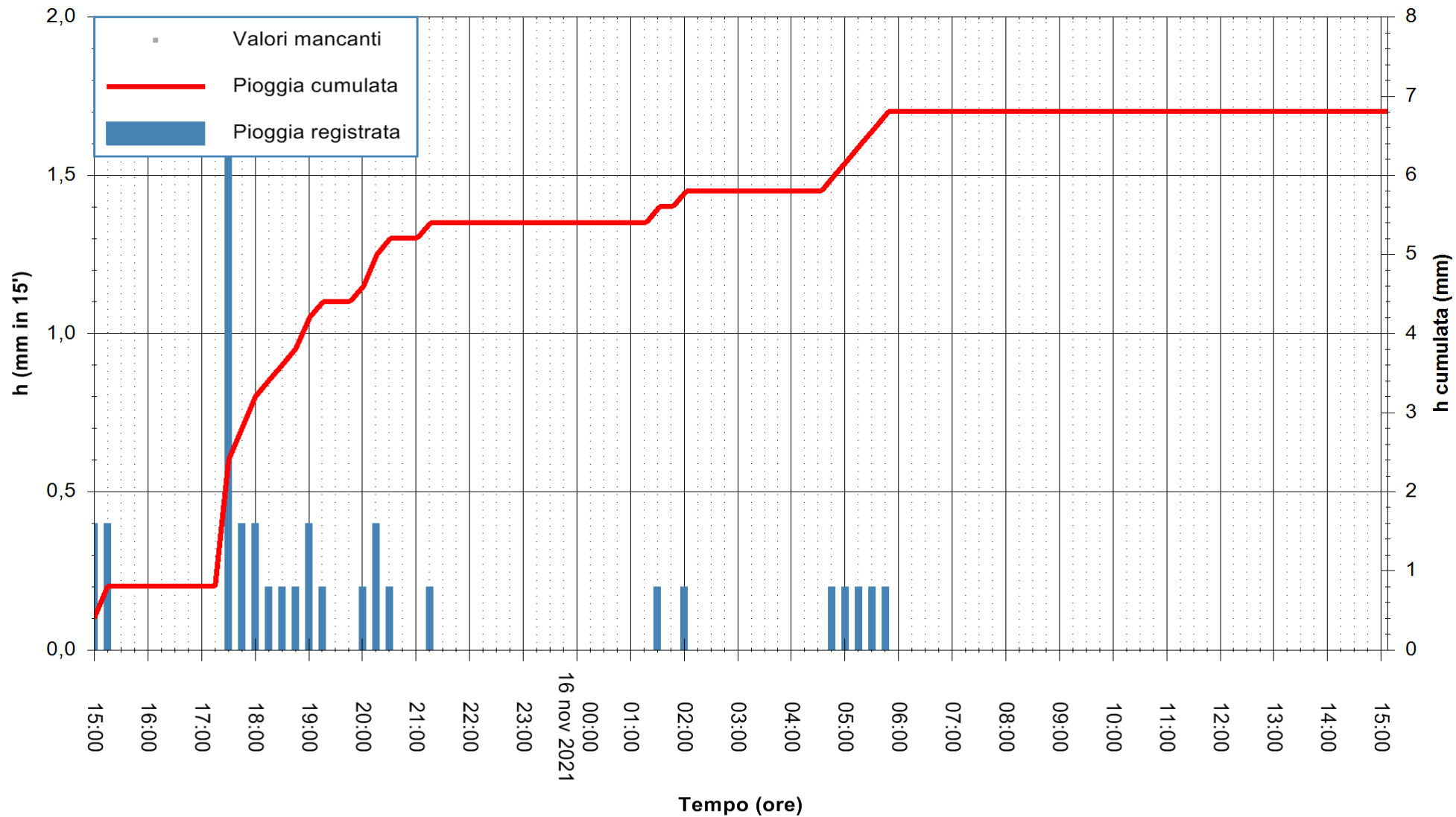

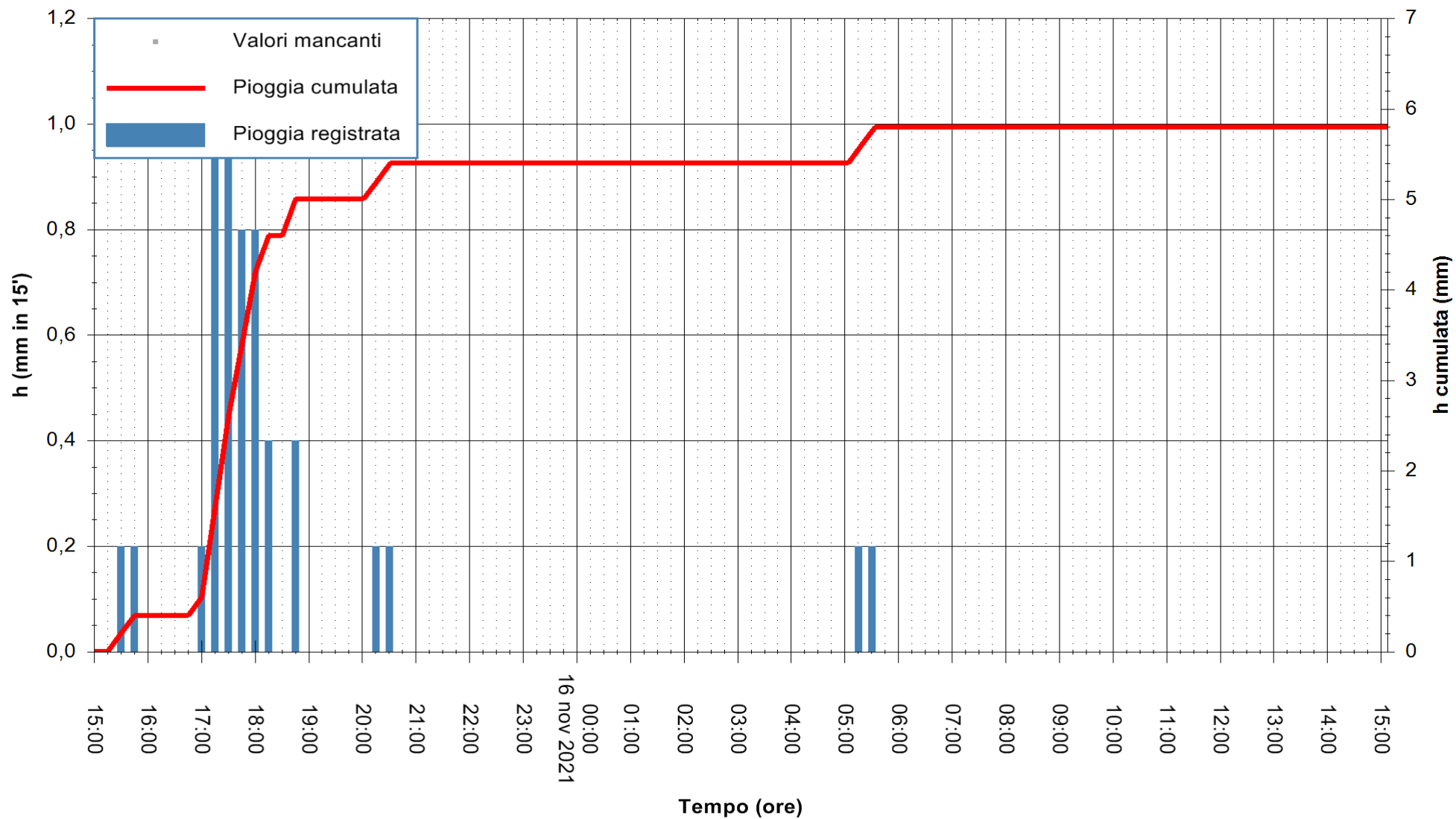

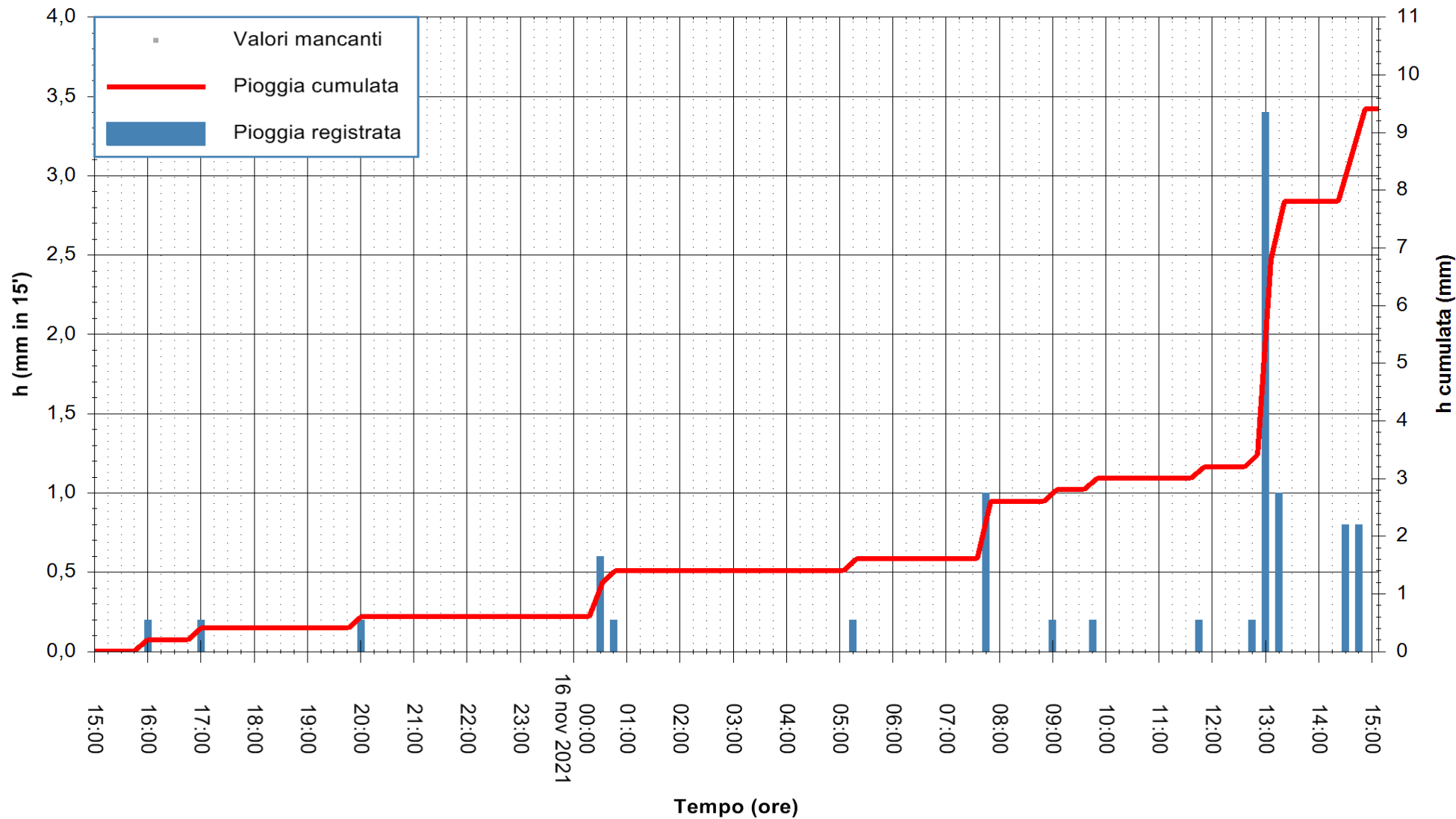

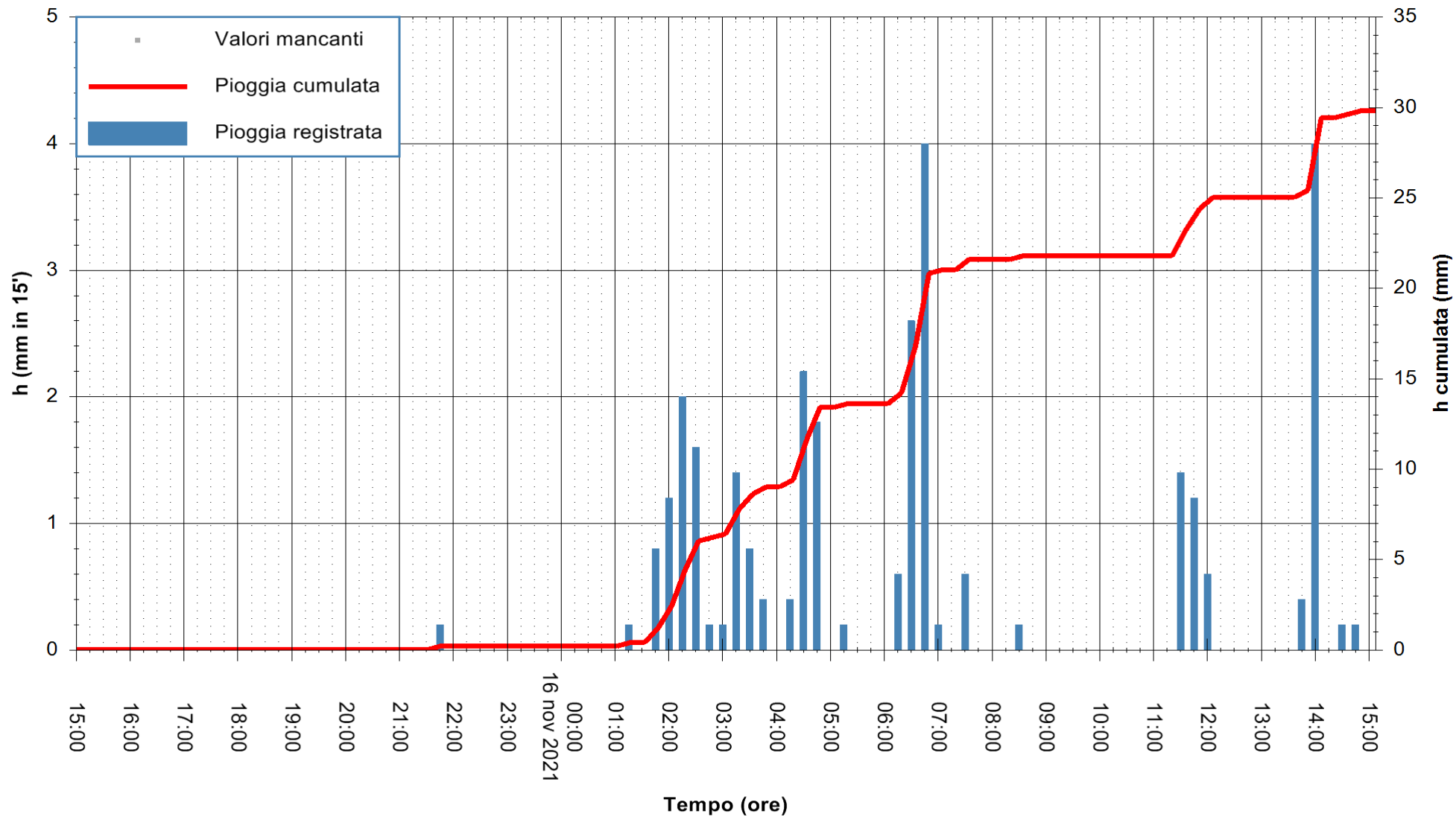

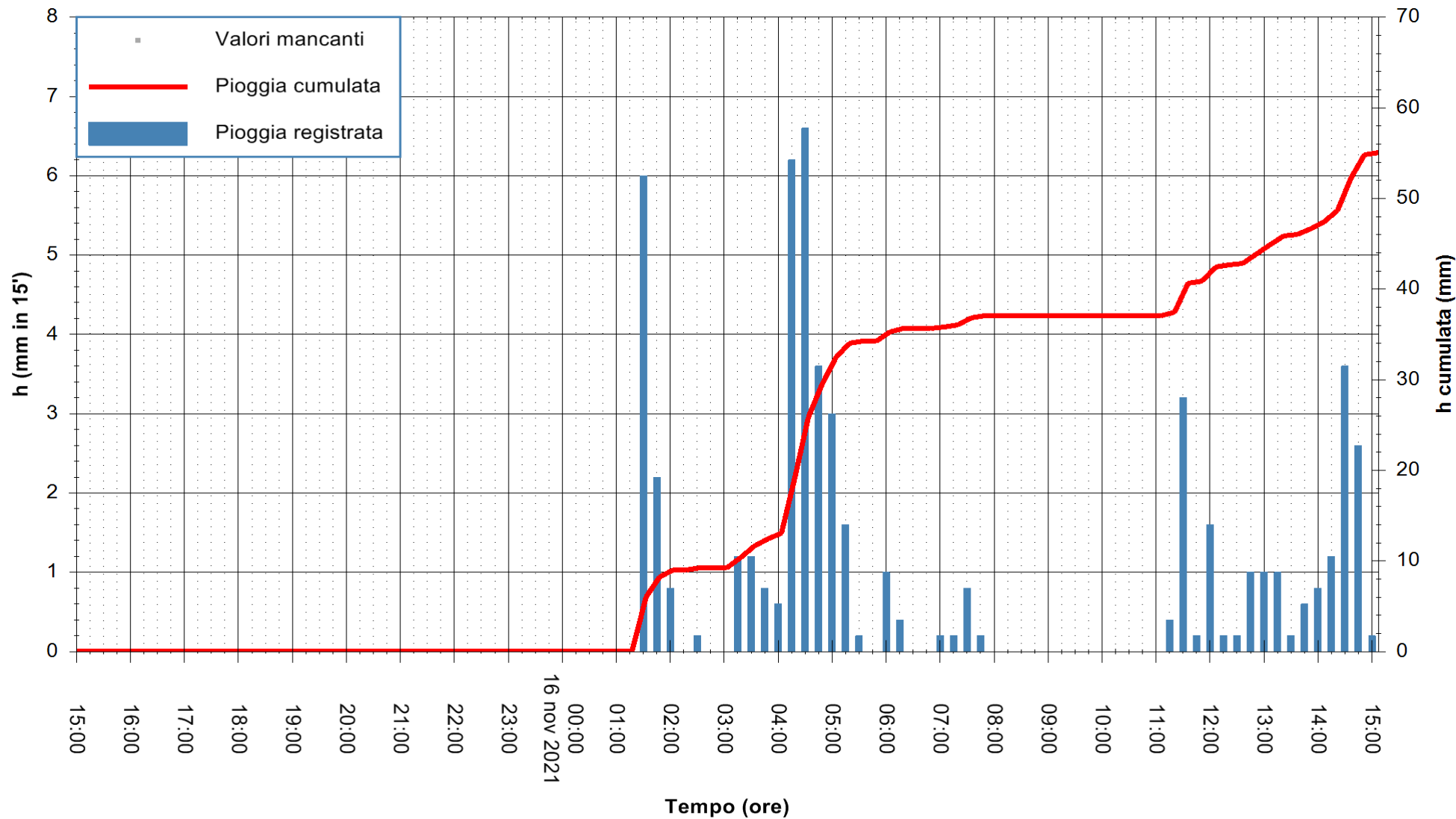

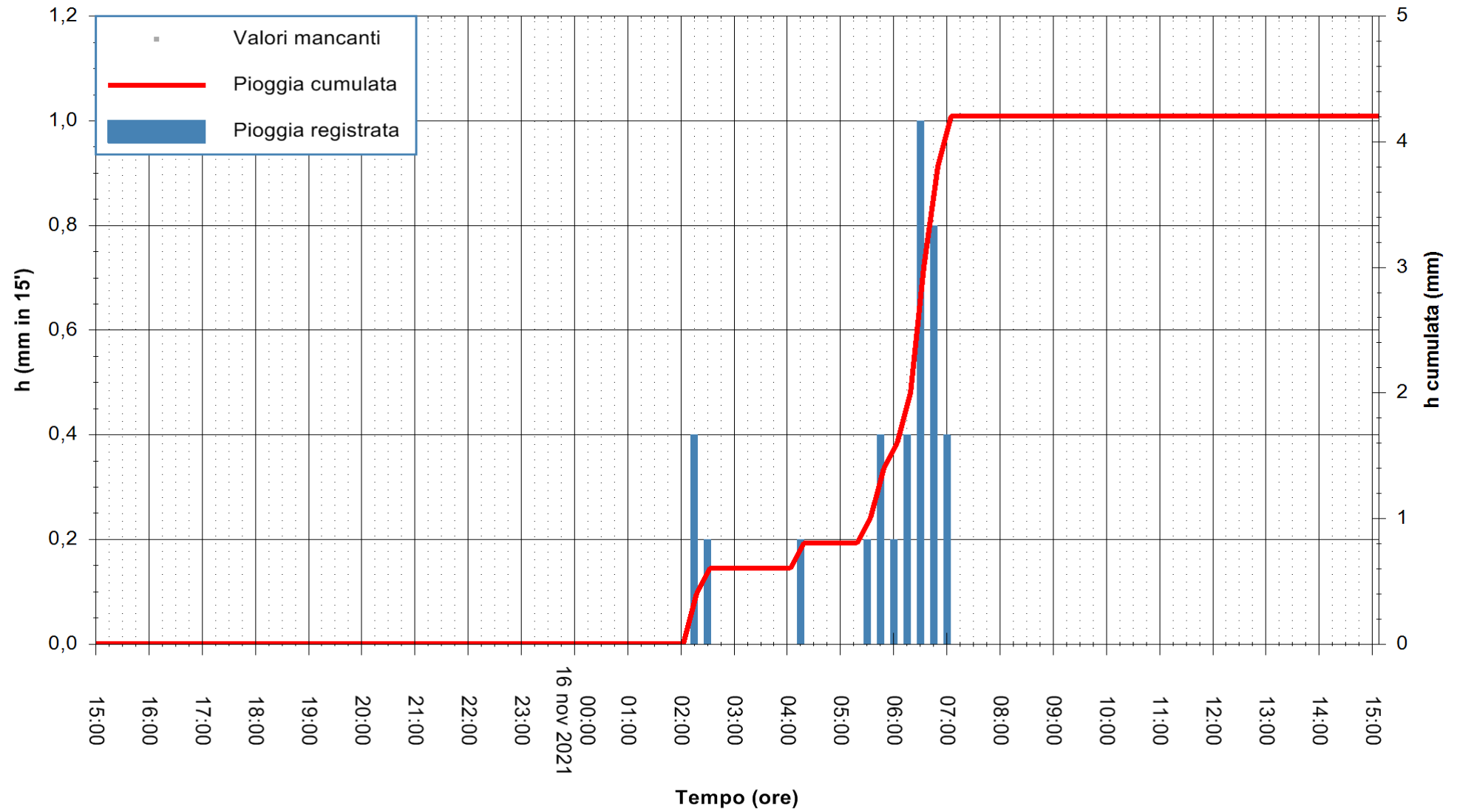

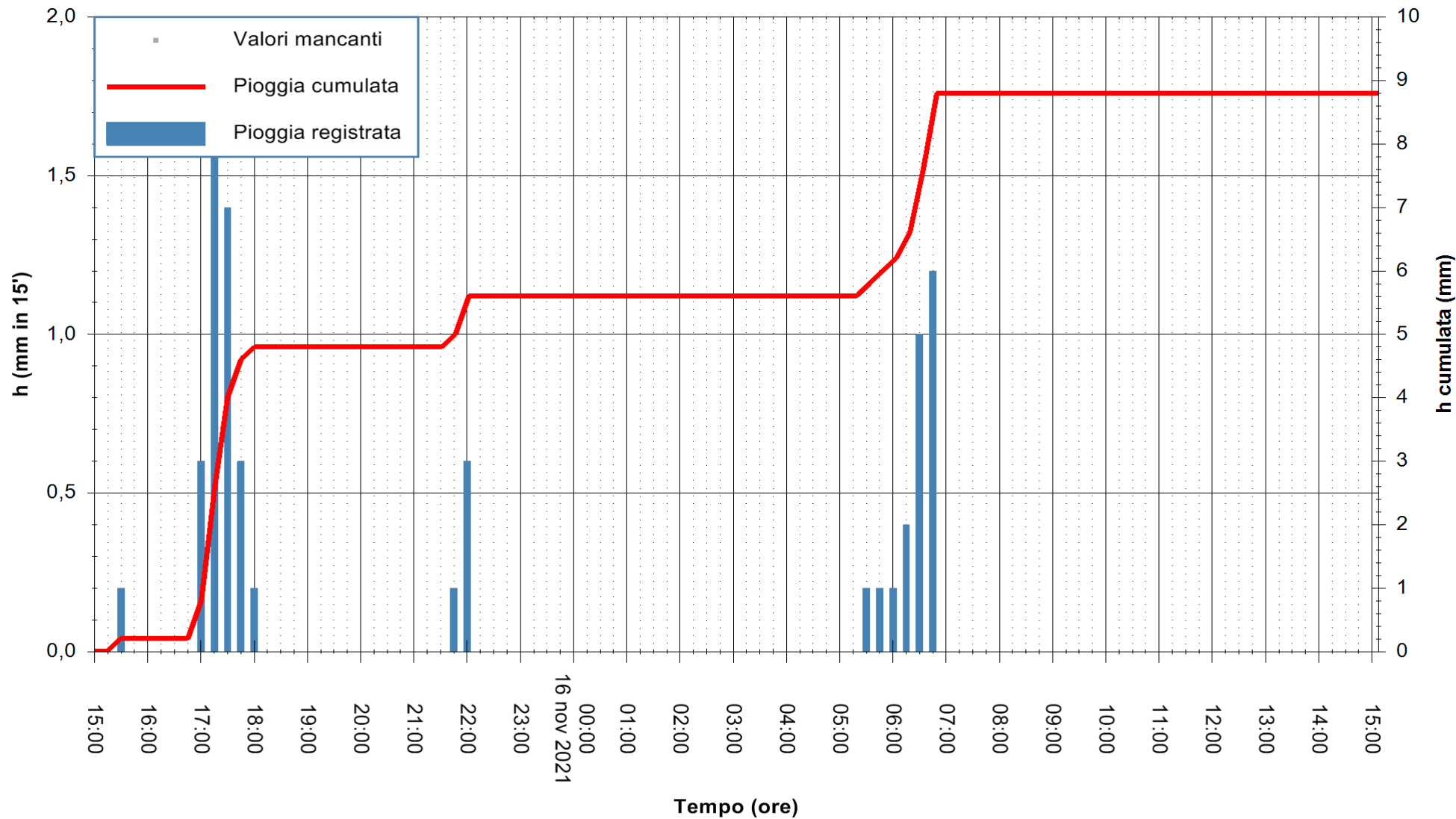

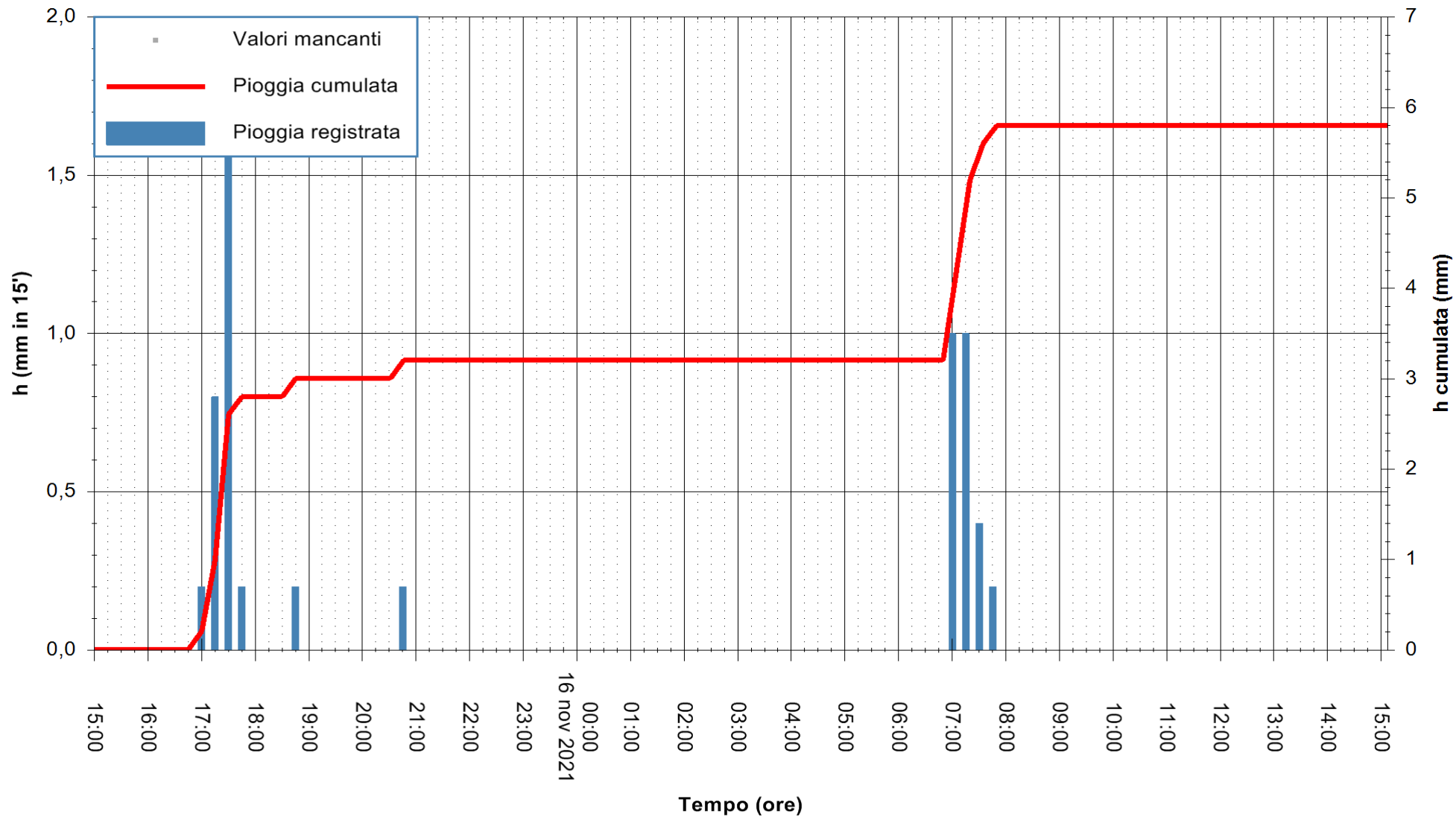

Stazione pluviometrica MONTRESTA RF
 Area NAVRINO
 Pioggia registrata nelle ultime 24 ore
 Estrazione dati delle ore 16:19 del 16/11/2021
 Ultimo dato disponibile: 16/11/2021 alle 15:45



ARPAS
 F.to il Dirigente Responsabile
 Dott. Giuseppe Bianco

REGIONE AUTÒNOMA DE SARDIGNA
 REGIONE AUTONOMA DELLA SARDEGNA

