

Stazione pluviometrica Monte Novo
Area MONTE NOVO S.GIOVANNI
Pioggia registrata nelle ultime 24 ore
Estrazione dati delle ore 20:31 del 20/01/2023
Ultimo dato disponibile: 20/01/2023 alle 20:00

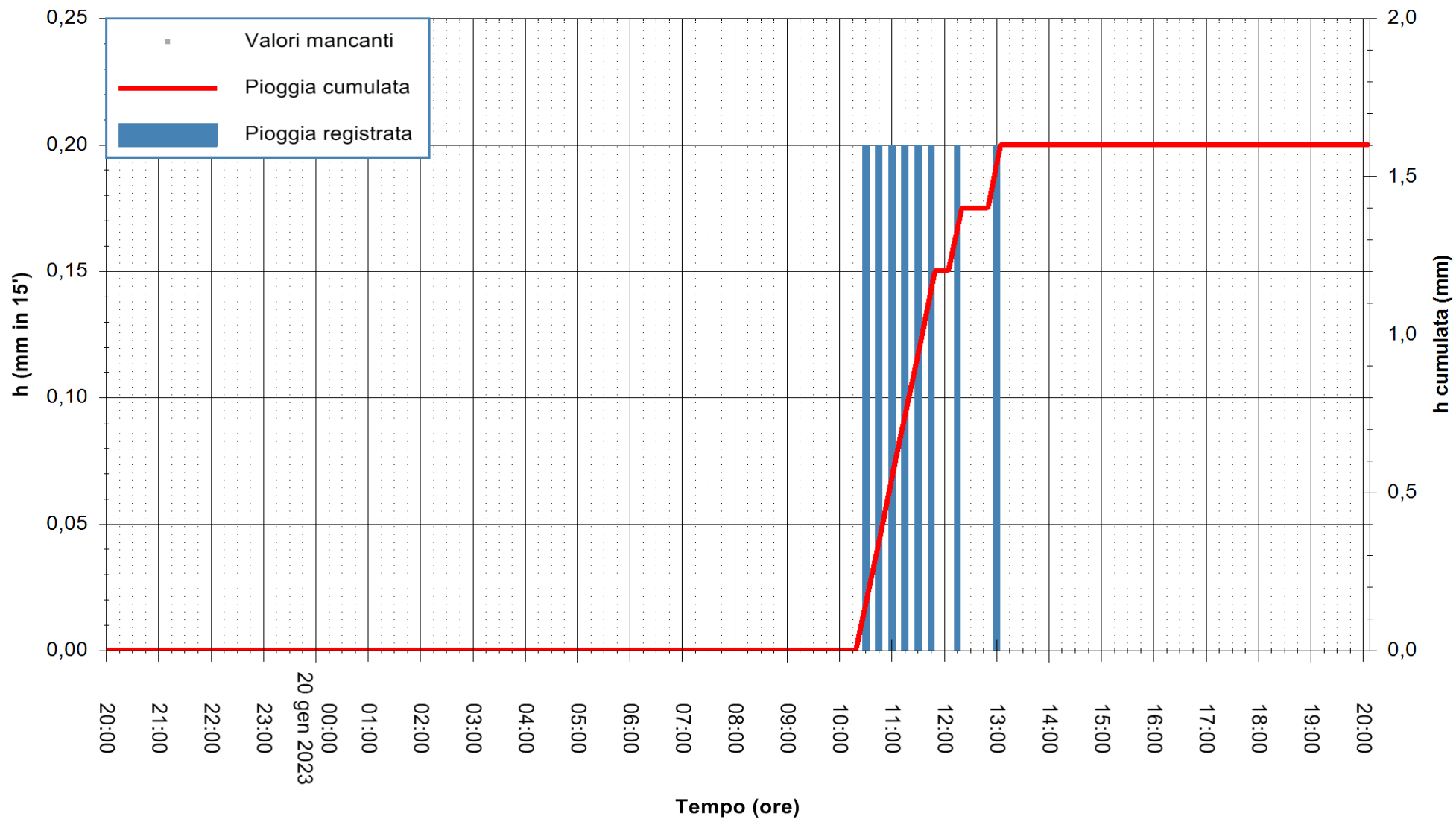

ARPAS
F.to il Dirigente Responsabile
Ing. Roberto Pinna Nossai

REGIONE AUTÒNOMA DE SARDIGNA
REGIONE AUTONOMA DELLA SARDEGNA



Stazione pluviometrica Monte Tului
Area MONTE TULUI
Pioggia registrata nelle ultime 24 ore
Estrazione dati delle ore 20:31 del 20/01/2023
Ultimo dato disponibile: 20/01/2023 alle 20:00



ARPAS
F.to il Dirigente Responsabile
Ing. Roberto Pinna Nossai

REGIONE AUTONOMA DE SARDIGNA
REGIONE AUTONOMA DELLA SARDEGNA

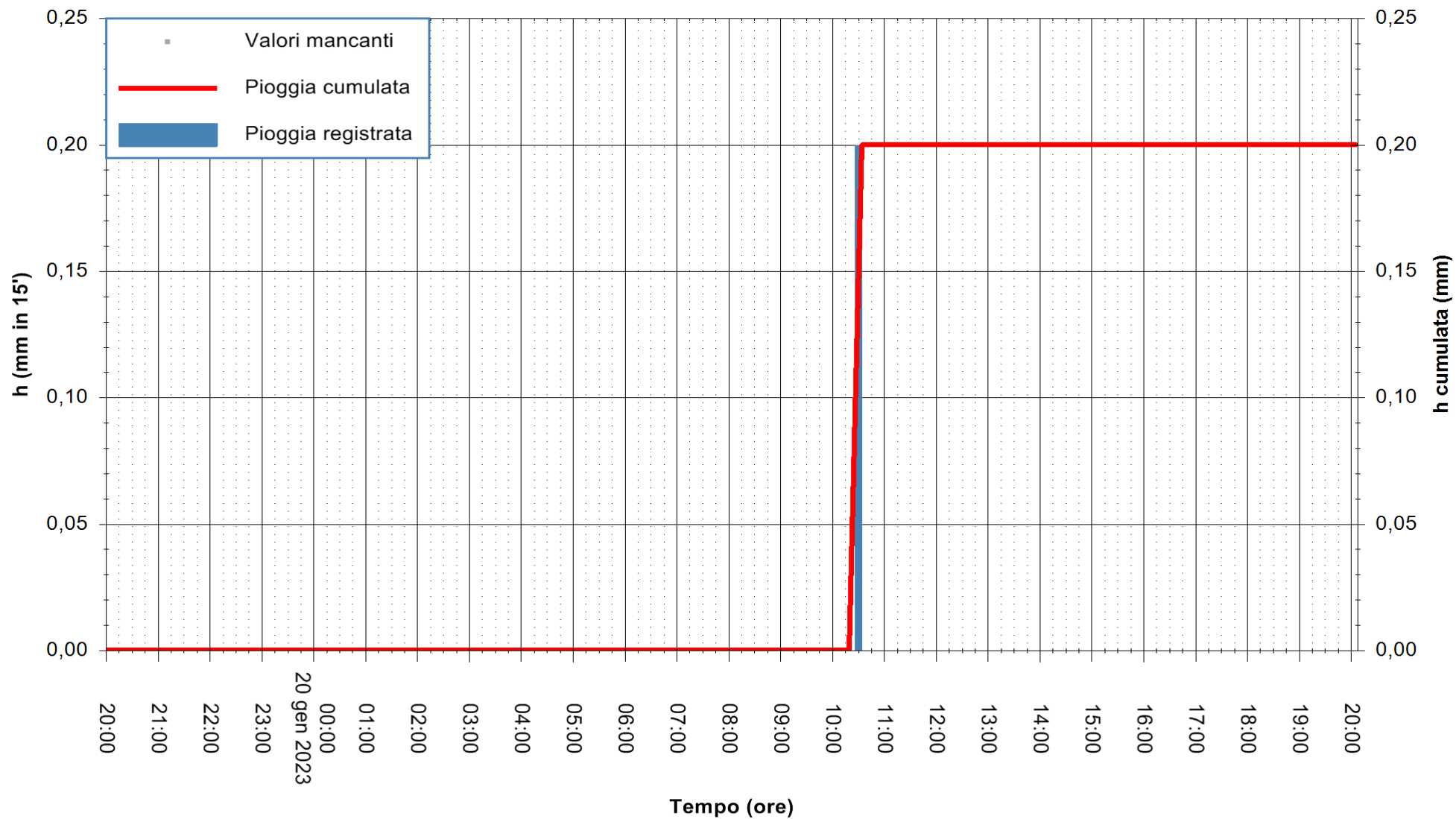

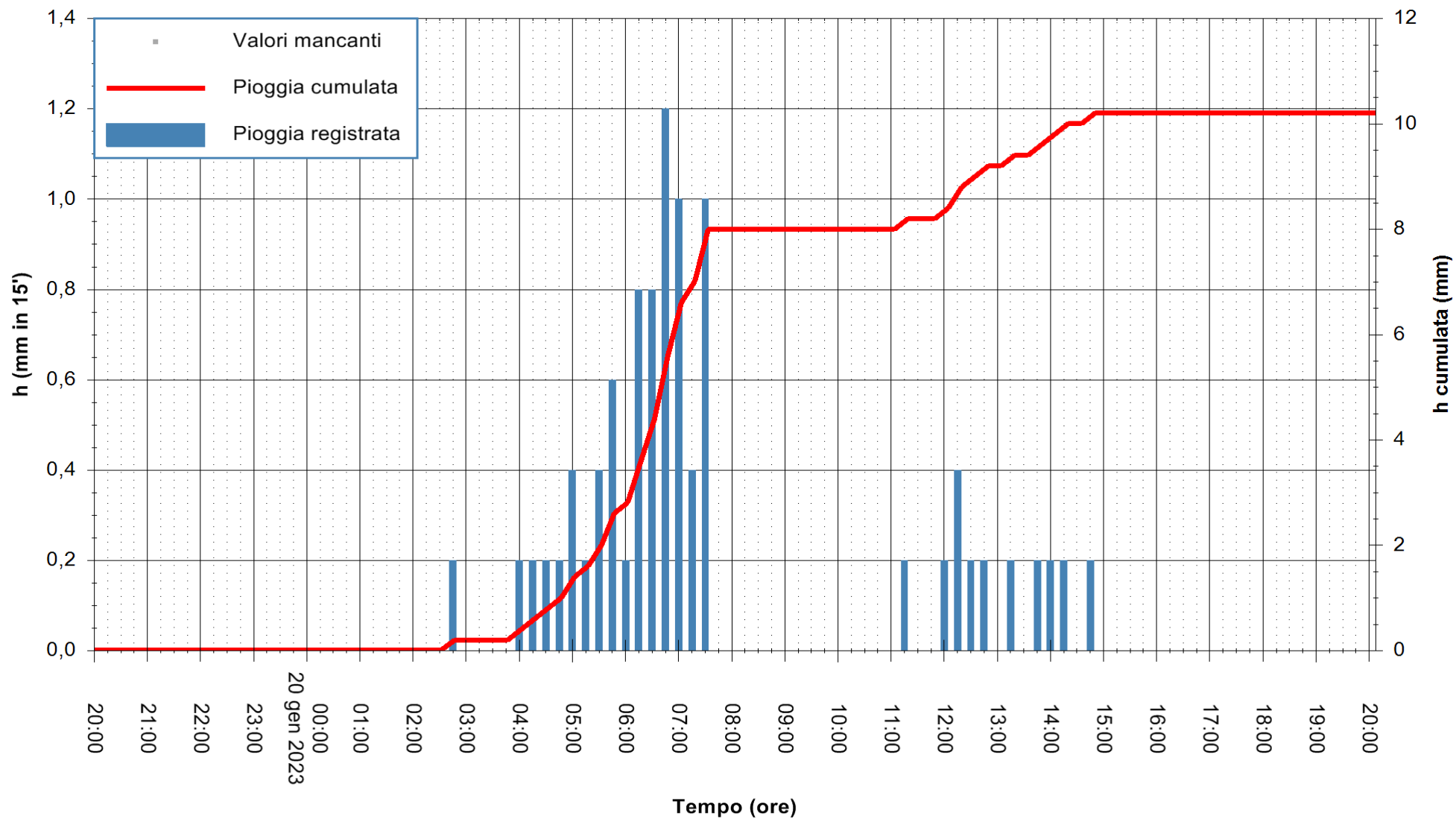

Stazione pluviometrica Orune
Area SS389 KM76+900
Pioggia registrata nelle ultime 24 ore
Estrazione dati delle ore 20:31 del 20/01/2023
Ultimo dato disponibile: 20/01/2023 alle 20:00



ARPAS
F.to il Dirigente Responsabile
Ing. Roberto Pinna Nossai

REGIONE AUTONOMA DE SARDIGNA
REGIONE AUTONOMA DELLA SARDEGNA

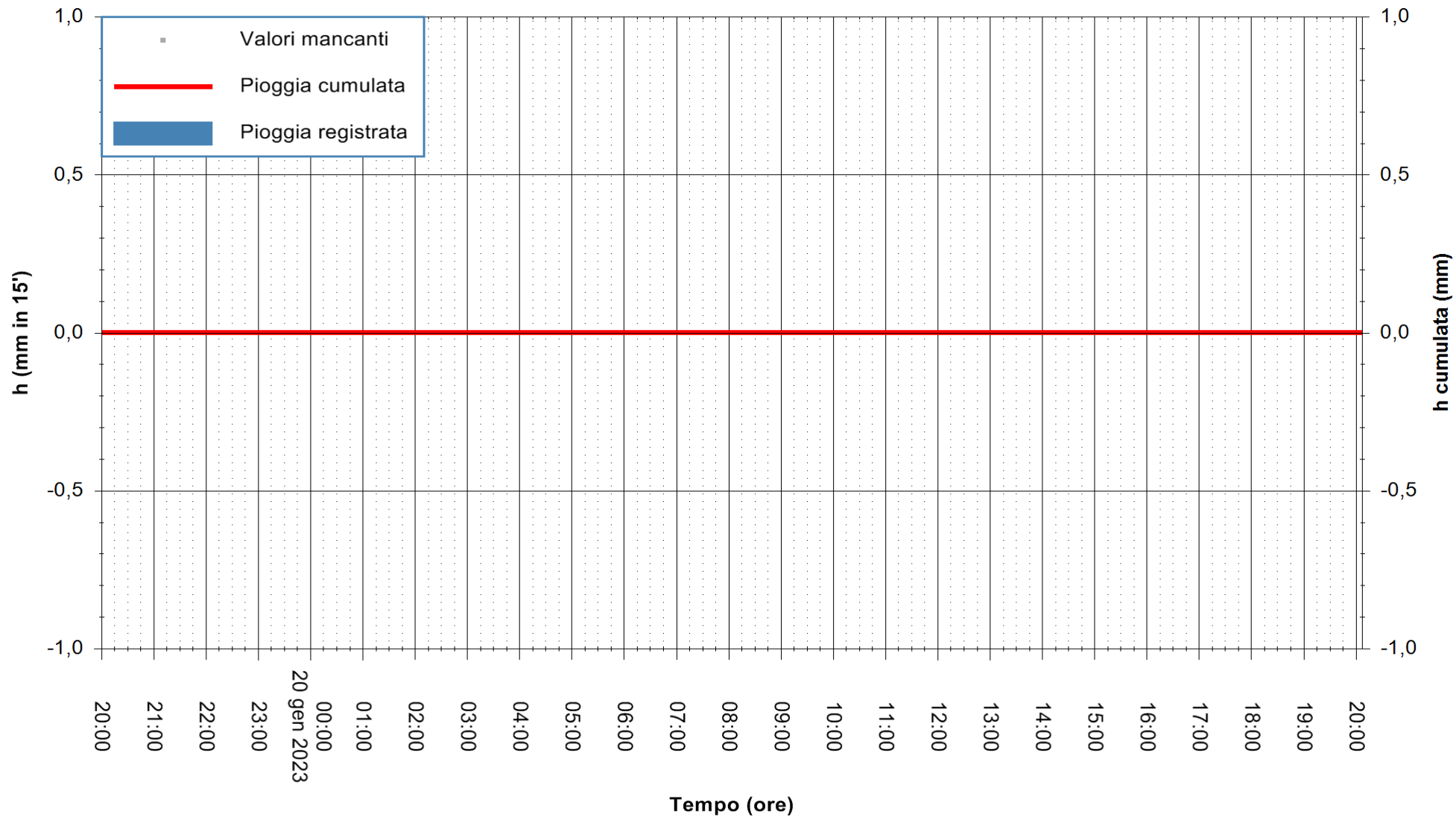

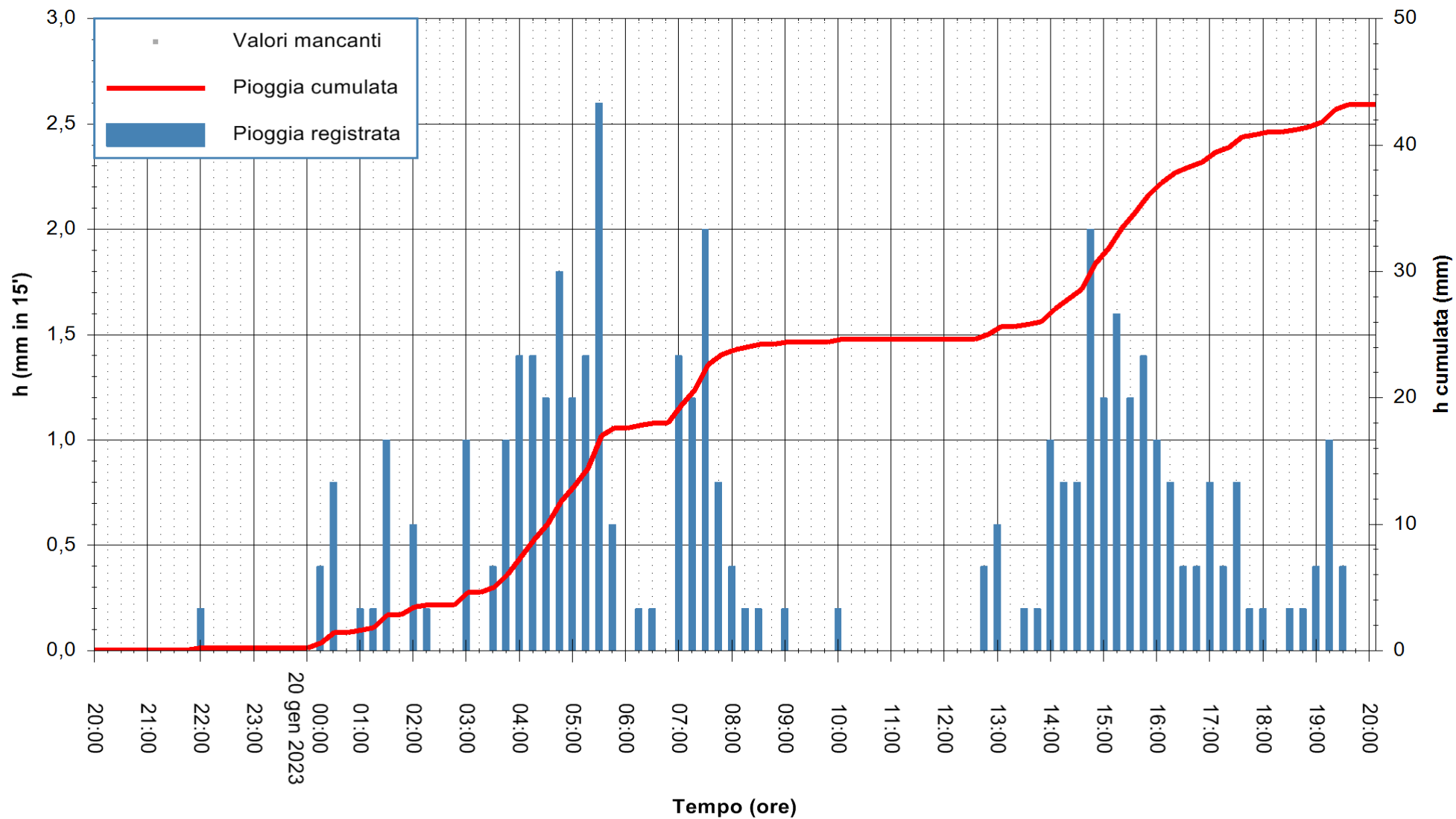

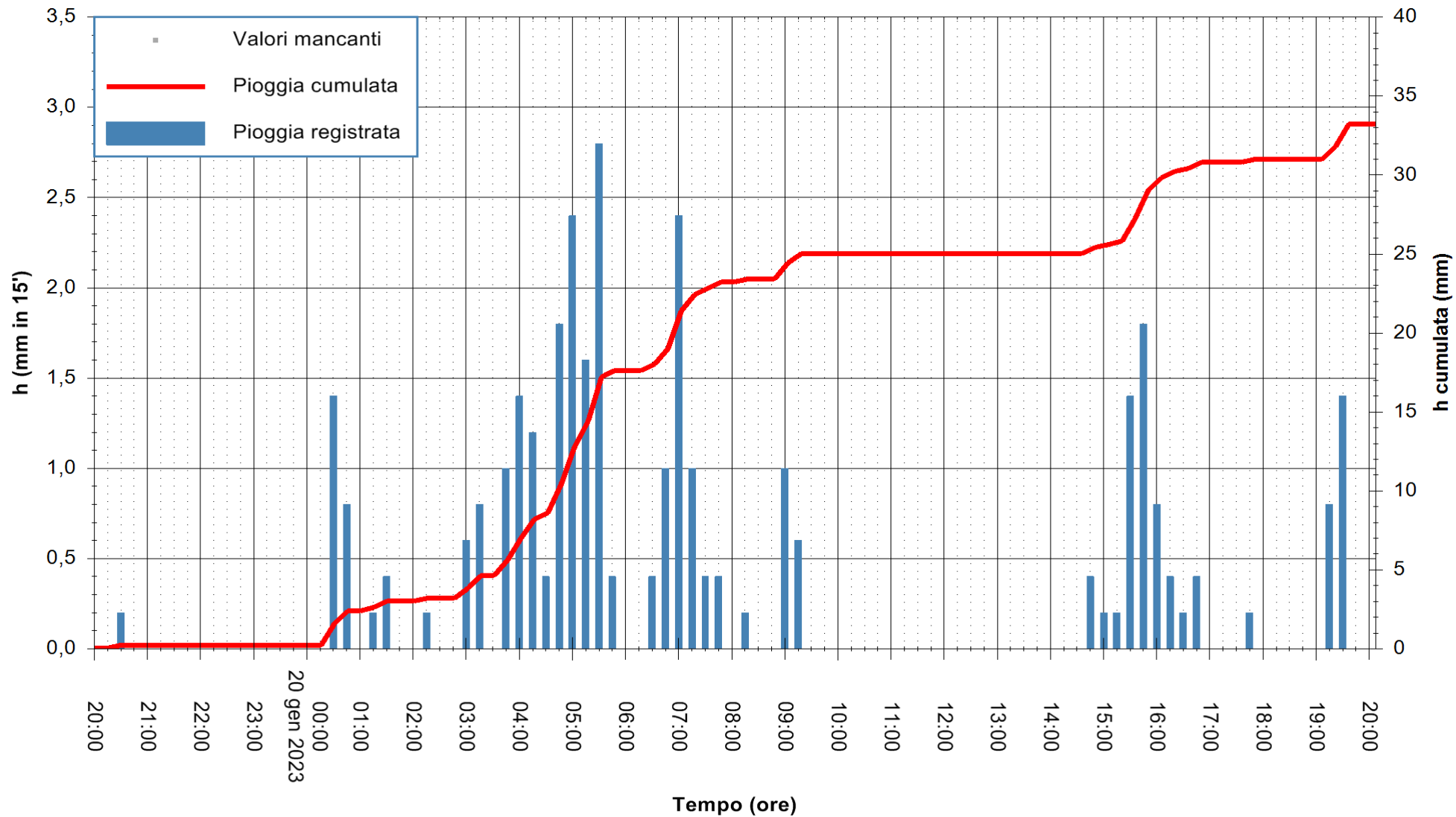

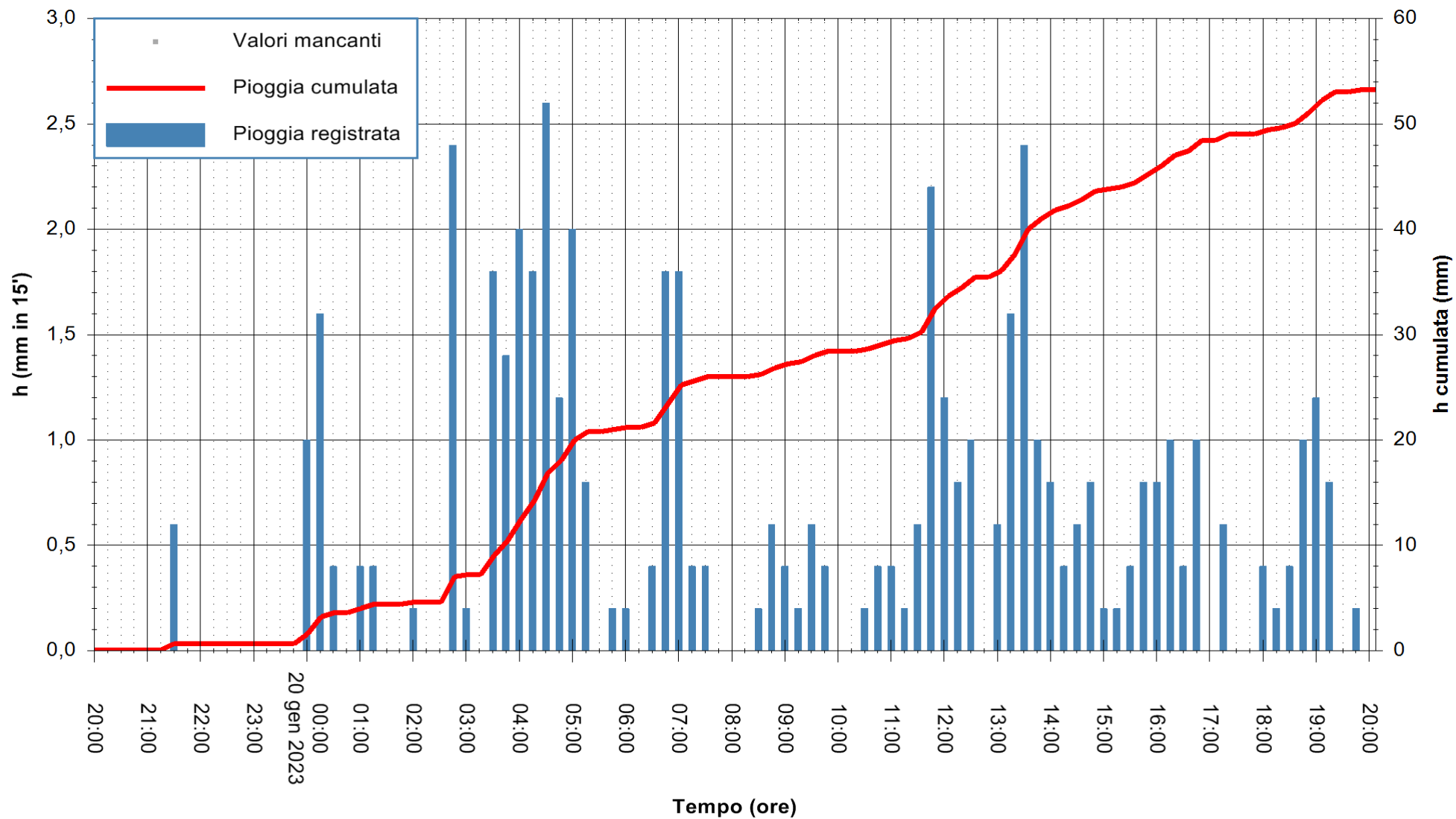

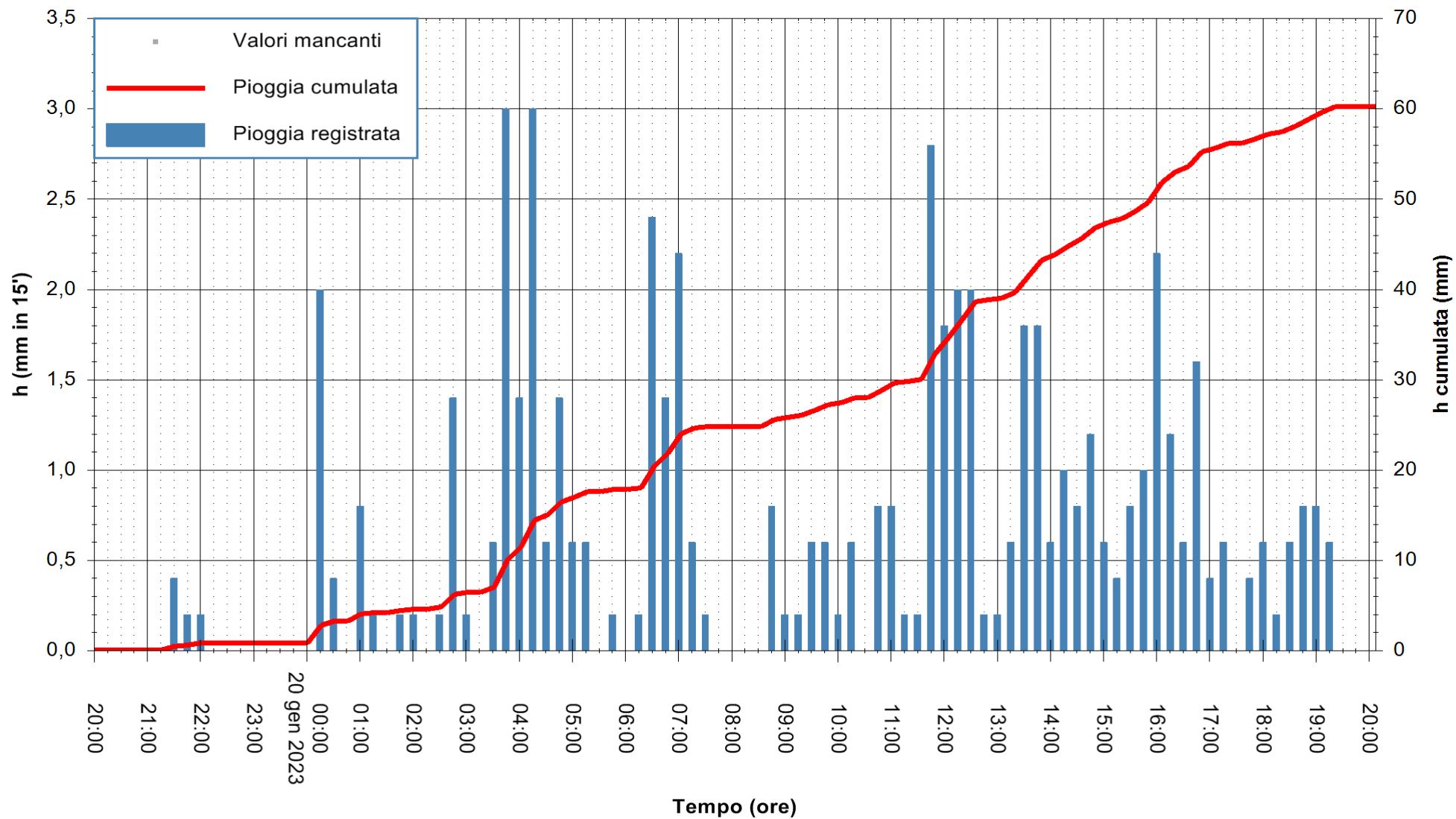

Stazione pluviometrica San Michele
Area PUNTA SAN MICHELE
Pioggia registrata nelle ultime 24 ore
Estrazione dati delle ore 20:31 del 20/01/2023
Ultimo dato disponibile: 20/01/2023 alle 20:11



ARPAS
F.to il Dirigente Responsabile
Ing. Roberto Pinna Nossai

REGIONE AUTÒNOMA DE SARDIGNA
REGIONE AUTONOMA DELLA SARDEGNA

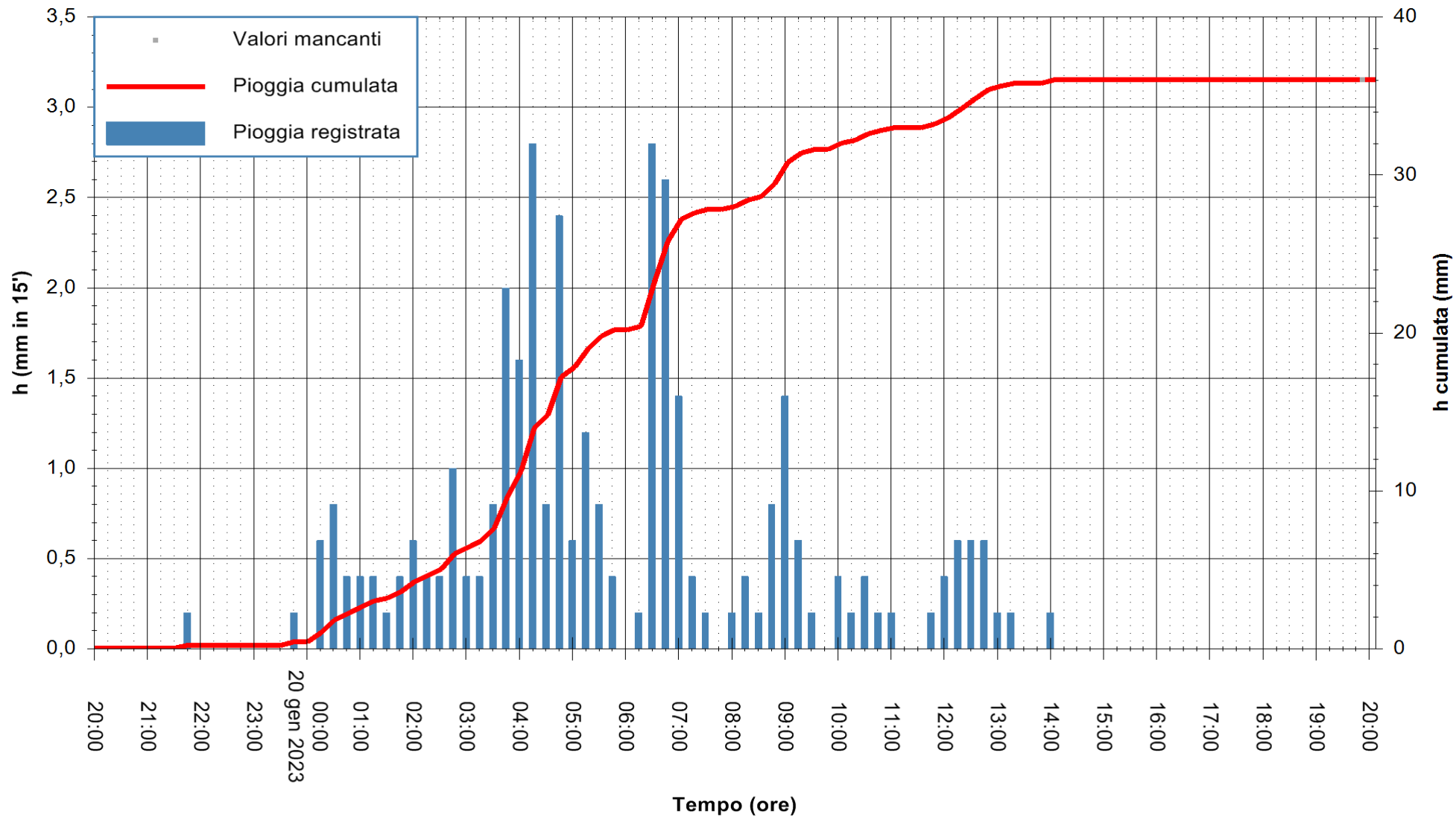

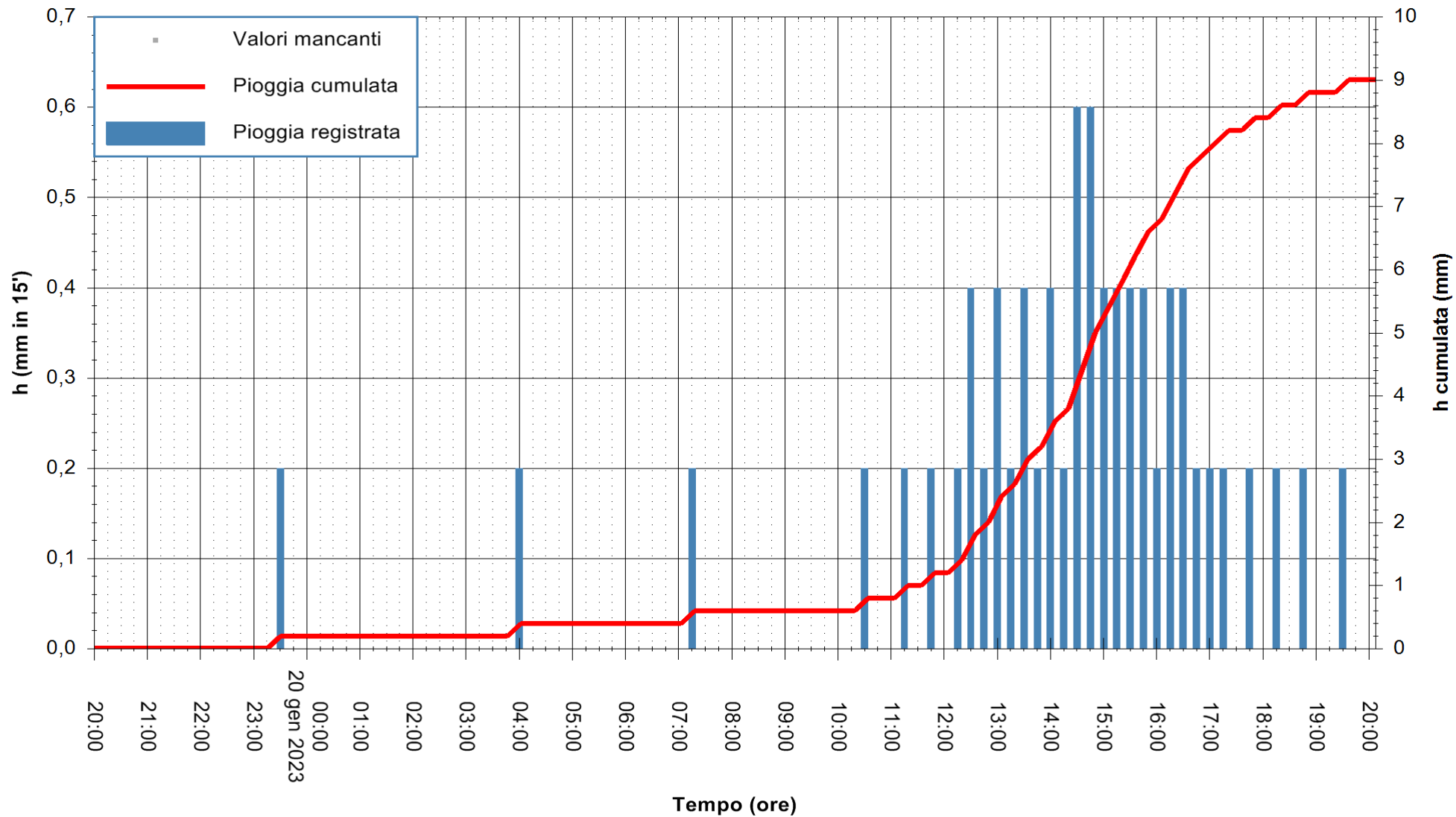

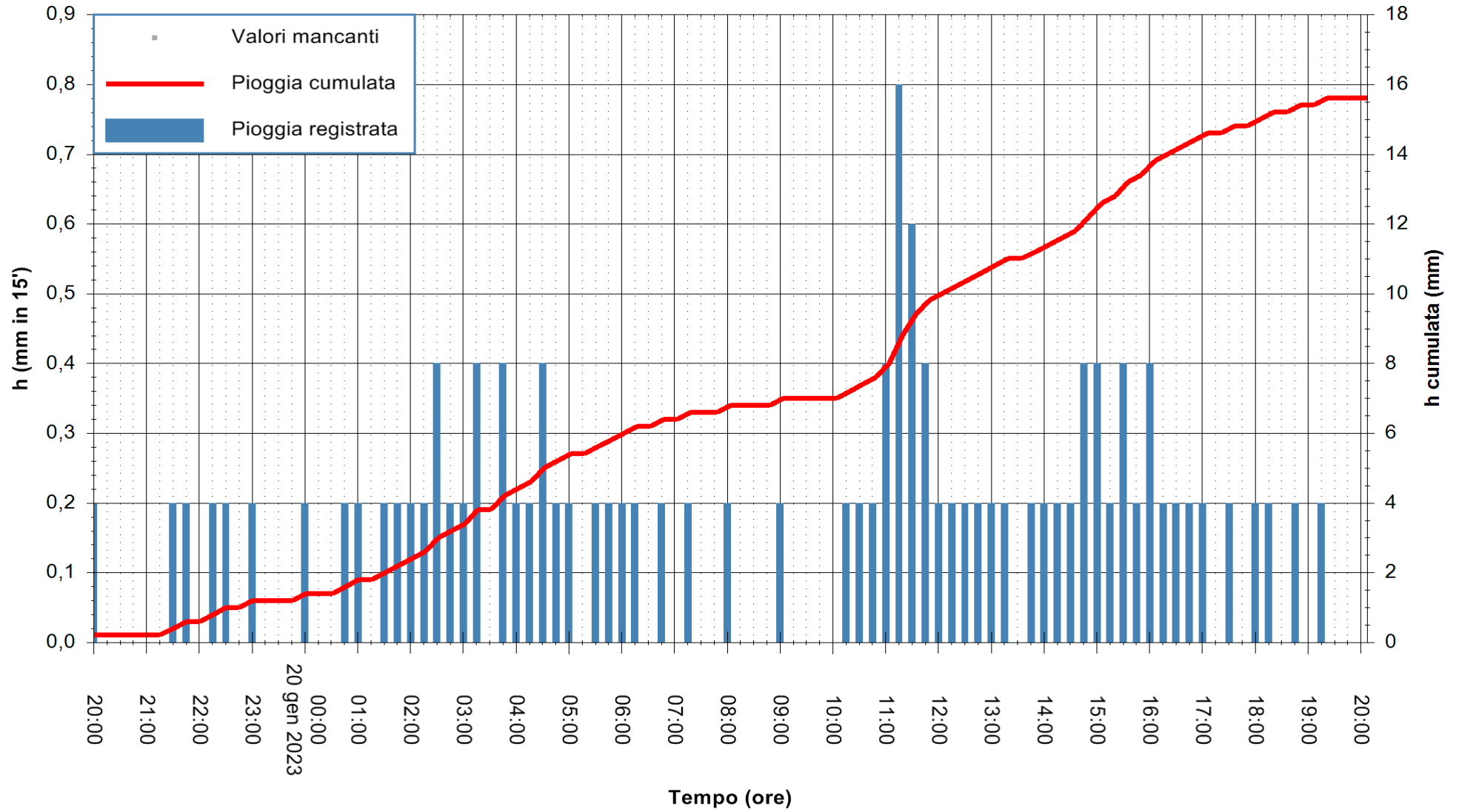

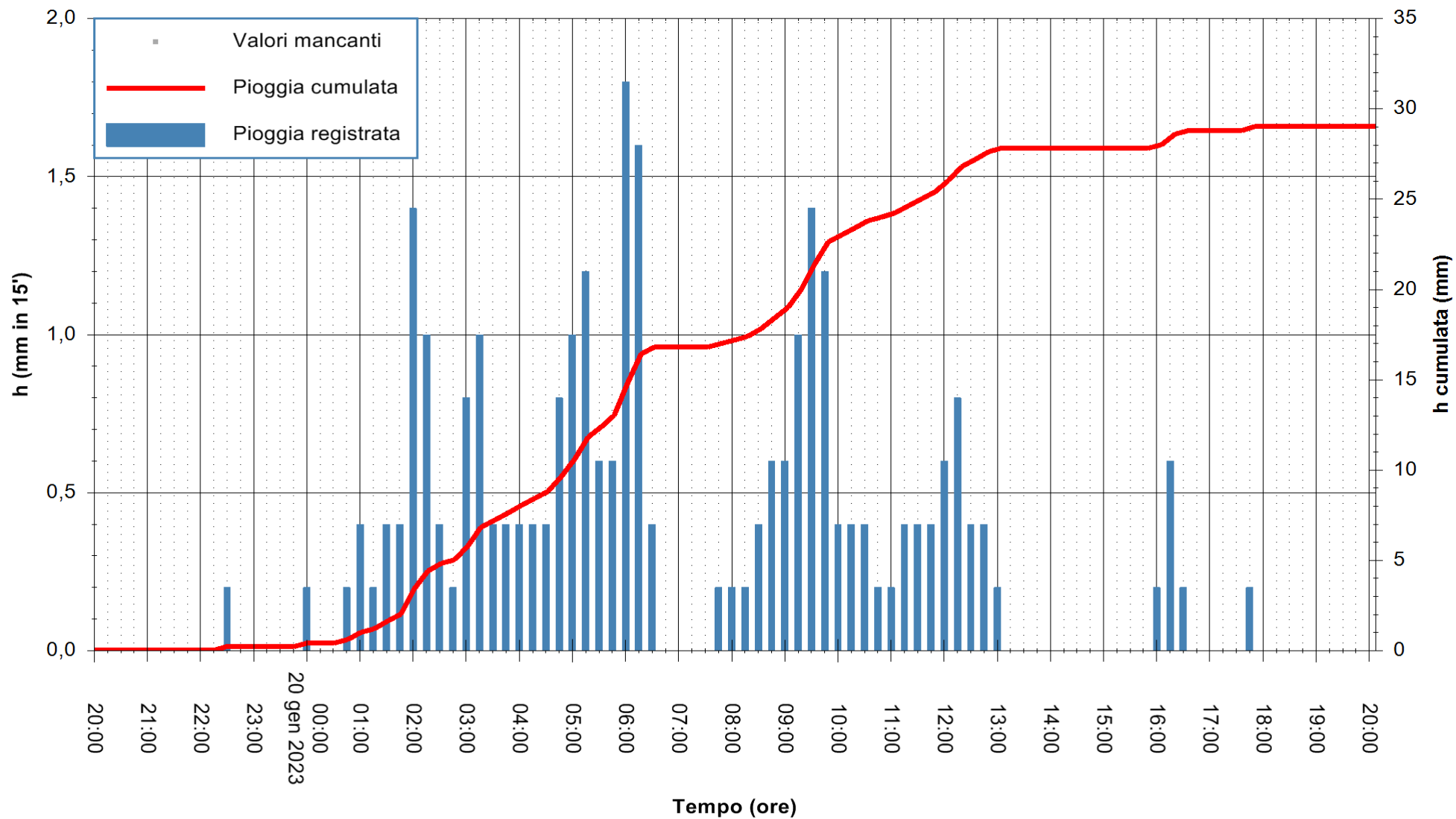

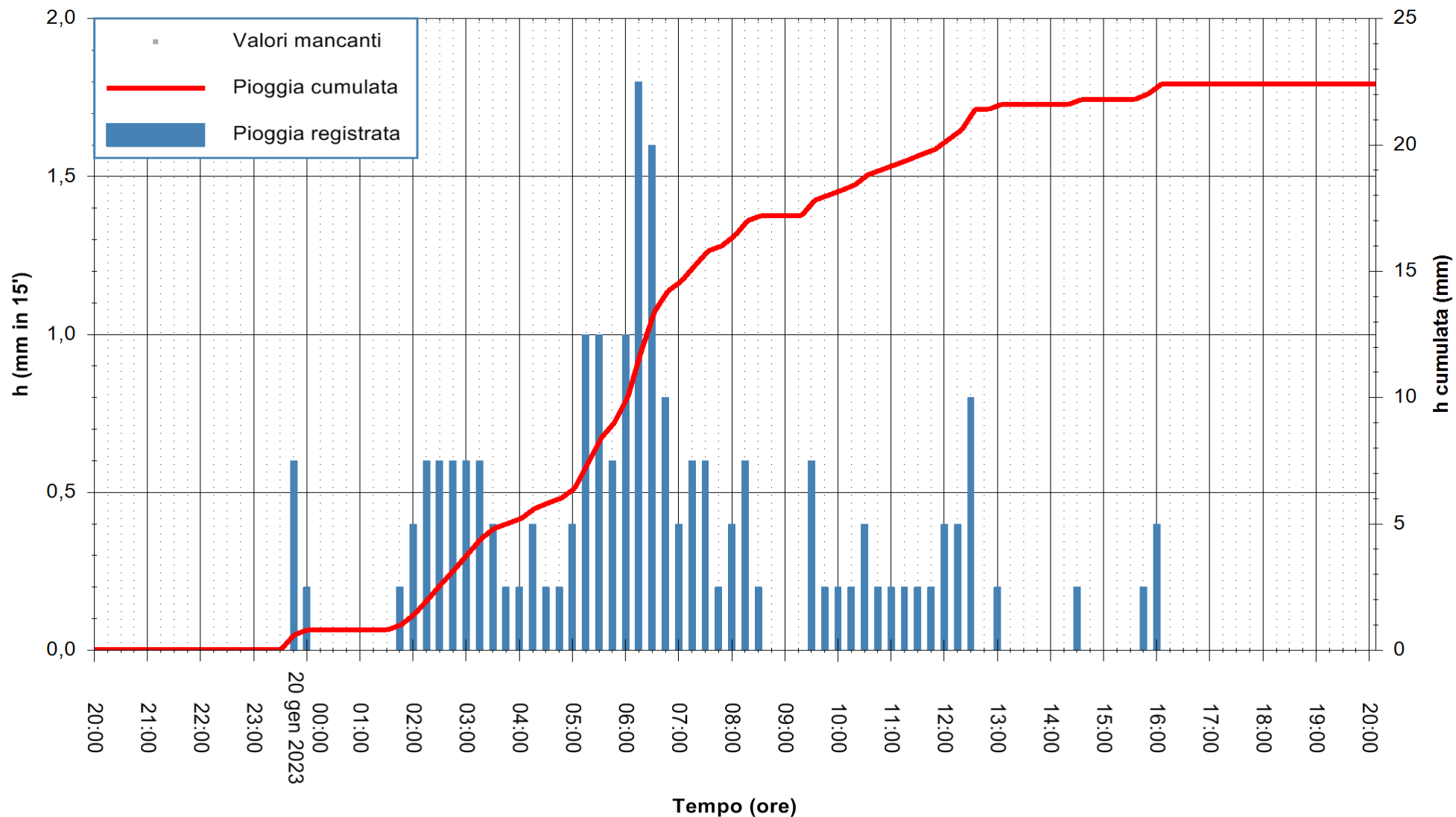

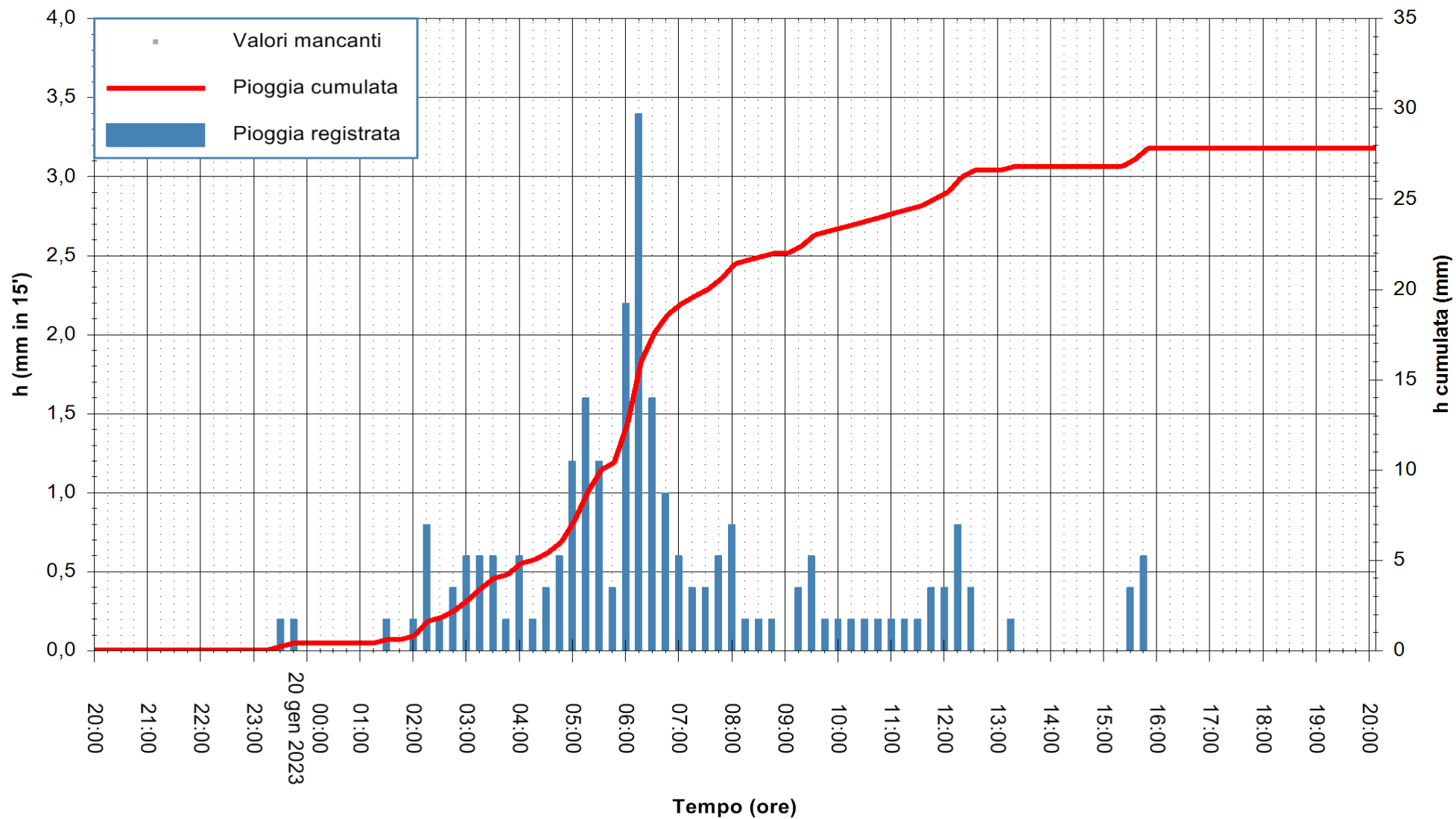

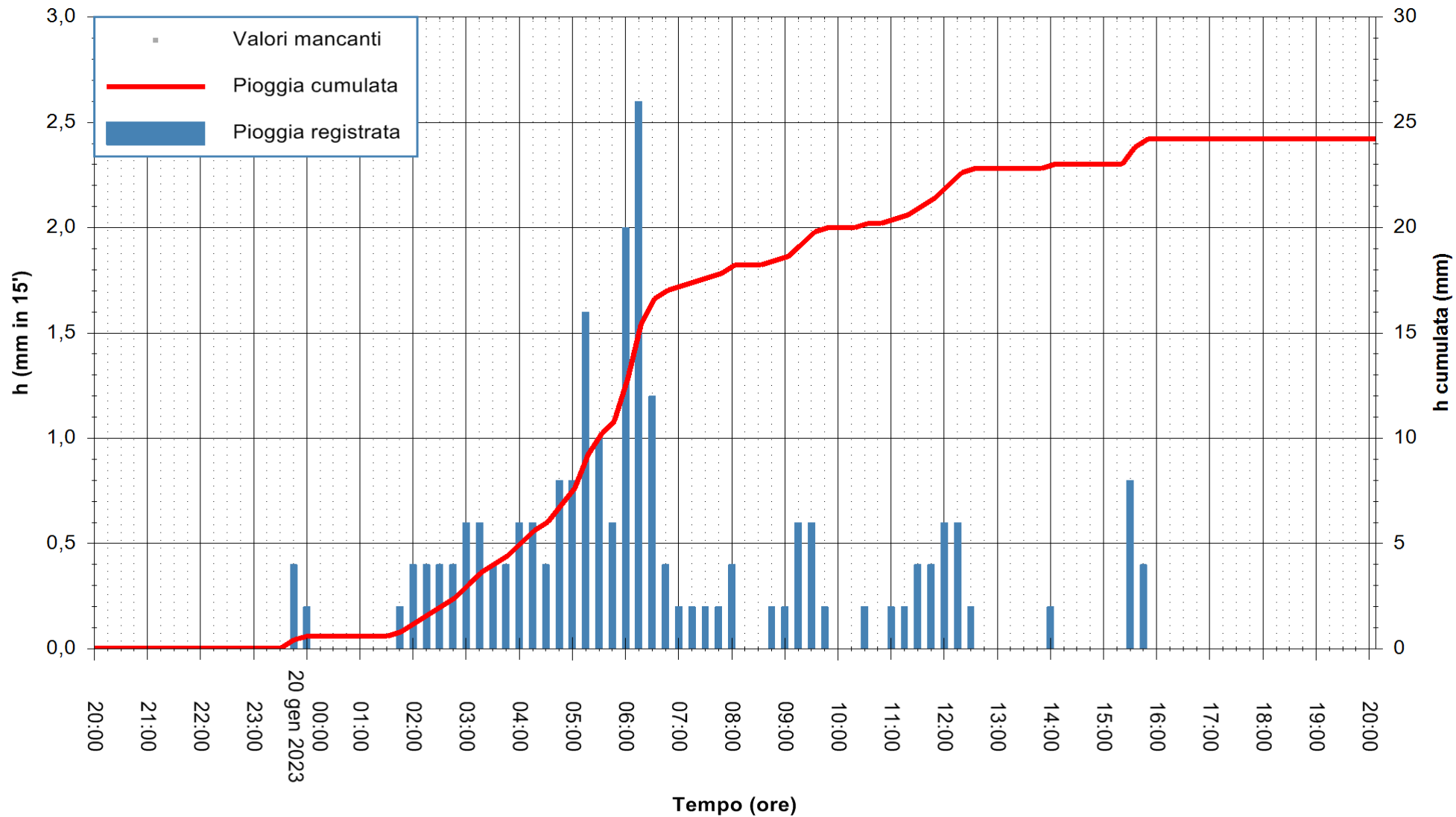

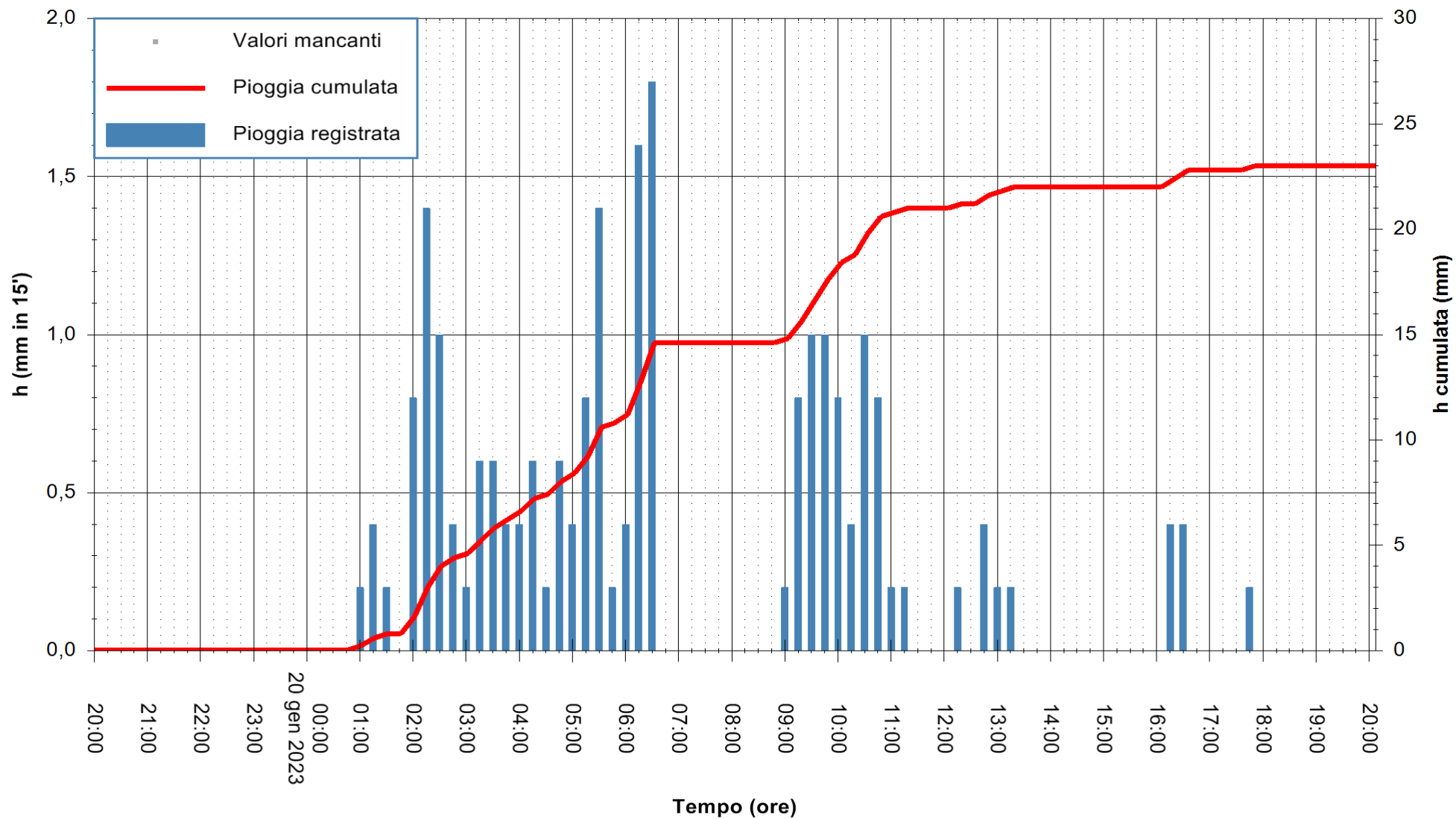

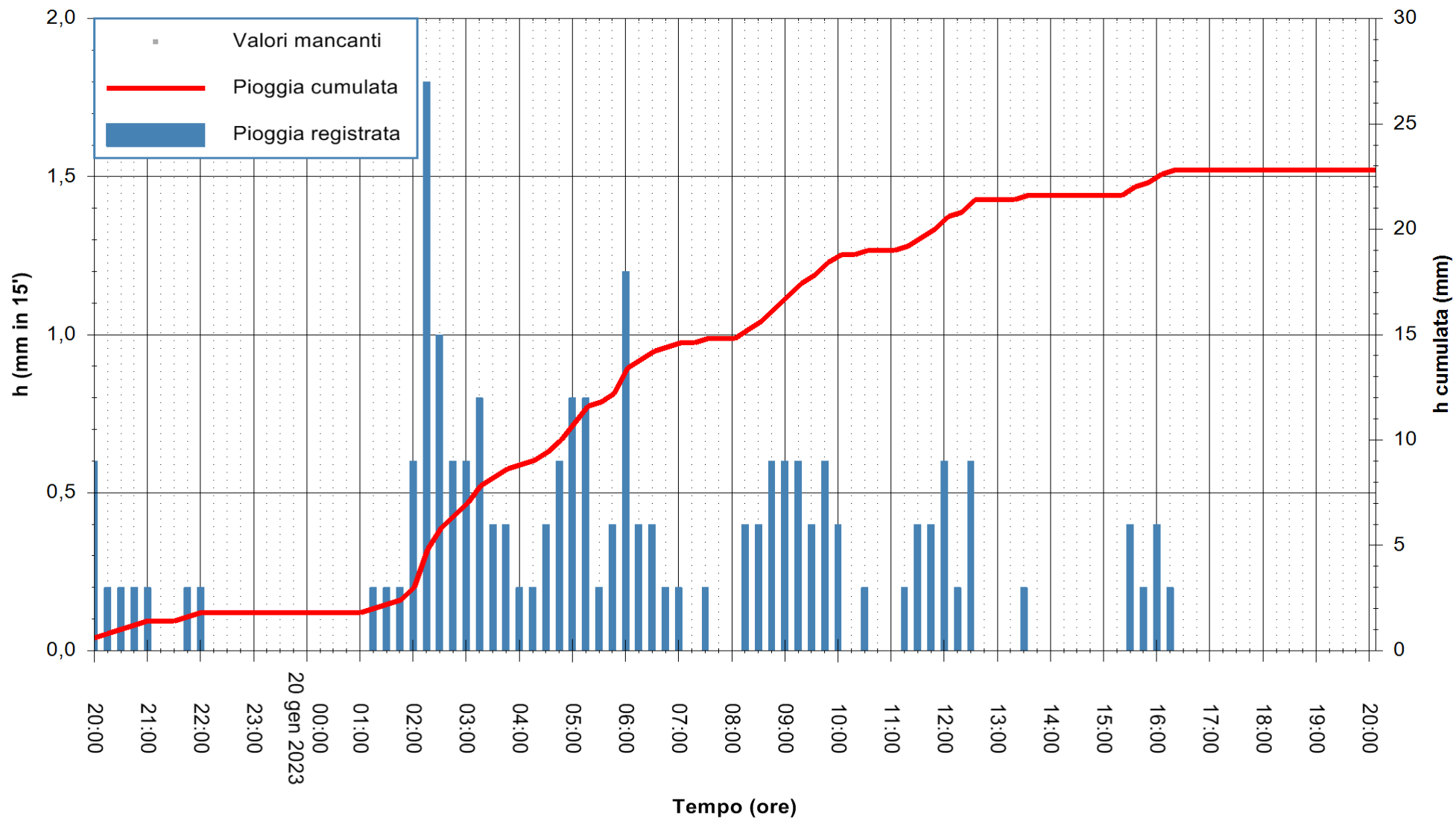

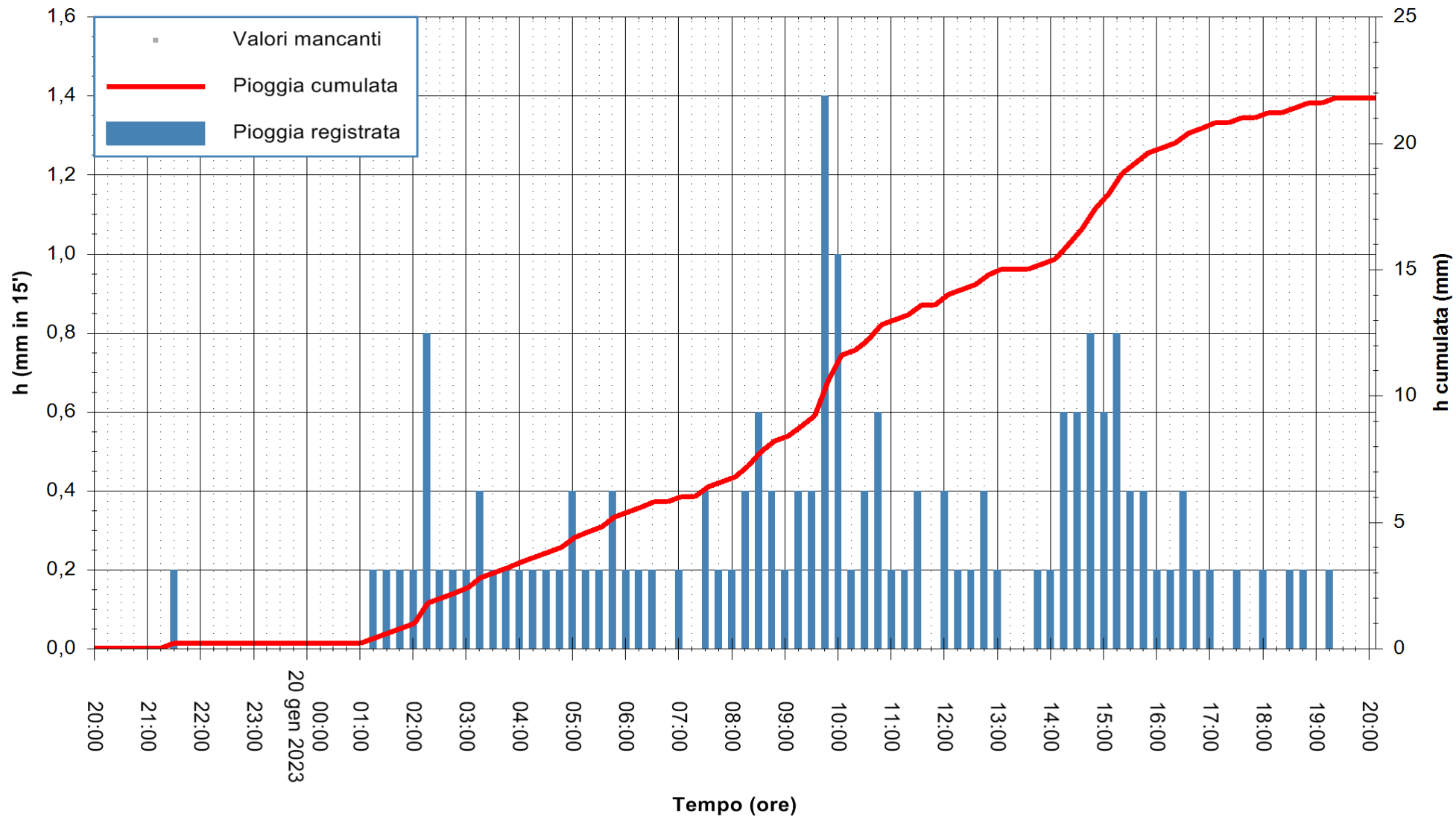

Stazione pluviometrica Monte Rasu
Area AREA TRALICCI RADIO
Pioggia registrata nelle ultime 24 ore
Estrazione dati delle ore 20:31 del 20/01/2023
Ultimo dato disponibile: 20/01/2023 alle 20:01



ARPAS
F.to il Dirigente Responsabile
Ing. Roberto Pinna Nossai

REGIONE AUTONOMA DE SARDIGNA
REGIONE AUTONOMA DELLA SARDEGNA

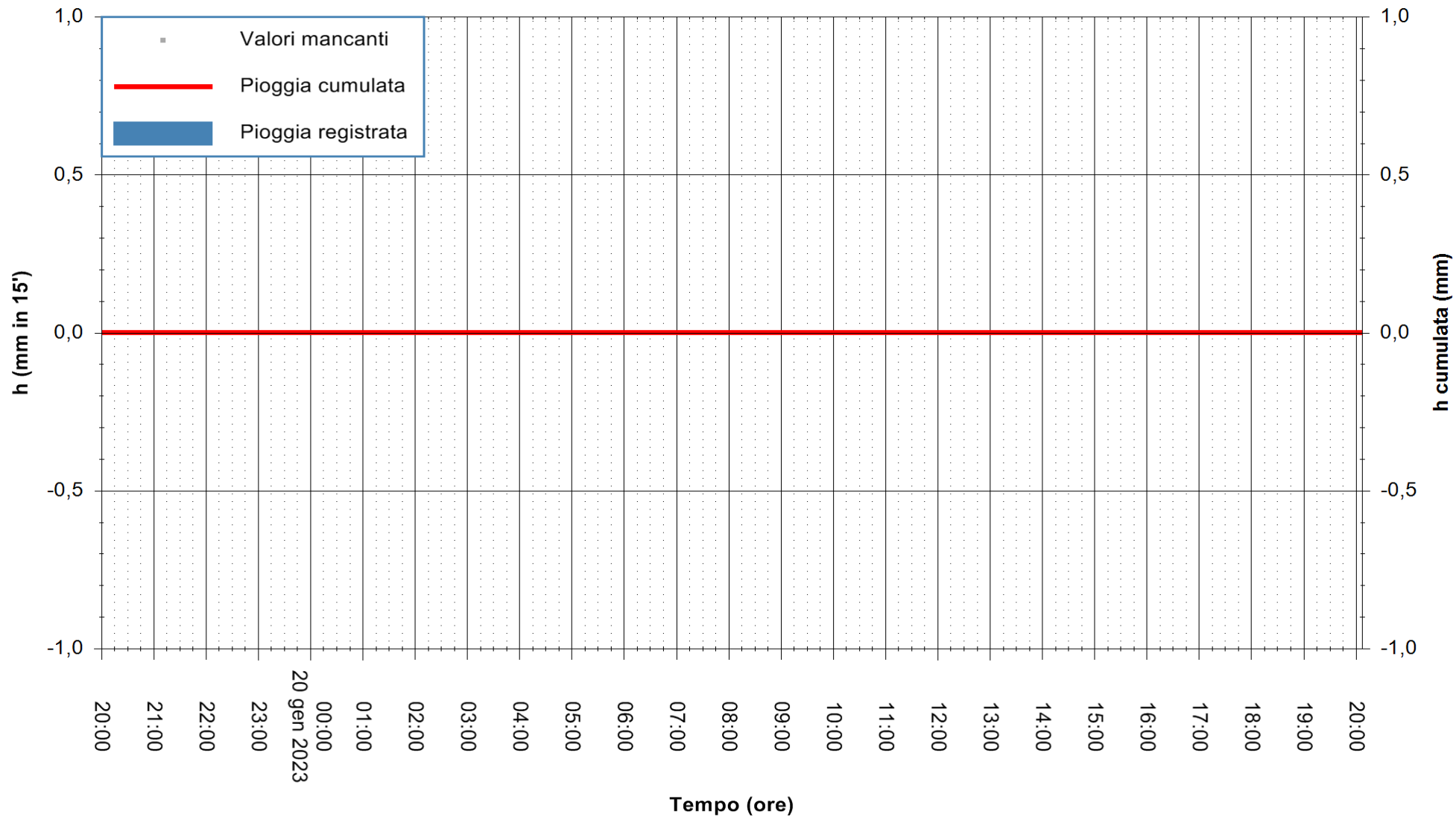

Stazione pluviometrica Oschiri
Area PISCHINAS
Pioggia registrata nelle ultime 24 ore
Estrazione dati delle ore 20:31 del 20/01/2023
Ultimo dato disponibile: 20/01/2023 alle 20:00



ARPAS
F.to il Dirigente Responsabile
Ing. Roberto Pinna Nossai

REGIONE AUTONOMA DE SARDIGNA
REGIONE AUTONOMA DELLA SARDEGNA

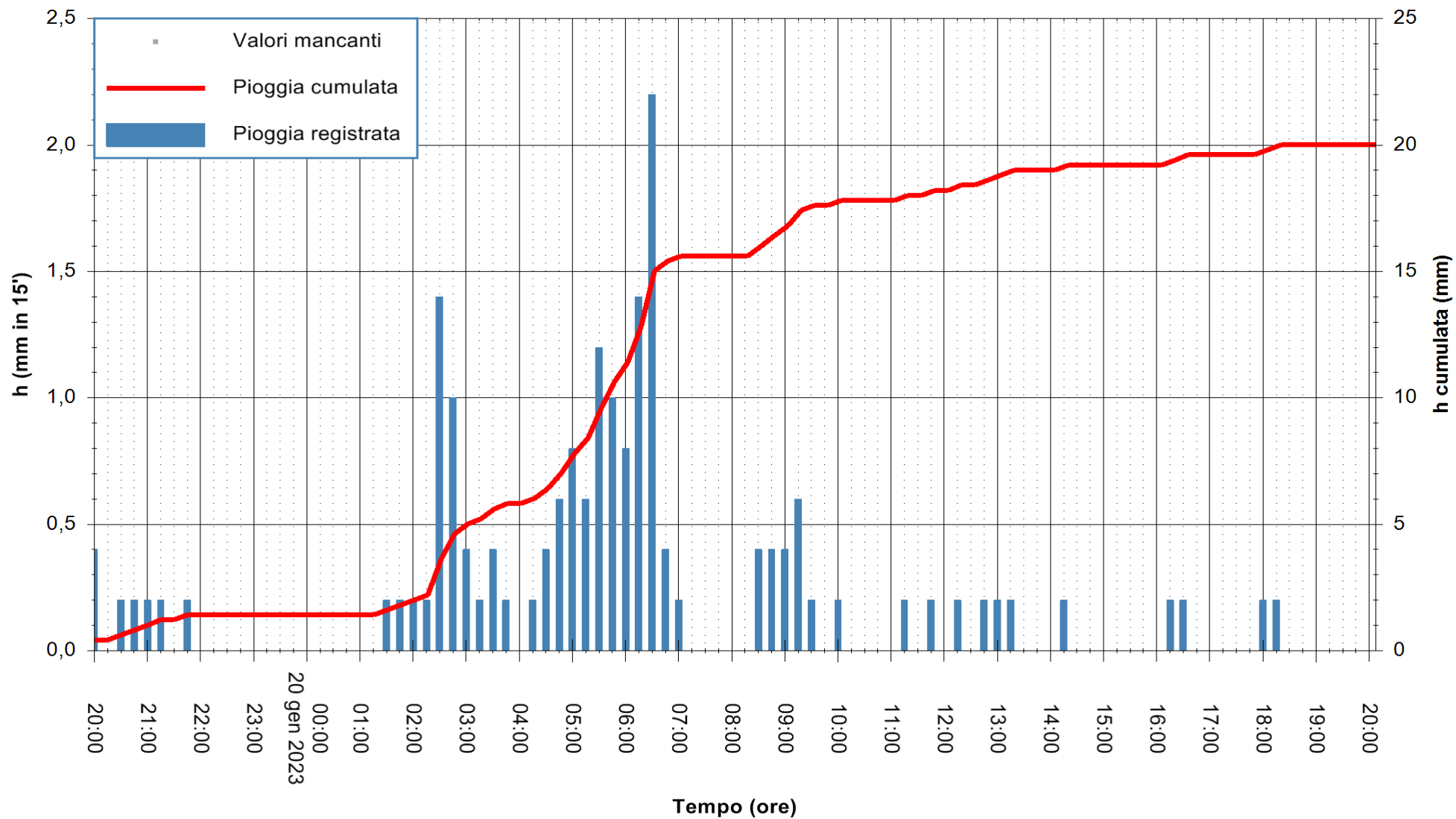

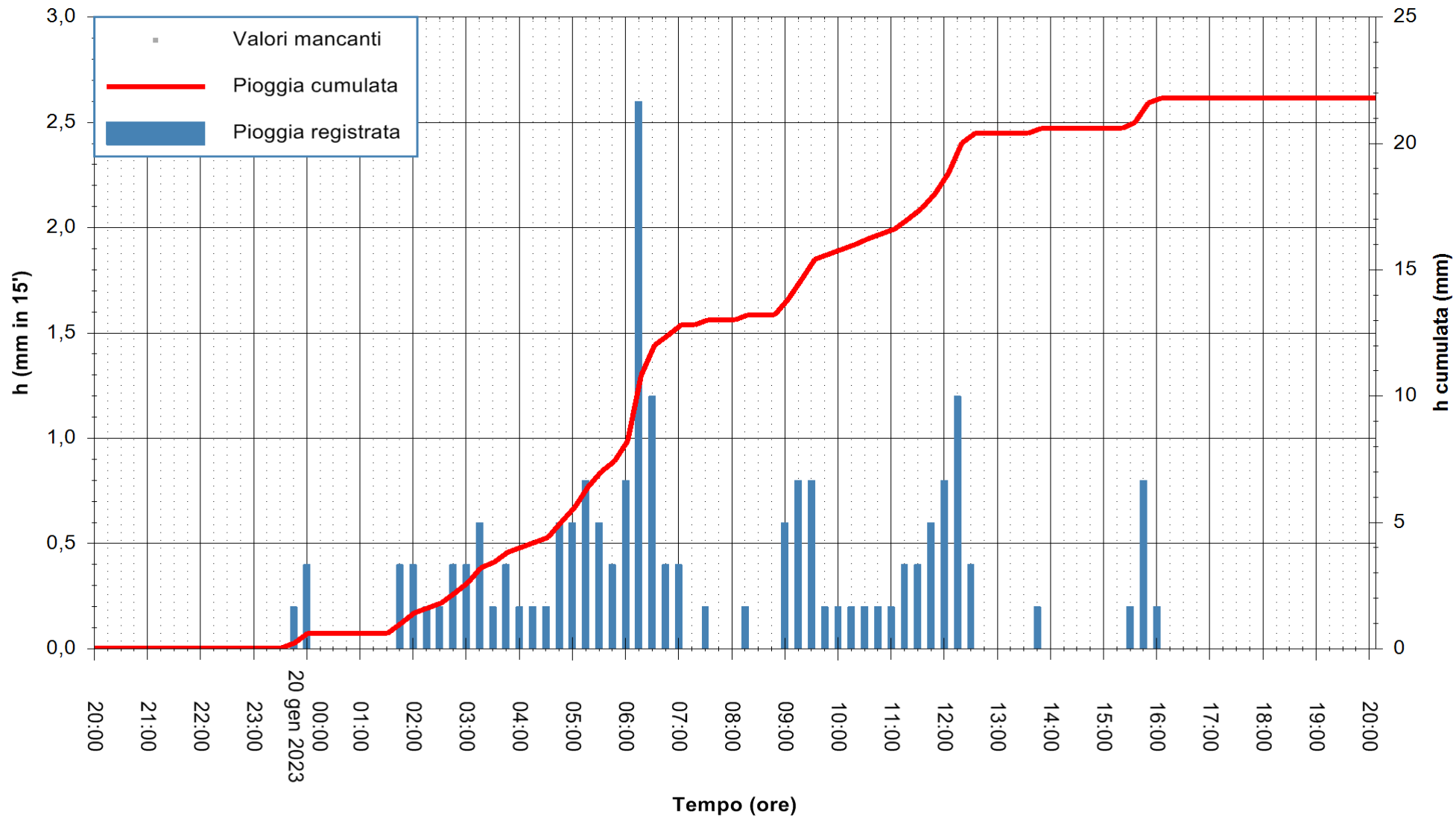

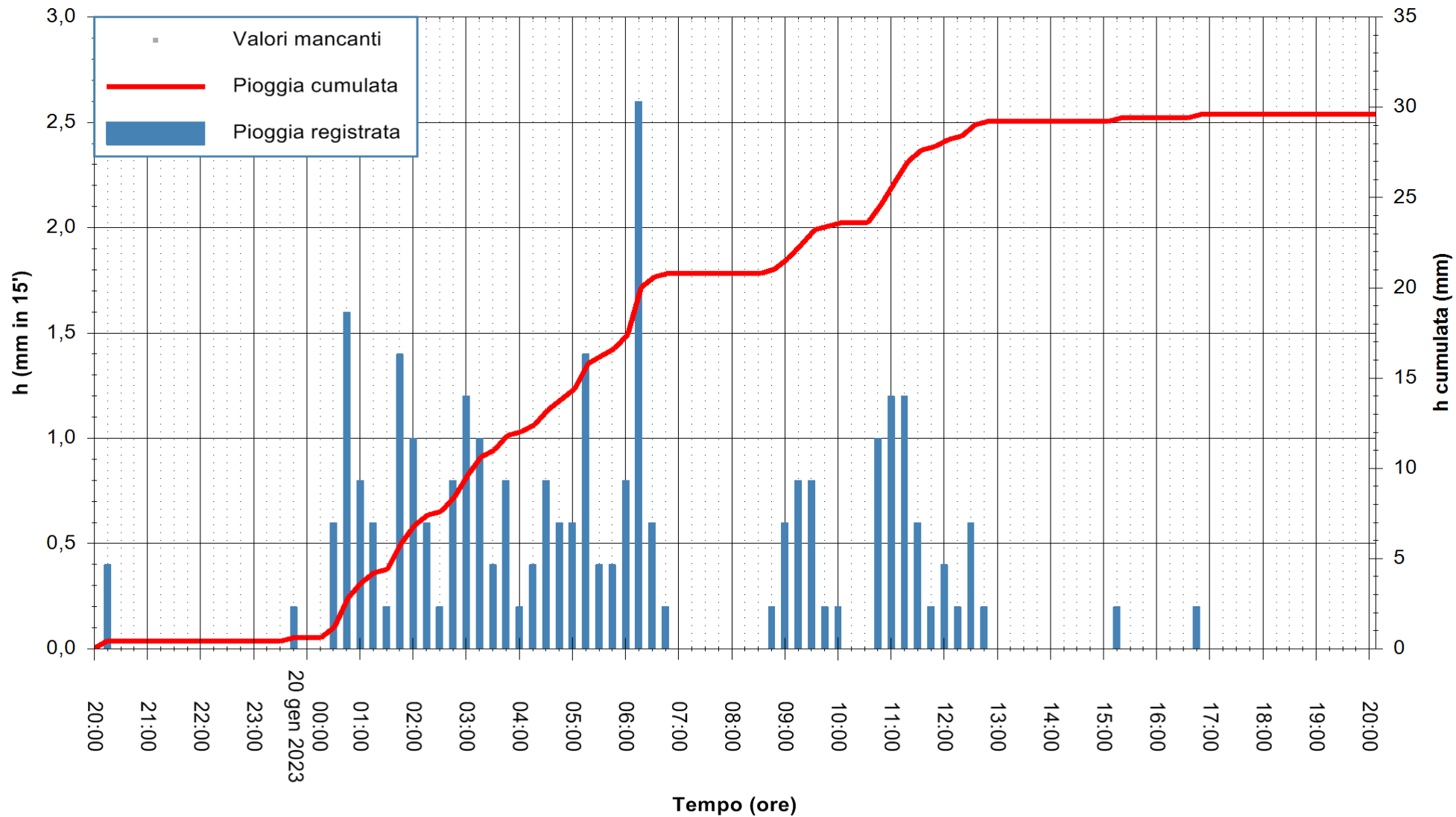

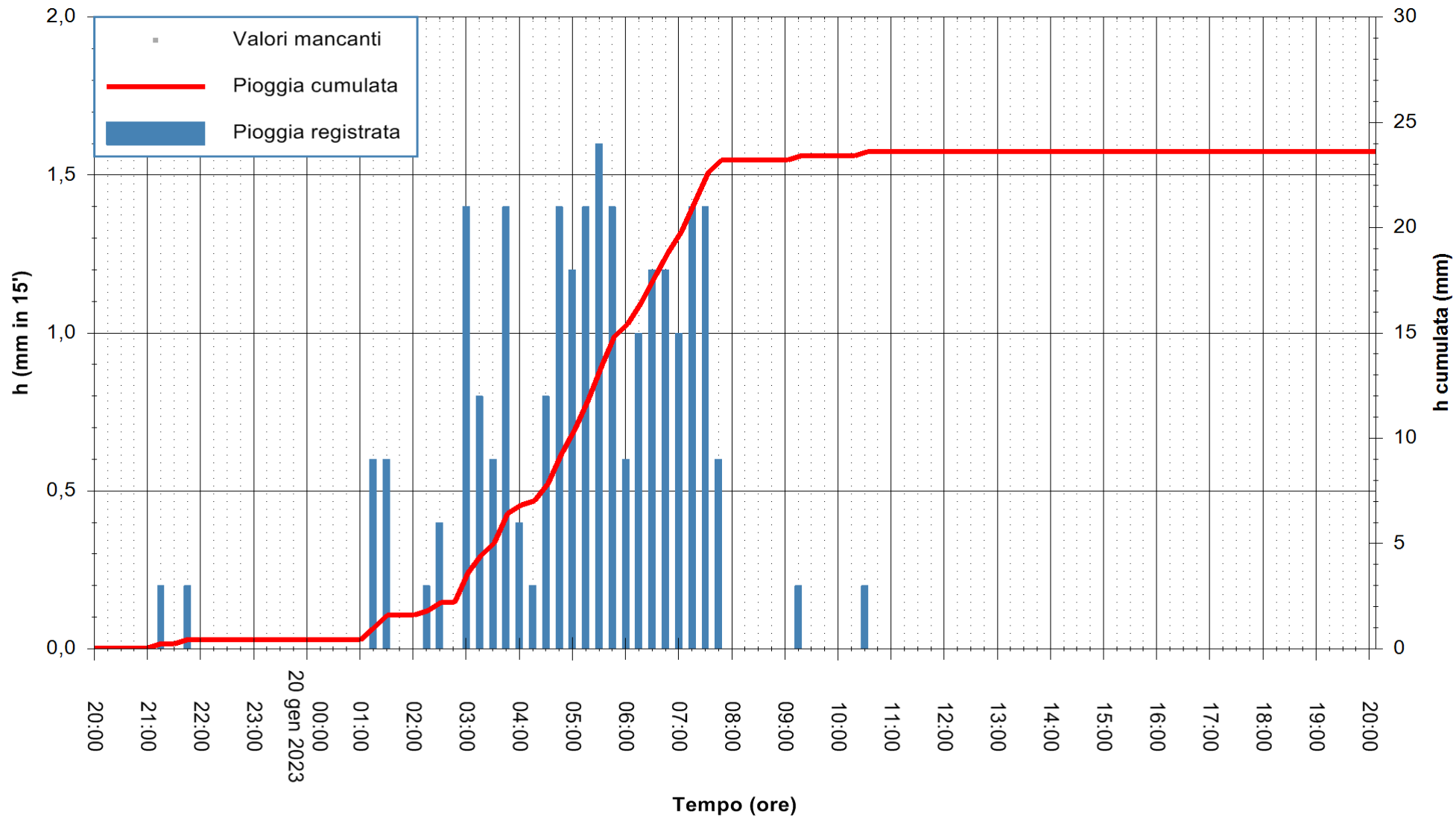

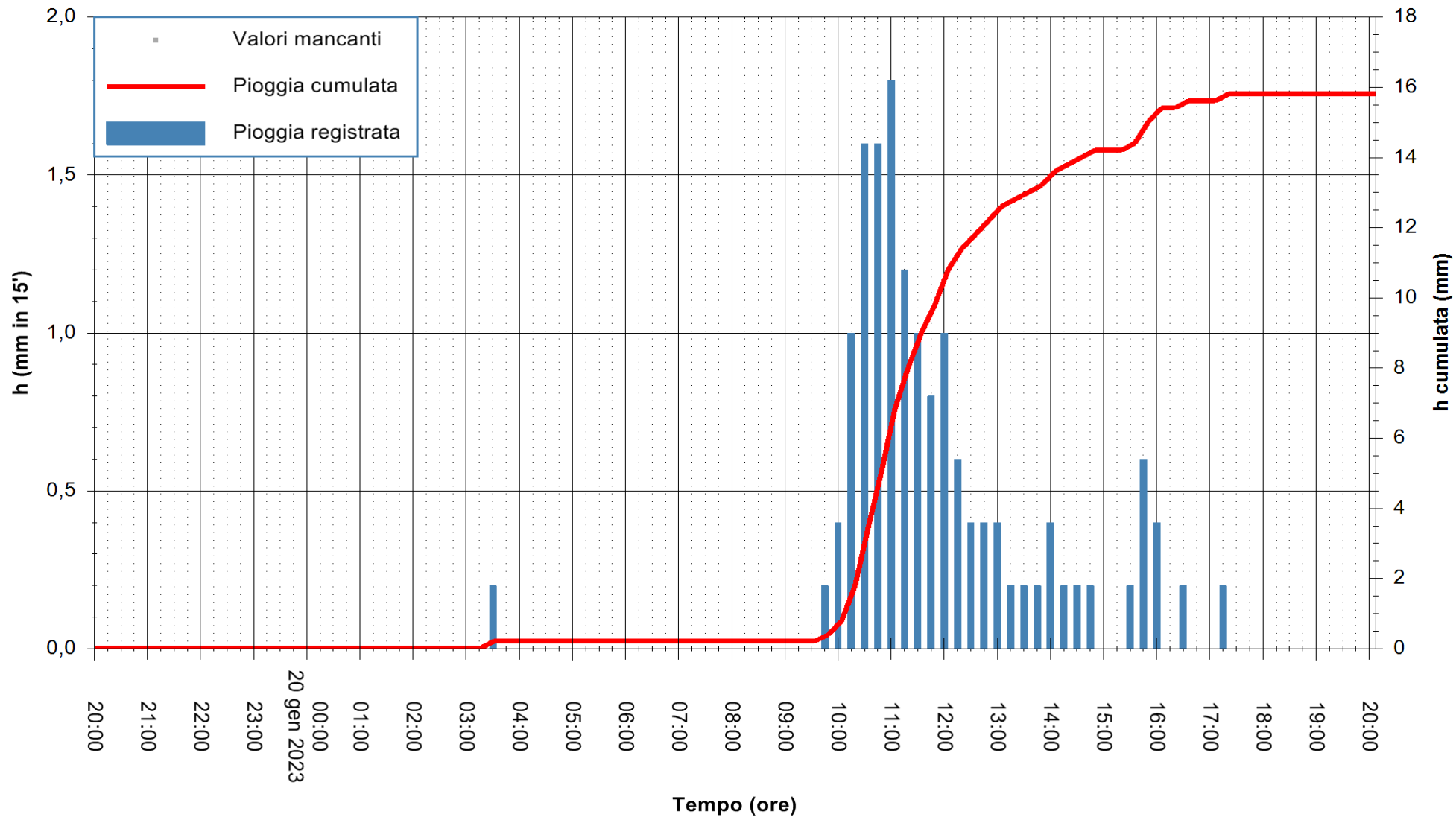

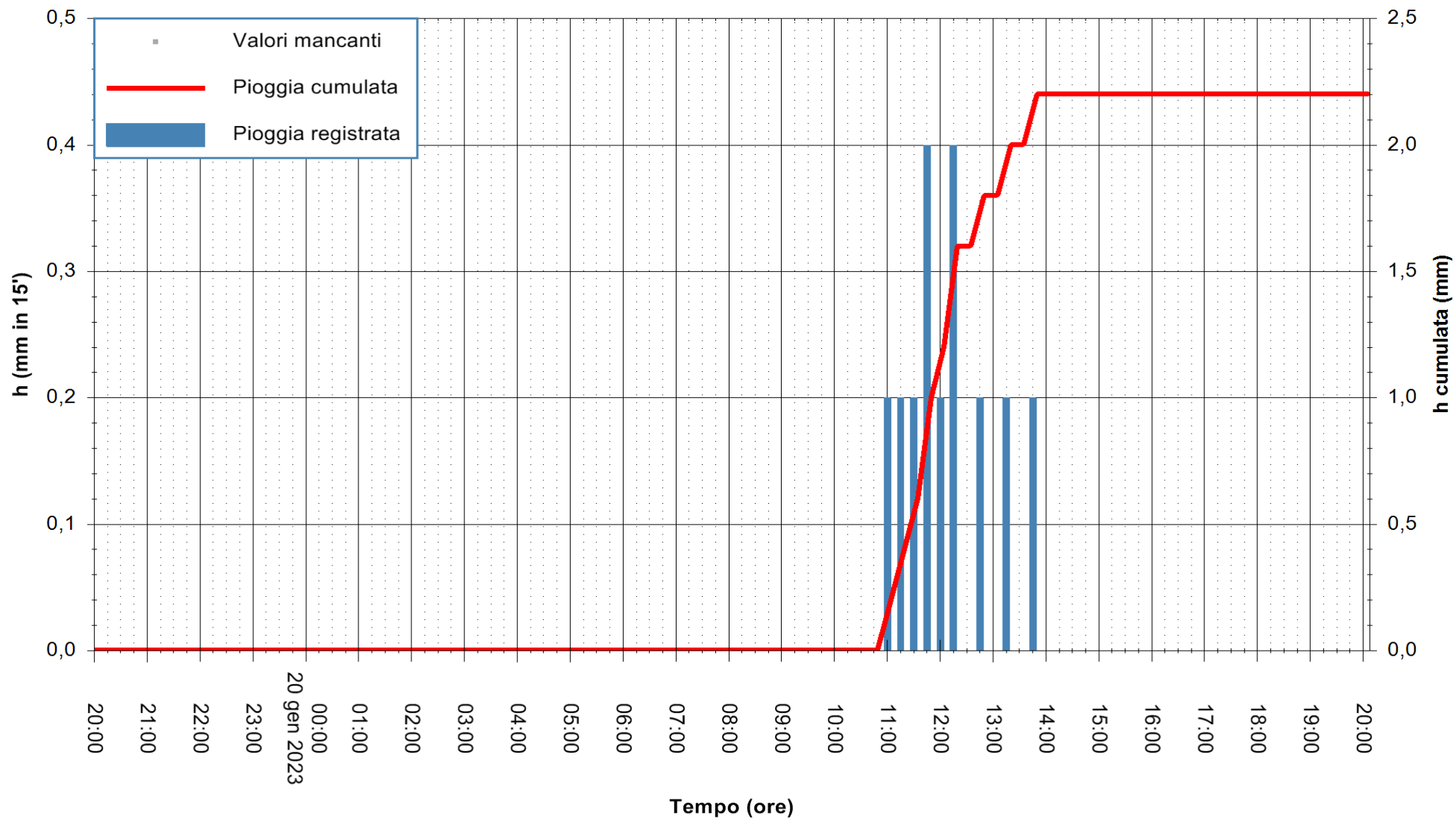

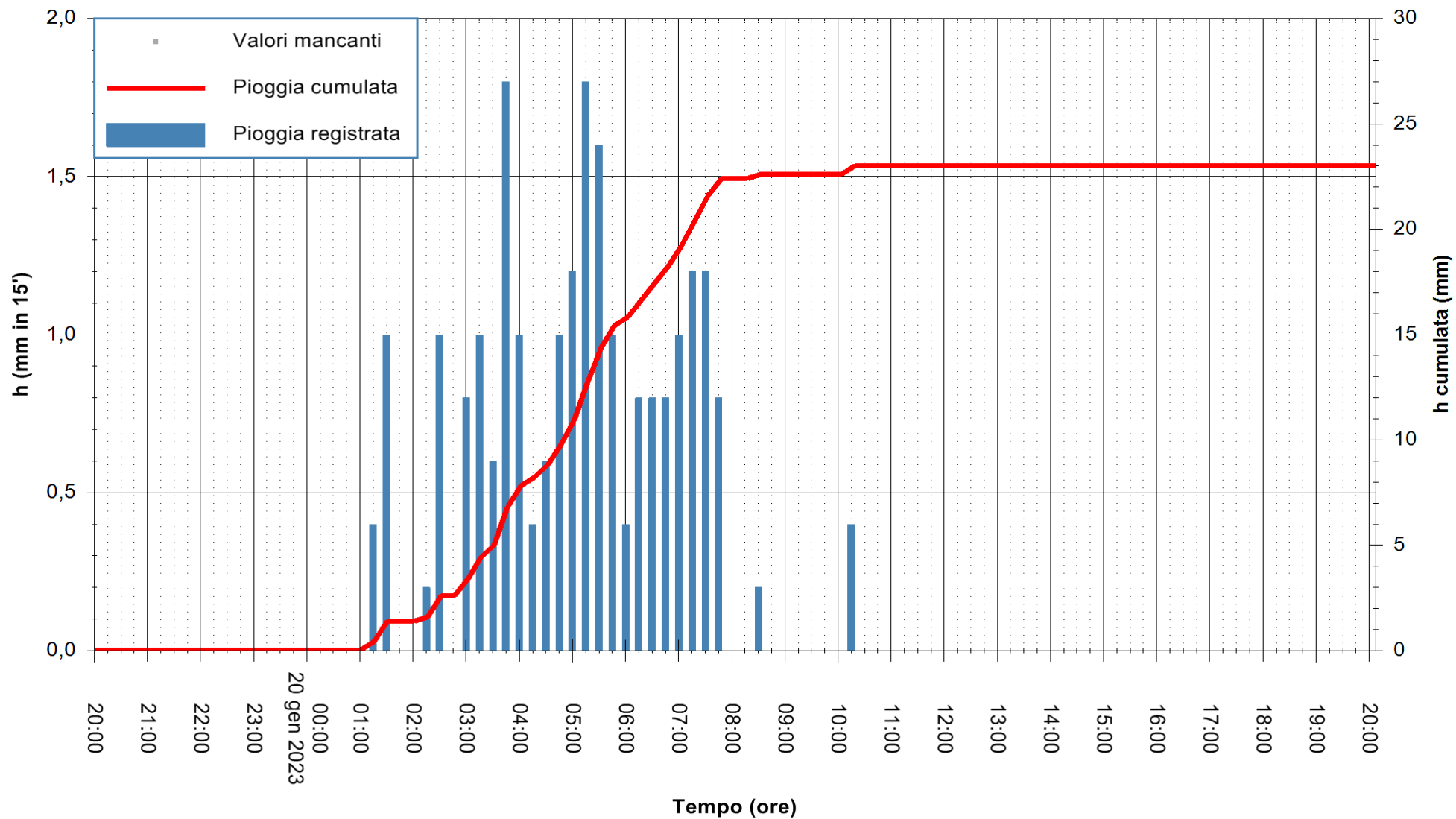

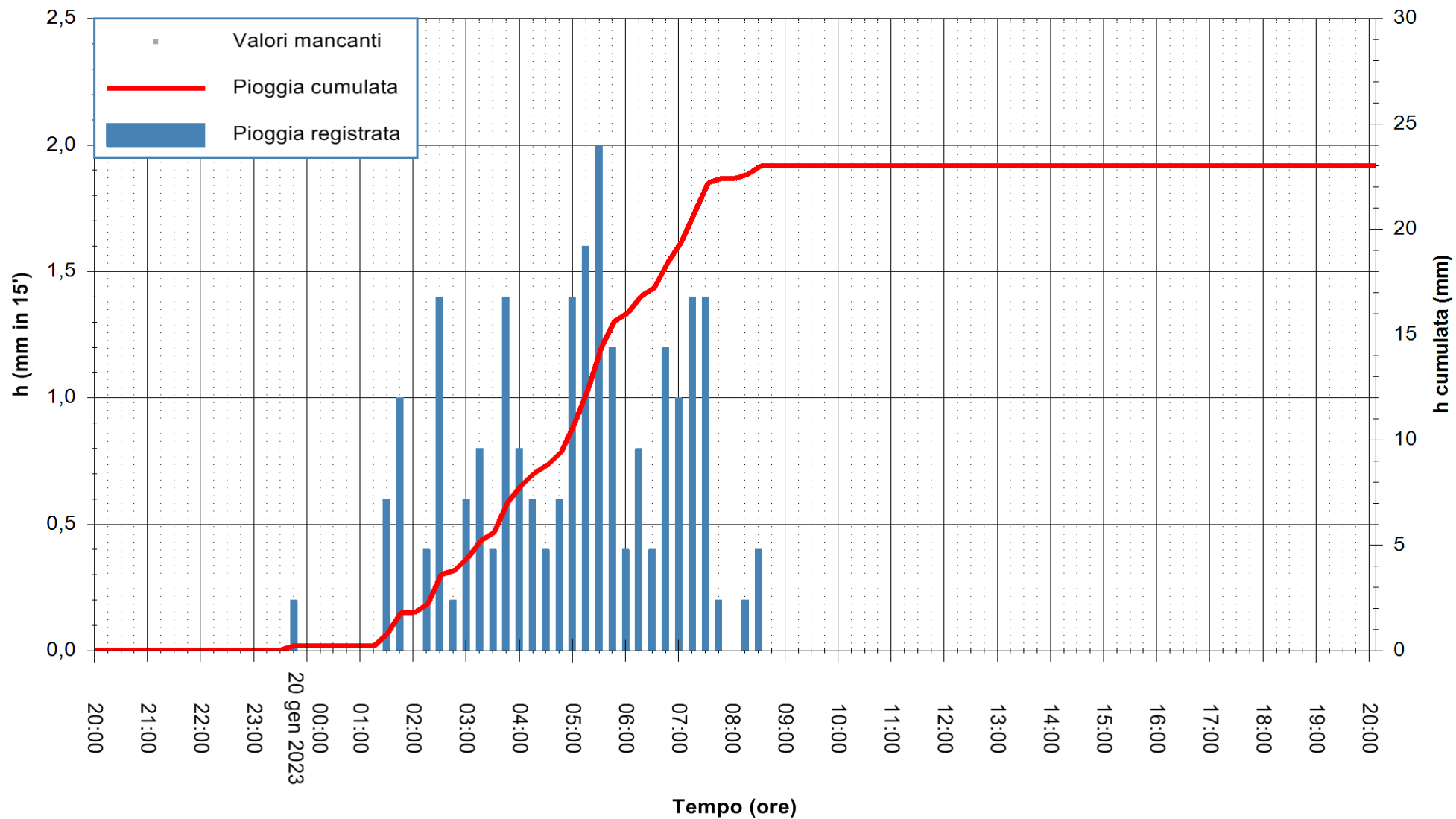

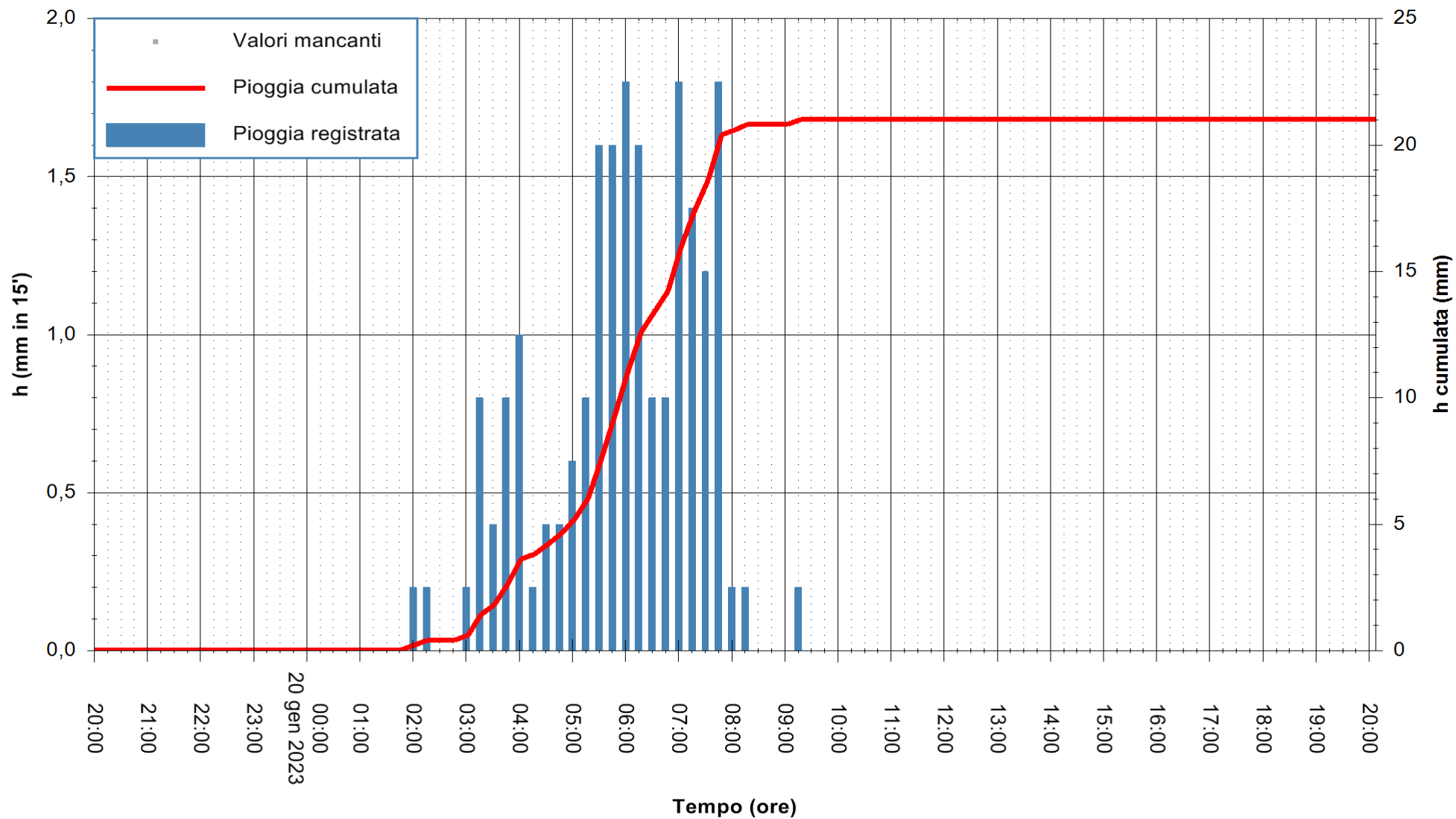

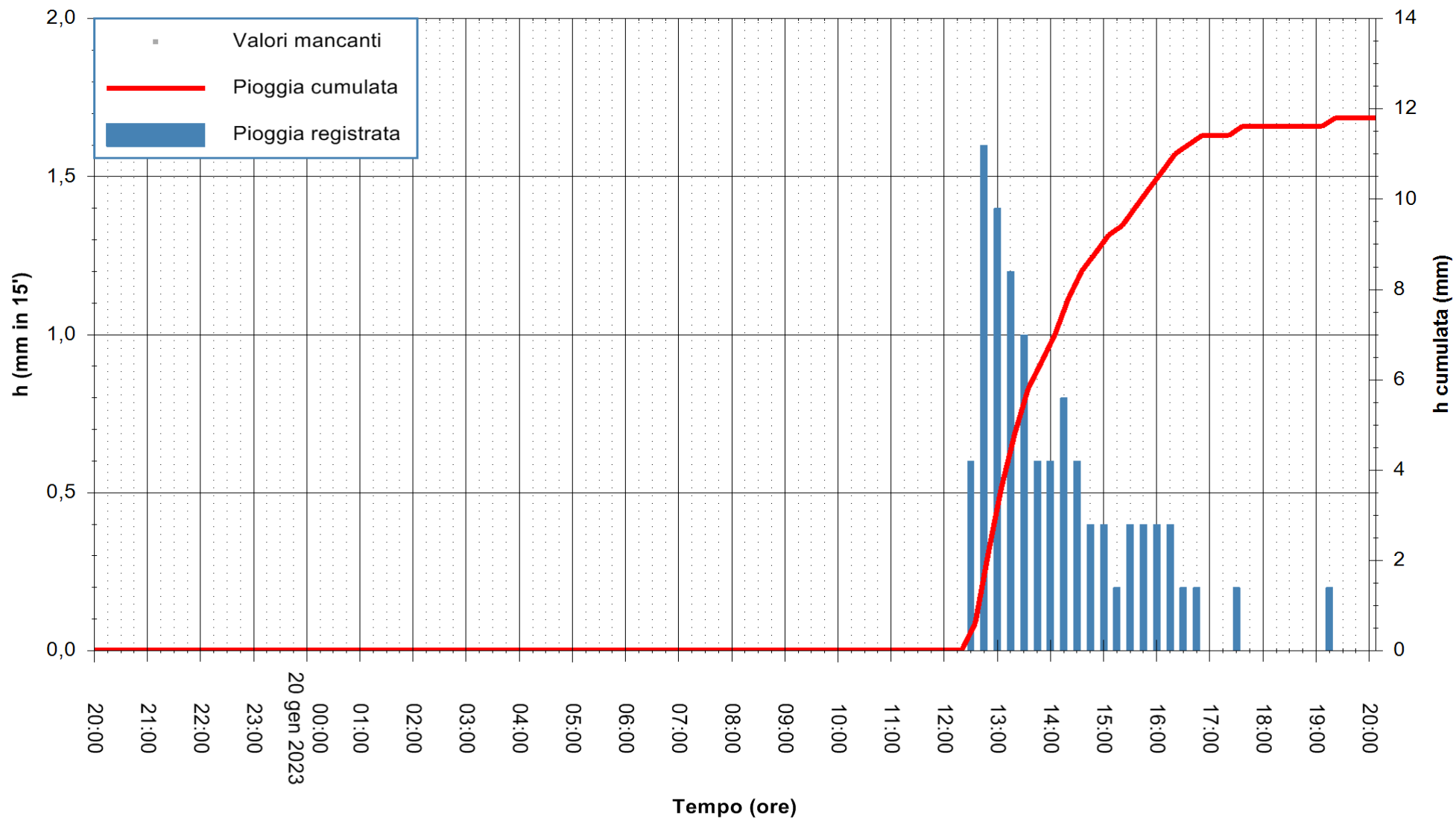

Stazione pluviometrica Isca Rena
Area ISCA RENA
Pioggia registrata nelle ultime 24 ore
Estrazione dati delle ore 20:31 del 20/01/2023
Ultimo dato disponibile: 20/01/2023 alle 20:07



ARPAS
F.to il Dirigente Responsabile
Ing. Roberto Pinna Nossai

REGIONE AUTONOMA DE SARDIGNA
REGIONE AUTONOMA DELLA SARDEGNA

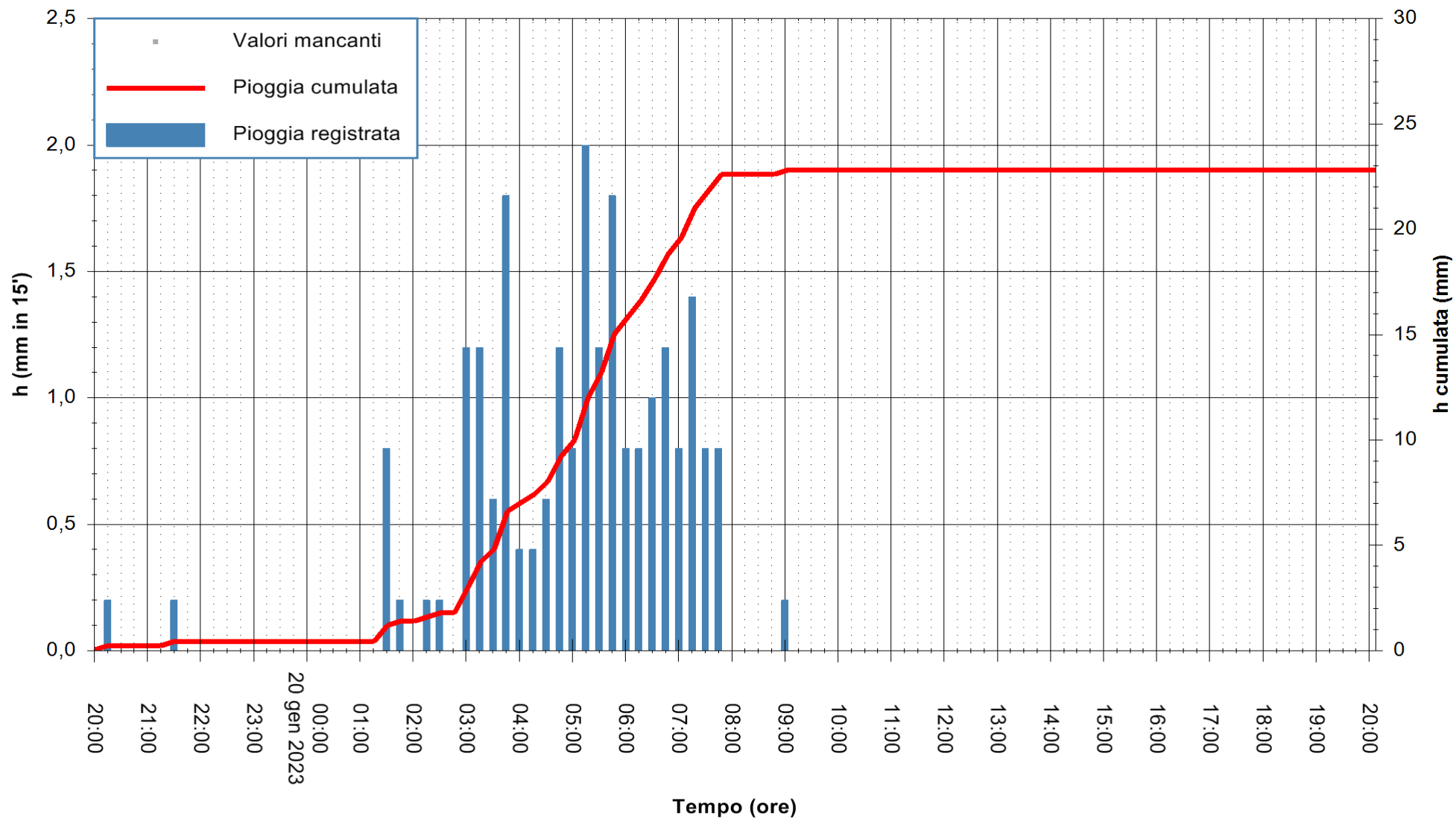

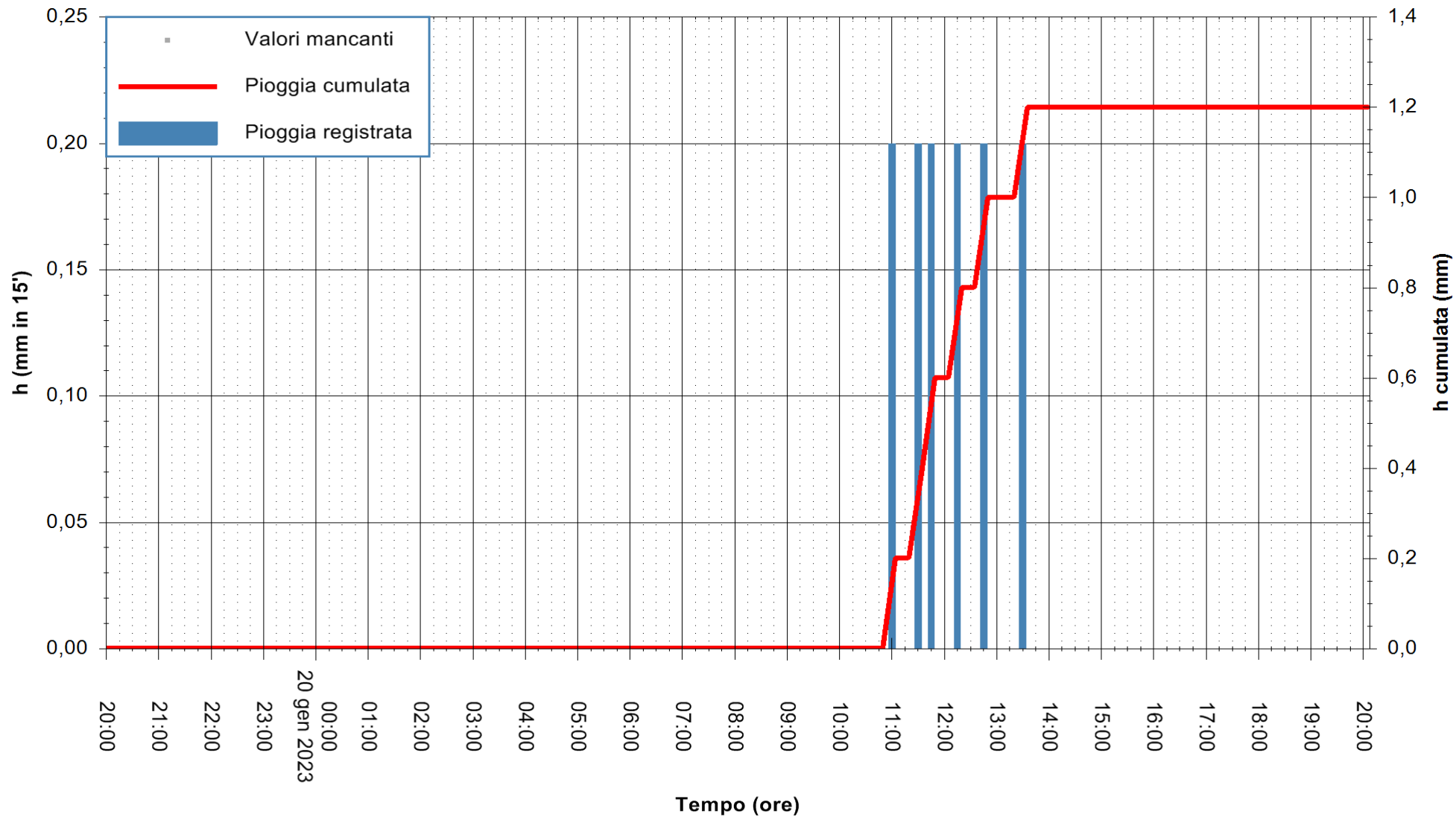

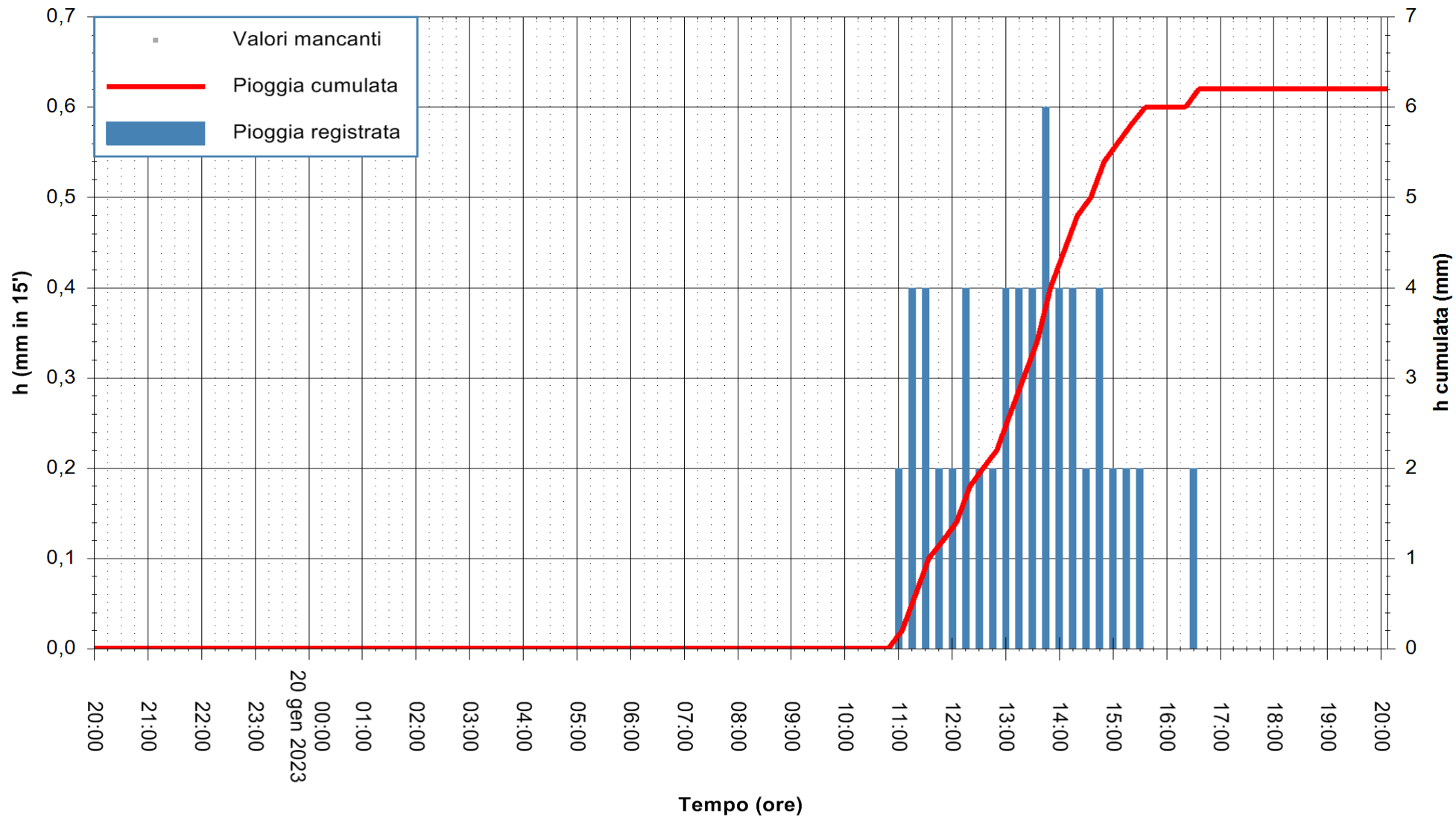

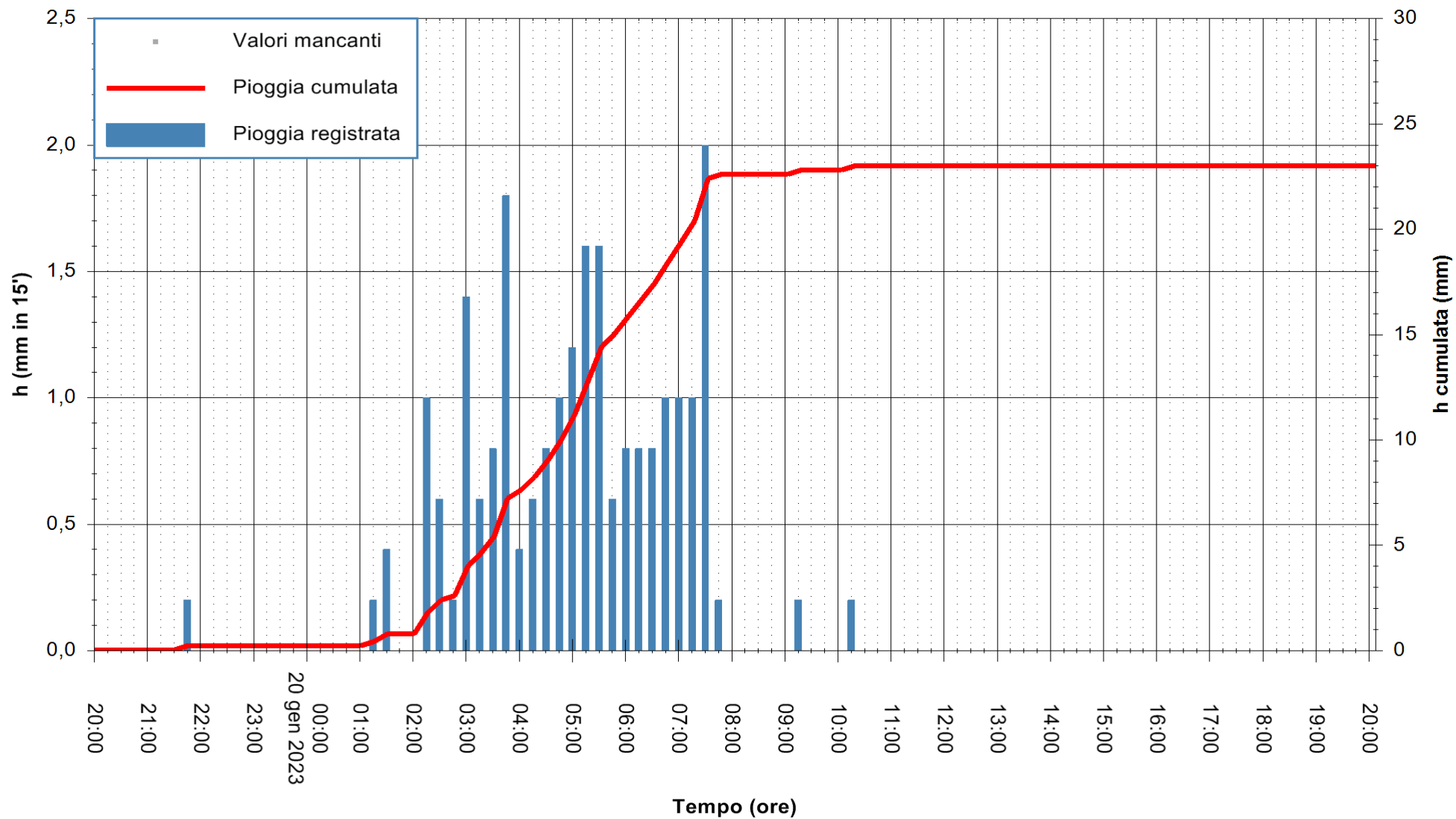

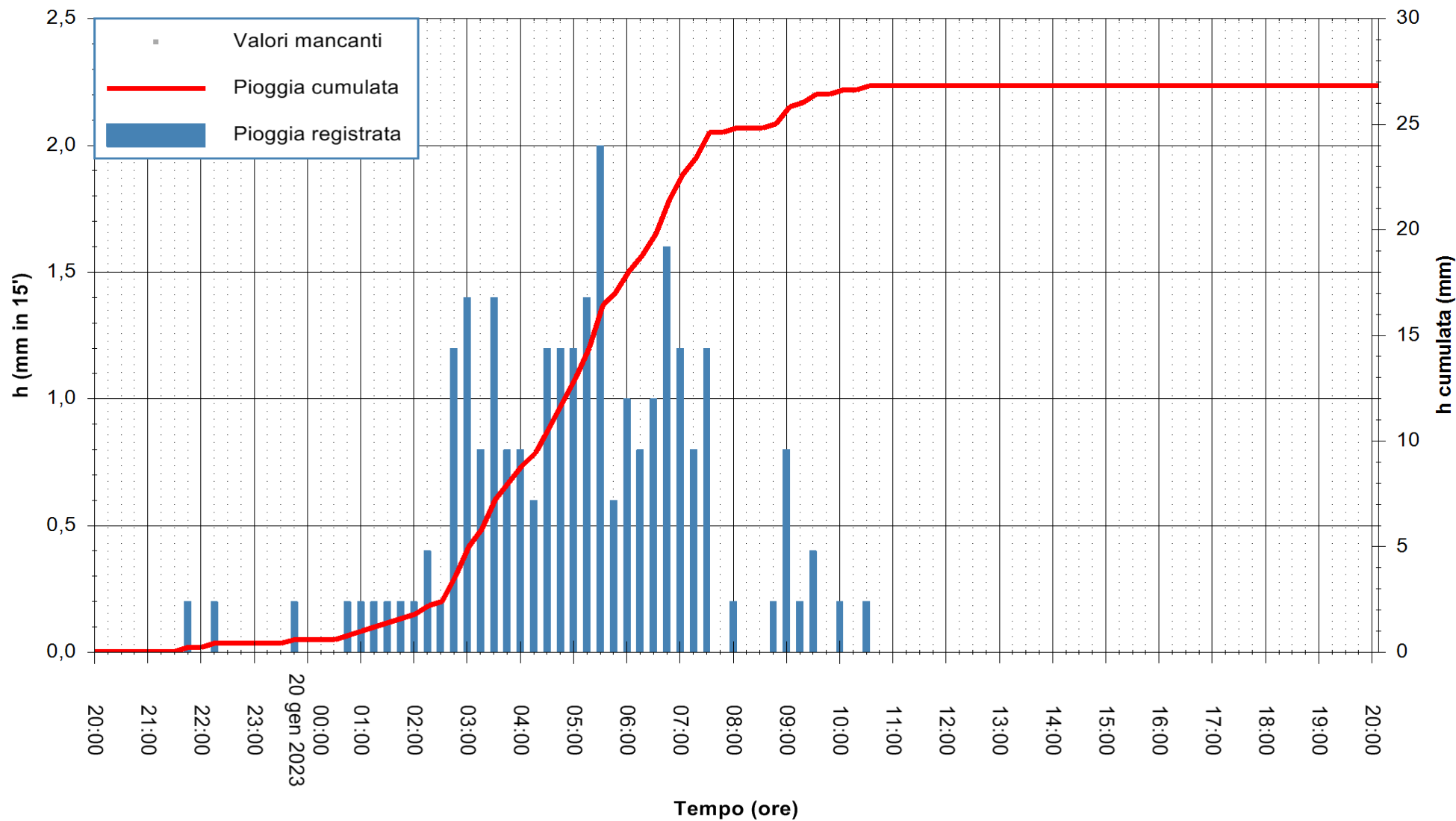

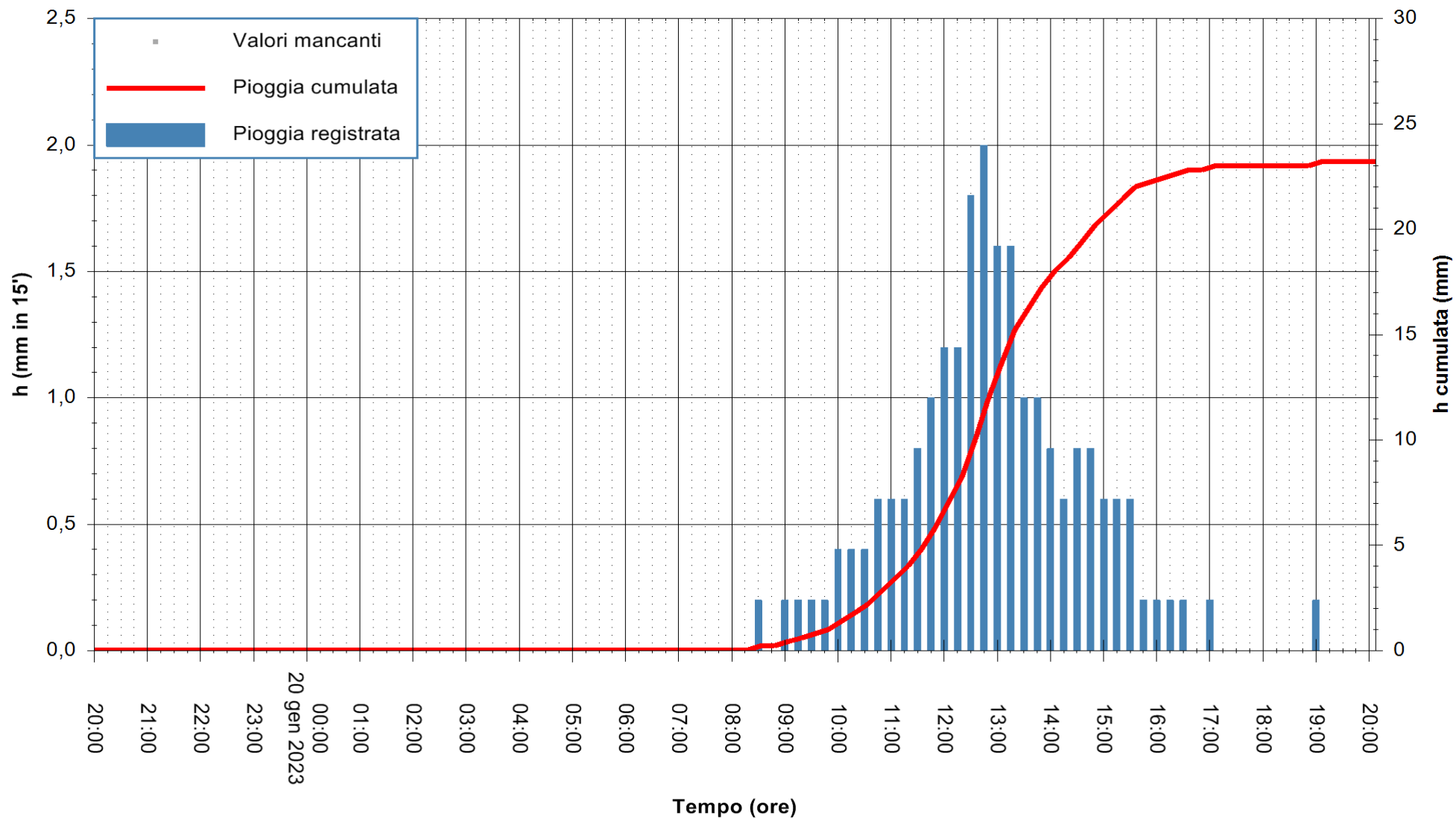

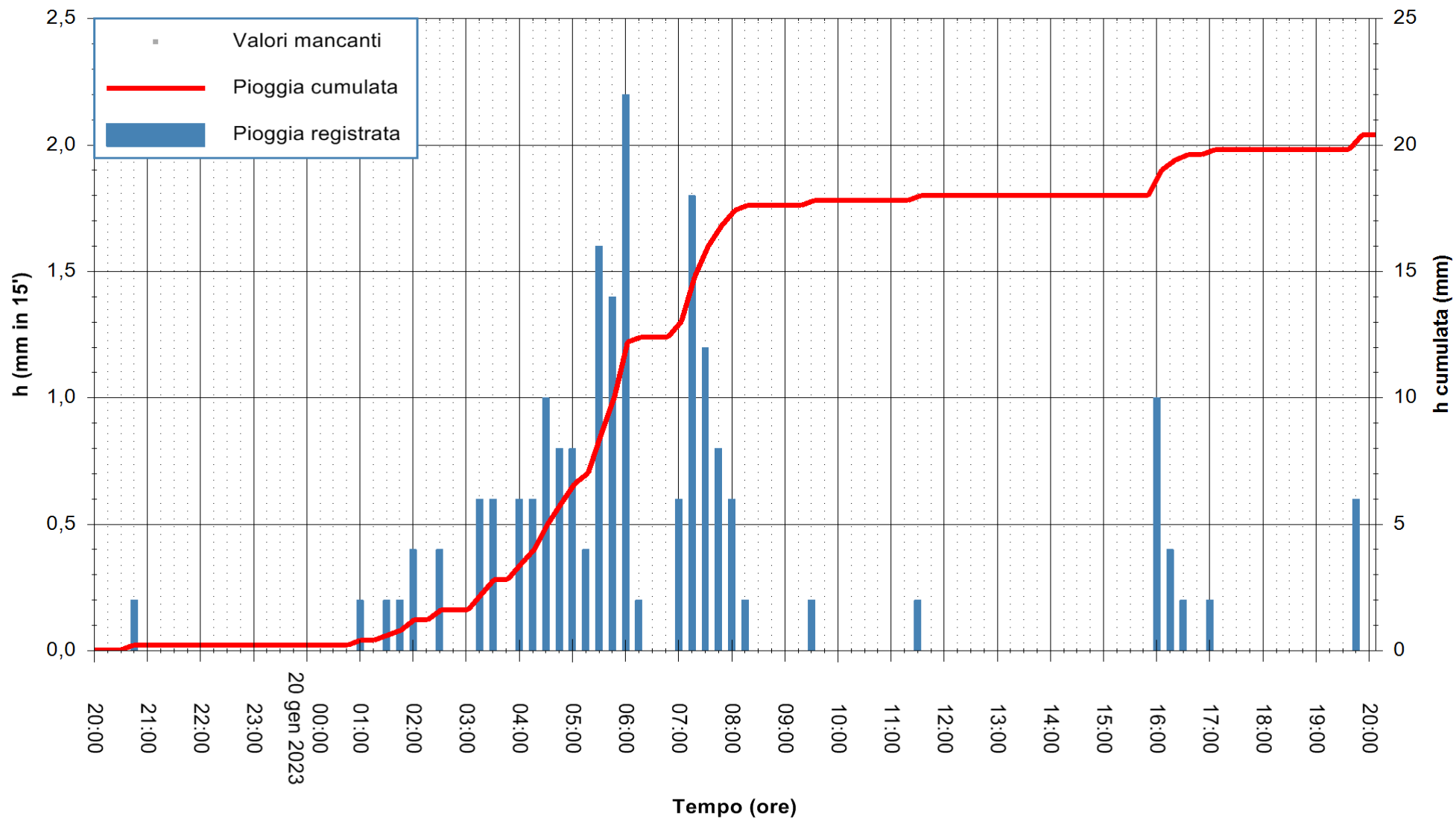

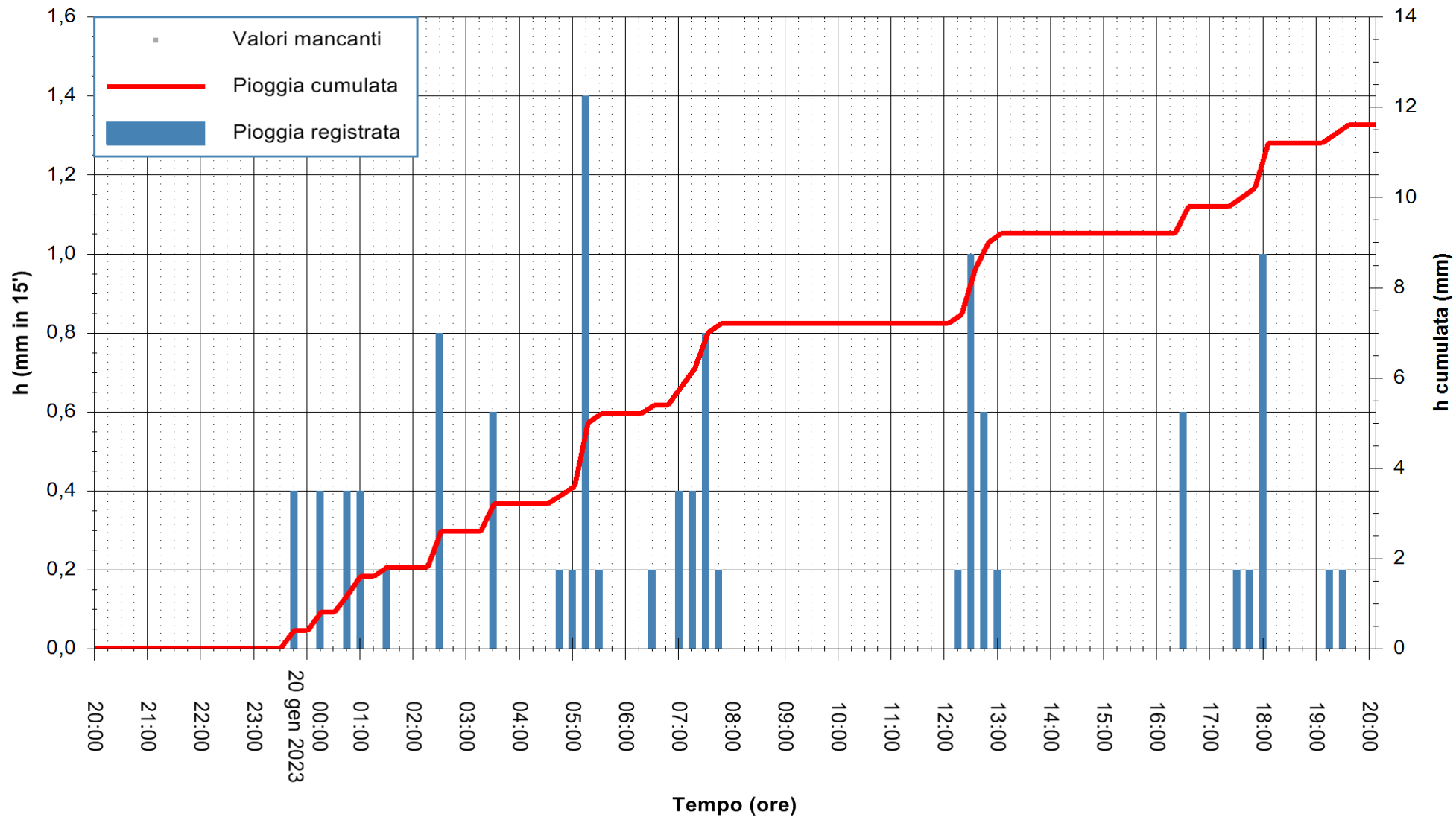

Stazione pluviometrica Fluminimannu a Decimomannu
Area DECIMOMANNU
Pioggia registrata nelle ultime 24 ore
Estrazione dati delle ore 20:31 del 20/01/2023
Ultimo dato disponibile: 01/01/0001 alle 00:00



ARPAS
F.to il Dirigente Responsabile
Ing. Roberto Pinna Nossai

REGIONE AUTÒNOMA DE SARDIGNA
REGIONE AUTONOMA DELLA SARDEGNA

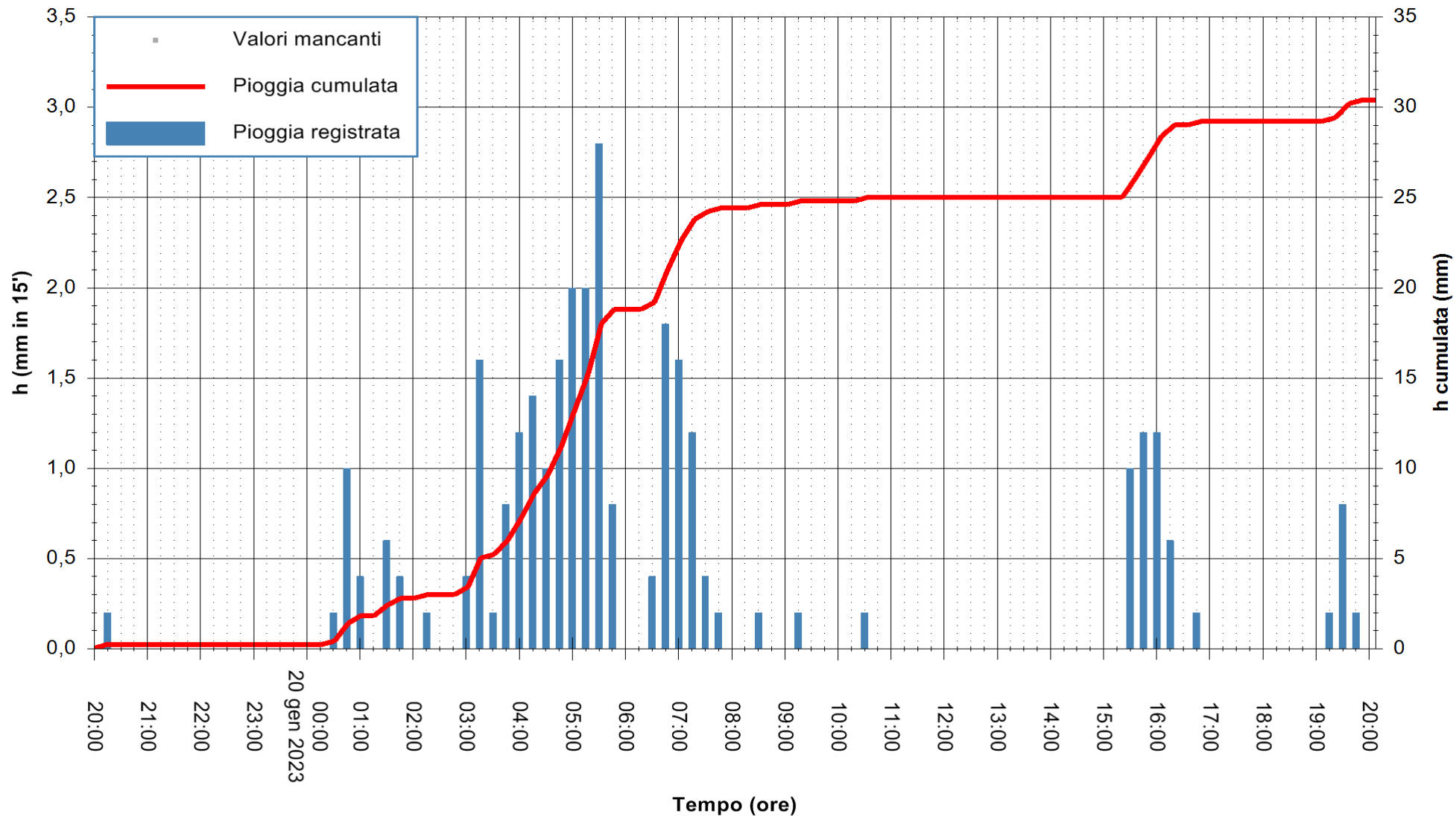

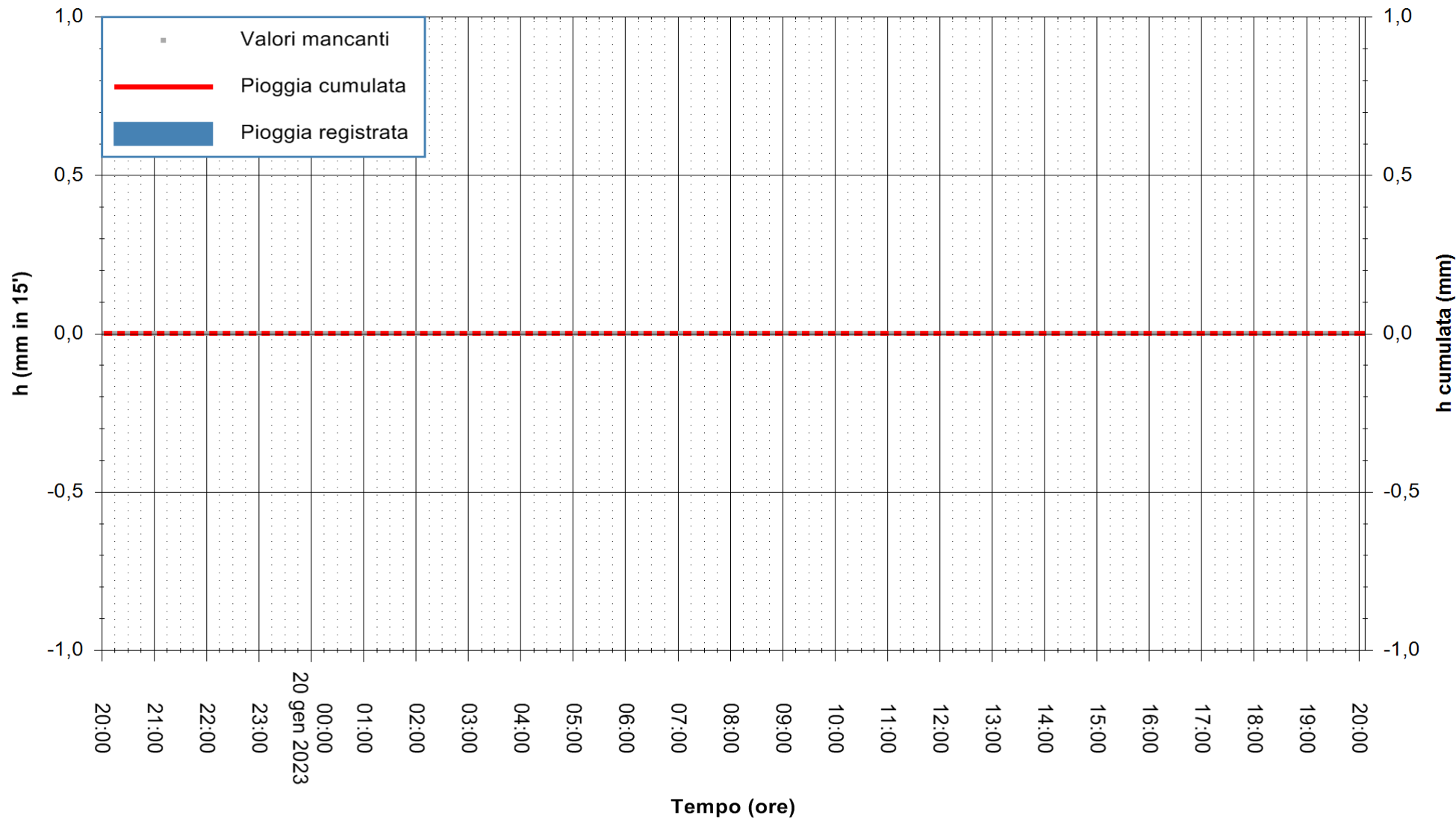

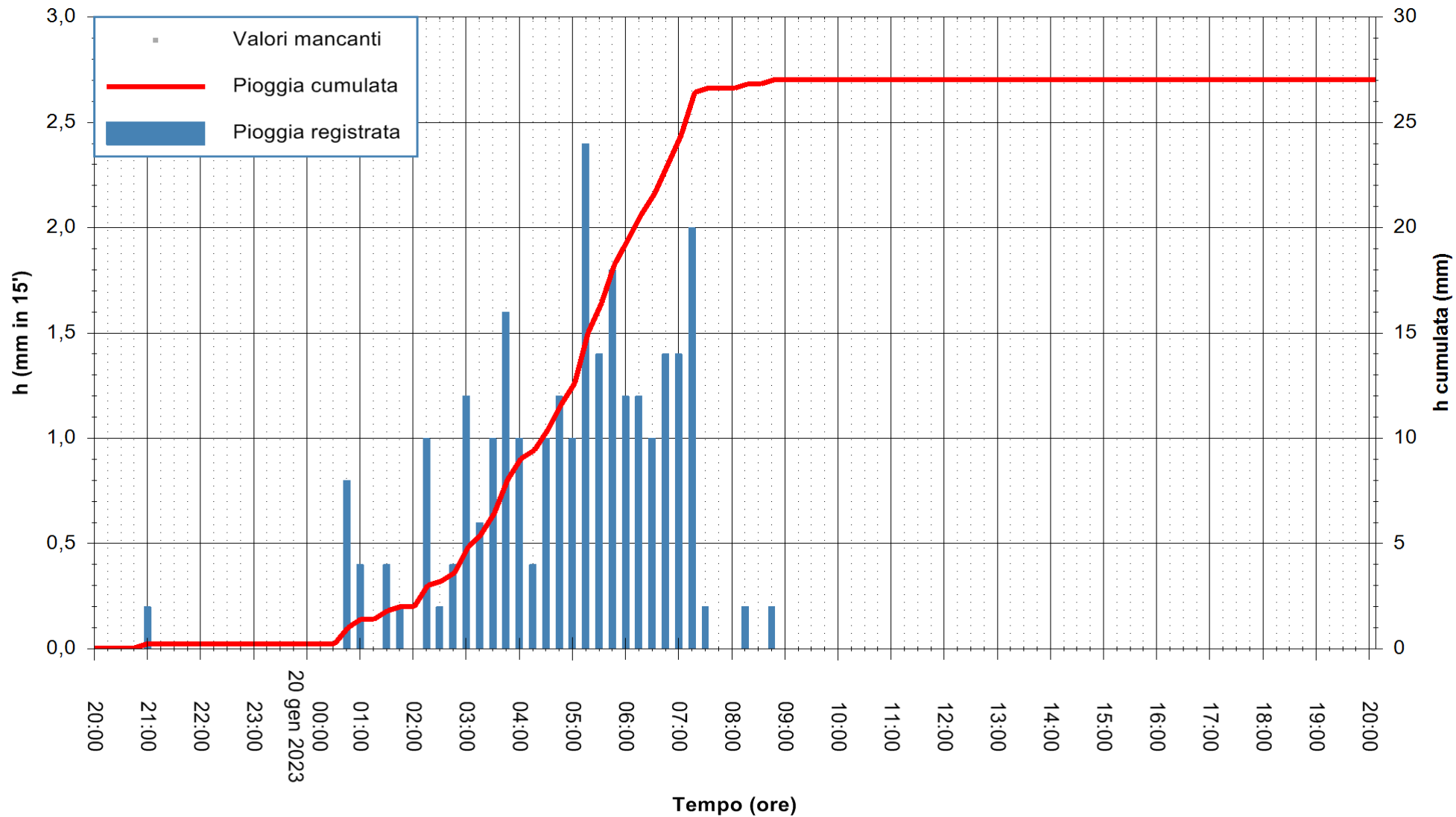

Stazione pluviometrica Mandas
Area PIAZZALE STAZIONE FFSS
Pioggia registrata nelle ultime 24 ore
Estrazione dati delle ore 20:31 del 20/01/2023
Ultimo dato disponibile: 20/01/2023 alle 20:00



ARPAS
F.to il Dirigente Responsabile
Ing. Roberto Pinna Nossai

REGIONE AUTÒNOMA DE SARDIGNA
REGIONE AUTONOMA DELLA SARDEGNA

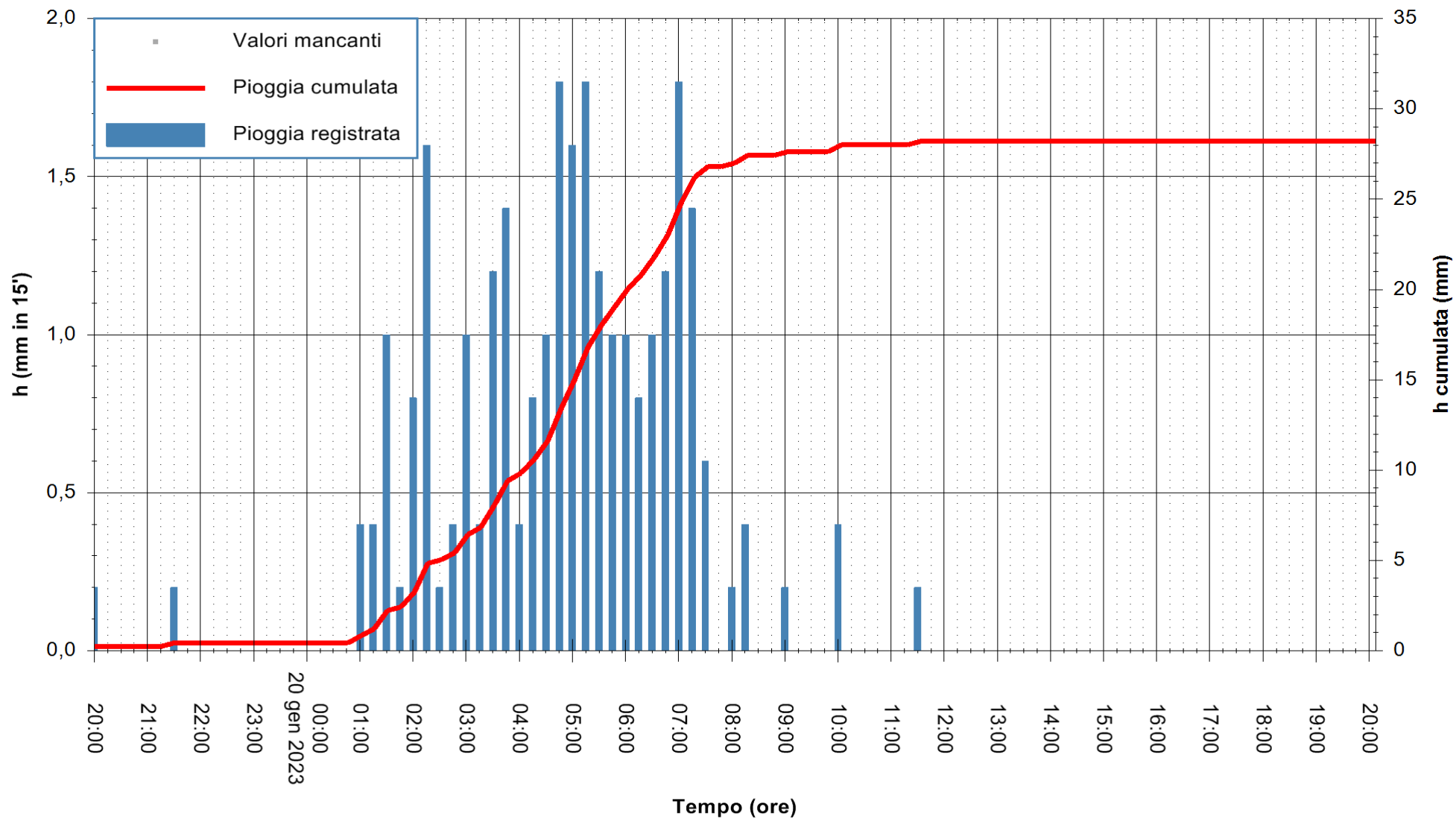

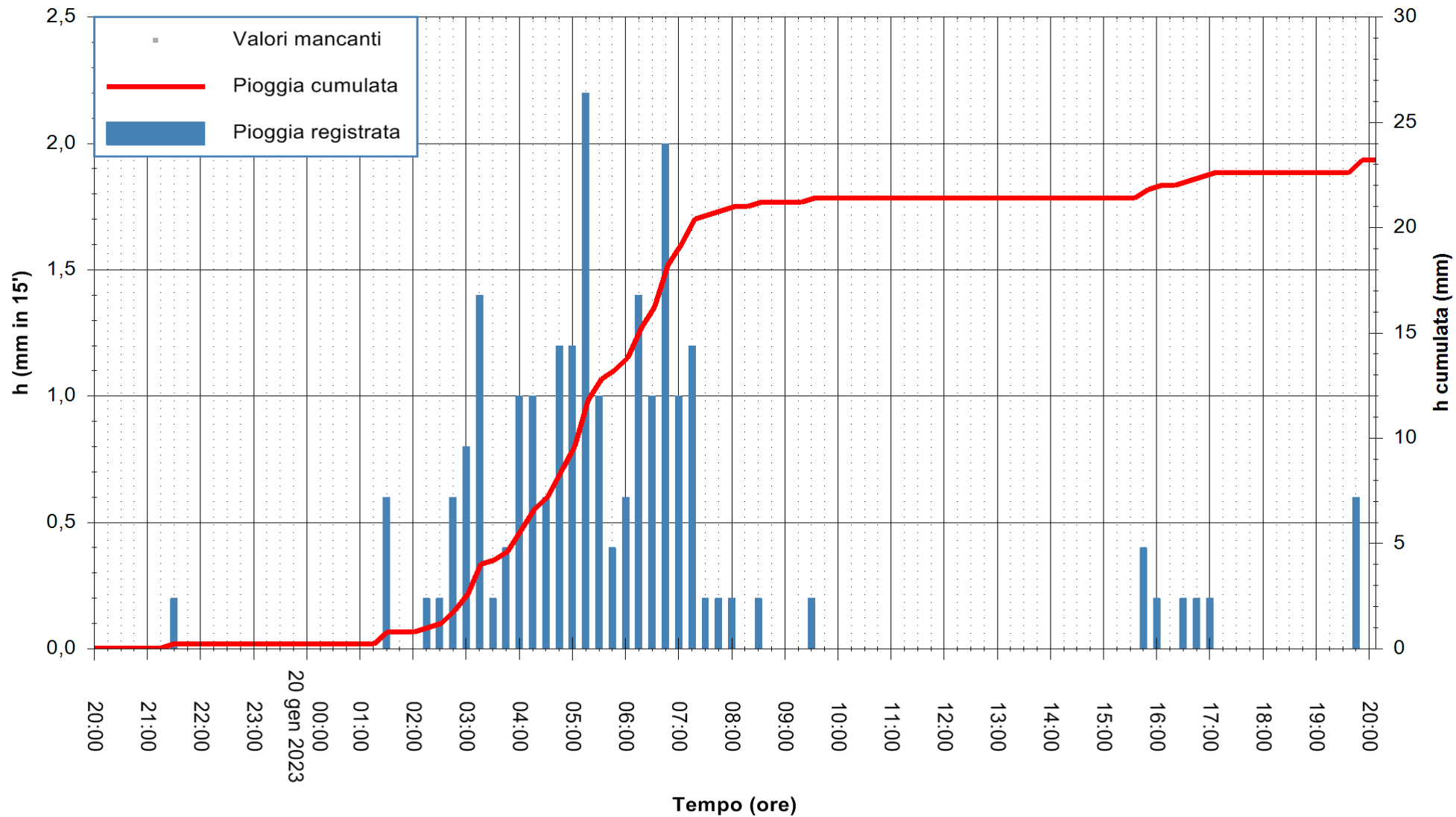

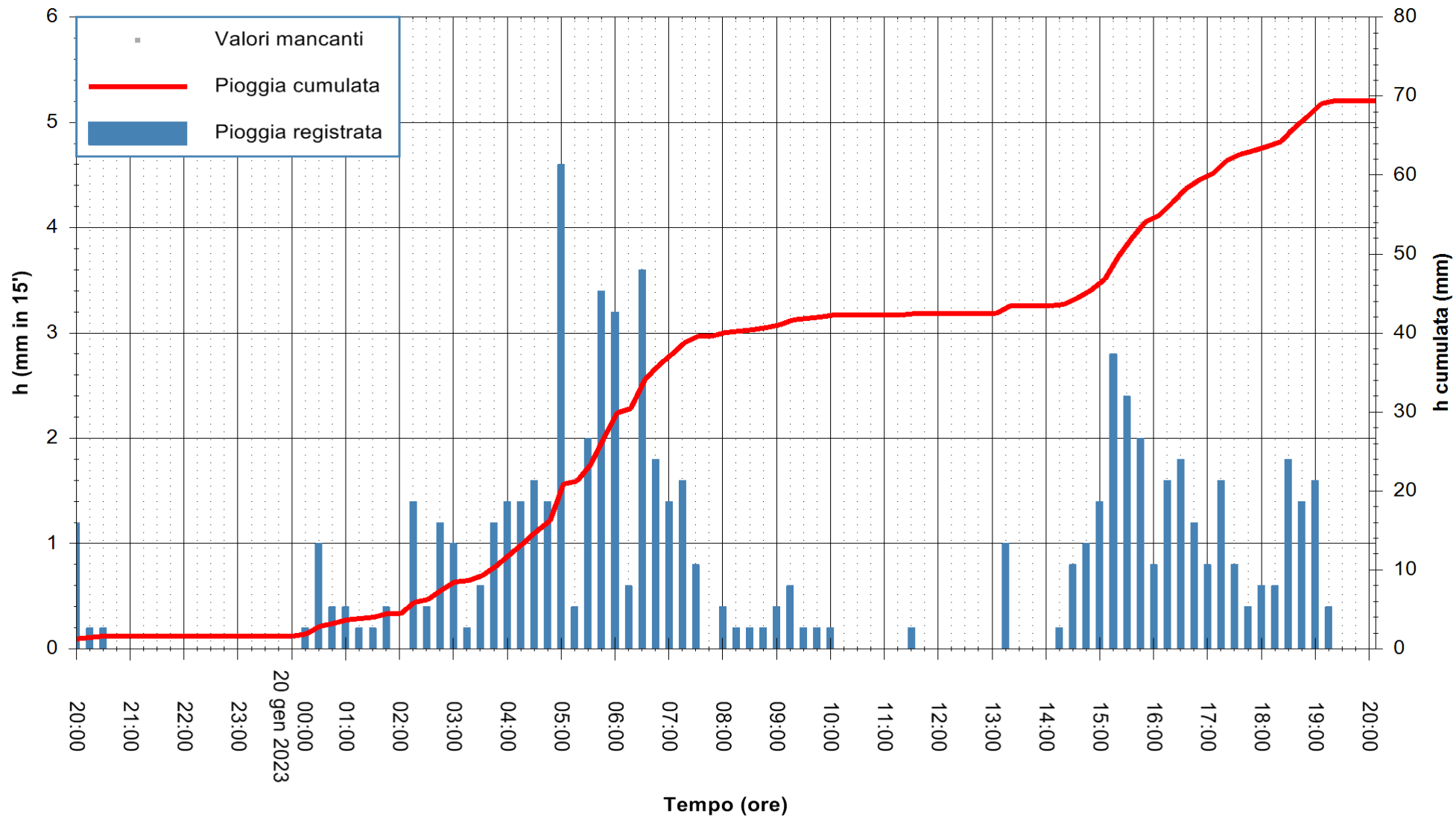

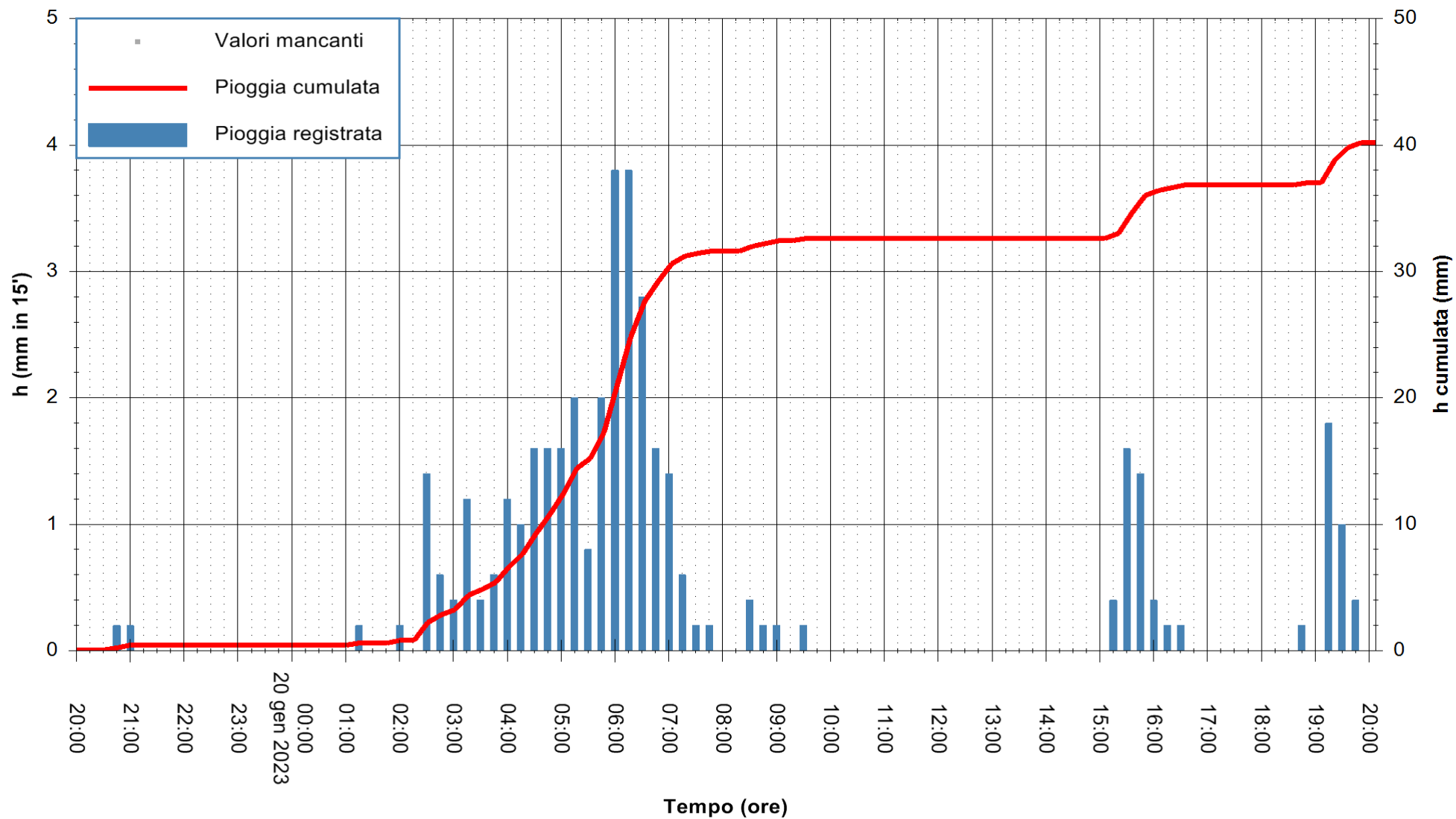

Stazione pluviometrica Senorbi'
 Area SENORBI
 Pioggia registrata nelle ultime 24 ore
 Estrazione dati delle ore 20:31 del 20/01/2023
 Ultimo dato disponibile: 20/01/2023 alle 20:00



ARPAS
 F.to il Dirigente Responsabile
 Ing. Roberto Pinna Nossai

REGIONE AUTÒNOMA DE SARDIGNA
 REGIONE AUTONOMA DELLA SARDEGNA

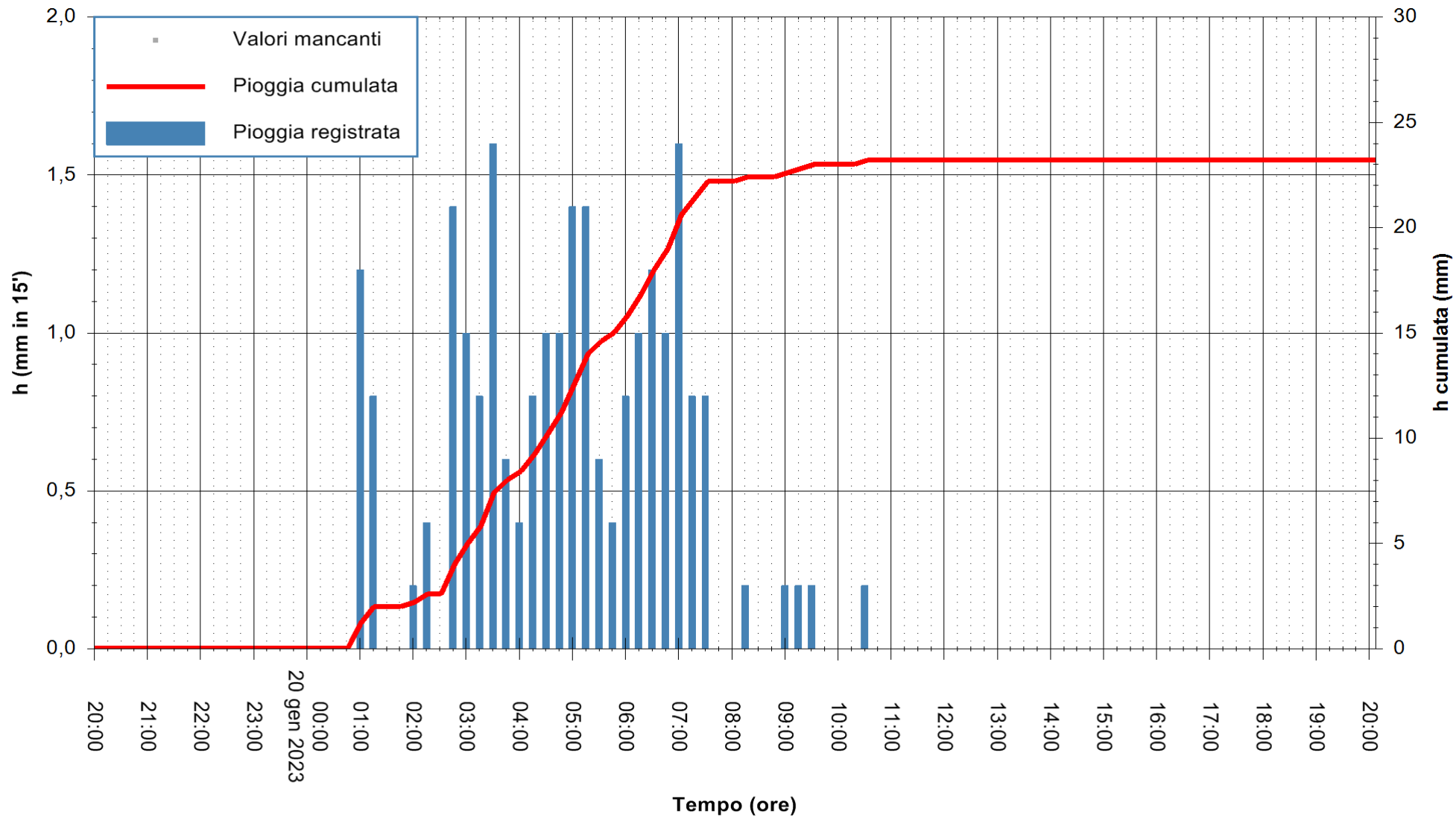

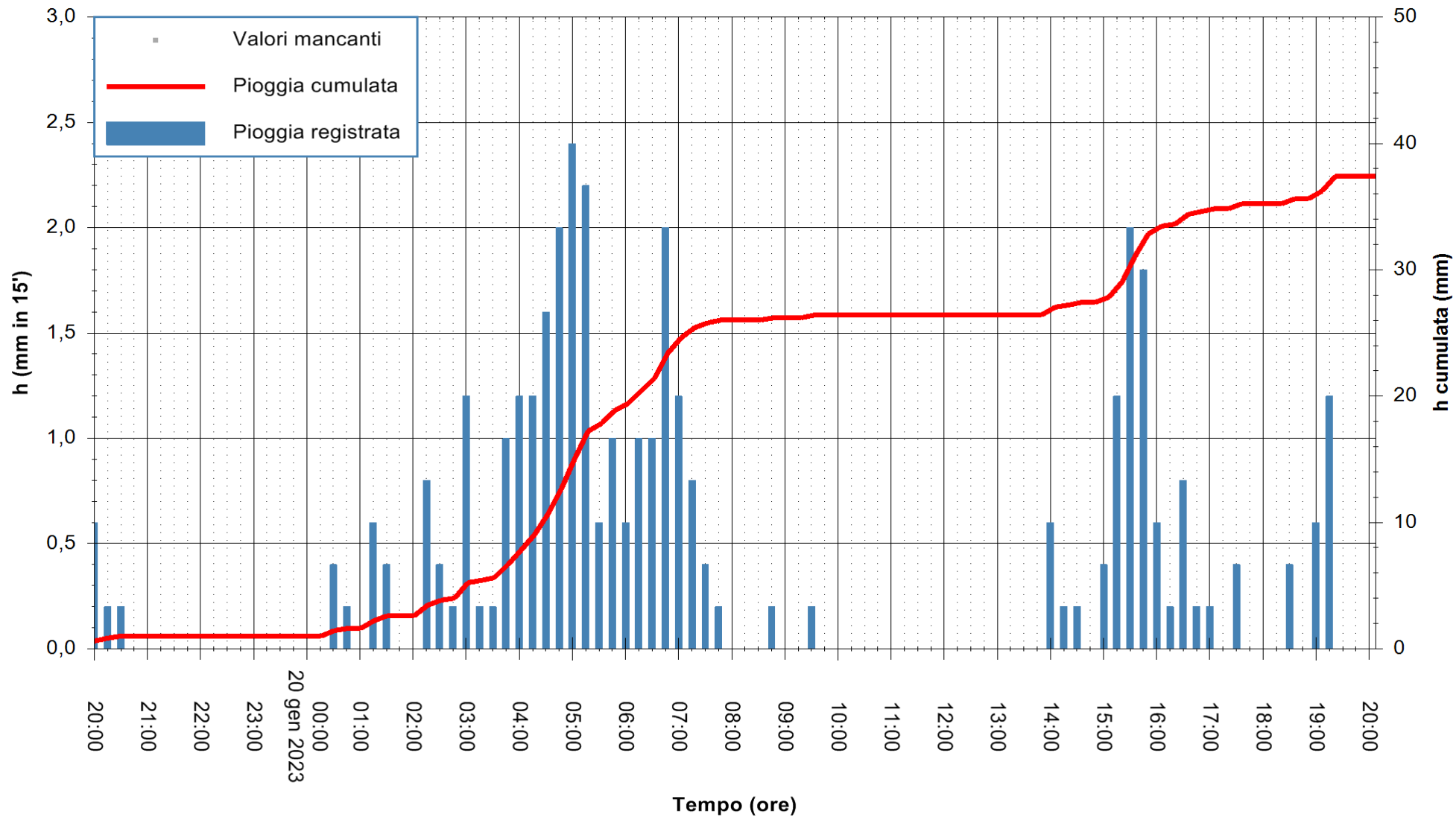

Stazione pluviometrica Villasor
 Area IS ARENAS
 Pioggia registrata nelle ultime 24 ore
 Estrazione dati delle ore 20:31 del 20/01/2023
 Ultimo dato disponibile: 20/01/2023 alle 20:00



ARPAS
 F.to il Dirigente Responsabile
 Ing. Roberto Pinna Nossai

REGIONE AUTÒNOMA DE SARDIGNA
 REGIONE AUTONOMA DELLA SARDEGNA

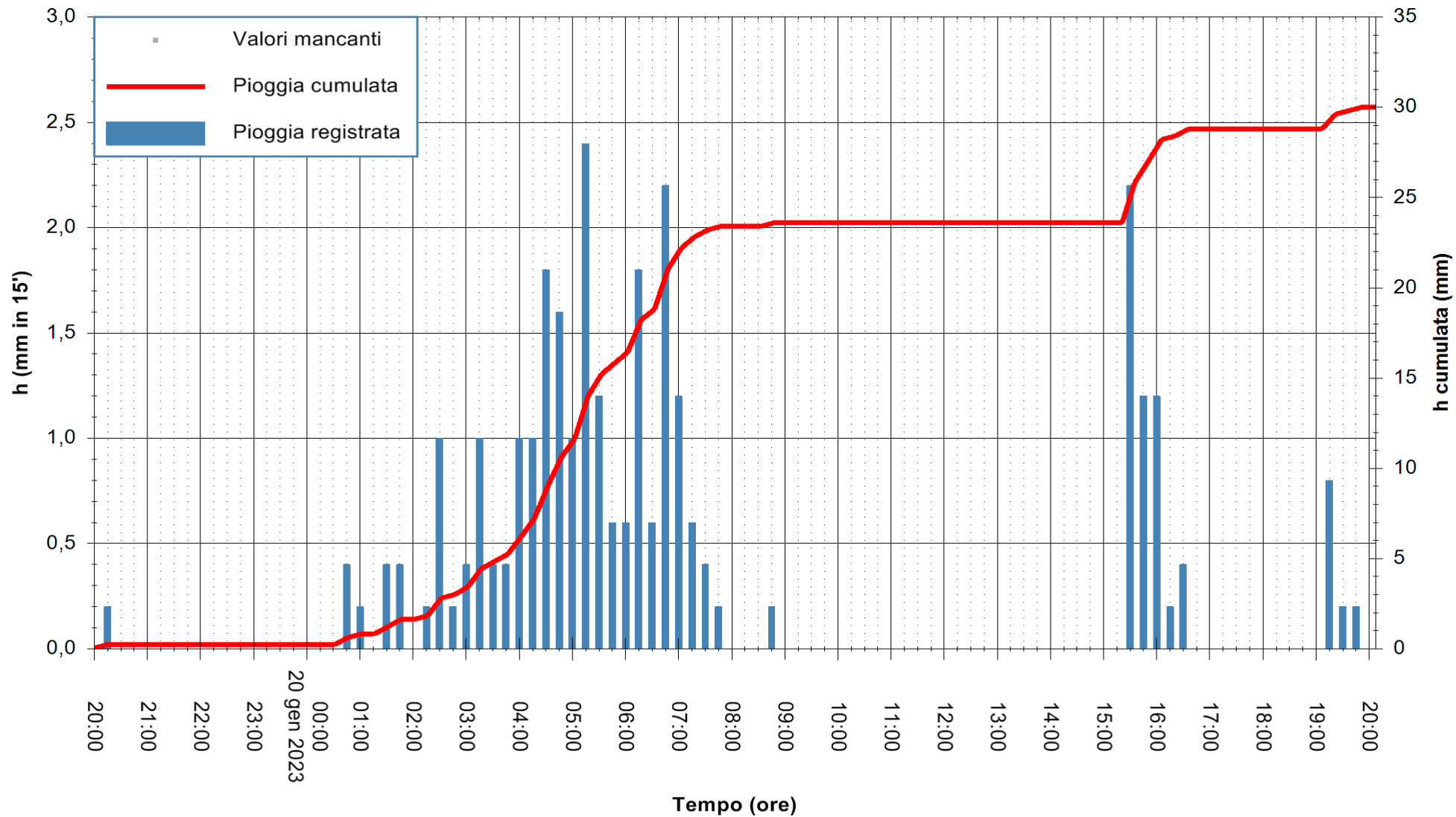

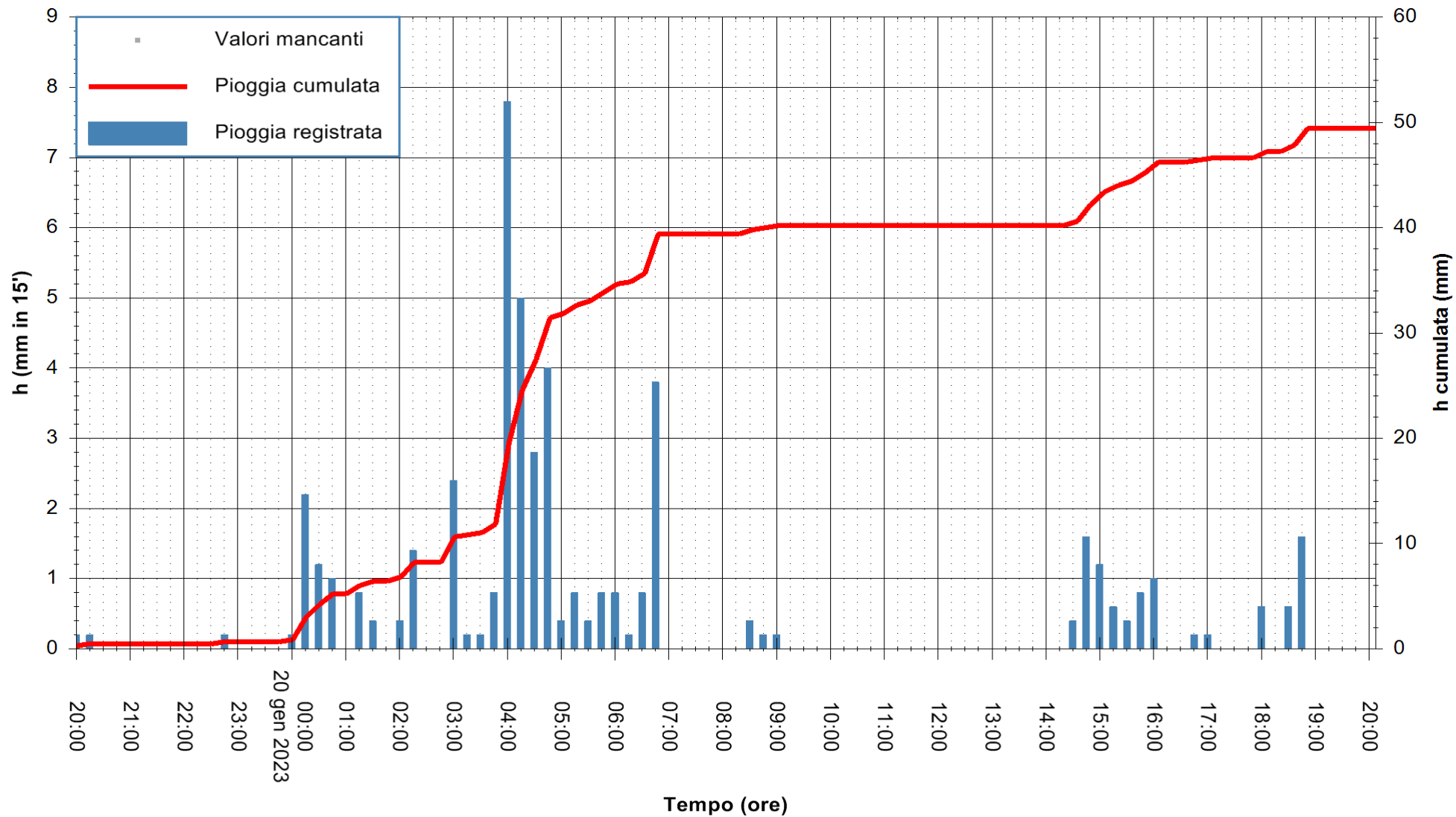

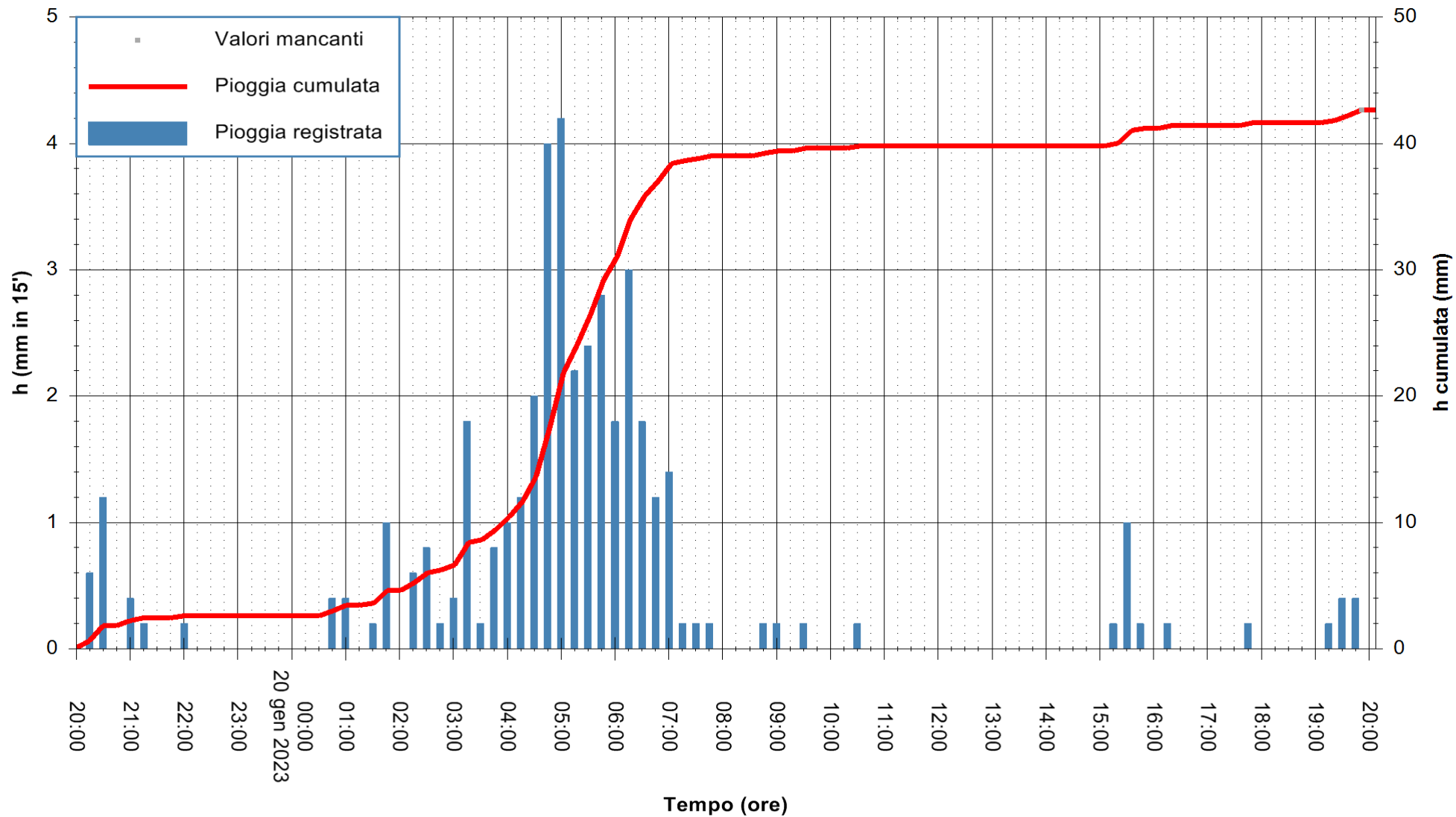

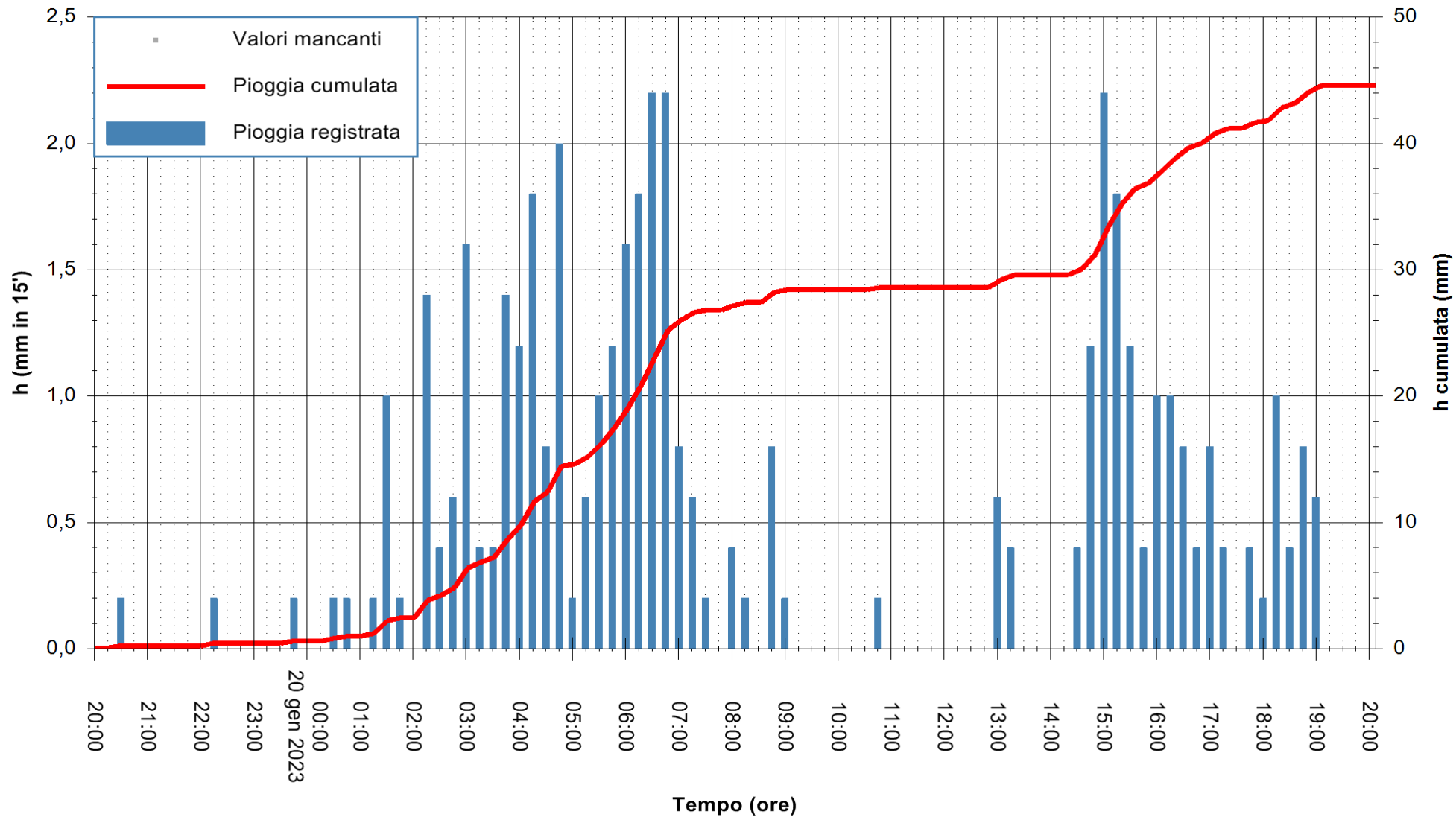

Stazione pluviometrica Tempo
Area CUSSEDDU
Pioggia registrata nelle ultime 24 ore
Estrazione dati delle ore 20:31 del 20/01/2023
Ultimo dato disponibile: 20/01/2023 alle 20:05



ARPAS
F.to il Dirigente Responsabile
Ing. Roberto Pinna Nossai

REGIONE AUTÒNOMA DE SARDIGNA
REGIONE AUTONOMA DELLA SARDEGNA

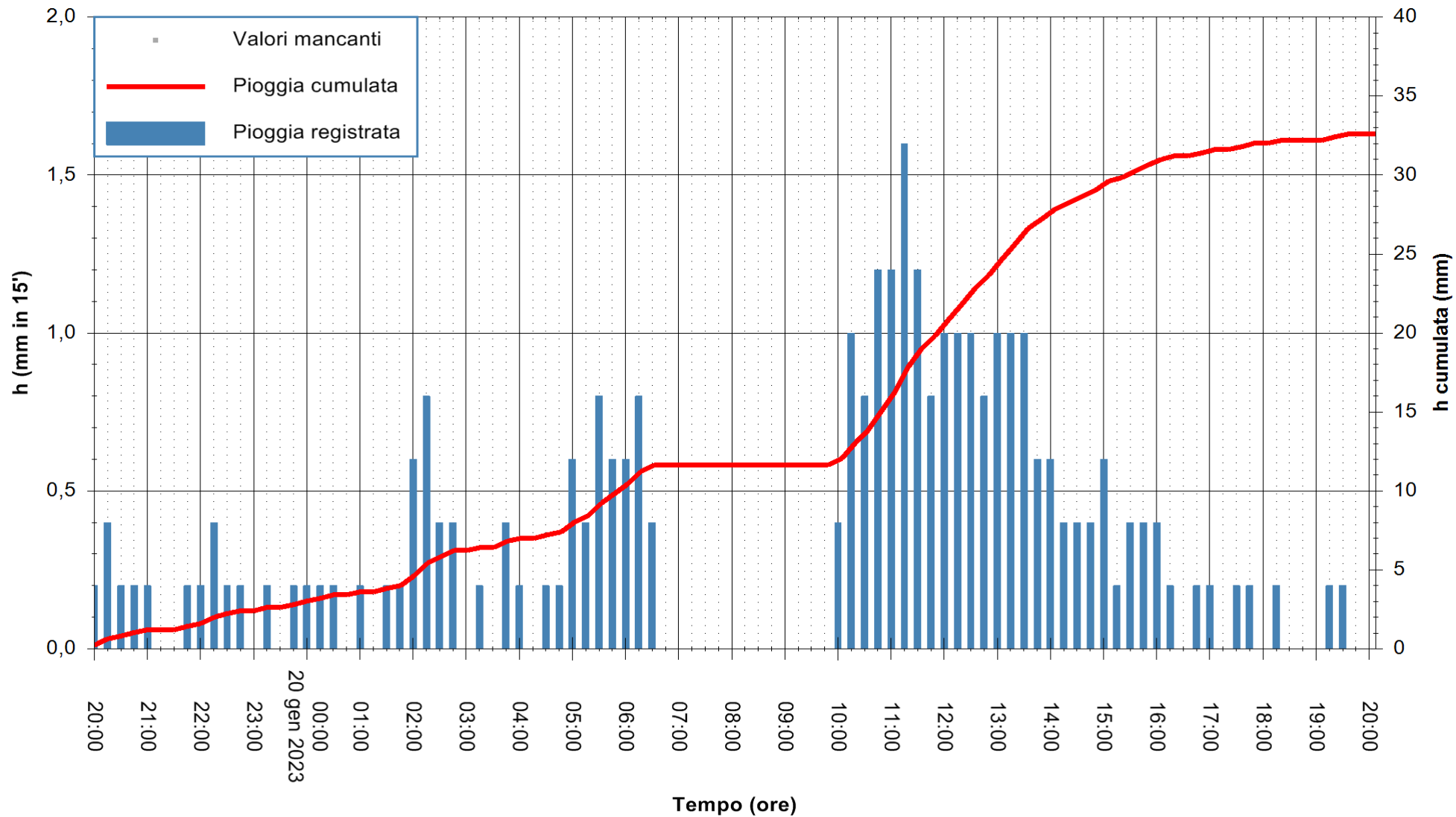

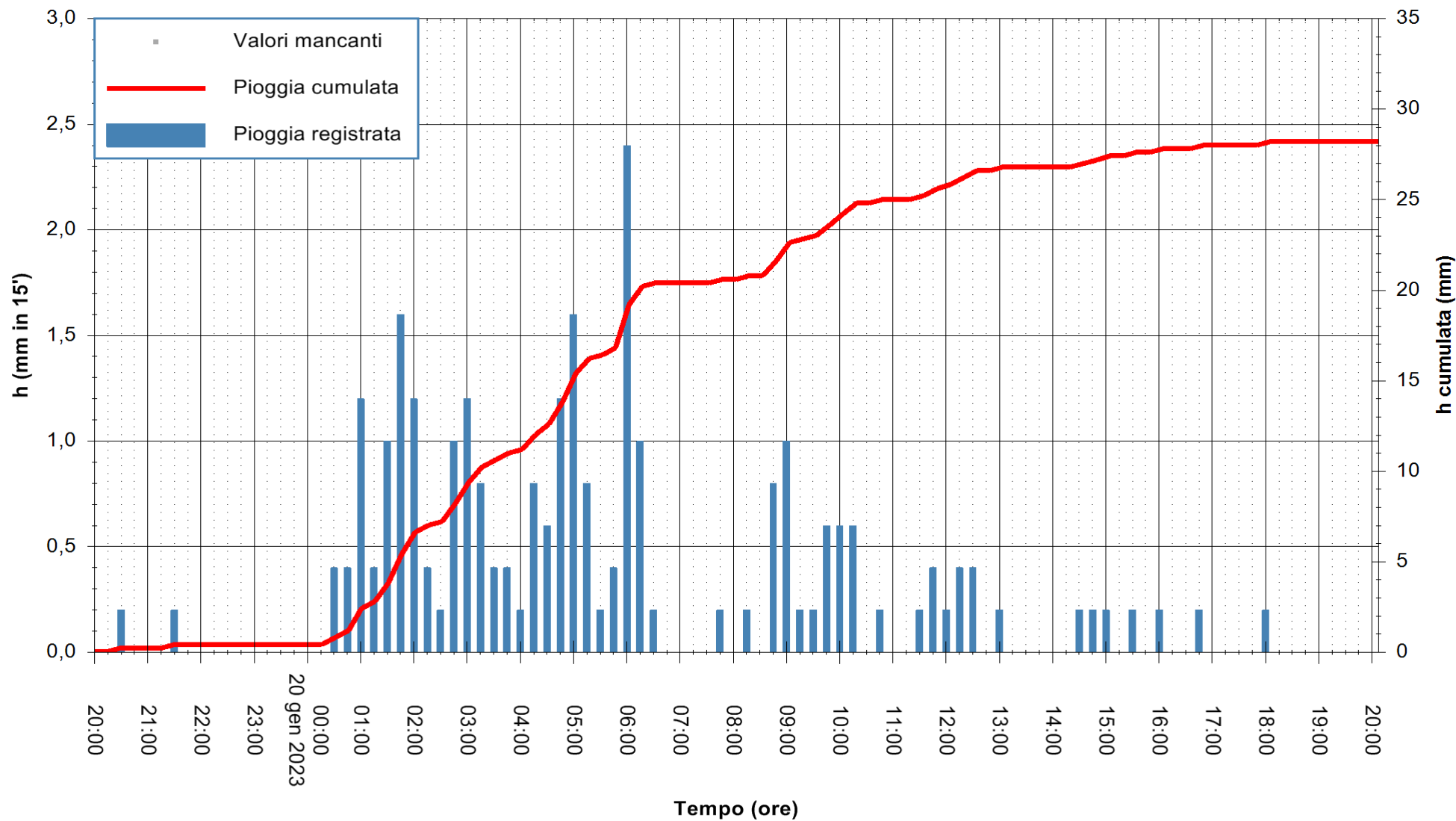

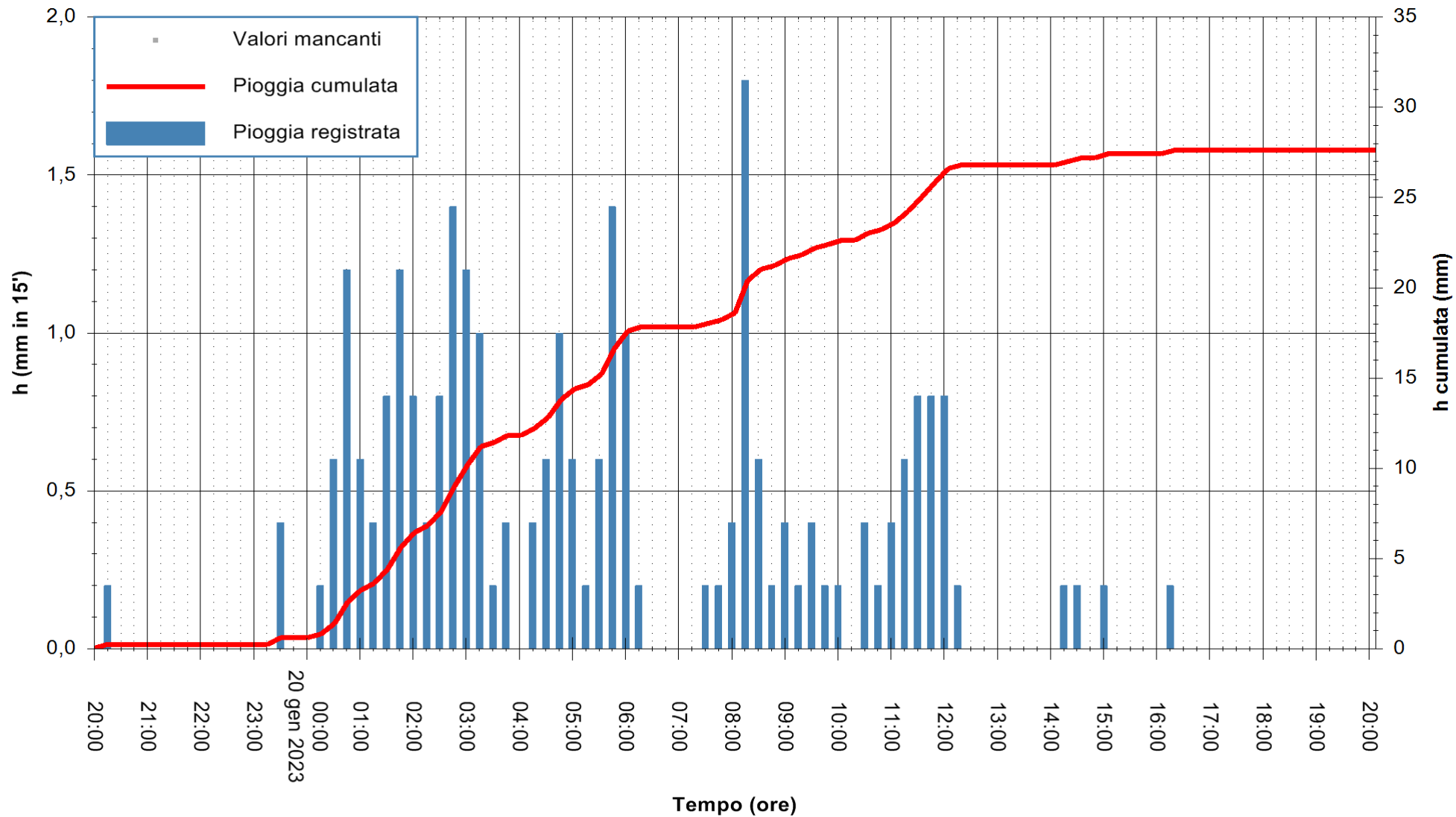

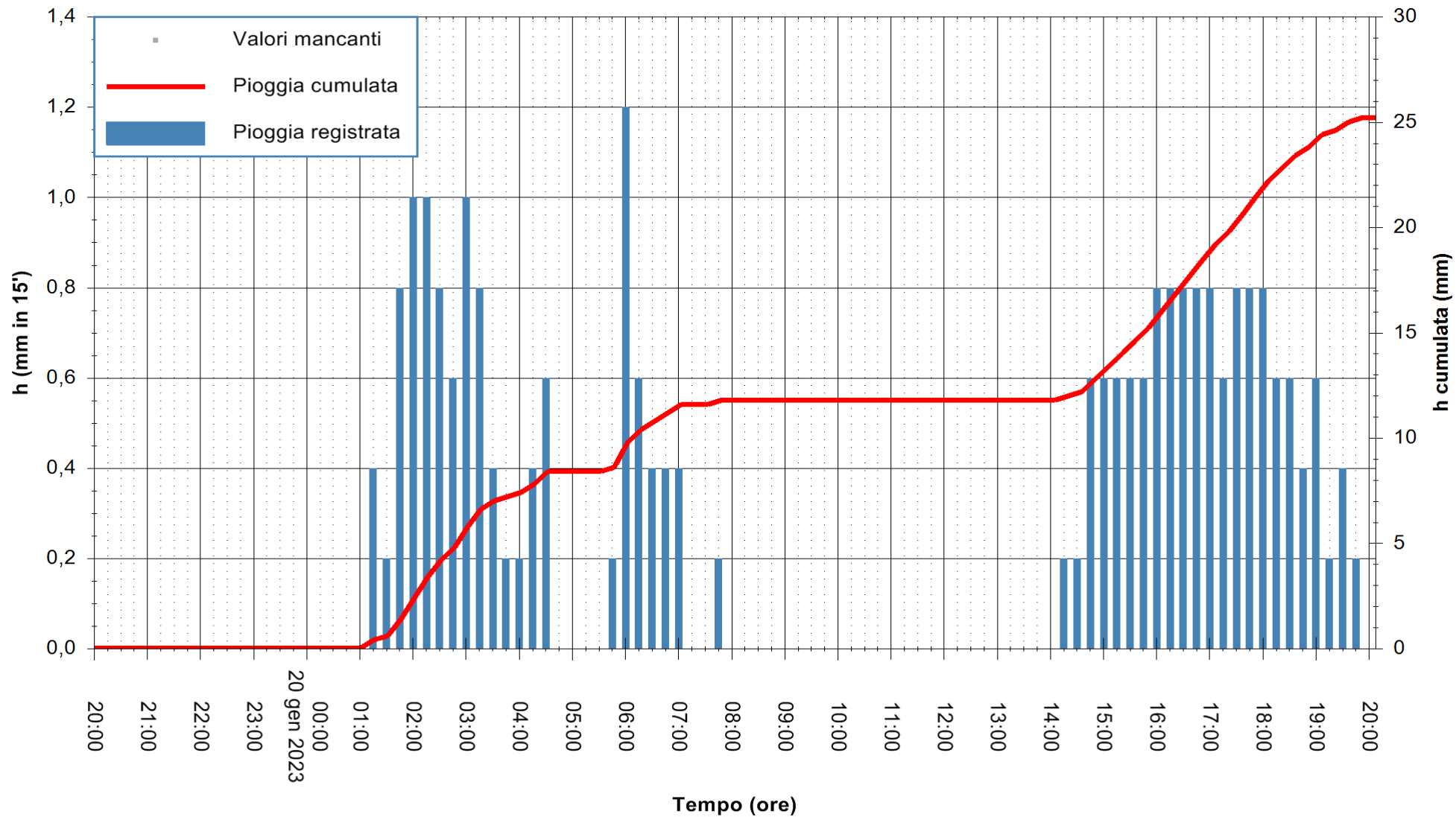

Stazione pluviometrica Pianu
Area PIANU 15
Pioggia registrata nelle ultime 24 ore
Estrazione dati delle ore 20:31 del 20/01/2023
Ultimo dato disponibile: 20/01/2023 alle 20:00



ARPAS
F.to il Dirigente Responsabile
Ing. Roberto Pinna Nossai

REGIONE AUTÒNOMA DE SARDIGNA
REGIONE AUTONOMA DELLA SARDEGNA

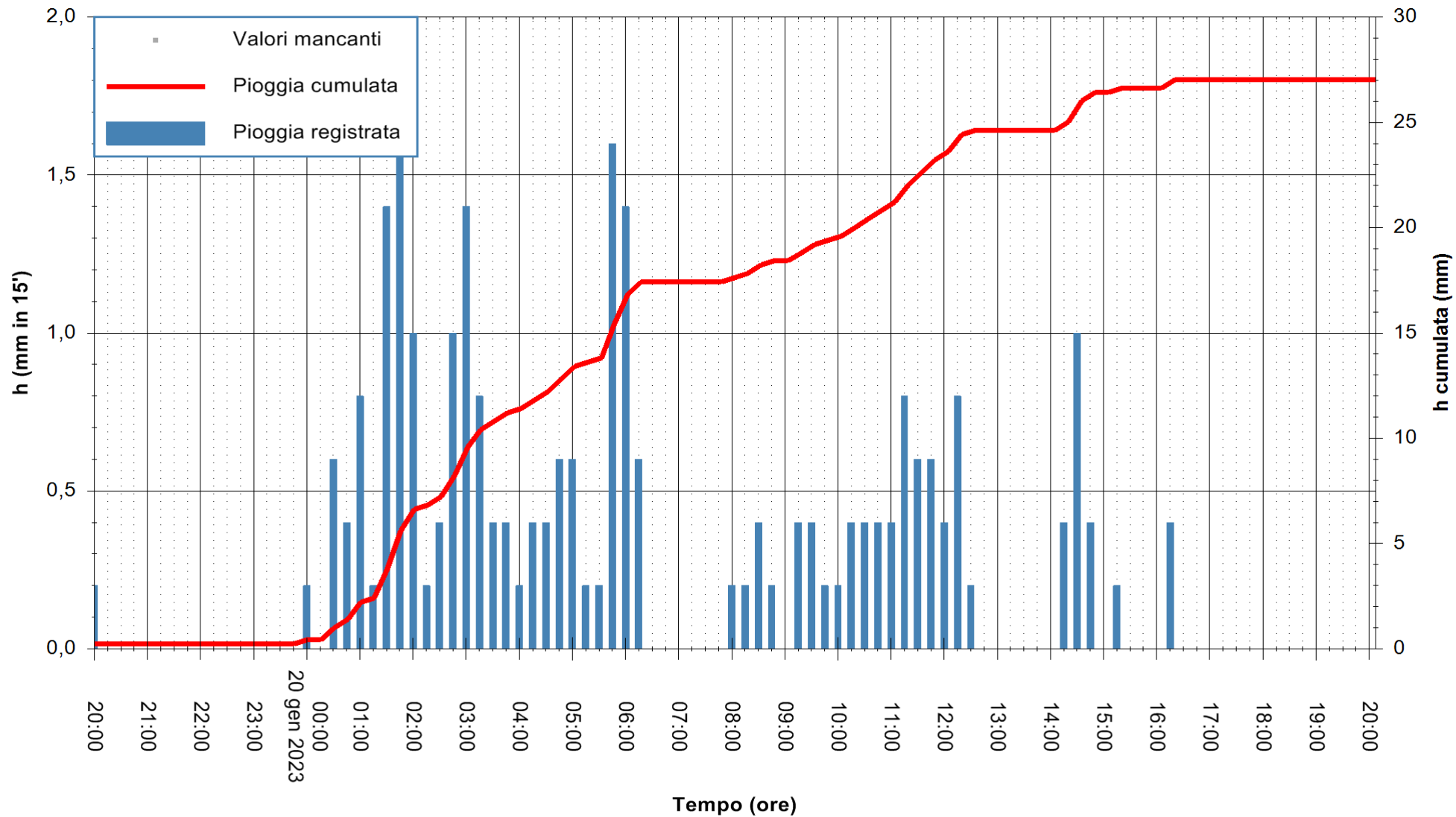

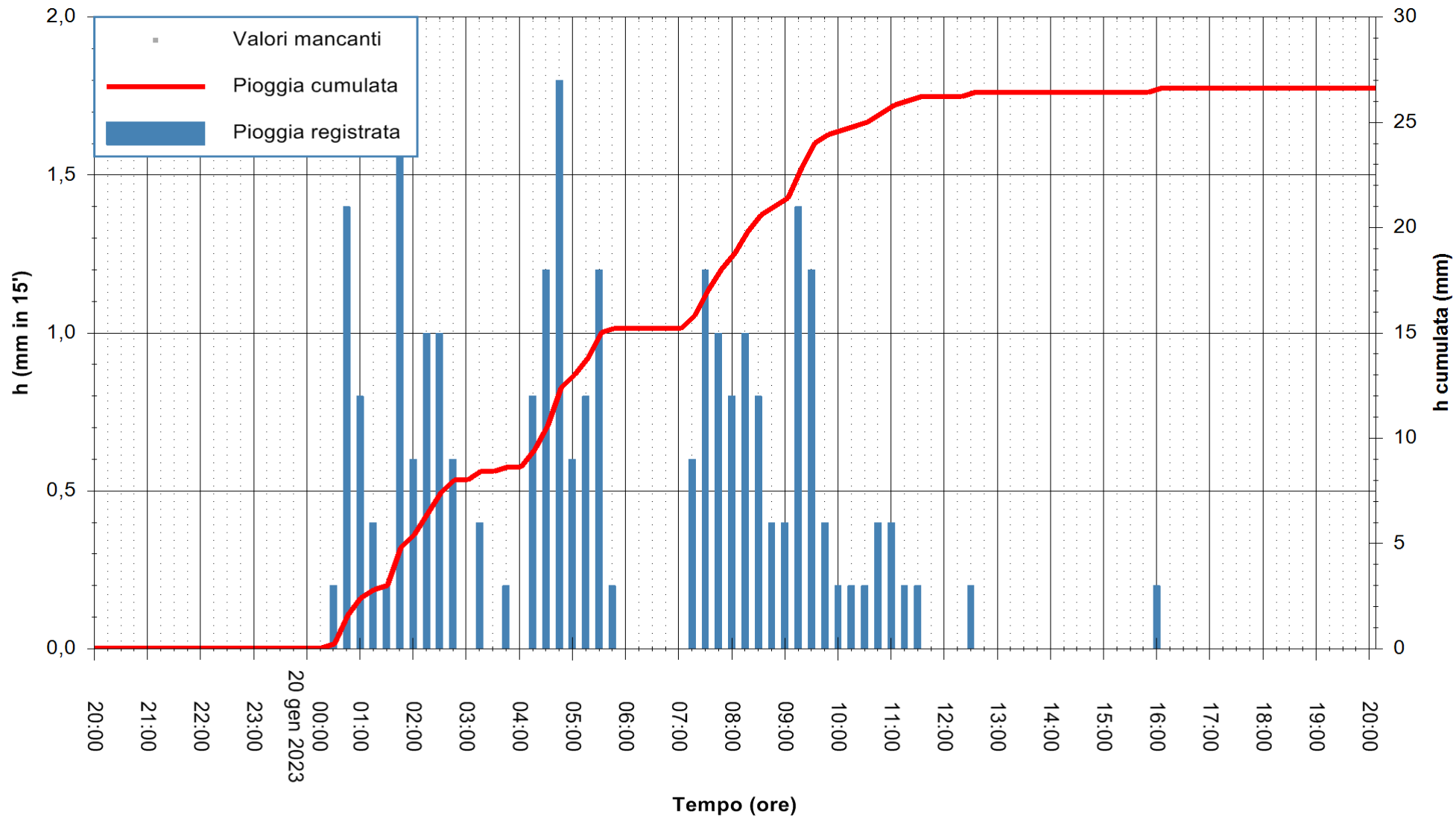

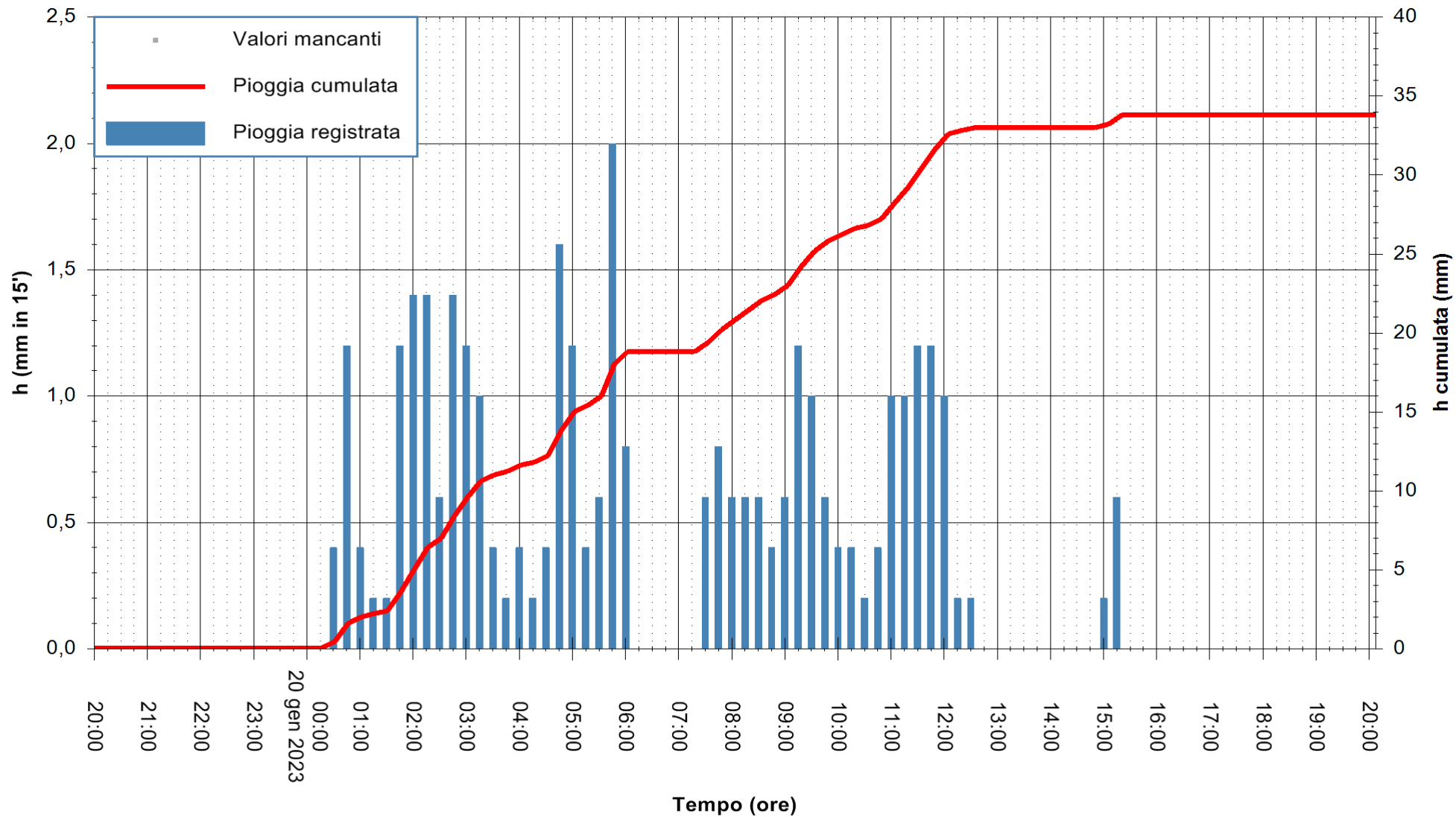

Stazione pluviometrica Baunei
Area CAMPO SPORTIVO
Pioggia registrata nelle ultime 24 ore
Estrazione dati delle ore 20:31 del 20/01/2023
Ultimo dato disponibile: 20/01/2023 alle 20:04



ARPAS
F.to il Dirigente Responsabile
Ing. Roberto Pinna Nossai

REGIONE AUTONOMA DE SARDIGNA
REGIONE AUTONOMA DELLA SARDEGNA

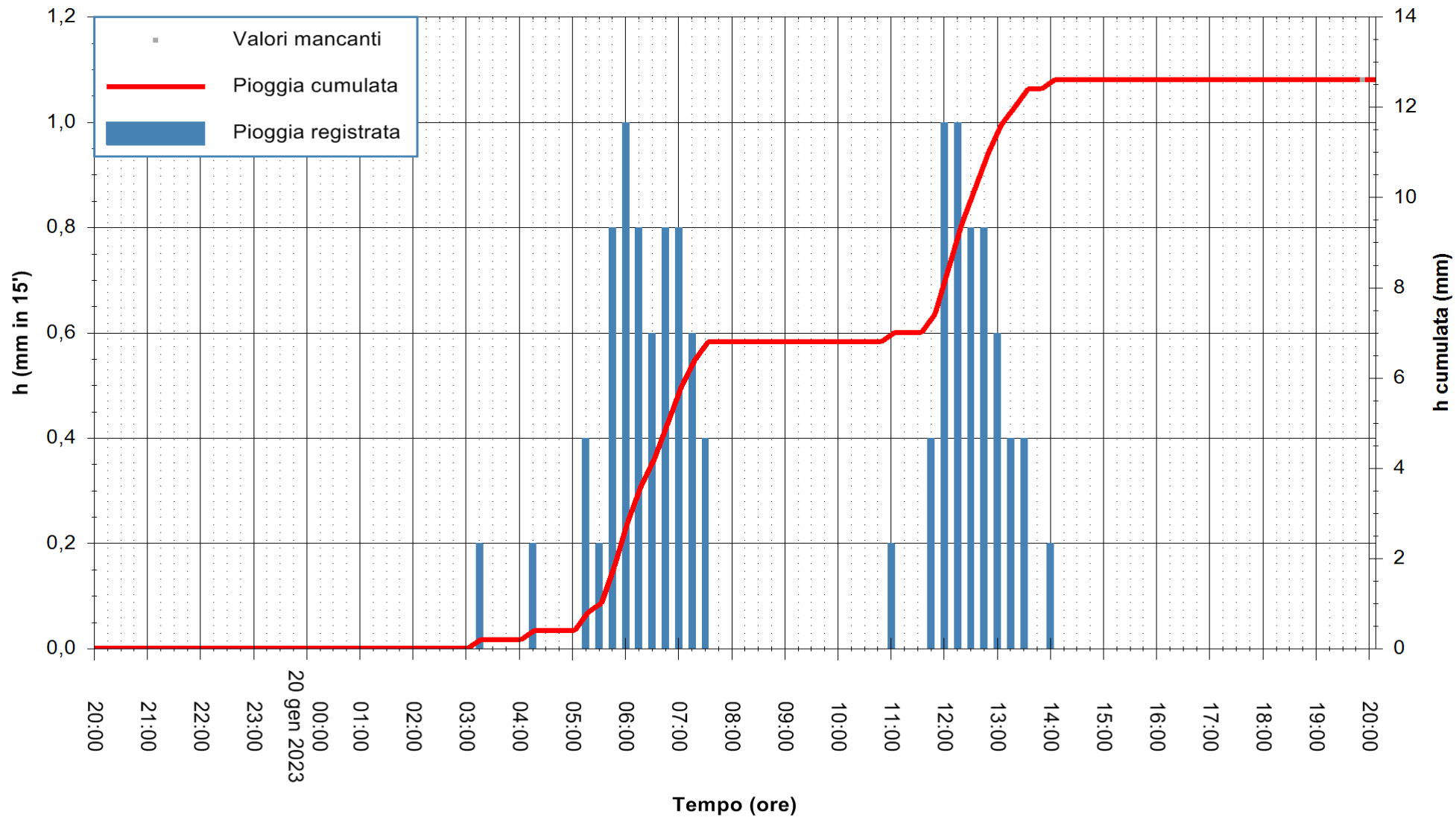

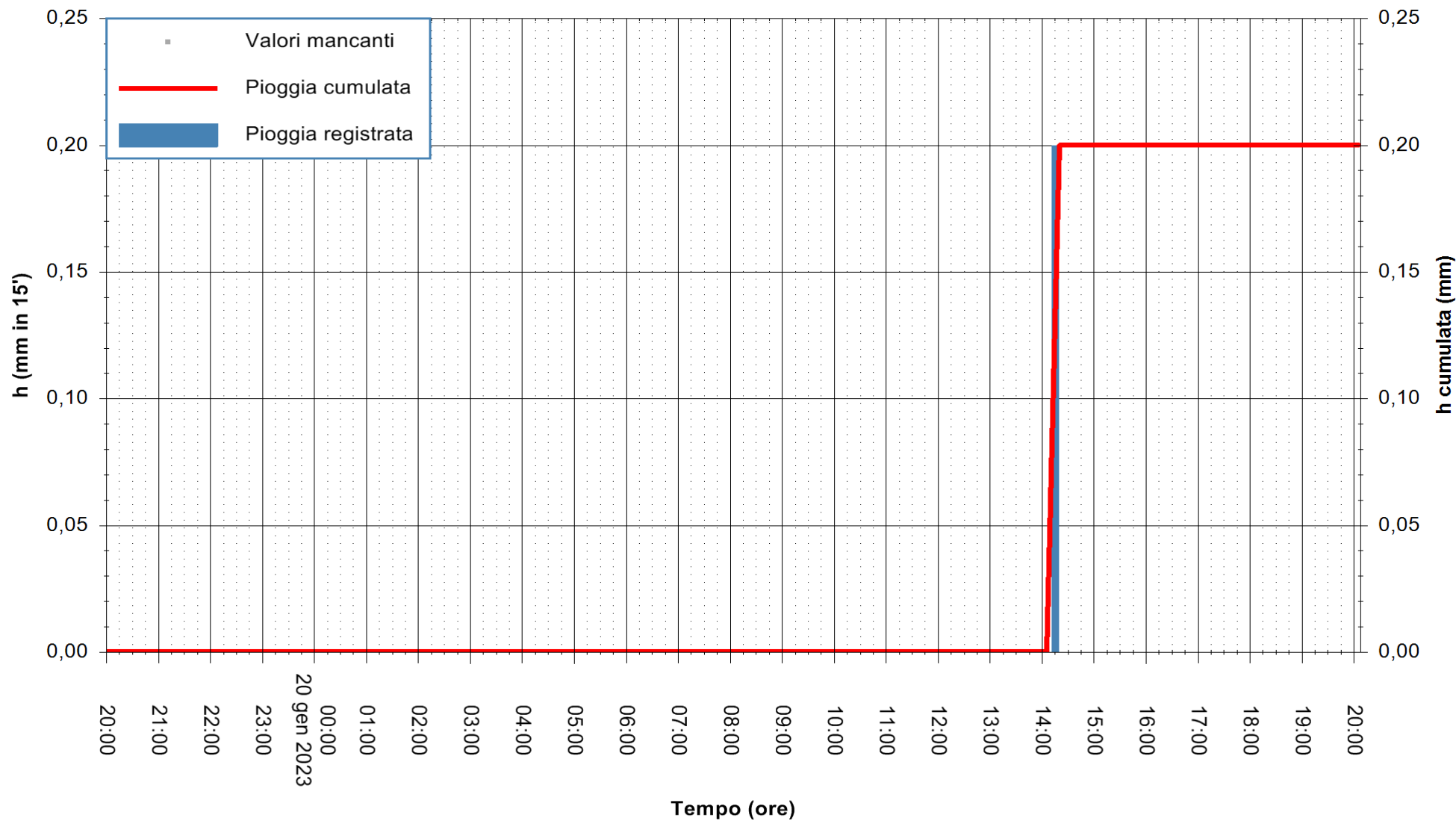

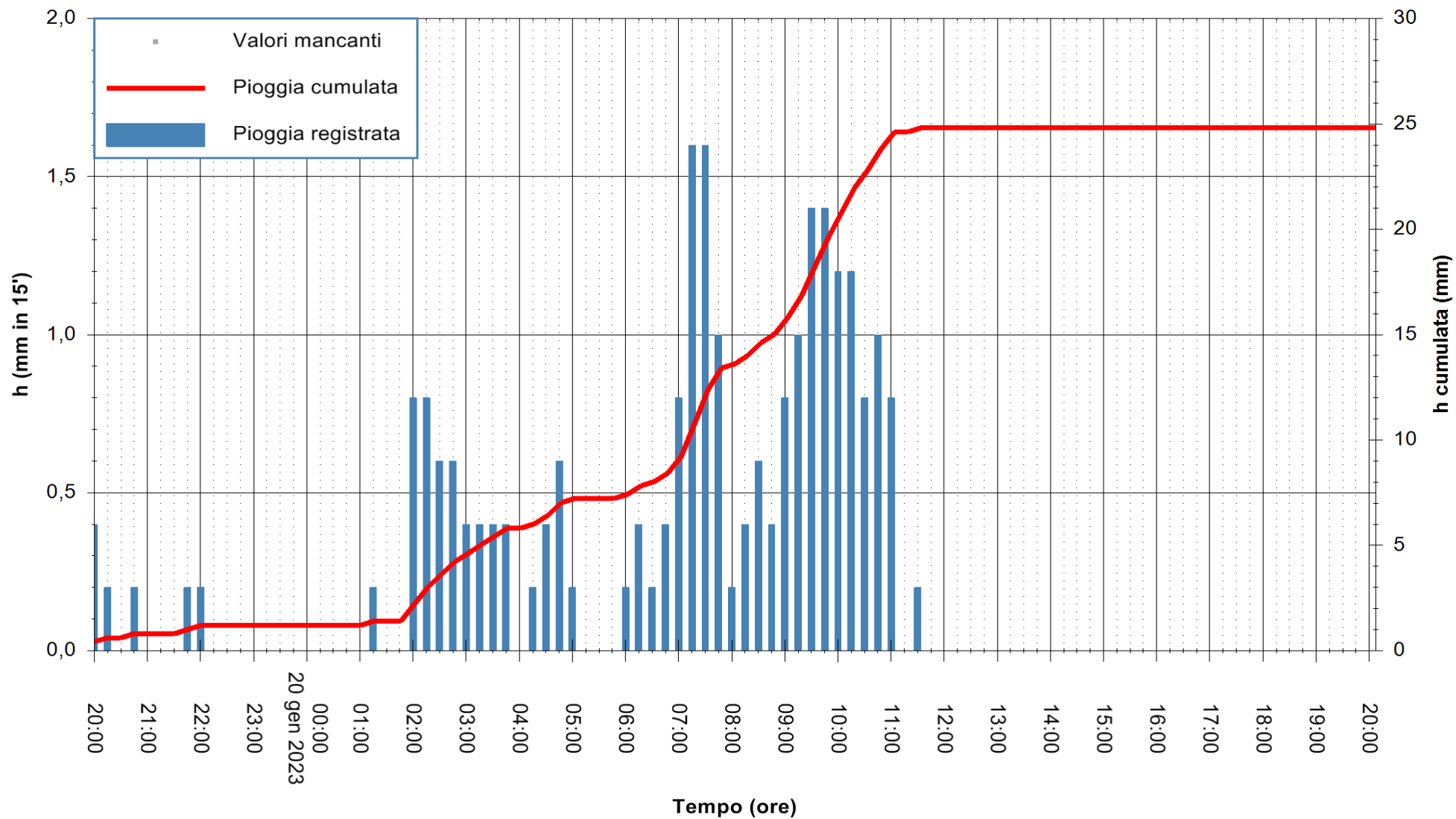

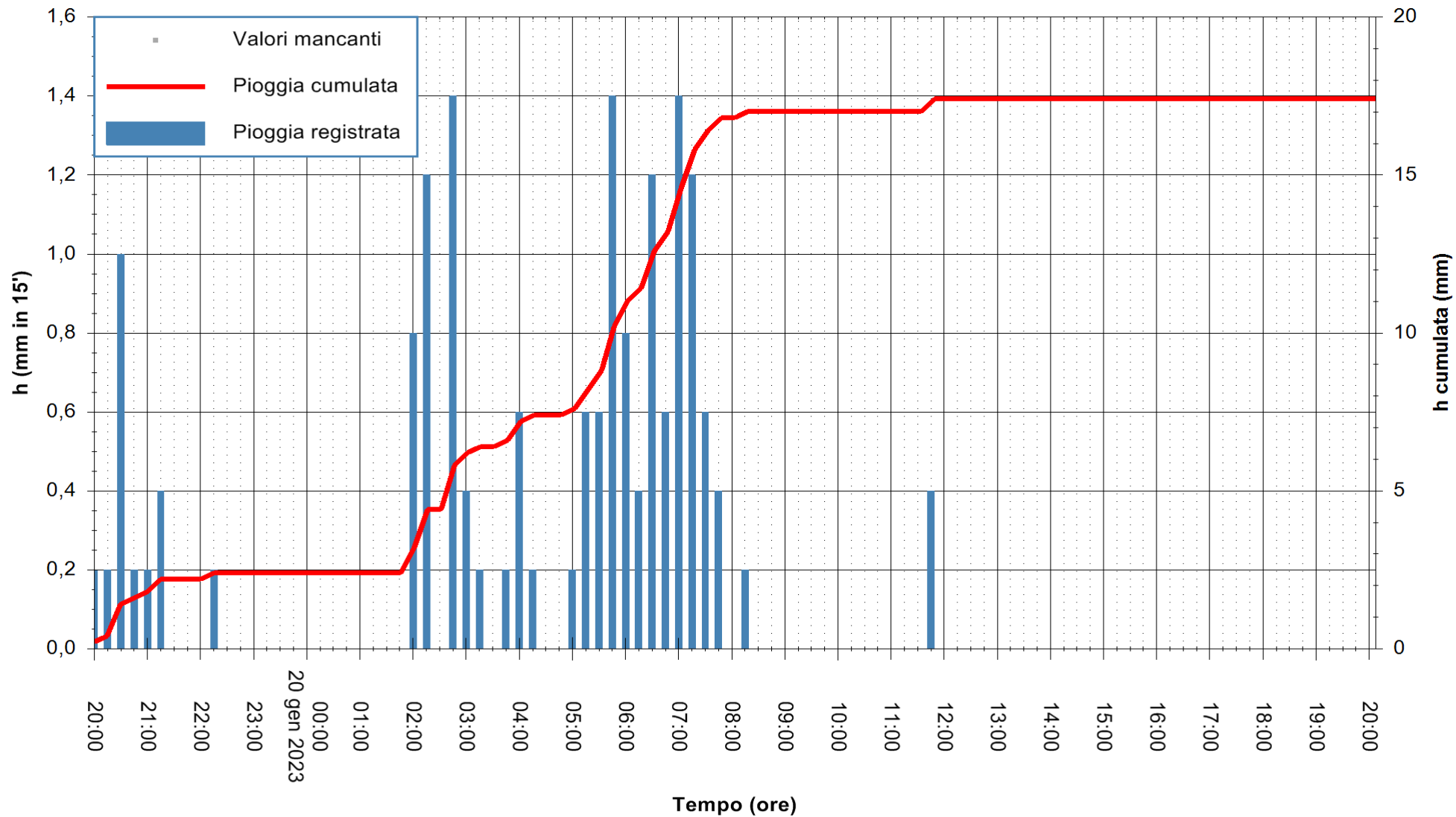

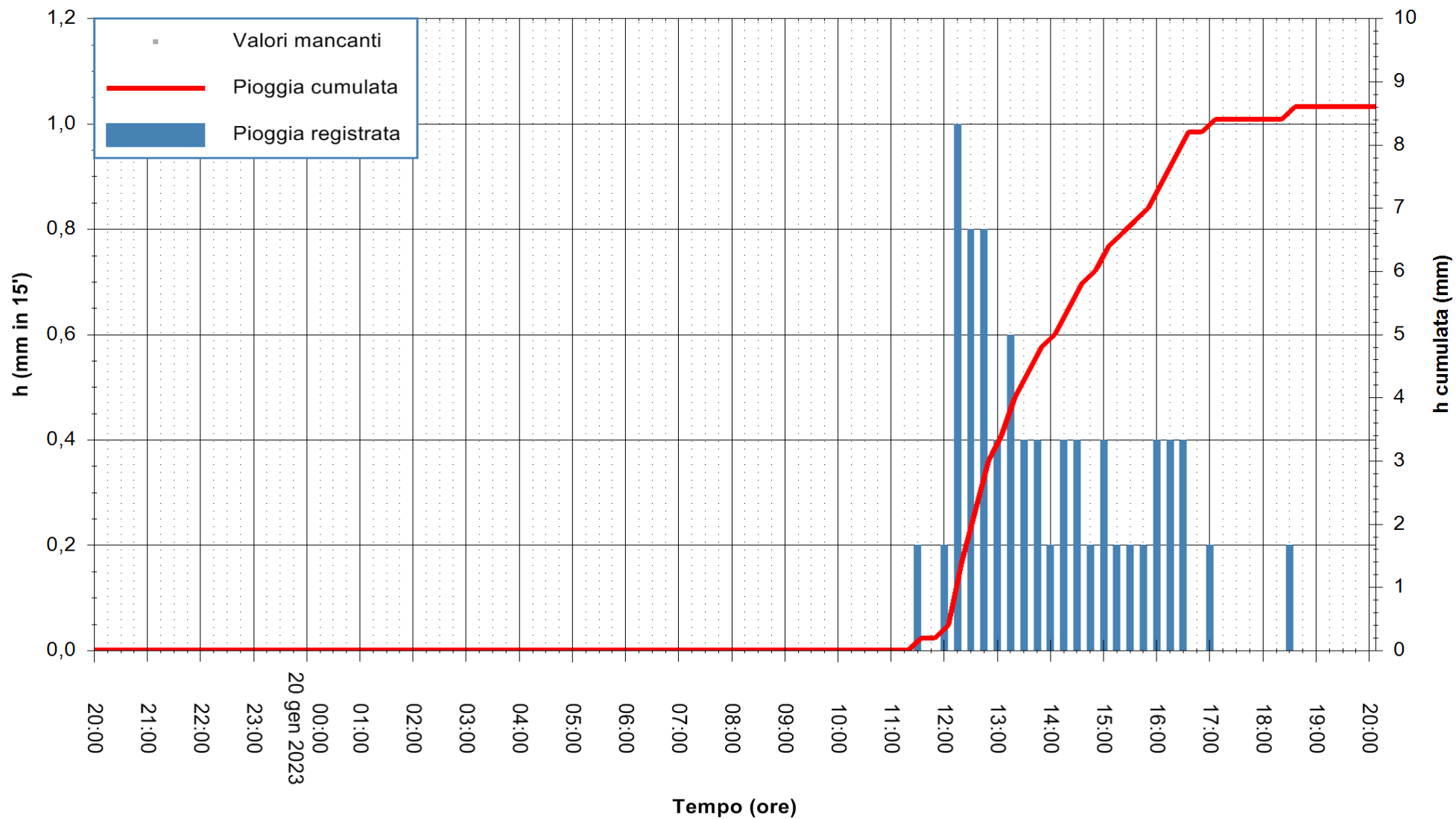

Stazione pluviometrica Punta Tricoli
Area PUNTA TRICOLI
Pioggia registrata nelle ultime 24 ore
Estrazione dati delle ore 20:31 del 20/01/2023
Ultimo dato disponibile: 20/01/2023 alle 20:00



ARPAS
F.to il Dirigente Responsabile
Ing. Roberto Pinna Nossai

REGIONE AUTÒNOMA DE SARDIGNA
REGIONE AUTONOMA DELLA SARDEGNA

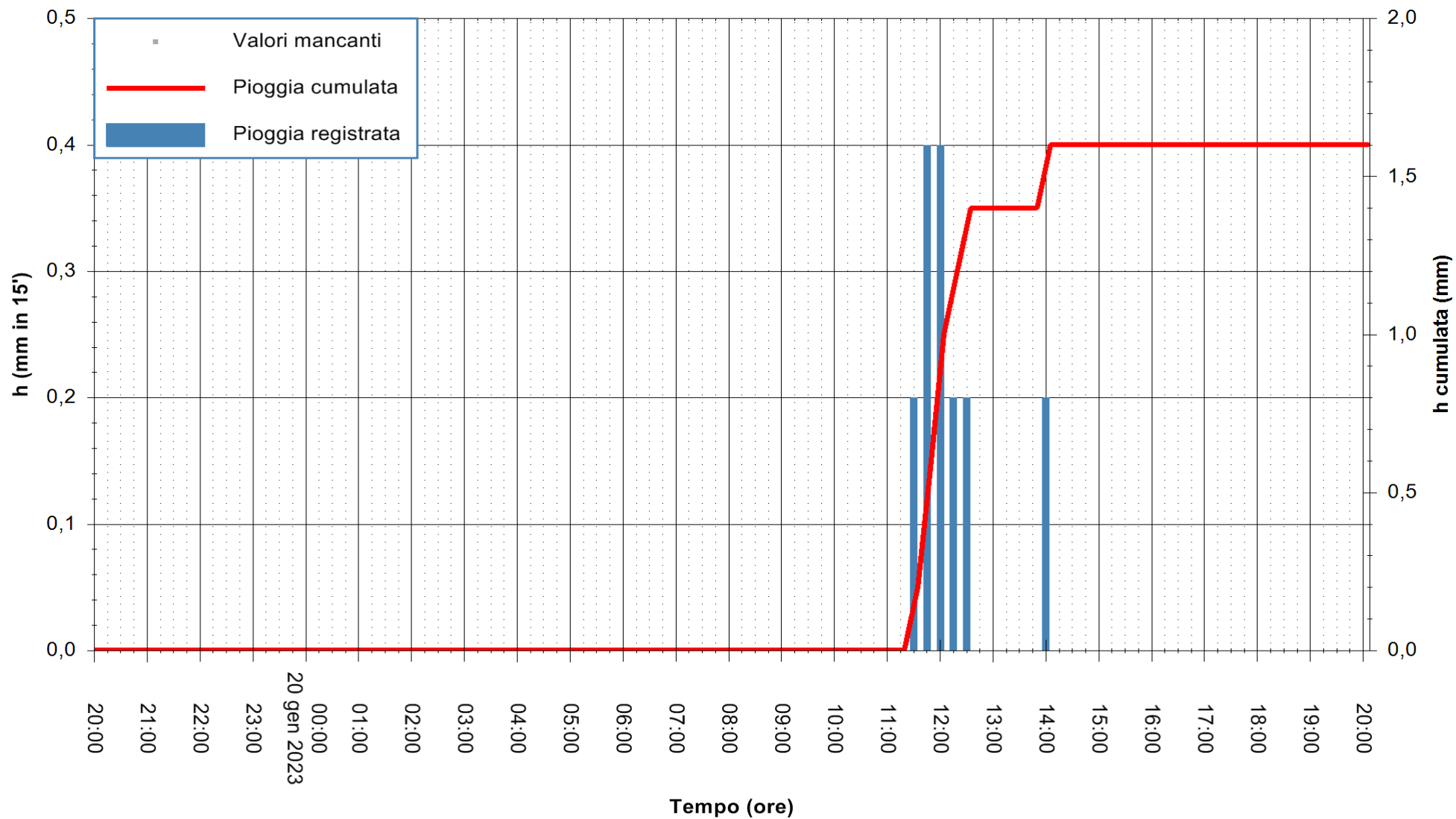

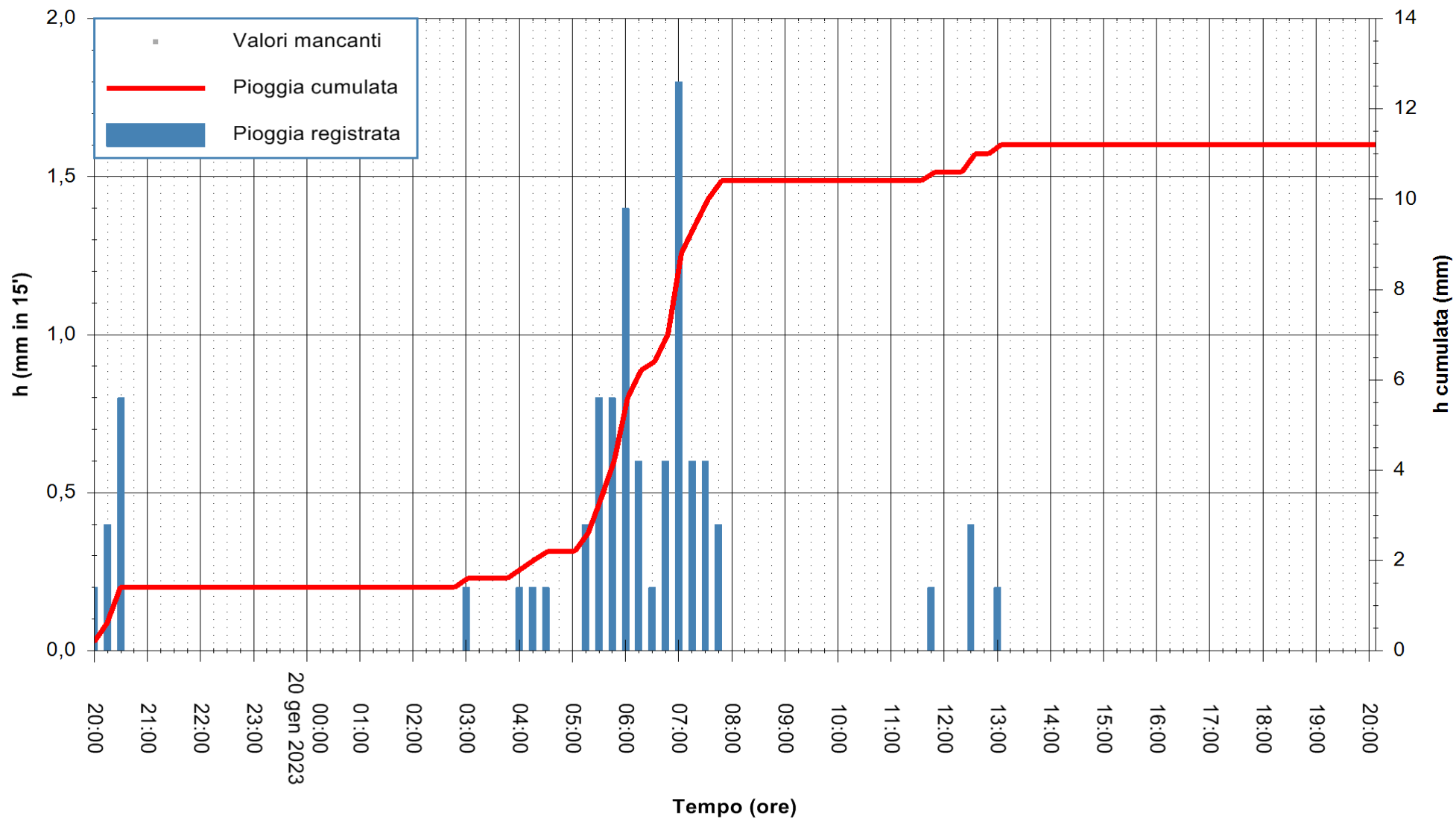

Stazione pluviometrica Tertenia
Area CAMPO SPORTIVO
Pioggia registrata nelle ultime 24 ore
Estrazione dati delle ore 20:31 del 20/01/2023
Ultimo dato disponibile: 20/01/2023 alle 20:00



ARPAS
F.to il Dirigente Responsabile
Ing. Roberto Pinna Nossai

REGIONE AUTÒNOMA DE SARDIGNA
REGIONE AUTONOMA DELLA SARDEGNA

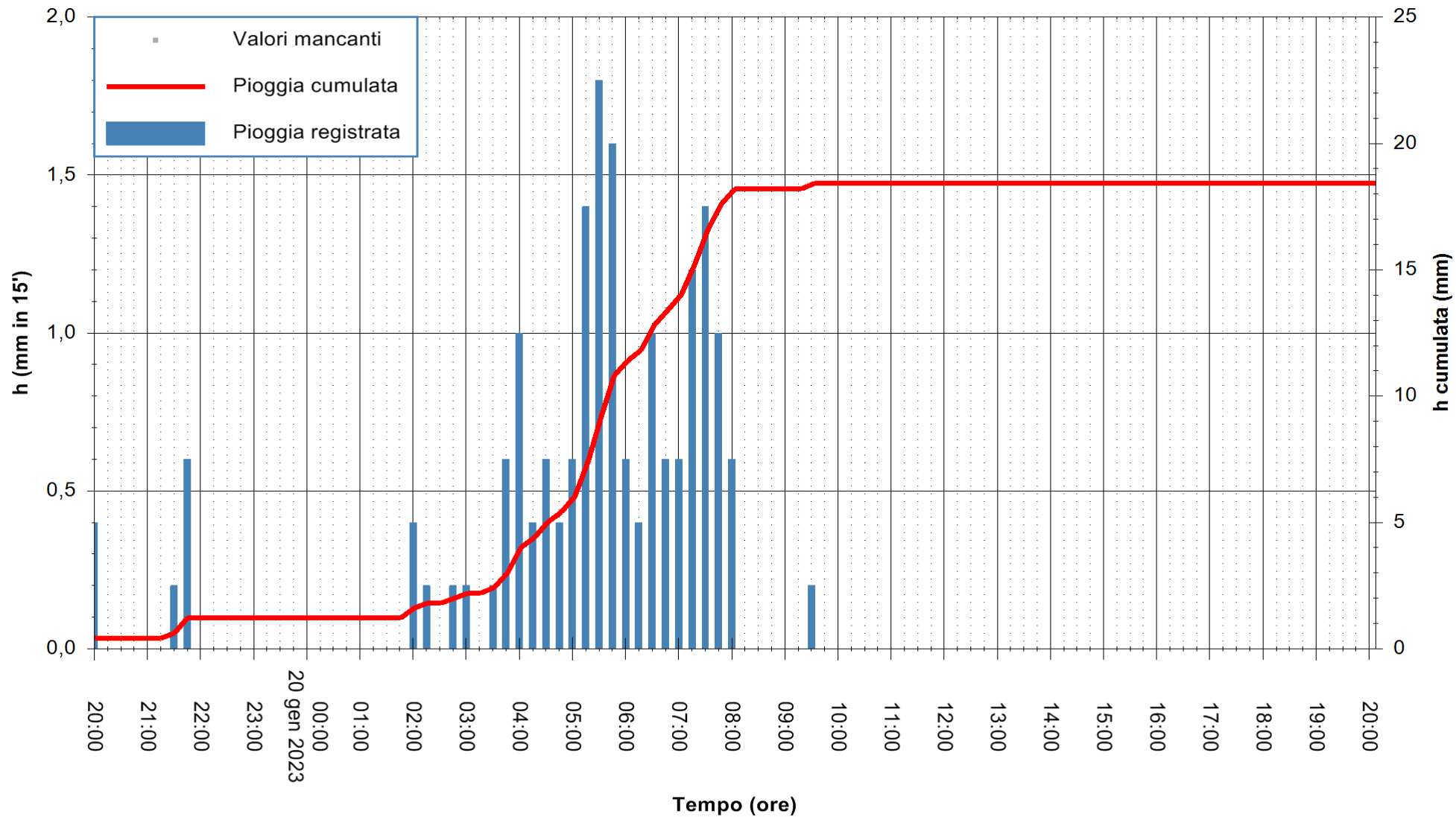

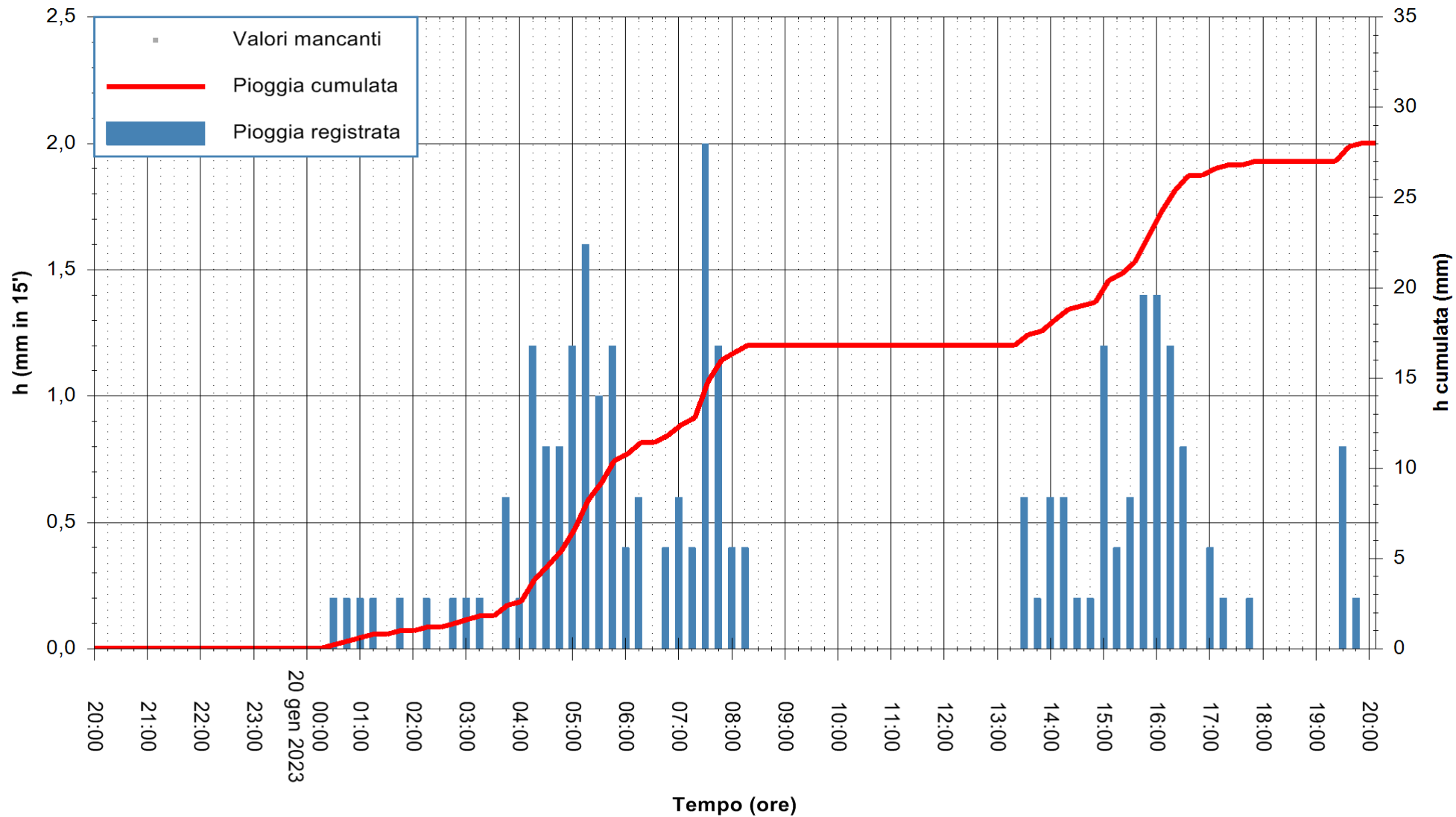

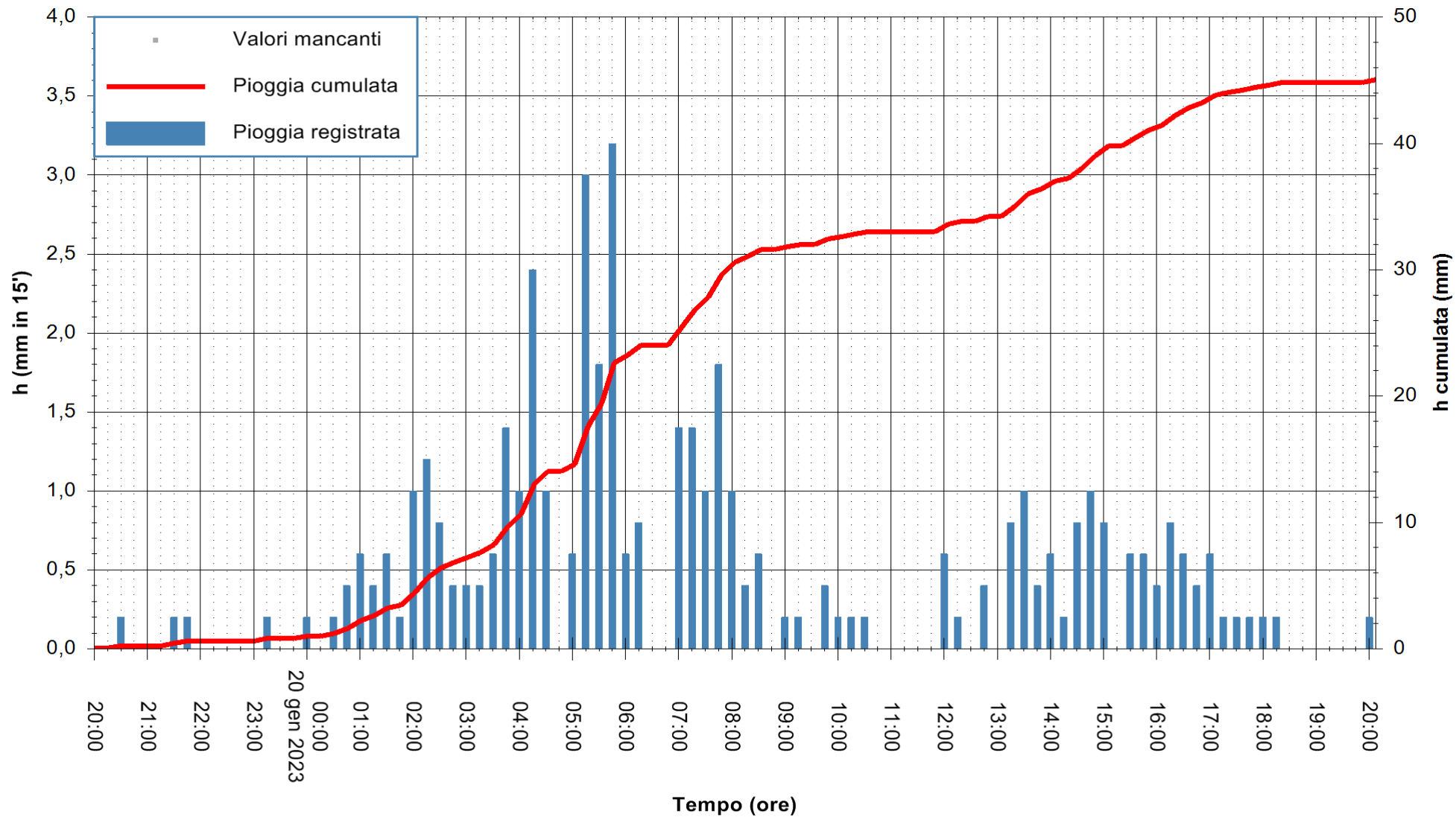

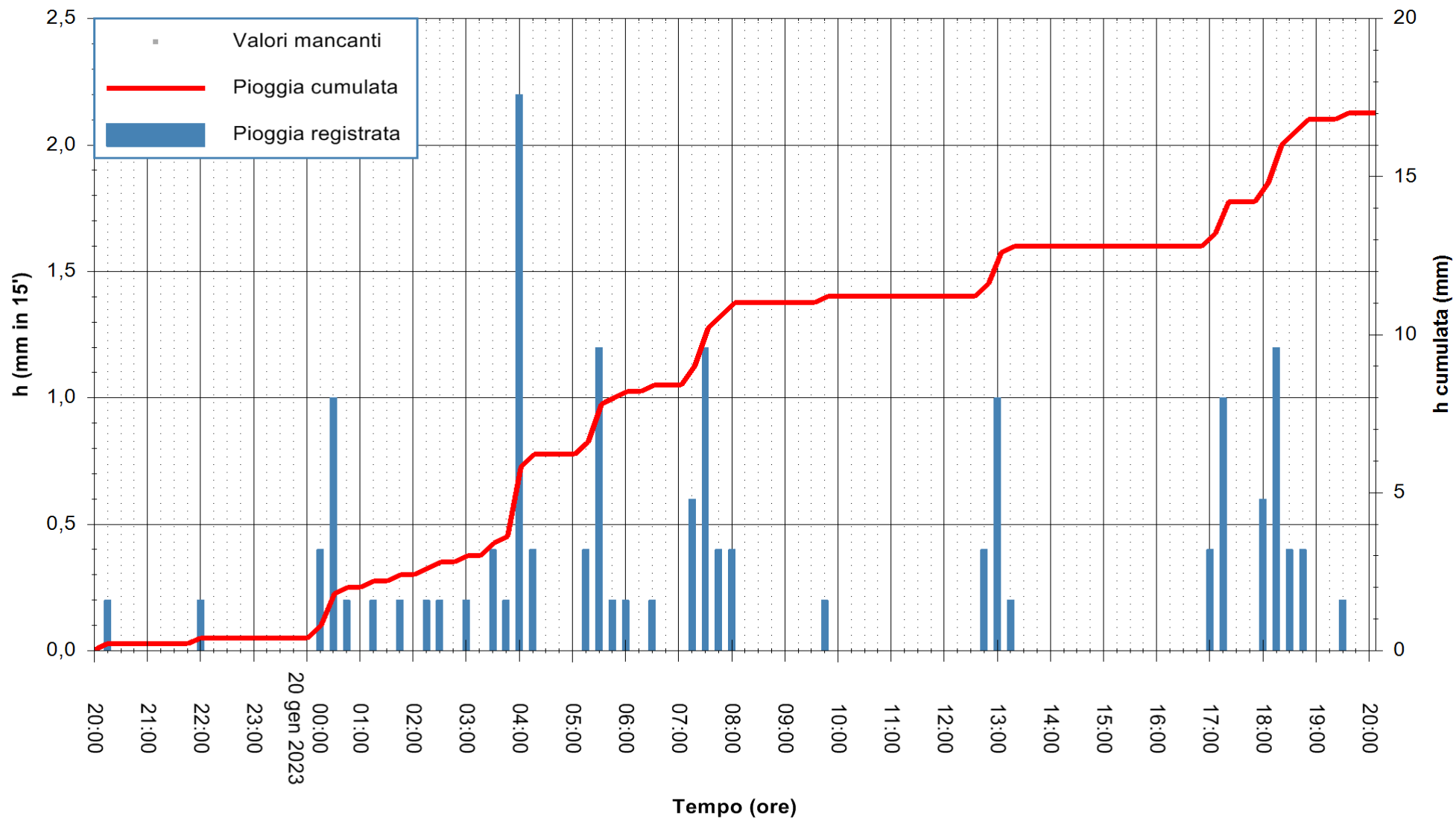

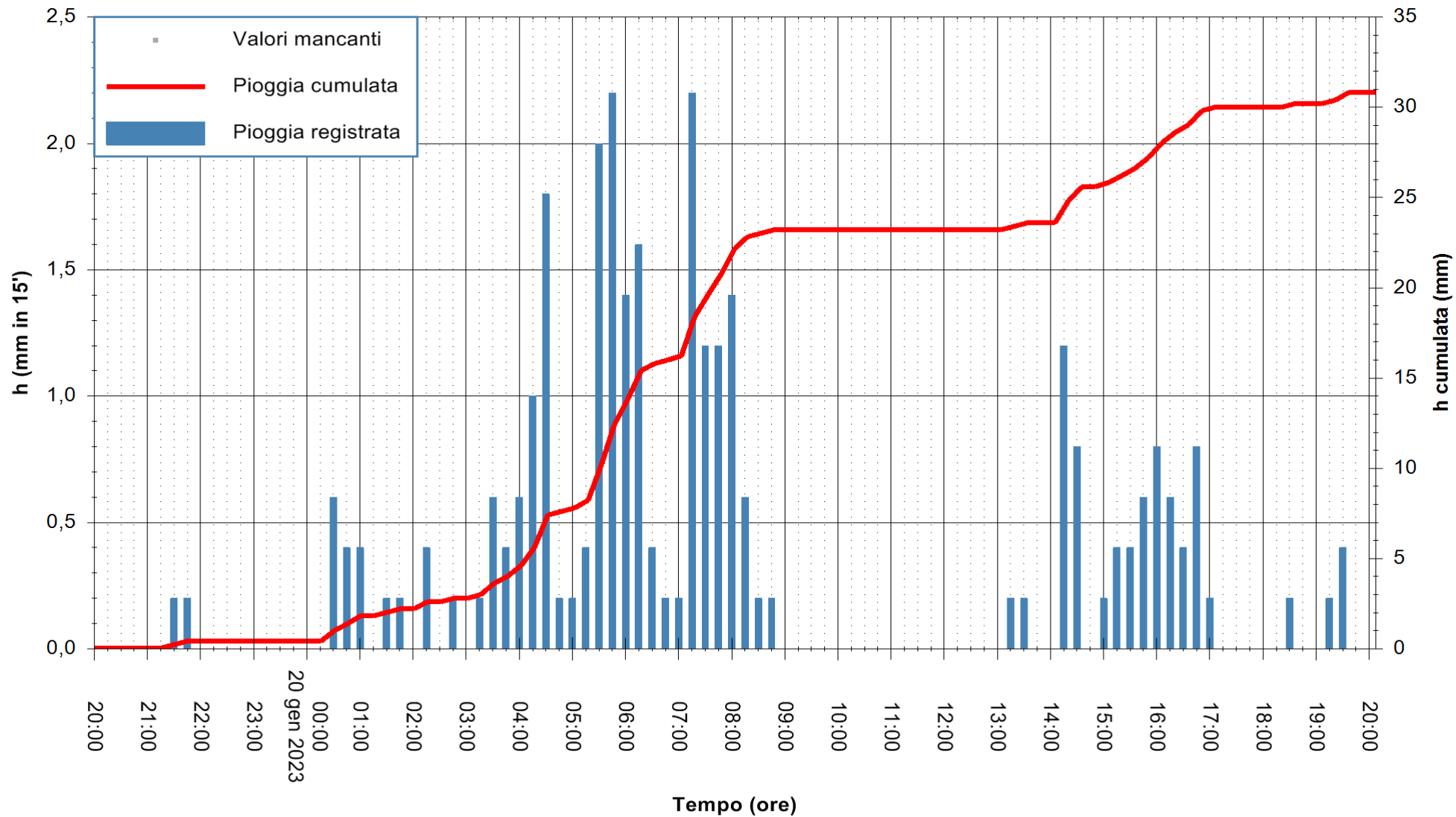

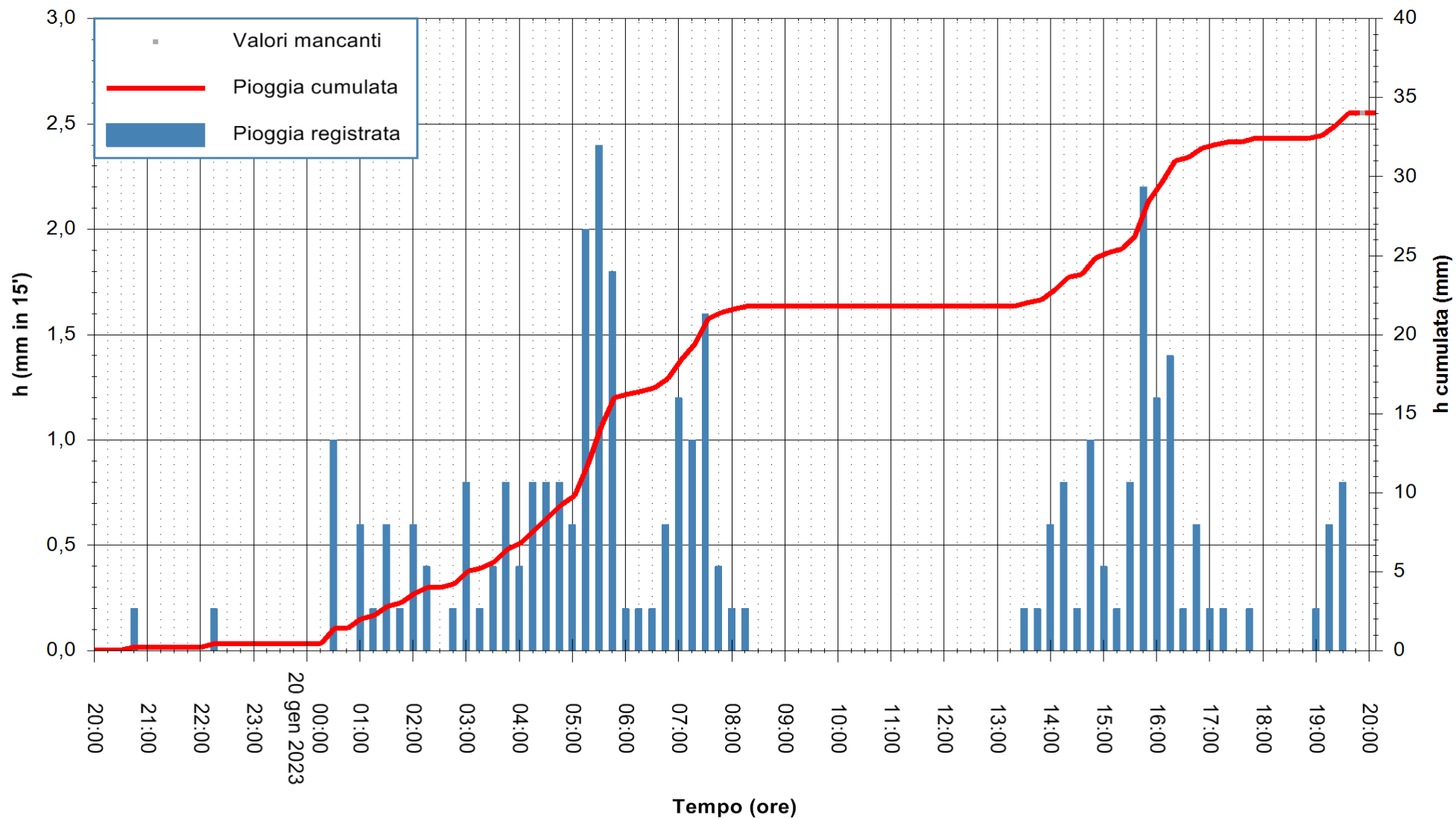

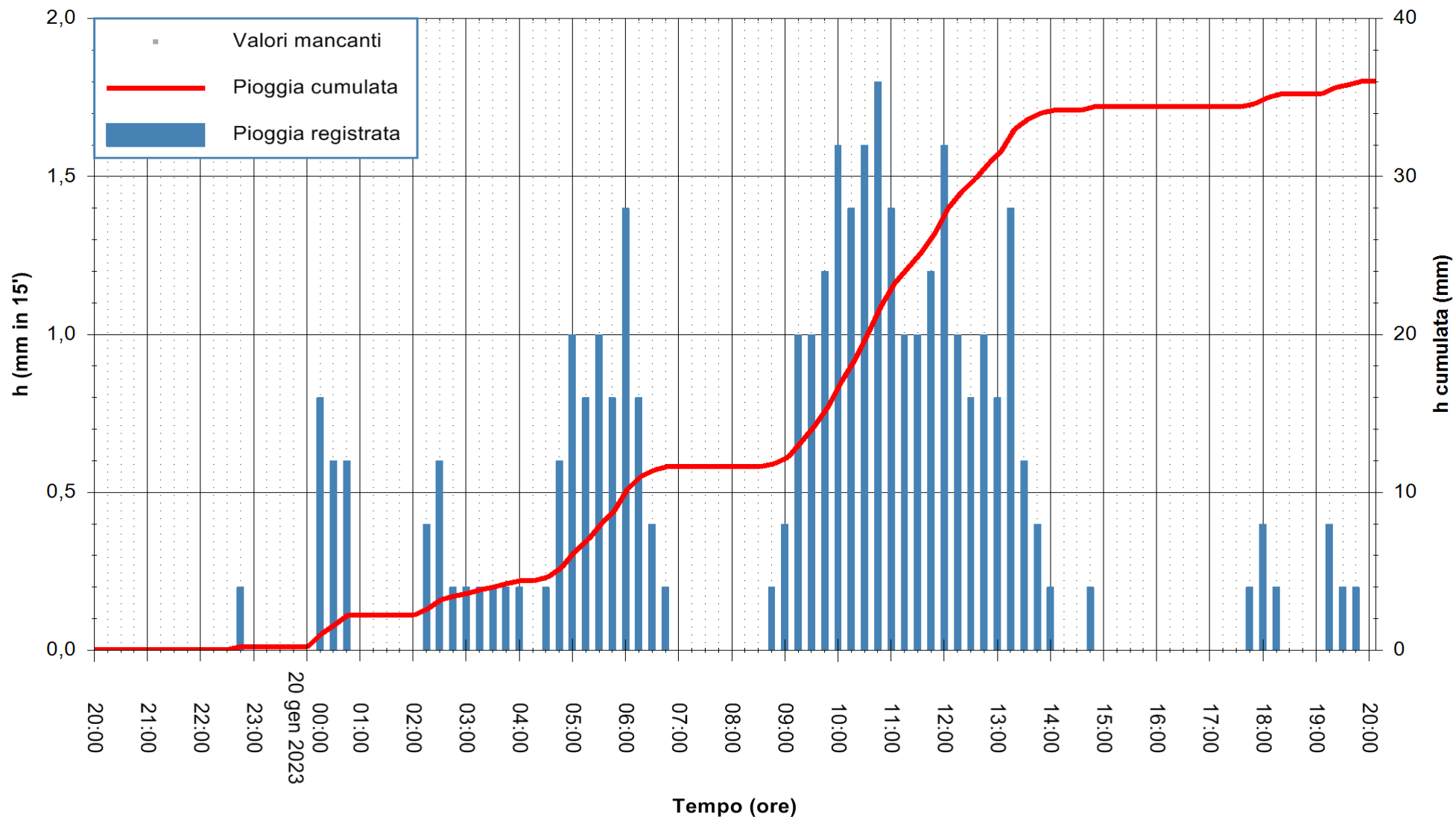

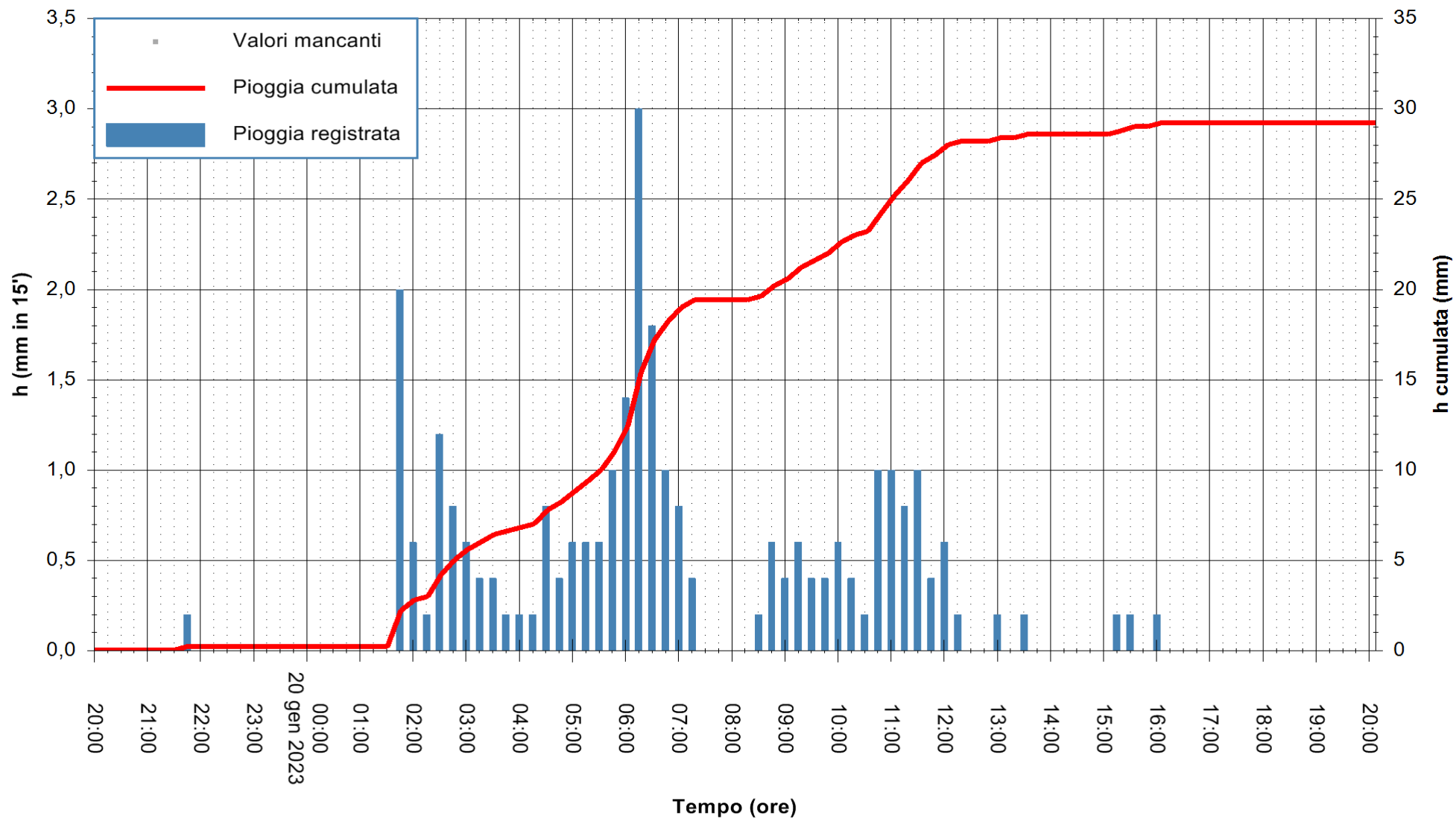

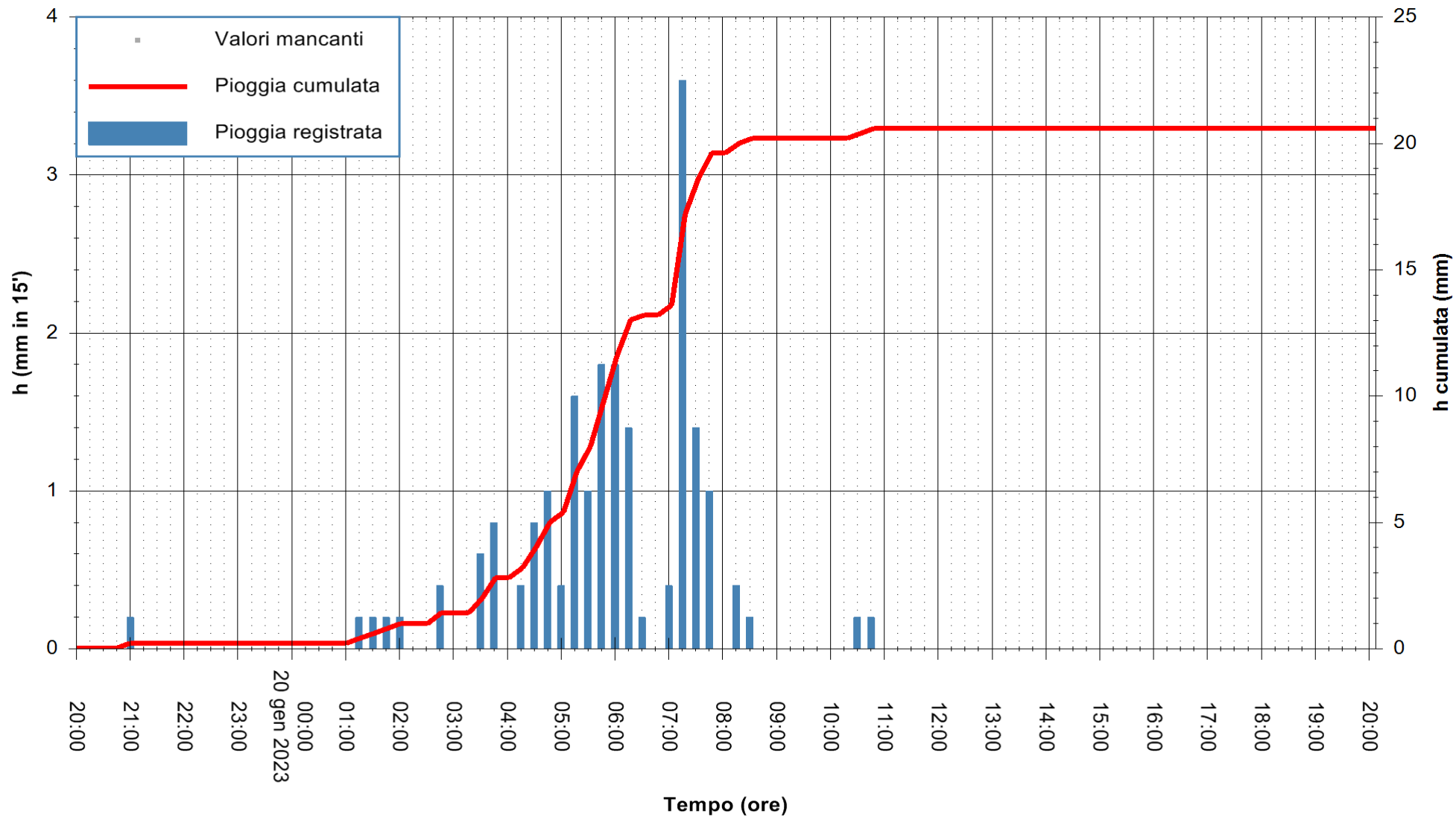

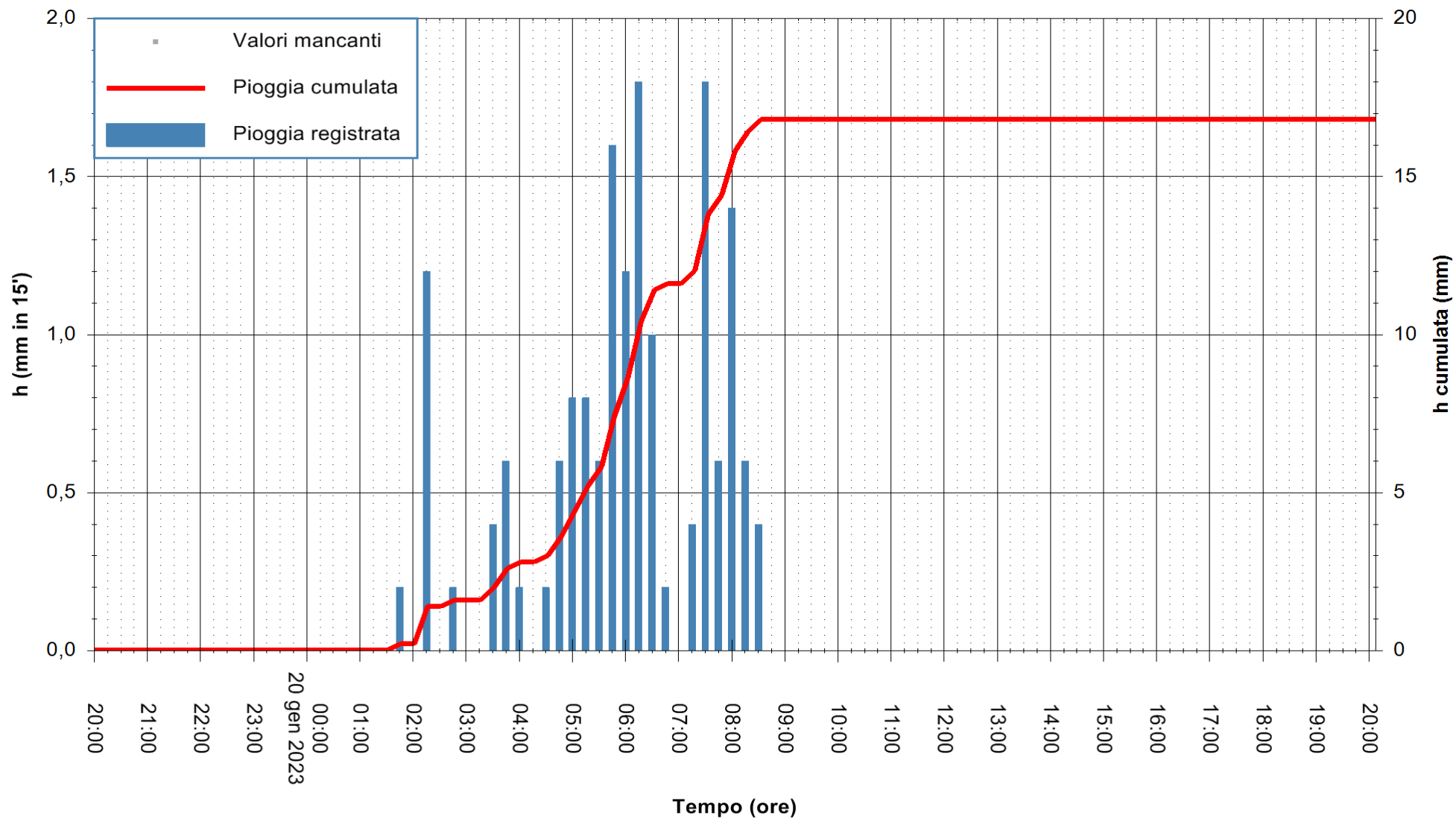

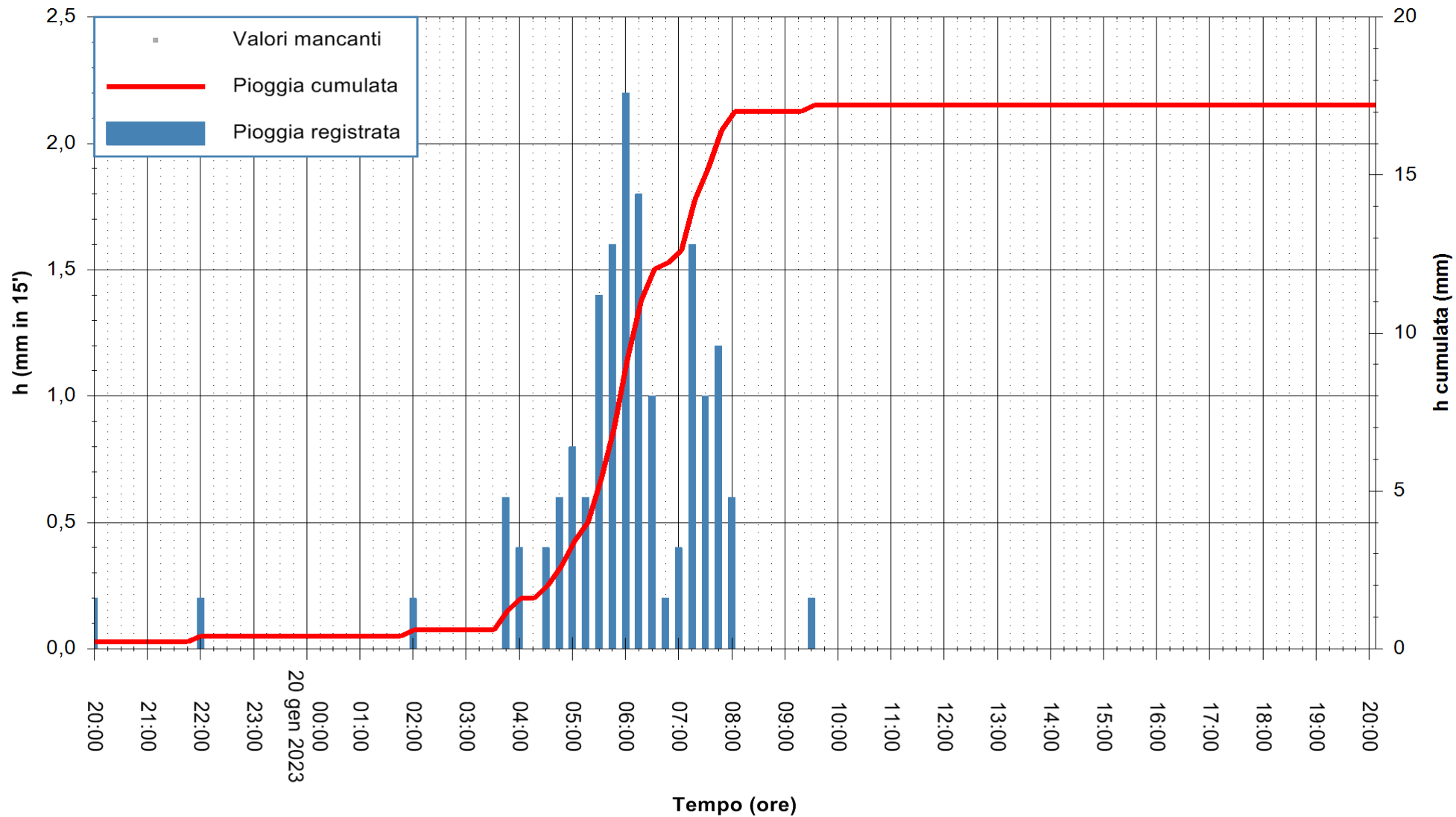

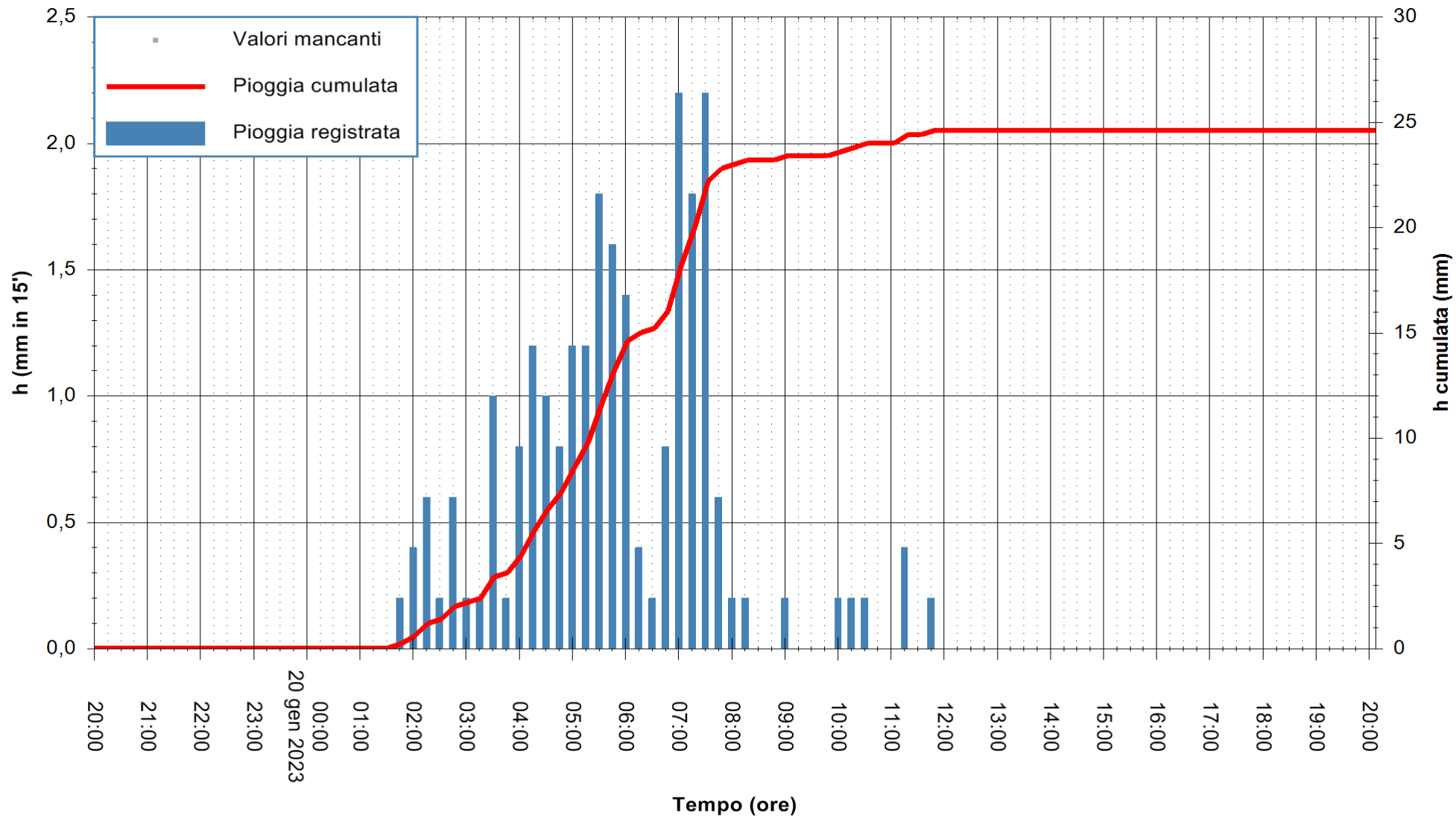

Stazione pluviometrica Flumentepido
Area FLUMETEPIDO
Pioggia registrata nelle ultime 24 ore
Estrazione dati delle ore 20:31 del 20/01/2023
Ultimo dato disponibile: 20/01/2023 alle 20:00



ARPAS
F.to il Dirigente Responsabile
Ing. Roberto Pinna Nossai

REGIONE AUTÒNOMA DE SARDIGNA
REGIONE AUTONOMA DELLA SARDEGNA

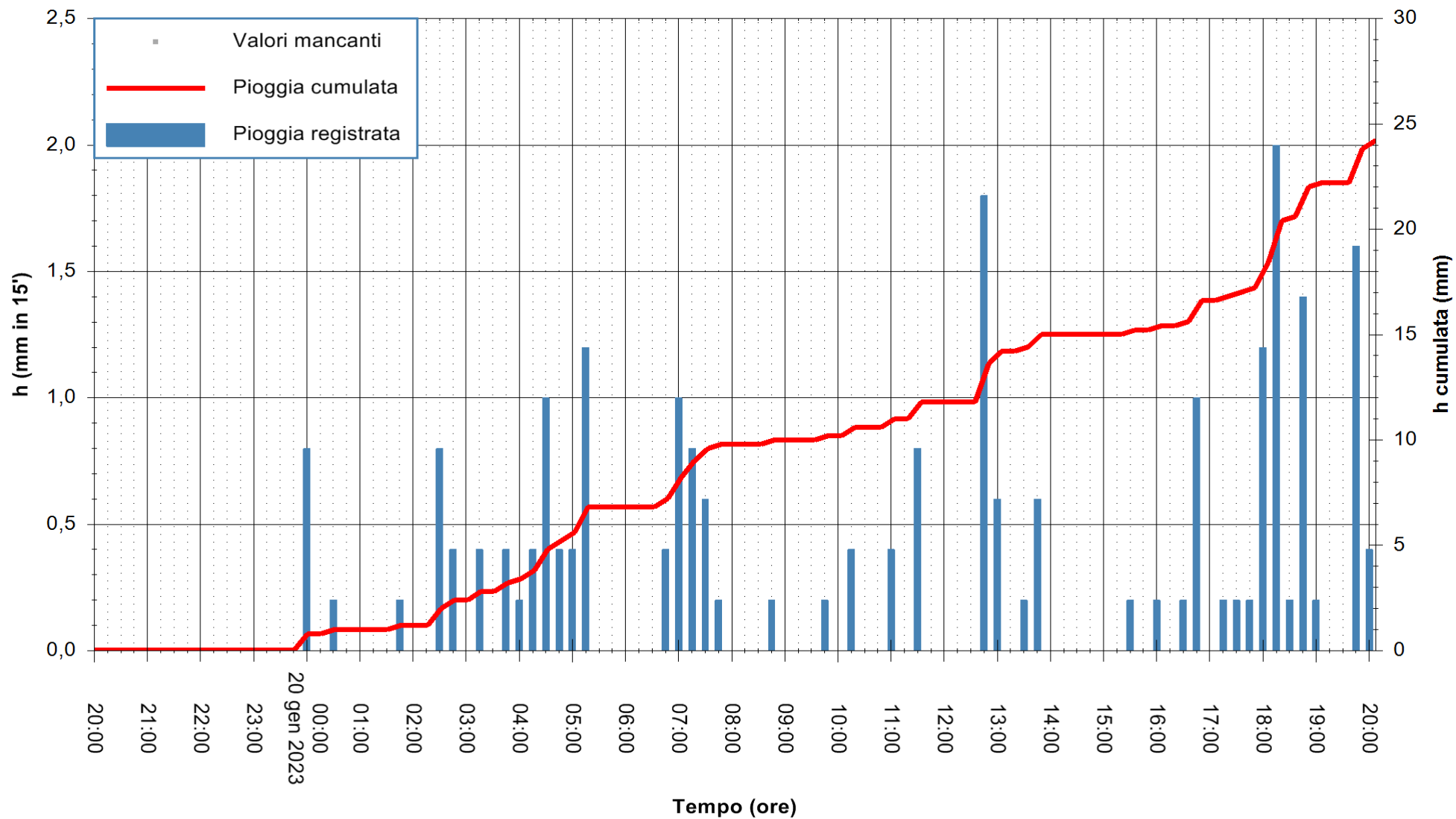

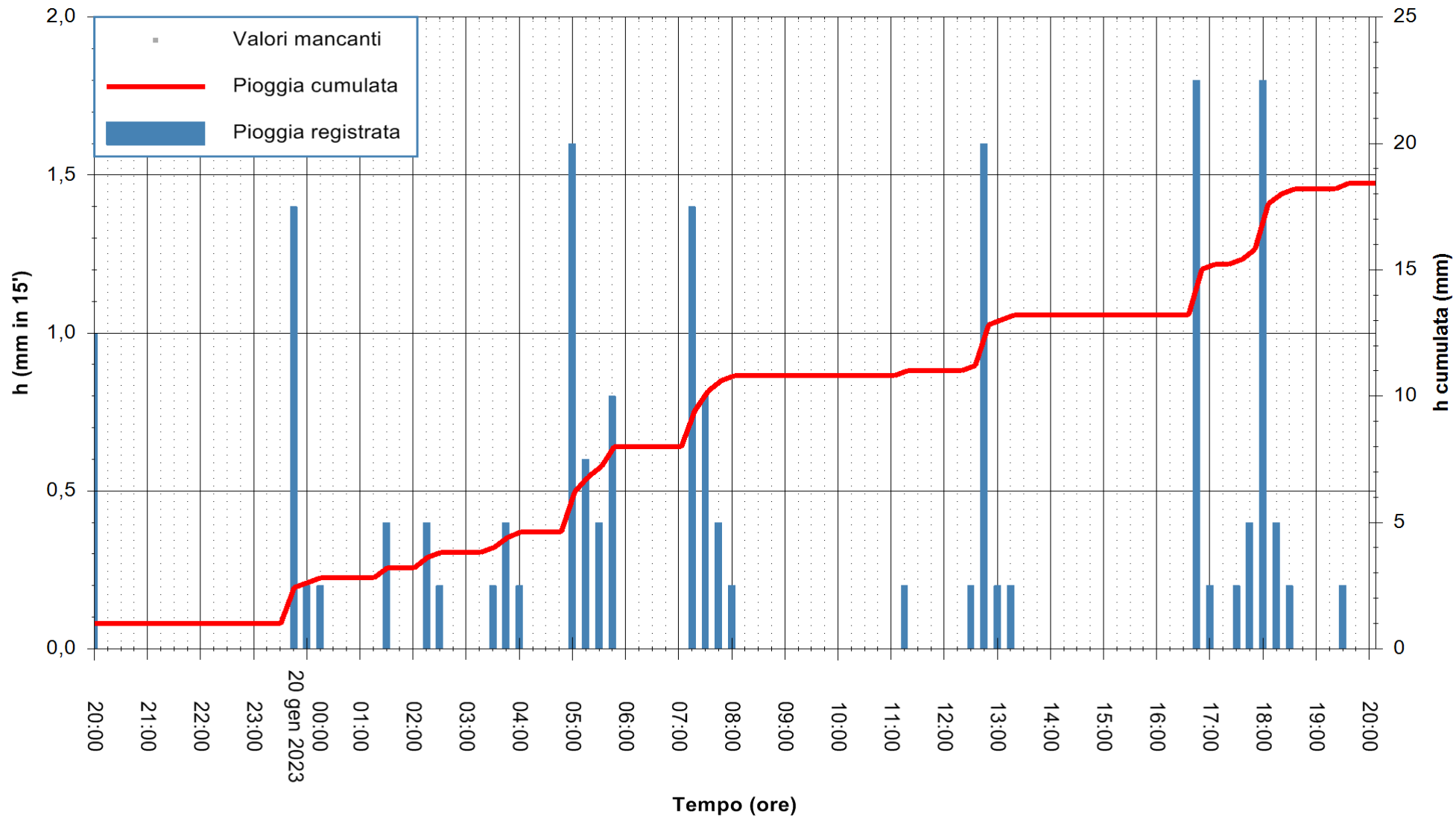

Stazione pluviometrica Villa Verde
Area SUNNURAXI
Pioggia registrata nelle ultime 24 ore
Estrazione dati delle ore 20:31 del 20/01/2023
Ultimo dato disponibile: 20/01/2023 alle 20:06



ARPAS
F.to il Dirigente Responsabile
Ing. Roberto Pinna Nossai

REGIONE AUTÒNOMA DE SARDIGNA
REGIONE AUTONOMA DELLA SARDEGNA

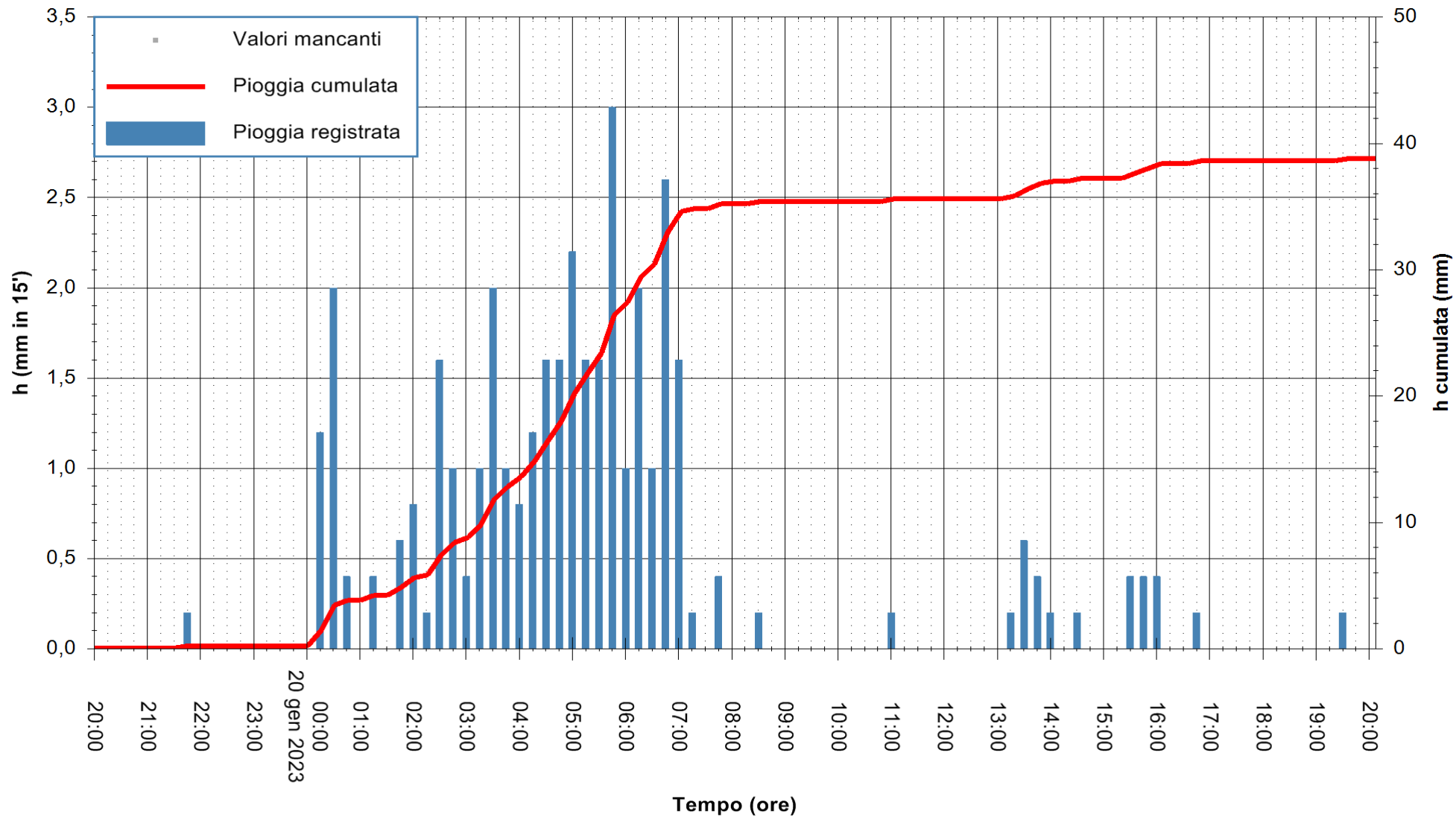

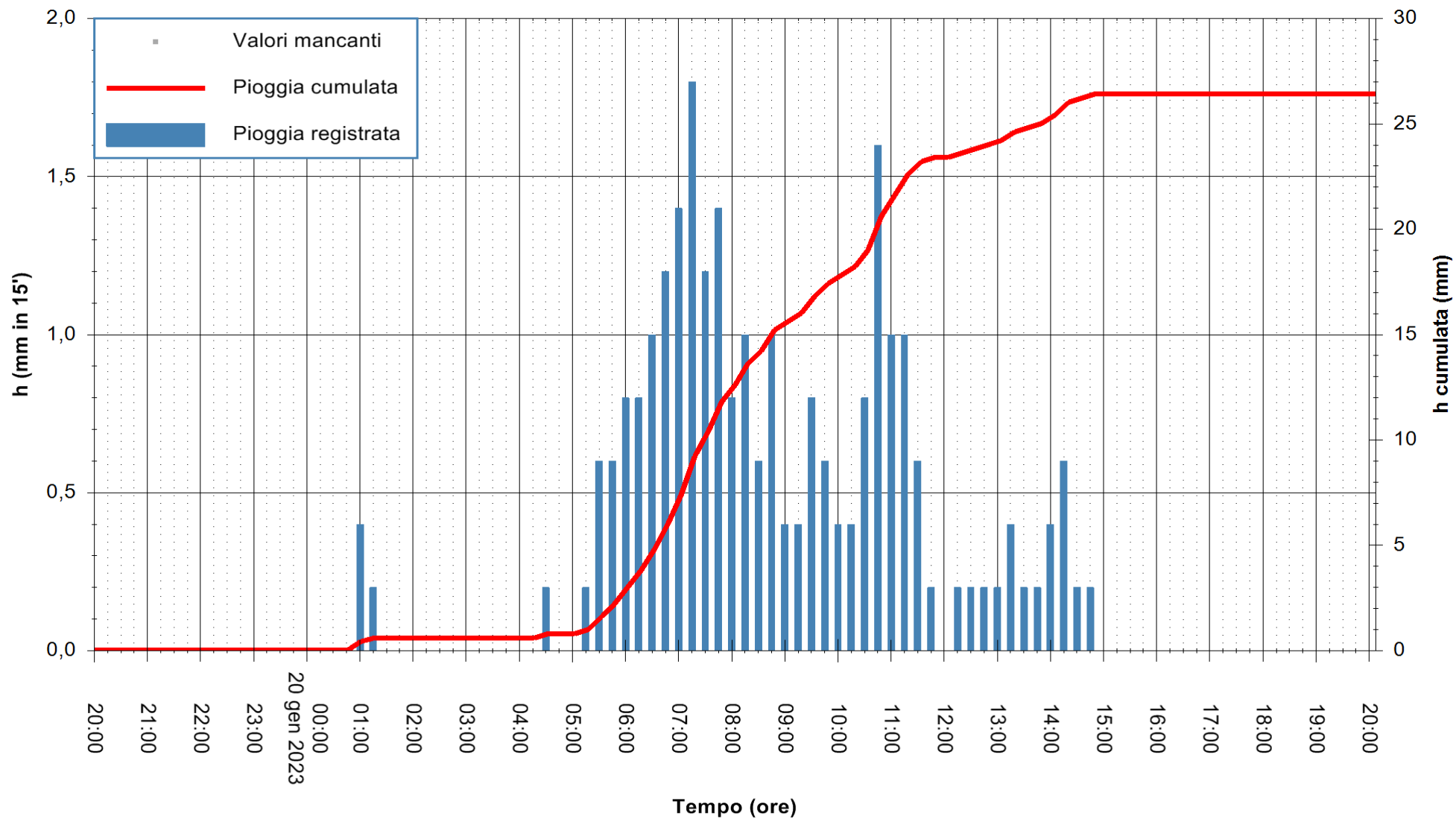

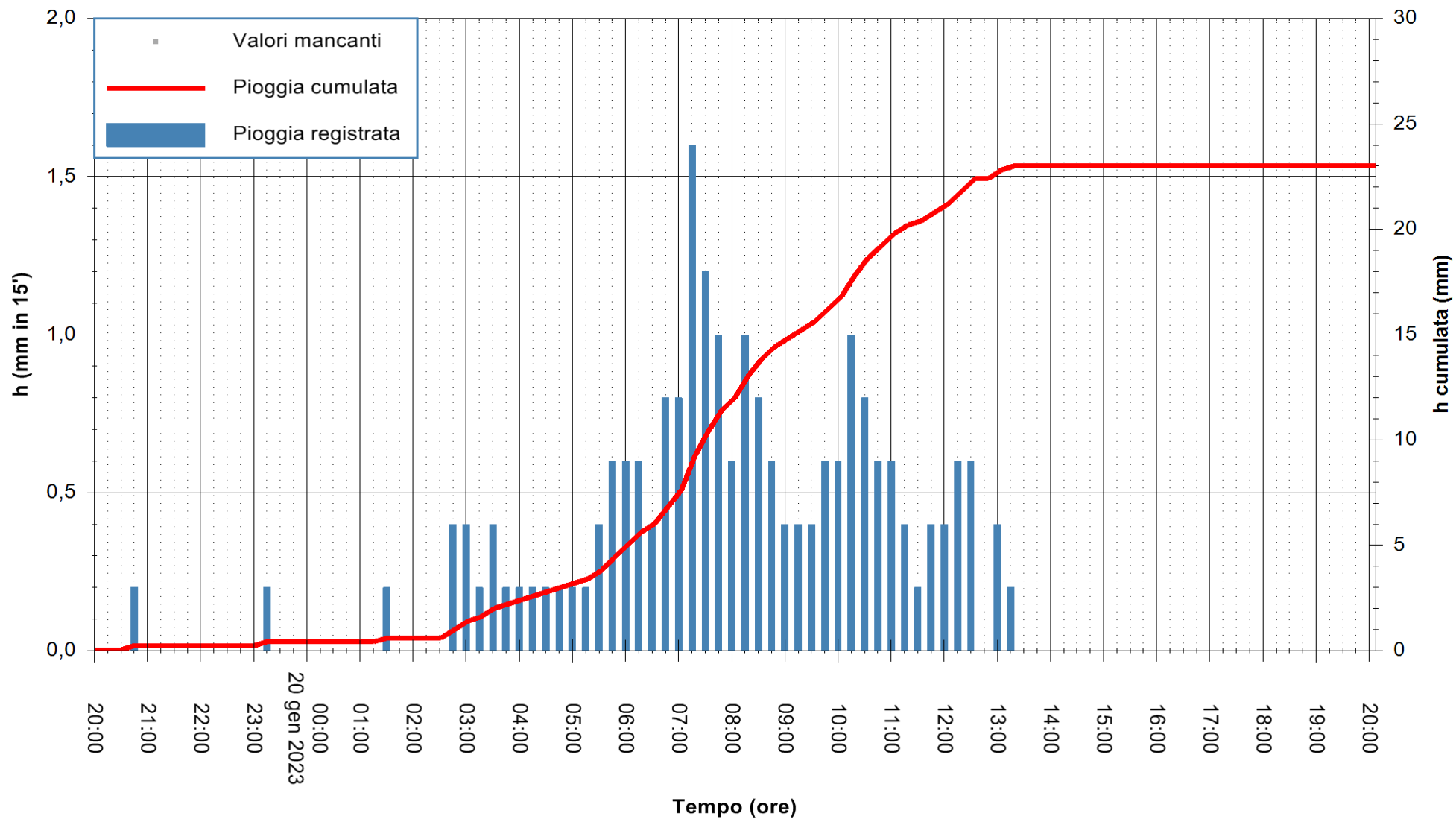

Stazione pluviometrica Ossoni
 Area MONTE OSSONI
 Pioggia registrata nelle ultime 24 ore
 Estrazione dati delle ore 20:31 del 20/01/2023
 Ultimo dato disponibile: 20/01/2023 alle 20:05



ARPAS
 F.to il Dirigente Responsabile
 Ing. Roberto Pinna Nossai

REGIONE AUTÒNOMA DE SARDIGNA
 REGIONE AUTONOMA DELLA SARDEGNA

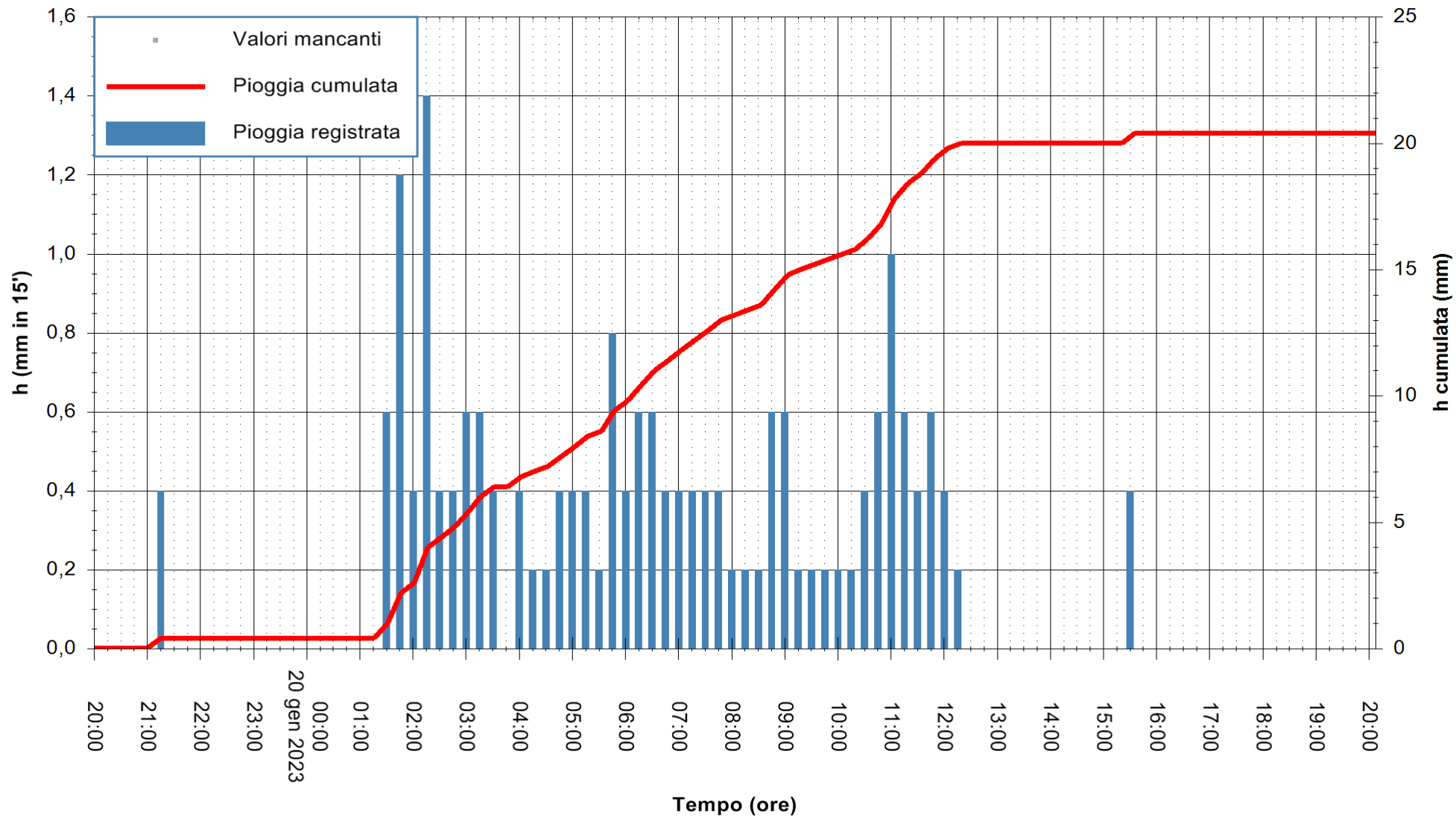

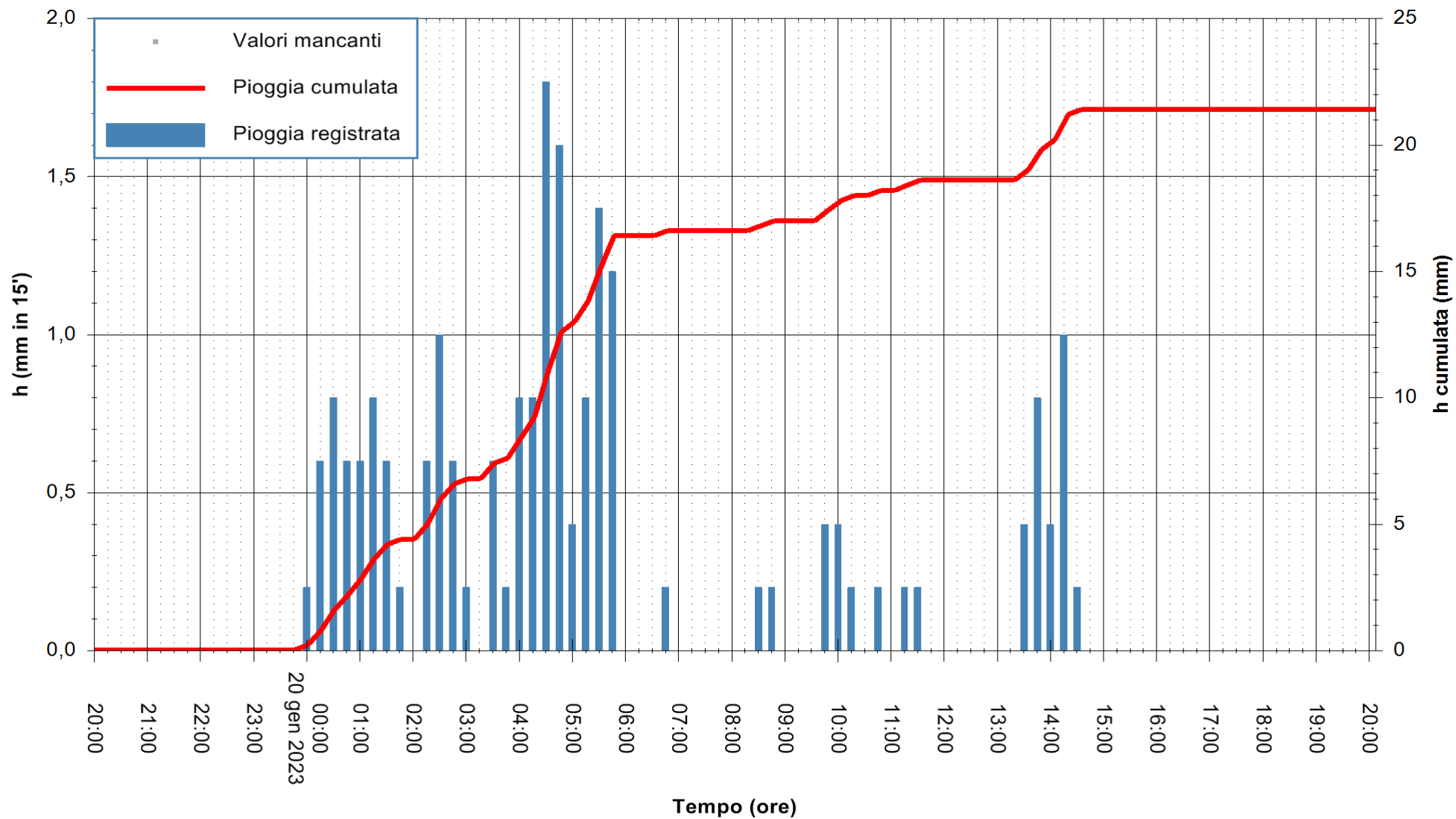

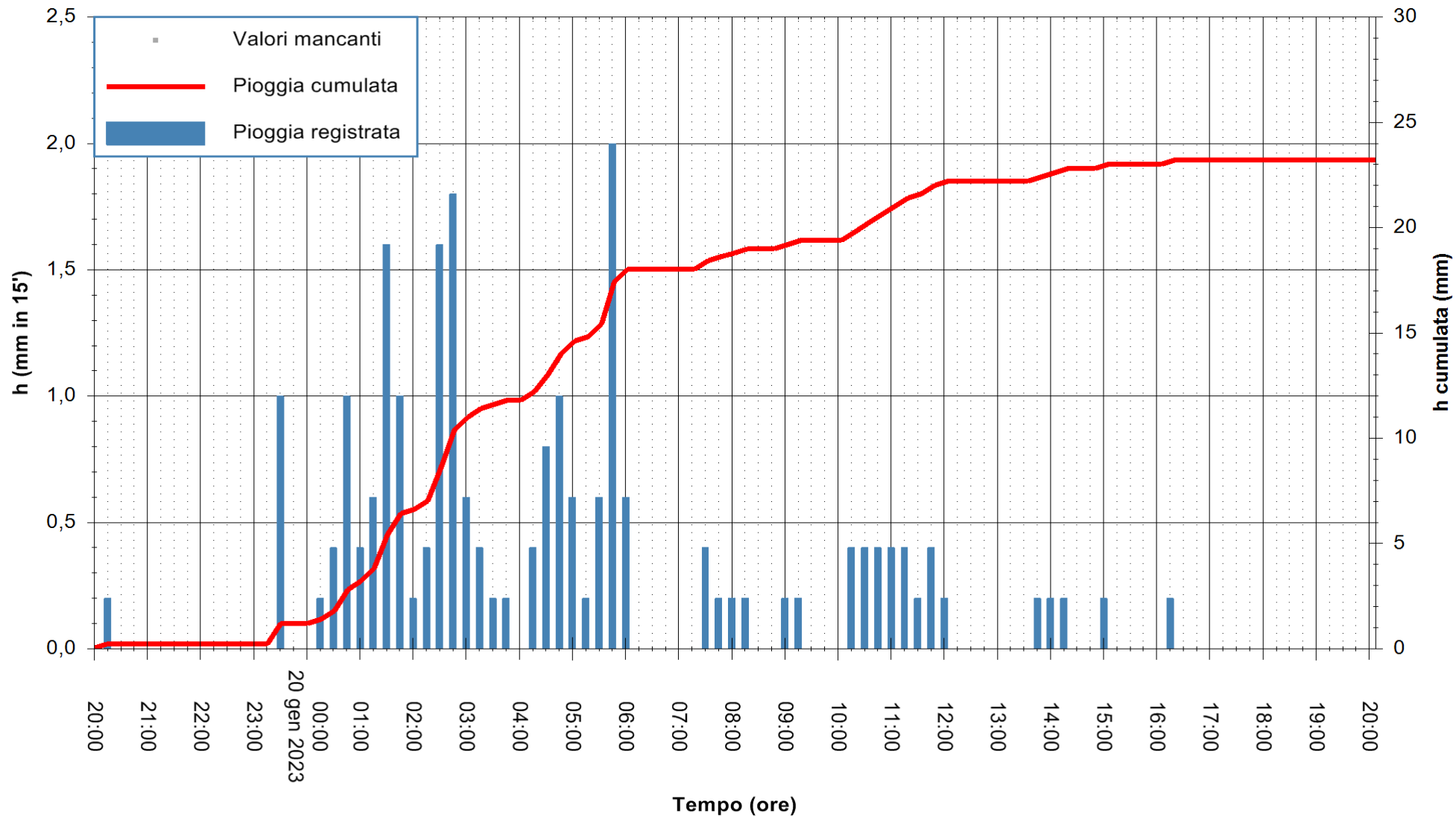

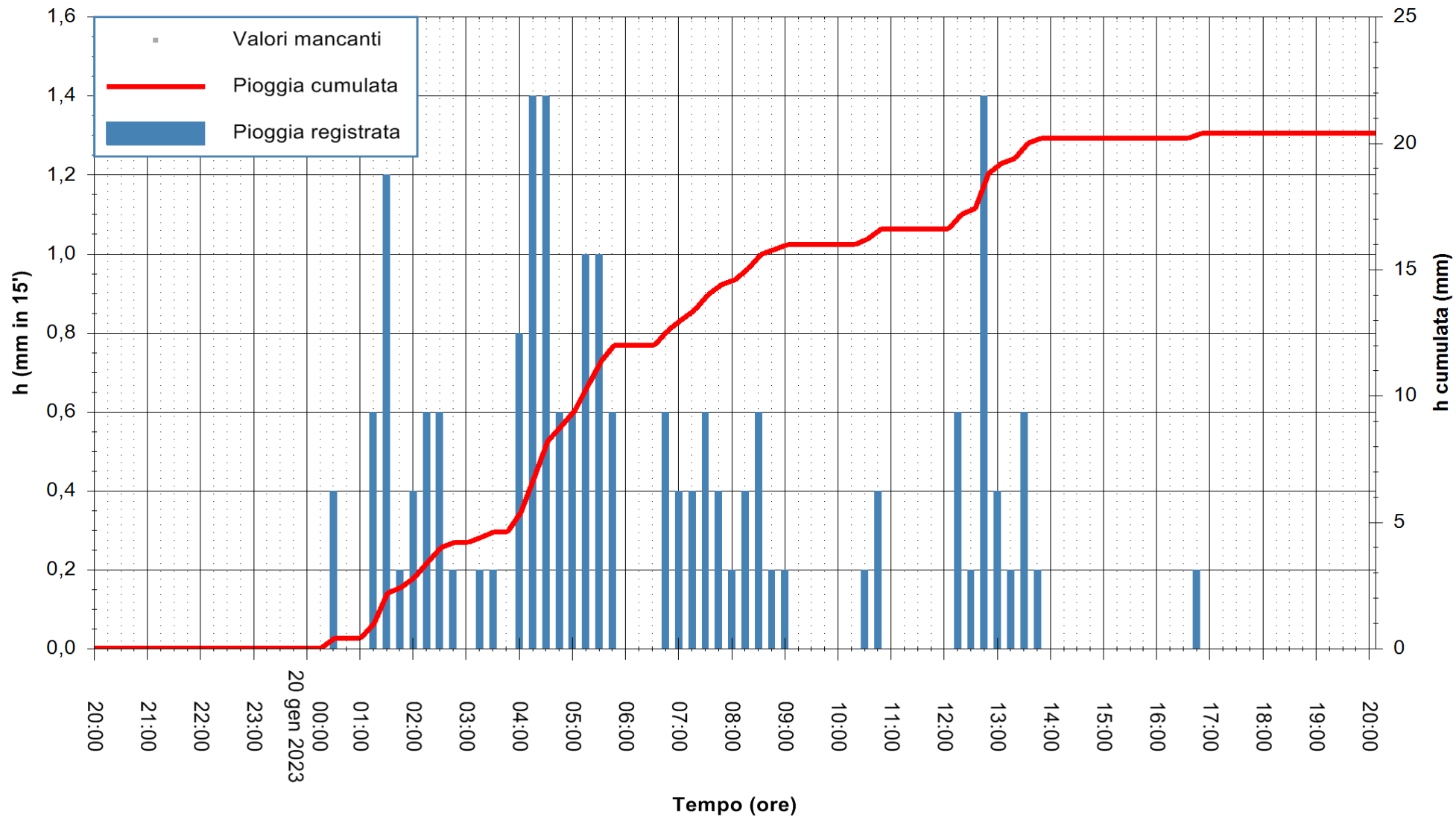

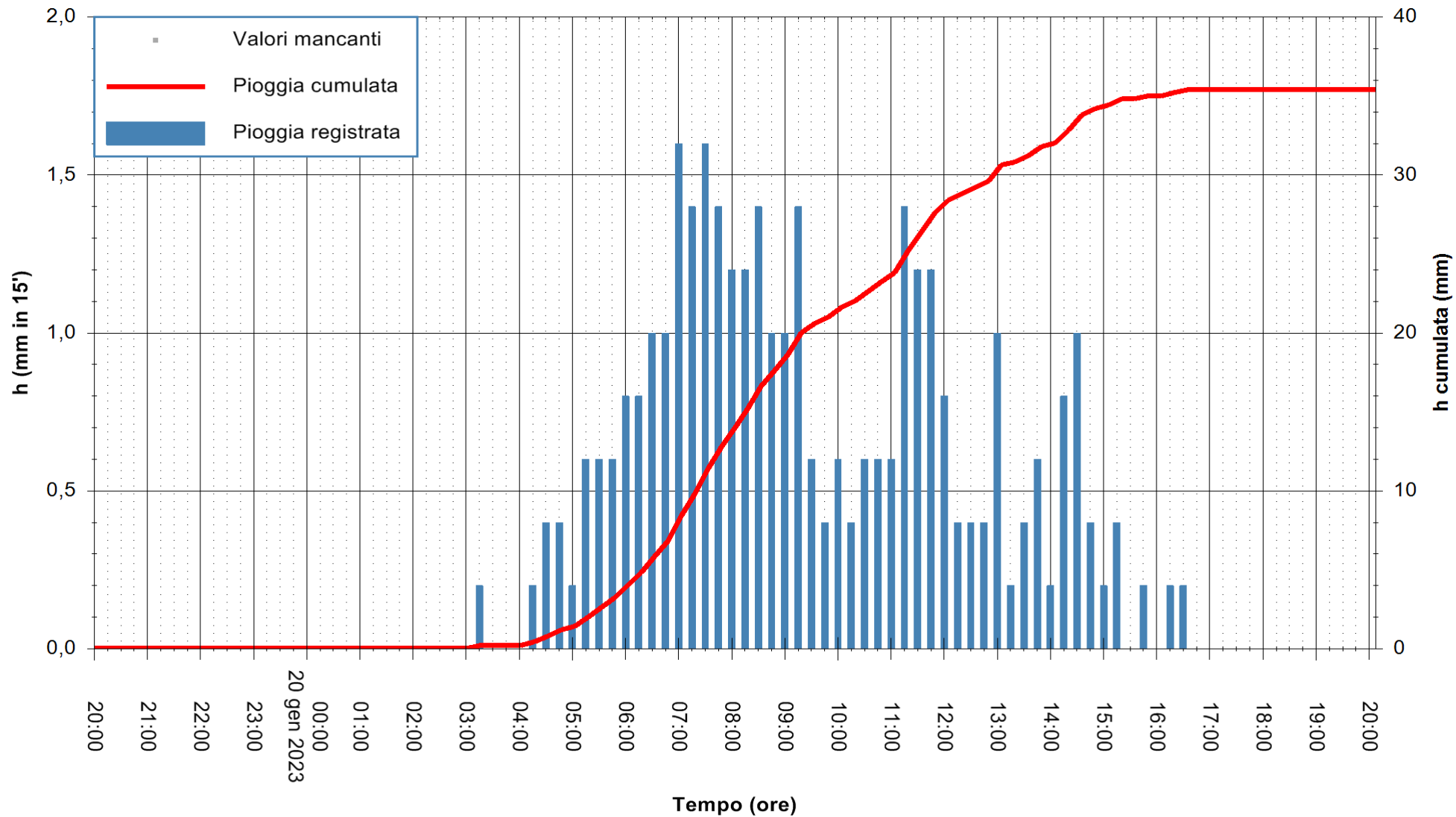

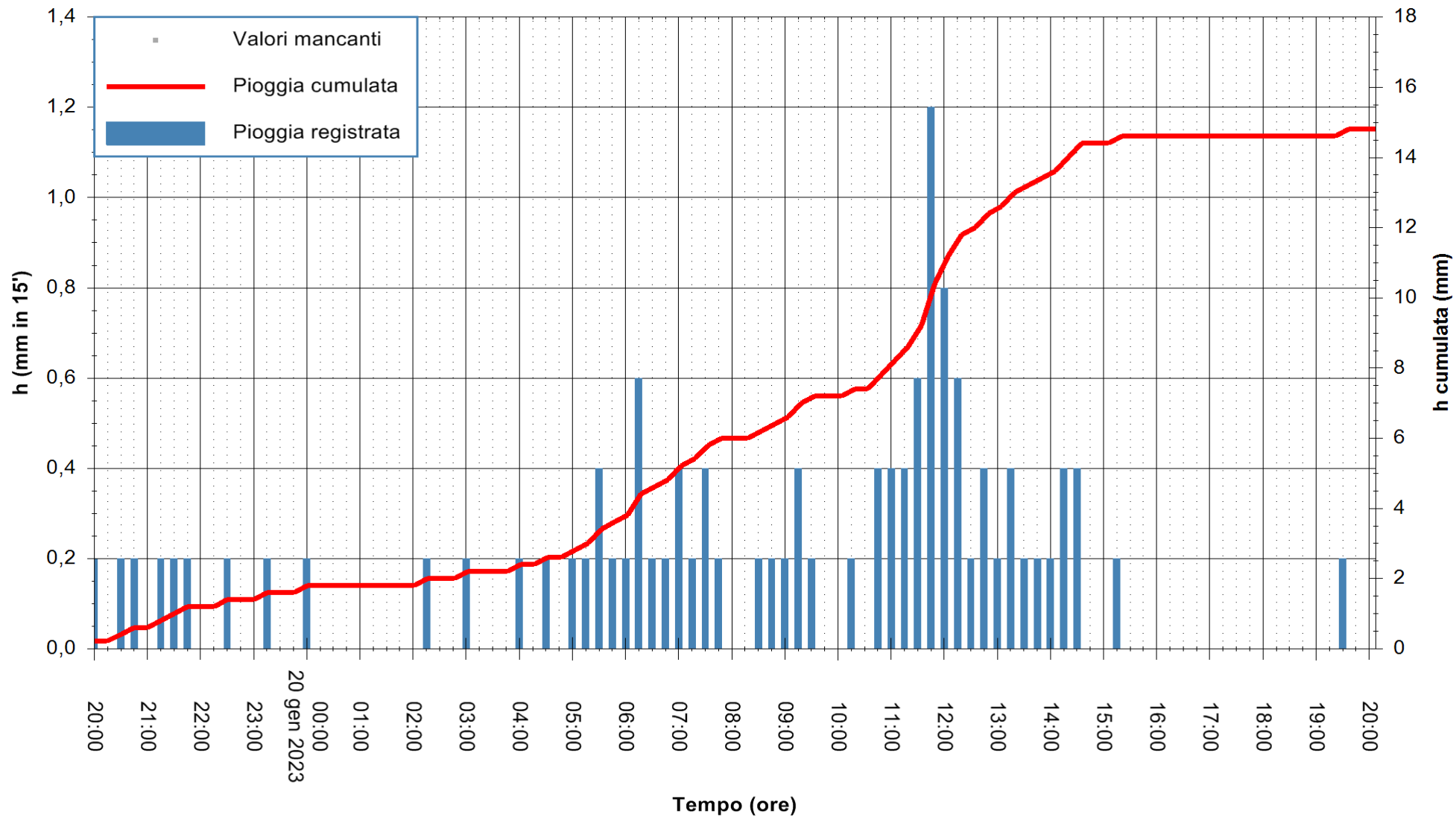

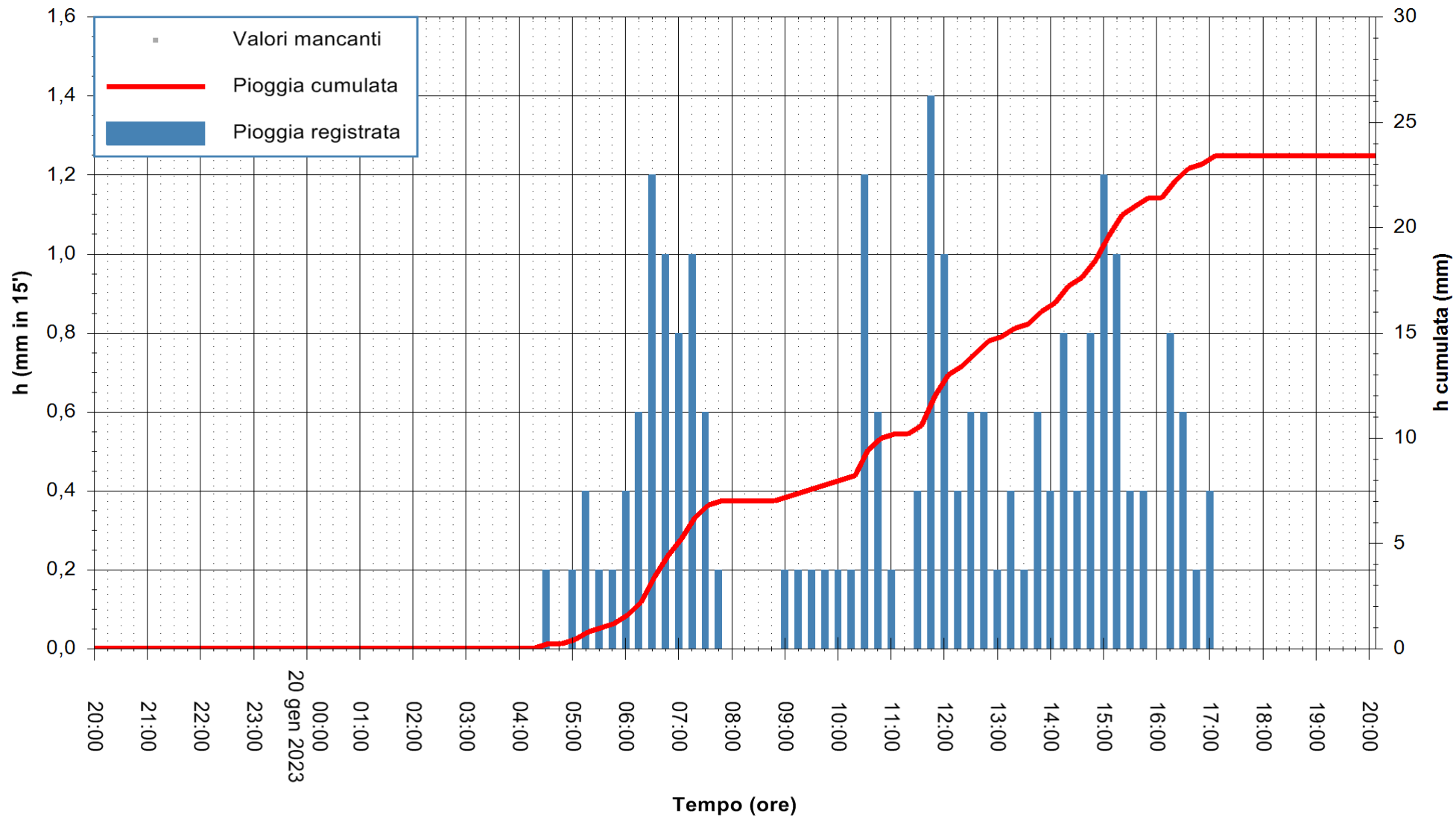

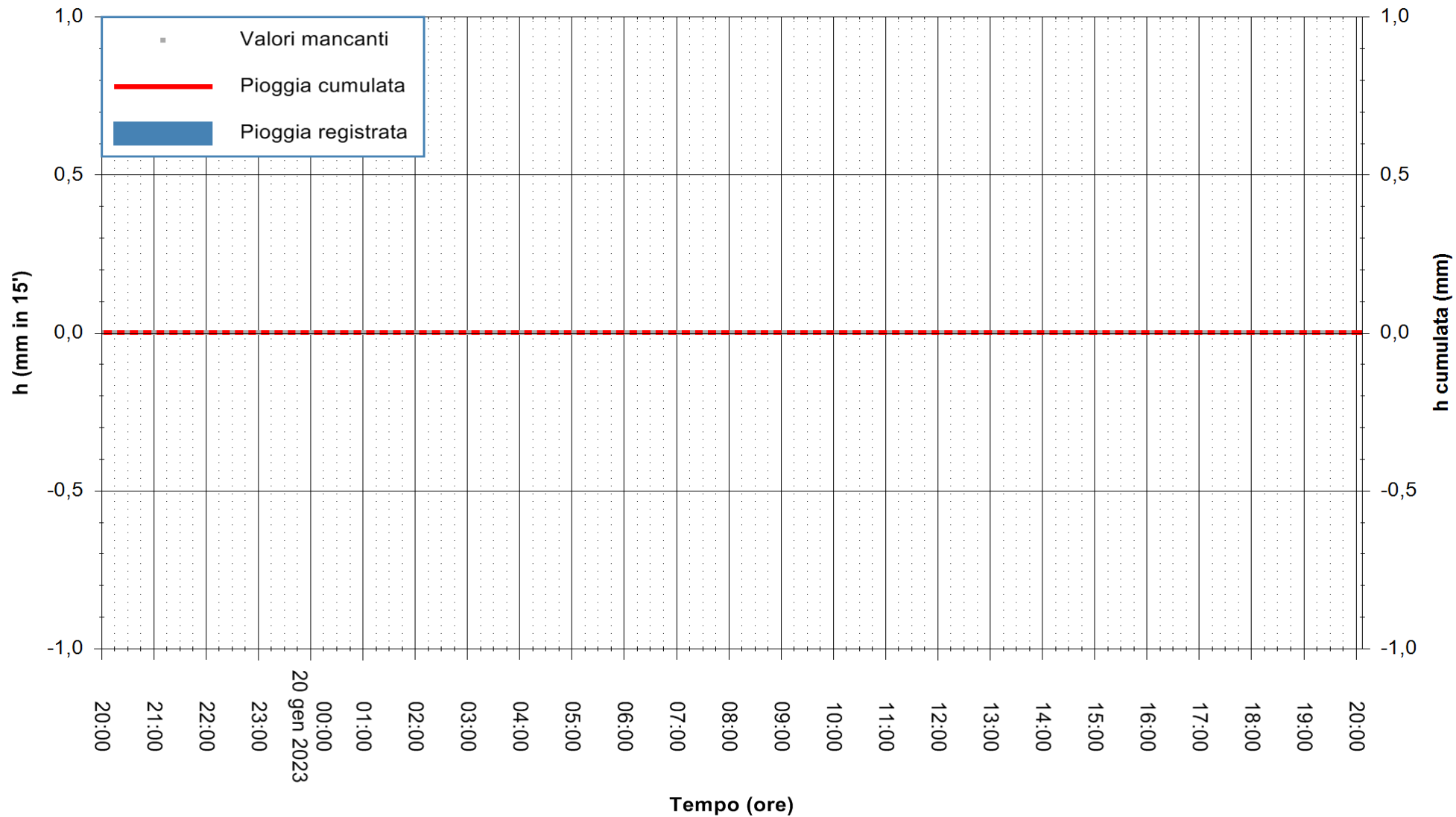

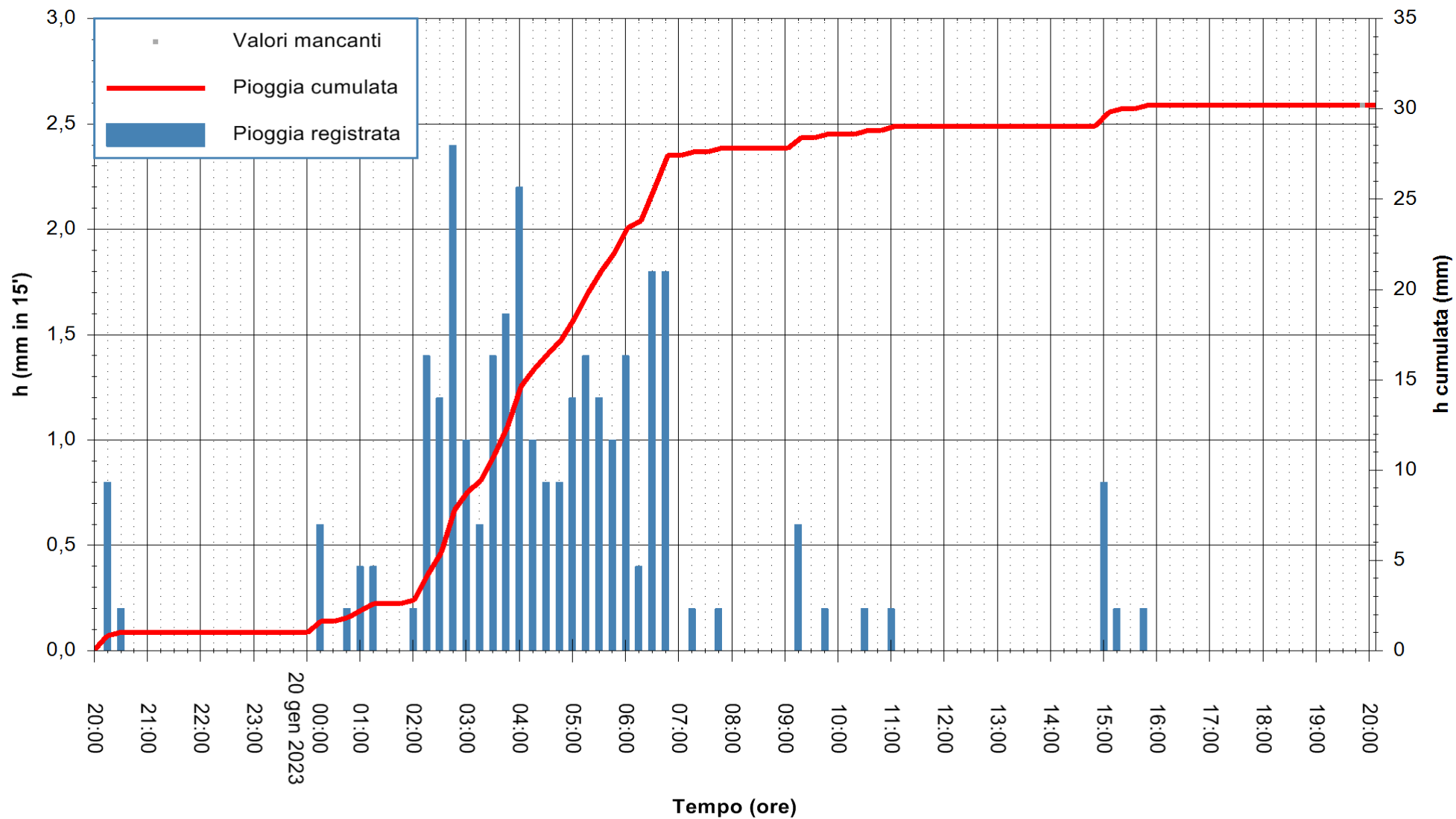

Stazione pluviometrica Oristano
Area TORRE GRANDE
Pioggia registrata nelle ultime 24 ore
Estrazione dati delle ore 20:31 del 20/01/2023
Ultimo dato disponibile: 20/01/2023 alle 20:00



ARPAS
F.to il Dirigente Responsabile
Ing. Roberto Pinna Nossai

REGIONE AUTÒNOMA DE SARDIGNA
REGIONE AUTONOMA DELLA SARDEGNA

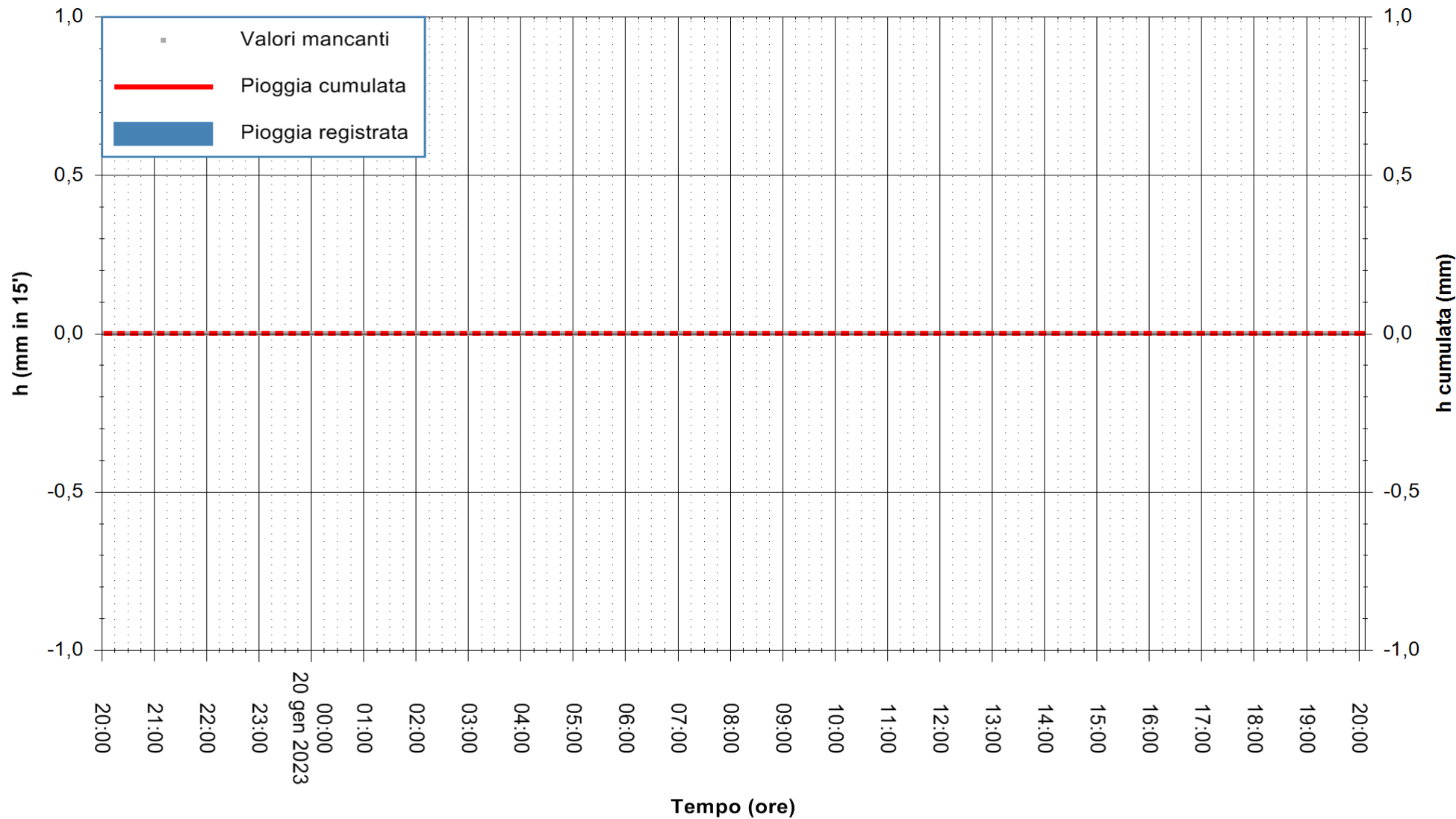

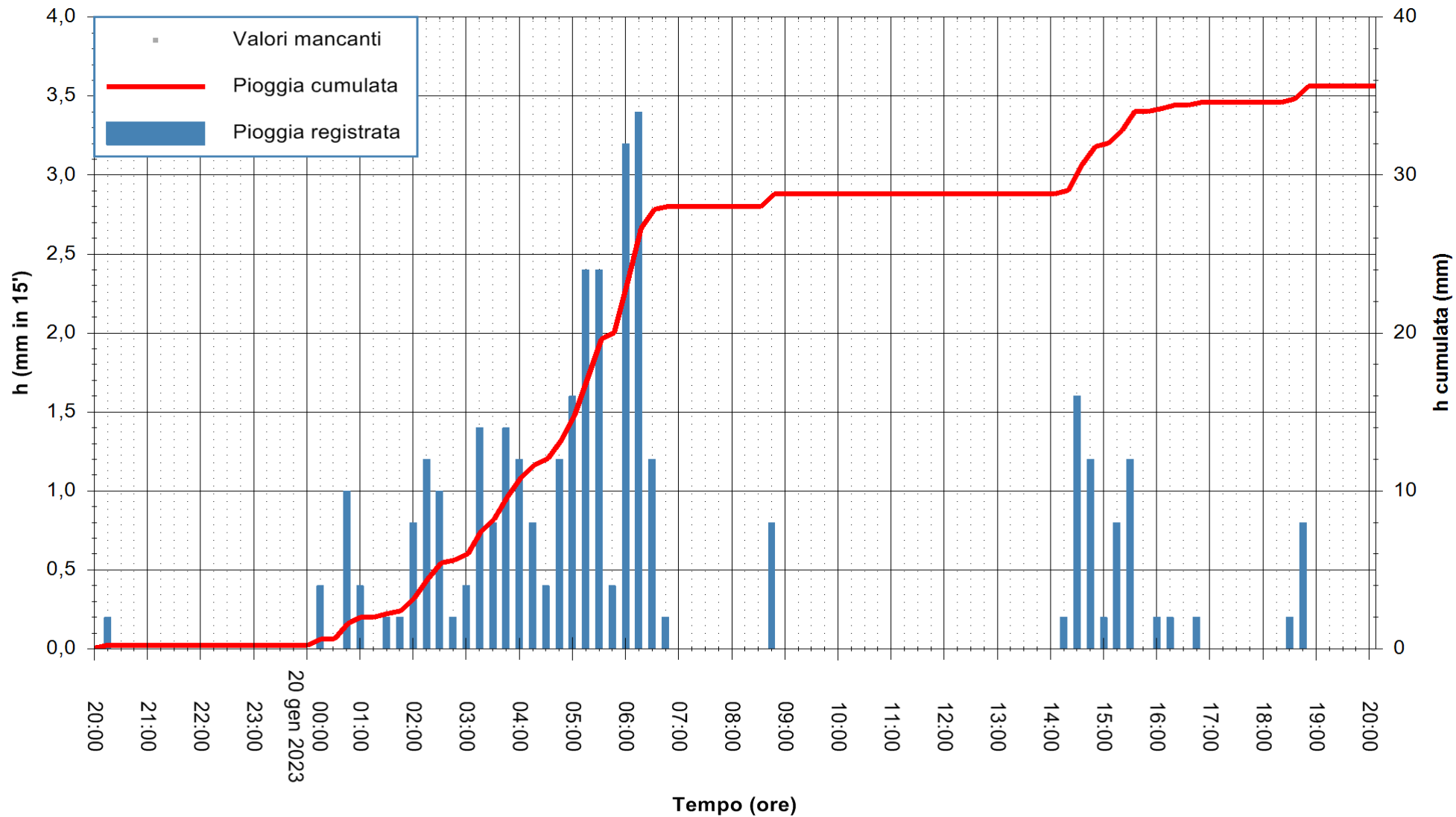

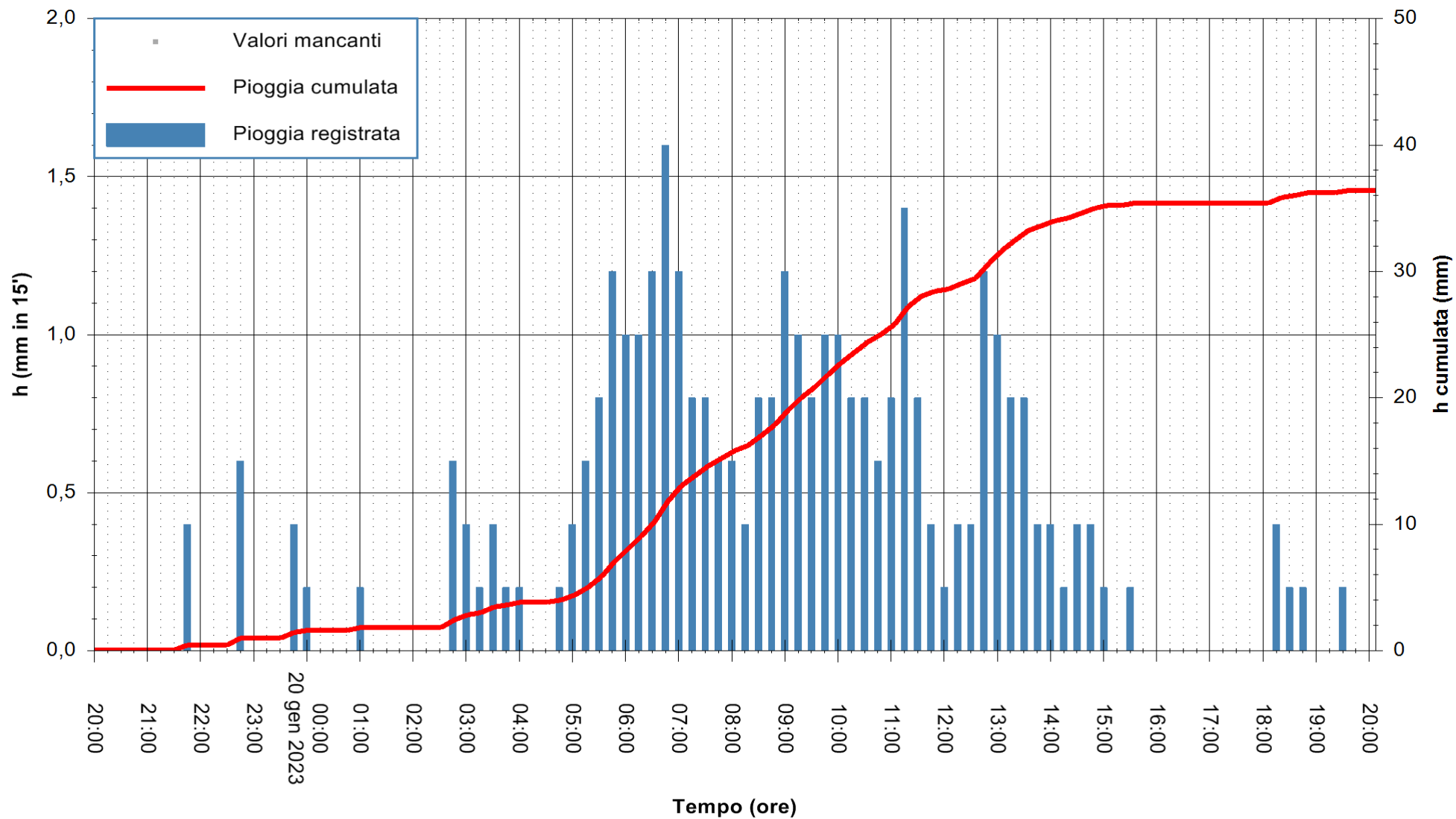

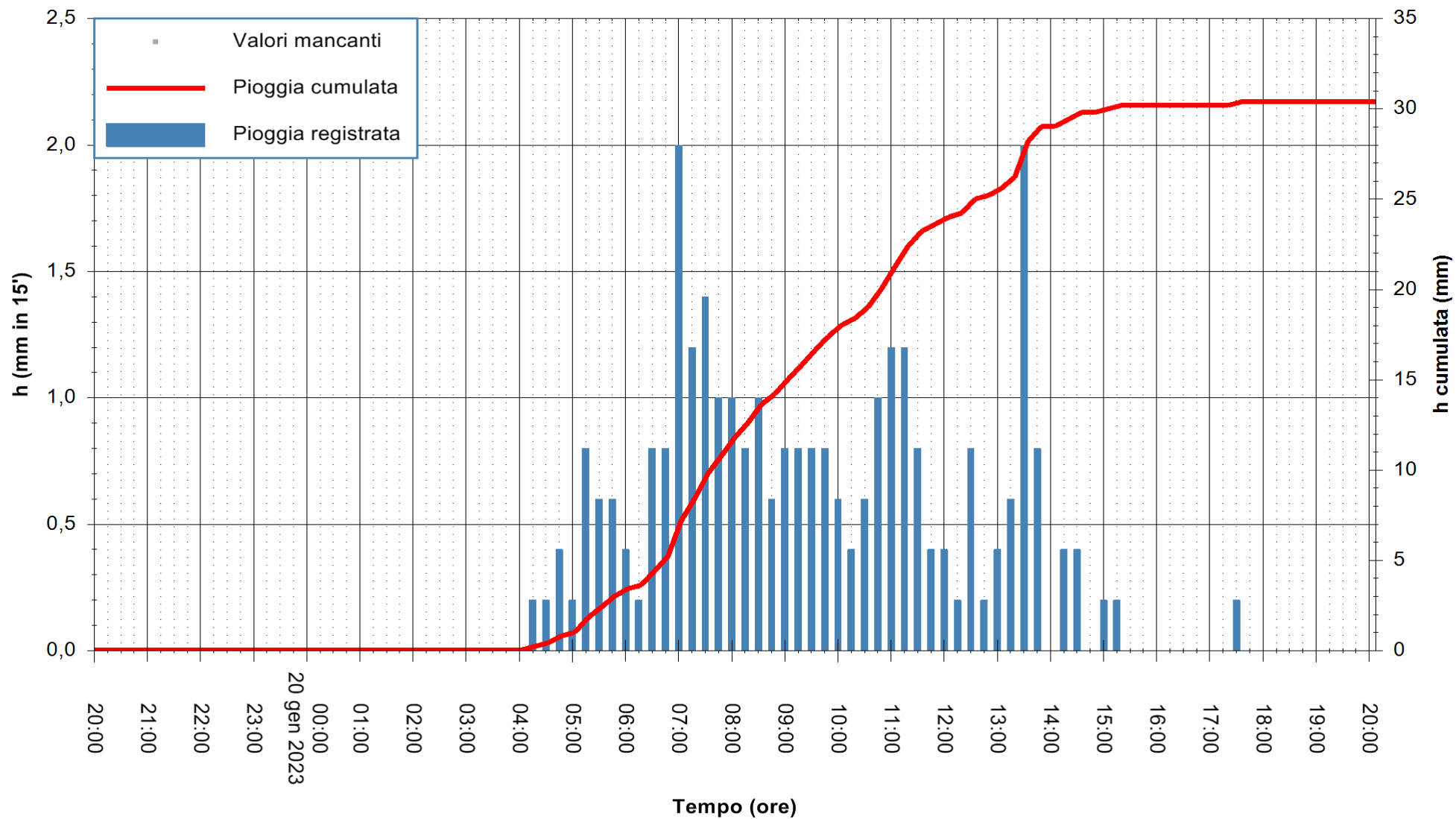

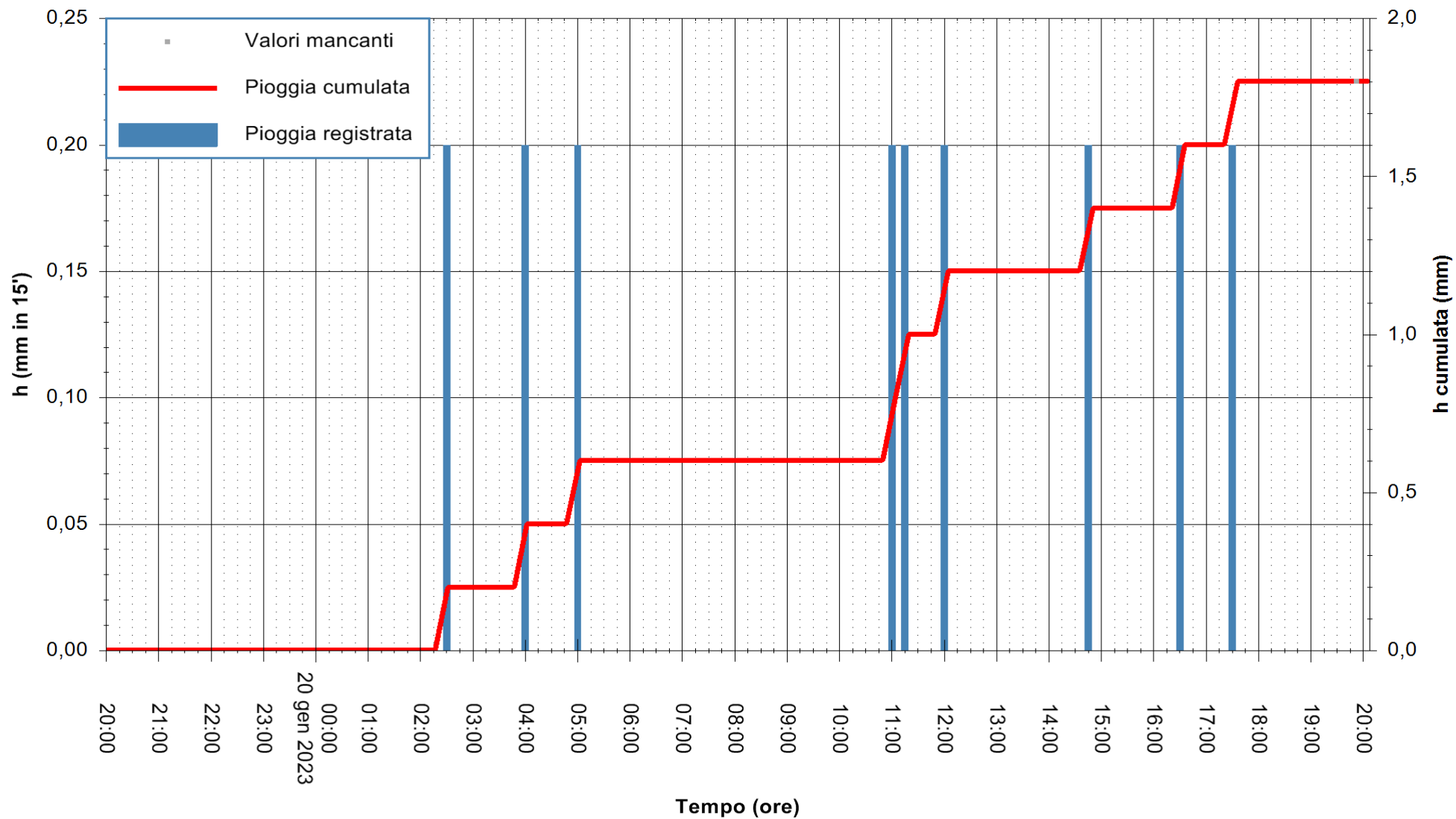

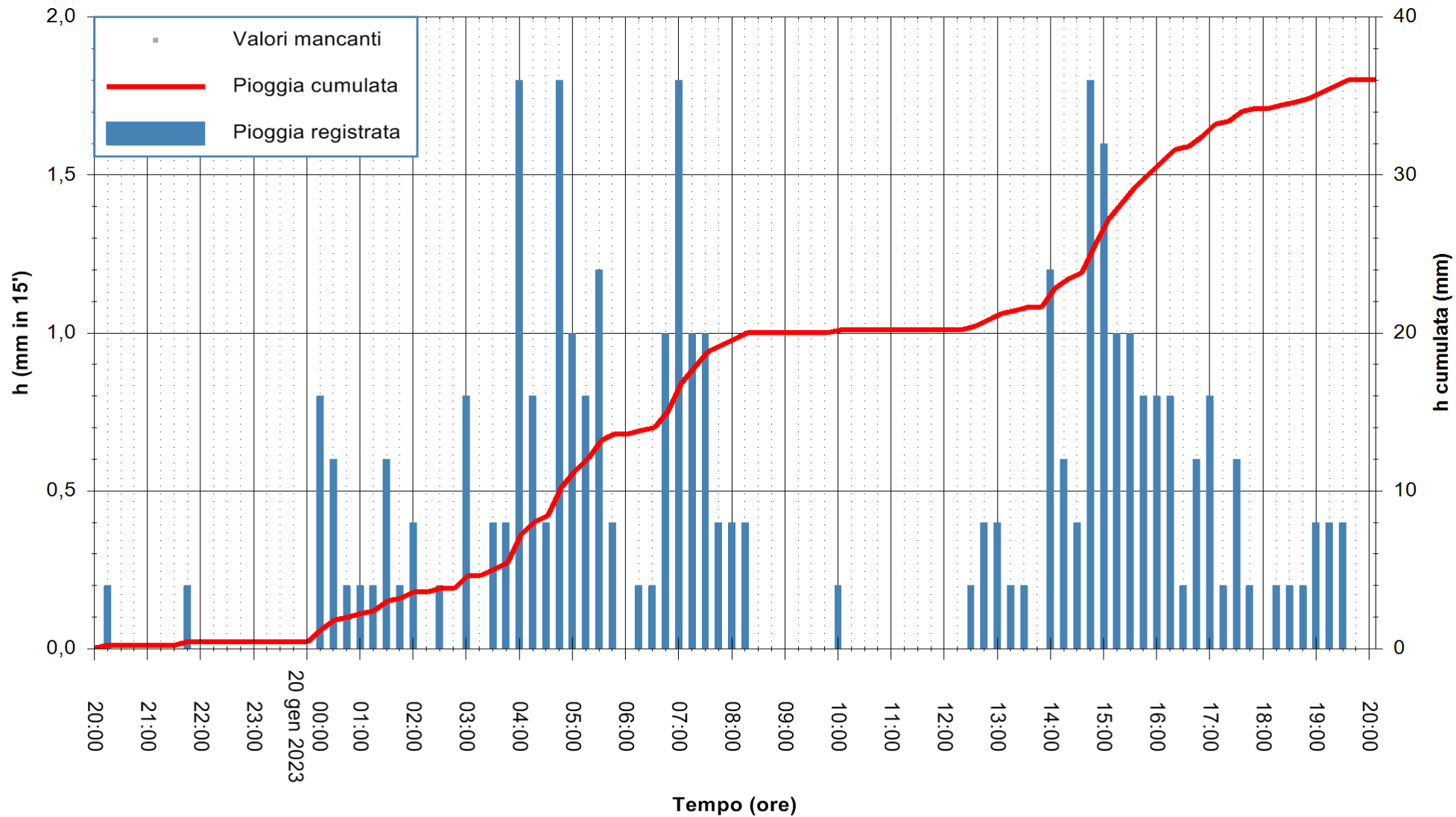

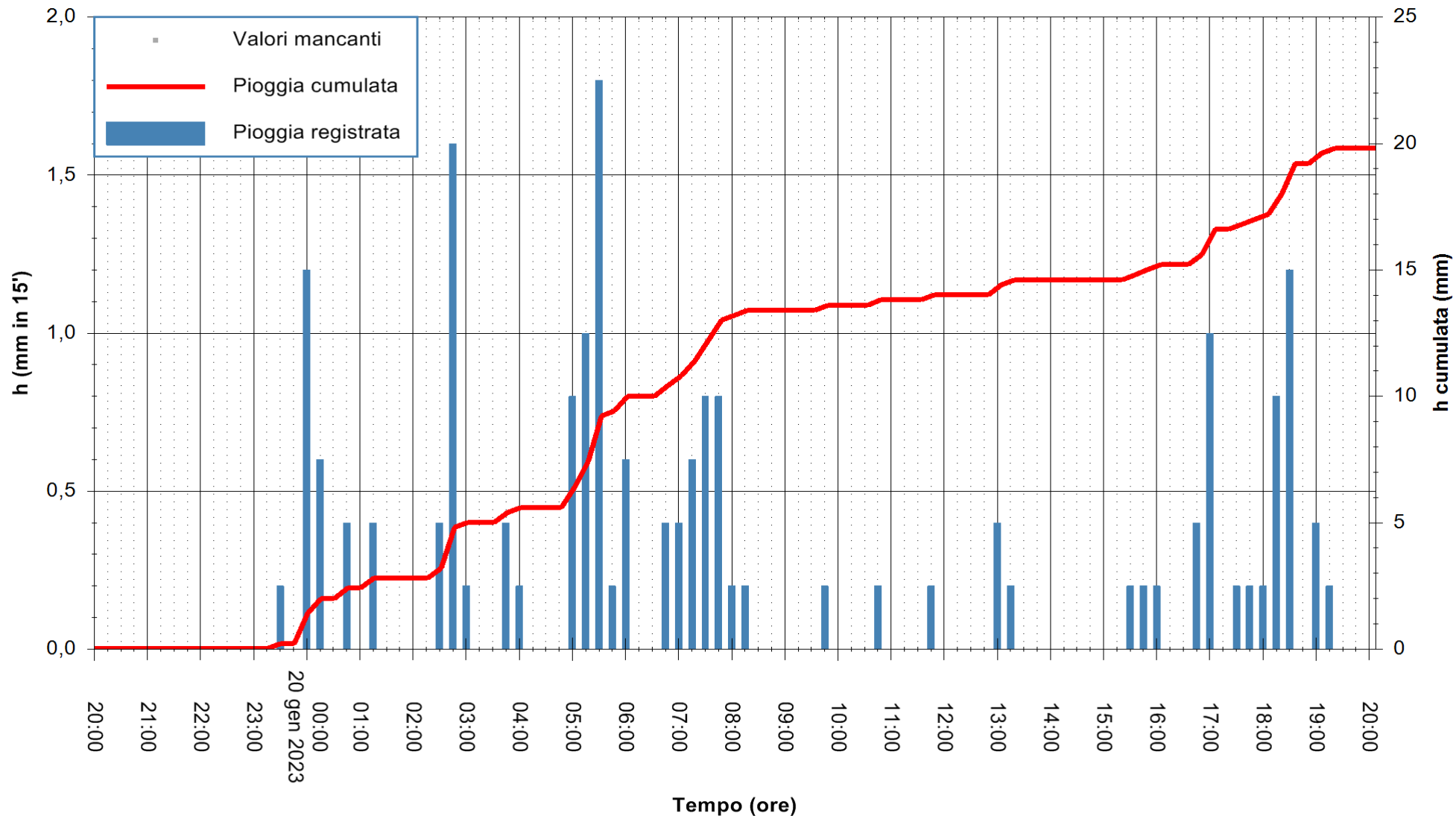

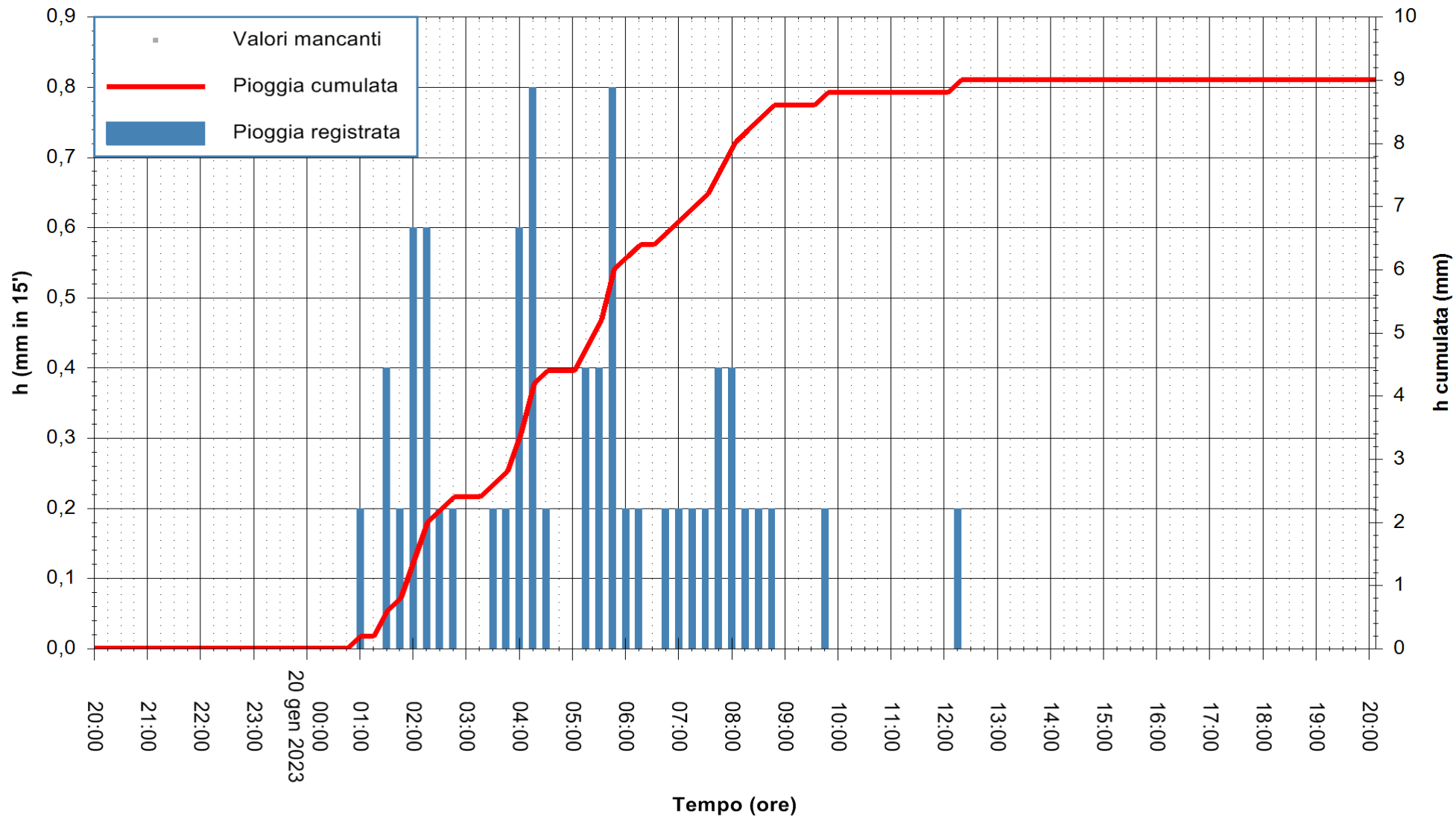

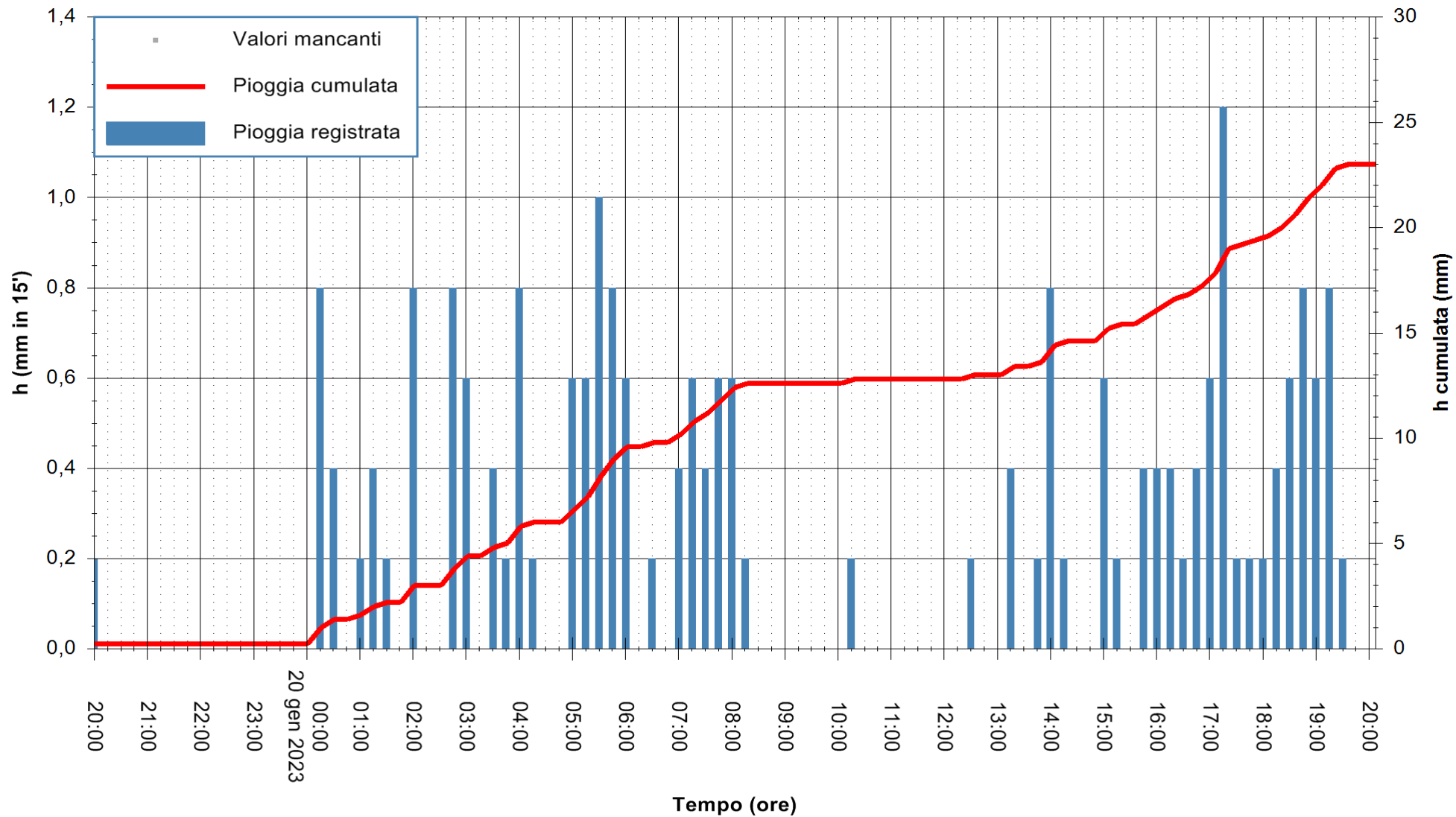

Stazione pluviometrica Lula
Area PIZZONCHI
Pioggia registrata nelle ultime 24 ore
Estrazione dati delle ore 20:31 del 20/01/2023
Ultimo dato disponibile: 20/01/2023 alle 20:06



ARPAS
F.to il Dirigente Responsabile
Ing. Roberto Pinna Nossai

REGIONE AUTÒNOMA DE SARDIGNA
REGIONE AUTONOMA DELLA SARDEGNA

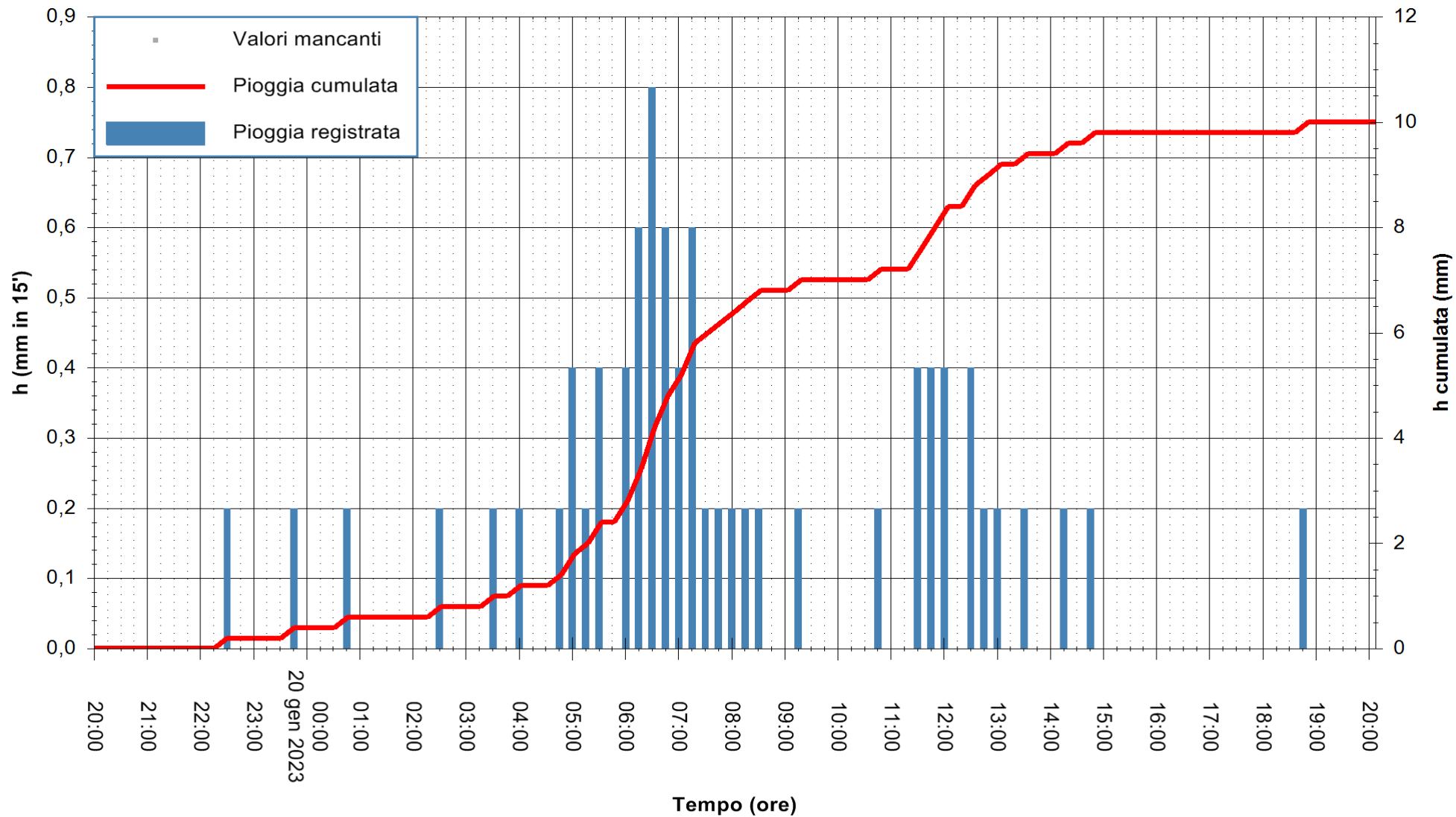

Stazione pluviometrica Mamone
 Area MAMONE
 Pioggia registrata nelle ultime 24 ore
 Estrazione dati delle ore 20:31 del 20/01/2023
 Ultimo dato disponibile: 20/01/2023 alle 20:05



ARPAS
 F.to il Dirigente Responsabile
 Ing. Roberto Pinna Nossai

REGIONE AUTONOMA DE SARDIGNA
 REGIONE AUTONOMA DELLA SARDEGNA

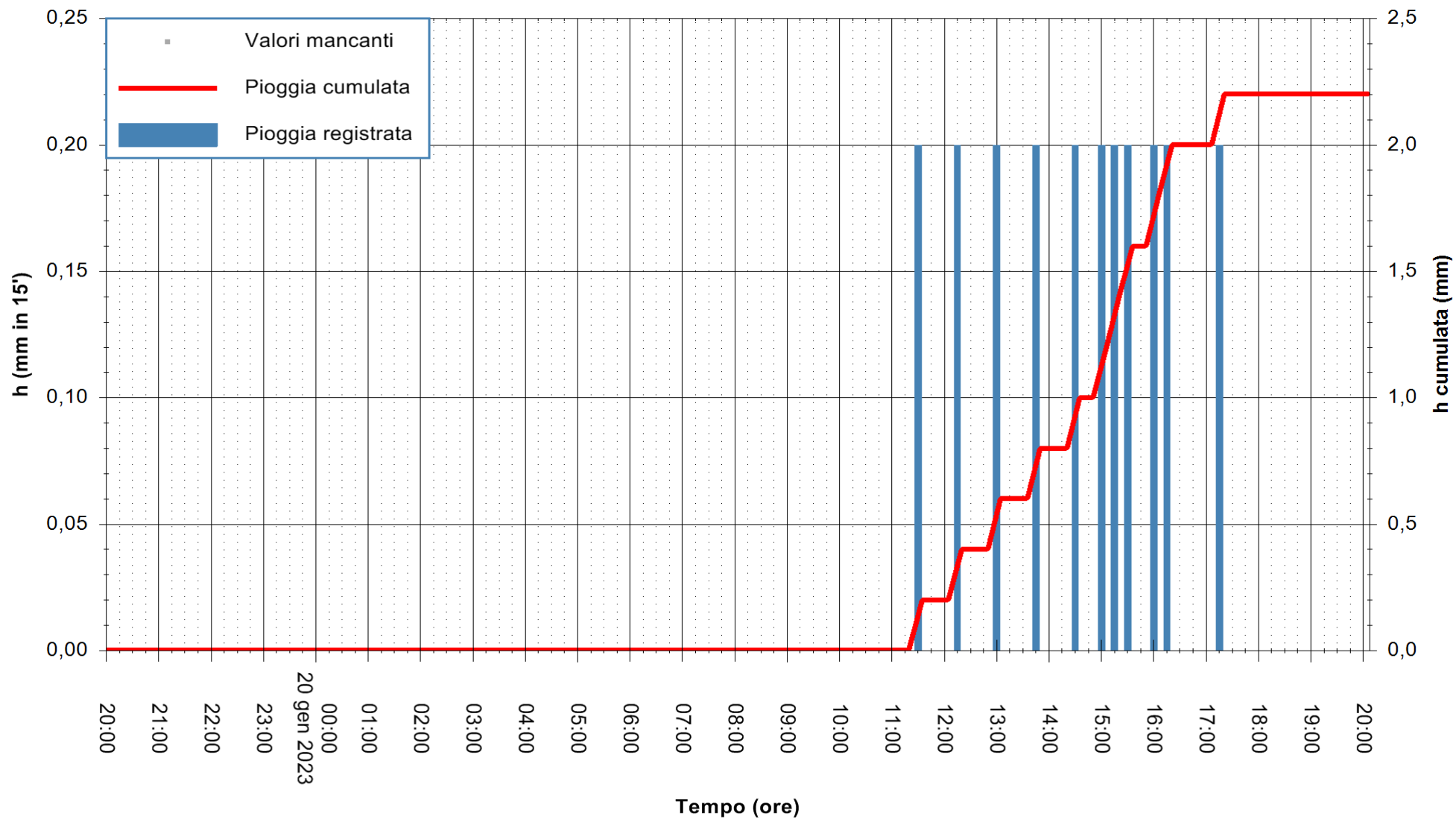

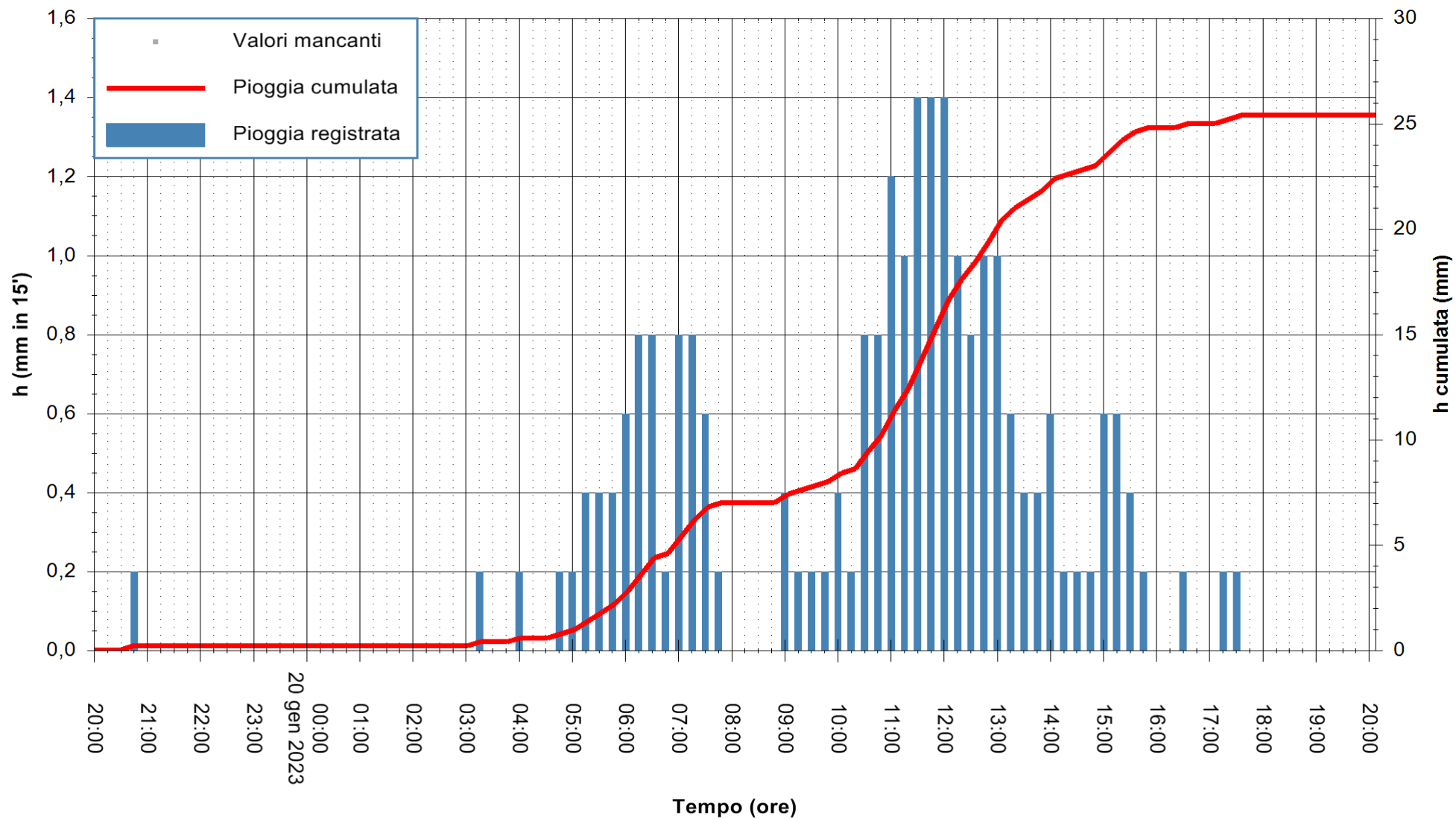

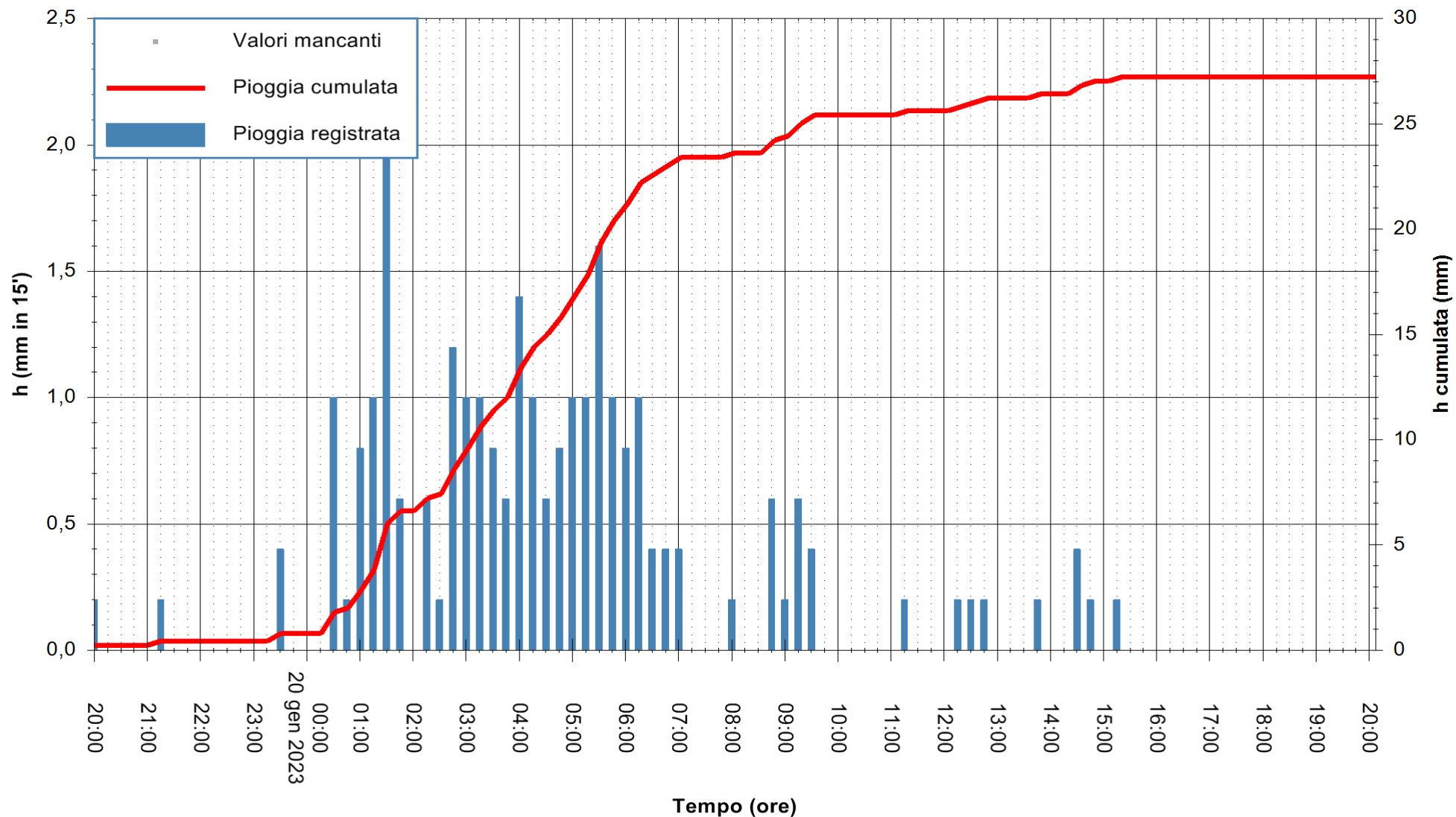

Stazione pluviometrica Bosa Marina
Area BOSA MARINA
Pioggia registrata nelle ultime 24 ore
Estrazione dati delle ore 20:31 del 20/01/2023
Ultimo dato disponibile: 20/01/2023 alle 19:45



ARPAS
F.to il Dirigente Responsabile
Ing. Roberto Pinna Nossai

REGIONE AUTÒNOMA DE SARDIGNA
REGIONE AUTONOMA DELLA SARDEGNA

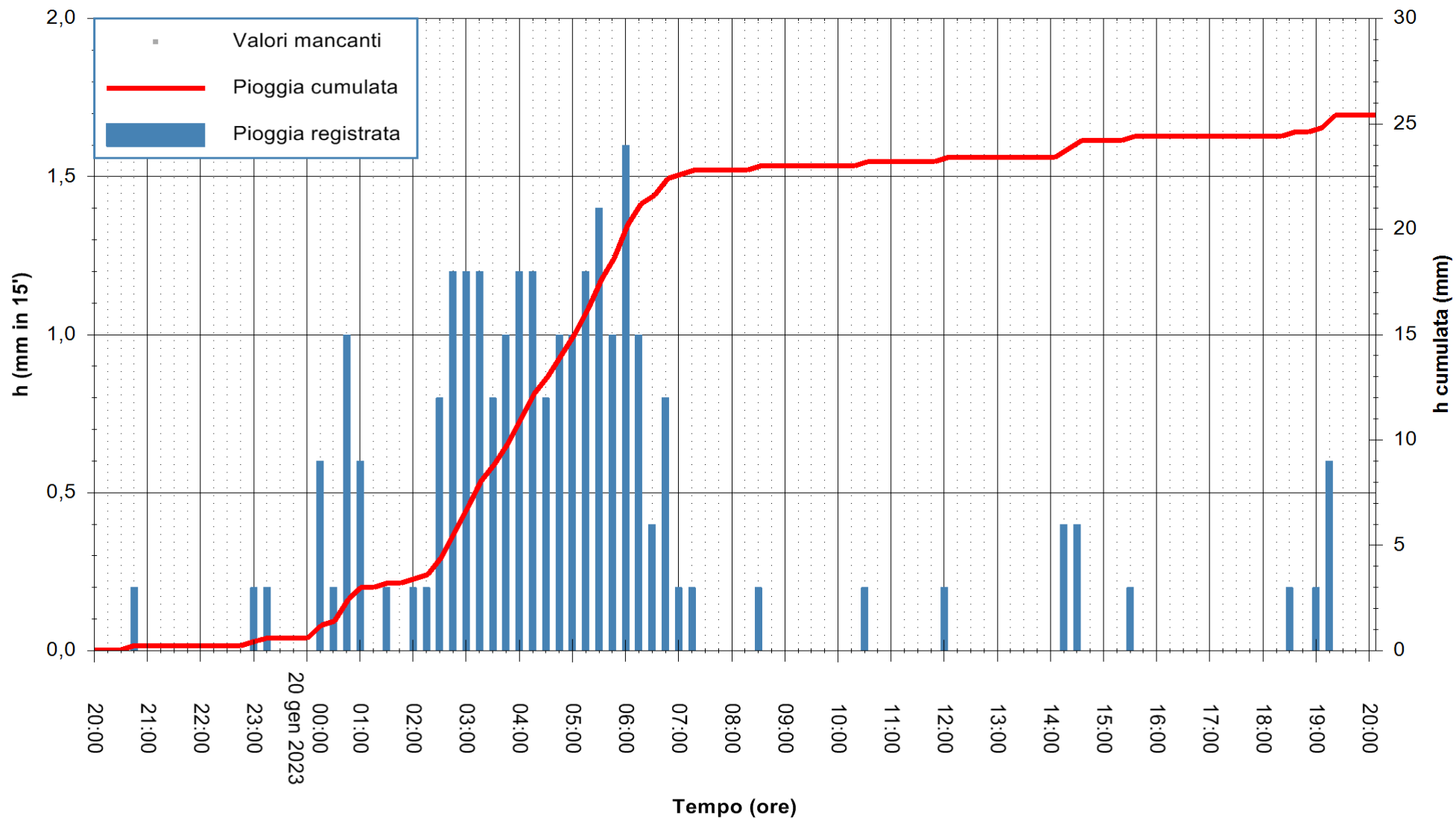

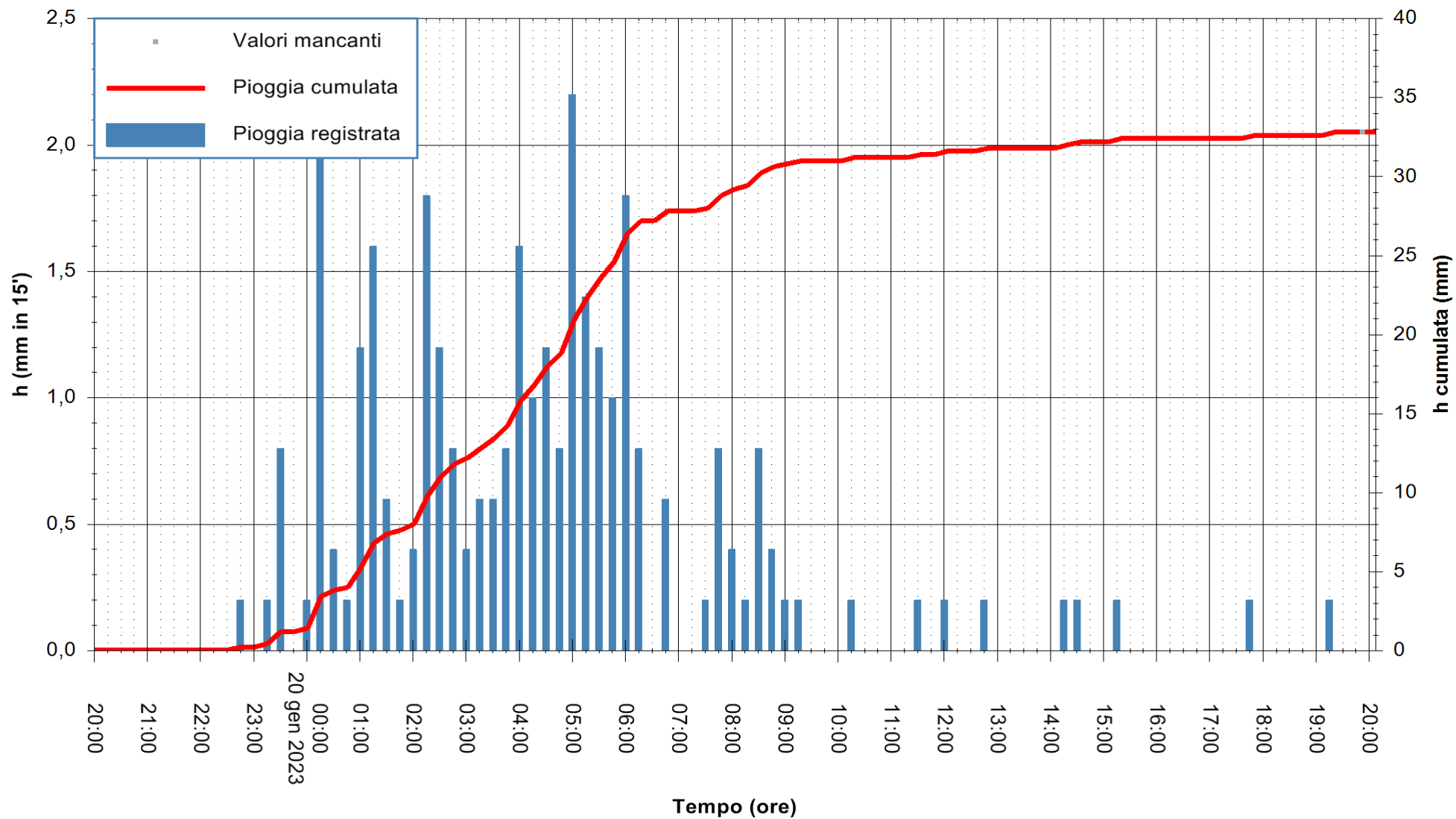

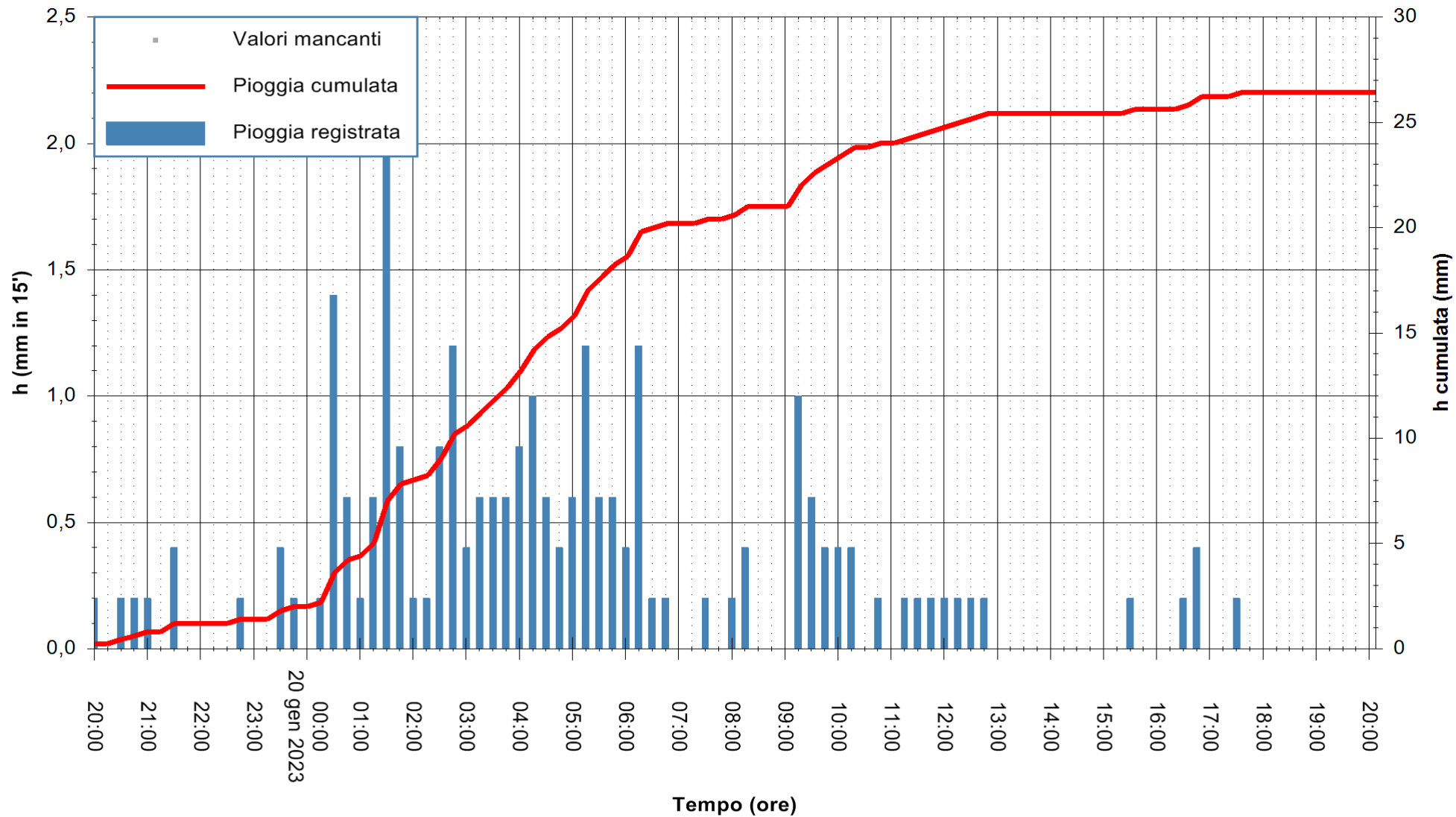

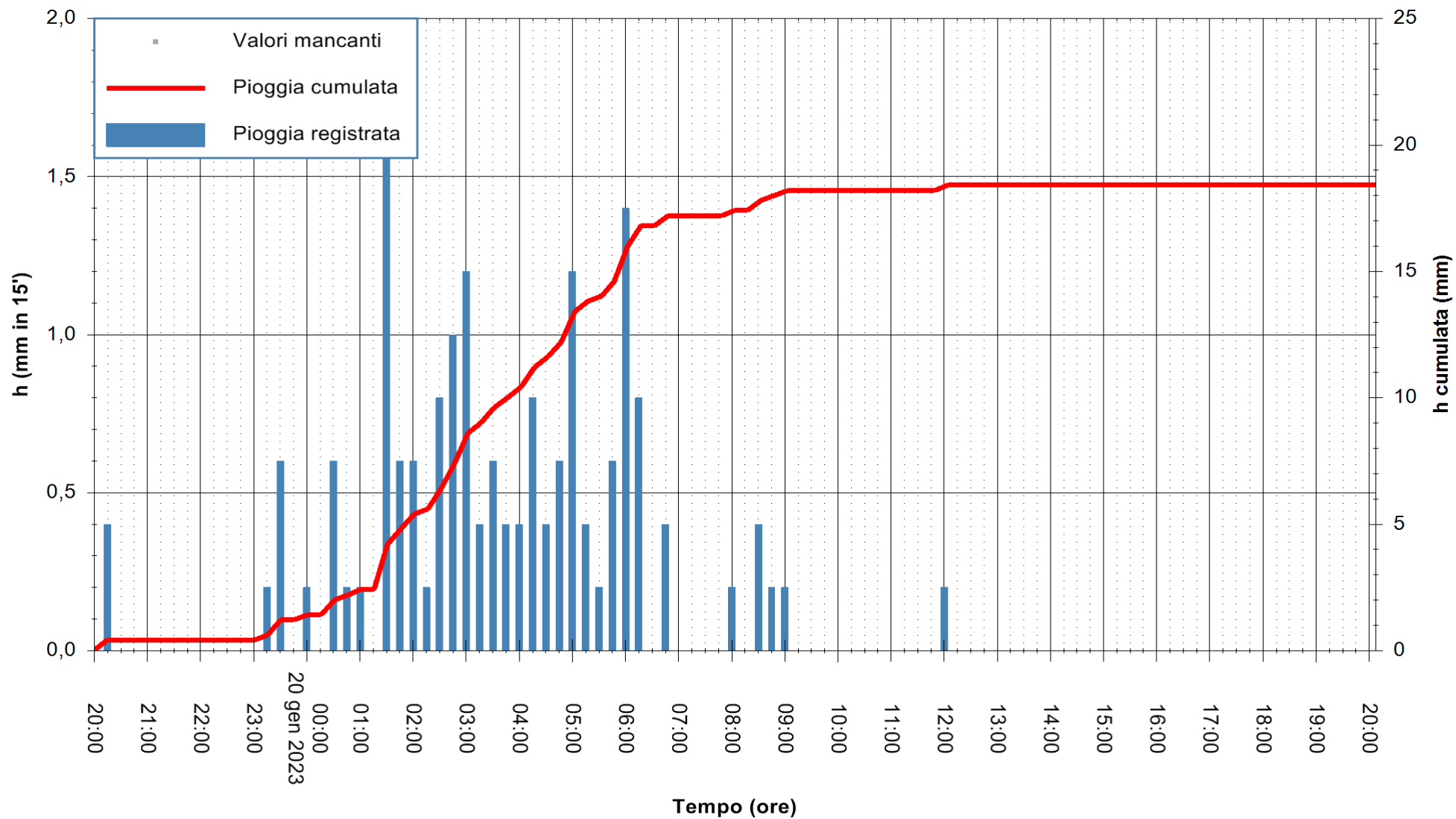

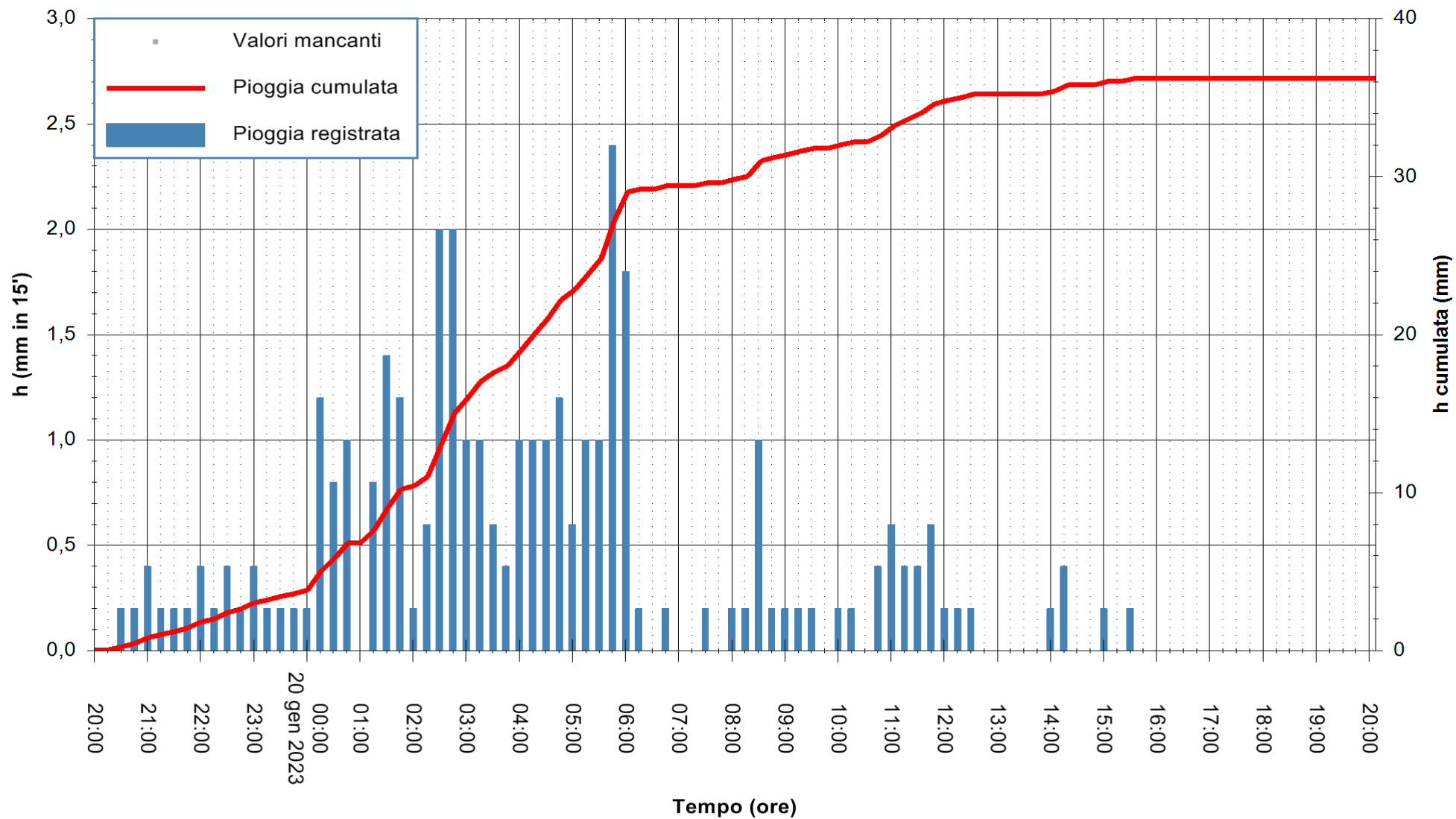

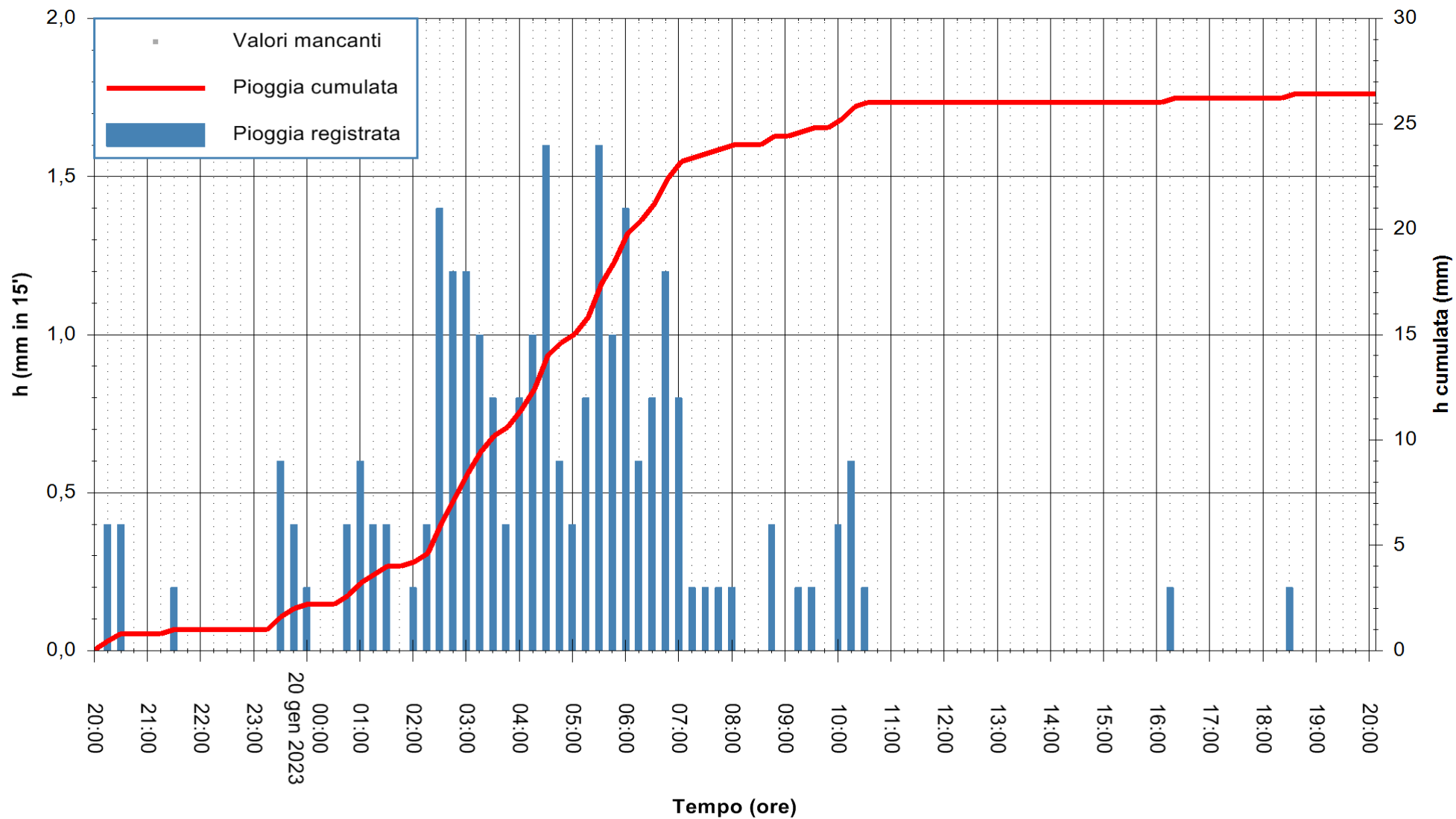

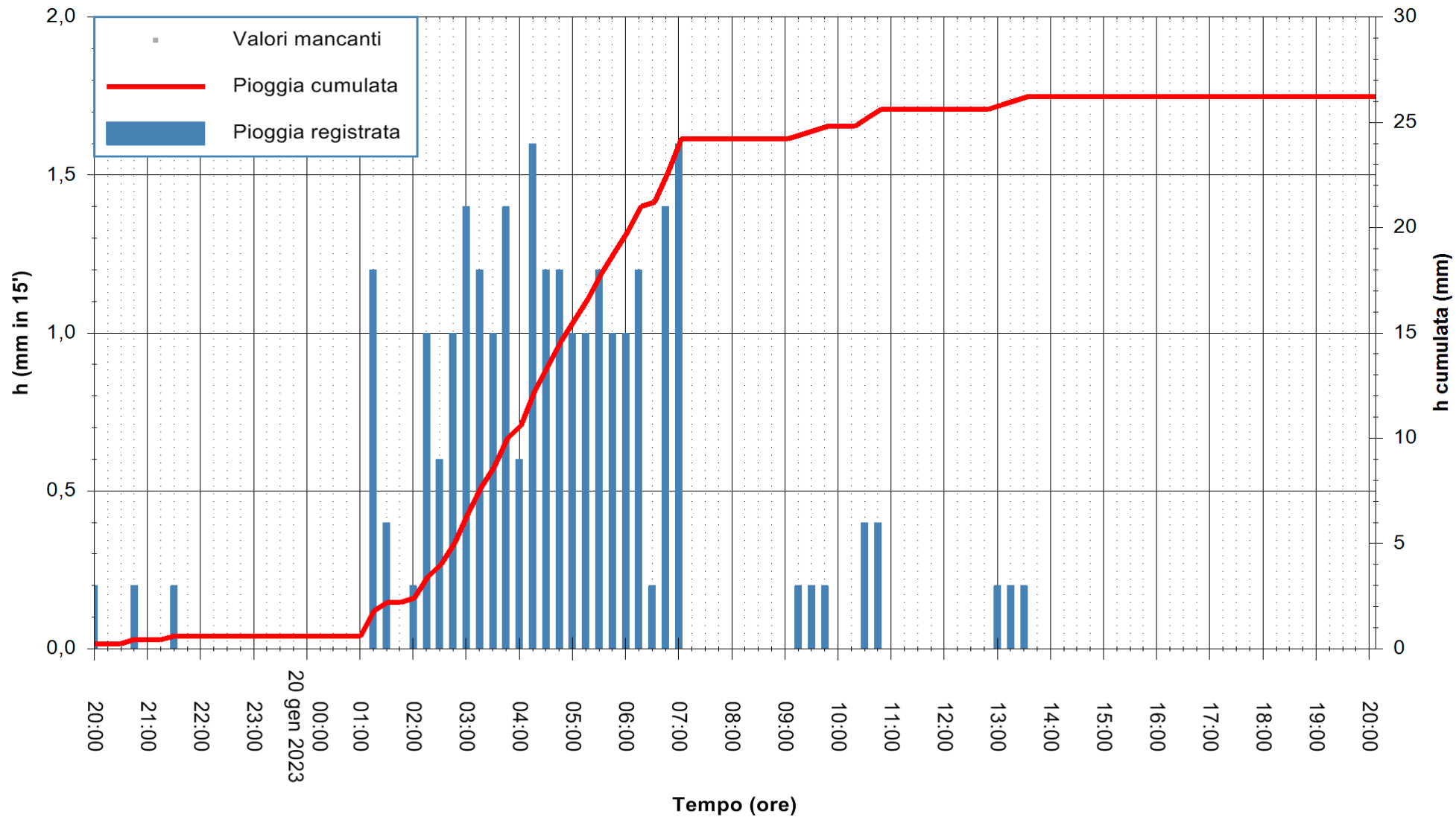

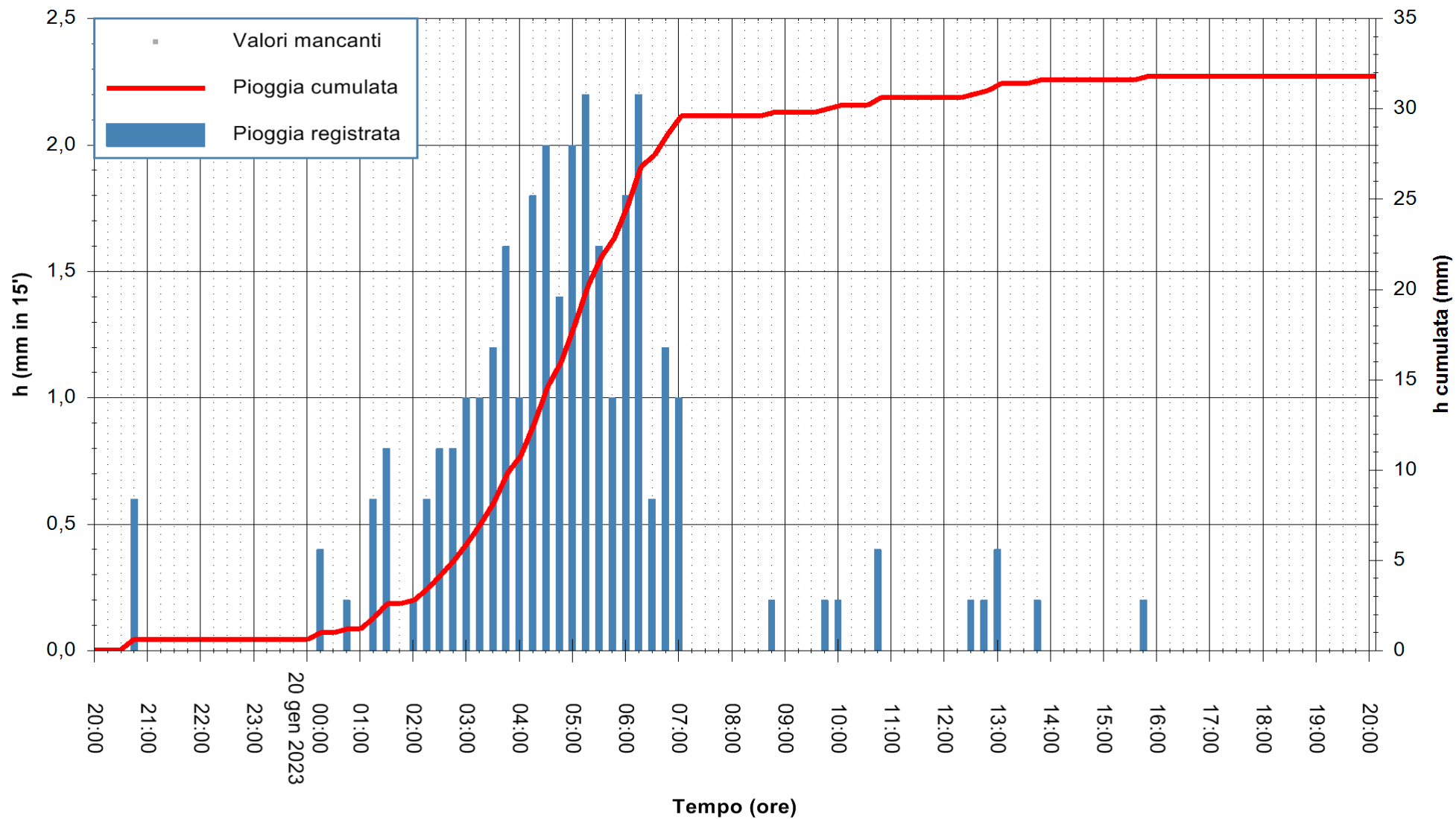

Stazione pluviometrica Fonni
Area VIA MADONNA DEL MONTE
Pioggia registrata nelle ultime 24 ore
Estrazione dati delle ore 20:31 del 20/01/2023
Ultimo dato disponibile: 20/01/2023 alle 20:05



ARPAS
F.to il Dirigente Responsabile
Ing. Roberto Pinna Nossai

REGIONE AUTÒNOMA DE SARDIGNA
REGIONE AUTONOMA DELLA SARDEGNA

